

# VILLANOVA LAW REVIEW

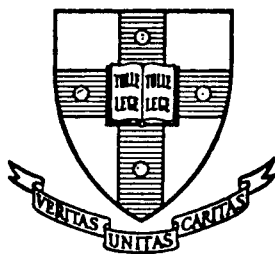

## SHELTERING SOCIAL POLICY IN THE TAX CODE: THE LOW-INCOME HOUSING CREDIT

*Tracy A. Kaye*

## THE MEDIEVAL ENGLISH MARRIAGE PORTION FROM CASES OF MORT D'ANCESTOR AND FORMEDON

*C.M.A. McCauliff*

## HEALTH CARE REFORM AND FRAUD BY HEALTH CARE PROVIDERS

*Pamela H. Bucy*

---

## Vacating Arbitrators' Awards Under the Public Policy Exception: Are Courts Second-Guessing Arbitrators' Decisions?

*Stroehmann Bakeries, Inc. v. Local 776,  
International Brotherhood of Teamsters*

---

## THIRD CIRCUIT REVIEW

---

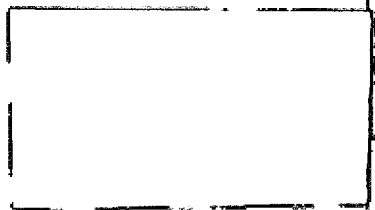

# VILLANOVA LAW REVIEW

## VOLUME XXXVIII

*Editor-in-Chief*  
JAMES C. KING

---

*Executive Editor*  
KIMBERLY M. BUTLER

---

### *Managing Editors*

*Student Work*  
PATRICIA J. ALMONY  
DANIELLE J. KHORIATY  
MARGUERITE N. PRZYBYLSKI  
NADA S. SULAIMAN

*Articles*  
WILLIAM F. DETWILER  
STEPHEN M. DONWEBER  
MARY J. MULLANY

*Student Work Editor*  
DIANA VONDRA CARRIG

*Symposium*  
BARRY GOSIN  
DAVID R. OVERSTREET

---

*Special Projects*  
JOSEPH A. YANCHIK III

*Writing Competition Editor*  
NOËL C. BIRLE

---

*Business Editor*  
LYNN S. FULSTONE

### *Case and Comment Editors*

SHERRI L. ALBERT  
NINA AMSTER  
R. ANTHONY DIEHL  
JAY M. GREEN

MICHELLE T. MACDONALD  
GERARD M. O'ROURKE  
THOMAS E. SMALLMAN

---

### *Associate Editors*

AMAN M. BARBER, III  
JAMES A. BOYD, JR.  
MADÉLEINE H. COZINE  
JOHN J. CUNNINGHAM, IV

MARK W. HELWIG  
KEVIN MARKS  
MICHAEL B. NOVAKOVIC

---

### *Staff Members*

DAVID AIKENS  
GIDEÓN T.J. ALPERT  
AMY B. ANDERSON  
FRANCIS B. BATCHA  
ALISON M. BENNETT  
KAREN L. BRULL  
LEWIS P. CHECCHIA  
PATRICIA N. CLARK  
CHRISTOPHER K. COSTA  
JAMES CROSSEN  
BRIAN J. CULLEN  
WILLIAM J. DELANY  
CATHLEEN M. DEVLIN  
ROBERT EBBY  
STEPHEN H. ELAND

BETH L. ESKIN  
ALISON FIALA  
MICHAEL A. FRATTONE  
PAULINE C. GEBHARDT  
DAVID G. GIBSON  
DAVID J. GLASS  
ELLEN J. GLICKMAN  
ALAN R. GRIES  
NANCY L. HARRIS  
CHRISTOPHER M. HARVEY  
MARK A. HERSHEY  
PENNY S. INDICTOR  
JEANINE M. KASULIS  
KYLE R. KRAVITZ

---

SHERYL H. LOVE  
TINA MAKOULIAN  
MICHAEL F. MERLIE  
JACQUELINE PASQUARELLA  
TRACY A. PETERSON  
LORRAINE M. POTENZA  
VICTORIA L. REES  
LAURA M. SAVAGE  
MARIA A. SAWCZUK  
ANDREW M. SOUDER  
HOLLY L. THOMPSON  
DONNA L. TRAVIA  
LAURIE A. TRIBBLE  
KRISTIN WERNER  
ELZBIETA M. ZECHENTER

WALTER JOHN TAGGART  
*Faculty Advisor*

MARGARET MCDEVITT  
*Business Secretary*