



---

Volume 45 (2015)

Pennsylvania Bulletin  
Repository

---

8-22-2015

## August 22, 2015 (Pages 4875-5372)

Pennsylvania Legislative Reference Bureau

Follow this and additional works at: [https://digitalcommons.law.villanova.edu/pabulletin\\_2015](https://digitalcommons.law.villanova.edu/pabulletin_2015)

---

### Recommended Citation

Pennsylvania Legislative Reference Bureau, "August 22, 2015 (Pages 4875-5372)" (2015). *Volume 45 (2015)*. 34.

[https://digitalcommons.law.villanova.edu/pabulletin\\_2015/34](https://digitalcommons.law.villanova.edu/pabulletin_2015/34)

This August is brought to you for free and open access by the Pennsylvania Bulletin Repository at Villanova University Charles Widger School of Law Digital Repository. It has been accepted for inclusion in Volume 45 (2015) by an authorized administrator of Villanova University Charles Widger School of Law Digital Repository.

# PENNSYLVANIA BULLETIN

Volume 45  
Saturday, August 22, 2015 • Harrisburg, PA

Number 34

Pages 4875—5372

## Part I

See Parts II and III  
Pages 5015 and 5207  
for the Treasury Department's  
Unclaimed Property Owners Notice

### Agencies in this issue

The General Assembly  
The Courts  
Delaware River Basin Commission  
Department of Agriculture  
Department of Banking and Securities  
Department of Environmental Protection  
Department of General Services  
Department of Health  
Department of Revenue  
Environmental Quality Board  
Executive Board  
Fish and Boat Commission  
Game Commission  
Governor's Office  
Independent Regulatory Review Commission  
Insurance Department  
Pennsylvania Public Utility Commission  
Philadelphia Parking Authority  
State Board of Pharmacy  
Susquehanna River Basin Commission  
Treasury Department

Detailed list of contents appears inside.

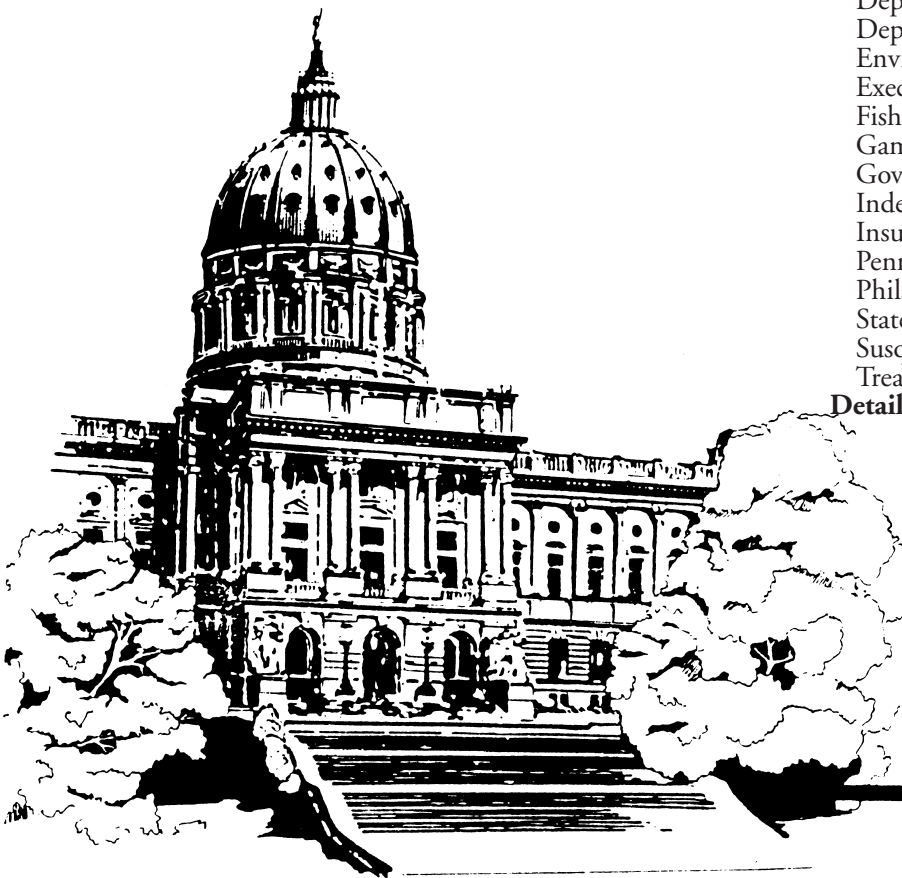

**Latest Pennsylvania Code Reporter  
(Master Transmittal Sheet):**

**No. 489, August 2015**

CUT ON DOTTED LINES AND ENCLOSE IN AN ENVELOPE

**CHANGE NOTICE/NEW SUBSCRIPTION**

If information on mailing label is incorrect, please email changes to [info@pabulletin.com](mailto:info@pabulletin.com) or mail to:

FRY COMMUNICATIONS, INC.  
Attn: *Pennsylvania Bulletin*  
800 W. Church Rd.  
Mechanicsburg, PA 17055-3198

CUSTOMER NUMBER (6 digit number above name on mailing label)

NAME OF INDIVIDUAL

OFFICE NAME—TITLE

ADDRESS (Number and Street)

(City) (State) (Zip Code)

TYPE OR PRINT LEGIBLY

**PENNSYLVANIA**



**BULLETIN**

(ISSN 0162-2137)

Postmaster send address changes to:

FRY COMMUNICATIONS, Inc.  
Attn: *Pennsylvania Bulletin*  
800 West Church Road  
Mechanicsburg, Pennsylvania 17055-3198  
(717) 766-0211 ext. 2340  
(800) 334-1429 ext. 2340 (toll free, out-of-State)  
(800) 524-3232 ext. 2340 (toll free, in State)

The *Pennsylvania Bulletin* is published weekly by Fry Communications, Inc. for the Commonwealth of Pennsylvania, Legislative Reference Bureau, 641 Main Capitol Building, Harrisburg, Pennsylvania 17120, under the policy supervision and direction of the Joint Committee on Documents under 4 Pa.C.S. Part II (relating to publication and effectiveness of Commonwealth documents). The subscription rate is \$82.00 per year, postpaid to points in the United States. Individual copies are \$2.50. Checks for subscriptions and individual copies should be made payable to "*Fry Communications, Inc.*" Periodicals postage paid at Harrisburg, Pennsylvania.

Orders for subscriptions and other circulation matters should be sent to:

Fry Communications, Inc.  
Attn: *Pennsylvania Bulletin*  
800 West Church Road  
Mechanicsburg, Pennsylvania 17055-3198

Copyright © 2015 Commonwealth of Pennsylvania

Editorial preparation, composition, printing and distribution of the *Pennsylvania Bulletin* is effected on behalf of the Commonwealth of Pennsylvania by FRY COMMUNICATIONS, Inc., 800 West Church Road, Mechanicsburg, Pennsylvania 17055-3198.

# CONTENTS

## THE GENERAL ASSEMBLY

### COMMISSION ON SENTENCING

Meetings scheduled ..... 4884

## THE COURTS

### APPELLATE PROCEDURE

Proposed reorganization of Chapter 15 and adoption  
of new Chapter 16 ..... 4885

### JUVENILE RULES

Proposed modifications to Pa.R.J.C.P. 105 ..... 4902

### LOCAL COURT RULES

#### Huntingdon County

Intermediate punishment plan; No. CP-31-MD-147-  
2015; AO No. 004-2015 ..... 4903

## EXECUTIVE AND INDEPENDENT AGENCIES

### DELAWARE RIVER BASIN COMMISSION

#### Notices

Public hearing and business meeting ..... 4927

### DEPARTMENT OF AGRICULTURE

#### Rules and Regulations

Corrective amendment to 7 Pa. Code § 137b.24 ..... 4904

#### Notices

Interstate and general quarantine order; virus con-  
trol for highly pathogenic avian influenza vehicle,  
container and material standards ..... 4930

### DEPARTMENT OF BANKING AND SECURITIES

#### Notices

Actions on applications ..... 4933

### DEPARTMENT OF ENVIRONMENTAL PROTECTION

#### Notices

Applications, actions and special notices ..... 4934

Proposed State Implementation Plan revision; 2011  
base year emissions inventory for the Allentown-  
Bethlehem-Easton, Lancaster, Philadelphia-  
Wilmington-Atlantic City (Pennsylvania portion),  
Pittsburgh-Beaver Valley and Reading nonattain-  
ment areas for the 2008 8-hour ozone national  
ambient air quality standards; public comment  
and hearings ..... 4985

Radiation Protection Advisory Committee meeting  
cancellation ..... 4986

Reclamation fee O&M Trust Account; notice of  
availability of the fiscal year report ..... 4986

Revisions to the National Pollutant Discharge  
Elimination System general permit for discharges  
from hydrostatic testing of tanks and pipelines  
(PAG-10); minor revision ..... 4986

### DEPARTMENT OF GENERAL SERVICES

#### Notices

Lease retail space to the Commonwealth ..... 4987

Real estate for sale ..... 4987

### DEPARTMENT OF HEALTH

#### Notices

Hospitals; requests for exceptions ..... 4987

Long-term care nursing facilities; request for excep-  
tion ..... 4987

### DEPARTMENT OF REVENUE

#### Notices

Pennsylvania Millionaire Raffle XXI raffle lottery  
game ..... 4988

### ENVIRONMENTAL QUALITY BOARD

#### Rules and Regulations

Land reclamation financial guarantees and bio-  
energy crop bonding ..... 4904

### EXECUTIVE BOARD

#### Statements of Policy

Reorganization of the Department of Human Ser-  
vices ..... 4924

### FISH AND BOAT COMMISSION

#### Notices

Proposed special regulation designations ..... 4989

### GAME COMMISSION

#### Proposed Rulemaking

Deer control; eligibility and application for Deer  
Management Assistance Program ..... 4918

Hunting and furtaker licenses; special permits ..... 4919

Lands and buildings; goose hunting areas ..... 4920

Preliminary provisions; replacement costs for wild-  
life killed ..... 4921

Wildlife classifications; mammals ..... 4922

### GOVERNOR'S OFFICE

#### Notices

Catalog of nonregulatory documents; update ..... 4990

### INDEPENDENT REGULATORY REVIEW COMMISSION

#### Notices

Notice of comments issued ..... 5002

### INSURANCE DEPARTMENT

#### Notices

Price optimization; notice 2015-06 ..... 5005

---

**Available Online at <http://www.pabulletin.com>**

---

**PENNSYLVANIA PUBLIC UTILITY COMMISSION**

**Notices**

Natural gas distribution service ..... 5005

Pennsylvania Public Utility Commission, Bureau of  
Investigation and Enforcement v. Lambert World-  
wide Services, LLC; cancellation notice; doc. Nos.  
C-2013-2389775 and A-6413114..... 5006

Pennsylvania Public Utility Commission, Bureau of  
Investigation and Enforcement v. Lambert World-  
wide Services, LLC; Secretarial letter; doc. Nos.  
C-2013-2389775 and A-6413114..... 5007

Service of notice of motor carrier applications..... 5007

Service of notice of motor carrier formal complaints . 5008

Telecommunications..... 5009

Telecommunications services..... 5009

Transfer of indirect control ..... 5010

**PHILADELPHIA PARKING AUTHORITY**

**Notices**

Authorization of wheelchair accessible taxicab me-  
dallions; doc. No. 15-006 ..... 5010

**STATE BOARD OF PHARMACY**

**Rules and Regulations**

Collaborative management of drug therapy..... 4911

**SUSQUEHANNA RIVER BASIN COMMISSION**

**Notices**

Commission meeting..... 5010

**TREASURY DEPARTMENT**

**Notices**

Unclaimed property owners (Parts II and III). 5015, 5207

# READER'S GUIDE TO THE PENNSYLVANIA BULLETIN AND THE PENNSYLVANIA CODE

## *Pennsylvania Bulletin*

The *Pennsylvania Bulletin* is the official gazette of the Commonwealth of Pennsylvania. It is published every week and includes a table of contents. A cumulative subject matter index is published quarterly.

The *Pennsylvania Bulletin* serves several purposes. First, it is the temporary supplement to the *Pennsylvania Code*, which is the official codification of agency rules and regulations and other statutorily authorized documents. Changes in the codified text, whether by adoption, amendment, repeal or emergency action must be published in the *Pennsylvania Bulletin*. Further, agencies proposing changes to the codified text do so in the *Pennsylvania Bulletin*.

Second, the *Pennsylvania Bulletin* also publishes: Governor's Executive Orders; State Contract Notices; Summaries of Enacted Statutes; Statewide and Local Court Rules; Attorney General Opinions; Motor Carrier Applications before the Pennsylvania Public Utility Commission; Applications and Actions before the Department of Environmental Protection; Orders of the Independent Regulatory Review Commission; and other documents authorized by law.

The text of certain documents published in the *Pennsylvania Bulletin* is the only valid and enforceable text. Courts are required to take judicial notice of the *Pennsylvania Bulletin*.

## **Adoption, Amendment or Repeal of Regulations**

Generally an agency wishing to adopt, amend or repeal regulations must first publish in the *Pennsylvania Bulletin* a Notice of Proposed Rulemaking. There are limited instances when the agency may omit the proposal step; it still must publish the adopted version.

The Notice of Proposed Rulemaking contains the full text of the change, the agency contact person, a fiscal note required by law and background for the action.

The agency then allows sufficient time for public comment before taking final action. An adopted proposal must be published in the *Pennsylvania Bulletin* before it can take effect. If the agency

wishes to adopt changes to the Notice of Proposed Rulemaking to enlarge the scope, it must repropose.

## **Citation to the *Pennsylvania Bulletin***

Cite material in the *Pennsylvania Bulletin* by volume number, a page number and date. Example: Volume 1, *Pennsylvania Bulletin*, page 801, January 9, 1971 (short form: 1 Pa.B. 801 (January 9, 1971)).

## ***Pennsylvania Code***

The *Pennsylvania Code* is the official codification of rules and regulations issued by Commonwealth agencies and other statutorily authorized documents. The *Pennsylvania Bulletin* is the temporary supplement to the *Pennsylvania Code*, printing changes as soon as they occur. These changes are then permanently codified by the *Pennsylvania Code Reporter*, a monthly, loose-leaf supplement.

The *Pennsylvania Code* is cited by title number and section number. Example: Title 10 *Pennsylvania Code*, § 1.1 (short form: 10 Pa. Code § 1.1).

Under the *Pennsylvania Code* codification system, each regulation is assigned a unique number by title and section. Titles roughly parallel the organization of Commonwealth government. Title 1 *Pennsylvania Code* lists every agency and its corresponding *Code* title location.

## **How to Find Documents**

Search for your area of interest in the *Pennsylvania Code*. The *Pennsylvania Code* is available at [www.pacode.com](http://www.pacode.com).

Source Notes give the history of regulations. To see if there have been recent changes, not yet codified, check the List of *Pennsylvania Code* Chapters Affected in the most recent issue of the *Pennsylvania Bulletin*.

A chronological table of the history of *Pennsylvania Code* sections may be found at [www.legis.state.pa.us/cfdocs/legis/CH/Public/pcde\\_index.cfm](http://www.legis.state.pa.us/cfdocs/legis/CH/Public/pcde_index.cfm).

The *Pennsylvania Bulletin* also publishes a quarterly List of Pennsylvania Code Sections Affected which lists the regulations in numerical order, followed by the citation to the *Pennsylvania Bulletin* in which the change occurred. The *Pennsylvania Bulletin* is available at [www.pabulletin.com](http://www.pabulletin.com).

**SUBSCRIPTION INFORMATION: (717) 766-0211**  
**GENERAL INFORMATION AND FINDING AIDS: (717) 783-1530**

### Printing Format

Material proposed to be added to an existing rule or regulation is printed in **bold face** and material proposed to be deleted from a rule or regulation is enclosed in brackets [ ] and printed in **bold face**. Asterisks indicate ellipsis of *Pennsylvania Code* text retained without change. Proposed new or additional regulations are printed in ordinary style face.

### Fiscal Notes

Section 612 of The Administrative Code of 1929 (71 P. S. § 232) requires that the Office of Budget prepare a fiscal note for regulatory actions and administrative procedures of the administrative departments, boards, commissions or authorities receiving money from the State Treasury stating whether the proposed action or procedure causes a loss of revenue or an increase in the cost of programs for the Commonwealth or its political subdivisions; that the fiscal note be published in the *Pennsylvania Bulletin* at the same time as the proposed change is advertised. A fiscal note provides the following information: (1) the designation of the fund out of which the appropriation providing for expenditures under the action or procedure shall be made; (2) the probable cost for the fiscal year the program is implemented; (3) projected cost estimate of the program for each of the 5 succeeding fiscal years; (4) fiscal history of the program for which expenditures are to be made; (5) probable loss of revenue for the fiscal year of its implementation; (6) projected loss of revenue from the program for each of the 5 succeeding fiscal years; (7) line item, if any, of the General Appropriation Act or other appropriation act out of which expenditures or losses of Commonwealth funds shall occur as a result of the action or procedures; (8) recommendation, if any, of the Secretary of the Budget and the reasons therefor.

The required information is published in the foregoing order immediately following the proposed change to which it relates; the omission of an item indicates that the agency text of the fiscal note states that there is no information available with respect thereto. In items (3) and (6) information is set forth for the first through fifth fiscal years; in that order, following the year the program is implemented, which is stated. In item (4) information is set forth for the current and two immediately preceding years, in that order. In item (8) the recommendation, if any, made by the Secretary of Budget is published with the fiscal note. See 4 Pa. Code § 7.231 *et seq.* Where “no fiscal impact” is published, the statement means no additional cost or revenue loss to the Commonwealth or its local political subdivision is intended.

### Reproduction, Dissemination or Publication of Information

Third parties may not take information from the *Pennsylvania Code* and *Pennsylvania Bulletin* and reproduce, disseminate or publish such information except as provided by 1 Pa. Code § 3.44. 1 Pa. Code § 3.44 reads as follows:

#### § 3.44. General permission to reproduce content of *Code* and *Bulletin*.

Information published under this part, which information includes, but is not limited to, cross references, tables of cases, notes of decisions, tables of contents, indexes, source notes, authority notes, numerical lists and codification guides, other than the actual text of rules or regulations may be reproduced only with the written consent of the Bureau. The information which appears on the same leaf with the text of a rule or regulation, however, may be incidentally reproduced in connection with the reproduction of the rule or regulation, if the reproduction is for the private use of a subscriber and not for resale. There are no other restrictions on the reproduction of information published under this part, and the Commonwealth hereby consents to a reproduction.



# List of Pa. Code Chapters Affected

The following numerical guide is a list of the chapters of each title of the *Pennsylvania Code* affected by documents published in the *Pennsylvania Bulletin* during 2015.

## 4 Pa. Code (Administration)

### Adopted Rules

1 .....	653, 766, 1062
6 .....	542, 543, 768, 1064
7 .....	655, 656
7a .....	656, 1937, 2455

### Statements of Policy

1 .....	4236
9 .....	561, 1115, 1267, 2719, 3220, 3549, 3714, 4003, 4404, 4778, 4924

## 7 Pa. Code (Agriculture)

### Adopted Rules

128 .....	308
137b .....	3311, 4904

## 10 Pa. Code (Banking and Securities)

### Adopted Rules

57 .....	408
----------	-----

## 22 Pa. Code (Education)

### Adopted Rules

121 .....	4163
-----------	------

## 25 Pa. Code (Environmental Protection)

### Adopted Rules

77 .....	4904
86 .....	4904
87 .....	4904
88 .....	4904
89 .....	4904
90 .....	4904
93 .....	2829
211 .....	4904
806 .....	16

### Proposed Rules

129 .....	4351, 4366
215 .....	1367
901 .....	2611

## 28 Pa. Code (Health and Safety)

### Adopted Rules

25 .....	3708
----------	------

## 31 Pa. Code (Insurance)

### Proposed Rules

161 .....	4763
-----------	------

## 40 Pa. Code (Liquor)

### Adopted Rules

3 .....	2594
7 .....	4761

### Proposed Rules

5 .....	1850
7 .....	2479, 2614
13 .....	2478

## 49 Pa. Code (Professional and Vocational Standards)

### Adopted Rules

1 .....	2466
27 .....	4911
43b .....	3360

## Proposed Rules

5 .....	2887
11 .....	2878
36 .....	4385
37 .....	2368
43b .....	2704, 2874

## 52 Pa. Code (Public Utilities)

### Adopted Rules

3 .....	2468
5 .....	2468
23 .....	2468
29 .....	3828
31 .....	2468
32 .....	2468

### Proposed Rules

53 .....	1264
54 .....	1258
62 .....	2705
1017 .....	2876

### Statements of Policy

52 .....	3856
----------	------

## 55 Pa. Code (Public Welfare)

### Statements of Policy

181 .....	1633
-----------	------

## 58 Pa. Code (Recreation)

### Adopted Rules

63 .....	1616
65 .....	1256, 3840
75 .....	3841
97 .....	1616
103 .....	1616
131 .....	560
133 .....	1363
135 .....	2596
139 .....	2596, 2603
141 .....	2604, 2605, 2606, 2607
143 .....	1365
147 .....	1363, 1366, 2606, 2607, 2608, 3362
421a .....	2829
423a .....	2829
425a .....	2829
427a .....	2829
429a .....	2829
431a .....	2829
433a .....	2829
435a .....	2829
437a .....	2829
440a .....	2829
441a .....	2829
461a .....	2829
465a .....	2358, 2829
609a .....	2829
623a .....	2829
633a .....	2829
643a .....	2829
645a .....	2829



**Proposed Rules**

61	1619, 3854
63	1619
65	1257, 1619
79	1619
97	3844
109	3844
111	3844
115	3844
131	4921
133	4922
135	1374, 4920
139	1375, 1381
141	1369, 1371, 1372, 1630
143	4919
147	1371, 1372, 1631, 4918, 4919
461a	4170
463a	4170
465a	4170, 4185
583	4185
585	4185
587	4185
588	4185
589	4185
590	4185
591	4185
592	4185
593	4185
601a	4170
605a	4170
607a	4170
611a	4185
659a	1383
667a	4185
668a	4185
669a	4185
670a	4185
671a	4185
672a	4185
673a	4185
674a	4185
675a	4185
676a	4185
677a	4764
678a	4764

**61 Pa. Code (Revenue)****Adopted Rules**

899	2359
-----	------

**Proposed Rules**

701	2362
702	2362
703	2362

**67 Pa. Code (Transportation)****Proposed Rules**

71	2716, 3711
83	2255, 3218

**101 Pa. Code (General Assembly)****Statements of Policy**

31	2051
303	2051

**201 Pa. Code (Rules of Judicial Administration)****Adopted Rules**

6	1838
19	2040
40	2589

**204 Pa. Code (Judicial System General Provisions)****Adopted Rules**

81	279, 953, 2825
82	2825
83	279, 953
85	2457
87	544
89	544
91	544
93	544, 2457
95	544
303	3457

**Proposed Rules**

213	661
303	1751

**207 Pa. Code (Judicial Conduct)****Adopted Rules**

33	8, 1841, 4154, 4156
51	860, 1838

**210 Pa. Code (Appellate Procedure)****Adopted Rules**

11	288
19	1943
21	290
37	3975
69	3975

**Proposed Rules**

1	1605
15	4885
16	4885
21	1605

**225 Pa. Code (Rules of Evidence)****Adopted Rules**

Article IV	4759
------------	------

**231 Pa. Code (Rules of Civil Procedure)****Adopted Rules**

200	291, 1490, 3801, 3976
1910	1354, 1842, 2352
1915	1354, 4158
1920	1354, 2457
1930	1354
1950	3802
3000	2825

**Proposed Rules**

200	1843
400	1249
1000	1249
1900	1250
1915	1606
1950	1607
Part II	1070

**234 Pa. Code (Rules of Criminal Procedure)****Adopted Rules**

4	2040
6	3980
10	2040

**Proposed Rules**

1	2140
4	1846, 3978
5	3810
7	675, 3978

**237 Pa. Code (Juvenile Rules)****Adopted Rules**

1 .....	953, 3986
11 .....	3986, 3987
12 .....	3987
13 .....	3987
14 .....	3987
15 .....	3987
16 .....	3987

**Proposed Rules**

1 .....	4344, 4902
3 .....	4344
4 .....	1491, 4344
11 .....	4344
13 .....	4344
16 .....	3999
17 .....	4344

**246 Pa. Code (Minor Court Civil Rules)****Adopted Rules**

100 .....	3811
200 .....	3811

800 .....	1492
1200 .....	3811

**Proposed Rules**

200 .....	954, 1251
300 .....	1356, 1358
400 .....	954, 1252
500 .....	954, 1111, 1356
800 .....	954
1000 .....	954, 1111, 1358

**249 Pa. Code (Philadelphia Rules)**

Unclassified .....	291, 306, 2461, 2826, 3201
--------------------	----------------------------

**252 Pa. Code (Allegheny County Rules)**

Unclassified .....	2464
--------------------	------

**255 Pa. Code (Local Court Rules)**

Unclassified .....	8, 10, 11, 407, 555, 676, 677, 678, 771, 772, 773, 860, 861, 862, 964, 1113, 1114, 1254, 1360, 1496, 1847, 1848, 1943, 1947, 1950, 2047, 2239, 2240, 2241, 2356, 2357, 2464, 2465, 2589, 2592, 2703, 2826, 2827, 3201, 3215, 3308, 3548, 3816, 3822, 3825, 3826, 4002, 4160, 4162, 4349, 4350, 4759, 4760, 4903
--------------------	---

THE GENERAL ASSEMBLY  
COMMISSION ON SENTENCING

Meetings Scheduled

The Commission on Sentencing (Commission) announces the following meetings to be held at the Nittany Lion Inn, 200 West Park Avenue, State College, PA:

Wednesday, September 2, 2015	1 p.m.	Strategic Planning Session
	6 p.m.	Dinner Meeting
Thursday, September 3, 2015	9 a.m.	Policy Committee Meeting
	Not earlier than 11 a.m.	Quarterly Commission Meeting

MARK H. BERGSTROM,  
*Executive Director*

[Pa.B. Doc. No. 15-1530. Filed for public inspection August 21, 2015, 9:00 a.m.]

\_\_\_\_\_

# THE COURTS

## Title 210—APPELLATE PROCEDURE

### PART I. RULES OF APPELLATE PROCEDURE

[ 210 PA. CODE CHS. 15 AND 16 ]

#### Proposed Reorganization of Chapter 15 and Adoption of New Chapter 16

The Appellate Court Procedural Rules Committee is planning to propose to the Supreme Court of Pennsylvania the reorganization of Chapter 15 of the Rules of Appellate Procedure and the adoption of a new Chapter 16 of the Rules of Appellate Procedure.

Reorganized Chapter 15 would apply exclusively to appeals of administrative agency action, original jurisdiction actions cognizable in an appellate court in the nature of actions in equity, replevin, mandamus or quo warranto or for declaratory judgment, or upon writs of certiorari or prohibition, and appeals of certain other enumerated adjudications. Actions initiated under reorganized Chapter 15 would retain the existing name "petition for review."

New Chapter 16 would apply to judicial review of all government unit action or inaction not otherwise permitted under Chapters 9, 11, 13 or reorganized Chapter 15, and would include certain existing initiating documents that under present practice are called "petitions for review" under Chapter 15 or another chapter, but that are ancillary and/or preliminary to appellate review, including: requests for review of refusal of interlocutory review under Pa.R.A.P. 341(c) and 1311(Note); review of bail orders under Pa.R.A.P. 1762; review of orders that find a double jeopardy claim to be frivolous under Pa.R.A.P. 1573; review of special prosecution orders under Pa.R.A.P. 3331; and review of out-of-home-placement of minors under Pa.R.A.P. 1770. Actions initiated under Chapter 16 would be called "petitions for limited review." The residuary function previously assigned to Chapter 15 (i.e., that actions not initiated under some other chapter of the Rules of Appellate Procedure must fall within Chapter 15) would be assigned to new Chapter 16.

Proposed new material is in bold-faced type and deleted material is bracketed and in bold-faced type.

The Committee invites all interested persons to submit comments, suggestions, or objections. At this time, the Committee is soliciting input primarily on the concept of the reorganization of Chapter 15 and the creation of a new Chapter 16, rather than the form or content of individual rules. If, after the receipt and evaluation of comments received concerning the concept of the reorganization of Chapter 15 and the creation of a new Chapter 16, the Committee determines to move forward with the proposal, the Committee will republish the proposed amendments to Chapters 15 and new Chapter 16, and will publish for the first time proposed modifications to all of the other Rules in other chapters of the Rules of Appellate Procedure that are affected by the proposed changes to Chapter 15 and the adoption of new Chapter 16. At that time, the Committee will invite comment on the form and content of individual proposed rule changes in Chapters 15, 16, and all of the other affected rules in the Rules of Appellate Procedure.

Comments should be provided to:

Appellate Court Procedural Rules Committee  
Pennsylvania Judicial Center  
601 Commonwealth Ave., Suite 6200  
P. O. Box 62635  
Harrisburg, Pennsylvania 17106-2635  
FAX: (717) 231-9551  
appellaterules@pacourts.us

All communications in reference to the proposal should be received by October 30, 2015. E-mail is the preferred method for submitting comments, suggestions, or objections; any emailed submission need not be reproduced and resubmitted via mail. The Committee will acknowledge receipt of all submissions.

An Explanatory Comment precedes the proposed amendments and has been inserted by this Committee for the convenience of the bench and bar. It will not constitute part of the rule nor will it be officially adopted or promulgated.

*By the Appellate Court  
Procedural Rules Committee*

HONORABLE RENÉE COHN JUBELIRER,  
*Chair*

#### Annex A

### TITLE 210. APPELLATE PROCEDURE

#### PART I. RULES OF APPELLATE PROCEDURE

#### ARTICLE II. APPELLATE PROCEDURE

#### CHAPTER 15. JUDICIAL REVIEW OF GOVERNMENTAL DETERMINATIONS

#### IN GENERAL

#### Rule 1501. Scope of Chapter.

(a) *General rule.*—Except as otherwise prescribed by [ **Subdivisions** ] paragraphs (b) and (c) of this rule, this chapter applies to **judicial review of the following government unit action or inaction:**

(1) Appeals from an administrative agency (within the meaning of Section 9 of Article V of the Constitution of Pennsylvania) to an appellate court **or pursuant to 42 Pa.C.S. § 763(b) (awards of arbitrators).**

(2) Appeals to an appellate court pursuant to 2 Pa.C.S. § 702 (appeals) [ , ] **or 42 Pa.C.S. § 5105 (right to appellate review) [ or any other statute providing for judicial review of a determination of a government unit ]**.

(3) Original jurisdiction actions heretofore cognizable in an appellate court by actions in the nature of equity, replevin, mandamus or quo warranto or for declaratory judgment, or upon writs of certiorari or prohibition.

(4) [ **Matters designated by general rule, e.g., review of orders refusing to certify interlocutory orders for immediate appeal, release prior to sentence, appeals** ] Appeals under Section 17(d) of Article II of the Constitution of Pennsylvania [ **and review of special prosecutions or investigations** ].

(5) Appeals under 42 Pa.C.S. § 725(3) (final orders of the Minor Judiciary Education Board), 42 Pa.C.S. § 725(4) (final orders of the Pennsylvania Board of

Law Examiners) and 42 Pa.C.S. § 725(5) (final order taxing expenses in attorney discipline matters).

(6) **Appeals under Pa.R.J.A. No. 509(c)(5) (denial of access to Unified Judicial System financial records).**

(b) *Appeals governed by other provisions of rules.*—This chapter does not apply to any appeal within the scope of:

(1) Chapter 9 [ (appeals from lower courts) ].

(2) Chapter 11 [ (appeals from Commonwealth Court and Superior Court) ].

(3) Chapter 13 [ (interlocutory appeals by permission) ], except that the provisions of this chapter and ancillary provisions of these rules applicable to practice and procedure on petition for review[ , so far as they may be applied, ] shall be applicable[ : (a) where required by the Note to Rule 341 and the Note to Rule 1311; and (b) ] after permission to appeal has been granted from a determination which, if final, would be subject to judicial review pursuant to this chapter.

(4) [ Rule 1941 (review of death sentences). ] Chapter 16

(5) Rule 1941

(c) *Unsuspended statutory procedures.*—This chapter does not apply to any appeal pursuant to the following statutory provisions, which are not suspended by these rules:

(1) [ Section 137 of Title 15 of the Pennsylvania Consolidated Statutes (Court to pass upon rejection of documents by Department of State). ] 15 Pa.C.S. § 137.

(2) The Pennsylvania Election Code.

(d) *Jurisdiction of courts unaffected.*—This chapter does not enlarge or otherwise modify the jurisdiction and powers of the Commonwealth Court or any other court.

[ **Official Note:** This chapter applies to review of any “determination” of a “government unit” as defined in Rule 102 assuming, of course, that the subject matter of the case is within the jurisdiction of a court subject to these rules (see Subdivision (d) of this rule). A “determination” means “action or inaction by a government unit which action or inaction is subject to judicial review by a court under Section 9 of Article V of the Constitution of Pennsylvania or otherwise. The term includes an order entered by a government unit.” The term “government unit” is all inclusive and means “the Governor and the departments, boards, commissions, officers, authorities and other agencies of the Commonwealth, including the General Assembly and its officers and agencies and any court or other officer or agency of the unified judicial system, and any political subdivision or municipal or other local authority or any officer or agency of any such political subdivision or local authority. The term includes a board of arbitrators whose determination is subject to review under 42 Pa.C.S. § 763(b) (awards of arbitrators).” The term “administrative agency” is not defined in these rules, although the term is used in these rules as a result of its appearance in Section 9 of Article V of the Constitution of Pennsylvania.

Subdivision (a)(4) was added in 2004 to recognize the references in various appellate rules and accompanying notes to petition for review practice. For example, the Notes to Rules 341 and 1311 direct counsel to file a petition for review of a trial court or government agency order refusing to certify an interlocutory order for immediate appeal. Similarly, Rule 1762 directs the filing of a petition for review when a party seeks release on bail before judgment of sentence is rendered, see Rule 1762(b), and Rule 1770 directs the filing of a petition for review when a juvenile seeks review of placement in a juvenile delinquency matter. A petition for review is also the proper method by which to seek judicial review pursuant to Rule 3321 (regarding legislative reapportionment commission) and Rule 3331 (regarding special prosecutions or investigations). The 2004 and 2012 amendments clarify the use of petitions for review in these special situations.

Subdivision (b) of this rule is necessary because otherwise conventional appeals from a court (which is included in the scope of the term “government unit”) to an appellate court would fall within the scope of this chapter under the provisions of Paragraph (a)(2) of this rule.

Subdivision (c) expressly recognizes that some statutory procedures are not replaced by petition for review practice. Thus, matters brought pursuant to Section 137 of the Associations Code governing judicial review of documents rejected by the Department of State or pursuant to the Election Code are controlled by the applicable statutory provisions and not by the rules in Chapter 15. See 15 Pa.C.S. § 137; Act of June 3, 1937, P.L. 1333, as amended 25 P.S. §§ 2600—3591.

In light of Subdivision (d), where the court in which a petition for review is filed lacks subject matter jurisdiction (e.g., a petition for review of a local government question filed in the Commonwealth Court), Rules 741 (waiver of objections to jurisdiction), 751 (transfer of erroneously filed cases) and 1504 (improvident petitions for review) will be applicable. See also 42 Pa.C.S. § 5103.

The 2004 amendments are made to petition for review practice to address the evolution of judicial responses to governmental actions. As indicated in the Note to Rule 1502, when the Rules of Appellate Procedure were initially adopted, there was a “long history in the Commonwealth . . . of relatively complete exercise of the judicial review function under the traditional labels of equity, mandamus, certiorari and prohibition.” While such original jurisdiction forms of action are still available, their proper usage is now the exception rather than the rule because appellate proceedings have become the norm. Thus, the need to rely on Rule 1503 to convert an appellate proceeding to an original jurisdiction action and vice versa arises less often. Moreover, the emphasis on a petition for review as a generic pleading that permits the court to simultaneously consider all aspects of the controversy is diminished. The primary concern became making the practice for appellate proceedings more apparent to the occasional appellate practitioner. Accordingly, the rules have been amended to more clearly separate procedures for appellate proceedings from those applicable to original jurisdiction proceedings.



The responsibility of identifying the correct type of proceeding to be used to challenge a governmental action is initially that of counsel. Where precedent makes the choice clear, counsel can proceed with confidence. Where the choice is more problematic, then counsel should draft the petition for review so as to satisfy the directives for both appellate and original jurisdiction proceedings. Then the court can designate the proper course of action regardless of counsel's earlier assessment. ]

**Official Note:** This chapter applies to appeals of administrative agency action, original jurisdiction actions cognizable in an appellate court in the nature of actions in equity, replevin, mandamus or quo warranto or for declaratory judgment, or upon writs of certiorari or prohibition, and appeals of other actions as enumerated in paragraph (a). The document that initiates the case under Chapter 15 is called a petition for review. Judicial review of all other government unit actions or inactions not otherwise permitted under Chapters 9, 11, 13 or 15, including those enumerated in Pa.R.A.P. 1601, is available under Chapter 16; the document that initiates the case under Chapter 16 is called a petition for limited review. The "residuary" initiating document function previously assigned to Chapter 15 is now assigned to Chapter 16.

#### **Rule 1502. Exclusive Procedure.**

The appeal and the original jurisdiction actions of equity, replevin, mandamus and quo warranto, the action for a declaratory judgment, and the writs of certiorari and prohibition are abolished insofar as they relate to matters within the scope of a petition for review under this chapter and are replaced by the petition for review. [ The petition for review, insofar as applicable under this chapter, shall be the exclusive procedure for judicial review of a determination of a government unit. ]

[ **Official Note:** This chapter recognizes that the modern label "appeal" has little significance in connection with judicial review of governmental determinations in light of the long history in this Commonwealth of relatively complete exercise of the judicial review function under the traditional labels of equity, mandamus, certiorari and prohibition. If the simple form of notice of appeal utilized in Chapter 9 (appeals from lower courts) were extended to governmental determinations without any requirement for the filing of motions for post-trial relief, a litigant who incorrectly selected the appeal label, rather than the equity, mandamus, replevin, or prohibition, etc. label, would probably suffer dismissal, because the court would be reluctant to try a proceeding in the nature of equity, mandamus, replevin, or prohibition, etc. in the absence of a proper pleading adequately framing the issues.

The solution introduced by these rules is to substitute a new pleading (the petition for review) for all of the prior types of pleading which seek relief from a governmental determination (including governmental inaction). Where the reviewing court is required or permitted to hear the matter de novo, the judicial review proceeding will go forward in a manner similar to an equity or manda-

mus action. Where the reviewing court is required to decide the questions presented solely on the record made below, the judicial review proceeding will go forward in a manner similar to appellate review of an order of a lower court. However, experience teaches that governmental determinations are so varied in character, and generate so many novel situations, that on occasion it is only at the conclusion of the judicial review process, when a remedy is being fashioned, that one can determine whether the proceeding was in the nature of equity, mandamus, prohibition, or statutory appeal, etc. The petition for review will eliminate the wasteful and confusing practice of filing multiple "shotgun" pleadings in equity, mandamus, prohibition, statutory appeal, etc., and related motions for consolidation, and will permit the parties and the court to proceed directly to the merits unencumbered by procedural abstractions.

**Rule 1551 (scope of review)** makes clear that the change in manner of pleading does not change the scope or standard of review of governmental determinations or otherwise affect the substantive rights of the parties.

It should be noted that a petition for review in the nature of mandamus or prohibition will lie against a lower court (which is a "government unit"), since such relief is not available under the rules cited in Rule 1501(b).

See 42 Pa.C.S. § 708(e) (single form of action) which provides as follows:

(e) **Single form of action.**—Where pursuant to general rules review of a determination of a government unit may be had by a petition for a review or another single form of action embracing the appeal and actions in the nature of equity, mandamus, prohibition, quo warranto or otherwise, the jurisdiction of the appellate court shall not be limited by the provisions of 1 Pa.C.S. § 1504 (relating to statutory remedy preferred over common law), but such provisions to the extent applicable shall limit the relief available. ]

#### **Rule 1503. Improvident Appeals or Original Jurisdiction Actions.**

[ If an appeal is taken from an order of a government unit, or if a complaint in the nature of equity, replevin, mandamus, or quo warranto, or a petition for a declaratory judgment or for a writ in the nature of certiorari or prohibition is filed against a government unit or one or more of the persons for the time being conducting its affairs objecting to a determination by any one or more of them ] If a filing in a court that should be labeled as a petition for review is not so labeled, this alone shall not be a ground for dismissal. The [ papers whereon the improvident matter was commenced ] filing shall be regarded and acted upon as a petition for review [ of such governmental determination ] and as if filed at the time the improvident [ matter was commenced ] filing was made. The court may require that the [ papers ] filing be clarified by amendment.

**Official Note:** Based on 42 Pa.C.S. § 708 (improvident administrative appeals and other matters).

**Rule 1504. Improvident Petitions for Review.**

[ If a petition for review is filed against any person, where ] If a filing in a court is labeled as a petition for review but the proper mode of relief is an original jurisdiction action in equity, replevin, mandamus or quo warranto, or a petition for a declaratory judgment or for a writ of certiorari or prohibition, this alone shall not be a ground for dismissal[ , but the papers whereon the improvident matter was commenced ]. The filing shall be regarded and acted upon as a complaint or other proper process [ commenced against such person ] and as if filed at the time the improvident [ matter was commenced ] filing was made. The court may require that the [ papers ] filing be clarified by amendment.

**Official Note:** Based on 42 Pa.C.S. § 102 (definitions) (which includes petition for review proceedings within the statutory definition of “appeal”) and 42 Pa.C.S. § 708(b) (appeals). When the moving party files a clarifying amendment, the amendment will operate to specify that one form of action which the party elects to proceed on.

**PETITION FOR REVIEW****Rule 1511. Manner of Obtaining Judicial Review of Governmental Determinations.**

Review under this chapter shall be obtained by filing a petition for review with the prothonotary of the appellate court within the time allowed by [ Rule 1512 (time for petitioning for review) ] Pa.R.A.P. 1512. Failure of a petitioner for review to take any step other than the timely filing of a petition for review does not affect the validity of the review proceeding, but is grounds only for such action as the appellate court deems appropriate, which may include dismissal of the review proceeding.

**Rule 1512. Time for Petitioning for Review.**

(a) *Appeals authorized by law.*—Except as otherwise prescribed by [ subdivision ] paragraph (b) of this rule:

(1) A petition for review of a quasijudicial order, or an order appealable under 42 Pa.C.S. § 763(b) (awards of arbitrators) or under any other provision of law, shall be filed with the prothonotary of the appellate court within 30 days after the entry of the order.

(2) If a timely petition for review of such an order is filed by a party, any other party may file a **cross** petition for review within 14 days of the date on which the first petition for review was served, or within the time otherwise prescribed by [ subdivision ] subparagraph (a)(1) of this rule, whichever period last expires.

(b) *Special appellate provisions.* A petition for review of:

(1) A determination of the Department of Community and Economic Development in any matter arising under the Local Government Unit Debt Act, 53 Pa.C.S. §§ 8001—8271, shall be filed within 15 days after entry of the order or the date the determination is deemed to have been made, when no order has been entered.

(2) A determination governed by [ Rule 1571 (determinations of the Board of Finance and Revenue) ] Pa.R.A.P. 1571 shall be filed within the appropriate period therein specified.

[ (3) A determination governed by Rule 3331 (review of special prosecutions or investigations) shall be filed within ten days after the entry of the order sought to be reviewed.

(4) ] (3) A determination of a Commonwealth agency under section 1711.1(g) of the Commonwealth Procurement Code, 62 Pa.C.S. § 1711.1(g), shall be filed within 15 days of the mailing date of a final determination denying a protest.

[ (5) A determination governed by Rule 1770 (review of dispositional order for out of home placement in juvenile delinquency matters) shall be filed within ten days of the order sought to be reviewed. ]

(c) *Original jurisdiction actions.* A petition for review of a determination of a government unit not within the scope of [ Subdivisions ] paragraphs (a) or (b) of this rule may be filed with the prothonotary of the appellate court within the time, if any, limited by law.

**Official Note:** The note to [ Rule 903 (time for appeal) ] Pa.R.A.P. 903 addresses the development of the standard 30 day appeal period. [ Rule ] Pa.R.A.P. 102 defines a “quasijudicial order” as “an order of a government unit, made after notice and opportunity for hearing, which is by law reviewable solely upon the record made before the government unit, and not upon a record made in whole or in part before the reviewing court.”

[ Subdivision ] Paragraph (c) relates to matters addressed to the original jurisdiction of an appellate court. For example, equitable matters are governed by existing principles of laches, etc. Other matters, such as petitions for review raising issues formerly cognizable by action in mandamus or quo warranto, etc., are governed by the time limits, if any, applicable under the prior procedure. See generally 42 Pa.C.S. §§ 1702 (regarding the Supreme Court’s rulemaking procedures), 1722(c) (Time limitations), 5501—5574 (Limitations of time).

**Rule 1513. Petition for Review.**

(a) *Caption and parties on appeal.* In an appellate jurisdiction petition for review, the aggrieved party or person shall be named as the petitioner and, unless the government unit is disinterested, the government unit and no one else shall be named as the respondent. If the government unit is disinterested, all real parties in interest, and not the government unit, shall be named as respondents.

(b) *Caption and parties in original jurisdiction actions.* The government unit and any other indispensable party shall be named as respondents. Where a public act or duty is required to be performed by a government unit, it is sufficient to name the government unit, and not its individual members, as respondent.

(c) *Form.* Any petition for review shall be divided into consecutively numbered paragraphs. Each paragraph shall contain, as nearly as possible, a single allegation of fact or other statement. [ When petitioner seeks review of an order refusing to certify an interlocutory order for immediate appeal, numbered paragraphs need not be used. ]



(d) *Content of appellate jurisdiction petition for review.* An appellate jurisdiction petition for review shall contain:

1. a statement of the basis for the jurisdiction of the court;
2. the name of the party or person seeking review;
3. the name of the government unit that made the order or other determination sought to be reviewed;
4. reference to the order or other determination sought to be reviewed, including the date the order or other determination was entered;
5. a general statement of the objections to the order or other determination, but the omission of an issue from the statement shall not be the basis for a finding of waiver if the court is able to address the issue based on the certified record;
6. a short statement of the relief sought; and
7. a copy of the order or other determination to be reviewed, which shall be attached to the petition for review as an exhibit.

No notice to plead or verification is necessary.

Where there were other parties to the proceedings conducted by the government unit, and such parties are not named in the caption of the petition for review, the petition for review shall also contain a notice to participate, which shall provide substantially as follows:

If you intend to participate in this proceeding in the (Supreme, Superior or Commonwealth, as appropriate) Court, you must serve and file a notice of intervention under Pa.R.A.P. 1531 of the Pennsylvania Rules of Appellate Procedure within 30 days.

(e) *Content of original jurisdiction petition for review.* A petition for review addressed to an appellate court's original jurisdiction shall contain:

1. a statement of the basis for the jurisdiction of the court;
2. the name of the person or party seeking relief;
3. the name of the government unit whose action or inaction is in issue and any other indispensable party;
4. a general statement of the material facts upon which the cause of action is based;
5. a short statement of the relief sought; and
6. a notice to plead and verification either by oath or affirmation or by verified statement.

(f) *Alternative objections.* Objections to a determination of a government unit and the related relief sought may be stated in the alternative, and relief of several different types may be requested.

[ **Official Note:** The 2004 amendments to this rule clarify what must be included in a petition for review addressed to an appellate court's appellate jurisdiction and what must be included in a petition for review addressed to an appellate court's original jurisdiction. Where it is not readily apparent whether a "determination" (defined in Pa.R.A.P. 102 as "[ a ]ction or inaction by a government unit") is reviewable in the court's appellate or original jurisdiction, compliance with the requirements of paragraphs (d) and (e) is appropriate. ]

**Official Note:** Paragraphs (a) and (b) reflect the provisions of Pa.R.A.P. 501, Pa.R.A.P. 503, Section 702 of the Administrative Agency Law, 2 Pa.C.S. § 702 (Appeals), and Pa.R.C.P. No. 1094 (regarding parties defendant in mandamus actions).

Government units that are usually disinterested in appellate jurisdiction petitions for review of their determinations include:

- the Board of Claims,
- the Department of Education (with regard to teacher tenure appeals from local school districts pursuant to section 1132 of the Public School Code of 1949, 24 P. S. § 11-1132),
- the Environmental Hearing Board,
- the State Charter School Appeal Board,
- the State Civil Service Commission, and
- the Workers' Compensation Appeal Board.

The provision for joinder of indispensable parties in original jurisdiction actions reflects the last sentence of section 761(c) of the Judicial Code, 42 Pa.C.S. § 761(c), providing for the implementation of ancillary jurisdiction of the Commonwealth Court by general rule.

Paragraphs (d) and (e) reflect the differences in proceeding in a court's original and appellate jurisdiction, while preserving the need for sufficient specificity to permit the conversion of an appellate document to an original jurisdiction pleading and vice versa should such action be necessary to assure proper judicial disposition. [ See also the notes to Pa.R.A.P. 1501 and 1502. ] Where it is not readily apparent whether a "determination" (defined in Pa.R.A.P. 102 as "[ a ]ction or inaction of a government unit") is reviewable in the court's appellate or original jurisdiction, compliance with the requirements of paragraphs (d) and (e) is appropriate.

#### Official Note—2014

The 2014 amendments to Pa.R.A.P. 1513(d) relating to the general statement of objections in an appellate jurisdiction petition for review are intended to preclude a finding of waiver if the court is able, based on the certified record, to address an issue not within the issues stated in the petition for review but included in the statement of questions involved and argued in a brief. The amendment neither expands the scope of issues that may be addressed in an appellate jurisdiction petition for review beyond those permitted in Pa.R.A.P. 1551(a) nor affects Pa.R.A.P. 2116's requirement that "[n]o question will be considered unless it is stated in the statement of questions involved [in appellant's brief] or is fairly suggested thereby."

#### Rule 1514. Filing and Service of the Petition for Review.

(a) *Filing with the prothonotary.* The petition for review, with proof of service required by [ Subdivision ] paragraph (c) of this rule, shall be filed with the prothonotary of the appellate court in person or by first class, express, or priority United States Postal Service mail.

If the petition for review is filed by first class, express, or priority United States Postal Service mail, the petition shall be deemed received by the prothonotary for the purposes of [ Rule 121(a) (filing) ] Pa.R.A.P. 121(a) on the date deposited in the United States mail, shown on a

United States Postal Service Form 3817, Certificate of Mailing, or other similar United States Postal Service form from which the date of deposit can be verified. The certificate of mailing or other similar Postal Service form from which the date of deposit can be verified shall be cancelled by the Postal Service and shall show the docket number of the matter in the government unit, and shall be either enclosed with the petition or separately mailed to the prothonotary.

Upon actual receipt of the petition for review, the prothonotary shall immediately:

(1) stamp it with the date of actual receipt. That date, or the date of earlier deposit in the United States mail as prescribed in this [ **subdivision** ] **paragraph**, shall constitute the date of filing;

(2) assign a docket number to the petition for review; and

(3) give written notice of the docket number assignment in person or by first class mail to the government unit that made the determination sought to be reviewed, to the petitioner, and to the other persons named in the proof of service accompanying the petition.

(b) *Fee.* The petitioner, upon filing the petition for review, shall pay any fees therefor as set by law or general rule.

(c) *Service.* A copy of the petition for review shall be served by the petitioner in person or by certified mail on **both** the government unit that made the determination sought to be reviewed **and the Attorney General of Pennsylvania.** [ **In matters involving the Commonwealth, the petitioner shall similarly serve a copy upon the Attorney General of Pennsylvania.** ] Where there is more than one respondent, the petitioner shall separately serve each one. All other parties before the government unit that made the determination sought to be reviewed shall be served as prescribed by [ **Rule 121(b) (service of all papers required)** ] **Pa.R.A.P. 121(b).**

(d) *Entry of appearance.* Upon the filing of the petition for review, the prothonotary shall note on the docket as counsel for the petitioner the name of counsel, if any, set forth in or endorsed upon the petition for review, and, as counsel for other parties, counsel, if any, named in the proof of service. The prothonotary shall, upon praecipe of any such counsel for other parties, filed within 30 days after filing of the petition, strike off or correct the record of appearances. Thereafter a counsel's appearance for a party may not be withdrawn without leave of court, unless another lawyer has entered or simultaneously enters an appearance for the party. **Notwithstanding the automatic entry of appearance pursuant to this paragraph, a party to a proceeding before a government unit that resulted in a quasi-judicial order who seeks to participate in an appellate jurisdiction petition for review must file a notice or application for intervention pursuant to Pa.R.A.P. 1531(a).**

**Official Note:** See the Official Note to [ **Rule 1112 (appeals by allowance)** ] **Pa.R.A.P. 1112** for an explanation of the procedure when Form 3817 or other similar United States Postal Service form from which the date of deposit can be verified is used.

The petition for review must be served on the government unit that made the determination in question. [ **Rule 102 defines "government unit" as including "any court or other officer or agency of the unified judicial system."** Thus, a petition for review of a trial court order must be served on the judge who issued the order. ]

Service on the Attorney General shall be made at: Strawberry Square, Harrisburg, PA 17120.

With respect to appearances by new counsel following the initial docketing of appearances pursuant to [ **Subdivision** ] **paragraph** (d) of this rule, please note the requirements of [ **Rule** ] **Pa.R.A.P. 120.**

**Rule 1515. (Rescinded).**

**Official Note:** [ **Rule** ] **Pa.R.A.P. 1515** formerly provided for an answer to a petition for review addressed to an appellate court's original jurisdiction. Answers to such petitions are now discussed in [ **Rule** ] **Pa.R.A.P. 1516.**

**Rule 1516. Other Pleadings Allowed.**

(a) *Appellate jurisdiction petitions for review.*—No answer or other pleading to an appellate jurisdiction petition for review is authorized, unless the petition for review is filed pursuant to [ **the Notes to Rules 341 or 1311 (seeking review of a trial court or other government unit's refusal to certify an interlocutory order for immediate appeal), Rule 1573 (review of orders finding an assertion of double jeopardy frivolous), Rule 1762 (regarding release in criminal matters), Rule 1770 (regarding placement in juvenile delinquency matters), Rule 3321 (regarding appeals from decisions of the Legislative Reapportionment Commission) or Rule 3331 (regarding review of special prosecutions and investigations)** ] **Pa.R.A.P. 3321.** Where an answer is authorized, the time for filing an answer shall be as stated in [ **Rule** ] **Pa.R.A.P. 123(b).**

(b) *Original jurisdiction petitions for review.*—Where an action is commenced by filing a petition for review addressed to the appellate court's original jurisdiction, the pleadings are limited to the petition for review, an answer thereto, a reply if the answer contains new matter or a counterclaim, a counter-reply if the reply to a counterclaim contains new matter, a preliminary objection, and an answer thereto. Every pleading filed after an original jurisdiction petition for review shall be filed within 30 days after service of the preceding pleading, but no pleading need be filed unless the preceding pleading is endorsed with a notice to plead.

**Official Note:** [ **The 2004, 2012, and 2013 amendments made clear that, with limited exceptions, no answer or other pleading to a petition for review addressed to an appellate court's appellate jurisdiction is proper.** ] With regard to original jurisdiction proceedings, practice is patterned after [ **Rules of Civil Procedure** ] **Pa.R.C.P. Nos. 1017(a) (Pleadings Allowed) and 1026 (Time for Filing, Notice to Plead).** The ten additional days in which to file a subsequent pleading are in recognition of the time required for agency coordination where the Commonwealth is a party. [ **See Rule 1762(b)(2) regarding bail applications. See Rule 1770 regarding placement in juvenile delinquency matters.** ]

**Rule 1517. Applicable Rules of Pleading.**

Unless otherwise prescribed by these rules, the practice and procedure under this chapter relating to pleadings in original jurisdiction petition for review practice shall be in accordance with the appropriate Pennsylvania Rules of Civil Procedure, so far as they may be applied.

[ **Official Note:** See Rule 1762(b)(2) regarding bail applications. See Rule 1770 regarding placement in juvenile delinquency matters. See also Rule 3331 regarding Review of Special Prosecutions or Investigations. ]

**Rule 1531. Intervention.**

(a) *Appellate jurisdiction petition for review proceedings.* A party to a proceeding before a government unit that resulted in a quasijudicial order may intervene as of right in a proceeding under this chapter relating to such order by filing a notice of intervention (with proof of service on all parties to the matter) with the prothonotary of the appellate court within 30 days after notice of the filing of the petition for review. The notice of intervention may be in substantially the following form:

[[CAPTION]]

## NOTICE OF INTERVENTION

Notice is hereby given that A.B., a party below, hereby intervenes in this matter.

(s) \_\_\_\_\_

\_\_\_\_\_  
(Address and telephone number)

After 30 days after notice of filing of an appellate petition for review, permission to intervene may be sought by application pursuant to [ Rule ] Pa.R.A.P. 123.

(b) *Original jurisdiction petition for review proceedings.* A person not named as a respondent in an original jurisdiction petition for review, who desires to intervene in a proceeding under this chapter, may seek leave to intervene by filing an application for leave to intervene (with proof of service on all parties to the matter) with the prothonotary of the court. The application shall contain a concise statement of the interest of the applicant and the grounds upon which intervention is sought.

**Official Note:** A nonparty may file a brief as of right under [ Rule 531 (participation by amicus curiae) ] Pa.R.A.P. 531 and, therefore, intervention is not necessary in order to participate in the appellate court where the petition for review is filed. However, except as provided in [ Rule 521(b) (status of Attorney General) and Rule 522(b) (status of Court Administrator) ] Pa.R.A.P. 521(b) and Pa.R.A.P. 522(b), the mere filing of a brief does not confer party status. Where, for example, a nonparty to a petition for review proceeding in the Commonwealth Court desires to be in a position to seek further review in the Supreme Court of Pennsylvania or the Supreme Court of the United States of an order of the Commonwealth Court disposing of the petition for review, the nonparty should intervene or seek leave to intervene in the Commonwealth Court at the outset, since under [ Rule 501 (any aggrieved party may appeal) ] Pa.R.A.P. 501, party status is a prerequisite to the right to further review.

[ See Rule 3331 regarding Review of Special Prosecutions or Investigations. ]

**Rule 1532. Special and Summary Relief.**

(a) *Special relief.* At any time after the filing of a petition for review, the court may, on application, order the seizure of property, dispose of seized property, issue a preliminary or special injunction, appoint a temporary receiver or grant other interim or special relief required in the interest of justice and consistent with the usages and principles of law.

(b) *Summary relief.* At any time after the filing of a petition for review in an appellate or original jurisdiction matter the court may on application enter judgment if the right of the applicant thereto is clear.

**Official Note:** [ Subdivision ] Paragraph (a) provides examples of specific types of interim relief that may be sought using the procedures set forth in [ Rule 123 (application for relief) ] Pa.R.A.P. 123. Thus, multiple forms of relief, including those in the alternative, may be combined in the same application, even though separate actions might otherwise be necessary under the Pennsylvania Rules of Civil Procedure. Compare [ Rule 106 (original jurisdiction matters) ] Pa.R.A.P. 106; 42 Pa.C.S. § 708(e) (single form of action).

[ Subdivision ] Paragraph (b) authorizes immediate disposition of a petition for review, similar to the type of relief envisioned by the Pennsylvania Rules of Civil Procedure regarding judgment on the pleadings and peremptory and summary judgment. However, such relief may be requested before the pleadings are closed where the right of the applicant is clear.

[ See Rule 3331 regarding Review of Special Prosecutions or Investigations. ]

The 1997 amendment to [ subdivision ] paragraph (b) is analogous to the 1996 amendment to Pa.R.C.P. No. 1098. The deletion of the last sentence of [ Rule ] Pa.R.A.P. 1532(b) is intended to eliminate the requirement of filing a motion to open or vacate the order granting summary relief. Under prior practice, a party was required to file a motion to open or vacate the order granting summary relief before an appeal could be taken. An order denying an application for summary relief is not appealable as of right.

**Rule 1541. Certification of the Record.**

Upon notice from the appellate court of the filing of a petition for review addressed to the appellate jurisdiction of an appellate court, the government unit shall prepare and transmit the record as provided by Chapter 19 [ (preparation and transmission of record and related matters) ].

[ **Official Note:** Rule 102 defines “government unit” to include “any court or other officer or agency of the unified judicial system.” Thus, if the order to be reviewed was filed by a trial court, that court shall certify the record. This occurs when the petition for review was filed pursuant to Rule 1762, 1770, 3321 or 3331, or the note to Rules 341 or 1311.

See Rule 3331 regarding Review of Special Prosecutions or Investigations. ]

**Rule 1542. Evidentiary Hearing.**

In any matter addressed to the appellate court’s original jurisdiction, where it appears that a genuine issue as to a material fact has been raised by the pleadings, depositions, answers to interrogatories, stipulations of



fact, admissions on file and supporting verified statements, if any, the court on its own motion or on application of any party shall, after notice to the parties, hold an evidentiary hearing for the development of the record.

**Official Note:** In view of [ **Rule 106 (original jurisdiction matters) and Rule 1532 (special and summary relief)** ] **Pa.R.A.P. 106 and Pa.R.A.P. 1532**, motions for judgment on the pleadings, **Pa.R.C.P. No. 1034**, summary relief and summary judgment, **Pa.R.C.P. [ 1035 ] Nos. 1035.1—1035.5**, will be available where a petition for review invoking the appellate court's original jurisdiction has been filed. The procedure under this rule is intended to be flexible, although subject to the control of the appellate court by either rule of court adopted pursuant to [ **Rule 104(a)(3) (rules of court)** ] **Pa.R.A.P. 104(a)(3)** or by order.

[ See **Rule 3331 regarding Review of Special Prosecutions or Investigations.** ]

**Rule 1543. (Rescinded).**

[ **Official Note:** See **42 Pa.C.S. § 5104 (trial by jury)**.

See **Rule 3331 regarding Review of Special Prosecutions or Investigations.** ]

**Rule 1551. Scope of Review.**

(a) *Appellate jurisdiction petitions for review.* Review of quasijudicial orders shall be conducted by the court on the record made before the government unit. No question shall be heard or considered by the court which was not raised before the government unit except:

- (1) Questions involving the validity of a statute.
- (2) Questions involving the jurisdiction of the government unit over the subject matter of the adjudication.
- (3) Questions which the court is satisfied that the petitioner could not by the exercise of due diligence have raised before the government unit. If, upon hearing before the court, the court is satisfied that any such additional question within the scope of this paragraph should be so raised it shall remand the record to the government unit for further consideration of the additional question.

The court may in any case remand the record to the government unit for further proceedings if the court deems them necessary.

(b) *Original jurisdiction petitions for review.* The court shall hear and decide original jurisdiction petitions for review in accordance with law. This chapter is not intended to modify, enlarge or abridge the rights of any party to an original jurisdiction petition for review.

[ **Official Note:** Subdivision (a) is a generalization of former **Pa.R.C.P. 8** and makes no change in substance except to provide that procedural issues not raised below are waived—unless excused under Paragraph (a)(3). Compare **Rule 302 (requisites for reviewable issue)**.

Subdivision (b) is based on Section 10(c) of Article V of the Constitution of Pennsylvania, which prevents this chapter from enlarging the substantive rights of the petitioner or abridging the substantive rights of the government unit named in the petition. Under the new practice, the appellate judge should inquire: "Assuming that this case had been properly brought before me by a complaint in equity (or in mandamus, replevin, quo warranto,

etc., or by two or more of such actions properly consolidated for hearing and disposition) containing the factual allegations of the petition for review, to what relief, if any, would the moving party have been entitled under the prior practice?" This rule makes clear that the moving party is entitled to the same relief, and no more, under the new practice, since only the procedural requirement for separately labeled papers has been eliminated.

For example, where a party joins both a challenge to the action of a government unit in the nature of an appeal and a challenge to the composition of the government unit in the nature of quo warranto, the latter challenge will come too late under the standards of *State Dental Council and Examining Board v. Pollock*, 457 Pa. 264, 318 A.2d 910 (1974). Similarly, where a petition for review in the nature of prohibition is filed in the Supreme Court to attack an unappealable order of a lower court, in a case where relief would not have been available on an application for a writ of prohibition under the standards of *Carpentertown Coal and Coke Co. v. Laird*, 360 Pa. 94, 61 A.2d 426 (1948) and subsequent cases, the change in the label of the papers to a petition for review will not affect the result, and the petition will be dismissed.

See **Rule 3331 regarding Review of Special Prosecutions or Investigations.** ]

**Rule 1561. Disposition of Petition for Review.**

(a) *Appellate jurisdiction petitions for review.*—The court may affirm, modify, vacate, set aside or reverse any order brought before it for review, and may remand the matter and direct the entry of such appropriate order, or require such further proceedings as may be just under the circumstances.

(b) *Original jurisdiction petitions for review.*—Where the petition for review raises questions that formerly were determinable in an action in equity, replevin, mandamus, quo warranto or for a declaratory judgment or upon a petition for a writ of certiorari or prohibition, or in another similar plenary action or proceeding, the court may grant the relief heretofore available in any such plenary action or proceeding.

(c) *Money damages.*—Money damages arising out of tort or contract claims may not be granted under this chapter (except on review of determinations of the Board of Claims or similar agencies), but relief granted under [ **Subdivision** ] **paragraph (b)** of this rule may include any damages to which the petitioner is entitled which are claimed in the petition, which are ancillary to the matter, and which may be granted by a court.

[ (d) *Review of detention.*—Except as prescribed by **Rule 1762(b)(2)**, which governs applications relating to bail when no appeal is pending, or by **Rule 3331 (review of special prosecutions or investigations)**, review in the nature of criminal habeas corpus or post conviction relief may not be granted under this chapter. ]

**Official Note:** [ **Subdivision** ] **Paragraph (a)** is based on **42 Pa.C.S. § 706 (disposition of appeals)**.

[ **Subdivision** ] **Paragraph (b)** is based on **42 Pa.C.S. § 708(e)** (single form of action) (which provides that **1 Pa.C.S. § 1504** (statutory remedy preferred over common law) does not limit the jurisdiction of a court over a petition for review proceeding, but to the extent appli-

cable shall limit the relief available) and 42 Pa.C.S. § 5105(d)(2) (scope of appeal). Under 42 Pa.C.S. § 102 (definitions), statutory references to “appeal” include proceedings on petition for review. The [ **subdivision** ] **paragraph** is intended to make clear that the petition for review is a generic pleading which will permit the court to consider simultaneously all aspects of the controversy.

[ **Subdivision** ] **Paragraph** (c) is intended to make clear that the petition for review does not encompass trespass or assumpsit actions, but that an appeal may reach tort or contract matters adjudicated by a government unit as contemplated by Section 2(h) of the Judiciary Act Repealer Act (42 P.S. § 20002(h)). As to ancillary statutory damages, see 42 Pa.C.S. § 8303 (action for performance of a duty required by law).

[ **Subdivision** (d) is intended to make clear that the scope of this chapter is essentially civil in nature. The application of the petition for review to questions of release prior to sentence in criminal matters and in questions arising out of special prosecutions or investigations is merely a recognition of the technical need for a plenary filing to bring the question within the appellate jurisdiction of the appropriate court.

See Rule 1762(b)(2) regarding bail applications.]

#### REVIEW OF DETERMINATIONS OF THE BOARD OF FINANCE AND REVENUE

##### Rule 1571. Determinations of the Board of Finance and Revenue.

(a) *General rule.*—Review of a determination of the Board of Finance and Revenue shall be governed by this chapter and ancillary provisions of these rules, except as otherwise prescribed by this rule.

(b) *Time for petitioning for review.*—A petition for review of a determination of the Board of Finance and Revenue shall be filed:

(1) Within 30 days after entry of an order of the Board which does not expressly state that it is interlocutory in nature.

(2) Within 30 days after entry of an order of the Board adopting a determination by the Department of Revenue or other government unit made at the direction of the Board respecting any matter pending before the Board.

(3) Where the Board is required by statute to act finally on any matter pending before it within a specified period after the matter is filed with the Board and has not done so, at any time between:

(i) the expiration of such specified period; and

(ii) 30 days after service of actual notice by the Board stating that it has failed to act within such period.

(c) *Form.*—The petition for review shall contain a statement of the basis for the jurisdiction of the court; the name of the party seeking review; a statement that the Board of Finance and Revenue made the determination sought to be reviewed; reference to the order or other determination sought to be reviewed; and a general statement of the objections to the order or other determination. The petition for review need not be verified and shall not contain or have endorsed upon it notice to plead. A petition for review of a taxpayer or similar party shall name the “Commonwealth of Pennsylvania” as respondent and a petition for review filed by the Commonwealth of

Pennsylvania shall name all real parties in interest before the Board as respondents.

(d) *Service.*—In the case of a petition for review by a taxpayer or similar party, a copy of the petition shall be served on the Board of Finance and Revenue and on the Attorney General by the petitioner in accordance with [ **Rule** ] **Pa.R.A.P. 1514(c)**. All other parties before the Board shall be served as prescribed by [ **Rule 121(b)** (service of all papers required) ] **Pa.R.A.P. 121(b)**.

(e) *Answer.*—An answer may not be filed to a petition for review of a determination of the Board of Finance and Revenue. The Commonwealth may raise any question on review, although no cross petition for review has been filed by it, and may introduce any facts in support of its position if 20 days written notice is given to the petitioner prior to trial of the intention of raising such new questions or presenting new facts.

(f) *Record.*—No record shall be certified to the court by the Board of Finance and Revenue. After the filing of the petition for review, the parties shall take appropriate steps to prepare and file a stipulation of such facts as may be agreed to and to identify the issues of fact, if any, which remain to be tried. See [ **Rule 1542 (evidentiary hearing)** ] **Pa.R.A.P. 1542**.

(g) *Oral argument.*—Except as otherwise ordered by the court on its own motion or on application of any party, after the record is closed, the matter may be listed for argument before or submission to the court.

(h) *Scope of review.*—Rule 1551(a) [ **(appellate jurisdiction petitions for review)** ] shall be applicable to review of a determination of the Board of Finance and Revenue except that:

(1) A question will be heard and considered by the court if it was raised at any stage of the proceedings below and thereafter preserved.

(2) To the extent provided by the applicable law, the questions raised by the petition for review shall be determined on the record made before the court. See [ **Subdivision** ] **paragraph** (f) of this rule.

(i) *Exceptions.*—Any party may file exceptions to an initial determination by the court under this rule within 30 days after the entry of the order to which exception is taken. Such timely exceptions shall have the effect, for the purposes of [ **Rule 1701(b)(3) (authority of lower court or agency after appeal)** ] **Pa.R.A.P. 1701(b)(3)** of an order expressly granting reconsideration of the determination previously entered by the court. Issues not raised on exceptions are waived and cannot be raised on appeal.

**Official Note:** [ **Subdivision** ] **Paragraph** (b) represents an exercise of the power conferred by 42 Pa.C.S. § 5105(a) (right to appellate review) to define final orders by general rule. The following statutes expressly require the Board of Finance and Revenue to act within six months in certain cases:

Section 1103 of The Fiscal Code (72 P.S. § 1103).

Act of December 5, 1933, (Sp. session 1933-34), (P.L. 38, No. 6), known as the Spirituous and Vinous Liquor Tax Law, § 5 (47 P.S. § 749).

Act of January 14, 1952 (1951 P.L. 1965, No. 550), known as the Fuel Use Tax Act, § 7 (72 P.S. § 2614.7).

Sections 234 (sales and use tax), 341 (personal income tax), and 2005 (malt beverage tax), [ **act** ] **Act** of March 4, 1971 (P. L. 6, No. 2), known as The Tax Reform Code of 1971 (72 P. S. §§ 7234, 7341, 9005). The following statute requires the Board of Finance and Revenue to act within twelve months in certain tax refund matters:

Section 3003.5 of the Tax Reform Code of 1971, Act of March 4, 1971, P. L. 6, No. 2, 72 P. S. § 10003.5. Section 3003.5 was added by Section 41 of the Act of June 16, 1994, P. L. 279, No. 48.

The following statutes are covered by Section 1103 of The Fiscal Code (petition to Board of Finance and Revenue for review):

Sections 809 (various insurance taxes) and 1001 (miscellaneous settlements, e.g., under the [ **act** ] **Act** of May 17, 1921 (P. L. 789, No. 285), known as The Insurance Department Act of 1921, § 212 (40 P. S. § 50) (retaliatory insurance taxes)) of The Fiscal Code (72 P. S. §§ 809 and 1001).

Act of June 22, 1931 (P. L. 694, No. 255) § 4 (72 P. S. § 2186) (motor carriers-trackless trolley carriers).

Act of June 22, 1935 (P. L. 414, No. 182), known as the State Personal Property Tax Act, § 18(b) (72 P. S. § 3250-11a(b)) (corporate loans tax). See Act of April 25, 1929 (P. L. 669, No. 288), § 1.

Act of May 23, 1945 (P. L. 893, No. 360), known as the Co-operative Agricultural Association Corporate Net Income Tax Act, § 6 (72 P. S. § 3420-26).

Act of January 24, 1966 (P. L. (1965) 1509, No. 531), § 11 (40 P. S. § 1006.11) (surplus lines tax).

Sections 407 (corporate net income tax), 603 (capital stock—franchise tax), 702 (bank shares tax), 802 (title insurance and trust companies shares tax), 904 (insurance premiums tax), 1102 (utilities gross receipts tax), 1111-C (realty transfer tax) and 1503 (mutual thrift institutions tax of the Tax Reform Code of 1971 (72 P. S. §§ 7407, 7603, 7702, 7802, 7904, 8102, 8111-C and 8503).

75 Pa.C.S. § 9616(f) (motor carriers road tax).

The basis of jurisdiction of the court under this rule will ordinarily be 42 Pa.C.S. § 763 (direct appeals from government agencies). [ **Subdivision** ] **Paragraph** (c) is not intended to change the practice in connection with the review of orders of the Board of Finance and Revenue insofar as the amount of detail in the pleadings is concerned. What is required is that the petitioner raise every legal issue in the petition for review which the petitioner wishes the court to consider. The legal issues raised need only be specific enough to apprise the respondent of the legal issues being contested (e.g. "valuation," "manufacturing," "sale for resale," etc.). See generally *House of Pasta, Inc. v. Commonwealth*, [ **37 Pa. Cmwlth. Ct. 317, 390 A.2d 341 (Pa. Cmwlth. 1978).**

[ **Subdivision** ] **Paragraph** (e) is based on Section 1104(e) of The Fiscal Code, which was suspended absolutely by these rules, and subsequently repealed.

[ **Subdivision** ] **Paragraph** (f) is based on 2 Pa.C.S. § 501(b)(1) (scope of subchapter) and 2 Pa.C.S. § 701(b)(1) (scope of subchapter), which exclude tax matters from the on-the-record review requirements of 2 Pa.C.S. § 704 (disposition of appeal).

[ **Subdivision** ] **Paragraph** (h) is based on Section 1104(d) of The Fiscal Code, which was suspended absolutely by these rules and subsequently repealed, and is

intended as a continuation of the prior law, except, of course, that the separate specification of objections has been abolished by these rules.

[ **Subdivision** ] **Paragraph** (i) is intended to make clear that the failure to file exceptions will result in waiver by a petitioner of any issues previously presented to the Commonwealth Court.

See also [ **Rule 1782 (security on review in tax matters)** ] **Pa.R.A.P. 1782.**

### [ **REVIEW OF DETERMINATIONS BY A COURT OF COMMON PLEAS THAT A CLAIM OF DOUBLE JEOPARDY IS FRIVOLOUS** ]

**Rule 1573. [ Review of Orders in Which the Court Finds an Assertion of Double Jeopardy Frivolous ] (Rescinded).**

[ (a) **General rule.**—Any party seeking review of a frivolousness determination by a court of common pleas under Pennsylvania Rule of Criminal Procedure 587 shall file a petition for review in the appellate court having jurisdiction over the matter. Review of a frivolousness determination under Pennsylvania Rule of Criminal Procedure 587 shall be governed by this chapter and ancillary provisions of these rules, except as otherwise prescribed by this rule. The time for filing is provided for in Pa.R.A.P. 1512(a)(1).

(b) **Contents.**—The contents of the petition for review are not governed by Pa.R.A.P. 1513. Instead, the petition for review need not be set forth in numbered paragraphs in the manner of a pleading, and shall contain the following (which shall, insofar as practicable, be set forth in the order stated):

(i) A statement of the basis for the jurisdiction of the appellate court.

(ii) The text of the order in question, and the date of its entry in the trial court. If the order is voluminous, it may, if more convenient, be appended to the petition.

(iii) A concise statement of the case containing the facts necessary to an understanding of the frivolousness issue(s) presented.

(iv) The question(s) presented, expressed in the terms and circumstances of the case but without unnecessary detail.

(v) A concise statement of the reasons why the trial court erred in its determination of frivolousness.

(vi) There shall be appended to the petition a copy of any opinions relating to the order sought to be reviewed, including findings of fact and conclusions of law in support of the frivolousness determination, as well as a copy of any transcripts or other record documents necessary to the appellate court's review.

(vii) There shall be appended to the petition the verbatim texts of the pertinent provisions of constitutional provisions, statutes, ordinances, regulations or other similar enactments which the case involves.

(viii) There shall be appended to the petition any briefs filed in the trial court in support of the motion to dismiss.



(c) *Caption and parties.*—The parties in the trial court shall be named as parties in the appellate court. If there are multiple defendants but the order for which review is sought adjudicates the motion of only a single defendant, only that defendant may file a petition for review.

(d) *No supporting brief.*—All contentions in support of a petition shall be set forth in the body of the petition as prescribed by subparagraph (b)(v) of this rule. No separate brief in support of the petition for review will be received, and the prothonotary of the appellate court will refuse to file any petition for review to which is annexed or appended any brief other than the briefs filed in the trial court.

(e) *Essential requisites of petition.*—The failure of a petitioner to present with accuracy, brevity, and clearness whatever is essential to a ready and adequate understanding of the points requiring consideration will be a sufficient reason for denying the petition.

(f) *Effect of filing petition.*—The filing of a petition for review shall not automatically stay the proceedings before the trial court. A petitioner may file an application for a stay in the trial or appellate court pending the determination of the petition for review, or the trial or appellate court may issue a stay *sua sponte*.

(g) *Answer to petition for review.*—If the Commonwealth does not intend to file an answer under this rule, it shall, within the time fixed by these rules for filing an answer, file a letter stating that it does not intend to file an answer to the petition for review. The failure to file an answer will not be construed as concurrence in the petition for review. The appellate court may, however, direct the Commonwealth to file an answer.

(h) Pa.R.A.P. 1531–1571 do not apply to petitions for review filed under this rule. Pa.R.A.P. 1514 does apply, except that no copy of the petition needs to be served upon the Attorney General.

(i) *Grant of petition for review and transmission of record.*—If the petition for review is granted, the prothonotary of the appellate court shall immediately give written notice of the entry of the order to the clerk of the trial court and to each party who has appeared in the appellate court. The grant of the petition for review shall operate as a stay of all trial court proceedings. The clerk of the trial court shall docket the notice in the same manner as a notice of appeal and shall mail that notice to all parties to the trial court proceeding. The certified record shall be transmitted and filed in accordance with Chapter 19 (preparation and transmission of the record and related matters). The times fixed by those provisions for transmitting the record shall run from the date of the entry of the order granting the petition for review. No party needs to file a separate notice of appeal.

(j) *Denial of petition for review.*—If the petition for review is denied, the prothonotary of the appellate court shall immediately give written notice of the order to the clerk of the trial court and to each party who has appeared in the appellate court.

**Official Note:** The trial court's determination and the procedure for determining a motion to dismiss on double jeopardy grounds is set forth in

Pa.R.Crim.P. 587. If a trial court denies such a motion without expressly finding that the motion is frivolous, the order is immediately appealable by means of a notice of appeal under Pa.R.A.P. 313. If, however, the trial court finds the motion to be frivolous, appellate review can be secured only if the appellate court grants a petition for review. See *Commonwealth v. Ori*, 22 A.3d 1021 (Pa. 2011); *Commonwealth v. Brady*, 510 Pa. 336, 508 A.2d 286 (1986). If the Superior Court does not grant the petition for review, the defendant may file a petition for allowance of appeal with the Supreme Court.

Where the petition for review of the determination of frivolousness is granted, the grant automatically initiates a separate appeal on the merits from the order denying the pretrial motion seeking dismissal of criminal charges on double jeopardy grounds.

A party may seek (or a court may *sua sponte* issue) a stay of the trial court proceedings pending review of the frivolousness determination. Otherwise, the trial court may proceed while the petition for review is pending. See Pa.R.A.P. 1701(d). Where the petition for review of the determination of frivolousness is granted, the grant automatically stays further proceedings in the trial courts. ]

**Official Note:** Pa.R.A.P. 1573 formerly provided for review of orders in which the court finds an assertion of double jeopardy frivolous. The substance of the Rule is now found in Pa.R.A.P. 1613.

(Editor's Note: Chapter 16 is new and printed in regular type to enhance readability.)

## CHAPTER 16. LIMITED REVIEW OF LOWER TRIBUNAL DECISIONS IN GENERAL

Rule	
1601.	Scope of Chapter.
1602.	Filing.
1603.	Form and Content.
1604.	Service.
1605.	Response to Petition.

### SPECIFIC PETITIONS FOR LIMITED REVIEW

1610.	Review of Refusal to Enter Final Order on Fewer than All Claims.
1611.	Review of Refusal to Certify Interlocutory Orders for Appeal.
1612.	Review of Bail Orders.
1613.	Review of Orders Finding Double Jeopardy Claim Frivolous.
1614.	Review of Special Prosecution Orders.
1615.	Review of Out-of-Home Placement in Juvenile Delinquency.

### IN GENERAL

#### Rule 1601. Scope of Chapter.

This chapter provides a streamlined procedure for appellate review of certain discrete issues upon petition and response. Generally these matters are ancillary and/or preliminary to appellate review under Chapters 9, 11, 13, or 15, but the chapter also is intended to provide the method for initiating any form of appellate review that does not fall within those chapters.

The procedure applicable under this chapter is provided in Pa.R.A.P. 1602 through 1605, unless otherwise prescribed by statute or rule relating to a particular category of petition for limited review.

**Official Note:** Judicial review of government unit actions or inactions not otherwise permitted under Chapters 9, 11, 13 or 15, including those enumerated in Pa.R.A.P. 1601, is available under Chapter 16; the docu-



ment that initiates the case under Chapter 16 is called a petition for limited review. The “residuary” initiating document function previously assigned to Chapter 15 is now assigned to Chapter 16.

#### **Rule 1602. Filing.**

(a) *Time for filing.*—A petition for limited review shall be filed with the prothonotary of the appellate court within 30 days after the entry of the order sought to be reviewed. The petition shall be deemed filed on the date mailed if the petitioner complies with the requirements set forth in paragraph (b).

(b) *Deemed received on date of mailing.*—If the petition for limited review is transmitted to the prothonotary of the appellate court by means of first class, express, or priority United States Postal Service mail, the petition shall be deemed received by the prothonotary for the purposes of Pa.R.A.P. 121(a) on the date deposited in the United States mail, as shown on a United States Postal Service Form 3817 Certificate of Mailing, or other similar United States Postal Service form from which the date of deposit can be verified.

The certificate of mailing or other similar Postal Service form from which the date of deposit can be verified shall be cancelled by the Postal Service, shall show the docket number of the matter in the lower court or other government unit and shall be either enclosed with the petition or separately mailed to the prothonotary. Upon actual receipt of the petition for limited review the prothonotary of the appellate court shall immediately stamp it with the date of actual receipt. That date, or the date of earlier deposit in the United States mail as prescribed in this subdivision, shall constitute the date of filing, which date shall be shown on the docket.

The prothonotary of the appellate court shall immediately note the appellate docket number assignment upon the petition and give written notice of the docket number assignment in person or by first class mail to the government unit or clerk of the lower court, to the petitioner and to the other persons named in the proof of service accompanying the petition.

(c) *Fee.*—The petitioner, upon filing the petition for limited review, shall pay any fee therefor prescribed by Chapter 27.

#### **Rule 1603. Form and Content.**

(a) *Caption and parties.*—All parties to the proceeding in the lower court or other government unit other than the petitioner shall be named as respondents.

(b) *Title.*—If the petition for limited review is filed pursuant to Pa.R.A.P. 1610–1615, the title of the petition shall include a reference to the specific rule invoked.

(c) *Content.*—The petition for limited review need not be set forth in numbered paragraphs in the manner of a pleading, and shall contain the following (which shall, insofar as practicable, be set forth in the order stated):

1. a statement of the basis for the jurisdiction of the appellate court.
2. the name of the party or person seeking review.
3. the text of the order in question, and the date of its entry. If the order is voluminous, it may, if more convenient, be appended to the petition. If the petition seeks review of a deemed denial, it should so state.
4. a concise statement of the case containing the facts necessary to an understanding of the issue(s) presented.

5. the question(s) presented, expressed in the terms and circumstances of the case but without unnecessary detail.

6. a concise statement of the reasons why the lower court or other government unit erred.

7. a copy of any opinions relating to the order sought to be reviewed, including findings of fact and conclusions of law, as well as a copy of any other record documents necessary to the appellate court’s review.

(d) *Supporting brief.*—No supporting brief is permitted or required; the petition for limited review shall present all contentions and arguments relied on with accuracy, brevity, and clarity.

(e) *Length.*—A petition for limited review shall not exceed 9,000 words. A petition for limited review that does not exceed 20 pages when produced by a word processor or typewriter shall be deemed to meet the 9,000 word limit. In all other cases, the attorney or the unrepresented filing party shall include a certification that the petition complies with the word count limit. The certificate may be based on the word count of the word processing system used to prepare the brief.

#### **Rule 1604. Service.**

A copy of the petition for limited review shall be served by the petitioner on the lower court or other government unit that made the determination sought to be reviewed. In matters involving the Commonwealth, the petitioner shall similarly serve a copy upon the Attorney General of Pennsylvania. All parties before the lower court or other government unit shall be served in accordance with Pa.R.A.P. 121(b).

#### **Rule 1605. Response to Petition.**

(a) *Time for filing.*—A party may file and serve a response to a petition for limited review within 30 days of service of the petition. The response shall be deemed filed on the date of mailing if first class, express, or priority United States Postal Service mail is utilized.

(b) *Content.*—The response need not be set forth in numbered paragraphs in the manner of a pleading, shall set forth any procedural, substantive or other argument or ground why the relief requested should be denied and shall comply with the length limitation and the other provisions of Pa.R.A.P. 1603 to the extent applicable. No separate motion to dismiss a petition for limited review will be received. A party entitled to file a response under this rule who does not intend to do so shall, within the time fixed by these rules for filing a response, file a letter stating that a response to the petition for limited review will not be filed. The failure to file a response will not be construed as concurrence in the petition for limited review.

### **SPECIFIC PETITIONS FOR LIMITED REVIEW**

#### **Rule 1610. Review of Refusal to Enter Final Order on Fewer than All Claims.**

(a) *General rule.*—If an application under Pa.R.A.P. 341(c) is denied by a lower court or other government unit, the party seeking the determination may file a petition for limited review with the appellate court having appellate jurisdiction in the matter.

(b) *Time for filing.*—As set forth in Pa.R.A.P. 341(c), if the trial court or other government unit denies the application under that rule, a petition for limited review may be filed within 30 days of the denial order. If the trial court or other government unit fails to act on the application within 30 days after it is filed, and the

application is deemed denied, a petition for limited review may be filed within 30 days of the deemed denial.

(c) *Disposition*.—The appellate court shall grant the petition for limited review if it determines that the trial court or other government unit abused its discretion in failing to grant the application. If the appellate court grants the petition for limited review, the requirements set forth in Pa.R.A.P. 1322 shall apply and no separate notice of appeal or petition for review need be filed. If the appellate court denies the petition for limited review, the requirements set forth in Pa.R.A.P. 1323 shall apply.

**Rule 1611. Review of Refusal to Certify Interlocutory Orders for Appeal.**

(a) *General rule*.—If an application under Pa.R.A.P. 1311(b) is denied by a lower court or other government unit, the party seeking to appeal the interlocutory order may file a petition for limited review with the appellate court having appellate jurisdiction in the matter.

(b) *Time for filing*.—As set forth in Pa.R.A.P. 1311(b), if the trial court or other government unit denies the application under that rule, a petition for limited review may be filed within 30 days of the denial order. If the trial court or other government unit fails to act on the application within 30 days after it is filed, and the application is deemed denied, a petition for limited review may be filed within 30 days of the deemed denial.

(c) *Disposition*.—The appellate court shall grant the petition for limited review if it determines that the trial court or other government unit abused its discretion in failing to grant the application. If the appellate court grants the petition for limited review, the requirements set forth in Pa.R.A.P. 1322 shall apply and no separate petition for permission to appeal need be filed in the appellate court. If the appellate court denies the petition for limited review, the requirements set forth in Pa.R.A.P. 1323 shall apply.

**Rule 1612. Review of Bail Orders.**

Where the trial court enters an order under Pa.R.A.P. 1762(b) granting or denying release or modifying the conditions of release before sentence, a party may seek review of that order by filing a petition for limited review in the appellate court that would have jurisdiction over the appeal from the judgment of sentence.

**Official Note:** Also see Pa.R.A.P. 1762(a) and Pa.R.A.P. 1762(e).

**Rule 1613. Review of Orders Finding Double Jeopardy Claim Frivolous.**

(a) *General rule*.—A criminal defendant seeking review of a frivolousness determination by a court of common pleas under Pa.R.Crim.P. No. 587 may file a petition for limited review in the appellate court having jurisdiction over the matter.

(b) *Parties*.—The parties in the trial court shall be named as parties in the appellate court. If there are multiple defendants but the order for which review is sought adjudicates the motion of only a single defendant, only that defendant may file a petition for limited review.

(c) *Effect of filing petition*.—The filing of a petition for limited review shall not automatically stay the proceedings before the trial court. A petitioner may file an application for a stay in the trial or appellate court pending the determination of the petition for review, or the trial or appellate court may issue a stay *sua sponte*.

(d) *Grant of petition and transmission of record*.—If the petition for limited review is granted, the prothonotary of

the appellate court shall immediately give written notice of the entry of the order to the clerk of the trial court and to each party who has appeared in the appellate court. The grant of the petition shall operate as a stay of trial court proceedings in accordance with Chapter 17. The clerk of the trial court shall docket the notice in the same manner as a notice of appeal and shall mail that notice to all parties to the trial court proceeding. The certified record shall be transmitted and filed in accordance with Chapter 19 (preparation and transmission of the record and related matters). The times fixed by those provisions for transmitting the record shall run from the date of the entry of the order granting the petition for limited review. No party need file a separate notice of appeal.

(e) *Denial of petition*.—If the petition for limited review is denied, the prothonotary of the appellate court shall immediately give written notice of the order to the clerk of the trial court and to each party who has appeared in the appellate court.

**Official Note:** The trial court's determination and the procedure for determining a motion to dismiss on double jeopardy grounds is set forth in Pa.R.Crim.P. No. 587. If a trial court denies such a motion without expressly finding that the motion is frivolous, the order is immediately appealable by means of a notice of appeal under Pa.R.A.P. 313. If, however, the trial court finds the motion to be frivolous, appellate review can be secured only if the appellate court grants a petition for limited review. See *Commonwealth v. Ori*, 22 A.3d 1021 (Pa. 2011); *Commonwealth v. Brady*, 510 Pa. 336, 508 A.2d 286 (1986).

Where the petition for limited review of the determination of frivolousness is granted, the grant automatically initiates a separate appeal on the merits from the order denying the pretrial motion seeking dismissal of criminal charges on double jeopardy grounds.

A party may seek (or a court may *sua sponte* issue) a stay of the trial court proceedings pending review of the frivolousness determination. Otherwise, the trial court may proceed while the petition for review is pending. See Pa.R.A.P. 1701(d). Where the petition for limited review of the determination of frivolousness is granted, the grant automatically stays further proceedings in the trial courts.

**Rule 1614. Review of Special Prosecution Orders.**

(a) *General rule*.—Within ten days after the entry of the order sought to be reviewed, a petition for limited review may be filed in the Supreme Court of Pennsylvania seeking review of the following orders:

(1) An order relating to the supersession of a district attorney by an Attorney General or by a court or to the appointment, supervision, administration or operation of a special prosecutor.

(2) An order relating to the convening or discharge of an investigating grand jury or otherwise affecting its existence.

(3) An order entered in connection with the supervision, administration or operation of an investigating grand jury or otherwise directly affecting an investigating grand jury or any investigation conducted by it.

(4) An order enforcing or refusing to enforce a subpoena issued by or otherwise affecting the existence or operation of any investigating committee of the General Assembly.

(5) An order of the type specified in subparagraphs (1) through (4) of this paragraph which contains a statement

by the lower court pursuant to 42 Pa.C.S. § 702(b) (interlocutory appeals by permission). Chapter 13 (interlocutory appeals by permission) shall not be applicable to such an order.

Seven copies of any filings under this rule shall be filed with the original. Pa.R.A.P. 3309 shall not be applicable to an order reviewable under this rule.

(b) *Opinion and record.*—The Supreme Court on its own initiative may direct that the lower court comply with Pa.R.A.P. 1925 or that the record be otherwise corrected or supplemented.

(c) *Distribution and disposition.*—Upon receipt of the last filing that a party is entitled to make under this rule, the filings shall be distributed by the Prothonotary to the Supreme Court for its consideration. The Supreme Court may thereafter dispose of the petition or set it down for argument.

(d) *Interlocutory matters.*—The interlocutory or final nature of an order shall not be affected by this rule and, unless independent grounds appear for the review of an interlocutory order, the interlocutory nature of the order will be a sufficient reason for denying the petition. The denial of a petition shall be deemed a disposition on the merits unless otherwise ordered or unless the petition expressly seeks permission to appeal from an interlocutory order and asserts no other basis of jurisdiction on appeal.

(e) *Remand of record.*—Unless otherwise ordered:

(1) A certified copy of the judgment of the Supreme Court and the opinion of the court, if one has been filed, shall be transmitted to the lower court forthwith upon entry, notwithstanding the pendency of any application for reargument or other proceeding affecting the judgment. This transmission shall be in lieu of the remand of the record.

(2) Such transmission shall operate to vacate any order theretofore entered pursuant to Chapter 17 (effect of appeals; supersedeas and stays).

**Official Note:** This rule is intended to provide a simple and expeditious method for Supreme Court supervision of special prosecutions and investigations, e.g. orders of the supervising judge of an investigating grand jury, findings of contempt (whether civil or criminal) by witnesses called before such a grand jury, etc. Pa.R.A.P. 702(c) and 42 Pa.C.S. § 722(5) (direct appeals from courts of common pleas) vest jurisdiction over such matters in the Supreme Court. However, this rule is not applicable to review of investigating grand jury issues that collaterally arise in a plenary criminal prosecution initiated by complaint, information or indictment. This rule requires that review be sought within ten days. Essentially the procedure is analogous to the review of a bail order under Pa.R.A.P. 1762. There is no delay for certification of the record, oral argument is ordinarily not available, and the matter is ready for final disposition by the Supreme Court immediately upon completion of the briefing schedule.

The term “investigating grand jury” in paragraph (a) includes a “multicounty investigating grand jury” convened under 42 Pa.C.S. § 4544 (convening multicounty investigating grand jury). The “independent grounds” referred to in paragraph (d) include grounds for relief in the nature of mandamus, prohibition, etc. and cases where the order is reviewable under the standards of 42 Pa.C.S. § 702(b) (interlocutory appeals by permission).

Failure to petition for limited review under this rule from an interlocutory order will ordinarily not constitute a waiver of objections to the order since, except as prescribed by Pa.R.A.P. 311(g)(1)(ii), there is no requirement under these rules that a party seek available interlocutory relief.

Under Pa.R.A.P. 1702(a), the Supreme Court or a justice thereof will not entertain an application for relief under Pa.R.A.P. 1781 in connection with a special prosecution or investigation order until a petition for limited review has been filed under this rule.

### **Rule 1615. Review of Out-of-Home Placement in Juvenile Delinquency.**

(a) *General rule.*—If a court under the Juvenile Act, 42 Pa.C.S. § 6301 et seq., enters an order after an adjudication of delinquency of a juvenile pursuant to Pa.R.J.C.P. 409(A)(2) and 515, which places the juvenile in an out-of-home overnight placement in any agency or institution that shall provide care, treatment, supervision or rehabilitation of the juvenile, the juvenile may file a petition for limited review. The petition shall be filed within ten days of the order.

(b) *Content.*—A petition for limited review under paragraph (a) shall contain: (i) a specific description of any determinations made by the juvenile court; (ii) the matters complained of; (iii) a concise statement of the reasons why the juvenile court abused its discretion in ordering the out-of-home placement; (iv) the proposed terms and conditions of an alternative disposition for the juvenile; and (v) a request that the official court reporter for the juvenile court transcribe the notes of testimony as required by paragraph (g) of this rule. Any order(s) and opinion(s) relating to the out-of-home placement and the transcript of the juvenile court’s findings shall be attached as appendices. The petition shall be supported by a certificate of counsel to the effect that it is presented in good faith and not for delay.

(c) *Scope of review.*

(1) The reviewing court shall not consider any challenge to the juvenile court’s selection of a specific agency or specific institution as the site of the out-of-home placement and instead may consider only a challenge to the fact that the placement is out-of-home.

(2) The reviewing court shall not consider any challenge to the underlying adjudication of delinquency.

(d) *Response.*—Any response shall be filed within ten days of service of the petition, and no other pleading is authorized.

(e) *Service.*—A copy of the petition for limited review and any answer thereto shall be served on the judge of the juvenile court and the official court reporter for the juvenile court. All parties in the juvenile court shall be served in accordance with Pa.R.A.P. 121(b).

(f) *Opinion of juvenile court.*—Upon receipt of a copy of a petition for limited review under paragraph (a), if the judge who made the disposition of the out-of-home placement did not state the reasons for such placement on the record at the time of disposition pursuant to Pa.R.J.C.P. 512(D), the judge shall file of record a brief statement of the reasons for the determination or where in the record such reasons may be found, within five days of service of the petition for limited review.

(g) *Transcription of Notes of Testimony.*—Upon receipt of a copy of a petition for limited review under paragraph (a), the court reporter shall transcribe the notes of



testimony and deliver the transcript to the juvenile court within five business days. If the transcript is not prepared and delivered in a timely fashion, the juvenile court shall order the court reporter to transcribe the notes and deliver the notes to the juvenile court, and may impose sanctions for violation of such an order. If the juvenile is proceeding *in forma pauperis*, the juvenile shall not be charged for the cost of the transcript.

(h) *Non-waiver of objection to placement.*—A failure to seek review under this rule of the out-of-home placement shall not constitute a waiver of the juvenile's right to seek review of the placement in a notice of appeal filed by the juvenile from a disposition after an adjudication of delinquency.

**Official Note:** This rule provides a mechanism for the expedited review of an order of out-of-home placement entered pursuant to Pa.R.J.C.P. 515. Pa.R.J.C.P. 512(D) requires the judge who made the disposition of an out-of-home placement to place the reasons for the out-of-home placement on the record at the time of the disposition, and paragraph (f) of this rule is applicable only in the exceptional circumstance where the judge who made the disposition of an out-of-home placement fails to comply with Pa.R.J.C.P. 512(D). The Juvenile Act, 42 Pa.C.S. § 6352, sets forth the considerations for a dispositional order following an adjudication of delinquency and the alternatives for disposition. The standard for review of a dispositional order is an abuse of discretion. See *In the Interest of A.D.*, 771 A.2d 45 (Pa. Super. 2001) (*en banc*).

#### EXPLANATORY COMMENT

The Committee is proposing to reorganize Chapter 15 of the Rules of Appellate Procedure and to create a new Chapter 16 of the Rules of Appellate Procedure in order to separate out from existing Chapter 15 and move into new Chapter 16 a number of initiating documents presently called "petitions for review" that are neither traditional administrative agency appeals nor original jurisdiction actions against the Commonwealth, but rather are either requests for interlocutory review from lower tribunals or requests for some other type of limited appellate court review in criminal or juvenile matters that are ancillary and/or preliminary to appellate review.

As presently structured, Chapter 15's purpose is to provide the procedure for obtaining judicial review of action or inaction of a "government unit" not otherwise available through a notice of appeal under Chapter 9, a petition for allowance of appeal under Chapter 11, or a petition for permission to appeal under Chapter 13. Since 1976 when Chapter 15 was adopted, most of the appellate court filings that utilize Chapter 15 have been, as intended, either traditional administrative agency appeals or original jurisdiction actions against the Commonwealth, filed either in the Commonwealth Court's appellate or original jurisdiction. However, because the definition of "government unit" is so broad as to encompass every government actor, including the courts, and because the Chapter 15 "petition for review" is the default initiating document where another initiating document is not already provided in Chapters 9, 11 or 13, Chapter 15 presently applies to a variety of matters in addition to traditional administrative agency appeals and original jurisdiction actions against the Commonwealth. These other types of petitions for review often involve appellate review that is more limited than a traditional appeal. For example, petitions for review under Pa.R.A.P. 341(c), 1311 (Note), and 1573 present only the question of whether to permit an appeal from an interlocutory order, and are

more procedurally similar to a petition for allowance of appeal than an appeal. Other petitions for review involve appellate review using specialized procedures that depart from standard appeal procedures, such as review of bail orders under Pa.R.A.P. 1762, review of special prosecution orders under Pa.R.A.P. 3331, and review of out-of-home-placement of minors under Pa.R.A.P. 1770.

The Committee is proposing to reorganize Chapter 15 to limit its scope to the review of specifically enumerated government unit action or inaction, with the result that Chapter 15 will apply only to traditional administrative agency appeals, certain other enumerated appeals from adjudications or other actions, and original jurisdiction actions against the Commonwealth. Judicial review of all other action or inaction of a "government unit" not otherwise available through Chapters 9, 11, 13 or reorganized Chapter 15, including requests for interlocutory review under Pa.R.A.P. 341(c) and 1311 (Note), review of bail orders under Pa.R.A.P. 1762, review of orders that find a double jeopardy claim to be frivolous under Pa.R.A.P. 1573, review of special prosecution orders under Pa.R.A.P. 3331, and review of out-of-home-placement of minors under Pa.R.A.P. 1770, will fall under new Chapter 16, and will occur under an initiating document called a "petition for limited review." This proposal thus moves the "residuary" function presently assigned to Chapter 15 to new Chapter 16.

As a general principle, the proposed reorganization of Chapter 15 and the adoption of new Chapter 16 are not intended to alter existing procedures. In certain instances, however, the Committee is proposing changes to existing procedures. For example, under existing practice, the standard of review for a Pa.R.A.P. 341(c) petition for review is "abuse of discretion," whereas the standard of review for a Pa.R.A.P. 1311 (Note) petition for review is "so egregious as to justify prerogative appellate correction." In transferring these initiating documents to Chapter 16 as petitions for limited review, the Committee is recommending that the standard of review for both be "abuse of discretion." Similarly, existing practice under Pa.R.A.P. 341(c) requires that the lower tribunal has only 30 days from the date of entry of its original order to act on an application for a determination of finality, whereas the procedure in Pa.R.A.P. 1311 affords the lower tribunal 30 days from the filing of the application. In transferring these initiating documents to Chapter 16 as petitions for limited review, the Committee is recommending that in both the 341(c) application and the 1311 application, the lower tribunal have 30 days from the date of filing the application to act.

The Committee is aware that adoption of the proposed reorganization of Chapter 15 and the adoption of new Chapter 16 will necessitate a number of conforming changes throughout the Rules of Appellate Procedure, and has noted the particular changes required in other chapters. If, after receiving and evaluating comments to the concept of the proposed reorganization of Chapter 15 and the adoption of new Chapter 16, the Committee determines to move forward with the proposal, the Committee will republish for comment the proposed amendments to Chapters 15 and new Chapter 16, and will publish for comment for the first time, proposed modifications to all of the other rules in other chapters of the Rules of Appellate Procedure that are affected by the proposed changes to Chapter 15 and the adoption of new Chapter 16.

The following discussion of proposed changes in reorganized Chapter 15 and new Chapter 16 highlights proposed changes from existing practice.

#### *Reorganized Chapter 15*

##### *Pa.R.A.P. 1501—Scope of Chapter*

1501(a)(1): The reorganization adds appeals from awards of arbitrators who decide disputes between the Commonwealth and its employees. These have always been reviewable under Chapter 15, pursuant to 42 Pa.C.S. § 763(b), but were mentioned only in the Official Note to the Rule, not the Rule.

1501(a)(2): The reorganization deletes the words “or any other statute providing for judicial review of a determination of a government unit” in order to assure that the only appellate matters reviewable under Chapter 15 are those specified in 1501.

1501(a)(4): Legislative reapportionment appeals, while not traditional administrative agency appeals, follow an appellate process that has more similarities to Chapter 15 petitions for review than to Chapter 16 petitions for limited review; therefore, and for the additional reason discussed below as to 1501(a)(5), the reorganization retains them in Chapter 15.

1501(a)(5): Pursuant to 42 Pa.C.S. § 725 (Direct appeals from constitutional and judicial agencies), the Supreme Court has exclusive jurisdiction of appeals from certain judicial and legislative agencies. Under the current rules and practice, all of the 42 Pa.C.S. § 725 categories except appeals from the Court of Judicial Discipline, which are treated as notices of appeal under Chapter 9, fall under Chapter 15. The reorganization proposes to retain that treatment. Appeals from legislative reapportionment, 42 Pa.C.S. § 725 (1), are addressed in 1501(4) and discussed above. Appeals from orders of the other three judicial agencies (minor judiciary education, law examiners, attorney discipline), though different in some ways from a typical agency appeal, have more similarities to Chapter 15 petitions for review than to Chapter 16 matters that are typically preliminary to or ancillary to an appeal.

1501(a)(6): Similar to the appeals listed in 1501(a)(5), appeals to the Supreme Court from the Court Administrator’s denial of access to judicial financial records, though different in some ways from a typical agency appeal, have more similarities to Chapter 15 petitions for review than to Chapter 16 matters that are typically preliminary to or ancillary to an appeal.

1501(b)(3): The reorganization transfers challenges to denial of the ability to seek interlocutory review under Pa.R.A.P. 341 and 1311 to Chapter 16.

1501(b)(4): This addition highlights that Chapter 15 does not apply to matters addressed in Chapter 16.

*Official Note:* The proposed Official Note explains the difference between Chapters 15 and 16. The previous Official Note is superseded by the reorganization.

##### *Pa.R.A.P. 1502. Exclusive Procedure*

The addition to the first sentence and deletion of the second sentence are intended to conform the rule to the limiting amendments to Pa.R.A.P. 1501.

The previous Official Note is superseded by the reorganization.

##### *Pa.R.A.P. 1503. Improvident Appeals or Original Jurisdiction Actions*

The additions and deletions are intended to conform the rule to the limiting amendments to Pa.R.A.P. 1501 and to make the rule more simple and clear.

##### *Pa.R.A.P. 1504. Improvident Petition for Review*

The additions and deletions are intended to conform the rule to the limiting amendments to Pa.R.A.P. 1501 and to make the rule more simple and clear.

##### *Pa.R.A.P. 1512. Time for Petitioning for Review*

1512(a)(2): The word “cross” was added to clarify that, as discussed in the Official Note to the Rule, the document that is referred to in this subsection is in fact a “cross petition for review” similar in kind to a “cross notice of appeal.”

1512(a)(2) and (3): The deletion of subparagraphs (3) and (5) conform to the transfer of those matters to Chapter 16.

##### *Pa.R.A.P. 1513. Petition for Review*

The last sentence of Paragraph (c) is deleted to conform to the transfer of those matters to Chapter 16.

The Official Note is restructured to follow the order of the Rule.

##### *Pa.R.A.P. 1514. Filing and Service of Petition for Review*

Paragraph (c) is amended to require service on the Attorney General of all petitions for review. The current rule only requires service on the Attorney General “in matters involving the Commonwealth.” However, in Chapter 15 as reorganized, the Commonwealth will be involved in every petition for review.

Paragraph (d) is amended to add a sentence that warns practitioners that the party they represent in an appellate petition for review must intervene affirmatively under Pa.R.A.P. 1531(a) even if their counsel already is entered on the docket.

The Official Note is amended to delete the next-to-last sentence because under these amendments there no longer will be petitions for review of trial court orders in Chapter 15.

##### *Pa.R.A.P. 1516. Other Pleadings Allowed*

Paragraph (a) is amended to conform to the transfer of the deleted matters (all except Pa.R.A.P. 3321) to Chapter 16.

The Official Note is amended to delete the first and final sentences to conform to the transfer of the deleted matters to Chapter 16.

##### *Pa.R.A.P. 1517. Applicable Rules of Pleading*

The Official Note is deleted to conform to the transfer of the referenced matters to Chapter 16.

##### *Pa.R.A.P. 1531. Intervention*

The third paragraph of the Official Note is deleted to conform to the transfer of the referenced matter to Chapter 16.

##### *Pa.R.A.P. 1541. Certification of the Record*

The Official Note is deleted as under these amendments there no longer will be petitions for review of trial court orders in Chapter 15.

##### *Pa.R.A.P. 1542. Evidentiary Hearing*

The Official Note is deleted to conform to the transfer of the referenced matter to Chapter 16.

*Pa.R.A.P. 1551. Scope of Review*

The entire Official Note is deleted. All but the final paragraph is either obsolete or repetitive of other provisions or notes. The final sentence is deleted to conform to the transfer of the referenced matter to Chapter 16.

*Pa.R.A.P. 1561. Disposition of Petition for Review*

1561(d): The “Except as” clause of Paragraph (d) is deleted to conform to the transfer of the referenced matters to Chapter 16. The remainder of Paragraph (d) is deleted because it is clear from Pa.R.A.P. 1501 that Chapter 15 does not extend to habeas or PCRA.

The last two paragraphs of the Official Note are deleted for the same reasons.

*Pa.R.A.P. 1573. Review of Orders in Which the Court Finds an Assertion of Double Jeopardy Frivolous*

Pa.R.A.P. 1573 is transferred to Chapter 16.

*New Chapter 16**Pa.R.A.P. 1603. Form and Content*

Pa.R.A.P. 1603(b): This subsection addresses the Superior Court’s concern expressed in *Commonwealth v. K.M.-F.*, 2015 Pa. Super. 124, n.5 (May 22, 2015), that petitioners specifically label petitions for review seeking out-of-home placement in a juvenile delinquency matter in order to assure expeditious attention.

*Pa.R.A.P. 1605. Response to Petition*

1605(a): For certain existing petitions for review that are being transferred to Chapter 16 as petitions for limited review, the response time is less than 30 days. As a default rule, unless otherwise stated in a rule related to a specific petition for limited review, the response is 30 days, as there is no compelling justification for giving the respondent half the time provided to the petitioner.

1605(b): The rule does not explicitly provide for a “reply brief” by the petitioner, or for additional filings. Parties wishing to file additional responses must petition for permission under Pa.R.A.P. 123.

*Pa.R.A.P. 1610. Review of Refusal to Enter Final Order on Fewer than All Claims*

1610(b): Existing practice under Pa.R.A.P. 341(c) requires that the lower tribunal has only 30 days from the date of entry of its original order to act on an application for a determination of finality. Pa.R.A.P. 1610 would change that practice to afford the lower tribunal 30 days from the filing of the application to rule on the application, similar to the current practice under Pa.R.A.P. 1311 for applications to the lower tribunal to amend an order to certify it for interlocutory review. Implementation of Pa.R.A.P. 1610 will require a parallel change to Pa.R.A.P. 341(c).

*Pa.R.A.P. 1611. Review of Refusal to Certify Interlocutory Orders for Appeal*

1611(c): Existing practice under Pa.R.A.P. 1311 (Note) provides that the standard of review for Pa.R.A.P. 1311 (Note) petition for review is “so egregious as to justify prerogative appellate correction.” In contrast, the similar procedure under Pa.R.A.P. 341(c) and proposed Pa.R.A.P. 1610 calls for an “abuse of discretion” standard of review. The Committee observes that the Supreme Court has treated the “so egregious as to justify prerogative appellate correction” standard as the same as “abuse of discretion,” see *Brittain v. Beard*, 974 A.2d 479, 490 n.6 (Pa. 2009); *Commonwealth v. Tilley*, 780 A.2d 649, 651 (Pa. 2001), and proposes to replace the “so egregious as to

justify prerogative appellate correction” standard in Pa.R.A.P. 1311 (Note) and proposed Pa.R.A.P. 1611 with the abuse of discretion standard. Implementation of proposed Pa.R.A.P. 1611 will require a parallel change to Pa.R.A.P. 1311 (Note).

*Pa.R.A.P. 1612. Review of Bail Orders*

Implementation of Pa.R.A.P. 1612 will require conforming changes to Pa.R.A.P. 1762, some of which will become obsolete if proposed Pa.R.A.P. 1612 is adopted.

*Pa.R.A.P. 1613. Review of Orders Finding Double Jeopardy Claim Frivolous*

Pa.R.A.P. 1613 transfers the substance of existing Pa.R.A.P. 1573 to Chapter 16, but also proposes several changes to Pa.R.A.P. 1573.

Pa.R.A.P. 1613(a): Existing Pa.R.A.P. 1573(a) provides that “any party” seeking review of a frivolousness determination may file a petition. The phrase implies that the Commonwealth could file such a petition if the judge ruled that the double jeopardy claim was not frivolous. In a criminal case, however, it is only the defendant, not the Commonwealth, who would be seeking interlocutory review of a pre-trial double jeopardy claim. Therefore the defendant is the only “party” to whom the rule applies. There could be multiple criminal defendants, only one of whom would be in a position to file a petition for limited review, but subsection (b) of the proposed rule explicitly addresses the multiple defendant situation. Therefore, in transferring existing Pa.R.A.P. 1573 to Chapter 16, the Committee proposes to change “any party” in subsection (a) of Pa.R.A.P. 1573 to “a criminal defendant.” For clarity, we also propose to change “shall” in current Pa.R.A.P. 1573(a) to “may.”

The second sentence of current Pa.R.A.P. 1573(a) (review governed by general rules in this chapter unless this rule says otherwise), is redundant in light of proposed Pa.R.A.P. 1601, second paragraph, and so is omitted from proposed Pa.R.A.P. 1613.

Pa.R.A.P. 1573 subsections (b) (contents of the petition), (d) (no supporting brief), (e) (essential requisites of petition), (g) (answer to petition) and (h) (service) are omitted from proposed Pa.R.A.P. 1613 because Pa.R.A.P. 1602—1605 supply these procedures.

Pa.R.A.P. 1613(d): Existing Pa.R.A.P. 1573(i) provides that the grant of the petition operates as a stay of “all” trial court proceedings. However, as the grant of a stay is supposed to put the defendant in the same position as if he had an appeal as of right, and an appeal as of right does not stay all trial court proceedings, proposed Pa.R.A.P. 1613(d) provides that the grant of a petition for limited review operates to stay trial court proceedings to the extent provided in Chapter 17.

*Official Note:* The existing Official Note to Pa.R.A.P. 1573 states that, if the petition is denied, the defendant can file a petition for allowance of appeal with the Supreme Court. The Official Note to proposed Pa.R.A.P. 1613 eliminates this sentence.

*Pa.R.A.P. 1614. Review of Special Prosecution Orders*

Pa.R.A.P. 1614 transfers the substance of existing Pa.R.A.P.E. 3331 to Chapter 16.

1614(b): The first three sentences of existing Pa.R.A.P. 3331(b) provide that the petitioner may file a brief in support of the petition for review, any party may file an answering brief, and all parties may attach portions of the record to their briefs. These sentences are removed



from Pa.R.A.P. 1614 because Pa.R.A.P. 1603 provides that the petition for limited review must include all necessary legal argument.

*Pa.R.A.P. 1615. Review of Out-of-Home Placement In Juvenile Delinquency*

Pa.R.A.P. 1615 transfers the substance of existing Pa.R.A.P. 1770 to Chapter 16, and proposes several changes to Pa.R.A.P. 1770 for clarity.

1615(c): Existing Pa.R.A.P. 1770(c) addresses the narrow scope of review under this rule:

(c) “*Objection to specific agency or institution, or underlying adjudication of delinquency, is not permitted.*”

(1) A petition for review under subdivision (a) shall not challenge the specific agency or specific institution that is the site of the Out of Home Placement and instead shall be limited to the Out of Home Placement itself.

(2) A petition for review under subdivision (a) shall not challenge the underlying adjudication of delinquency.

Proposed Pa.R.A.P. 1615(c) changes the heading to “scope of review,” consistent with other proposed Chapter 16 rules, and proposes some rewriting to the subsection for clarity purposes.

1615(d): Existing Pa.R.A.P. 1770(d)’s second sentence provides that certain Chapter 15 rules, including rules related to pleading, intervention and scope of review, do not apply to Pa.R.A.P. 1770. With the transfer of Pa.R.A.P. 1770 to Chapter 16, those disclaimers are no longer needed.

1615(e): Existing Pa.R.A.P. 1770(e)’s third sentence provides for service on the attorney general. It is eliminated here because it is already covered in proposed Pa.R.A.P. 1604.

1615(g): Existing Pa.R.A.P. 1770(g)’s last sentence states that Chapter 19 does not apply to Pa.R.A.P. 1770 petitions. As Chapter 19 does not apply to any petitions for limited review under Chapter 16, the sentence is unnecessary and so is eliminated in the proposed Pa.R.A.P. 1615.

[Pa.B. Doc. No. 15-1531. Filed for public inspection August 21, 2015, 9:00 a.m.]

## Title 237—JUVENILE RULES

### PART I. RULES

#### [ 237 PA. CODE CH. 1 ]

#### Proposed Modifications to Pa.R.J.C.P. 105

The Juvenile Court Procedural Rules Committee is planning to propose to the Supreme Court of Pennsylvania the modifications to Pa.R.J.C.P. 105 for the reasons set forth in the accompanying explanatory report. Pursuant to Pa.R.J.A. No. 103(a)(1), the proposal is being published in the *Pennsylvania Bulletin* for comments, suggestions or objections prior to submission to the Supreme Court.

Any reports, notes, or comments in the proposal have been inserted by the Committee for the convenience of those using the rules. They neither will constitute a part of the rules nor will be officially adopted by the Supreme Court.

Additions to the text of the proposal are bolded; deletions to the text are bolded and bracketed.

The Committee invites all interested persons to submit comments, suggestions, or objections in writing to:

Christine Riscili, Counsel  
Juvenile Court Procedural Rules Committee  
Supreme Court of Pennsylvania  
Pennsylvania Judicial Center  
P. O. Box 62635  
Harrisburg, PA 17106-2635  
FAX: (717) 231-9541  
juvenilerules@pacourts.us

All communications in reference to the proposal should be received by October 1, 2015. E-mail is the preferred method for submitting comments, suggestions or objections; any e-mailed submission need not be reproduced and resubmitted via mail. The Committee will acknowledge receipt of all submissions.

*By the Juvenile Court  
Procedural Rules Committee*

KERITH STRANO TAYLOR,  
Vice Chair

### Annex A

#### TITLE 237. JUVENILE RULES

#### PART I. RULES

#### Subpart A. DELINQUENCY MATTERS

#### CHAPTER 1. GENERAL PROVISIONS

#### Rule 105. Search Warrants.

The Pennsylvania Rules of Criminal Procedure, Rules 200 through 211 and Rule 212(B), shall apply to search warrants in juvenile delinquency matters.

#### Comment

**Search warrants for juvenile cases are not available for public inspection. The search warrant is to be treated as a juvenile record and the provisions of Rule 160(A) apply. Once a search warrant is executed, it is filed with the Court of Common Pleas and becomes a part of the official court record. Also, information contained in the affidavit for probable cause attached to the search warrant is a part of law enforcement records, which is also confidential. See 42 Pa.C.S. §§ 6307 & 6308 and Rule 160.**

**Official Note:** Rule 105 adopted April 1, 2005, effective October 1, 2005.

#### *Committee Explanatory Reports:*

Final Report explaining the provisions of Rule 105 published with the Court’s Order at 35 Pa.B. 2214 (April 16, 2005).

#### EXPLANATORY REPORT

When Pa.R.J.C.P. 105 was adopted in 2005, it was believed that there should be one search warrant procedure for police officers to follow regardless of whether the matter concerned a criminal or juvenile case. Therefore, Rule 105 incorporated the Rules of Criminal



Procedure into the Rules of Juvenile Court Procedure for search warrants. When Pa.R.J.C.P. 105 was adopted, Pa.R.Crim.P. 212 did not exist.

Pa.R.Crim.P. 212 was adopted in 2008. At that time, the Juvenile Court Procedural Rules Committee (Committee) did not request the addition of Pa.R.Crim.P. 212 to Pa.R.J.C.P. 105 because it believed juvenile records were confidential and not open to public inspection so the criminal rule was inapplicable to juvenile cases. The criminal rule provided that the issuing authority shall not make any search warrants and any affidavit(s) of probable cause available for public inspection or dissemination until the warrant has been executed. The Committee relied upon Pa.R.J.C.P. 160 and 42 Pa.C.S. § 6308.

In 2013, the original text of Pa.R.Crim.P. 212 was made paragraph (A) and a new paragraph (B) was added to clarify unexecuted warrants and affidavit(s) are not public records and shall be destroyed upon return to the issuing authority. Unexecuted warrants neither get filed with Court of Common Pleas nor become a part of the official court record. Therefore, the Juvenile Court Procedural Rules Committee believes it is important to incorporate this paragraph into the Pa.R.J.C.P. 105. Hence, the addition of Pa.R.Crim.P. 212(B) into Pa.R.J.C.P. 105.

To clarify the inapplicability of Pa.R.Crim.P. 212(A) to juvenile proceedings, a comment has been added to Rule 105 providing that warrants for juvenile cases shall be treated as juvenile records. It is illogical to make juvenile search warrants accessible for a brief period of time from the execution of a warrant until the return of the warrant. Once the return of the warrant is filed with the Court of Common Pleas, it is now part of the official court record, which makes the Rules of Juvenile Court Procedure applicable, including Rule 160 governing inspecting, copying, and disseminating the official court record. See Pa.R.Crim.P. 210 for filing of the return warrant with the Court of Common Pleas.

[Pa.B. Doc. No. 15-1532. Filed for public inspection August 21, 2015, 9:00 a.m.]

## Title 255—LOCAL COURT RULES

### HUNTINGDON COUNTY

**Intermediate Punishment Plan; No. CP-31-MD-147-2015; AO No. 004-2015**

#### Administrative Order of Court

*And Now*, this 4th day of August, 2015, the Huntingdon County Intermediate Punishment Plan having been approved by the Pennsylvania Commission on Crime and Delinquency effective July 1, 2015, it is hereby *Ordered* and *Decreed* that, effective thirty (30) days after publication in the *Pennsylvania Bulletin*, the Court hereby *Adopts* the Huntingdon County Intermediate Punishment Plan.

The Huntingdon County District Court Administrator is *Ordered* and *Directed* to do the following:

1. File seven (7) certified copies of this Administrative Order with the Administrative Office of Pennsylvania Courts.
2. File two (2) certified copies and one (1) diskette with the Legislative Reference Bureau for publication in the *Pennsylvania Bulletin*.
3. File one (1) certified copy with the Pennsylvania Criminal Procedural Rules Committee.
4. Publish one (1) copy to the Huntingdon County Courts website at [www.huntingdoncountycourt.net](http://www.huntingdoncountycourt.net).
5. Keep continuously available for public inspection copies of the Order and Rule in the Clerk of Court's Office.

*By the Court*

GEORGE N. ZANIC,  
*President Judge*

[Pa.B. Doc. No. 15-1533. Filed for public inspection August 21, 2015, 9:00 a.m.]

# RULES AND REGULATIONS

## Title 7—AGRICULTURE

### DEPARTMENT OF AGRICULTURE

[ 7 PA. CODE CH. 137b ]

#### Corrective Amendment to 7 Pa. Code § 137b.24

The Department of Agriculture (Department) has discovered a discrepancy between the agency text of 7 Pa. Code § 137b.24 (relating to ineligible land) as deposited with the Legislative Reference Bureau and the official text as published at 31 Pa.B. 1701 (March 31, 2001), as currently appearing in the *Pennsylvania Code*. A reference to “ineligible land” was incorrectly published as “eligible land.”

Therefore, under 45 Pa.C.S. § 901: the Department has deposited with the Legislative Reference Bureau a corrective amendment to 7 Pa. Code § 137b.24. The corrective amendment to 7 Pa. Code § 137b.24 is effective as of March 31, 2001, the effective date of adoption of this section.

The correct version of 7 Pa. Code § 137b.24 appears in Annex A.

#### Annex A

### TITLE 7. AGRICULTURE

#### PART V-C. FARMLAND AND FOREST LAND

#### CHAPTER 137b. PREFERENTIAL ASSESSMENT OF FARMLAND AND FOREST LAND UNDER THE CLEAN AND GREEN ACT

#### ELIGIBLE LAND

#### § 137b.24. Ineligible land.

A landowner seeking preferential assessment under the act shall include ineligible land on the application if the ineligible land is part of a larger contiguous tract of eligible land, and the use of the land which causes it to be ineligible exists at the time the application is filed. Although this ineligible land may not receive preferential assessment, the applicant shall specify the boundaries and acreage of the ineligible land, and may not expand the boundaries beyond those identified in the initial application. A landowner will not be required, as a condition of county acceptance or approval of the application, to survey or re deed the tract so as to exclude the ineligible land.

*Example:* A landowner owns a 100-acre tract of land, 90 acres of which is productive farmland and 10 acres of which is occupied by an auto salvage yard. If the landowner seeks preferential assessment of the 90 acres of farmland, the application shall describe the entire 100-acre tract. If preferential assessment is granted, it will apply to the 90 acres of farmland. The 10-acre tract would continue to be assigned its fair market value and assessed accordingly.

[Pa.B. Doc. No. 15-1534. Filed for public inspection August 21, 2015, 9:00 a.m.]

## Title 25—ENVIRONMENTAL PROTECTION

### ENVIRONMENTAL QUALITY BOARD

[ 25 PA. CODE CHS. 77, 86—90 AND 211 ]

#### Land Reclamation Financial Guarantees and Bioenergy Crop Bonding

The Environmental Quality Board (Board) adds §§ 86.162b and 86.162c (relating to Land Reclamation Financial Guarantees; and Bioenergy Crop Bonding). Sections 86.162b and 86.162c implement the act of July 5, 2012 (P. L. 918, No. 95) (Act 95) and the act of October 24, 2012 (P. L. 1276, No. 157) (Act 157). The Board also amends Chapters 77, 86—90 and 211 to correct citations to the Surface Mining Conservation and Reclamation Act (SMCRA) (52 P. S. §§ 1396.1—1396.19b) to account for the addition of section 19.2 of the SMCRA (52 P. S. § 1396.19b), which was added by Act 157, and to correct other citation errors.

This final-form rulemaking was adopted by the Board at its meeting of April 21, 2015.

#### A. Effective Date

This final-form rulemaking will go into effect upon publication in the *Pennsylvania Bulletin*.

#### B. Contact Persons

For further information, contact Thomas Callaghan, PG, Director, Bureau of Mining Programs, Rachel Carson State Office Building, 5th Floor, 400 Market Street, P. O. Box 8461, Harrisburg, PA 17105-8461, (717) 787-5015; or Joseph Iole, Assistant Counsel, Bureau of Regulatory Counsel, P. O. Box 8464, Rachel Carson State Office Building, Harrisburg, PA 17105-8464, (717) 787-7060. Persons with a disability may use the Pennsylvania AT&T Relay Service, (800) 654-5984 (TDD users) or (800) 654-5988 (voice users). This final-form rulemaking is available on the Department of Environmental Protection's (Department) web site at [www.dep.state.pa.us](http://www.dep.state.pa.us) (select “Public Participation Center,” then “The Environmental Quality Board”).

#### C. Statutory Authority

This final-form rulemaking is authorized under the authority of section 5 of The Clean Streams Law (35 P. S. § 691.5); sections 4(a) and 4.2 of the SMCRA (52 P. S. §§ 1396.4(a) and 1396.4b); and section 1920-A of The Administrative Code of 1929 (71 P. S. § 510-20).

#### D. Background and Purpose

Act 95 allows for reclamation bond coverage for no cost to operators who remine and then reclaim the area with biofuel crops. The final-form rulemaking provides the framework for implementing this biofuels incentive. Act 95 added section 4.14 of the SMCRA (52 P. S. § 1396.4n).

Act 157 specifically requires that the Board promulgate regulations to implement the Land Reclamation Financial Guarantee (LRFG) program. Accordingly, this final-form rulemaking provides the framework for bonding assistance underwritten by existing Commonwealth funds and premiums paid by surface mine operators.

This final-form rulemaking establishes eligibility requirements, program limits and operational standards.

Act 157

Prior to 2001, the Department operated an alternate bonding system (ABS) for surface coal mining sites. Under the ABS, flat-rate per-acre bonds were supplemented by a nonrefundable per-acre "reclamation fee." Based upon shortfalls in funding under this program, the Department terminated the ABS and converted all surface coal mine sites to full-cost bonds. Mine sites bonded under the ABS with post-mining pollutional discharges where the permittee has failed to meet its regulatory obligations constitute a legacy of the ABS for which the Department has the responsibility to operate and maintain treatment systems.

Section 213 of the act of June 22, 2001 (P. L. 979, No. 6A) (Act 6A), known as the General Appropriation Act of 2001, provided \$7 million "[f]or the conservation purpose of providing sum-certain financial guarantees needed to facilitate the implementation of full-cost bonding, for a fee, and in the event of forfeiture, to finance reclamation of the forfeited surface mining site in an amount not to exceed the sum-certain guarantee." This appropriation resulted in the creation of the Conversion Assistance program.

The Department implemented Conversion Assistance under the authority of section 4(d.2) of the SMCRA, which allows for "alternative financial assurance mechanisms which shall achieve the objectives and purposes of the bonding program." Participants in the program executed an agreement through which they agreed to pay an annual premium of 1.5% of the value of the financial guarantee. During the conversion, the Department underwrote about \$63 million of bond liability for Conversion Assistance. Currently, Conversion Assistance covers about \$19 million in bond liability.

From the inception of the program through Fiscal Year 2013-2014, the Department collected about \$6.3 million in premium payments, while about \$300,000 was spent for reclamation of a forfeited site. Act 157 authorized a one-time transfer of \$500,000 from this account to the remining financial assurance account to support the Remining Financial Guarantee (RFG) program. This transfer was executed in 2013. Therefore, more than \$13 million is available to support the LRFG program as it is structured in Act 157.

Act 157 requires the Board to promulgate regulations to implement the LRFG program. Act 157 includes a requirement for the LRFG program fee amount to be established by regulation. It takes the funds from the Conversion Assistance and transfers them to the LRFG program and converts existing Conversion Assistance to LRFGs.

Act 157 also describes factors for eligibility for LRFGs including:

- (1) The environmental and safety hazards of the site for which a guarantee is proposed.
- (2) The availability of coal reserves at the site.
- (3) The operator's long-term financial stability.
- (4) The operator's prior denial of coverage, if any, by surety bond companies.
- (5) The operator's length of time in business and compliance history.

(6) Any other factor the Department considers indicative of an operator's ability to complete reclamation and pay required premiums under the program.

Act 157 requires the Department to determine the total amount of LRFGs that can be supported by the LRFG account based on loss reserves established by the application of the historical rate of mine operator bond forfeitures, plus a reasonable margin of safety to protect the account from the risk of forfeiture. Act 157 also requires the Board to establish, by regulation, underwriting methods adequate to insure the account against the risk of forfeiture of the guarantees.

Act 157 allows the Department to transfer interest earned on the funds in the LRFG account into the Reclamation Fee O&M Trust Account established under §§ 86.17 and 86.187 (relating to permit and reclamation fees; and use of money) to supplement the funding of the Reclamation Fee O&M Trust Account, which is used to pay for the operation and maintenance of treatment systems for the ABS Legacy Sites. It also provides that premiums collected and deposited in the LRFG account may be transferred into the Reclamation Fee O&M Trust Account consistent with the requirement to assure the financial stability of the LRFG program.

Act 157 states "[t]he land reclamation financial guarantee program established by this section may be discontinued immediately upon publication of notice in the *Pennsylvania Bulletin* if twenty-five per cent or greater of the outstanding bond obligation for the land reclamation financial guarantees program is subject to forfeiture."

Act 157 includes a provision for the annual appropriation of up to \$2 million collected from the gross receipts tax by the General Assembly to the Department for transfer into the Reclamation Fee O&M Trust Account established under § 86.17. Act 157 includes the following regarding the funding of this account:

Beginning in fiscal year 2013-2014, up to two million dollars (\$2,000,000) collected from the gross receipts tax on sales of electric energy in Pennsylvania authorized by Article XI of the act of March 4, 1971 (P. L. 6, No. 2), known as the "Tax Reform Code of 1971," may be appropriated annually by the General Assembly to the department for transfer to the Reclamation Fee O&M Trust Account established pursuant to 25 Pa. Code §§ 86.17 and 86.187 to be used to supplement the funding of the Reclamation Fee O&M Trust Account.

Finally, Act 157 states "[t]he Land Reclamation Financial Guarantee Account shall be the sole source of funds underwriting the land reclamation financial guarantees program and the Commonwealth shall not be obligated to expend any funds beyond the amount in the Land Reclamation Financial Guarantee Account."

Act 157 revised the SMCRA by appending section 19.2 to the end of the act. As a result, all of the regulatory references to the SMCRA need to be updated to include the current citation. The final-form rulemaking includes about 20 updates to this reference in Chapters 77, 86—90 and 211.

The LRFG program shares many concepts with the RFG program. The experience gained from implementing the RFG program since 1996 has been useful in establishing the requirements of the LRFG program. The regulations implement the requirements of Act 157.



*Bioenergy Crop Bonding*

Bond release for surface coal mines is achieved in three stages. Sites are eligible for Stage 2 bond release after the area has been regraded and planted, with permanent vegetation established. The remaining bond is held for at least 5 years after the date planting of the vegetation was accomplished for the reclaimed area. This 5-year period is the Stage 3 reclamation liability period.

Act 95 requires the Department to encourage and promote the use of switchgrass, camelina, canola and other bioenergy crops for the revegetation of lands affected by surface mining activities, and the land so used shall be considered to be cropland for post-mining land use purposes.

Act 95 requires that the funds for the Bioenergy Crop Bonding program be provided, to the extent funds are available from the appropriation to the Department under section 213 of Act 6A, or to the extent funds are otherwise appropriated. Act 95 also requires the Department to make sum-certain guarantees to cover Stage 3 reclamation liability available at no cost to the surface mine permittee. To qualify, a remining site must be revegetated with switchgrass, camelina, canola or other bioenergy crops. Act 95 also provides that, in the event of forfeiture, the designated funds be used to finance reclamation of the forfeited surface mining site in an amount not to exceed the sum-certain guarantee.

The regulations implement the requirements of Act 95.

*Mining and Reclamation Advisory Board collaboration*

The Department consulted with the Mining and Reclamation Advisory Board (MRAB) through a series of meetings with the MRAB's Regulation, Technical and Legislative Committee to develop this final-form rulemaking. The Department presented the draft proposed rulemaking to the MRAB at its October 24, 2013, meeting. The MRAB recommended that the proposed rulemaking proceed with one recommendation. The MRAB recommended that language be added to the regulation regarding the appropriation of money from the Gross Receipts Tax as described in section 19.2(b)(7) of the SMCRA.

The MRAB recommended that the following language be included in the rulemaking:

No later than the date of the Department's annual budget request to the Governor's Budget Office, the Department shall report to the MRAB as to when a transfer from the Gross Receipts Tax to the Reclamation Fee O&M Trust Account is necessary to supplement the funding of the Reclamation Fee O&M Trust Account in order to offset an increase in the reclamation fee in the subsequent fiscal year.

As has been the practice since the Board established the adjustable per-acre reclamation fee in 2008, and as required under § 86.17(e), the Department will continue to provide information to the MRAB about the status of the on-going operation and maintenance of treatment facilities at the ABS Legacy Sites and the funding status of the Reclamation Fee O&M Trust Account. The proposed rulemaking included a revision to § 86.17(e)(2) that explicitly addressed the MRAB recommendation. In the course of fulfilling the existing obligation under this section, the Department provides the information by the time that the Department's budget request is provided to the Governor's Budget Office.

The management of the water treatment obligations associated with the legacy of the ABS requires a long-term, stable funding source. The existing funding sources have been able to provide enough money to eliminate the need for the per-acre reclamation fee for the most recent years. Current projections suggest that this trend will not continue since it was primarily the result of an initial balance in the Reclamation Fee O&M Trust Account that has been exhausted. Also, operational costs have increased, and it is expected that they will continue to do so. In addition, the treatment facilities must be operated and maintained well into the future. The adjustable reclamation fee was established to provide an on-going source of funding for these costs. However, it is necessary to have multiple funding options to assure that the treatment costs will be covered as long as treatment is needed.

The initial evaluation of the ABS discharges in 2008 indicated that the annual operation and maintenance costs would exceed \$1.3 million. Additional annual costs, for occasionally rebuilding treatment systems, were estimated at about \$229,000 per year. The revenue from the dedicated funding sources for the Reclamation Fee O&M Trust Account for Fiscal Year 2013-2014 totaled about \$326,800. The annual Gross Receipts Tax appropriation will close this gap.

The final-form rulemaking was reviewed with the MRAB at its January 22, 2015, meeting. The MRAB recommended that the Department pursue the finalization of this final-form rulemaking.

*E. Summary of Changes to the Proposed Rulemaking*

Section 86.17(e)(2) has been revised to delete "... the need to offset an increase in the reclamation fee and..." In addition, to assure that the Department provides the MRAB with the necessary information under their recommendation, "... including an estimate of the reclamation fee for the calendar year immediately following the current fiscal year" has been added. This retains the requirement to provide information to, and collaborate with, the MRAB but eliminates the impression that the reclamation fee should remain at \$0.

Section 86.162b(f)(3) has been revised to more closely track the statutory language by adding "reasonable" to modify the margin of safety and add that the purpose of the margin of safety is to protect the account for the risk of forfeiture.

Section 86.162b(k)(3) has been revised to clarify the way in which an applicant can demonstrate eligibility for LRFs. The following statement has been added: "[a]n operator will be eligible under this subsection if it has not been cited through a notice of violation under § 86.165(a) (relating to failure to maintain proper bond) within the previous 3 years prior to the request for a land reclamation financial guarantee." In addition, the reference to reclamation obligations incurred under the RFG program has been deleted because there is no straight forward way to provide this demonstration.

Section 86.162b(m)(2) has been revised to specify that a written payment schedule will be provided.

Section 86.165 (relating to failure to maintain proper bond) has been revised to add failing to make payments for LRFs as another circumstance under which this section is applicable. This revision is responsive to the comment from IRRRC about the eligibility requirements for LRFs.

*F. Summary of Comments and Responses on the Proposed Rulemaking*

Two commentators indicated that the swift passage and implementation of these regulations are important to industry and urged the Board to move forward with these regulations as quickly as the law and the regulatory process permits.

A commentator asked the Board to consider revising § 86.162b(o) to allow the Department the discretion, on a case-by-case basis, to release the operator's bond prior to release of the LRFG as it is permitted to do for RFG bonds. This option would be limited exclusively to sites that are reclaimed, grass has been planted and risk of forfeiture is negligible.

This comment is based upon a mistaken premise. Section 86.283(e) (relating to procedures) requires that an RFG bond "will be reduced or released prior to any other bond submitted by the operator to cover the reclamation obligations of that permit." The purpose of the requirement that the financial guarantees be released prior to other bonds is to limit the liability to the financial guarantees programs and to make the funds available to provide bond coverage for other mine sites. However, the Department has another program, the Land Maintenance Financial Guarantee Program, which provides for bond coverage for the scenario where the site is reclaimed, grass has been planted and the Stage 2 liability has been released. Therefore, it is not appropriate or necessary to make the suggested revision to this section.

A commentator pointed out that there is not a legal requirement or "need" to offset any increase in the \$0 reclamation fee, which would have the practical effect of eliminating the reclamation fee as a source of revenue to the Reclamation Fee O&M Trust Account.

During the development of the proposed rulemaking, the MRAB expressed interest in assuring that any increases to the reclamation fee be minimized. The proposed wording overemphasized this intention to minimize the reclamation fee. Therefore, final-form § 86.17(e)(2) has been revised to delete "...the need to offset an increase in the reclamation fee and..." In addition, to assure that the Department provides the MRAB with the necessary information under their recommendation, "...including an estimate of the reclamation fee for the calendar year immediately following the current fiscal year" has been added.

A commentator asserted that the proposed amendment would subvert the intention that the Reclamation Fee O&M Trust Account be funded through the adjustable reclamation fee by implementing a premise that is not in Act 157, namely that the public coffers should always be tapped in preference to charging coal mine operators a reclamation fee.

One of the intentions of Act 157 is to provide a variety of funding sources for the Reclamation Fee O&M Trust Account. This includes interest earned on the funds in the LRFG Account, and premiums paid for LRFGs. The process for the adjustable reclamation fee is required under § 86.187 and will be in place until the funding for the ABS Legacy is actuarially sound. Section 86.187(a)(1)(iii) states that the "Department may deposit other moneys into the Reclamation Fee O&M Trust Account, including appropriations, donations, or, the fees collected for sum-certain financial guarantees needed to facilitate full-cost bonding in accordance with applicable law." The Reclamation Fee O&M Trust account is intended to have a variety of funding streams, one of which

is from the reclamation fee. The reclamation fee is unique in that it serves as an enforceable regulatory mechanism that provides long-term revenue and is adjustable to account for variations in costs and availability of other revenue streams.

The Independent Regulatory Review Commission (IRRC) provided a comment regarding the language added at the request of the MRAB in § 86.17(e)(2). IRRC stated that the added language could have the practical effect of eliminating the reclamation fee as a source of revenue and asked the Board to review the added language, consider amendments and provide further explanation.

The regulations require that the adjustable reclamation fee be in place until the funding for ABS Legacy is actuarially sound. Whether revenue is needed from the reclamation fee or not will be based on a number of factors, primarily whether money is available from the other sources of revenue contributing to the account. If the General Assembly appropriates all of the money authorized under section 19.2(b)(7) of the SMCRA each year, that may have the practical effect of eliminating the reclamation fee, regardless of the language in § 86.17(e)(2). The language has been revised to remove the impression that the goal is that the adjustable reclamation fee is being eliminated.

IRRC also commented regarding the language added at the request of the MRAB in § 86.17(e)(2) stating "...the need to offset an increase in the reclamation fee..." IRRC suggested rather than using "increase," phrasing the regulation as an "adjustment" or similar language was more suitable to the Board's intent.

Section 86.17(e)(2) has been revised to delete the reference to the increase of the reclamation fee. Instead, a requirement to provide an estimate of the reclamation fee for the subsequent calendar year has been added. This provides for the information that the MRAB requested and eliminates the impression that the reclamation fee can only be increased.

IRRC recommended that § 86.162b(f)(3) be revised to include the statutory language.

This section has been revised to incorporate the statutory language.

IRRC also commented that § 86.162b(k)(3) is not clear with respect to what a coal mine operator must demonstrate.

This section has been revised to include the description that the demonstration may be done through documentation that the operator has not been subject to any notices of violation under § 86.165 for failing to maintain a proper bond based on late payments. This revision necessitated an accompanying revision to § 86.165.

IRRC suggested that § 86.162b(m)(2) be revised to specify that the payment schedule be in writing.

This suggested revision has been included in the final-form rulemaking.

*G. Benefits, Costs and Compliance*

*Benefits*

The primary benefit of the programs established through this final-form rulemaking is that no-cost bond coverage for the bioenergy crop bonding and low-cost bond coverage for the LRFG program will be provided to surface coal mine operators. Bonding costs have a substantial impact on a mine operator's financial status because these costs reduce available credit and capital for

on-going operations. Another benefit of this final-form rulemaking is that it provides a discretionary funding source for the legacy of the ABS through the optional transfer of interest and premiums for the LRFG program. This final-form rulemaking also promotes and provides an incentive for the utilization of bioenergy crops for mine reclamation.

#### *Compliance costs*

Participation in the LRFG program or the Bioenergy Crop Bonding Program is optional for coal mine operators. Therefore, the compliance costs are minimal. In fact, it is likely that the programs will reduce costs for coal mine operators by providing for the low-cost or no-cost bond alternatives.

#### *Compliance Assistance Plan*

Compliance assistance for this final-form rulemaking will be provided through the routine interaction with trade groups and individual applicants. There are about 500 licensed coal surface mine operators in this Commonwealth who are subject to this final-form rulemaking. It is not anticipated that the final-form rulemaking will increase costs. Most of the operators subject to this final-form rulemaking are small businesses.

#### *Paperwork requirements*

Since participation in the LRFG program or the Bioenergy Crop Bonding Program is optional for coal mine operators, coal mine operators have a choice if the additional requirements outweigh the benefits. The additional paperwork requirements associated with this final-form rulemaking with which the industry would need to comply include somewhat increased documentation to be submitted with the permit application for both programs.

#### *H. Pollution Prevention*

The Pollution Prevention Act of 1990 (42 U.S.C.A. §§ 13101–13109) established a National policy that promotes pollution prevention as the preferred means for achieving state environmental protection goals. The Department encourages pollution prevention, which is the reduction or elimination of pollution at its source, through the substitution of environmentally friendly materials, more efficient use of raw materials and the incorporation of energy efficiency strategies. Pollution prevention practices can provide greater environmental protection with greater efficiency because they can result in significant cost savings to facilities that permanently achieve or move beyond compliance.

#### *I. Sunset Review*

These regulations will be reviewed in accordance with the sunset review schedule published by the Department to determine whether the regulations effectively fulfill the goals for which they are intended.

#### *J. Regulatory Review*

Under section 5(a) of the Regulatory Review Act (71 P.S. § 745.5(a)), on October 7, 2014, the Department submitted a copy of the notice of proposed rulemaking, published at 44 Pa.B. 6781 (October 25, 2014), to IRRC and the Chairpersons of the House and Senate Environmental Resources and Energy Committees for review and comment.

Under section 5(c) of the Regulatory Review Act, IRRC and the House and Senate Committees were provided with copies of the comments received during the public comment period, as well as other documents when requested. In preparing the final-form rulemaking, the

Department has considered all comments from IRRC, the House and Senate Committees and the public.

Under section 5.1(j.2) of the Regulatory Review Act (71 P.S. § 745.5a(j.2)), on July 8, 2015, the final-form rulemaking was deemed approved by the House and Senate Committees. Under section 5.1(e) of the Regulatory Review Act, IRRC met on July 9, 2015, and approved the final-form rulemaking.

#### *K. Findings*

The Board finds that:

(1) Public notice of proposed rulemaking was given under sections 201 and 202 of the act of July 31, 1968 (P.L. 769, No. 240) (45 P.S. §§ 1201 and 1202) and regulations promulgated thereunder, 1 Pa. Code §§ 7.1 and 7.2.

(2) A public comment period was provided as required by law, and all comments were considered.

(3) These regulations do not enlarge the purpose of the proposed rulemaking published at 44 Pa.B. 6781.

(4) These regulations are necessary and appropriate for administration and enforcement of the authorizing acts identified in Section C of this order.

#### *L. Order*

The Board, acting under the authorizing statutes, orders that:

(1) The regulations of the Department, 25 Pa. Code Chapters 77, 86—90 and 211, are amended by:

Adding § 86.162b and amending §§ 86.17 and 86.165 to read as set forth in Annex A, with ellipses referring to the existing text of the regulations.

Adding § 86.162c and amending §§ 77.1, 77.126, 77.254, 86.1, 86.6, 86.12, 86.121, 86.155, 86.159, 86.182, 86.185, 86.187, 86.232, 86.252, 86.358, 87.1, 87.205, 88.482, 88.505, 89.5, 90.305 and 211.121 to read as set forth at 44 Pa.B. 6781.

(*Editor's Note:* Section 86.165 was not included in the proposed rulemaking published at 44 Pa.B. 6781.)

(2) The Chairperson of the Board shall submit this order and Annex A to the Office of General Counsel and the Office of Attorney General for review and approval as to legality and form as required by law.

(3) The Chairperson of the Board shall submit this order and Annex A to IRRC and the Senate and House Committees as required by the Regulatory Review Act.

(4) The Chairperson of the Board shall certify this order and Annex A and deposit them with the Legislative Reference Bureau, as required by law.

(5) This order shall take effect immediately.

JOHN QUIGLEY,  
Chairperson

(*Editor's Note:* For the text of the order of the Independent Regulatory Review Commission relating to this document, see 45 Pa.B. 4123 (July 25, 2015).)

**Fiscal Note:** Fiscal Note 7-489 remains valid for the final adoption of the subject regulations.



**Annex A**

**TITLE 25. ENVIRONMENTAL PROTECTION  
PART I. DEPARTMENT OF ENVIRONMENTAL  
PROTECTION**

**Subpart C. PROTECTION OF NATURAL  
RESOURCES**

**ARTICLE I. LAND RESOURCES**

**CHAPTER 86. SURFACE AND UNDERGROUND  
COAL MINING: GENERAL**

**Subchapter B. PERMITS**

**GENERAL REQUIREMENTS FOR PERMITS AND  
PERMIT APPLICATIONS**

**§ 86.17. Permit and reclamation fees.**

\* \* \* \* \*

(e) In addition to the bond established under §§ 86.143, 86.145, 86.149 and 86.150 and subject to the exception provided for in § 86.283(c) (relating to procedures), the applicant for a permit or a permit amendment shall pay a per acre reclamation fee for surface mining activities except for the surface effects of underground mining. This reclamation fee will be assessed for each acre of the approved operational area and shall be paid by the applicant prior to the Department's issuance of a surface mining permit. If a permit amendment results in an increase in the approved operational area, the reclamation fee will be assessed on the increased acreage and shall be paid by the operator prior to the Department's issuance of the permit amendment.

(1) The reclamation fee will be deposited into a separate subaccount within the Surface Mining Conservation and Reclamation Fund called the Reclamation Fee O&M Trust Account, as a supplement to bonds forfeited from ABS Legacy Sites. The reclamation fee will be used by the Department to pay the construction costs and operation and maintenance costs associated with treating postmining pollutional discharges at ABS Legacy Sites, and the moneys may not be used for any other purpose. The interest earned on the moneys in the Reclamation Fee O&M Trust Account will be deposited into the Reclamation Fee O&M Trust Account and will be used by the Department to pay the construction costs and operation and maintenance costs associated with treating postmining pollutional discharges at ABS Legacy Sites. The interest may not be used for any other purpose. For purposes of this section, operation and maintenance costs include recapitalization costs.

(2) After the end of each fiscal year, the Department will prepare a fiscal-year report containing a financial analysis of the revenue and expenditures of the Reclamation Fee O&M Trust Account for the past fiscal year and the projected revenues and expenditures for the current fiscal year. The report will include the Department's calculation of the required amount of the reclamation fee, the proposed adjustment of the reclamation fee amount and information necessary for determining the need to supplement the funding of the Reclamation Fee O&M Trust Account, including an estimate of the reclamation fee for the calendar year immediately following the current fiscal year. The need to supplement the funding of the Reclamation Fee O&M Trust Account will be based on the need to provide for long-term operations at ABS Legacy Sites. The fiscal-year report will be submitted to the members of the Mining and Reclamation Advisory Board for their review and comment and will be published on the Department's web site. Notice of the report's

availability will be published in the *Pennsylvania Bulletin*. The Department will review the fiscal-year report at a meeting of the Mining and Reclamation Advisory Board.

\* \* \* \* \*

**Subchapter F. BONDING AND INSURANCE  
REQUIREMENTS**

**FORM, TERMS AND CONDITIONS OF BONDS AND  
INSURANCE**

**§ 86.162b. Land Reclamation Financial Guarantees.**

(a) The Department will designate funds in the Land Reclamation Financial Guarantee Account to underwrite Land Reclamation Financial Guarantees.

(b) The funds in the Land Reclamation Financial Guarantee Account will be used to cover obligations for all existing sum-certain financial guarantees needed to facilitate the implementation of full-cost bonding previously issued by the Department.

(c) The Department may issue Land Reclamation Financial Guarantees to financially assure the bonding obligations of qualified surface coal mining operators engaged in surface mining activities under § 86.143 (relating to requirement to file a bond).

(d) The Department will hold in reserve in the Land Reclamation Financial Guarantee Account funds that are not designated to underwrite Land Reclamation Financial Guarantees.

(e) The Department will use funds held in reserve in the Land Reclamation Financial Guarantee Account to:

(1) Assure the availability of funds to cover reclamation liabilities when there is a mine operator bond forfeiture under § 86.181 (relating to general).

(2) Underwrite sum-certain financial guarantees available under Bioenergy Crop Bonding implemented by § 86.162c (relating to Bioenergy Crop Bonding).

(3) Transfer funds available in the Land Reclamation Financial Guarantee Account to the Reclamation Fee O&M Trust Account.

(f) In administering the Land Reclamation Financial Guarantee Account, the Department will not issue:

(1) Land Reclamation Financial Guarantees for a permit in excess of 50% of the required bond amount for that permit, which is the Permit Limit.

(2) Additional Land Reclamation Financial Guarantees to a surface mining operator in excess of the Operator Limit, which is exceeded if the aggregate amount of Land Reclamation Financial Guarantees on permits issued to the operator exceeds 30% of the designated amount in the Land Reclamation Financial Guarantee Account.

(3) Additional Land Reclamation Financial Guarantees in excess of the Program Limit, which is exceeded when the aggregate amount of outstanding Land Reclamation Financial Guarantees is greater than the current designated amount in the Land Reclamation Financial Guarantee Account divided by the historical rate of mine operator bond forfeiture under § 86.181, plus a reasonable margin of safety to protect the account from risk of forfeiture as determined by the Department.

(g) Any existing sum-certain financial guarantee needed to facilitate the implementation of full-cost bonding previously issued by the Department shall be converted into a Land Reclamation Financial Guarantee subject to the following:



(1) If the conversion results in a Land Reclamation Financial Guarantee exceeding the Permit Limit established in subsection (f)(1), the Land Reclamation Financial Guarantee amount does not need to be reduced, but the permit will not be eligible for additional Land Reclamation Financial Guarantees until the total amount of the Land Reclamation Financial Guarantees for the permit is under the Permit Limit.

(2) If the conversion results in a Land Reclamation Financial Guarantee for an operator exceeding the Operator Limit established in subsection (f)(2), the Land Reclamation Financial Guarantee does not need to be reduced, but the operator will not be eligible for additional Land Reclamation Financial Guarantees until the total amount of the Land Reclamation Financial Guarantees for the operator is under the Operator Limit.

(h) The Department will periodically, but no less frequently than every 5 years, or upon request by the Mining and Reclamation Advisory Board, prepare a report containing a financial analysis of the revenue and expenditures for the Land Reclamation Financial Guarantee Account.

(1) The report will evaluate the Permit Limit, the Operator Limit, the Program Limit and the annual payment percentage rate referenced in subsection (m)(1) for Land Reclamation Financial Guarantees.

(2) The report will be submitted to the members of the Mining and Reclamation Advisory Board for their review and advice.

(3) The report will be published on the Department's web site.

(4) Notice of availability of the report will be published in the *Pennsylvania Bulletin*.

(5) The Department will review the report at a public meeting of the Mining and Reclamation Advisory Board.

(6) If the Department's review of the report at a public meeting of the Mining and Reclamation Advisory Board results in a change to the Permit Limit, the Operator Limit, the Program Limit or the annual payment percentage rate, the Department will publish a notice of the changes in the *Pennsylvania Bulletin*.

(7) Changes to the Permit Limit, the Operator Limit, the Program Limit or the annual payment percentage rate will become effective upon publication in the *Pennsylvania Bulletin*.

(i) The Department may transfer interest earned and payments collected and deposited in the Land Reclamation Financial Guarantee Account into the Reclamation Fee O&M Trust Account established under §§ 86.17 and 86.187 (relating to permit and reclamation fees; and use of money) to supplement the funding of the Reclamation Fee O&M Trust Account consistent with section 19.2(b)(5) and (6) of the Surface Mining Conservation and Reclamation Act (52 P. S. § 1396.19b(b)(5) and (6)).

(j) The Department will provide information about any proposed transfer to the Reclamation Fee O&M Trust Account to the Mining and Reclamation Advisory Board and solicit advice from Mining and Reclamation Advisory Board before making the transfer.

(k) To be eligible for a Land Reclamation Financial Guarantee, a surface coal mining operator shall demonstrate the following:

(1) The mine operator holds a valid coal mining license issued under section 3.1 of the Surface Mining Conservation and Reclamation Act (52 P. S. § 1396.3a).

(2) The mine operator, a related party, a person who owns or controls the operator, or a person who is owned or controlled by the operator satisfies the requirements of § 86.37(a)(8)—(11) and (16) (relating to criteria for permit approval or denial).

(3) For a mine operator that has previously obtained a remining financial guarantee under section 4.12 of the Surface Mining Conservation and Reclamation Act (52 P. S. § 1396.4l) or a Land Reclamation Financial Guarantee that has made timely payments for the remining financial guarantee program or for Land Reclamation Financial Guarantees. An operator will be eligible under this subsection if it has not been cited through a notice of violation under § 86.165(a) (relating to failure to maintain proper bond) within the previous 3 years prior to the request for a land reclamation financial guarantee.

(4) For operators that have not previously obtained a remining financial guarantee under section 4.12 of the Surface Mining Conservation and Reclamation Act or a Land Reclamation Financial Guarantee, the operator shall demonstrate appropriate experience in surface coal mining and reclamation by showing that it has had a coal mining license under section 3.1 of the Surface Mining Conservation and Reclamation Act for at least 5 years and that the operator would be able to obtain a surety bond otherwise required under this chapter by submitting either of the following:

(i) A surety bond for a portion of the remaining reclamation liability for the proposed site.

(ii) A letter of acceptance from a surety company licensed to do business in this Commonwealth and which writes bonds for the reclamation of mine sites located in this Commonwealth. The acceptance letter must indicate the complete name and address of the surety company and state that the surety company would write the bond.

(l) An application for a Land Reclamation Financial Guarantee must include a description of:

(1) The environmental and safety hazards of the site for which a guarantee is proposed.

(2) The availability of coal reserves at the site.

(3) Any prior denials of surety coverage.

(m) Obtaining a Land Reclamation Financial Guarantee is subject to the following:

(1) A mine operator shall make annual payments to the Department at a rate of 1.5% of the total amount of the Land Reclamation Financial Guarantee.

(2) The first annual payment is due upon the operator's receipt of notice of the Department's approval of the operator's application to obtain a Land Reclamation Financial Guarantee. Payments shall be made annually thereafter concurrent with the permit anniversary date or in accordance with a schedule provided by the Department in writing.

(3) The operator is responsible for making the annual payment as calculated by the Department until the amount of the bond is reduced or released in accordance with §§ 86.170—86.172 (relating to scope; procedures for seeking release of bond; and criteria for release of bond).

(4) Payments are not refundable and will be deposited into the Land Reclamation Financial Guarantee Account to be used in the event of mine operator bond forfeiture. Excess payments may be transferred by the Department to the Reclamation Fee O&M Trust Account consistent with section 19.2(b)(6) of the Surface Mining Conservation and Reclamation Act.

(5) The operator may not substitute Land Reclamation Financial Guarantees for existing collateral or surety bonds.

(n) The Department may, after soliciting advice from the Mining and Reclamation Advisory Board and publication in the *Pennsylvania Bulletin*, adjust the annual payment percentage rate referred to in subsection (m)(1) to assure financial stability of the Land Reclamation Financial Guarantee Account and to cover the Department's costs to administer the guarantees.

(o) The Department will reduce or release an obligation covered by a Land Reclamation Financial Guarantee prior to any other bond submitted by the operator to cover the reclamation obligations of a permit, except that remaining financial guarantees issued under section 4.12 of the Surface Mining Conservation and Reclamation Act will be released before Land Reclamation Financial Guarantees.

(p) If a post-mining pollutional discharge develops on a permit for which a Land Reclamation Financial Guarantee has been obtained, the operator shall, within 90 days of receipt of written notice by the Department, provide to the Department a separate bond or alternative financial assurance mechanism to cover the long-term treatment costs associated with the discharge or replace the Land Reclamation Financial Guarantee with other types of financial assurance mechanisms authorized for the purpose of covering the costs of treating the discharge.

(q) Upon mine operator bond forfeiture under § 86.181, the Department will declare forfeit the specified amount of the Land Reclamation Financial Guarantee for the permit in the Land Reclamation Financial Guarantee Account in addition to other bonds posted by the operator to cover the reclamation obligation on the permit.

(r) The Department's declaration of forfeiture under § 86.181 may not discharge an operator's obligation to meet the requirements of this chapter or other requirements under the Surface Mining Conservation and Reclamation Act.

(s) Upon declaration of forfeiture, the Department will use the bond money posted by the operator, the specified amount of the Land Reclamation Financial Guarantee, and any other financial assurance mechanisms to complete the reclamation of the mine site in accordance with the procedures and criteria in § 86.187 and §§ 86.188—86.190 (relating to evaluation of bond forfeiture sites; reclamation of bond forfeiture sites; and sites where reclamation is unreasonable, unnecessary or impossible; excess funds).

(t) The Department may suspend the issuance of Land Reclamation Financial Guarantees upon notice in the *Pennsylvania Bulletin* when the number of participating permits declared forfeit under this section equals the number of participating permits multiplied by the historical rate of mine operator bond forfeiture plus a margin of safety. Issuance of Land Reclamation Financial Guarantees may resume after the Department conducts an evaluation which demonstrates that adequate funding is available. The Department's evaluation will take into account advice received from the Mining and Reclamation Advisory Board.

(u) The Department will discontinue the issuance of Land Reclamation Financial Guarantees and notice will be published in the *Pennsylvania Bulletin* if 25% or more of the outstanding bond obligation for all Land Reclamation Financial Guarantees is declared forfeit under § 86.181.

(v) The Department will not approve additional Land Reclamation Financial Guarantees if Land Reclamation Financial Guarantees are discontinued. Outstanding Land Reclamation Financial Guarantees will remain in effect until released under §§ 86.170—86.172 and §§ 86.174 and 86.175 (relating to standards for release of bonds; and schedule for release of bonds).

**§ 86.165. Failure to maintain proper bond.**

(a) If a permittee fails to promptly post additional bond required under § 86.152 (relating to bond adjustments), or fails to make timely deposits of bond according to the schedule submitted under § 86.161 (relating to phased deposits of collateral), or fails to make payments under § 86.162a (relating to Anthracite Deep Mine Operators Emergency Bond Fund) or fails to maintain subsidence insurance provided in § 86.162 (relating to subsidence insurance in lieu of bond), or fails to make annual payments for financial guarantees as required under § 86.283(a) (relating to procedures), or fails to make annual payments for Land Reclamation Financial Guarantees as required under § 86.162b (relating to Land Reclamation Financial Guarantees), the Department will issue a notice of violation to the permittee, and if the permittee fails to correct the violation within 15 days of the notice, the Department will issue a cessation order for the permittee's permit areas and thereafter take actions that may be appropriate.

(b) The permittee shall maintain bonds in an amount and with sufficient guarantee as required by this chapter. If a surety company who had provided surety bonds, or a bank who had provided letters of credit or certificates of deposit for a permittee, enters into bankruptcy or liquidation, or has its license suspended or revoked or for another reason indicates an inability or unwillingness to provide an adequate financial guarantee of the obligations under the bond or instrument, the Department will issue a notice of violation to the permittee requiring that affected permits be rebonded according to the requirements of this subchapter and, if the permittee fails to correct the violation within 90 days of the notice, the Department will issue a cessation order for the permittee's permit areas and thereafter take appropriate action.

[Pa.B. Doc. No. 15-1535. Filed for public inspection August 21, 2015, 9:00 a.m.]

## Title 49—PROFESSIONAL AND VOCATIONAL STANDARDS

### STATE BOARD OF PHARMACY

#### [ 49 PA. CODE CH. 27 ]

#### Collaborative Management of Drug Therapy

The State Board of Pharmacy (Board) amends §§ 27.1, 27.301 and 27.311 (relating to definitions; written protocol for the management of drug therapy in an institutional setting; and certification of professional liability insurance—written protocol) and adds §§ 27.302 and 27.312 (relating to collaborative agreement for management of drug therapy in a non-institutional setting; and certification of professional liability insurance—collaborative agreement) to read as set forth in Annex A.

*Effective Date*

The final-form rulemaking will be effective upon publication in the *Pennsylvania Bulletin*.

*Statutory Authority*

The final-form rulemaking is authorized under sections 6(k)(9) and 9.3 of the Pharmacy Act (act) (63 P.S. §§ 390-6(k)(9) and 390-9.3).

*Background and Purpose*

In August 2002, section 9.1 of the act (63 P.S. § 390-9.1) was added to authorize pharmacists practicing in an institution setting to manage drug therapy by means of a written protocol. In August 2010, section 9.3 of the act was added to provide for collaborative drug therapy management in accordance with a written collaborative agreement between a physician and a pharmacist in a setting other than an institutional setting. This final-form rulemaking implements section 9.3 of the act.

*Summary of Comments and Responses to Proposed Rulemaking*

The Board published notice of proposed rulemaking at 43 Pa.B. 2439 (May 4, 2013), followed by a 30-day public comment period. The Board received comments from Patricia Epple, CEO of the Pennsylvania Pharmacists Association (PPA); joint comments from Jill McCormack, Regional Director, State Government Affairs, National Association of Chain Drug Stores (NACDS), and Janet Hart, RPh, President, Pennsylvania Association of Chain Drug Stores (PACDS); and comments from C. Richard Scott, MD, President, Pennsylvania Medical Society (PAMED). On June 13, 2013, the House Professional Licensure Committee (HPLC) voted to take no formal action on the proposed rulemaking until the final-form rulemaking is promulgated and to submit one comment to the Board. The Board did not receive comments from the Senate Consumer Protection and Professional Licensure Committee (SCP/PLC). On July 3, 2013, the Board also received comments from the Independent Regulatory Review Commission (IRRC) as part of their review of proposed rulemaking under the Regulatory Review Act (71 P.S. §§ 745.1—745.12a).

The comments were discussed at the public meeting of the Board on August 20, 2013. Present during the discussion of the comments were representatives from PPA, Target, CVS Caremark, Omnicare, Walgreens and Acme. These stakeholders did not offer additional comment during the discussion of the written comments.

The comments from PPA, NACDS and PACDS were supportive and did not offer changes to the proposed rulemaking. PAMED was supportive of the proposed rulemaking but suggested revisions.

PAMED recommended that controlled substances should be excluded from drug therapy management. The Board considered this recommendation and decided not to change this final-form rulemaking based on the fact that the parties involved, that is, the physician and the pharmacist, could limit the types of medication involved during the drug therapy management with an individual drug protocol. The Board felt it was better to leave this decision to the actual treatment providers involved with the specific drug therapy management protocol.

PAMED recommended that the agreements be placed on file with the respective physician licensing board. In response to this recommendation, the Board amended § 27.302(h) to include the requirement that the collaborative agreement shall be filed with the Bureau of Profes-

sional and Occupational Affairs (Bureau). Under section 810 of The Administrative Code of 1929 (71 P.S. § 279.1), the Commissioner of the Bureau has the power and duty “[t]o be responsible for all administrative affairs of each of the professional and occupational examining boards and to coordinate their activities.” Filing the written agreement with the Bureau relieves the parties from the requirement to file multiple copies with the applicable boards. Instead, Bureau staff will distribute the agreement to the applicable boards and place an electronic copy of the written agreement on file with each licensee’s licensure record maintained by the Bureau.

PAMED further recommended that physicians should have access to the pharmacist’s records for review. In response to this recommendation, the Board amended § 27.302(l)(2) to include the requirement that physicians who are parties to the collaborative agreement shall have access to the pharmacy records of the drug therapy patient.

PAMED also recommended that a change in drug therapy should be reported to the physician within 48 hours. The Board considered this recommendation and decided not to change the final-form rulemaking. The Board notes that the final-form rulemaking requires it to be reported as soon as practicable, but no longer than 72 hours after the change. The Board felt that 72 hours was an appropriate time frame regarding changes regardless of the practice setting.

PAMED recommended that the Board institute workload limitations on pharmacists performing drug therapy management. The Board considered this recommendation and decided not to change the final-form rulemaking. Physicians and pharmacists are both licensed professionals and are capable of determining their own workload limitations without the need of Board guidance.

IRRC expressed concern regarding § 27.1 in that “non-institutional setting” used in § 27.302 was not specifically defined. In response to this concern, the Board defined “non-institutional setting” along with amending the definition of “institution.”

IRRC and the HPLC also recommended that the written agreements be placed on file with the appropriate boards. In response to this recommendation, the Board amended § 27.302(h) to include the requirement that the collaborative agreement must be filed with the Bureau. This new provision is identical to the existing requirement in § 27.301(d) pertaining to written protocols for the management of drug therapy in institutional settings. The Bureau will ensure that the agreements are distributed to the applicable boards, and are copied and placed on file with each licensee’s electronic licensure record. This process will eliminate the unnecessary filing of the same documents with multiple boards by multiple parties and is consistent with the Commissioner’s authority under section 810 of The Administrative Code of 1929.

IRRC was supportive of PAMED’s recommendation concerning physician access to the pharmacist’s records. As previously noted, in response to this recommendation, the Board amended § 27.302(l)(2) to include the requirement that physicians who are parties to the collaborative agreement shall have access to the pharmacy records of the drug therapy patient.

*Fiscal Impact and Paperwork Requirements*

The final-form rulemaking will have minimal fiscal impact on the Board or the regulated community. The licensees’ obligations regarding certification to the Board of professional liability insurance to practice under a



collaborative agreement would be similar to those of licensees practicing in institutional settings under a written protocol.

*Regulatory Review*

Under section 5(a) of the Regulatory Review Act (71 P. S. § 745.5(a)), on April 22, 2013, the Board submitted a copy of the notice of proposed rulemaking, published at 43 Pa.B. 2439, to IRRC and the Chairpersons of the HPLC and the SCP/PLC for review and comment.

Under section 5(c) of the Regulatory Review Act, IRRC, the HPLC and the SCP/PLC were provided with copies of the comments received during the public comment period, as well as other documents when requested. In preparing the final-form rulemaking, the Board has considered all comments from IRRC, the HPLC, the SCP/PLC and the public.

Under section 5.1(j.2) of the Regulatory Review Act (71 P. S. § 745.5a(j.2)), on July 8, 2015, the final-form rulemaking was deemed approved by the HPLC and the SCP/PLC. Under section 5.1(e) of the Regulatory Review Act, IRRC met on July 9, 2015, and approved the final-form rulemaking.

*Additional Information*

Persons who require additional information about the final-form rulemaking should submit inquiries to Board Counsel, State Board of Pharmacy, P. O. Box 2649, Harrisburg, PA 17105-2649, (717) 783-7200, st-pharmacy@state.pa.us.

*Findings*

The Board finds that:

(1) Public notice of proposed rulemaking was given under sections 201 and 202 of the act of July 31, 1968 (P. L. 769, No. 240) and regulations promulgated thereunder, 1 Pa. Code §§ 7.1 and 7.2.

(2) A public comment period was provided as required by law and all comments were considered.

(3) The amendments to this final-form rulemaking do not enlarge the scope of proposed rulemaking published at 43 Pa.B. 2439.

(4) The final form rulemaking adopted by this order is necessary and appropriate for the administration of the act.

*Order*

The Board, acting under the act, orders that:

(a) The regulations of the Board, 49 Pa. Code Chapter 27, are amended by adding §§ 27.302 and 27.312 and by amending §§ 27.1, 27.301 and 27.311 to read as set forth in Annex A.

(b) The Board shall submit this order and Annex A to the Office of Attorney General and the Office of General Counsel for approval as required by law.

(c) The Board shall certify this order and Annex A and deposit them with the Legislative Reference Bureau as required by law.

(d) The final-form rulemaking shall take effect upon publication in the *Pennsylvania Bulletin*.

JANET GETZEY HART, RPh,  
Chairperson

(*Editor's Note:* For the text of the order of the Independent Regulatory Review Commission relating to this document, see 45 Pa.B. 4123 (July 25, 2015).)

**Fiscal Note:** Fiscal Note 16A-5425 remains valid for the final adoption of the subject regulations.

**Annex A**

**TITLE 49. PROFESSIONAL AND VOCATIONAL STANDARDS**

**PART I. DEPARTMENT OF STATE**

**Subpart A. PROFESSIONAL AND OCCUPATIONAL AFFAIRS**

**CHAPTER 27. STATE BOARD OF PHARMACY  
GENERAL PROVISIONS**

**§ 27.1. Definitions.**

The following words and terms, when used in this chapter, have the following meanings, unless the context clearly indicates otherwise:

*ACPE*—The Accreditation Council for Pharmacy Education.

*Act*—The Pharmacy Act (63 P. S. §§ 390-1—390-13).

*Automated medication system*—

(i) A process that performs operations or activities, other than compounding or administration, relative to the storage, packaging, dispensing and distribution of medications, and which collects, controls and maintains all transaction information.

(ii) The term does not include an automatic counting device or unit-based dispensing cabinet.

*Automatic counting device*—A device used in a pharmacy to automatically count medication for dispensing.

*Board*—The State Board of Pharmacy.

*Bureau*—The Bureau of Professional and Occupational Affairs of the Department.

*CEU*—*Continuing education units*—The unit of measuring contact hours of continuing education provided by ACPE accredited providers. Ten contact hours are equivalent to 1.0 CEU.

*Central fill pharmacy*—A pharmacy engaging in centralized prescription processing by filling and refilling prescriptions, which includes the preparation and packaging of the medication. A central fill pharmacy may also be the originating or delivering pharmacy.

*Central processing center*—A pharmacy operated under the direction of a pharmacist that processes information related to the practice of pharmacy and that engages solely in centralized prescription processing but from which drugs are not dispensed.

*Centralized prescription processing*—The processing, under the direction of a pharmacist, of a request to fill or refill a prescription, to perform functions such as refill authorizations, interventions or other matters related to the practice of pharmacy for subsequent delivery to the delivering pharmacy.

*Commissioner*—The Commissioner of Professional and Occupational Affairs in the Department.



*Contact hours*—Continuing education units of measure equivalent to 50 to 60 minutes of participation in an approved organized learning experience, including home study with approved educational materials.

*Continuing education*—Professional education obtained to maintain, improve or expand current skills or knowledge, or to develop new skills or knowledge.

*DEA*—The Federal Drug Enforcement Administration.

*Delivering pharmacy*—The pharmacy that receives the processed prescription or the filled or refilled prescription for delivering to the patient or the patient's authorized representative. A delivering pharmacy may also be an originating or central fill pharmacy.

*Department*—The Department of State of the Commonwealth.

*Drug order*—

(i) An oral or written order issued by a medical practitioner which is either written on or entered by computer into the medical record of a patient in an institution for the dispensing of a drug or device for administration to the patient.

(ii) The term does not include an order for a drug for a patient in an institution which the patient will self-administer which will be considered a prescription.

*FDLE*—Federal Drug Law Examination.

*Institution*—A health care facility as defined in section 103 of the Health Care Facilities Act (35 P. S. § 448.103) which offers care and medical treatment to patients who require food, board and overnight sleeping facilities.

*Licensed person*—A person holding a license issued by the Board.

*Long-term care facility*—A nursing home, retirement care, mental care or other institution that provides extended health care to resident patients.

*MJPE*—Multistate Pharmacy Jurisprudence Examination.

*Management of drug therapy*—

(i) Any of the following processes performed under a written protocol as set forth in section 9.1 of the act (63 P. S. § 390-9.1) or under a collaborative agreement as set forth in section 9.3 of the act (63 P. S. § 390-9.3):

(A) Adjusting a drug regimen.

(B) Adjusting drug strength, frequency of administration or route.

(C) Administration of drugs.

(D) Ordering laboratory tests and ordering and performing other diagnostic tests necessary in the management of drug therapy.

(E) Monitoring the patient's vital signs.

(F) Providing education and training to the patient that is related to the management of the drug therapy.

(ii) The term excludes medication therapy management services in the practice of pharmacy provided under the Medicare Prescription Drug, Improvement, and Modernization Act of 2003 (Pub. L. No. 108-173, 117 Stat. 2066).

*Medical practitioner*—A physician, dentist, veterinarian or other individual authorized and licensed by law to prescribe drugs.

*Non-institutional setting*—A setting other than an institution as defined in the act and this section.

*Nonproprietary drug*—A drug containing any quantity of a controlled substance or a drug which is required by an applicable Federal or state law to be dispensed only by prescription.

*Order*—Any directive from a medical practitioner.

*Originating pharmacy*—

(i) The pharmacy that receives the patient's or prescribing practitioner's request to fill or refill a prescription and performs functions such as the prospective drug review.

(ii) The term includes a central processing center or a central fill pharmacy if the prescription was transmitted by the prescriber directly to the central processing center or central fill pharmacy or if the patient requested the refill from that pharmacy.

*PDR*—Prospective drug review performed to assure that a drug dispensed under a prescription is not likely to have an adverse medical result by attempting to identify potential drug therapy problems that might result from therapeutic duplication, drug-drug interactions, incorrect dosage, incorrect duration of drug treatment, drug-allergy interactions, and clinical abuse or misuse.

*Pharmacist manager*—The pharmacist named in the permit to operate a pharmacy who is in charge of a pharmacy and responsible for operations involving the practice of pharmacy under section 4 of the act (63 P. S. § 390-4).

*Pharmacy*—The place licensed by the Board where the practice of pharmacy is conducted.

*Pharmacy intern*—A person registered by the Board as a pharmacy intern under section 3(e) of the act (63 P. S. § 390-3(e)) and § 27.26 (relating to pharmacy internship).

*Pharmacy technician*—

(i) An unlicensed person working in a pharmacy to assist a pharmacist in the practice of pharmacy in accordance with § 27.12 (relating to practice of pharmacy and delegation of duties).

(ii) The term does not include a pharmacy intern, or clerical or housekeeping personnel.

*Practice of pharmacy*—

(i) The provision of health care services by a pharmacist, which includes:

(A) The interpretation, evaluation and implementation of medical orders for the provision of pharmacy services or prescription drug orders.

(B) The delivery, dispensing or distribution of prescription drugs.

(C) Participation in drug and device selection.

(D) Drug administration.

(E) Drug regimen review.

(F) Drug or drug-related research.

(G) Compounding.

(H) Proper and safe storage of drugs and devices.

(I) Management of drug therapy under a written collaborative agreement as set forth in section 9.3 of the act or, if in an institutional setting, consistent with the institution's assignment of clinical duties under a written protocol as set forth in section 9.1 of the act.

(J) Maintaining proper records.

(K) Patient counseling.

(L) Acts, services, operations or transactions necessary or incident to the provision of these health care services.

(M) Drug therapy management, including services provided under the Medicare Prescription Drug, Improvement, and Modernization Act of 2003.

(ii) The term does not include the operations of a manufacturer or distributor as defined in The Controlled Substance, Drug, Device and Cosmetic Act (35 P.S. §§ 780-101—780.144).

*Prescription*—A written, electronic or oral order issued by a licensed medical practitioner in the course of professional practice for a controlled substance, other drug or device, or medication which is dispensed for use by a consumer.

*Prescription area*—

(i) That area of the pharmacy used for compounding, legend drug storage and other activities necessary to the practice of pharmacy.

(ii) The term does not include waiting counters or display space attached to the waiting counters.

*Proprietary drug*—A nonprescription, nonnarcotic medicine or drug which may be sold without a prescription and which is prepackaged for use by the consumer and labeled in accordance with the requirements of Federal and State statutes and regulations.

*Satellite pharmacy*—

(i) A pharmacy in an institution which provides specialized services for the patients of the institution and which is dependent upon the centrally located pharmacy for administrative control, staffing and drug procurement.

(ii) The term does not include a pharmacy serving the public on the premises of the institution nor does it include a pharmacy located off premises from the centrally located pharmacy of the institution regardless of whether the pharmacy is owned by the same person or entity which owns the institution.

## MANAGEMENT OF DRUG THERAPY

### § 27.301. Written protocol for the management of drug therapy in an institutional setting.

(a) The management of drug therapy under section 9.1 of the act (63 P.S. § 390-9.1) shall be performed under a written protocol consistent with the institution's assignment of clinical duties. Ordering of laboratory tests and ordering or performing other diagnostic tests necessary in the management of drug therapy shall be consistent with the testing standards of the institution.

(b) The written protocol for management of drug therapy between physicians and pharmacists must contain:

(1) A statement identifying the physician responsible for authorizing management of drug therapy.

(2) A statement identifying the pharmacist authorized to perform management of drug therapy.

(3) A statement requiring that regimens for the management of drug therapy be initiated by a physician for patients referred to a pharmacist for management of drug therapy.

(4) A statement identifying the types of decisions regarding the management of drug therapy that the pharmacist is authorized to make, including a statement of

the ailments or diseases involved within the physician's scope of practice, and types of management of drug therapy authorized.

(5) A statement of the functions and tasks the pharmacist shall follow in the course of exercising management of drug therapy, including the method for documenting decisions made and a plan for communication or feedback to the authorizing physician concerning specific decisions made. Documentation of each intervention shall occur as soon as practicable, but no later than 72 hours after the intervention in the patient's medical record and shall also be recorded in the pharmacist's records.

(6) A statement that requires notification to the authorizing physician of any changes in dose, duration or frequency of medication prescribed as soon as practicable but no longer than 72 hours after the change.

(7) A provision for implementation of the written protocol when a physician or pharmacist who is a party to the protocol is temporarily unavailable to participate in its implementation.

(8) A provision for notification of the role of the pharmacist by a physician to each referred patient the management of whose drug therapy may be affected by the written protocol and providing an opportunity for the patient to refuse management of drug therapy by a pharmacist.

(9) The signatures of the physicians and pharmacists who are entering into the written protocol, and the dates signed.

(10) A statement allowing for the termination of the written protocol at the request of any party to it at any time.

(c) The written protocol must be available as follows:

(1) At the practice site of each physician who is a party to the written protocol.

(2) At the practice site of each pharmacist who is a party to the written protocol.

(3) At the institution where a written protocol is in place.

(4) To any patient the management of whose drug therapy is affected by the written protocol, upon request of the patient.

(5) Upon request, to representatives of the Bureau and the Department of Health.

(d) The written protocol shall be filed with the Bureau.

(e) The written protocol must be effective for a period not to exceed 2 years from the date of execution. At the end of the 2-year period, or sooner, the parties shall review the written protocol and make a determination as to its renewal, necessary modifications or termination.

### § 27.302. Collaborative agreement for management of drug therapy in a non-institutional setting.

(a) Before practicing the management of drug therapy in a non-institutional setting, a pharmacist shall enter into a written collaborative agreement with a physician authorizing the management of drug therapy for diseases or for conditions or symptoms of diseases.

(b) The collaborative agreement must be between a physician and a pharmacist.

(c) A pharmacist may not provide economic or other incentives, inducements or benefits to a physician for the purpose of entering into a collaborative agreement for the management of drug therapy.

(d) A pharmacist who is employed by a physician under a collaborative agreement for the purpose of management of drug therapy may not engage in retail dispensing while in the health care practice or within the context of employment.

(e) Participation in a collaborative agreement authorizing the management of drug therapy is voluntary. A physician or pharmacist is not required to participate.

(f) The collaborative agreement must contain:

(1) A statement identifying the physician responsible for authorizing the management of drug therapy.

(2) A statement identifying the pharmacist authorized to perform the management of drug therapy.

(3) A statement requiring that regimens for the management of drug therapy be initiated by a physician for patients referred to a pharmacist for management of drug therapy.

(4) A statement identifying the types of decisions regarding the management of drug therapy that the pharmacist is authorized to make within the physician's scope of practice and types of management of drug therapy authorized.

(5) A statement identifying the terms under which a pharmacist providing the management of drug therapy is permitted to: adjust the drug regimen, the drug strength and the frequency of administration or the route of administration; administer drugs; order laboratory tests; and order and perform other diagnostic tests necessary in the management of drug therapy without prior written or oral consent by the collaborating physician. This paragraph does not provide prescriptive authority to a pharmacist.

(6) A statement of the functions and tasks the pharmacist shall follow in the course of exercising management of drug therapy, including the method for documenting decisions made and a plan for communication or feedback to the authorizing physician concerning specific decisions made. Documentation of each intervention shall occur as soon as practicable, but no later than 72 hours after the intervention, and be recorded in the pharmacist's records.

(7) A statement that requires notification to the authorizing physician of changes in dose, duration or frequency of medication prescribed as soon as practicable but no longer than 72 hours after the change.

(8) A provision for implementation of the collaborative agreement when a physician or pharmacist who is a party to the agreement is temporarily unavailable to participate in its implementation.

(9) A provision for notification of the role of the pharmacist by a physician to each referred patient the management of whose drug therapy may be affected by the collaborative agreement and providing an opportunity for the patient to refuse management of drug therapy by a pharmacist.

(10) The signatures of the physicians and pharmacists who are entering into the collaborative agreement and the dates signed.

(11) A statement allowing for the termination of the collaborative agreement at the request of a party to it at any time.

(g) The collaborative agreement must be available:

(1) At the practice site of each physician who is a party to the collaborative agreement.

(2) At the practice site of each pharmacist who is a party to the collaborative agreement.

(3) To any patient the management of whose drug therapy is affected by the agreement, upon request of the patient.

(4) Upon request, to representatives of the Bureau and the Department of Health.

(h) The collaborative agreement shall be filed with the Bureau.

(i) The collaborative agreement must be maintained on the premises of the pharmacy for review during inspection by or upon request of representatives of the Bureau and the Department of Health.

(j) The collaborative agreement must be effective for no more than 2 years from the date of execution. At the end of the 2-year period, or sooner, the parties shall review the collaborative agreement and make a determination as to its renewal, necessary modifications or termination.

(k) A pharmacist who is party to a collaborative agreement authorizing the management of drug therapy shall:

(1) Utilize an area for in-person, telephonic or other approved electronic consultations regarding the management of drug therapy that ensures the confidentiality of the patient information being discussed.

(2) Initiate the management of drug therapy only upon a written referral to the pharmacist from the physician. The written referral must include the minimum frequency in which the pharmacist shall conduct the management of the drug therapy in person.

(3) Confirm that the physician who is a party to the collaborative agreement holds an active and unrestricted license and that the terms of the collaborative agreement are within the scope of the physician's current practice at the time of the execution of the collaborative agreement.

(l) Patient records regarding the management of drug therapy may be maintained in a computerized recordkeeping system which meets the requirements for Federal and State-certified electronic health care records, subject to the following:

(1) The pharmacist who is a party to the collaborative agreement shall have access to the records of the patient who is the recipient of the management of drug therapy.

(2) The physician who is a party to the collaborative agreement shall have access to the pharmacy records of the patient who is the recipient of the management of drug therapy.

(3) The handling of patient records by the pharmacist providing the management of drug therapy shall comply with the Health Insurance Portability and Accountability Act of 1996 (Pub. L. No. 104-191, 110 Stat. 1936), the Health Information Technology for Economic and Clinical Health Act (Pub. L. No. 111-5, Div. A, Title XIII, Div. B, Title IV, 123 Stat. 226, 467), and associated rules and regulations.

**PROFESSIONAL LIABILITY INSURANCE**

**§ 27.311. Certification of professional liability insurance—written protocol.**

(a) A licensee who engages in management of drug therapy under a written protocol shall maintain professional liability insurance in the minimum amount of \$1 million per occurrence or claims made. The Board will accept from a licensee as satisfactory evidence of insurance coverage any of the following:

(1) Personally purchased professional liability insurance.

(2) Professional liability insurance coverage provided by the individual licensee's employer.

(3) Similar insurance coverage acceptable to the Board.

(b) A licensee who engages in management of drug therapy under a written protocol shall certify compliance with subsection (a) on a form available from the Board. The licensee shall submit the completed certification form to the Board with the written protocol.

(c) A licensee who engages in management of drug therapy under a written protocol shall, upon request, make available to the Board or its agents a certificate of insurance regarding the licensee's maintenance of professional liability insurance.

(d) Failure to maintain insurance coverage as required under the act and this section will subject the licensee to disciplinary action under section 5(a)(6) of the act (63 P. S. § 390-5(a)(6)).

**§ 27.312. Certification of professional liability insurance—collaborative agreement.**

(a) A licensee who is a party to a collaborative agreement authorizing the management of drug therapy shall obtain and maintain a level of professional liability insurance coverage in the minimum amount of \$1 million per occurrence or claims made. The Board will accept from a licensee as satisfactory evidence of insurance coverage any of the following:

(1) Personally purchased liability insurance.

(2) Professional liability insurance coverage provided by the individual licensee's employer.

(3) Similar insurance coverage acceptable to the Board.

(b) A licensee who engages in the management of drug therapy under a collaborative agreement shall provide an affidavit to the Board that the licensee has obtained professional liability insurance in accordance with subsection (a) on a form available from the Board. The licensee shall submit the completed affidavit form to the Board with the collaborative agreement.

(c) A licensee who engages in the management of drug therapy under a collaborative agreement shall, upon request, make available to the Board or its agents a certificate of insurance regarding the licensee's maintenance of professional liability insurance.

(d) Failure to maintain insurance coverage as required under the act and this section will subject the licensee to disciplinary action under section 5(a)(6) of the act (63 P. S. § 390-5(a)(6)).

[Pa.B. Doc. No. 15-1536. Filed for public inspection August 21, 2015, 9:00 a.m.]



# PROPOSED RULEMAKING

## GAME COMMISSION

[ 58 PA. CODE CH. 147 ]

### Deer Control; Eligibility and Application for Deer Management Assistance Program

To effectively manage the wildlife resources of this Commonwealth, the Game Commission (Commission) proposed at its June 30, 2015, meeting to amend § 147.673 (relating to eligibility and application for DMAP) to allow the Commission to assess Deer Management Assistance Program (DMAP) coupon allocations for political subdivision or government agency applicants at individual and distinct DMAP units to less than 15,000 acres each and also assess DMAP coupons to these applicants based upon current conditions relative to goals and objectives outlined in an approved management plan.

The proposed rulemaking will not have an adverse impact on the wildlife resources of this Commonwealth.

The authority for the proposed rulemaking is 34 Pa.C.S. (relating to Game and Wildlife Code) (code).

The proposed rulemaking was made public at the June 30, 2015, meeting of the Commission. Comments can be sent until September 25, 2015, to the Director, Information and Education, Game Commission, 2001 Elmerton Avenue, Harrisburg, PA 17110-9797.

#### 1. Purpose and Authority

The Commission is statutorily tasked with managing the Commonwealth's white-tailed deer herds on behalf of citizens in this Commonwealth. To accomplish this task, the Commission allocates antlerless deer licenses across this Commonwealth among the various wildlife management units to utilize hunter harvest as the primary management tool of white-tailed deer. These allocations are adjusted each year to allow the deer herd to grow, stabilize or decrease, and are based on the best available science and in consideration of the broad and disparate interests of various stakeholders in this Commonwealth. However, this system is primarily focused on addressing deer management at the landscape level.

In 2003, DMAP was first established to provide both public and private landowners with an additional tool for the management of local white-tailed deer herds on lands where excessive deer numbers have compromised the landowners' land uses and other interests. DMAP was specifically designed as a strategic tool to deal with localized land issues not larger landscape problems. However, a growing voice of hunters have recently raised concerns that DMAP may be excessively impacting local white-tailed deer herds, especially on State-owned lands, as evidenced by a lack of deer sightings.

Regulatory changes allow the Commission to closely monitor and make necessary changes when alignment of local deer management goals using DMAP are not in alignment with the Commission's mandate to effectively manage the deer in a responsible and appropriate manner. The Commission is proposing to amend § 147.673 to allow the Commission to assess DMAP coupon allocations for political subdivision or government agency applicants at individual and distinct DMAP units to less than 15,000 acres each and also assess DMAP coupons to these applicants based upon current conditions relative to goals and objectives outlined in an approved management plan.

By limiting the extent of DMAP units on public lands to less than 15,000 acres each, political subdivision or government agency landowner applicants will be asked to narrow the focus of DMAP programs to areas in greater need of this tool in an effort to manage deer populations at a more distinct local level. Furthermore, political subdivision or government agency landowner applicants will be issued DMAP coupons in numbers that are consistent with current conditions relative to goals and objectives outlined in an approved management plan and without a guaranteed minimum allocation. The proposed amendments better allow the Commission to manage the white-tailed deer herd to best meet landowner needs, hunter desires and citizens' interests.

Section 2901(b) of the code (relating to authority to issue permits) provides "the commission may, as deemed necessary to properly manage the game or wildlife resources, promulgate regulations for the issuance of any permit and promulgate regulations to control the activities which may be performed under authority of any permit issued." The amendments to § 147.673 are proposed under this authority.

#### 2. Regulatory Requirements

The proposed rulemaking will amend § 147.673 to allow the Commission to assess DMAP coupon allocations for political subdivision or government agency applicants at individual and distinct DMAP units to less than 15,000 acres each and also assess DMAP coupons to these applicants based upon current conditions relative to goals and objectives outlined in an approved management plan.

#### 3. Persons Affected

Political subdivision or government agency applicants wishing to participate in the DMAP program will be affected by the proposed rulemaking.

#### 4. Cost and Paperwork Requirements

The proposed rulemaking may result in a minor increase in paperwork and cost for political subdivision or government agency DMAP applicants and the Commission due to the likelihood of a slight increase in the number of DMAP applications resulting from addition of the 15,000-acre cap for each permit application. However, the Commission determined that this increase will be nominal and addressed by current budget and staffing allocations.

#### 5. Effective Date

The proposed rulemaking will be effective upon final-form publication in the *Pennsylvania Bulletin* and will remain in effect until changed by the Commission.

#### 6. Contact Person

For further information regarding the proposed rulemaking, contact Thomas P. Grohol, Director, Bureau of Wildlife Protection, 2001 Elmerton Avenue, Harrisburg, PA 17110-9797, (717) 783-6526.

R. MATTHEW HOUGH,  
*Executive Director*

**Fiscal Note:** 48-385. No fiscal impact; (8) recommends adoption.

**Annex A**  
**TITLE 58. RECREATION**  
**PART III. GAME COMMISSION**  
**CHAPTER 147. SPECIAL PERMITS**  
**Subchapter R. DEER CONTROL**  
**DEER MANAGEMENT ASSISTANCE PROGRAM**  
**PERMITS**

**§ 147.673. Eligibility and application for DMAP.**

(a) **Eligibility.** Owners or lessees of private land, hunting clubs or authorized officers or employees of political subdivisions or government agencies [ shall apply for the DMAP on a form provided by the Commission ] are eligible to make application for a DMAP.

(1) Applications shall be submitted on a form provided by the Commission to a regional office by May 1 immediately preceding the first fall deer season and include the name of the owner, lessee, political subdivision or government agency that is applying for the DMAP and the name and address of the contact person for the DMAP as well as other information required on the application.

[ (2) One DMAP harvest permit will be allocated for every 5 acres of land enrolled in the DMAP where material destruction of cultivated crops, fruit trees or vegetables by deer has been or can be documented. One DMAP harvest permit will be allocated for every 50 acres of land enrolled in the DMAP for all other lands. Additional DMAP harvest permits may be allocated dependent on current conditions relative to goals and objectives outlined in a Commission-approved management plan.

(3) ] (2) Applications will not be accepted for the following areas without an approved management plan:

(i) Areas within 1 air mile of another DMAP area that is owned, leased or controlled by the same person, political subdivision or governmental agency.

(ii) Areas owned or leased by a Federal agency, State agency or municipal political subdivision.

(iii) Areas with less than 5 acres of cultivated crops, fruit trees or vegetables, or less than 50 acres of other lands.

(b) **Management plan criteria.** Management plans must include at least the following information:

(1) A map showing the location and boundaries of the area and the county, township and Commission wildlife management unit the site is located in.

(2) A description of the management area delineated on the map in paragraph (1) including the size in acres, cover types (forested or nonforested), principle land uses, huntable areas and safety zones.

(3) An explanation of the deer management goals and objectives for the area.

(4) An explanation to substantiate why the person in control of the land wants to increase the harvest of antlerless deer by allowing the use of DMAP in the area. Area specific information shall be provided that supports the deer management goals and objectives.

**(c) Allocation of harvest permits.**

(1) **Private land and hunting clubs.** Owners or lessees of private land and hunting clubs will be

allocated one DMAP coupon for every 50 acres of land enrolled in DMAP. This allocation may be increased to one DMAP coupon for every 5 acres of land enrolled in the DMAP if an applicant can document sufficient proof of material destruction of cultivated crops, fruit trees or vegetables by deer. The Commission may issue additional DMAP coupons to applicants at its discretion if current conditions relative to goals and objectives outlined in an approved management plan support escalation.

(2) **Public land.** The Commission may issue DMAP coupons to political subdivision or government agency landowner applicants at its discretion based upon current conditions relative to goals and objectives outlined in an approved management plan. Allocations for political subdivision or government agency applicants will be assessed for individual and distinct DMAP units no greater than 15,000 acres each.

[ (c) ] (d) **Designation of location and boundaries.** Upon approval of the application, the location and boundaries of the area shall be designated in a manner approved by the Commission.

[ (d) Approved applicants will receive one coupon for each DMAP permit the DMAP area is entitled to. ]

(e) **Availability of harvest permits through authorized issuing agents.** In DMAP areas designated by the Director, DMAP harvest permits may be made available directly through authorized issuing agents without coupons being issued.

[Pa.B. Doc. No. 15-1537. Filed for public inspection August 21, 2015, 9:00 a.m.]

**[ 58 PA. CODE CHS. 143 AND 147 ]**  
**Hunting and Furtaker Licenses; Special Permits**

To effectively manage the wildlife resources of this Commonwealth, the Game Commission (Commission) proposed at its June 30, 2015, meeting to amend §§ 143.182, 143.185 and 147.804 (relating to definitions; the license; and general) to add cottontail rabbit and mourning dove to the list of species that mentored youth are eligible to hunt and also require that mentored youth obtain a Migratory Game Bird License prior to hunting mourning dove.

The proposed rulemaking will not have an adverse impact on the wildlife resources of this Commonwealth.

The authority for the proposed rulemaking is 34 Pa.C.S. (relating to Game and Wildlife Code) (code).

The proposed rulemaking was made public at the June 30, 2015, meeting of the Commission. Comments can be sent until September 25, 2015, to the Director, Information and Education, Game Commission, 2001 Elmerton Avenue, Harrisburg, PA 17110-9797.

**1. Purpose and Authority**

Since the successful implementation of the Mentored Youth Hunting Program in fall 2006, the Commission has been striving to improve upon the successes of this mentor-based program. Sporting organizations and other interested groups have continued to encourage the Com-

mission to expand mentored youth hunting opportunities in this Commonwealth to additional species, including the cottontail rabbit and mourning dove. Importantly, the mourning dove is defined as a migratory bird species and requires the acquisition of a Migratory Game Bird License to facilitate the Harvest Information Program (HIP). HIP is a National, cooperative state and Federal program designed to improve the information collected regarding the harvest of migratory game birds. The Commission is proposing to amend §§ 143.182, 143.185 and 147.804 to add cottontail rabbit and mourning dove to the list of species that mentored youth are eligible to hunt and also require that mentored youth obtain a Migratory Game Bird License prior to hunting mourning dove.

Section 2722(g) of the code (relating to authorized license-issuing agents) directs the Commission to adopt regulations for the administration, control and performance of license issuing activities. Section 2901(b) of the code (relating to authority to issue permits) provides "the commission may, as deemed necessary to properly manage the game or wildlife resources, promulgate regulations for the issuance of any permit and promulgate regulations to control the activities which may be performed under authority of any permit issued." The amendments to §§ 143.182, 143.185 and 147.804 are proposed under this authority.

## 2. Regulatory Requirements

The proposed rulemaking will amend §§ 143.182, 143.185 and 147.804 to add cottontail rabbit and mourning dove to the list of species that mentored youth are eligible to hunt and also require that mentored youth obtain a Migratory Game Bird License prior to hunting mourning dove.

## 3. Persons Affected

Persons wishing to hunt cottontail rabbit and mourning dove under the Mentored Youth Hunting Program will be affected by the proposed rulemaking.

## 4. Cost and Paperwork Requirements

The proposed rulemaking should not result in additional cost or paperwork.

## 5. Effective Date

The proposed rulemaking will be effective upon final-form publication in the *Pennsylvania Bulletin* and will remain in effect until changed by the Commission.

## 6. Contact Person

For further information regarding the proposed rulemaking, contact Thomas P. Grohol, Director, Bureau of Wildlife Protection, 2001 Elmerton Avenue, Harrisburg, PA 17110-9797, (717) 783-6526.

R. MATTHEW HOUGH,  
*Executive Director*

**Fiscal Note:** 48-387. No fiscal impact; (8) recommends adoption.

## Annex A

### TITLE 58. RECREATION

### PART III. GAME COMMISSION

### CHAPTER 143. HUNTING AND FURTAKER LICENSES

### Subchapter J. MIGRATORY GAME BIRD LICENSE

#### § 143.182. Definitions.

The following words and terms, when used in this subchapter, have the following meanings, unless the context clearly indicates otherwise:

**HIP survey**—The Migratory Game Bird Harvest Information Program (HIP) survey that will be completed at the time the license is issued.

**Migratory Game Bird License**—The license authorizing the holder thereof to hunt for migratory game birds. The license is not valid unless used in conjunction with a regular resident [or] **hunting license**, nonresident hunting license or **mentored hunting permit**.

#### § 143.185. The license.

**A Migratory Game Bird License is required for a person engaged in the hunting or taking of migratory game birds, unless the person otherwise qualifies for license and fee exemptions under section 2706 of the act (relating to resident license and fee exemptions).** The Migratory Game Bird License shall be signed by the holder in the space provided and shall be carried at all times while hunting for migratory game birds. The holder shall produce the license upon demand of an officer authorized to enforce the act and this title.

## CHAPTER 147. SPECIAL PERMITS

### Subchapter X. MENTORED HUNTING PROGRAM PERMIT

#### § 147.804. General.

\* \* \* \* \*

#### (c) Species limitation.

(1) A mentored youth's hunting eligibility is restricted to the following species: **cottontail rabbit, mourning dove**, squirrel, woodchuck, coyote, deer and wild turkey. Except as provided in this paragraph, mentored youth hunting permits will be issued with an antlered deer harvest tag and a spring turkey harvest tag. Harvest tags will not be issued to mentored youth applicants who are under 7 years of age at the time of application.

\* \* \* \* \*

[Pa.B. Doc. No. 15-1538. Filed for public inspection August 21, 2015, 9:00 a.m.]

## [ 58 PA. CODE CH. 135 ]

### Lands and Buildings; Goose Hunting Areas

To effectively manage the wildlife resources of this Commonwealth, the Game Commission (Commission) proposed at its June 30, 2015, meeting to amend § 135.104 (relating to restrictions on controlled goose hunting areas) to limit persons to harvesting one Canada goose per person per season at the Middle Creek Wildlife Management Area controlled goose hunting area.

The proposed rulemaking will not have an adverse impact on the wildlife resources of this Commonwealth.

The authority for the proposed rulemaking is 34 Pa.C.S. (relating to Game and Wildlife Code) (code).

The proposed rulemaking was made public at the June 30, 2015, meeting of the Commission. Comments can be sent until September 25, 2015, to the Director, Information and Education, Game Commission, 2001 Elmerton Avenue, Harrisburg, PA 17110-9797.

#### 1. Purpose and Authority

The controlled goose hunting program on the Middle Creek Wildlife Management Area provides opportunities for hunters to harvest Canada geese during the regular



goose hunting season. Each year a number of hunters are selected to hunt from blinds through a public drawing. Hunters may subsequently enter into a drawing on later days for unclaimed blinds where they may take additional geese, but remain within the 1 goose per day daily bag limit. Hunter success rates have been declining in the controlled goose hunting area due in part to declining resident goose populations, fewer migrant geese and higher harvest rates on geese in areas surrounding Middle Creek. In an effort to help increase hunter success rates and Canada goose populations on Middle Creek, the Commission is proposing to limit the take in the controlled goose hunting area to one Canada goose per person per season.

Section 721(a) of the code (relating to control of property) provides “[t]he administration of all lands or waters owned, leased or otherwise controlled by the commission shall be under the sole control of the director, and the commission shall promulgate regulations . . . for its use and protection as necessary to properly manage these lands or waters.” The amendments to § 135.104 are proposed under this authority.

## 2. Regulatory Requirements

The proposed rulemaking will amend § 135.104 to limit persons to harvesting one Canada goose per person per season at the Middle Creek Wildlife Management Area controlled goose hunting area.

## 3. Persons Affected

Persons wishing to hunt Canada geese at the Middle Creek Wildlife Management Area controlled goose hunting area will be affected by the proposed rulemaking.

## 4. Cost and Paperwork Requirements

The proposed rulemaking should not result in additional cost or paperwork.

## 5. Effective Date

The proposed rulemaking will be effective upon final-form publication in the *Pennsylvania Bulletin* and will remain in effect until changed by the Commission.

## 6. Contact Person

For further information regarding the proposed rulemaking, contact Thomas P. Grohol, Director, Bureau of Wildlife Protection, 2001 Elmerton Avenue, Harrisburg, PA 17110-9797, (717) 783-6526.

R. MATTHEW HOUGH,  
*Executive Director*

**Fiscal Note:** 48-383. No fiscal impact; (8) recommends adoption.

## Annex A

### TITLE 58. RECREATION

### PART III. GAME COMMISSION

### CHAPTER 135. LANDS AND BUILDINGS

### Subchapter F. SPECIAL WILDLIFE MANAGEMENT AREAS

### § 135.104. Restrictions on controlled goose hunting areas.

It is unlawful to:

\* \* \* \* \*

(9) Take more than one **Canada** goose per person **per day at a controlled goose hunting area. [Duck limits]** Season and daily limits on other waterfowl

shall conform with Chapter 139 (relating to seasons and bag limits) and 50 CFR Part 20 (relating to migratory bird hunting).

### (10) Take more than one Canada goose per person per season at the Middle Creek Wildlife Management Area controlled goose hunting area.

[Pa.B. Doc. No. 15-1539. Filed for public inspection August 21, 2015, 9:00 a.m.]

## [ 58 PA. CODE CH. 131 ]

### Preliminary Provisions; Replacement Costs for Wildlife Killed

To effectively manage the wildlife resources of this Commonwealth, the Game Commission (Commission) proposed at its June 30, 2015, meeting to amend § 131.8 (relating to replacement costs for wildlife killed) to increase replacement costs for bald and golden eagles from \$200 to \$2,500.

The proposed rulemaking will not have an adverse impact on the wildlife resources of this Commonwealth.

The authority for the proposed rulemaking is 34 Pa.C.S. (relating to Game and Wildlife Code) (code).

The proposed rulemaking was made public at the June 30, 2015, meeting of the Commission. Comments can be sent until September 25, 2015, to the Director, Information and Education, Game Commission, 2001 Elmerton Avenue, Harrisburg, PA 17110-9797.

## 1. Purpose and Authority

In accordance with goals established in the Pennsylvania Bald Eagle Management Plan, 2010-2019, the Commission determined that the bald eagle (*Haliaeetus leucocephalus*) achieved a population level and geographical distribution that no longer met the definition of a threatened species. As a result, on March 15, 2014, the bald eagle was officially removed from the Commonwealth's threatened species list. Notwithstanding the bald eagle's delisting, its populations and the populations of its smaller cousin, the golden eagle (*Aquila chrysaetos*), necessitate further protection from unlawful takings in the form of increased replacement costs.

Section 925(i) of the code (relating to jurisdiction and penalties) specifically states that “[i]n addition to the fines and costs imposed for violations pursuant to subsection (b), the costs incurred by the commission for the replacement of the species involved in the violation shall be assessed by the magisterial district judge in such amount as is fixed by regulation of the commission.” The Commission is proposing to amend § 131.8 to increase replacement costs for bald and golden eagles from \$200 to \$2,500.

Section 2102(a) of the code (relating to regulations) provides that “[t]he commission shall promulgate such regulations as it deems necessary and appropriate concerning game or wildlife and hunting or furtaking in this Commonwealth, including regulations relating to the protection, preservation and management of game or wildlife and game or wildlife habitat, permitting or prohibiting hunting or furtaking, the ways, manner, methods and means of hunting or furtaking, and the health and safety of persons who hunt or take wildlife or may be in the vicinity of persons who hunt or take game or wildlife in



this Commonwealth.” The amendments to § 131.8 are proposed under this authority.

## 2. *Regulatory Requirements*

The proposed rulemaking will amend § 131.8 to increase replacement costs for bald and golden eagles from \$200 to \$2,500.

## 3. *Persons Affected*

Persons who unlawfully take or kill bald or golden eagles within the Commonwealth will be affected by the proposed rulemaking.

## 4. *Cost and Paperwork Requirements*

The proposed rulemaking should not result in additional cost or paperwork.

## 5. *Effective Date*

The proposed rulemaking will be effective upon final-form publication in the *Pennsylvania Bulletin* and will remain in effect until changed by the Commission.

## 6. *Contact Person*

For further information regarding the proposed rulemaking, contact Thomas P. Grohol, Director, Bureau of Wildlife Protection, 2001 Elmerton Avenue, Harrisburg, PA 17110-9797, (717) 783-6526.

R. MATTHEW HOUGH,  
*Executive Director*

**Fiscal Note:** 48-386. No fiscal impact; (8) recommends adoption.

## Annex A

### TITLE 58. RECREATION

### PART III. GAME COMMISSION

### CHAPTER 131. PRELIMINARY PROVISIONS

#### § 131.8. Replacement costs for wildlife killed.

Under section 925(i) of the act (relating to [ **fin**es and **penalties for violations** ] **jurisdiction and penalties**), in addition to any fines and costs imposed for violations of the act and this title, any person who unlawfully kills or possesses wildlife may be assessed replacement costs according to the following minimum cost scale:

#### (1) *General class*[ : ].

(i) Each threatened or endangered bird or mammal, \$5,000.

[ (ii) **Each elk, \$1,500.**

(iii) **Each bear, \$1,500.**

(iv) **Each deer, \$800.**

(v) **Each bobcat, \$500.**

(vi) **Each otter, \$500.**

(vii) **Each turkey, \$300.**

(viii) **Each beaver, \$300.**

(ix) **Any other wildlife, \$200. ]**

(ii) **Each bald eagle or golden eagle, \$2,500.**

(iii) **Each elk or black bear, \$1,500.**

(iv) **Each white-tailed deer, \$800.**

(v) **Each bobcat or otter, \$500.**

(vi) **Each wild turkey or beaver, \$300.**

(vii) **Any other wildlife, \$200.**

#### (2) *Trophy class*[ : ].

(i) Each elk with a Boone and Crockett green score of 200 points or more, \$5,000.

(ii) Each **white-tailed** deer with a Boone and Crockett green score of 115 [ **point** ] **points** or more, \$5,000.

(iii) Each black bear with a field dressed weight of 350 pounds or more, \$5,000.

[Pa.B. Doc. No. 15-1540. Filed for public inspection August 21, 2015, 9:00 a.m.]

## [ 58 PA. CODE CH. 133 ]

### Wildlife Classification; Mammals

To effectively manage the wildlife resources of this Commonwealth, the Game Commission (Commission) proposed at its June 30, 2015, meeting to amend § 133.41 (relating to classification of mammals) to remove the Delmarva Fox Squirrel from the State endangered species list and also update the common name of the Eastern woodrat to the Allegheny woodrat.

The proposed rulemaking will not have an adverse impact on the wildlife resources of this Commonwealth.

The authority for the proposed rulemaking is 34 Pa.C.S. (relating to Game and Wildlife Code) (code).

The proposed rulemaking was made public at the June 30, 2015, meeting of the Commission. Comments can be sent until September 25, 2015, to the Director, Information and Education, Game Commission, 2001 Elmerton Avenue, Harrisburg, PA 17110-9797.

#### 1. *Purpose and Authority*

The Commission is proposing to amend § 133.41 to reflect the current status of populations of mammals in this Commonwealth and to update scientific nomenclature. The first amendment pertains to the Delmarva Fox Squirrel (*Scuirus niger niger*). This is one of three subspecies of fox squirrel listed in this Commonwealth. The species was considered present historically in only a very limited portion of southeastern Pennsylvania, and a reintroduction attempted in 1989 occurred with no documented survival past 1 year. Suitable habitat for the species within its historic range is nonexistent, and no documented individuals have been recorded in the 25 years since the reintroduction effort was undertaken. The Mammal Technical Committee, a scientific advisory committee of the Pennsylvania Biological Survey, voted to consider it as State extirpated, and to remove it from the list of State endangered mammals. Across the species core range in coastal portions of Delaware, Maryland and Virginia, it is considered stable and proposed to be removed from Federal list of endangered species. The second proposed amendment updates the common name of the Eastern woodrat to the Allegheny woodrat. Based upon genetic and morphological evidence, the Eastern woodrat has been split into two species—the Eastern woodrat and the Allegheny woodrat. The Allegheny woodrat (*Neotoma magister*) inhabits this Commonwealth and is currently listed as threatened.

Section 322(c)(8) of the code (relating to powers and duties of commission) specifically empowers the commission to “[a]dd to or change the classification of any wild bird or wild animal.” Section 2167(a) of the code (relating to endangered or threatened species) states that “[t]he

commission may, by regulation, add or remove any wild bird or wild animal native to this Commonwealth to or from the Pennsylvania native list of endangered or threatened species.” The amendments to § 133.41 are proposed under this authority.

## 2. *Regulatory Requirements*

The proposed rulemaking will amend § 133.41 to remove the Delmarva Fox Squirrel from the State endangered species list and also update the common name of the Eastern woodrat to the Allegheny woodrat.

## 3. *Persons Affected*

Persons interacting with the Delmarva Fox Squirrel or Allegheny woodrat within this Commonwealth may be affected by the proposed rulemaking.

## 4. *Cost and Paperwork Requirements*

The proposed rulemaking should not result in additional cost or paperwork.

## 5. *Effective Date*

The proposed rulemaking will be effective upon final-form publication in the *Pennsylvania Bulletin* and will remain in effect until changed by the Commission.

## 6. *Contact Person*

For further information regarding the proposed rulemaking, contact Thomas P. Grohol, Director, Bureau of Wildlife Protection, 2001 Elmerton Avenue, Harrisburg, PA 17110-9797, (717) 783-6526.

R. MATTHEW HOUGH,  
*Executive Director*

**Fiscal Note:** 48-384. No fiscal impact; (8) recommends adoption.

## Annex A

### TITLE 58. RECREATION

### PART III. GAME COMMISSION

### CHAPTER 133. WILDLIFE CLASSIFICATION

### Subchapter C. MAMMALS

### § 133.41. Classification of mammals.

The following mammals are classified:

(1) *Endangered.*

(i) Indiana Bat (*Myotis sodalis*)

(ii) Least Shrew (*Cryptotis parva*)

[ (iii) **Delmarva Fox Squirrel** (*Sciurus niger cinereus*)

(iv) ] (iii) Northern flying squirrel (*Glaucomys sabrinus macrotis*)

(2) *Threatened.*

(i) Small-footed Myotis (*Myotis leibii*)

(ii) [ **Eastern** ] **Allegheny** woodrat (*Neotoma magister*)

(iii) West Virginia Water Shrew (*Sorex palustris punctulatus*)

[Pa.B. Doc. No. 15-1541. Filed for public inspection August 21, 2015, 9:00 a.m.]

# STATEMENTS OF POLICY

## Title 4—ADMINISTRATION

### PART II. EXECUTIVE BOARD

#### [ 4 PA. CODE CH. 9 ]

#### **Reorganization of the Department of Human Services**

The Executive Board approved a reorganization of the Department of Human Services effective August 5, 2015.

The organization charts at 45 Pa.B. 4925 and 4926 (August 22, 2015) is published at the request of the Joint Committee on Documents under 1 Pa. Code § 3.1(a)(9) (relating to contents of *Code*).

*(Editor's Note: The Joint Committee on Documents has found organization charts to be general and permanent in nature. This document meets the criteria of 45 Pa.C.S. § 702(7) (relating to contents of Pennsylvania Code) as a document general and permanent in nature which shall be codified in the Pennsylvania Code.)*

[Pa.B. Doc. No. 15-1542. Filed for public inspection August 21, 2015, 9:00 a.m.]

---

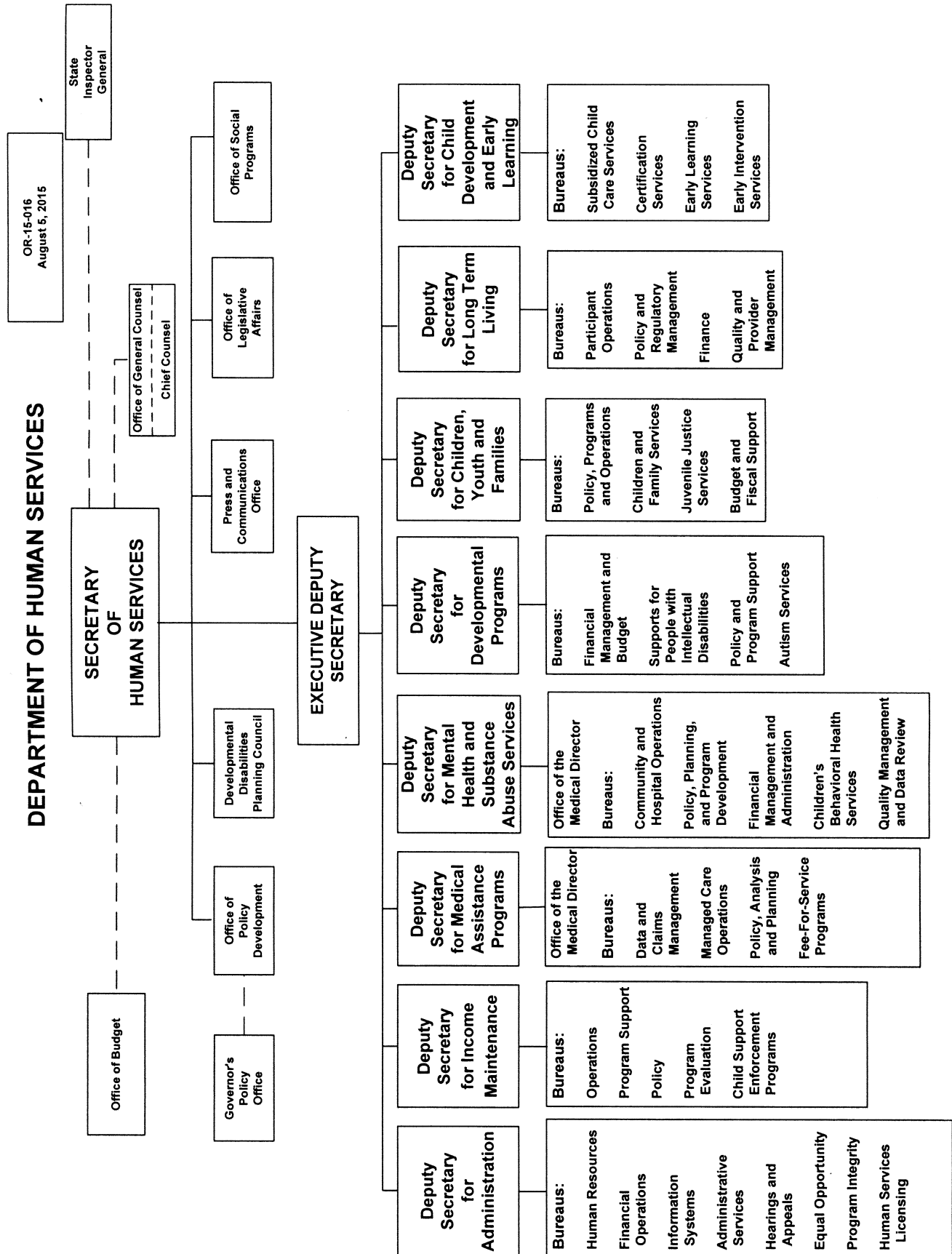



DEPARTMENT OF HUMAN SERVICES  
DEPUTY SECRETARY FOR MEDICAL ASSISTANCE PROGRAMS

OR-15-016  
August 5, 2015

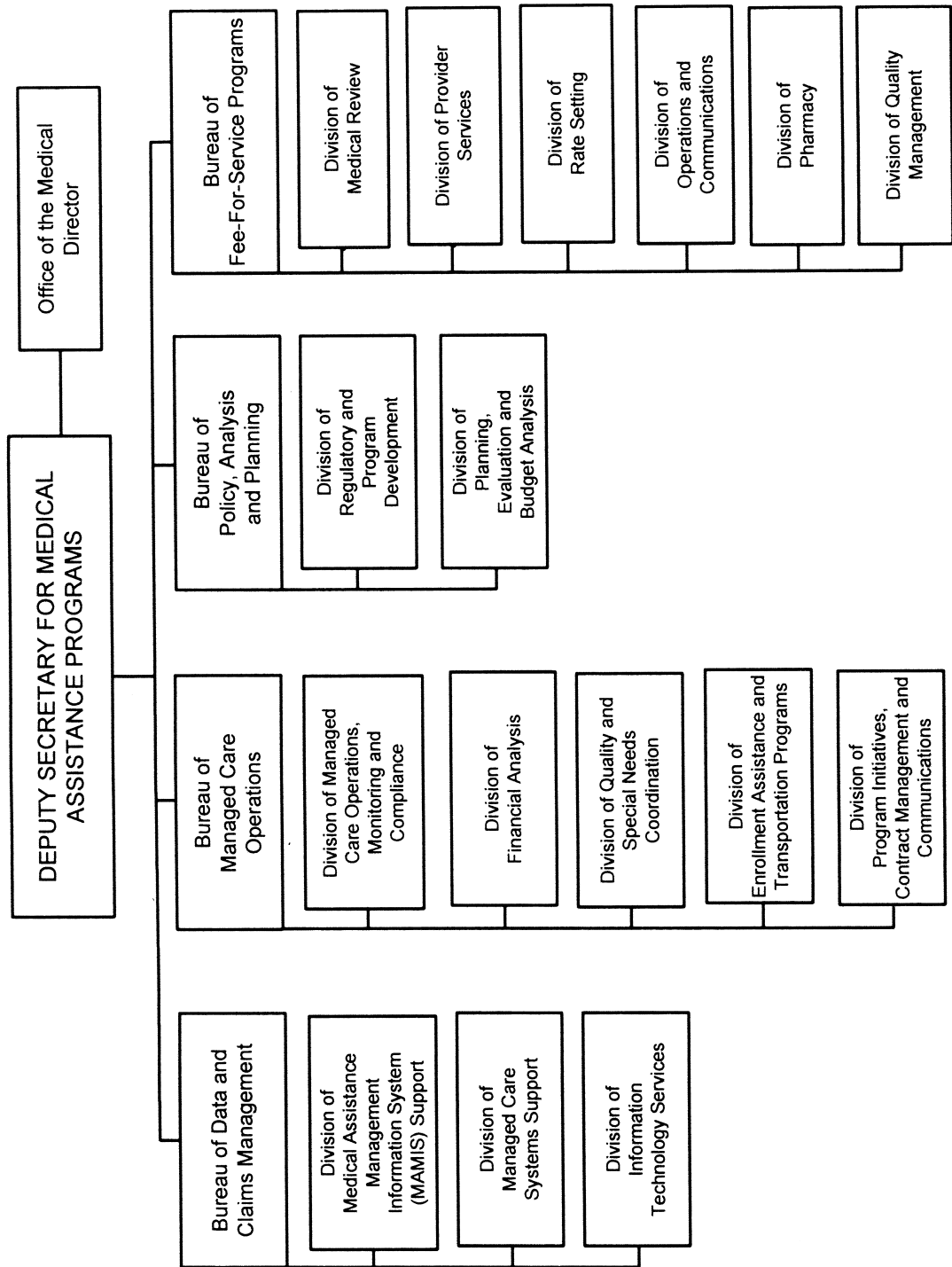

# NOTICES

## DELAWARE RIVER BASIN COMMISSION

### Public Hearing and Business Meeting

The Delaware River Basin Commission (Commission) will hold a public hearing on Tuesday, September 15, 2015. A business meeting will be held the following day on Wednesday, September 16, 2015. The hearing and business meeting are open to the public and will be held at the Dravo Auditorium, Chase Center on the Riverfront, 815 Justison Street, Wilmington, DE.

**Public hearing.** The public hearing on September 15, 2015, will begin at 1:30 p.m. Hearing items will include draft dockets for the withdrawals, discharges and other water-related projects subject to the Commission's review.

Written comments on draft dockets scheduled for hearing on September 15, 2015, will be accepted through the close of the hearing that day. After the hearing on all scheduled matters has been completed, and as time allows, an opportunity for open public comment (formerly known as "public dialogue") will also be provided.

The public is advised to check the Commission's web site periodically prior to the hearing date, as items scheduled for hearing may be postponed if additional time is deemed necessary to complete the Commission's review, and items may be added up to 10 days prior to the hearing date. In reviewing docket descriptions, the public is also asked to be aware that project details commonly change in the course of the Commission's review, which is ongoing.

1. *Paulsboro Refining Company, LLC, D-1969-195-3.* An application to renew the approval of the existing Paulsboro Refining Company industrial wastewater treatment plant (IWTP), formerly known as the Valero Refining Company IWTP, and its discharge. The IWTP has an average annual design flow of 9.19 million gallons per day (mgd) and a hydraulic design capacity of 15.84 mgd. The IWTP will continue to discharge treated industrial wastewater effluent to Water Quality Zone 4 of the Delaware River at River Mile 87.7 in the Borough of Paulsboro, Gloucester County, NJ.

2. *Global Advanced Metals USA, Inc., D-1970-072-5.* An application to renew the approval of the applicant's existing 0.1488 mgd IWTP and its discharge as well as the continued discharge of up to 0.0987 mgd of noncontact cooling water, lagoon underdrain, steam condensate, reverse osmosis reject water, and stormwater from Outfalls Nos. 001 and 002. Treated effluent will continue to be discharged to Swamp Creek at River Mile 92.47—32.3—12.9—12.6 (Delaware River—Schuylkill River—Perkiomen Creek—Swamp Creek) by means of Outfall No. 001, on the border of Douglass Township, Montgomery County, PA and Colebrookdale Township, Berks County, PA.

3. *Birdsboro Municipal Authority, D-1974-126 CP-3.* An application to renew the approval of the existing 1.35 mgd Birdsboro wastewater treatment plant (WWTP) and its discharge. The WWTP will continue to discharge to Hay Creek, which is a tributary of the Schuylkill River, at River Mile 92.47—63.1—0.3 (Delaware River—Schuylkill River—Hay Creek) in the Borough of Birdsboro, Berks County, PA.

4. *Nestlé Purina Petcare Company, D-1983-018-2.* An application to renew the approval of the applicant's existing 0.53 mgd IWTP and its discharge. The applicant has also requested approval to modify the IWTP by replacing the influent screening, adding equalization tanks, and adding mixers to the aerated lagoon, while maintaining the hydraulic capacity. The modifications meet the Commission's definition of substantial alterations or additions. Treated effluent will continue to be discharged to an unnamed tributary (UNT) of Jordan Creek at River Mile 183.66—16.25—0.67—11.16—0.54 (Delaware River—Lehigh River—Little Lehigh River—Jordan Creek—UNT) by means of Outfall No. 001, within the drainage area of the section of the main stem Delaware River known as the Lower Delaware, which the Commission has classified as Special Protection Waters, in South Whitehall Township, Lehigh County, PA.

5. *Lower Moreland Township Authority, D-1987-052 CP-4.* An application to renew the approval of the applicant's existing 0.279 mgd Chapel Hill WWTP and its discharge. Treated effluent will continue to be discharged to a UNT of Southampton Creek at River Mile 109.75—16.1—0.71—0.5 (Delaware River—Pennypack Creek—Southampton Creek—UNT) by means of Outfall No. 001, in Lower Moreland Township, Montgomery County, PA.

6. *Roamingwood Sewer and Water Association, D-1988-045 CP-4.* An application to approve a temporary increase in allocation from 20.67 million gallons per month (mgm) to 24.8 mgm of groundwater from existing Wells Nos. 1—5 for use in the docket holder's public water system. The temporary increase in allocation is necessary during the docket holder's ongoing system water loss improvement project. The temporary allocation will expire on September 16, 2020, at which time the allocation will be reduced to 20.67 mgm. The wells are completed in the Poplar Gap Member of the Catskill Formation in the Ariel Creek Watershed in Lake and Salem Townships, Wayne County, PA within the drainage area of the section of the main stem Delaware River known as the Upper Delaware, which the Commission has classified as Special Protection Waters.

7. *Waste Management Disposal Services of Pennsylvania, Inc., D-1988-054-7.* An application to renew the approval of the applicant's existing 0.3 mgd GROWS Landfill leachate treatment plant and its discharge. Treated effluent will continue to be discharged to the tidal Delaware River at River Mile 125.6 by means of Outfall No. 001, within Water Quality Zone 2, in Falls Township, Bucks County, PA.

8. *Shoemakersville Borough, D-1990-007 CP-4.* An application to renew the approval of an existing groundwater withdrawal of up to 7.5 mgm to supply the applicant's public water supply distribution system from existing Wells Nos. 1, 3—6 completed in the Hamburg Sequence Formation. The requested allocation is not an increase from the previous allocation. The project is located in the Schuylkill River Watershed in the Borough of Shoemakersville and Perry Township, Berks County, PA.

9. *Gloucester County Utilities Authority (GCUA), D-1990-074 CP-5.* An application to renew the approval of the applicant's existing 27 mgd WWTP and its discharge. Treated effluent will continue to be discharged to Water Quality Zone 4 of the tidal Delaware River at River Mile 89.7 by means of Outfall No. DSN004A, in West Deptford Township, Gloucester County, NJ.

10. *Amity Township, D-1990-078 CP-4*. An application to renew the approval of the applicant's existing 4.0 mgd WWTP and its discharge. The Department of Environmental Protection and Commission will continue to base effluent limitations upon a discharge flow of 2.2 mgd. Treated effluent will continue to be discharged to the Schuylkill River at River Mile 92.47—58.35 (Delaware River—Schuylkill River) by means of Outfall No. 001, in Amity Township, Berks County, PA.

11. *Sullivan Infra West, Inc., D-1992-010-2*. An application to renew the approval of the applicant's existing 0.2 mgd Kutschers Country Club WWTP and its discharge. Treated effluent will continue to be discharged to a UNT of Anawana Brook at River Mile 253.64—27.3—1.65—5.3—2.25 (Delaware River—Neversink River—Sheldrake Stream—Anawana Brook—UNT) by means of Outfall No. 001, within the drainage area of the main stem Delaware River known as the Middle Delaware, which the Commission has classified as Special Protection Waters, in the Town of Thompson, Sullivan County, NY.

12. *Talamore at Oak Terrace, Inc., D-1993-030-3*. An application to renew the approval of an existing groundwater withdrawal of up to 5.17 mgm to irrigate the applicant's golf course from existing Wells PW-1 and Water Tower. Existing Wells PW-1 and Water Tower are completed in the Stockton Formation. The requested allocation is not an increase from the previous allocation. The wells are located in the Commission's designated Ground Water Protected Area (GWPA) in the Park Creek Watershed in Horsham Township, Montgomery County, PA.

13. *JFBB Ski Areas, Inc., D-1993-057-3*. An application to renew the approval of an existing surface water withdrawal of up to 103.33 mgm for the snowmaking operations at Jack Frost Ski Area resort from an existing surface water intake on Tobyhanna Creek. The requested allocation is not an increase from the previous allocation. The surface water intake is located in the Tobyhanna Creek Watershed in Kidder Township, Carbon County, PA, within the drainage area of the section of the main stem Delaware River known as the Lower Delaware, which the Commission has classified as Special Protection Waters.

14. *United Water Delaware, D-1996-050 CP-3*. An application to renew the approval of an existing groundwater and surface water withdrawal of up to 30 mgd (930 mgm) to supply the applicant's public water supply distribution system from existing Well Christiana No. 1 and surface water intakes Stanton No. 1, Stanton No. 2, Stanton No. 2A and Christiana No. 1. Well Christiana No. 1 is completed in the Potomac Formation. The application will also renew the approval of a Tidal Capture Structure located on White Clay Creek, a tributary of the Christina River, at River Mile 70.73—10.3—1.8 (Delaware River—Christina River—White Clay Creek). The requested allocation is not an increase from the previous allocation. The water supply system is located in New Castle County, DE.

15. *Pennsylvania American Water Company, D-1998-043 CP-3*. An application to renew the approval of an existing groundwater withdrawal of up to 165.33 mgm from existing Wells Nos. 12, 13, 16, 18A, 19, 20, 21, 23 and 28 for public water supply. Wells Nos. 12, 13 and 18A are completed in the Richland Formation, Well No. 16 is completed in the Millbach Formation, Wells Nos. 19 and 20 are completed in the Ontelaunee Formation, Well No. 21 is completed in the Allentown Formation, Well No. 23 is completed in the Hammer Creek Formation and Well

No. 28 is completed in the Epler/Ontelaunee Formations. The requested allocation is not an increase from the previous allocation. The project wells are located in the Little Cacoosing Creek Watershed in Spring and Lower Heidelberg Townships and Sinking Spring and Wyomissing Boroughs, all in Berks County, PA.

16. *Cold Spring Cottages, D-2005-002 CP-2*. An application to renew the approval of the existing 0.014 mgd Cold Spring Cottages WWTP and its discharges to groundwater by means of subsurface absorption beds. The application includes a transfer of ownership from Mountain Hill Cottages to Cold Spring Cottages, LLC. The WWTP discharge is located in the Neversink River Watershed in the drainage area of the section of the main stem Delaware River known as the Upper Delaware, which the Commission has classified as Special Protection Waters, in the Town of Thompson, Sullivan County, NY.

17. *Penn's Grove Sewer Authority, D-2005-029 CP-3*. An application to renew the approval of the applicant's 0.75 mgd WWTP and its discharge. Treated effluent will continue to be discharged to Water Quality Zone 5 of the tidal Delaware River at River Mile 72.0, in Penn's Grove Borough, Salem County, NJ.

18. *Hudson Valley Foie Gras, LLC, D-2006-037-5*. An application to renew the approval of the applicant's existing 0.02 mgd IWTP and its discharge. Treated effluent will continue to be discharged to the Middle Mongaup River at River Mile 261.1—12.0—6.2—5.1—3.7 (Delaware River—Mongaup River—Swinging Bridge Reservoir—Mongaup River—Middle Mongaup River) by means of Outfall No. 001, within the drainage area of the main stem Delaware River known as the Upper Delaware, which the Commission has classified as Special Protection Waters, in the Town of Liberty, Sullivan County, NY.

19. *West Deptford Energy Station, D-2008-027 CP-3*. An application to renew the approval to withdraw up to 374.914 mgm from the GCUA's effluent pipeline for use at the West Deptford Energy Station (WDES), and discharge up to 4.051 mgd of concentrated effluent back into GCUA's effluent pipeline from the WDES prior to discharge into the Delaware River. The WDES is located adjacent to Water Quality Zone 4 of the Delaware River at River Mile 89.7, in West Deptford Township, Gloucester County, NJ.

20. *NIS Hollow Estates, LLC, D-2010-003 CP-2*. An application to renew the approval of the existing 0.018 mgd NIS Hollow Estates WWTP and its discharge. The WWTP will continue to discharge to a UNT of the Lehigh River, which is a tributary of the Lehigh River, at River Mile 183.7—39.3—1.2 (Delaware River—Lehigh River—UNT—Lehigh River) and is located within the drainage area of the section of the main stem Delaware River known as the Lower Delaware, which the Commission has classified as Special Protection Waters, in East Penn Township, Carbon County, PA.

21. *Aqua Pennsylvania, Inc., D-1975-078 CP-4*. An application to approve new Well No. 6 for inclusion in the applicant's Waymart public water supply distribution system and to approve an increase in the total system groundwater withdrawal allocation from 11.68 mgm to 22.28 mgm. The application will also renew the approval of an existing importation of 0.494 mgd of groundwater from the Susquehanna River Basin. Wells Nos. 2—6 are completed in the Duncannon, Polar Gap and Packerton members of the Catskill Formation and are located in the Van Auken Watershed in Waymart Borough and Canaan



Township, Wayne County, PA within the drainage area of the section of the main stem Delaware River known as the Upper Delaware, which the Commission has classified as Special Protection Waters.

22. *Lower Frederick Township, D-1978-041 CP-3.* An application to upgrade and expand the existing Lower Frederick Township WWTP. The upgrade consists of replacing the existing extended aeration/activated sludge treatment system with a sequencing batch reactor system. The upgrade also includes head works and sludge handling improvements, the addition of filtration and post-equalization, and the replacement of the existing chlorine contact disinfection system with UV disinfection. Additionally, the WWTP will be expanded from 0.2 mgd to 0.5 mgd. The WWTP will continue to discharge to Perkiomen Creek, which is tributary to the Schuylkill River, at River Mile 92.47—32.3—13.4 (Delaware River—Schuylkill River—Perkiomen Creek) in Lower Frederick Township, Montgomery County, PA.

23. *Mount Pocono Municipal Authority, D-1991-027 CP-2.* An application to approve an upgrade and expansion of the existing Mount Pocono wastewater treatment plant and its discharge. The upgrade consists of improvements to the existing head works and sequencing batch reactors (SBR); the construction of a new influent equalization tank, post-aeration tank, cooling system, and spray irrigation facilities; and appurtenant improvements. The project also includes the expansion of the WWTP from 0.4 mgd to 0.5 mgd. The WWTP will land discharge by means of spray irrigation between November 16 and March 14 when conditions are suitable, and will discharge to Forest Hills Run from November 16 to March 14 when conditions are not suitable for land discharge. Forest Hills Run is a tributary of Paradise Creek, which is a tributary of Brodhead Creek, at River Mile 213.0—10.6—4.4—4.9 (Delaware River—Brodhead Creek—Paradise Creek—Forest Hills Run). The project is located within the drainage area of the section of the main stem Delaware River known as the Middle Delaware, which the Commission has classified as Special Protection Waters, in the Borough of Mount Pocono, Monroe County, PA.

24. *Cinnaminson Sewerage Authority, D-1992-030 CP-3.* An application to renew the approval of the applicant's existing 2.0 mgd WWTP and its discharge. The applicant has also requested approval to replace the existing surface aerators, sludge thickening equipment, and dewatering equipment, as well as make modifications to the odor control equipment and garage. The proposed modifications will not result in a change to the hydraulic capacity of the WWTP. Treated effluent will continue to be discharged to Water Quality Zone 2 of the Delaware River at River Mile 108.82 by means of Outfall No. 001A, in Cinnaminson Township, Burlington County, NJ.

25. *North Penn Water Authority, D-1992-044 CP-4.* An application to renew the approval of an existing groundwater withdrawal and decrease the allocation from 289.33 mgm to 143 mgm from 17 existing wells; and to receive up to 465 mgm of potable water by means of an interconnection with the Forest Park Water Treatment Plant. The application will also approve the removal of 26 existing wells from the previous approval and will add one additional well from the former Sellersville water system. The North Penn Water Authority wells are completed in the Stockton and Brunswick Formations. The project is located within the Commission's designated GWPA in the East Branch Perkiomen, Indian, Skippack,

Towamencin, Wissahickon, West Branch Neshaminy Creeks, Three Mile Run and Pine Run watersheds in Franconia, Lower Salford, Towamencin, Skippack, Upper Gwynedd and Hatfield Townships and Lansdale Borough, all in Montgomery County and East Rockhill and New Britain Townships and New Britain Borough, in Bucks County, PA. Wells Nos. NP-73 and NP-74 are located within the drainage area of the section of the main stem Delaware River known as the Lower Delaware, which the Commission has classified as Special Protection Waters.

26. *Doylestown Township Municipal Authority, D-1995-009 CP-3.* An application to renew the approval of an existing groundwater withdrawal and to increase the system allocation from 52.7 mgm to 55.22 mgm to supply the applicant's public water supply distribution system from existing Wells Nos. NW-1, NW-2, NW-3, NW-4, NW-5, NW-6, CW-1, CW-3, CW-5, CW-7, SW-1, SW-2, SW-6 and SW-7 all completed in the Stockton Formation. The wells are located in the Commission's designated GWPA in the Neshaminy Creek and Pine Run watersheds in Doylestown Township, Bucks County, PA.

27. *Artesian Water Company (AWC), D-2002-034 CP-4.* An application to renew the approval of an existing import project of up to 3.0 mgd from the Chesapeake Bay Basin from the Old County Road, Chesapeake City Road and Eastern States well fields, and up to 3.0 mgd from the Susquehanna River Basin from an interconnection with Chester Water Authority to augment water supply to the applicant's public water supply system. The applicant also seeks approval of new Well Broad Run PA for inclusion in the AWC public water supply system and renewal of the approval to withdraw up to 612.83 mgm of groundwater for the docket holder's public water supply distribution system. AWC is not requesting an increase in groundwater withdrawal allocation. The water supply system and well fields are located in New Castle County, DE and New Garden Township, Chester County, PA.

28. *Giorgio Foods, Inc., D-2014-016-1.* An application to approve an existing withdrawal of up to 14.0 mgm of groundwater from existing Wells Nos. 1—3 for industrial processes, cooling and potable use at the applicant's existing food processing facility. The project wells are located in the Leithsville Formation in the Willow Creek Watershed in Maiden Creek Township, Berks County, PA.

29. *Pennsylvania Department of Transportation, D-2015-004 CP-1.* An application to approve the replacement of the Pond Eddy Bridge located at River Mile 265.5 (Delaware River), within Water Quality Zone 1B of the section of the main stem Delaware River known as the Upper Delaware, which the Commission has classified as Special Protection Waters, in Shohola Township, Pike County, PA and Lumberland Township, Sullivan County, NY.

30. *MHC Lil Wolf, LP, D-2015-005 CP-1.* An application to approve the applicant's existing 0.038 mgd Lil Wolf Mobile Home Park WWTP and its discharge. The applicant also requests approval to modify and expand the WWTP to 0.07 mgd. Treated effluent will continue to be discharged to a UNT of Coplay Creek at River Mile 183.66—21.05—9.86—0.62 (Delaware River—Lehigh River—Coplay Creek—UNT) by means of Outfall No. 001, within the drainage area of the section of the main stem Delaware River known as the Lower Delaware, which the Commission has classified as Special Protection Waters, in North Whitehall Township, Lehigh County, PA.



31. *Pennsylvania Historical & Museum Commission, D-2015-007 CP-1.* An application to approve the applicant's existing 0.025 mgd Washington Crossing Historic Park Upper WWTP and its discharge. Treated effluent will continue to be discharged to Water Quality Zone 1E of the Delaware River at River Mile 146.63, within the drainage area of the section of the main stem Delaware River known as the Lower Delaware, which the Commission has classified as Special Protection Waters, in Solebury Township, Bucks County, PA.

32. *Indian Head Camp, D-2015-008 CP-1.* An application to approve the new 0.045 mgd Indian Head Camp WWTP and its proposed discharge by means of spray irrigation. The new WWTP facilities will consist of a pumping station, an aerated storage lagoon, chlorine contact disinfection, and two spray fields. The proposed spray fields' discharge will be located in the Little Equinunk Creek Watershed, within the drainage area of the section of the main stem Delaware River known as the Upper Delaware, which the Commission has classified as Special Protection Waters, in Manchester Township, Wayne County, PA.

33. *Chai Lifeline, Inc., D-2015-011 CP-1.* An application to approve the applicant's existing 0.0175 mgd Camp Simcha WWTP, its expansion to 0.045 mgd, and its discharge. Treated effluent will continue to be discharged to a UNT of the Delaware River at River Mile 265.4—0.46 (Delaware River—UNT) by means of Outfall No. 001, within the drainage area of the section of the main stem Delaware River known as the Upper Delaware, which the Commission has classified as Special Protection Waters, in the Town of Lumberland, Sullivan County, NY.

34. *Pechiney Plastic Packaging, Inc., D-2015-013-1.* An application to approve a new 0.72 mgd groundwater remediation IWTP and its discharge to groundwater by means of injection wells. The IWTP will treat groundwater from the Pohatcong Valley Groundwater Contamination Superfund Site utilizing air stripping, after which the treated groundwater will be reinjected into the regional groundwater aquifer. The project IWTP and its discharge is located in the Pohatcong Creek Watershed, within the drainage area of the main stem Delaware River known as the Lower Delaware, which the Commission has classified as Special Protection Waters, in Washington Township, Warren County, NJ.

*Public meeting.* The public business meeting on September 16, 2015, will begin at 1:30 p.m. and will include: adoption of the minutes of the Commission's June 10, 2015, business meeting; announcements of upcoming meetings and events; a report on hydrologic conditions; reports by the Executive Director and the Commission's General Counsel; and consideration of any items for which a hearing has been completed or is not required.

There will be no opportunity for additional public comment at the September 16, 2015, business meeting on items for which a hearing was completed on September 15, 2015, or a previous date. Commission consideration on September 16, 2015, of items for which the public hearing is closed may result in either approval of the item (by docket or resolution) as proposed, approval with changes, denial or deferral. When the Commissioners defer an action, they may announce an additional period for written comment on the item, with or without an additional hearing date, or they may take additional time to consider the input they have already received without requesting further public input. Any deferred items will be considered for action at a public meeting of the Commission on a future date. Items heard during the

June 9, 2015, public hearing on which the Commission has not yet acted include a proposed rule amending Commission's *Administrative Manual Part III—Rules of Practice and Procedure* to provide for the One Process/One Permit Program.

*Advance sign-up for oral comment.* Individuals who wish to comment for the record at the public hearing on September 15, 2015, or to address the Commissioners informally during the open public comment portion of the meeting that day, as time allows, are asked to sign up in advance by contacting Paula Schmitt of the Commission staff, (609) 883-9500 Ext. 224, paula.schmitt@drbc.nj.gov.

*Addresses for written comment.* Written comment on items scheduled for hearing may be delivered by hand at the public hearing or in advance of the hearing, either by hand, U.S. Mail or private carrier to the Commission Secretary, P. O. Box 7360, 25 State Police Drive, West Trenton, NJ 08628, fax (609) 883-9522 or by e-mail (preferred) to paula.schmitt@drbc.nj.gov. If submitted by e-mail in advance of the hearing date, written comments on a docket should also be sent to William Muszynski, Manager, Water Resources Management at william.muszynski@drbc.nj.gov.

*Accommodations for special needs.* Individuals in need of an accommodation as provided for in the Americans with Disabilities Act who wish to attend the informational meeting, conference session or hearings should contact the Commission Secretary directly at (609) 883-9500 Ext. 203 or through the Telecommunications Relay Services (TRS) at 711 to discuss how the Commission can accommodate their needs.

*Updates.* Items scheduled for hearing are occasionally postponed to allow more time for the Commission to consider them. Other meeting items also are subject to change. Check the Commission's web site at [www.drbc.net](http://www.drbc.net) closer to the meeting date for changes that may be made after the deadline for filing this notice.

*Additional information and contacts.* Additional public records relating to hearing items may be examined at the Commission's offices by appointment by contacting Carol Adamovic, (609) 883-9500, Ext. 249. For other questions concerning hearing items, contact Project Review Section assistant Victoria Lawson, (609) 883-9500, Ext. 216.

PAMELA M. BUSH,  
Secretary

[Pa.B. Doc. No. 15-1543. Filed for public inspection August 21, 2015, 9:00 a.m.]

## DEPARTMENT OF AGRICULTURE

### Interstate and General Quarantine Order; Virus Control for Highly Pathogenic Avian Influenza Vehicle, Container and Material Standards

#### Recitals.

A. Under the authority established in the Domestic Animal Law (3 Pa.C.S.A. §§ 2301—2389) and specifically the authority to establish quarantine orders as set forth at section 2329 of the Domestic Animal Law (3 Pa.C.S.A. §§ 2329(a), 2329(c) and 2329(d)), the Pennsylvania Department of Agriculture (Department) hereby establishes an Interstate and General Quarantine Order related to

Standard Operating Procedures to be followed and standards for vehicles, conveyances, containers, and materials utilized to:

1. Transport poultry, poultry waste, poultry manure or live or unprocessed goods or products of poultry or any combination of those into, within, through or from the Commonwealth of Pennsylvania, and

2. Deliver or distribute poultry, poultry waste, poultry manure or live or unprocessed goods or products of poultry or any combination of those into or within the Commonwealth of Pennsylvania, and

3. Pickup poultry, poultry waste, poultry manure or live or unprocessed goods or products of poultry or any combination of those from any premises in the Commonwealth of Pennsylvania.

4. Transport, deliver, pickup or distribute poultry, poultry waste, poultry manure or live or unprocessed goods or products of poultry or any combination of those between poultry operations or premises within the Commonwealth of Pennsylvania.

5. With regard to poultry waste and poultry manure this Order shall apply to any vehicle, conveyance or container utilized in the movement or application of poultry waste or poultry manure into, within, through or from the Commonwealth.

B. This Interstate and General Quarantine Order is established to address all highly pathogenic avian influenza strains, including the H5N2 and H5N8 avian viruses that have developed into a virulent form of the disease. These sub-types are easily spread, and may mutate into strains that are communicable to or among humans.

C. Avian influenza is designated a "dangerous transmissible disease" of animals under the provisions of the Domestic Animal Law (3 Pa.C.S.A. §§ 2301—2389), at 3 Pa.C.S.A. § 2321(d).

D. The Department has broad authority under the Domestic Animal Law to regulate the keeping and handling of domestic animals, conveyances, containers, goods, products and materials, in interstate and intrastate commerce, in order to exclude, contain or eliminate dangerous transmissible diseases, including prohibiting the shipment or movement of such products.

E. Avian Influenza, including the current virulent strains of HPAI, may be transferred and spread through the movement of unwashed or un-sanitized vehicles, conveyances, containers, goods, products and materials.

F. Avian Influenza has caused significant loss in the past to the Pennsylvania poultry industry and the current virulent forms of the disease have caused wide-spread loss to the poultry industry in states in which it has been detected and confirmed.

G. Highly Pathogenic Avian Influenza is of particular concern to the entire Pennsylvania poultry industry as it may cause wide-spread loss of poultry, severely limit the market for Pennsylvania product and cause severe economic damage to the poultry industry in Pennsylvania.

H. The Domestic Animal Law allows, at 3 Pa.C.S.A. § 2329(c), for an Interstate Quarantine Order to be established and enforced for any place or places outside of the Commonwealth where a dangerous transmissible disease has been reported or exists, or whenever it is deemed advisable to test or treat any domestic animal upon the reasonable suspicion that it has contracted or been exposed to a dangerous transmissible disease or

whenever the testing or treatment of a domestic animal indicates that the domestic animal has been exposed to a dangerous transmissible disease. In addition, an Interstate Quarantine Order may apply to goods, products, facilities, containers, vehicles or materials that may carry a dangerous transmissible disease or be contaminated with a hazardous substance.

I. The Domestic Animal Law allows, at 3 Pa.C.S.A. § 2329(d), for a General Quarantine Order to be established and enforced for any area or locality within this Commonwealth where a dangerous transmissible disease has been reported or exists, or whenever it is deemed advisable to test or treat any domestic animal upon the reasonable suspicion that it has contracted or been exposed to a dangerous transmissible disease or whenever the testing or treatment of a domestic animal indicates that the domestic animal has been exposed to a dangerous transmissible disease. In addition, a General Quarantine Order may apply to goods, products, facilities, containers, vehicles or materials that may carry a dangerous transmissible disease or be contaminated with a hazardous substance.

#### *Order.*

In consideration of the previous recitals, and with those recitals incorporated into this Order by reference, the Department hereby establishes an Interstate and General Quarantine under authority of the Domestic Animal Law, at 3 Pa.C.S.A. § 2329(c), and section 1702 of The Administrative Code of 1929 (71 P.S. § 442). The following are the conditions and requirements of this Interstate and General Quarantine Order:

1. *Quarantine Area.* The area covered by this Interstate and General Quarantine Order is the entire Commonwealth.

2. *Applicability.* The terms of this Order are applicable to the Quarantine Area.

3. *Poultry.* For purposes of this Order, poultry shall include, chickens, turkeys, pigeons, doves, pheasants, grouse, partridges, quail, guinea fowl, pea fowl, ducks, geese, swans and all other waterfowl and any other species of bird, including gallinaceous birds and ratites, of any age, that may contract or harbor Avian Influenza virus.

4. *Conveyance or Vehicle.* For purposes of this Order and in accordance with the Domestic Animal Act, shall include an automobile, truck, trailer, wagon or other vehicle used in the transportation of live or dead poultry, poultry waste or poultry products or by-products upon the highways of this Commonwealth.

5. *Containers or Materials.* For purposes of this Order shall include, footwear, or other clothing, including biosecurity clothing, any vessel, cage, crate, coop, trailer, wagon, equipment manure application device or other instrument or object utilized to hold, transport, contain, limit, restrict, restrain, confine, control or apply poultry, poultry waste, poultry manure or live or unprocessed goods or products of poultry or any combination thereof, poultry feed and material used for litter or bedding for poultry.

6. *Live or Unprocessed Goods or Products of Poultry.* For purposes of this Order shall include, eggs, unprocessed dead poultry, including accumulated mortalities from a flock which are kept in a storage container and removed by a waste collection or other trucking company for disposal.

7. Any conveyance, vehicle, container or material originating from out of state and utilized to transport, deliver or distribute poultry, poultry waste, poultry manure or live or unprocessed goods or products of poultry or any combination of those into, within or through the Commonwealth of Pennsylvania, shall be completely cleaned and disinfected, in the manner set forth in paragraph 13 of this Order, using commercial truck washing equipment or other equivalent cleaning and disinfecting equipment, and shall be free of visible accumulations of manure and feathers prior to loading poultry in that other state and entering the Commonwealth of Pennsylvania. Proper documentation of such cleaning and disinfection, as set forth in paragraph 14 of this Order, shall be kept.

8. Any conveyance, vehicle, container or material originating from out of state and entering the Commonwealth of Pennsylvania to pick up or load poultry, poultry waste, poultry manure or live or unprocessed goods or products of poultry or any combination of those from any premises in the Commonwealth of Pennsylvania shall be completely cleaned and disinfected, in the manner set forth in paragraph 13 of this Order, using commercial truck washing equipment or other equivalent cleaning and disinfecting equipment, and shall be free of visible accumulations of manure and feathers prior to entering the Commonwealth of Pennsylvania. Proper documentation of such cleaning and disinfection, as set forth in paragraph 14 of this Order, shall be kept.

9. Any conveyance, vehicle, container or material utilized to transport, deliver, pickup or distribute poultry, poultry waste, poultry manure or live or unprocessed goods or products of poultry or any combination of those between poultry operations premises and any other premises within the Commonwealth of Pennsylvania shall be completely cleaned and disinfected, in the manner set forth in paragraph 13 of this Order, using commercial truck washing equipment or other equivalent cleaning and disinfecting equipment, and shall be free of visible accumulations of manure and feathers prior to entry onto a poultry operation premises to load or pickup poultry. The conveyance, vehicle, containers and materials shall then be cleaned and disinfected, in the manner set forth in paragraph 13 of this Order, using the first commercial truck washing equipment or other equivalent cleaning and disinfecting equipment, available after leaving the poultry operation and prior to entry onto any other premises. Proper documentation of such cleaning and disinfection, as set forth in paragraph 14 of this Order, shall be kept.

10. Any conveyance, vehicle, container or material, whether originating from in state or out of state, utilized solely to transport and land apply (including stacking) poultry manure shall be cleaned and disinfected, in the manner set forth in paragraph 13 of this Order, using commercial truck washing equipment or other equivalent cleaning and disinfecting equipment, prior to loading or pickup of poultry manure or litter and before transporting or land applying poultry manure or litter from or on a separately owned or leased premises. Proper documentation of such cleaning and disinfection, as set forth in paragraph 14 of this Order, shall be kept.

For commercial manure brokers, such cleaning and disinfection shall be done, in the manner set forth in paragraph 13 of this Order, prior to loading or pickup of poultry manure or litter at a new premises and prior to transporting and land applying (including stacking) poultry manure or litter to a new premises or separate lessor. Proper documentation of such cleaning and disinfection, as set forth in paragraph 14 of this Order, shall be kept.

11. Any conveyance, vehicle, container or material originating in the Commonwealth of Pennsylvania and utilized to transport, deliver or distribute poultry, poultry waste, poultry manure or litter or live or unprocessed goods or products of poultry or any combination of those into another state shall be completely cleaned and disinfected, in the manner set forth in paragraph 13 of this Order, using commercial truck washing equipment or other equivalent cleaning and disinfecting equipment, and shall be free of visible accumulations of poultry waste, poultry manure, poultry litter and feathers prior to loading poultry in the Commonwealth of Pennsylvania. Proper documentation of such cleaning and disinfection, as set forth in paragraph 14 of this Order, shall be kept.

12. Any conveyance, vehicle, container or material originating in the Commonwealth of Pennsylvania and utilized to pick up or load poultry, poultry waste, poultry manure or live or unprocessed goods or products of poultry or any combination of those from any premises in another state shall be completely cleaned and disinfected, in the manner set forth in paragraph 13 of this Order, using commercial truck washing equipment or other equivalent cleaning and disinfecting equipment, and shall be free of visible accumulations of poultry waste, poultry manure, poultry litter and feathers prior to leaving the Commonwealth of Pennsylvania. Proper documentation of such cleaning and disinfection, as set forth in paragraph 14 of this Order, shall be kept.

13. With regard to conveyances and vehicles utilized, the entire vehicle and conveyance, including the inside floor boards and pedals, and all containers and materials shall be completely cleaned and disinfected using commercial truck washing equipment or other equivalent cleaning and disinfecting equipment. Where a vehicle or conveyance has been utilized to apply poultry manure or litter the entire vehicle, including the inside of the cab, and all parts of the conveyance or application device shall be cleaned and disinfected in the manner provided above. Proper documentation of such cleaning and disinfection, as set forth in paragraph 14 of this Order, shall be kept.

14. A receipt from a commercial truck washing operation or documentation of the place and type of equivalent equipment utilized showing the date and time the vehicle, conveyance, containers and materials were cleaned and disinfected shall be kept by the owner or operator of the vehicle or conveyance and shall be available for inspection by the Department or Pennsylvania State Police. All such receipts shall be kept by the owner or operator of the vehicle or conveyance for a period of one month.

15. Pursuant to its authority at section 2328 of the Domestic Animal Law (3 Pa.C.S.A. § 2328) the Department, "In the performance of its duties require by this chapter . . . may at any time enter any premises or stop and detain any vehicle or conveyance...The department shall take appropriate biosecurity and safety measures to ensure that it does not allow dangerous transmissible disease . . . to spread as the result of its entry upon any premises or conveyance."

16. As established at section 2329(f) of the Domestic Animal Law (3 Pa.C.S.A. § 2329(f)(6)(7) and (8)), it shall be unlawful for any person to bring into this Commonwealth any domestic animals, containers, goods, products, conveyances or materials that are the subject of an interstate or international quarantine order, to impede, hinder or interfere with the Department entering upon premises or elsewhere in the performance of duties under a quarantine order or to violate any provision of a quarantine order issued under the Domestic Animal Law.



Any person violating any provision of this Order shall be subject to such penalties, including criminal and civil penalties and other civil remedies such as injunctive relief, as are allowed under the authority of the Domestic Animal Law.

17. This Order shall not be construed as limiting the Department's authority to establish additional quarantine or testing requirements on imported poultry and/or poultry products.

18. This Order shall be effective upon actual service or publication in the *Pennsylvania Bulletin*.

RUSSELL C. REDDING,  
*Secretary*

[Pa.B. Doc. No. 15-1544. Filed for public inspection August 21, 2015, 9:00 a.m.]

## DEPARTMENT OF BANKING AND SECURITIES

### Actions on Applications

The Department of Banking and Securities (Department), under the authority contained in the act of November 30, 1965 (P. L. 847, No. 356), known as the Banking Code of 1965; the act of May 15, 1933 (P. L. 565, No. 111), known as the Department of Banking Code; and the act of December 19, 1990 (P. L. 834, No. 198), known as the Credit Union Code, has taken the following action on applications received for the week ending August 11, 2015.

Under section 503.E of the Department of Banking and Securities Code (71 P. S. § 733-503.E), any person wishing to comment on the following applications, with the exception of branch applications, may file their comments in writing with the Department of Banking and Securities, Corporate Applications Division, 17 North Second Street, Suite 1300, Harrisburg, PA 17101-2290. Comments must be received no later than 30 days from the date notice regarding receipt of the application is published in the *Pennsylvania Bulletin*. The nonconfidential portions of the applications are on file at the Department and are available for public inspection, by appointment only, during regular business hours. To schedule an appointment, contact the Corporate Applications Division at (717) 783-2253. Photocopies of the nonconfidential portions of the applications may be requested consistent with the Department's Right-to-Know Law Records Request policy.

### BANKING INSTITUTIONS

#### Branch Applications

##### De Novo Branches

<i>Date</i>	<i>Name and Location of Applicant</i>	<i>Location of Branch</i>	<i>Action</i>
7-30-2015	PeoplesBank, A Codorus Valley Company York York County	425 Westminster Avenue Hanover York County (Limited Service Facility)	Opened
8-6-2015	Prudential Savings Bank Philadelphia Philadelphia County	2 Penn Center 1500 John F. Kennedy Boulevard Philadelphia Philadelphia County	Approved
8-7-2015	ACNB Bank Gettysburg Adams County	1801 Baltimore Pike Hanover York County	Filed
8-10-2015	Citizens Bank of Pennsylvania Philadelphia Philadelphia County	4275 County Line Road Chalfont Bucks County	Filed

### CREDIT UNIONS

#### Consolidations, Mergers and Absorptions

<i>Date</i>	<i>Name and Location of Applicant</i>	<i>Action</i>
8-7-2015	Lancaster Red Rose Credit Union Lancaster Lancaster County  Application for approval to merge Lancaster Press Federal Credit Union of Lancaster, Lancaster, with and into Lancaster Red Rose Credit Union, Lancaster.	Effective

The Department's web site at [www.dobs.pa.gov](http://www.dobs.pa.gov) includes public notices for more recently filed applications.

ROBIN L. WIESSMANN,  
*Secretary*

[Pa.B. Doc. No. 15-1545. Filed for public inspection August 21, 2015, 9:00 a.m.]



# DEPARTMENT OF ENVIRONMENTAL PROTECTION

## Applications, Actions and Special Notices

### APPLICATIONS

#### THE CLEAN STREAMS LAW AND THE FEDERAL CLEAN WATER ACT APPLICATIONS FOR NATIONAL POLLUTION DISCHARGE ELIMINATION SYSTEM (NPDES) PERMITS AND WATER QUALITY MANAGEMENT (WQM) PERMITS

This notice provides information about persons who have applied for a new, amended or renewed NPDES or WQM permit, a permit waiver for certain stormwater discharges or submitted a Notice of Intent (NOI) for coverage under a General Permit. The applications concern, but are not limited to, discharges regarding industrial, animal or sewage waste, discharges to groundwater, discharges associated with municipal separate storm sewer systems (MS4), stormwater associated with construction activities or concentrated animal feeding operations (CAFO). This notice is provided in accordance with 25 Pa. Code Chapters 91 and 92a and 40 CFR Part 122, implementing The Clean Streams Law (35 P. S. §§ 691.1—691.1001) and the Federal Clean Water Act (33 U.S.C.A. §§ 1251—1376).

<i>Location</i>	<i>Permit Authority</i>	<i>Application Type or Category</i>
Section I	NPDES	Renewals
Section II	NPDES	New or Amendment
Section III	WQM	Industrial, Sewage or Animal Waste; Discharge into Groundwater
Section IV	NPDES	MS4 Individual Permit
Section V	NPDES	MS4 Permit Waiver
Section VI	NPDES	Individual Permit Stormwater Construction
Section VII	NPDES	NOI for Coverage under NPDES General Permits

For NPDES renewal applications in Section I, the Department of Environmental Protection (Department) has made a tentative determination to reissue these permits for 5 years subject to effluent limitations and monitoring and reporting requirements in their current permits, with appropriate and necessary updated requirements to reflect new and changed regulations and other requirements.

For applications for new NPDES permits and renewal applications with major changes in Section II, as well as applications for MS4 Individual Permits and Individual Stormwater Construction Permits in Sections IV and VI, the Department, based upon preliminary reviews, has made tentative determinations of proposed effluent limitations and other terms and conditions for the permit applications. In accordance with 25 Pa. Code § 92a.32(d), the proposed discharge of stormwater associated with construction activities will be managed in accordance with the requirements of 25 Pa. Code Chapter 102. These determinations are published as proposed actions for comments prior to taking final actions.

Unless indicated otherwise, the United States Environmental Protection Agency (EPA) Region III Administrator has waived the right to review or object to proposed NPDES permit actions under the waiver provision in 40 CFR 123.24(d).

Persons wishing to comment on NPDES applications are invited to submit statements to the contact office noted before the application within 30 days from the date of this public notice. Persons wishing to comment on WQM permit applications are invited to submit statements to the office noted before the application within 15 days from the date of this public notice. Comments received within the respective comment periods will be considered in the final determinations regarding the applications. A comment submittal should include the name, address and telephone number of the writer and a concise statement to inform the Department of the exact basis of a comment and the relevant facts upon which it is based.

The Department will also accept requests for public hearings on applications. A public hearing may be held if the responsible office considers the public response significant. If a hearing is scheduled, a notice of the hearing will be published in the *Pennsylvania Bulletin* and a newspaper of general circulation within the relevant geographical area. The Department will postpone its final determination until after a public hearing is held.

Persons with a disability who require an auxiliary aid, service, including TDD users, or other accommodations to seek additional information should contact the Department through the Pennsylvania AT&T Relay Service at (800) 654-5984.

#### I. NPDES Renewal Applications

*Northeast Region: Clean Water Program Manager, 2 Public Square, Wilkes-Barre, PA 18701-1915. Phone: 570-826-2511.*

<i>NPDES No. (Type)</i>	<i>Facility Name &amp; Address</i>	<i>County &amp; Municipality</i>	<i>Stream Name (Watershed No.)</i>	<i>EPA Waived Y/N?</i>
PAS222203 (Storm Water)	Stanley Vidmar Storage Tech 11 Grammes Road Allentown, PA 18103-1151	Lehigh County Allentown City	Little Lehigh Creek (2-C)	Y

*Northcentral Regional Office: Clean Water Program Manager, 208 W Third Street Suite 101, Williamsport, PA 17701-6448. Phone: 570.327.0530.*

<i>NPDES No. (Type)</i>	<i>Facility Name &amp; Address</i>	<i>County &amp; Municipality</i>	<i>Stream Name (Watershed No.)</i>	<i>EPA Waived Y/N?</i>
PA0024627 (Sewage)	McClure Municipal Authority STP Ulsh Gap Road McClure, PA 17841	Snyder County McClure Borough	South Branch Middle Creek (6-A)	Y
PA0209384 (Sewage)	Lawrence Township Municipal Authority Wastewater Treatment Plant 173 School Road Tioga, PA 16946	Tioga County Lawrence Township	Tioga River (4-A)	Y
PA0028282 (Sewage)	Eagles Mere Borough Authority Wastewater Treatment Plants Carl Rider Road Eagles Mere, PA 17731	Sullivan County Eagles Mere Borough	Unnamed Tributary to Doubles Run, Unnamed Tributary to Mackeys Run, Unnamed Tributary to Outlet and The Outlet (10-B and 10-D)	Y
PA0113956 (Sewage)	Numidia Wastewater Treatment Plant E Lake Glory Road Catawissa, PA 17820	Columbia County Locust Township	Unnamed Tributary of Roaring Creek (5-E)	Y

*Southwest Regional Office: Clean Water Program Manager, 400 Waterfront Drive, Pittsburgh, PA 15222-4745. Phone: 412.442.4000.*

<i>NPDES No. (Type)</i>	<i>Facility Name &amp; Address</i>	<i>County &amp; Municipality</i>	<i>Stream Name (Watershed No.)</i>	<i>EPA Waived Y/N?</i>
PA0217875 Sewage	Lance Daniels SRSTP 5647 Somerset Pike Boswell, PA 15531	Somerset County Jenner Township	Unnamed Tributary to South Fork Bens Creek (18-E)	Y

*Northwest Region: Clean Water Program Manager, 230 Chestnut Street, Meadville, PA 16335-3481*

<i>NPDES No. (Type)</i>	<i>Facility Name &amp; Address</i>	<i>County &amp; Municipality</i>	<i>Stream Name (Watershed #)</i>	<i>EPA Waived Y/N?</i>
PA0033821 (Sewage)	Pymatuning Ecology Lab 13142 Hartstown Road Linesville, PA 16424	Crawford County North Shenango Township	Pymatuning Reservoir (Shenango River) (20-A)	Y
PA0037991 (Sewage)	Imperial Point North MHP U.S. Route 20 Girard, PA 16417	Erie County Girard Township	Unnamed Tributary to Godfrey Run (15-A)	Y

## **II. Applications for New or Expanded Facility Permits, Renewal of Major Permits and EPA Non-Waived Permit Applications**

*Southeast Region: Clean Water Program Manager, 2 East Main Street, Norristown, PA 19401. Telephone 484-250-5970*

**PA0024066**, Sewage, SIC Code 4952, **West Grove Borough Authority**, PO Box 61, West Grove, PA 19390-0061. Facility Name: West Grove Borough STP. This existing facility is located in London Grove Township, **Chester County**.

Description of Existing Activity: The application is for a renewal of an NPDES permit for an existing discharge of treated Sewage.

The receiving stream(s), Middle Branch White Clay Creek, is located in State Water Plan watershed 3-I and is classified for Trout Stocking and Migratory Fishes, aquatic life, water supply and recreation. The discharge is not expected to affect public water supplies.

The proposed effluent limits for Outfall 001 are based on a design flow of 0.25 MGD.

<i>Parameters</i>	<i>Mass (lb/day)</i>			<i>Concentration (mg/l)</i>		
	<i>Average Monthly</i>	<i>Daily Maximum</i>	<i>Instant. Minimum</i>	<i>Average Monthly</i>	<i>Daily Maximum</i>	<i>Instant. Maximum</i>
Flow (MGD)	Report	Report	XXX	XXX	XXX	XXX
pH (S.U.)	XXX	XXX	6.0	XXX	XXX	9.0
Dissolved Oxygen	XXX	XXX	5.0	XXX	XXX	XXX
Total Residual Chlorine	XXX	XXX	XXX	0.5	XXX	1.2

<i>Parameters</i>	<i>Mass (lb/day)</i>			<i>Concentration (mg/l)</i>		
	<i>Average Monthly</i>	<i>Daily Maximum</i>	<i>Instant. Minimum</i>	<i>Average Monthly</i>	<i>Daily Maximum</i>	<i>Instant. Maximum</i>
CBOD <sub>5</sub>	52.1	83.4	XXX	25	40	50
CBOD <sub>5</sub> Raw Sewage Influent	Report	XXX	XXX	Report	XXX	XXX
BOD <sub>5</sub> Raw Sewage Influent	Report	XXX	XXX	Report	XXX	XXX
Total Suspended Solids Raw Sewage Influent	Report	XXX	XXX	Report	XXX	XXX
Total Suspended Solids	62.6	93.8	XXX	30	45	60
Fecal Coliform (CFU/100 ml)	XXX	XXX	XXX	200	XXX	1,000
Nitrate-Nitrite as N	Report	XXX	XXX	Report	XXX	XXX
Total Nitrogen	24.2	XXX	XXX	11.6	XXX	23.2
Ammonia-Nitrogen						
May 1 - Oct 31	10	XXX	XXX	4.8	XXX	9.6
Nov 1 - Apr 30	30	XXX	XXX	14.4	XXX	28.8
Total Kjeldahl Nitrogen	Report	XXX	XXX	Report	XXX	XXX
Total Phosphorus	4.2	XXX	XXX	2.0	XXX	4.0
Total Copper	Report	XXX	XXX	Report	XXX	XXX

In addition, the permit contains the following major special conditions:

- Stormwater
- Property Rights
- Screenings & Sludges
- Responsible Operator
- DRBC's Fecal Coliform 10% Rule Determination

You may make an appointment to review the DEP files on this case by calling the File Review Coordinator at 484-250-5910.

The EPA Waiver is not in effect.

---

*Northeast Region: Clean Water Program Manager, 2 Public Square, Wilkes-Barre, PA 18701-1915. Phone: 570-826-2511.*

**PA0027090**, Sewage, SIC Code 4952, **Lackawanna River Basin Sewer Authority**, PO Box 280, Olyphant, PA 18447-0280. Facility Name: Throop Plant. This existing facility is located in Throop Borough, **Lackawanna County**.

Description of Existing Activity: The application is for a renewal of an NPDES permit for an existing discharge of treated Sewage.

The receiving stream(s), Lackawanna River, is located in State Water Plan watershed 5-A and is classified for Cold Water Fishes, aquatic life, water supply and recreation. The discharge is not expected to affect public water supplies.

The proposed effluent limits for Outfall 001 are based on a design flow of 10.0 MGD.

<i>Parameters</i>	<i>Mass (lb/day)</i>			<i>Concentration (mg/l)</i>		
	<i>Average Monthly</i>	<i>Daily Maximum</i>	<i>Minimum</i>	<i>Average Monthly</i>	<i>Weekly Average</i>	<i>Instant. Maximum</i>
Flow (MGD)	Report	Report	XXX	XXX	XXX	XXX
pH (S.U.)	XXX	XXX	6.0	XXX	XXX	9.0
Dissolved Oxygen	XXX	XXX	5.0	XXX	XXX	XXX
Total Residual Chlorine	XXX	XXX	XXX	0.09	XXX	0.3
CBOD <sub>5</sub>	1,251	1,877	XXX	15.0	22.5	30.0
		Wkly Avg				
BOD <sub>5</sub> Raw Sewage Influent	Report	Report	XXX	Report	XXX	XXX
Total Suspended Solids Raw Sewage Influent	Report	Report	XXX	Report	XXX	XXX
Total Suspended Solids	2,502	3,753	XXX	30.0	45.0	60.0
		WklyAvg				
Fecal Coliform (CFU/100 ml)						
May 1 - Sep 30	XXX	XXX	XXX	200 Geo Mean	XXX	1,000
Oct 1 - Apr 30	XXX	XXX	XXX	2,000 Geo Mean	XXX	10,000
Ammonia-Nitrogen						
May 1 - Oct 31	375	XXX	XXX	4.5	XXX	9.0
Nov 1 - Apr 30	1,126	XXX	XXX	13.5	XXX	27.0

<i>Parameters</i>	<i>Mass (lb/day)</i>			<i>Concentration (mg/l)</i>		
	<i>Average Monthly</i>	<i>Daily Maximum</i>	<i>Minimum</i>	<i>Average Monthly</i>	<i>Weekly Average</i>	<i>Instant. Maximum</i>
Total Phosphorus	Report	XXX	XXX	Report	XXX	XXX
Total Copper	1.2	1.8	XXX	0.014	0.022	XXX
Total Zinc	Report	Report	XXX	Report	Daily Max Report	XXX
Total Iron	Report	XXX	XXX	Report	Daily Max XXX	XXX
Dichlorobromomethane	Avg Qrtly XXX	XXX	XXX	Avg Qrtly Report	XXX	XXX
Bis(2-Ethylhexyl)Phthalate	XXX	XXX	XXX	Avg Qrtly Report	XXX	XXX
Total Aluminum	XXX	XXX	XXX	Avg Qrtly Report	XXX	XXX
Total Manganese	XXX	XXX	XXX	Avg Yearly Report	XXX	XXX
Total Iron	XXX	XXX	XXX	Avg Yearly Report	XXX	XXX

The proposed monitoring requirements and, where appropriate, effluent limits for implementation of the Chesapeake Bay Tributary Strategy are as follows for Outfall 001.

<i>Parameters</i>	<i>Mass (lbs)</i>		<i>Minimum</i>	<i>Concentration (mg/l)</i>	
	<i>Monthly</i>	<i>Annual</i>		<i>Monthly Average</i>	<i>Maximum</i>
Ammonia—N	Report	Report		Report	
Kjeldahl—N	Report			Report	
Nitrate-Nitrite as N	Report			Report	
Total Nitrogen	Report	Report		Report	
Total Phosphorus	Report	Report		Report	
Net Total Nitrogen	Report	129,852			
Net Total Phosphorus	Report	17,047			

The proposed effluent limits for Outfall 028 are based on a design flow of 0.00 MGD (stormwater).

<i>Parameters</i>	<i>Mass (lb/day)</i>			<i>Concentration (mg/l)</i>		
	<i>Average Monthly</i>		<i>Minimum</i>	<i>Average Monthly</i>	<i>Daily Maximum</i>	<i>Instant. Maximum</i>
pH	XXX	XXX	XXX	XXX	Report	XXX
CBOD <sub>5</sub>	XXX	XXX	XXX	XXX	Report	XXX
Chemical Oxygen Demand	XXX	XXX	XXX	XXX	Report	XXX
Total Suspended Solids	XXX	XXX	XXX	XXX	Report	XXX
Oil and Grease	XXX	XXX	XXX	XXX	Report	XXX
Total Phosphorus	XXX	XXX	XXX	XXX	Report	XXX
Dissolved Iron	XXX	XXX	XXX	XXX	Report	XXX
Kjeldahl—N	XXX	XXX	XXX	XXX	Report	XXX

\* This permit contains conditions which authorize the permittee to apply nutrient reduction credits to meet the Net Total Nitrogen and the Net Total Phosphorus effluent mass limits, under the Department's Chapter 96 regulations. The condition includes the requirement to report the application of these credits in Supplemental Discharge Monitoring Reports (DMRs) submitted to the Department.

In addition, the permit contains the following major special conditions:

- Combined sewer overflow, pretreatment, Wet testing, and Chesapeake nutrient requirements

You may make an appointment to review the DEP files on this case by calling the File Review Coordinator at 570-826-5472.

The EPA Waiver is not in effect.

**PA0275654**, Stormwater, SIC Codes 4225, 4231, and 7542, **Wal-Mart Stores East, LP**, 702 SW 8th Street, MS 0505, Bentonville, AR 72716-0505. Facility Name: Wal-Mart Distribution Center No 6080. This facility is located in Coolbaugh Township, **Monroe County**.

Description of Proposed Activity: The application is for a new NPDES permit for an existing discharge of stormwater.

The receiving stream, Pollys Run, is located in State Water Plan watershed 2-A and is classified for High Quality-Cold Water and Migratory Fish, aquatic life, water supply and recreation. The discharge is not expected to affect public water supplies.

The proposed effluent limits for Outfall 001 are based on a design flow of 0 MGD (stormwater).



<i>Parameters</i>	<i>Mass (lb/day)</i>			<i>Concentration (mg/l)</i>		
	<i>Average Monthly</i>	<i>Daily Maximum</i>	<i>Minimum</i>	<i>Average Monthly</i>	<i>Daily Maximum</i>	<i>Instant. Maximum</i>
Total Suspended Solids	XXX	XXX	XXX	XXX	Report	XXX
Total Kjeldahl Nitrogen	XXX	XXX	XXX	XXX	Report	XXX
Total Iron	XXX	XXX	XXX	XXX	Report	XXX

The proposed effluent limits for Outfall 002 are based on a design flow of 0 MGD (stormwater).

<i>Parameters</i>	<i>Mass (lb/day)</i>			<i>Concentration (mg/l)</i>		
	<i>Average Monthly</i>	<i>Daily Maximum</i>	<i>Minimum</i>	<i>Average Monthly</i>	<i>Daily Maximum</i>	<i>Instant. Maximum</i>
Total Suspended Solids	XXX	XXX	XXX	XXX	Report	XXX
Total Kjeldahl Nitrogen	XXX	XXX	XXX	XXX	Report	XXX
Total Iron	XXX	XXX	XXX	XXX	Report	XXX

The proposed effluent limits for Outfall 003 are based on a design flow of 0 MGD (stormwater).

<i>Parameters</i>	<i>Mass (lb/day)</i>			<i>Concentration (mg/l)</i>		
	<i>Average Monthly</i>	<i>Daily Maximum</i>	<i>Minimum</i>	<i>Average Monthly</i>	<i>Daily Maximum</i>	<i>Instant. Maximum</i>
Total Suspended Solids	XXX	XXX	XXX	XXX	Report	XXX
Total Kjeldahl Nitrogen	XXX	XXX	XXX	XXX	Report	XXX
Total Iron	XXX	XXX	XXX	XXX	Report	XXX

In addition, the permit contains the following major special conditions:

- Other Requirements Applicable to Stormwater Outfalls, including: PPC Plan, Stormwater BMPs, Annual Inspection and Compliance Evaluation.

You may make an appointment to review the DEP files on this case by calling the File Review Coordinator at 570-826-5472.

The EPA Waiver is in effect.

*Northcentral Regional Office: Regional Clean Water Program Manager, 208 W Third Street Suite 101, Williamsport, PA 17701-6448, Telephone: 570.327.0530.*

**PA0228061**, Sewage, SIC Code 4952, **Aqua Pennsylvania Wastewater Inc.**, 762 W Lancaster Avenue, Bryn Mawr, PA 19010. Facility Name: Treasure Lake Resort. This existing facility is located in Sandy Township, **Clearfield County**.

Description of Existing Activity: The application is for a renewal of an NPDES permit for an existing discharge of treated Sewage.

The receiving stream(s), Sandy Lick Creek, is located in State Water Plan watershed 17-C and is classified for Cold Water Fishes, aquatic life, water supply and recreation. The discharge is not expected to affect public water supplies.

The proposed effluent limits for Outfall 001 are based on a design flow of 1.0 MGD.

<i>Parameters</i>	<i>Mass (lb/day)</i>			<i>Concentration (mg/l)</i>		
	<i>Average Monthly</i>	<i>Weekly Average</i>	<i>Minimum</i>	<i>Average Monthly</i>	<i>Weekly Average</i>	<i>Instant. Maximum</i>
Flow (MGD)	Report	Report Daily Max	XXX	XXX	XXX	XXX
pH (S.U.)	XXX	XXX	6.0	XXX	XXX	9.0
Dissolved Oxygen	XXX	XXX	6.0	XXX	XXX	XXX
Total Residual Chlorine	XXX	XXX	XXX	0.05	XXX	0.17
CBOD <sub>5</sub>						
May 1 - Oct 31	100	150	XXX	12	18	24
Nov 1 - Apr 30	200	300	XXX	24	36	48
Total Suspended Solids	250	375	XXX	30	45	60
Fecal Coliform (No./100 ml)						
May 1 - Sep 30	XXX	XXX	XXX	200	XXX	1,000
Oct 1 - Apr 30	XXX	XXX	XXX	Geo Mean 2,000	XXX	10,000
UV Transmittance (%)	XXX	XXX	Report	XXX	XXX	XXX
Total Nitrogen	Report	XXX	XXX	Report	XXX	XXX
Ammonia-Nitrogen						
May 1 - Oct 31	12	18	XXX	1.5	2.0	3.0
Nov 1 - Apr 30	37	56	XXX	4.5	6.0	9.0
Total Phosphorus	Report	XXX	XXX	Report	XXX	XXX
Total Aluminum	Report	XXX	XXX	Report	XXX	XXX

Parameters	Mass (lb/day)		Minimum	Concentration (mg/l)		Instant. Maximum
	Average Monthly	Weekly Average		Average Monthly	Weekly Average	
Total Copper (µg/L)	Report	Report	XXX	Report	Report	XXX
(Interim)		Daily Max			Daily Max	
(Final)	0.09	0.15	XXX	11.60	18.11	29.02
		Daily Max			Daily Max	
Free Available Cyanide (µg/L)	0.05	0.08	XXX	6.72	10.49	16.81
		Daily Max			Daily Max	
Total Iron	Report	XXX	XXX	Report	XXX	XXX
Total Manganese	Report	XXX	XXX	Report	XXX	XXX
Total Mercury (µg/L)	Report	Report Daily Max	XXX	Report	Report Daily Max	XXX

In addition, the permit contains the following major special conditions:

- Solids Management
- Whole Effluent Toxicity
- Toxics Reduction Evaluation

You may make an appointment to review the DEP files on this case by calling the File Review Coordinator at 570-327-3693.

The EPA Waiver is not in effect.

### III. WQM Industrial Waste and Sewerage Applications under The Clean Streams Law

*Southeast Region: Clean Water Program Manager, 2 East Main Street, Norristown, PA 19401, 484.250.5900*

**WQM Permit No. WQG02231504**, Sewage, **Southwest Delaware County Municipal Authority**, One Gamble Lane, Aston, PA 19014-0466.

This proposed facility is located in Aston Township, **Delaware County**.

Description of Action/Activity: Construction and operation of a sewage pumping station.

**WQM Permit No. 4698412**, Sewage, Amendment, **Lower Perkiomen Valley Sewer Authority**, 101 Station Avenue, P.O. Box 297, Oaks, PA 19456.

This proposed facility is located in Upper Providence Township, **Montgomery County**.

Description of Action/Activity: Replace 4 existing channel grinders with 2 mechanical bar screens.

**WQM Permit No. WQG02461505**, Sewage, **Upper Providence Township**, 1286 Black Rock Road, P.O. Box 406, Oaks, PA 19456.

This proposed facility is located in Upper Providence Township, **Montgomery County**.

Description of Action/Activity: Construction and operation of a sanitary sewer extension.

*Northeast Region: Clean Water Program Manager, 2 Public Square, Wilkes-Barre, PA 18701-1915. Phone: 570-826-2511.*

**WQM Permit No. 4815402**, Sewage, **Lower Nazareth Township**, 306 Butztown Road, Bethlehem, PA 18020.

This proposed facility is located in Lower Nazareth Township, **Northampton County**.

Description of Proposed Action/Activity: This application is for a sewer extension project, known as Hanoverville Road Sewer Service Area Expansion, consisting of approximately 4,275 L.F. of 3-inch low pressure sewers (LPS) and approximately 1,700 L.F. of 2-inch LPS to serve commercial and residential properties along Township Road T437 (Hanoverville Road). The project begins at Township Line Road and continues east to a point approximately 0.25 mile past the intersection of Township Road T435 (Keystone Drive). The design flow used to size the proposed LPS system is approximately 23,250 gpd which will be delivered to the City of Bethlehem wastewater treatment plant for treatment and disposal.

**WQM Permit No. 3515403**, Sewage, **Scranton Sewer Authority**, 312 Adams Ave, Scranton, PA 18503.

This proposed facility is located in the City of Scranton, **Lackawanna County**.

Description of Proposed Action/Activity: Construction of a 120,000 gallon combined sewer overflow (CSO) off-line pipe storage system, known as CSO Outfall No. 11 Storage Facility, located northwest of the intersection of Von Storch Avenue and Glen Street in the City of Scranton. During significant rainfall events as flow in the combined sewer increases, flow will be diverted from the interceptor to the storage system until it is completely filled after which excessive CSO flows will continue down the interceptor to permitted outfalls throughout the conveyance system. After the storm, pumps will be activated to convey the stored flow back to the interceptor sewer for treatment and disposal at the Scranton Sewer Authority's wastewater treatment plant.

*Southwest Regional Office: Regional Clean Water Program Manager, 400 Waterfront Dr, Pittsburgh, PA 15222-4745. Phone: 412.442.4000.*

**WQM Permit No. 3215200**, Industrial Waste, **Homer City Generation LP**, 1750 Power Plant Road, Homer City, PA 15748-8009.

This proposed facility is located in Center Township, **Indiana County**.

Description of Proposed Action/Activity: Installation of a temporary filtration system for cooling tower blowdown.

# **VI. NPDES Individual Permit Applications for Discharges of Stormwater Associated with Construction Activities**

*Northeast Region: Waterways and Wetlands Program Manager, 2 Public Square, Wilkes-Barre, PA 18701-1915.*

*Lehigh County Conservation District, Lehigh Ag Center, Suite 102, 4184 Dorney Park Rd., Allentown, PA 18104*

<i>NPDES Permit No.</i>	<i>Applicant Name &amp; Address</i>	<i>County</i>	<i>Municipality</i>	<i>Receiving Water/Use</i>
PAI023915004	David Jaindl Jaindl Land Company 3150 Coffeetown Rd. Orefield, PA 18069	Lehigh	Upper Macungie Township and Lower Macungie Township	Little Lehigh Creek (HQ-CWF, MF) Schaefer Run (HQ-CWF, MF) Spring Creek (HQ-CWF, MF)

*Monroe County Conservation District, 8050 Running Valley Rd., Stroudsburg, PA 18360-0917*

<i>NPDES Permit No.</i>	<i>Applicant Name &amp; Address</i>	<i>County</i>	<i>Municipality</i>	<i>Receiving Water/Use</i>
PAI024515005	Greystone Capital, Inc. 559 Main Street, Suite 300 Bethlehem, PA 18018	Monroe	Chestnuthill Township	McMichael Creek (EV, MF)

*Southcentral Region: Waterways & Wetlands Program, 909 Elmerton Avenue, Harrisburg, PA 17110-8200, Nathan Crawford, Section Chief, 717.705.4802.*

<i>Permit #</i>	<i>Applicant Name &amp; Address</i>	<i>County</i>	<i>Municipality</i>	<i>Receiving Water/Use</i>
PAI03211002R	Samuel Cressler 9400 Molly Pitcher Highway Shippensburg, PA 17257	Cumberland	Shippensburg Borough	Middle Spring Creek/HQ-CWF
PAI034414002(1)	Brown Township Supervisors 7748 SR 655 Reedsville, PA 17084	Mifflin	Brown Township	Tea Creek/HQ-CWF

*Northcentral Region: Waterways & Wetlands Program Manager, 208 West Third Street, Williamsport, PA 17701*

*Clearfield County Conservation District: 650 Leonard Street, Clearfield, PA 16830, (814) 765-2629*

<i>NPDES Permit No.</i>	<i>Applicant Name &amp; Address</i>	<i>County</i>	<i>Municipality</i>	<i>Receiving Water/Use</i>
PAI041715002	Exco Resources PA LLC 260 Executive Dr Ste 100 Cranberry Township, PA 16066	Clearfield	Troutville Borough	UNT to Beaver Run HQ-CWF

## **STATE CONSERVATION COMMISSION**

### **PROPOSED NUTRIENT MANAGEMENT PLANS RELATED TO APPLICATIONS FOR NPDES PERMITS FOR CAFOs**

This notice provides information about agricultural operations that have submitted nutrient management plans (NMPs) for approval under 3 Pa.C.S. Chapter 5 and that have or anticipate submitting applications for new, amended or renewed NPDES permits, or Notices of Intent (NOIs) for coverage under a general permit, for CAFOs, under 25 Pa. Code Chapter 92a. This notice is provided in accordance with 25 Pa. Code Chapter 92a and 40 CFR Part 122, implementing The Clean Streams Law and the Federal Clean Water Act.

Based upon preliminary reviews, the State Conservation Commission (SCC) or County Conservation Districts (CCD) working under a delegation agreement with the SCC have completed an administrative review of NMPs described. These NMPs are published as proposed plans for comment prior to taking final actions. The NMPs are available for review at the CCD office for the county where the agricultural operation is located. A list of CCD office locations is available at <http://www.nacdnet.org/about/districts/directory/pa.phtml> or can be obtained from the SCC at the office address listed or by calling (717) 787-8821.

Persons wishing to comment on an NMP are invited to submit a statement outlining their comments on the plan to the CCD, with a copy to the SCC for each NMP, within 30 days from the date of this public notice. Comments received within the respective comment periods will be considered in the final determinations regarding the NMPs. Comments should include the name, address and telephone number of the writer and a concise statement to inform the SCC of the exact basis of the comments and the relevant facts upon which they are based. Comments should be sent to the SCC, Agriculture Building, Room 310, 2301 North Cameron Street, Harrisburg, PA 17110.

Persons with a disability who require an auxiliary aid, service, including TDD users or other accommodations to seek additional information should contact the SCC through the Pennsylvania AT&T Relay Service at (800) 654-5984.

## APPLICATIONS

## NUTRIENT MANAGEMENT PLAN—PUBLIC NOTICE SPREADSHEET

<i>Agricultural Operation Name and Address</i>	<i>County</i>	<i>Total Acres</i>	<i>Animal Equivalent Units</i>	<i>Animal Type</i>	<i>Special Protection Waters (HQ or EV or NA)</i>	<i>Renewal/ New</i>
Snider Swine Operation Tyler Snider 22357 Mountain Foot Road Neelyton, PA 17239	Huntingdon	291.8 acres	1,208.02 AEU's	Swine Beef	HQ	Approved
Hard Earned Acres 1317 Ritner Highway Shippensburg, PA 17257	Cumberland	987.7	1,039	Dairy, Holsteins	NA	New
Terry Hershey 573 Strasburg Road Paradise, PA 17567	Lancaster	82	487.07	Swine/Beef	NA	R
Shank's Hen House 4640 Lighthouse Road Chambersburg, PA 17202	Franklin	3, 0 available for manure	851.4	Layers	NA	Renewal
Dan Landis 2590 Shumaker Road Manheim, PA 17545	Lancaster	34.4	593.36	Pullets	NA	N
Lester B. Weaver 256 Sunnyside Road Manheim, PA 17545	Lancaster	232	488.27	Dairy/Swine	NA	R
Garrett Weaver 1501 Eshelman Mill Road Willow Street Lancaster, PA 17584	Lancaster	102.9	144.77	Ducks/Horses	NA	N
Franklin View Farms 1700 Prospect Road Washington Boro, PA 17582	Lancaster	400	1,461.17	Dairy	NA	R
Curvin Martin 322 Hatchery Lane Dalmatia, PA 17017	Northumberland	22.6	65.89	Starter/ Finisher Duck operation	NA	Renewal

PUBLIC WATER SUPPLY (PWS)  
PERMITS

Under the Pennsylvania Safe Drinking Water Act (35 P. S. §§ 721.1—721.17), the following parties have applied for PWS permits to construct or substantially modify public water systems.

Persons wishing to comment on permit applications are invited to submit statements to the office listed before the application within 30 days of this public notice. Comments received within this 30-day comment period will be considered in the formulation of the final determinations regarding an application. A comment should include the name, address and telephone number of the writer and a concise statement to inform the Department of the exact basis of a comment and the relevant facts upon which it is based. A public hearing may be held after consideration of comments received during the 30-day public comment period.

Following the comment period, the Department will make a final determination regarding the proposed permit. Notice of this final determination will be published in the *Pennsylvania Bulletin* at which time this determination may be appealed to the Environmental Hearing Board.

The permit application and related documents are on file at the office listed before the application and available for public review. Arrangements for inspection and copying information should be made with the office listed before the application.

Persons with a disability that require an auxiliary aid, service or other accommodations to participate during the 30-day public comment period should contact the office listed before the application. TDD users may contact the Department through the Pennsylvania AT&T Relay Service at (800) 654-5984.



## SAFE DRINKING WATER

**Applications Received Under the Pennsylvania Safe Drinking Water Act**

*Southcentral Region: Safe Drinking Water Program Manager, 909 Elmerton Avenue, Harrisburg, PA 17110*

**Permit No. 2215503 MA, Minor Amendment, Public Water Supply.**

Applicant	<b>United Water Pennsylvania</b>
Municipality	Hummelstown Borough
County	<b>Dauphin</b>
Responsible Official	John D. Hollenbach, Vice President 4211 East Park Circle Harrisburg, PA 17111-0151
Type of Facility	Public Water Supply
Consulting Engineer	Mark C. Baker, P.E. United Water Pennsylvania, Inc 4405 North 6th Street Harrisburg, PA 17110
Application Received:	4/20/2015
Description of Action	Installation of an air ejector system and valve assembly on each filter train at the Hummelstown Treatment Plant.

**Permit No. 2215506 MA, Minor Amendment, Public Water Supply.**

Applicant	<b>Pennsylvania American Water</b>
Municipality	South Hanover Township
County	<b>Dauphin</b>
Responsible Official	David R. Kaufman, Vice President—Engineering 852 Wesley Drive Mechanicsburg, PA 17055
Type of Facility	Public Water Supply
Consulting Engineer	Scott M. Thomas, P.E. Pennsylvania American Water 852 Wesley Drive Mechanicsburg, PA 17055
Application Received:	6/15/2015
Description of Action	Use of liquid sodium permanganate as a replacement for potassium permanganate as pre-treatment at the GC Smith WTP.

**Permit No. 6715505 MA, Minor Amendment, Public Water Supply.**

Applicant	<b>ATG Properties LLC</b>
Municipality	Hellam Township
County	<b>York</b>
Responsible Official	Frank T. Perano, General Manager P O Box 677 Morgantown, PA 19543 0677
Type of Facility	Public Water Supply

Consulting Engineer	James A. Cieri Sr, P.E. James A. Cieri, PE 914 N Mountain Road Harrisburg, PA 17112
---------------------	--

Application Received: 7/31/2015

Description of Action: Installation of 28,000 gallon storage tank.

**Permit No. 2215507, Public Water Supply.**

Applicant	<b>Pinnacle Health System</b>
Municipality	Lower Paxton Township
County	<b>Dauphin</b>
Responsible Official	Paul Toburen, Vice President of Support Services 111 South Front Street Harrisburg, PA 17101-2099
Type of Facility	Public Water Supply
Consulting Engineer	Jamie R. Shambaugh, P.E. Gannett Fleming, Inc. PO Box 67100 Harrisburg, PA 17106-7100
Application Received:	7/21/2015
Description of Action	Installation of a chlorine dioxide disinfection system to enhance distribution system maintenance.

**Permit No. 2215508 MA, Minor Amendment, Public Water Supply.**

Applicant	<b>United Water Pennsylvania, Inc.</b>
Municipality	Hummelstown Township
County	<b>Dauphin</b>
Responsible Official	John D. Hollenbach, Vice President 4211 East Park Circle Harrisburg, PA 17111-0151
Type of Facility	Public Water Supply
Consulting Engineer	Arthur C. Saunders, P.E. United Water Pennsylvania 4211 East Park Circle Harrisburg, PA 17111
Application Received:	7/24/2015
Description of Action	Replacement of the filter membrane modules with an increased filter area per module, the replacement of the existing air blowers larger units and the ability to utilize acid for maintenance cleans.

**Permit No. 5015504, Public Water Supply.**

Applicant	<b>Pfautz Rentals, LP</b>
Municipality	Penn Township
County	<b>Perry</b>
Responsible Official	Suzanne H. Hammaker, Partner 10 Dicken Drive Marysville, PA 17053
Type of Facility	Public Water Supply

Consulting Engineer Charles A. Kehew II, P.E.  
James R. Holley & Associates,  
Inc.  
18 South George Street  
York, PA 17401

Application Received: 7/28/2015

Description of Action Arsenic removal system of  
Pfautz Heights Apartments.

**Permit No. 5015505 MA, Minor Amendment, Public  
Water Supply.**

Applicant **United Water Pennsylvania**

Municipality Marysville Borough

County **Perry**

Responsible Official John D. Hollenbach,  
Vice President  
4211 East Park Circle  
Harrisburg, PA 17111-0151

Type of Facility Public Water Supply

Consulting Engineer Arthur C. Saunders, P.E.  
United Water Pennsylvania  
4211 East Park Circle  
Harrisburg, PA 17111

Application Received: 7/29/2015

Description of Action Modification of and repainting of  
the existing 0.3 MG Marysville  
Tank.

**Permit No. 6715504 MA, Minor Amendment, Public  
Water Supply.**

Applicant **United Water Pennsylvania**

Municipality Newberry Township

County **York**

Responsible Official John D. Hollenbach, Vice  
President  
4211 East Park Circle  
Harrisburg, PA 17111-0151

Type of Facility Public Water Supply

Consulting Engineer Arthur C. Saunders, P.E.  
United Water Pennsylvania  
4211 East Park Circle  
Harrisburg, PA 17111

Application Received: 7/29/2015

Description of Action Repainting of the Dupont Tank

**Permit No. 2115509 MA, Minor Amendment, Public  
Water Supply.**

Applicant **United Water Pennsylvania**

Municipality Upper Allen Township

County **Cumberland**

Responsible Official John D. Hollenbach, Vice  
President  
4211 East Park Circle  
Harrisburg, PA 17111-0151

Type of Facility Public Water Supply

Consulting Engineer Arthur C. Saunders, P.E.  
United Water Pennsylvania  
4211 East Park Circle  
Harrisburg, PA 17111

Application Received: 7/29/2015

Description of Action Modification of and repainting of  
the existing 0.5 MG Messiah  
Tank.

**Permit No. 2115510 MA, Minor Amendment, Public  
Water Supply.**

Applicant **United Water Pennsylvania**

Municipality Mechanicsburg Borough

County **Cumberland**

Responsible Official John D. Hollenbach, Vice  
President  
4211 East Park Circle  
Harrisburg, PA 17111-0151

Type of Facility Public Water Supply

Consulting Engineer Arthur C. Saunders, P.E.  
United Water Pennsylvania  
4211 East Park Circle  
Harrisburg, PA 17111

Application Received: 7/29/2015

Description of Action Modification of and repainting of  
the existing 05 MG Edgewood  
Tank.

**Permit No. 2215509 MA, Minor Amendment, Public  
Water Supply.**

Applicant **United Water Pennsylvania**

Municipality Lower Paxton Township

County **Dauphin**

Responsible Official John D. Hollenbach, Vice  
President  
4211 East Park Circle  
Harrisburg, PA 17111-0151

Type of Facility Public Water Supply

Consulting Engineer Arthur C. Saunders, P.E.  
United Water Pennsylvania  
4211 East Park Circle  
Harrisburg, PA 17111

Application Received: 7/29/2015

Description of Action Modification of and repainting of  
the existing 0.3 MG Colorado  
Tank.

#### **MINOR AMENDMENT**

#### **Applications Received Under the Pennsylvania Safe Drinking Water Act**

*Southwest Region: Water Supply Management Program  
Manager, 400 Waterfront Drive, Pittsburgh, PA 15222-  
4745*

#### **Application No. 2615506MA, Minor Amendment.**

Applicant **Municipal Authority of  
Westmoreland County**  
124 Park & Pool Road  
New Stanton, PA 15672

[Township or Borough] Belle Vernon Borough

Responsible Official William Castelli, Distribution  
Facility Superintendent  
Municipal Authority of  
Westmoreland County  
124 Park & Pool Road  
New Stanton, PA 15672

Type of Facility	Water system
Consulting Engineer	Gibson-Thomas Engineering Co., Inc. 1004 Ligonier Street Box 853 Latrobe, PA 15650
Application Received Date	August 6, 2015
Description of Action	Installation of a meter pit for an interconnection with Belle Vernon Municipal Authority's water system.

### WATER ALLOCATIONS

#### Applications received under the act of June 24, 1939 (P.L. 842, No. 365) (35 P.S. §§ 631—641) relating to the Acquisition of Rights to Divert Waters of the Commonwealth

*Southcentral Region: Safe Drinking Water Program Manager, 909 Elmerton Avenue, Harrisburg, PA 17110-8200*

**WA 38-1004A, Water Allocations. Fredericksburg Sewer & Water Authority (PWS ID No. 7380035), Lebanon County.** The applicant is requesting the right to purchase a maximum of 500,000 gpd based on a 30-day average, from the City of Lebanon Authority through an existing interconnection. Applicant Address: James A. Heisey, Authority Chairman, Fredericksburg Sewer & Water Authority, 113 East Main Street, PO Box 161, Fredericksburg, PA 17026. Consulting Engineer: Paul Lutzkanin, P.E. Steckbeck Engineering & Surveying Inc., 279 North Zinns Mill Road, Suite A, Lebanon, PA 17042. Application Received: 7/6/2015.

### LAND RECYCLING AND ENVIRONMENTAL REMEDIATION

#### UNDER ACT 2, 1995 PREAMBLE 1

#### Acknowledgment of Notices of Intent to Remediate Submitted under the Land Recycling and Environmental Remediation Standards Act (35 P.S. §§ 6026.101—6026.907)

Sections 302—305 of the Land Recycling and Environmental Remediation Standards Act (act) (35 P.S. §§ 6026.302—6026.305) require the Department to publish in the *Pennsylvania Bulletin* an acknowledgment noting receipt of Notices of Intent to Remediate. An acknowledgment of the receipt of a Notice of Intent to Remediate is used to identify a site where a person proposes to, or has been required to, respond to a release of a regulated substance at a site. A person intending to use the background standard, Statewide health standard, the site-specific standard or intend to remediate a site as a special industrial area shall file a Notice of Intent to Remediate with the Department. A Notice of Intent to Remediate filed with the Department provides a brief description of the location of the site, a list of known or suspected contaminants at the site, the proposed remediation measures for the site and a description of the intended future use of the site. A person who demonstrates attainment of one or a combination of cleanup standards or receives approval of a special industrial area remediation identified under the act will be relieved of further liability for the remediation of the site for contamination identified in reports submitted to and ap-

proved by the Department. Furthermore, the person shall not be subject to citizen suits or other contribution actions brought by responsible persons not participating in the remediation.

Under sections 304(n)(1)(ii) and 305(c)(2) of the act, there is a 30-day public and municipal comment period for sites proposed for remediation using a site-specific standard, in whole or in part, and for sites remediated as a special industrial area. This period begins when a summary of the Notice of Intent to Remediate is published in a newspaper of general circulation in the area of the site. For the following site, proposed for remediation to a site-specific standard or as a special industrial area, the municipality, within which the site is located, may request to be involved in the development of the remediation and reuse plans for the site if the request is made within 30 days of the date specified as follows. During this comment period, the municipality may request that the person identified as the remediator of the site develop and implement a public involvement plan. Requests to be involved and comments should be directed to the remediator of the site.

For further information concerning the content of a Notice of Intent to Remediate, contact the environmental cleanup program manager in the Department regional office listed before the notice. If information concerning this acknowledgment is required in an alternative form, contact the community relations coordinator at the appropriate regional office. TDD users may telephone the Department through the Pennsylvania AT&T Relay Service at (800) 654-5984.

The Department has received the following Notices of Intent to Remediate:

*Northeast Region: Eric Supey, Environmental Cleanup and Brownfields Program Manager, 2 Public Square, Wilkes-Barre, PA 18701-1915.*

**James A. Kerns Property**, 187 North Main Street, Wilkes-Barre City, **Luzerne County**. Groundwater Sciences Corporation, 2601 Market Place Street, Suite 310, Harrisburg, PA 17110 on behalf of QProQ Engineering, 187 North Main Street, Wilkes-Barre, PA 18702, submitted a Notice of Intent to Remediate. Contamination is due to historical operations at the site. The proposed future use of the property will be non-residential commercial use. The Notice of Intent to Remediate was published in *The Times Leader* on July 14, 2015.

**Prior Coated Metals**, 2233 26th Street SW, City of Allentown, **Lehigh County**. Langan Engineering & Environmental Services, PO Box 1569, Doylestown, PA 18901, on behalf of Prior Coated Metals, Inc., 2233 26th Street SW, Allentown, PA 18103, submitted a Notice of Intent to Remediate. Contamination is due to historical operations at the site. Intended future use of the property includes continued use by Prior Coated Metals Inc. for metal coating operations. The Notice of Intent to Remediate was published in *The Morning Call* on June 12, 2015.

**Nanticoke Former Gas Holder Site**, Walnut Street and Arch Street, City of Nanticoke, **Luzerne County**. Stantec Consulting Services Inc., 400 Davis Drive, Suite 400, Plymouth Meeting, PA 19462, on behalf of UGI Penn Natural Gas, 2525 North 12th Street, Reading, PA 19612, submitted a Notice of Intent to Remediate. Soil was found to be impacted by residuals associated with the storage of manufactured gas. The proposed future use of the property will be residential. The Notice of Intent to Remediate was published in *The Times Leader* on July 29, 2015 and *The Citizens Voice* on July 30, 2015.



*Northwest Region: Environmental Cleanup & Brownfields Program Manager, 230 Chestnut Street, Meadville, PA 16335-3481*

**Winner International**, 385 Shenango Avenue, City of Sharon, **Mercer County**. Moody & Associates, Inc., 11548 Cotton Road, Meadville, PA 16335, on behalf of East Coast Chair & Barstool, 966 Perry Highway, Mercer, PA 16137, submitted a Notice of Intent to Remediate. Lead contaminated soil was discovered on the site during a Phase II Environmental Assessment. The selected remediation standard for the site is Statewide Health. The proposed future use of the property will be non-residential. The Notice of Intent to Remediate was published in *The Herald News* on July 16, 2015.

*Southwest Region: Environmental Cleanup & Brownfield Development Program Manager, 400 Waterfront Drive, Pittsburgh, PA 15222-4745*

**Excelsa Square at Greensburg** (proposed), Weatherwood Lane, Hempfield Township, **Westmoreland County**. ECS Mid-Atlantic, LLC, 500 Bursca Drive, Suite 506, Bridgeville, PA 15017 on behalf of Excelsa Health Ventures, LLC, 532 W. Pittsburgh Street, Greensburg, PA 15601 has submitted a Notice of Intent to Remediate to meet the Site Specific standard concerning site soils contaminated with arsenic. The NIR indicates future use of the property is an approximately 96,000-sf medical office building. Notice of the NIR was published in the *Tribune-Review* on July 24, 2015.

*Southeast Regional Office: Regional Manager, Environmental Cleanup and Brownfields, 2 East Main Street, Norristown, PA 19401, Telephone 484.250.5960. Charline Bass*

**Church Street Apartments**, 440 Church Street, Royersford Borough, **Montgomery County**. Richard D. Trimpi, Trimpi Associates Inc., 1635 Old Plains Road, Pennsburg, PA 18073 on behalf of Bill Bondi, Church Street Apartments, LLC, 3940 Landis Road, Collegeville, PA 19426 has submitted a Notice of Intent to Remediate. Soil at the site has been impacted with the release of no. 2 fuel oil. The intended future use of the site is residential. The Notice of Intent to Remediate was published in the *Phoenix Reporter & Item* on July 12, 2015. PF780337.

**309 Camer Drive**, 309 Camer Drive, Bensalem Township, **Bucks County**. Darryl D. Borrell, Manko, Gold, Katcher & Fox, LLP, Suite 41 City Avenue, Suite 901, Bala Cynwyd, PA 19004, Joseph E. LaPann, P.G., Keith Valley Environmental, Inc., P. O. Box 5376, Deptford, NJ 08096 on behalf of Phil Yampolsky 309n Camer Drive Partnership, 632 Montgomery Avenue, 3rd Floor, Narberth, PA 19072 has submitted a Notice of Intent to Remediate. Soil and groundwater at the site has been impacted with the release of metals, vocs lead and pahs. The proposed future use of the property will continue to be non-residential. The Notice of Intent to Remediate was published in the *Bucks County Courier Times* on July 26, 2015. PF7803433.

**BASF Corporation**, 300 Brookside Avenue, Lower Gwynedd Township, **Montgomery County**. John M. Ash, AMO Environmental Decisions, 4327 Point Pleasant Pike, (P. O. Box 410) Danboro, PA 18916, Paul Malmquist, P.G., AMO Environmental Decisions, 4327 Point Pleasant Pike (P. O. Box 410) Danboro, PA 18916 on behalf of Edward Vanyo, BASF Corporation, 100 Park Avenue, Florham, Park, NJ 07932 has submitted a Notice of Intent to Remediate. Soil at the site has been impacted with the metals, voc, svoc, metals and the analytical targets. The

intended use of the parcel is residential. The Notice of Intent to Remediate was published in the *Ambler Gazette* on July 29, 2015. PF618527.

**Edmund Optical MFG**, 601 Montgomery Avenue, Upper Hanover Township, **Montgomery County**. Sean Fuller, Compliance Management International, 1350 Welsh Road, Suite 200, North Wales, PA 19454 on behalf of Jay Budd, Edmund Optics, Inc., 101 East Gloucester Pike, Barrington, NJ 089007 has submitted a Notice of Intent to Remediate. Soil at the site has been impacted with the release of no. 2 fuel oil. The property will be used for light and industrial purposes in the near future (optical coatings). The Notice of Intent to Remediate was published in the *Town and County Times* on August 1, 2015. PF616779.

**Young Residence**, 33 Schoolhouse Lane, Bristol Township, **Bucks County**. Jeremy W. Bolyn, Environmental Maintenance Company, Inc., 1420 East Mermaid Lane, Glenside, PA 19038 on behalf of Randy Young, 33 Schoolhouse Road, Levittown, PA 19055 has submitted a Notice of Intent to Remediate. Soil at the site has been impacted with the release of no. 2 fuel oil. The future use of the property will remain residential. The Notice of Intent to Remediate was published in the *Bucks County Courier Times* on June 26, 2015. PF781842.

#### OPERATE WASTE PROCESSING OR DISPOSAL AREA OR SITE

**Application Received Under the Solid Waste Management Act (35 P. S. §§ 6018.101—6018.1003), the Municipal Waste Planning, Recycling and Waste Reduction Act (53 P. S. §§ 4000.101—4000.1904) and Regulations to Operate Solid Waste Processing or Disposal Area or Site.**

*Southeast Region: Regional Solid Waste Manager, 2 East Main Street, Norristown, PA 19401*

**Permit Application No. 101237. Solid Waste Services, Inc., d/b/a J.P. Mascaro & Sons**, 109 Wile Road, Souderton PA 18964-2325. This application is for 10-year permit renewal to continue to operate under Solid Waste Permit No. 101237 for the Soudern Transfer Station, a municipal waste transfer facility, located at 109 Wile Road, Soudern, PA 18964, in Franconia Township, **Montgomery County**. The application was received by the Southeast Regional Office on July 29, 2015.

#### AIR QUALITY

##### PLAN APPROVAL AND OPERATING PERMIT APPLICATIONS

The Department has developed an "integrated" plan approval, State Operating Permit and Title V Operating Permit program. This integrated approach is designed to make the permitting process more efficient for the Department, the regulated community and the general public. This approach allows the owner or operator of a facility to submit permitting documents relevant to its application for all sources related to a facility or a proposed project, affords an opportunity for public input, and provides for a decision on the issuance of the necessary permits.

The Department received applications for Plan Approvals or Operating Permits from the following facilities.

Copies of the application, the Department's analysis, all pertinent documents used in the evaluation of the application and subsequently prepared proposed plan approvals/operating permits are available for public re-



view during normal business hours at the appropriate Department Regional Office. Appointments for scheduling a review must be made by calling the appropriate Department Regional Office. The address and phone number of the Regional Office is listed before the application notices.

Persons wishing to file a written protest or provide comments or additional information, which they believe should be considered prior to the issuance of a permit, may submit the information to the Department's Regional Office. A 30-day comment period from the date of this publication will exist for the submission of comments, protests and information. Each submission must contain the name, address and telephone number of the person submitting the comments, identification of the proposed Plan Approval/Operating Permit including the permit number and a concise statement regarding the relevancy of the information or objections to issuance of the permit.

A person wishing to request a hearing may do so during the 30-day comment period. A public hearing may be held, if the Department, in its discretion, decides that a hearing is warranted based on the information received. Persons submitting comments or requesting a hearing will be notified of the decision to hold a hearing by publication in the newspaper, the *Pennsylvania Bulletin* or by telephone, when the Department determines this type of notification is sufficient. Requests for a public hearing and any relevant information should be directed to the appropriate Department Regional Office.

Permits issued to the owners or operators of sources subject to 25 Pa. Code Chapter 127, Subchapter D or E, or located within a Title V facility or subject to 25 Pa. Code § 129.51(a) or permits issued for sources with limitations on their potential to emit used to avoid otherwise applicable Federal requirements may be submitted to the United States Environmental Protection Agency for review and approval as a revision to the State Implementation Plan. Final Plan Approvals and Operating Permits will contain terms and conditions to ensure that the sources are constructed and operating in compliance with applicable requirements in the Air Pollution Control Act (35 P.S. §§ 4001—4015), 25 Pa. Code Chapters 121—145, the Federal Clean Air Act (42 U.S.C.A. §§ 7401—7671q) and regulations adopted under the Federal Clean Air Act.

Persons with a disability who wish to comment and require an auxiliary aid, service or other accommodation to participate should contact the regional office listed before the application. TDD users may contact the Department through the Pennsylvania AT&T Relay Service at (800) 654-5984.

### PLAN APPROVALS

**Plan Approval Applications Received under the Air Pollution Control Act (35 P.S. §§ 4001—4015) and 25 Pa. Code Chapter 127, Subchapter B that may have special public interest. These applications are in review and no decision on disposition has been reached.**

*Northeast Region: Air Quality Program, 2 Public Square, Wilkes-Barre, PA 18711-0790*

*Contact: Raymond Kempa, New Source Review Chief—Telephone: 570-826-2507*

**35-00014B: Keystone Sanitary Landfill** (249 Dunham Drive, Dunmore, PA 18512) for the replacement of an engine from the crushing operation and for their

emergency generators at their facility located in Dunmore Borough and Throop Borough, **Lackawanna County**.

**Intent to Issue Plan Approvals and Intent to Issue or Amend Operating Permits under the Air Pollution Control Act and 25 Pa. Code Chapter 127, Subchapter B. These actions may include the administrative amendments of an associated operating permit.**

*Northcentral Region: Air Quality Program, 208 West Third Street, Williamsport, PA 17701*

*Contact: Muhammad Q. Zaman, Environmental Program Manager—Telephone: 570-327-3648*

**08-00045B: Panda Liberty LLC** (5001 Spring Valley Road, Suite 1150 West, Dallas, TX 75244) Plan Approval 08-00045A was issued on October 10, 2012, to Moxie Energy LLC for construction of a natural-gas-fired combined-cycle power plant to produce approximately 936 MW at the Moxie Liberty Generation Plant located in Asylum Township, **Bradford County**. On February 19, 2013, the Department issued a revised Plan Approval 08-00045A for corrections to the owner's and the facility's names. On July 9, 2013, the Department issued a revised Plan Approval 08-00045A to change the expiration date to reflect the construction completion date as specified by the company. The expiration date of the plan approval was revised to November 1, 2016. On September 9, 2013, the Department received a letter from Panda Liberty LLC informing the Department that Moxie Liberty, LLC had been purchased by Panda Liberty LLC with no change in the federal Tax ID number and that the facility should be identified as the Panda Liberty Power Project. On May 6, 2014, a revised Plan Approval 08-00045A was issued to incorporate name changes and contact persons, as specified on page 1 of the plan approval.

Pursuant to Conditions 045 for Source IDs P103 and P104 in the plan approval, the permittee shall purchase and apply 232.7 tons per year of nitrogen oxide (NO<sub>x</sub>) emission reduction credits (ERCs) and 69.2 tons per year of volatile organic compound (VOC) ERCs prior to the commencement of operation of Source IDs P103 and P104 at the facility to offset the total of the net increase in potential to emit. On December 13, 2013, the Department issued plan approval application (08-000045B) to Panda Liberty LLC to incorporate the 232.7 tons of NO<sub>x</sub> ERCs and 33.82 tons of VOC ERCs into a plan approval to make the ERCs Federally enforceable prior to the ERCs expiring. On July 6, 2015, the Department received a plan approval application to incorporate the remaining 35.38 tons of VOC ERCs into Plan Approval 08-00045B. All conditions currently in Plan Approval 08-00045B will remain in the plan approval. The VOC ERCs were purchased from Bennington Paperboard Company located in Rensselaer County, New York. The VOC ERCs are set to expire August 20, 2018. The Department intends to issue Plan Approval 08-00045B to Panda Liberty LLC to incorporate 35.38 tons of VOC ERCs for the Panda Liberty Power Project located in Asylum Township, **Bradford County**.

All pertinent documents used in the evaluation of the application are available for public review during normal business hours at the Department's Northcentral Regional office, 208 West Third Street, Suite 101, Williamsport, PA 17701. Appointments for scheduling a review must be made by calling 570-327-0550.

**41-00084B: Panda Patriot, LLC** (5001 Spring Valley Road, Suite 1150 West, Dallas, TX 75244) to incorporate 62.38 tons per year of volatile organic compounds (VOC) ERCs prior to the commencement of operation of Source IDs P103 and P104. The proposed facility's Plan Approval 41-00084A was issued on January 31, 2013, to Moxie Energy LLC for construction of a natural-gas-fired combined-cycle power plant to produce approximately 900 MWs at the Moxie Patriot Generation Plant in Clinton Township, **Lycoming County**. On January 30, 2014, the Department received notice from Panda Patriot, LLC, informing the Department that Moxie Patriot, LLC had been purchased by Panda Patriot, LLC with no change in the federal Tax ID number and the facility should be identified as the Panda Patriot Generation Plant. The Department issued a revision of Plan Approval 41-00084A on March 25, 2014, to incorporate the name change for the facility.

Pursuant to Conditions 047 for Source IDs P103 and P104 in the plan approval, the permittee shall purchase and apply 242 tons per year of nitrogen oxide (NO<sub>x</sub>) emission reduction credits (ERCs) and 69.2 tons per year of volatile organic compound (VOC) ERCs prior to the commencement of operation of Source IDs P103 and P104 at the facility to offset the total of the net increase in potential to emit. On August 7, 2014, the Department issued plan approval application (41-00084B) to Panda Patriot LLC to incorporate the 242 tons of NO<sub>x</sub> ERCs and 6.82 tons of VOC ERCs into a plan approval to make the ERCs federally enforceable prior to the ERCs expiring. On July 6, 2015, the Department received a plan approval application to incorporate the remaining 62.38 tons of VOC ERCs into Plan Approval 41-00084B. All conditions currently in Plan Approval 41-00084B will remain in the plan approval. The VOC ERCs were purchased from International Paper Company located in Erie County, Pennsylvania due to over controlling the VOC emissions at their facility. The Department intends to issue Plan Approval 41-00084B to Panda Patriot LLC to incorporate 62.38 tons of VOC ERCs for the Panda Patriot Generation Plant located in Clinton Township, Lycoming County.

All pertinent documents used in the evaluation of the application are available for public review during normal business hours at the Department's Northcentral Regional office, 208 West Third Street, Suite 101, Williamsport, PA 17701. Appointments for scheduling a review must be made by calling 570-327-0550.

#### PLAN APPROVAL

---

#### PUBLIC HEARINGS

---

*Southcentral Region: Air Quality Program, 909 Elmerton Avenue, Harrisburg, PA 17110*

*Contact: Thomas Hanlon, Facilities Permitting Chief, 717-705-4862, William Weaver, Regional Air Quality Manager, Telephone: 717-705-4702*

**67-05083E: Calpine Mid-Merit, LLC** (500 Delaware Avenue, Suite 600, Wilmington, DE 19801) to receive comments for the authorization to transfer and use the NO<sub>x</sub> and VOC emission reduction credits (ERCs) described below in order to comply with the offset requirements of Section E (Group 007), Condition #001, of P.A.

No. 67-05083D at its York Energy Center electric power generation facility located in Peach Bottom Township, **York County**. In accordance with 25 Pa. Code § 127.208(2), the Department authorizes the transfer and use of the following ERCs:

(a) 372.4 TPY of NO<sub>x</sub> ERCs for offset purposes from First Energy Solutions Corporation (First Energy) (formerly known as Allegheny Energy Supply Company, LLC). The 372.4 TPY of NO<sub>x</sub> ERCs previously registered to First Energy were generated from the shutdown of a source (Unit #1) at the Armstrong Power Plant located in Washington Township, Armstrong County, PA, on 8/31/12. The Department certified and registered the 372.4 TPY of NO<sub>x</sub> ERCs on 3/13/15.

(b) 19.0 TPY of NO<sub>x</sub> ERCs for offset purposes from General Shale Brick, Inc. (GSB). The 19.0 TPY of NO<sub>x</sub> ERCs previously registered to GSB were generated from the shutdown of sources (Kilns #3 & #4) at the Darlington Brick Plant located in Darlington Township, Beaver County, PA, on 10/31/05. The Department certified and registered the 19.0 TPY of NO<sub>x</sub> ERCs on 11/21/07.

(c) 291.4 TPY of VOC ERCs for offset purposes from Quad/Graphics, Inc. (QG). The 291.4 TPY of VOC ERCs previously registered to QG were generated from the shutdown of the Quad Graphics Printing Corporation facility located in the Village of Depew, Erie County, NY, on 12/21/11. The Department certified and registered the 291.4 TPY of VOC ERCs on 4/02/13.

There are no increases in facility emissions as a result of the proposed activity. The facility is a Title V facility. Based on the above findings, the Department proposes to issue a plan approval for the proposed activity.

Copies of the plan approval application, DEP's analysis, proposed plan approval, and other relevant information are available for public review at DEP's Southcentral Regional Office, 909 Elmerton Avenue, Harrisburg, PA 17110. An appointment to review the documents may be scheduled by contacting Ms. Stacy Burns at 717.705.4732 between 8:00 a.m. and 3:30 p.m., Monday through Friday, except holidays. DEP will hold one public hearing on September 29, 2015 at DEP's Southcentral Regional Office, 909 Elmerton Avenue, Harrisburg, PA 17110 from 9:00 a.m. until all scheduled oral comments are received. Those wishing to comment orally are requested to contact Mr. Gary Helsel, Acting New Source Review Chief, Southcentral Regional Office, at 814.949.7935, to schedule their testimony. Testimony must be pre-scheduled by no later than September 22, 2015. Oral testimony which has not been pre-scheduled will not be accepted at the hearing. Commenters are requested to provide two (2) written copies of their remarks at the time of the hearing. Oral testimony will be limited to five (5) minutes per person. Organizations are requested to designate a representative to present testimony on their behalf. Written comments may be submitted to the Air Quality Program, 909 Elmerton Avenue, Harrisburg, PA 17110 no later than October 9, 2015. Individuals who are in need of an accommodation for the hearing as provided for in the Americans with Disabilities Act should contact Mr. Helsel at the number provided above or make accommodations through the Pennsylvania AT&T Relay Service at 1.800.654.5984 (TDD).



## OPERATING PERMITS

**Intent to Issue Title V Operating Permits under the Air Pollution Control Act and 25 Pa. Code Chapter 127, Subchapter G.**

*Southeast Region: Air Quality Program, 2 East Main Street, Norristown, PA 19401*

*Contact: Janine Tulloch-Reid, Facilities Permitting Chief—Telephone: 484-250-5920*

**23-00037: Sunoco Partners Marketing & Terminals, LP—Fort Mifflin Terminal** (4 Hog Island Road, Fort Mifflin, PA), located in Tinicum Township, **Delaware County**. This action is a renewal of the Title V Operating Permit; the current permit expires October 31, 2015. The facility is a marine terminal for loading and unloading tankers and barges containing various petroleum products. As a result of potential emissions of VOCs and HAPs, the facility is a major stationary source as defined in Title I, Part D of the Clean Air Act Amendments, and is therefore subject to the Title V permitting requirements adopted in 25 Pa. Code Chapter 127, Subchapter G. No sources have been installed at this facility since the last permit was issued. This renewal addresses the following newly applicable federal regulations: 40 CFR 60, Subpart Dc, and 40 CFR 63, Subparts ZZZZ and DDDDD. The renewal permit contains all applicable requirements including monitoring, recordkeeping and reporting for all sources at the facility.

*Southcentral Region: Air Quality Program, 909 Elmerton Avenue, Harrisburg, PA 17110*

*Contact: Thomas Hanlon, Facilities Permitting Chief, 717-705-4862, William Weaver, Regional Air Quality Manager, Telephone: 717-705-4702*

**36-05005: Wellborn Holdings Inc. dba Rutt Handcrafted Cabinetry** (215 Diller Avenue, New Holland, PA 17557) to issue a Title V Operating Permit for the wood cabinet manufacturing facility located in Earl Township, **Lancaster County**. The actual emissions from the facility in 2014 year are estimated at 0.39 tpy of CO, 0.47 tpy of NO<sub>x</sub>, 0.23 tpy of PM<sub>10</sub>, 13.40 tpy of VOC and 3.52 tpy of HAPs. The Operating Permit will include emission limits and work practice standards along with monitoring, recordkeeping and reporting requirements to ensure the facility complies with the applicable air quality regulations. Among other items, the conditions include provisions derived from 40 CFR Part 63 Subpart DDDDD—National Emission Standards for Hazardous Air Pollutants for Industrial, Commercial and Institutional Boilers and Process Heaters, 40 CFR Part 63 Subpart JJ—National Emission Standards for Wood Furniture Manufacturing Operations, 40 CFR Part 63 Subpart ZZZZ—National Emission Standards for Hazardous Air Pollutants for Stationary Reciprocating Internal Combustion Engines, 25 Pa. Code §§ 129.101—129.107 for Wood Furniture Manufacturing Operations, 25 Pa. Code § 129.77 (Control of emissions from the use or application of adhesives, sealants, primers and solvents) and 25 Pa. Code Chapter 130, Subchapter C (Architectural and Industrial Maintenance Coatings).

**07-05010: ST Products, LLC/Altoona Plant** (200 Oliphant Drive, Duncansville, PA 16635) to issue a Title V Operating Permit for a brass and copper tube manufacturing operation in Allegheny Township, **Blair County**. The 2014 emissions were 172 tons of carbon monoxide, 2 tons of nitrogen oxide, 0.2 ton of particulate matter, 0.01

ton of sulfur dioxides, and 23 tons of volatile organic compounds. The Operating Permit will include emission limits and work practice standards along with monitoring, recordkeeping and reporting requirements to ensure the facility complies with the applicable air quality regulations. The facility is subject to 40 CFR Part 63, Subpart ZZZZ—National Emission Standards for Hazardous Air Pollutants for Stationary Reciprocating Internal Combustion Engines.

*Northcentral Region: Air Quality Program, 208 West Third Street, Williamsport, PA 17701*

*Contact: Muhammad Q. Zaman, Environmental Program Manager—Telephone: 570-327-3648*

**53-00007: Dominion Transmission Inc.** (445 West Main Street, Clarksburg, WV 26302) to issue a renewal Title V Operating Permit for their State Line Transmission Station located in Genesee Township, **Potter County**. The facility is currently operating under Title V Operating Permit 53-00007. The facility's main sources include one 7.0 MMBtus/hr and one 4.2 MMBtus/hr natural-gas-fired heaters, three 1,100 brake-horsepower, one 1,350 brake-horsepower, and one 400 brake-horsepower natural-gas-fired engines, and various storage tanks.

The facility has potential annual emissions of 156.13 tons of carbon monoxide, 172.75 tons of nitrogen oxides, 0.10 ton of sulfur oxides, 4.34 tons of particulate matter including particulate matter less than 10 microns in size, 4.34 tons of particulate matter less than 2.5 microns in size, 121.97 tons of volatile organic compounds, 9.30 tons of hazardous air pollutants, and 12,639 tons of greenhouse gases. The emission limits, throughput limitations and work practice standards along with testing, monitoring, record keeping and reporting requirements have been included in the operating permit to ensure the facility complies with all applicable Federal and State air quality regulations. These operating permit conditions have been derived from the applicable requirements of 40 CFR Part 63 Subpart ZZZZ and Part 52 and 25 Pa. Code Chapters 121—145.

All pertinent documents used in the evaluation of the application are available for public review during normal business hours at the Department's Northcentral Regional office, 208 West Third Street, Suite 101, Williamsport, PA 17701. Appointments for scheduling a review must be made by calling 570-327-0550.

**Intent to Issue Operating Permits under the Air Pollution Control Act and 25 Pa. Code Chapter 127, Subchapter F.**

*Southeast Region: Air Quality Program, 2 East Main Street, Norristown, PA 19401*

*Contact: Janine Tulloch-Reid, Facilities Permitting Chief—Telephone: 484-250-5920*

**09-00217: Particle Size Technology, Inc.**, (1930 Kumry Road, Quakertown, PA 18951) for the initial Natural Minor Operating Permit in Milford Township, **Bucks County**. Sources of emissions at this facility are 13 micronizers followed by 13 dust collectors. The potential air emission from this facility is 1.0 ton of particulate matter per year. The permit contains monitoring, recordkeeping, reporting, and work practice standards designed to keep the facility operating within all applicable air quality requirements.

*Northeast Region: Air Quality Program, 2 Public Square, Wilkes-Barre, PA 18711-0790*

*Contact: Raymond Kempa, New Source Review Chief—Telephone: 570-826-2507*

**39-00101: Orograin Bakeries Mfg Inc** (150 Boulder Drive, Breinigsville, PA 18031) for the operation of a commercial bakery in Upper Macungie Township, **Lehigh County**. The sources consist of three bread lines with ovens. The emissions are controlled by a catalytic oxidizer. This is a new State-Only Operating Permit. The State-Only operating permit includes emission limits, work practice standards, testing, monitoring, recordkeeping and reporting requirements designed to keep the facility operating within applicable air quality requirements.

*Northcentral Region: Air Quality Program, 208 West Third Street, Williamsport, PA 17701*

*Contact: Muhammad Q. Zaman, Environmental Program Manager—Telephone: 570-327-3648*

**14-00031: Glenn O. Hawbaker, Inc.** (711 East College Avenue, Bellefonte, PA 16823) to issue a renewal State Only Operating Permit for their Sandy Ridge Quarry located in Rush Township, **Centre County**. The facility is currently operating under State Only Operating Permit 14-00031. The facility's main sources include a primary crusher, secondary crusher, portable crusher and associated various material sizing and conveying equipment.

The facility has the potential to emit 57.58 tons of particulate matter less than 10 micron in diameter. The emission limits, throughput limitations and work practice standards along with testing, monitoring, record keeping and reporting requirements have been included in the operating permit to ensure the facility complies with all applicable Federal and State air quality regulations. These operating permit conditions have been derived from the applicable requirements of 25 Pa. Code Chapters 121—145 as well as 40 CFR 60.670—60.676.

All pertinent documents used in the evaluation of the application are available for public review during normal business hours at the Department's Northcentral Regional office, 208 West Third Street, Suite 101, Williamsport, PA 17701. Appointments for scheduling a review must be made by calling 570-327-0550.

**41-00021: Buckeye Energy Services LLC** (Five TEK Park, 9999 Hamilton Boulevard, Breinigsville, PA 18031) for their petroleum bulk storage and distribution (Williamsport Terminal) facility located in Armstrong Township, **Lycoming County**. The facility is currently operating under the State Only operating permit 41-00021. The facility's main sources include a seven (8) storage tanks and a distillate loading rack.

The facility has potential emissions of 0.38 ton per year of nitrogen oxides, 0.1 ton per year of carbon monoxide, 1.32 ton per year of sulfur oxides, 0.04 ton per year of particulate matter, 14.65 tons per year of volatile organic compounds, and under 1 ton per year of total hazardous air pollutants (HAPs) at the facility. No emission or equipment changes are being proposed by this action at the site other than the removal of gasoline loading rack which was a main source of emissions at the facility. This facility is subject to subject to 40 CFR Part 63, Subpart BBBBBB—National Emission Standards for Hazardous

Air Pollutants for Gasoline Distribution Bulk Terminals. The emission limits, throughput limitations and work practice standards along with testing, monitoring, record keeping and reporting requirements have been included in the operating permit to ensure the facility complies with all applicable Federal and State air quality regulations. These operating permit conditions have been derived from the applicable requirements of 25 Pa. Code Chapters 121—145 as well as 40 CFR Parts 63.

All pertinent documents used in the evaluation of the application are available for public review during normal business hours at the Department's Northcentral Regional office, 208 West Third Street, Suite 101, Williamsport, PA 17701. Appointments for scheduling a review must be made by calling 570-327-0550.

*Southwest Region: Air Quality Program, 400 Waterfront Drive, Pittsburgh, PA 15222-4745*

*Contact: Barbara Hatch, Facilities Permitting Chief—Telephone: 412-442-4174*

**63-00147: International Paper/Eighty Four Container Plant** (10 Wilson Road, Eighty Four, PA 15330) on July 8, 2015, the Department issued a State Only Operating Permit renewal for the operation of corrugated box manufacturing located in North Strabane Township, **Washington County**. IP performs flexographic printing on the corrugated boxes utilizing waster base inks.

**65-00856: Ligonier Stone & Lime/Horn Mine** (117 Marcia Street, Latrobe, PA 15650) for the limestone processing plant located in Derry Township, **Westmoreland County**. This is a SOOP renewal application submittal.

**65-00865: DNP Imagingcomm America Corporation** (1001 Technology Drive, Mt. Pleasant, PA 15666) In accordance with 25 Pa. Code §§ 127.424 and 127.425, notice is hereby given that the Pennsylvania Department of Environmental Protection (DEP) intends to issue an Air Quality State Only Operating Permit (SOOP) to DNP Imagingcomm America Corporation to authorize the continued operation of their thermal transfer ribbons manufacturing plant located in Mount Pleasant, East Huntingdon Township, **Westmoreland County**.

The facility produces thermal transfer ribbons for facsimile, bar code and dye-sublimation printers. Thermal transfer ribbon is used in high quality printing applications. Sources at this facility include coating lines, storage tanks, boilers and an emergency generator. Control units include solvent recovery units, thermal oxidizers, and dust collectors. The facility is currently a synthetic minor source of VOC and HAP because the proposed facility wide potential to emit through Plan Approval PA-65-00865C is limited not to equal or exceed 50 tpy for VOC, 10 tpy for single HAP, and 25 tpy for combined HAPs.

This facility is subject to the applicable requirements of 40 CFR Part 60 Subpart Dc—Standards of Performance for Small Industrial-Commercial-Institutional Steam Generating Units, 40 CFR Part 63 Subpart ZZZZ—NESHAP for Stationary Reciprocating Internal Combustion Engines (RICE), and 25 Pa. Code Chapters 121—145. The proposed SOOP includes source-specific emission limitations, operational restrictions, compliance testing and monitoring requirements, work practice standards, and associated recordkeeping and reporting requirements.



*Department of Public Health, Air Management Services:  
321 University Avenue, Philadelphia, PA 19104*

*Contact: Edward Wiener, Chief—Telephone: 215-685-9426*

*Philadelphia: Air Management Services, 321 University Avenue, Philadelphia, PA 19104-4543, Contact: Edward Wiener, Chief, Source Registration at (215) 685-9426.*

The City of Philadelphia, Air Management Services (AMS) intends to issue a Synthetic Minor State Only Operating Permit for the following facility:

**S15-006: The Vanguard Group, Inc.** (2000 Kubach Road and 2101 Hornig Road, Philadelphia, PA 19116), for the operation of two office buildings in the City of Philadelphia, **Philadelphia County**. The facility's air emission sources include four 2,340 hp diesel emergency generators and one 1,810 hp diesel emergency generator.

The facility wishes to amend the testing requirements for the emergency generators from 120 minutes per month as per Plan Approval No. 13313 to 30 minutes per week to meet manufacturer's specifications.

The operating permit will be issued under 25 Pa. Code, Philadelphia Code Title 3, and Air Management regulation XIII. Permit copies and other supporting information are available for public inspection at AMS, 321 University Avenue, Philadelphia, PA 19104. For further information, contact Edward Wiener at (215) 685-9426.

Persons wishing to file protest or comments on the above operating permit must submit the protest or comments within 30 days from the date of this notice. Any protests or comments filed with AMS must include a concise statement of objections to the permit issuance and the relevant facts upon which the objections are based. Based upon the information received during the public comment period, AMS may modify the operating permit or schedule a public hearing. The hearing notice will be published in the *Pennsylvania Bulletin* and a local newspaper at least thirty (30) days before the hearing.

## COAL AND NONCOAL MINING ACTIVITY APPLICATIONS

Applications under the Surface Mining Conservation and Reclamation Act (52 P. S. §§ 1396.1—1396.19a); the Noncoal Surface Mining Conservation and Reclamation Act (52 P. S. §§ 3301—3326); The Clean Streams Law (35 P. S. §§ 691.1—691.1001); the Coal Refuse Disposal Control Act (52 P. S. §§ 30.51—30.66); and The Bituminous Mine Subsidence and Land Conservation Act (52 P. S. §§ 1406.1—1406.20a). Mining activity permits issued in response to such applications will also address the applicable permitting requirements of the following statutes: the Air Pollution Control Act (35 P. S. §§ 4001—4015); the Dam Safety and Encroachments Act (32 P. S. §§ 693.1—693.27); and the Solid Waste Management Act (35 P. S. §§ 6018.101—6018.1003).

The following permit applications to conduct mining activities have been received by the Department. A copy of the application is available for inspection at the district mining office indicated before each application. Notices of requests for 401 Water Quality Certifications are included in individual application notices, as noted.

Written comments or objections, or requests for an informal conference, or a public hearing, as applicable, on a mining permit application and request for Section 401 water quality certification application may be submitted by any person or any officer or head of any Federal, state or local government agency or authority to the Depart-

ment at the address of the district mining office indicated before each application within 30 days of this publication, or within 30 days after the last publication of the applicant's newspaper advertisement as provided by 25 Pa. Code §§ 77.121—77.123 and 86.31—86.34.

Written comments or objections regarding a mining permit application should contain the name, address and telephone number of persons submitting comments or objections, application number and a statement of sufficient detail to inform the Department on the basis of comment or objection and relevant facts upon which it is based.

A request for an informal conference or a public hearing, as applicable, on a mining permit application, as provided by 25 Pa. Code § 77.123 or § 86.34, must contain the name, address and telephone number of the requestor; the application number; a brief summary of the issues to be raised by the requestor at the conference; and a statement whether the requestor desires to have the conference conducted in the locality of the proposed mining activities.

When an NPDES number is listed, the mining activity permit application was accompanied by an application for an individual NPDES permit. A separate notice will be provided after the draft NPDES permit is prepared.

### *Coal Applications Received*

*California District Office: 25 Technology Drive, Coal Center, PA 15423, 724-769-1100*

**02733702 and NPDES No. PA0023370. Consol Mining Company LLC**, (CNX Center, 1000 Consol Energy Drive, Canonsburg, PA 15317). To renew the permit for the Renton Refuse Area in Plum Borough, **Allegheny County** and related NPDES permit. No additional discharges. The application was considered administratively complete on July 29, 2015. Application received May 29, 2014.

*Cambria District Mining Office: 286 Industrial Park Road, Ebensburg, PA 15931, 814-472-1900*

**Permit No. 56150101 and NPDES No. PA0269476. Fieg Brothers**, 3070 Stoystown Road, Stoystown, PA 15563, commencement, operation and restoration of a bituminous surface and auger mine in Jenner Township, **Somerset County**, affecting 101.5 acres. Receiving streams: unnamed tributaries to/and Quemahoning Creek classified for the following use: cold water fishes. The first downstream potable water supply intake from the point of discharge is Quemahoning Reservoir. Application received: July 29, 2015.

The application includes a stream encroachment to allow for the construction of erosion and sedimentation controls within the barrier area of an unnamed tributary to Quemahoning Creek.

The application also includes a request for a Section 401 Water Quality Certification.

**Permit No. 56743138 and NPDES No. PA0606511. Cooney Brothers Coal Co.**, P.O. Box 246, Cresson, PA 16630, permit renewal for the continued operation and restoration of a bituminous surface and auger mine in Ogle and Adams Townships, **Somerset and Cambria Counties**, affecting 739.51 acres. Receiving streams: Paint Creek and unnamed tributaries to/and Babcock Creek classified for the following use: cold water fishes. There are no potable water supply intakes within 10 miles downstream. Application received: August 4, 2015.

**Permit No. 11803038 and NPDES No. PA0121533. Cooney Brothers Coal Co.,** P.O. Box 246, Cresson, PA 16630, permit renewal for the continued operation and restoration of a bituminous surface and auger mine in Ogle and Adams Townships, **Somerset and Cambria Counties**, affecting 1,589.8 acres. Receiving streams: unnamed tributaries to/and Babcock Creek classified for the following use: cold water fishes. There are no potable water supply intakes within 10 miles downstream. Application received: August 4, 2015.

**Permit No. 11813039 and NPDES No. PA0125474. Cooney Brothers Coal Co.,** P.O. Box 246, Cresson, PA 16630, permit renewal for the continued operation and restoration of a bituminous surface and auger mine in Adams Township, **Cambria County**, affecting 1,353 acres. Receiving streams: unnamed tributary to/and Paint Creek; unnamed tributary to/and Sulphur Creek classified for the following use: cold water fishes. There are no potable water supply intakes within 10 miles downstream. Application received: August 4, 2015.

**Permit No. 11140101 and NPDES No. PA0269450. Laurel Sand & Stone Inc.,** 210 E. Main St., P.O. Box 556, Ligonier, PA 15658, commencement, operation and restoration of a bituminous surface mine in Jackson Township, **Cambria County** affecting 204.5 acres. Receiving streams: unnamed tributaries to/and Bracken Run and unnamed tributaries to/and South Branch Blacklick Creek classified for the following use: cold water fishes. The first downstream potable water supply intake from the point of discharge is Buffalo Township Municipal Authority of Freeport, PA on Allegheny River. Application received: July 1, 2015.

The application includes stream encroachments to two unnamed tributaries to Bracken Run. The first encroachment is to use an existing stream crossing. The crossing is located approximately 7,200 feet upstream of the point at which Bracken Run crosses Plank Road and en-

croaches on the unnamed tributary for a distance of approximately 205 feet. The second encroachment is a stream crossing located approximately 7,500 feet upstream of the point where Bracken run crosses Plane Road and encroaches on an unnamed tributary for approximately 300 feet. These two encroachment areas were previously permitted under surface mining permit No. 11110102.

*Moshannon District Mining Office: 186 Enterprise Drive, Philipsburg, PA 16866, 814-342-8200*

**17910114 and NPDES PA0206628. River Hill Coal Company, Inc.** (P. O. Box 141, Kylertown, PA 16847). Permit renewal for continued passive treatment system on a bituminous surface mine located in Karthaus Township, **Clearfield County** affecting 4.0 acres. Receiving stream(s): Unnamed Tributary to Dutch Hollow Run classified for the following use(s): HQ-CWF, MF. There are no potable water supply intakes within 10 miles downstream. Application received: July 21, 2015.

*New Stanton District Office: 131 Broadview Road, New Stanton, PA 15672, 724-925-5500*

**30793024 and NPDES Permit No. PA0117650. Beazer East, Inc.** (c/o Three Rivers Management, Inc., Manor Oak One, Suite 200, 1910 Cochran Road, Pittsburgh, PA 15220). Renewal application for treatment of discharge only to an existing bituminous surface mine, located in Morgan Township, **Greene County**, affecting 327.7 acres. Receiving streams: unnamed tributaries to South Fork of Tenmile Creek, classified for the following use: WWF. There is no potable water supply intake within 10 miles downstream from the point of discharge. Renewal application received: July 31, 2015.

#### *Noncoal Applications Received*

**Effluent Limits**—The following effluent limits will apply to NPDES permits issued in conjunction with a noncoal mining permit:

<i>Parameter</i>	<i>Table 2</i>		
	<i>30-day Average</i>	<i>Daily Maximum</i>	<i>Instantaneous Maximum</i>
Suspended solids	10 to 35 mg/l	20 to 70 mg/l	25 to 90 mg/l
Alkalinity exceeding acidity* pH*		greater than 6.0; less than 9.0	

\* The parameter is applicable at all times.

A settleable solids instantaneous maximum limit of 0.5 ml/l applied to surface runoff resulting from a precipitation event of less than or equal to a 10-year 24-hour event. If coal will be extracted incidental to the extraction of noncoal minerals, at a minimum, the technology-based effluent limitations identified under coal applications will apply to discharges of wastewater to streams.

*Cambria District Mining Office: 286 Industrial Park Road, Ebensburg, PA 15931, 814-472-1900*

**Permit No. 28030302 and NPDES No. PA0224359. St. Thomas Development, Inc.,** 8153 B Lincoln Way West, St. Thomas, PA 17252, renewal of NPDES permit in St. Thomas Township, **Franklin County** affecting 352.5 acres. Receiving streams: unnamed tributary to Campbell Run classified for the following use: cold water fishes. There are no potable water supply intakes within 10 miles downstream. Application received: July 31, 2015.

### **MINING ACTIVITY NPDES DRAFT PERMITS**

This notice provides information about applications for a new, amended or renewed NPDES permits associated with mining activity (coal or noncoal) permits. The applications concern industrial waste (mining) discharges to surface water and discharges of stormwater associated with mining activities. This notice is provided in accordance with 25 Pa. Code Chapters 91 and 92a and 40 CFR Part 122, implementing provisions of The Clean Streams Law (35 P.S. §§ 691.1—691.1001) and the Federal Clean Water Act (33 U.S.C.A. §§ 1251—1376).

The Department of Environmental Protection (Department) has prepared a draft NPDES permit and made a tentative determination to issue the NPDES permit in conjunction with the associated mining activity permit.

*Effluent Limits for Coal Mining Activities*

For coal mining activities, NPDES permits, when issued, will contain effluent limits that are the more stringent of technology-based (BAT) effluent limitations or Water Quality Based Effluent Limits (WQBEL).

The BAT limits for coal mining activities, as provided in 40 CFR Part 434 and 25 Pa. Code Chapters 87—90 are as follows:

<i>Parameter</i>	<i>30-Day Average</i>	<i>Daily Maximum</i>	<i>Instantaneous Maximum</i>
Iron (Total)	3.0 mg/l	6.0 mg/l	7.0 mg/l
Manganese (Total)	2.0 mg/l	4.0 mg/l	5.0 mg/l
Suspended solids	35 mg/l	70 mg/l	90 mg/l
pH*		greater than 6.0; less than 9.0	
Alkalinity greater than acidity*			

\* The parameter is applicable at all times.

A settleable solids instantaneous maximum limit of 0.5 ml/l applies to: surface runoff (resulting from a precipitation event of less than or equal to a 10-year 24-hour event) from active mining areas; active areas disturbed by coal refuse disposal activities; mined areas backfilled and revegetated; and all other discharges and drainage (resulting from a precipitation event of greater than 1-year 24-hour to less than or equal to a 10-year 24-hour event) from coal refuse disposal piles. Similarly, modified BAT limits apply to iron, manganese and suspended solids in surface runoff, discharges and drainage resulting from these precipitation events and those of greater magnitude in accordance with 25 Pa. Code §§ 87.102, 88.92, 88.187, 88.292, 89.52 and 90.102.

Exceptions to BAT effluent limits may be applicable in accordance with 25 Pa. Code §§ 87.102, 88.92, 88.187, 88.292, 89.52 and 90.102.

*Effluent Limits for Noncoal Mining Activities*

The limits for noncoal mining activities as provided in 25 Pa. Code Chapter 77 are pH 6 to 9 and other parameters the Department may require.

Discharges from noncoal mines located in some geologic settings (for example, in the coal fields) may require additional water quality based effluent limits. If additional effluent limits are needed for an NPDES permit associated with a noncoal mining permit, then the permit description specifies the parameters.

In addition to BAT or WQBEL limits, coal and noncoal NPDES permits establish effluent limitations in the form of implemented Best Management Practices (BMPs) identified in the associated Erosion and Sedimentation Plan, the Reclamation Plan and the NPDES permit application. These BMPs restrict the rates and quantities of associated pollutants from being discharged into surface waters in this Commonwealth.

More restrictive effluent limitations, restrictions on discharge volume or restrictions on the extent of mining that may occur are incorporated into an NPDES permit when necessary for compliance with water quality standards and antidegradation requirements (in accordance with 25 Pa. Code Chapters 91—96).

The procedures for determining the final effluent limits, using a mass-balance equation or model, are found in Technical Guidance Document 563-2112-115, Developing National Pollutant Discharge Elimination System (NPDES) Permits for Mining Activities. Other specific factors to be considered include public comments and Total Maximum Daily Load(s). Additional discharge limitations may apply in the event that unexpected discharges occur.

Discharge rates for surface mining activities are precipitation driven. Discharge rates for proposed discharges associated with underground mining are noted in the permit description.

Persons wishing to comment on an NPDES draft permit should submit a written statement to the Department at the address of the district mining office indicated before each draft permit within 30 days of this public notice. Comments received within the comment period will be considered in the final determinations regarding the NPDES permit applications. Comments must include the name, address and telephone number of the writer and a concise statement to inform the Department of the exact basis of a comment and the relevant facts upon which it is based.

The Department will also accept requests or petitions for a public hearing on NPDES permit applications, as provided in 25 Pa. Code § 92a.82(d). The request or petition for a public hearing shall be filed within 30 days of this public notice and contain the name, address, telephone number and the interest of the party filing the request, and state the reasons why a hearing is warranted. A public hearing may be held if the Department considers the public interest significant. If a hearing is scheduled, a notice of the hearing on the NPDES permit application will be published in the *Pennsylvania Bulletin* and a newspaper of general circulation within the relevant geographical area. When a public hearing is held, the Department will consider comments from the public hearing in the final determination on the NPDES permit application.

*Coal NPDES Draft Permits*

*Cambria District Mining Office: 286 Industrial Park Road, Ebensburg, PA 15931, 814-472-1900*

**NPDES No. PA0598666 (Mining Permit No. 56890115). PBS Coals, Inc.,** P.O. Box 260, Friedens, PA 15541, renewal NPDES permit for surface coal site involving reclamation only activities in Brothersvalley Township, **Somerset County**, affecting 299.2 acres. Receiving streams: unnamed tributaries to and Blue Lick Creek, classified for the following use: cold water fishes. There are no potable water supply intakes within 10 miles downstream. Application received: March 16, 2015.

Unless otherwise noted for a specific outfall, the proposed effluent limits for all outfalls in this permit are the BAT limits described above for coal mining activities.



The outfalls listed below discharge to two unnamed tributaries to/and Blue Lick Creek:

<i>Outfall Nos.</i>	<i>New Outfall (Y/N)</i>
005—Sediment Pond ES1	N Rec Only
006—Sediment Pond 4A	N Rec Only
007—Sediment Pond 7A	N Rec Only

*Moshannon District Mining Office: 186 Enterprise Drive, Philipsburg, PA 16866, 814-342-8200*

**NPDES No. PA 0219801 (Mining permit no. 17840123), River Hill Coal Company, Inc.,** P. O. Box 147, Kylertown, PA 16847. Revision of an NPDES permit for coal surface mining in Karthaus Township, **Clearfield County** affecting 161.0 acres. Receiving stream(s): Saltlick Run, classified for the following use(s): HQ-CWF. Application received: May 21, 2015.

The outfall(s) listed below require a non-discharge alternative:

<i>Outfall No.</i>	<i>New Outfall (Y/N)</i>
3H	N

There is no proposed surface discharge from the above listed facilities to the receiving stream due to the implementation of Best Management Practices

## FEDERAL WATER POLLUTION CONTROL ACT, SECTION 401

The following permit applications, requests for Environmental Assessment approval and requests for 401 Water Quality Certification have been received by the Department. Section 401 of the Federal Water Pollution Control Act (FWPCA) (33 U.S.C.A. § 1341) requires the Commonwealth to certify that the involved projects will not violate the sections 301—303, 306 and 307 of the FWPCA (33 U.S.C.A. §§ 1311—1313, 1316 and 1317) as well as relevant State requirements. Persons objecting to approval of a request for certification under section 401 of the FWPCA, the issuance of a Dam Permit or Water Obstruction and Encroachment Permit or the approval of an Environmental Assessment shall submit comments, suggestions or objections within 30 days of the date of this notice as well as any questions to the office noted before an application. Comments should contain the name, address and telephone number of the person commenting, identification of the certification request to which the comments or objections are addressed and a concise statement of comments, objections or suggestions including the relevant facts upon which they are based.

The Department may conduct a fact-finding hearing or an informal conference in response to comments if deemed necessary. Each individual will be notified, in writing, of the time and place of a scheduled hearing or conference concerning the certification request to which the comment, objection or suggestion relates. Maps, drawings and other data pertinent to the certification request are available for inspection between 8 a.m. and 4 p.m. on working days at the office noted before the application.

Persons with a disability who wish to attend the hearing and require an auxiliary aid, service or other accommodation to participate in the proceedings should contact the specified program. TDD users may contact the Department through the Pennsylvania AT&T Relay Service at (800) 654-5984.

**Applications Received under the Dam Safety and Encroachments Act (32 P. S. §§ 693.1—693.27) and section 302 of the Flood Plain Management Act (32 P. S. § 679.302) and Requests for Certification under section 401(a) of the FWPCA.**

### WATER OBSTRUCTIONS AND ENCROACHMENTS

*Southeast Region: Waterways and Wetlands Program Manager, 2 East Main Street, Norristown, PA 19401, Telephone 484-250-5900.*

**E46-1124. Upper Dublin School District,** 1580 Fort Washington Avenue, Maple Glen, PA 19002, Upper Dublin Township, **Montgomery County**, ACOE Philadelphia District.

To remove approximately 1,650 cubic yards of fill material along with four existing tennis courts, in and along the 100-year floodplain of Sandy Run for the purpose of reducing flooding concerns for the school.

The site is located at Sandy Run Middle School (Lat. 40.1273, Long. -75.171092).

**E51-270. Philadelphia Water Department,** 1101 Market Street, Philadelphia, PA 19107, City and **County** of **Philadelphia**, ACOE Philadelphia District.

To construct and maintain a new 48-inch ductile iron pipe outfall structure cored through the existing Naval Reserve Basin Bulkhead for the purpose of enhancing the stormwater infrastructure associated with the Langley Avenue (S.R. 9015) improvement project.

The site is located near the Philadelphia Navy Yard (26th Street to League Island boulevard), at Broad Street (Philadelphia, PA USGS quadrangle, Lat; 39.89419; Long. -75.176869).

*Northeast Region: Waterways and Wetlands Program Manager, 2 Public Square, Wilkes-Barre, PA 18701-1915, Telephone 570-826-2511.*

**E64-303. Bethany Borough,** Wayne Street, Honesdale, PA 18431, in Bethany Borough, **Wayne County**, U.S. Army Corps of Engineers, Philadelphia District.

To construct and maintain a dry hydrant in Bethany Lake (HQ-CWF, MF) for the purpose of fire protection. The project is located approximately 300 feet southwest of the intersection of Bethany Lake Court and London Drive (Honesdale, PA Quadrangle, Latitude: 41°37'4.5"; Longitude: -75°17'39.7").



*Southcentral Region: Waterways & Wetlands Program, 909 Elmerton Avenue, Harrisburg, PA 17110, Ed Muzic, Section Chief, 717.705.4802.*

**E50-255: Robert and Joy Snyder**, 1924 Winding Hill Road, Newport, PA 17074 in Tuscarora Township, **Perry County**, U.S. Army Corps of Engineers Baltimore District.

To 1) construct and maintain 26 linear feet of 128-inch by 83-inch diameter corrugated metal arch pipe depressed 1-foot below the existing stream bed with associated buster block wingwalls in and across Sugar Run (CWF, MF); 2) place and maintain fill for the proposed driveway and road crossing in 0.08 acre of the floodway of Sugar Run (CWF, MF); 3) and construct and maintain a residential access drive in and across 0.01 acre of Palustrine Forested (PFO) wetland, all for the purpose of constructing an access drive to a new residential house (Latitude: 40° 32' 2"N; Longitude: 77° 9' 40"W). The wetland impacts are considered de minimis and wetland replacement is not required.

**E21-445: Silver Spring Township**, 8 Flowers Drive, Mechanicsburg, PA, 17050 in Silver Spring Township, **Cumberland County**, U.S. Army Corps of Engineers Baltimore District.

To place and maintain approximately 432 cubic yards of fill material in the floodplain of the Conodoguinet Creek (WWF) for the purpose of constructing a parking area for the Vincent Difilippo Nature Preserve, impacting approximately 0.53 acre of floodplain. The project site is immediately northwest of the crossing of Sample Bridge Road over the Conodoguinet Creek (Latitude: 40° 15' 23.9"; Longitude: -77° 01' 10.8") in Silver Spring Township, Cumberland County.

**F67-919: Dover Township**, 2480 West Canal Road in Dover, **York County**, ACOE Baltimore.

To remove structures from the floodplain at the locations listed. The projects propose to temporarily affect approximately 0.6 acre of floodplains. The issuance of this permit will not constitute approval of Water Quality Certification under Section 401 of the Federal Clean Water Act (33 U.S.C.A. § 1341).

	Address	Waterway	Chapter 93 Designation	USGS Quadrangle	Latitude	Longitude
1	Gerald D. & Sandra L. Franklin 2451 Pine Rd. York, PA 17408	Little Conewago Creek	Trout Stocked Fishes, Migratory Fishes (TSF, MF)	West York	39°58'47"N	76°48'33"W
2	Gerald D. & Sandra L. Franklin 2431 Pine Rd. York, PA 17408	Little Conewago Creek	Trout Stocked Fishes, Migratory Fishes (TSF, MF)	West York	39°58'43"N	76°48'40"W
3	Gerald D. & Sandra L. Franklin 2440 Pine Rd. York, PA 17408	Little Conewago Creek	Trout Stocked Fishes, Migratory Fishes (TSF, MF)	West York	39°58'41"N	76°48'40"W
4	Gerald D. & Sandra L. Franklin 2430 Pine Rd. York, PA 17408	Little Conewago Creek	Trout Stocked Fishes, Migratory Fishes (TSF, MF)	West York	39°58'42"N	76°48'39"W
5	Donald L. & Teresa K. Grove 2315 Pine Rd. York, PA 17408	Little Conewago Creek	Trout Stocked Fishes, Migratory Fishes (TSF, MF)	West York	39°58'47"N	76°48'32"W

*Northcentral Region: Waterways & Wetlands Program Manager, 208 West Third Street, Williamsport, PA 17701, 570-327-3636*

**E14-560. Olga Levi**, 196 Potters Lane, Port Matilda, PA 16870-7199. Barger Fields in Patton Township, **Centre County**, ACOE Baltimore District (Julian, PA Quadrangle N: 40°48'48"; W: -77°58'57.41").

To construct and maintain: 1) a 80-foot long by 48-inch diameter HDPE culvert with associated wingwalls and road fill in an unnamed tributary of Buffalo Run for a public road crossing, 2) utility lines buried in the road fill, 3) a 150-foot wide 1,308-foot long stream buffer for a proposed 10 lot subdivision located on the south side of SR 550 1.6 mile from SR 322. This project proposes to: 1) temporarily impact 10 linear feet of the unnamed tributary of Buffalo Run and 0.002 acre of wetland, 2) permanently impact 140 linear feet of the unnamed tributary of Buffalo Run and 0.025 acre of wetland with the stream being classified as High Quality-Cold Water Fishery and the wetlands being classified as Exceptional Value.

**E19-308. SEDA-COG Joint Rail Authority**, 201 Furnace Road, Lewisburg, PA 17837. Unnamed Tributary to Susquehanna River Stabilization/Restoration/Bridge Replacement in Montour Township, **Columbia County**, ACOE Baltimore District (Catawissa, PA Quadrangle Latitude: 40° 57' 8"; Longitude: -76° 29' 1.0").

The proposed project intends to stabilize the existing stream banks and restore a more natural pattern, profile and dimension to the Unnamed Tributary to the Susquehanna River, which carries a water quality designation of Cold Water Fishery with Migratory Fishes. The restorative efforts will begin at the outlet of SR 4002 (Legion Road) culvert outlet and extend 175 linear feet downstream to the proposed single span steel, thru-girder bridge structure. This is to correct a severe scour and steep slope directly below the outlet of the culvert. The design utilizes four rock vein weirs spaced 25 feet apart for 100 linear feet. Each structure will not exceed a 1 foot 3 inch plunge on the downstream end to enable aquatic passage. The remaining 75 linear feet will establish a slight meander bend in the stream channel to mimic a

more natural stream pattern. This meander will increase the length of stream in this reach more than the existing conditions, allowing the slope to be reduced slightly. Toe rock protection will be included along both sides of the stream to assist in stability. The bridge structure will increase the hydraulic opening from 17.57 SF to 44.64 sf; increase the clear span from 5.16 ft. upstream/6.5 ft. downstream to 15.08 ft. Since this structure has a U-shaped substructure it is treated as a box culvert and has incorporated baffles to offset flow through the structure along with retention of natural stream bed material. Beyond the crossing, the existing alignment remains. The design calls for 150 line feet of natural material rock bank revetment along the outside or left bank. The natural material rock bank revetment incorporates footer logs, root wads, rock riprap and live stakes. Upon completion of the construction work the project shall be planted with a number of shrub and tree species for shading and bank stability. This project is located 0.6 mile west along SR 4002 (Legion Road) from the intersection with SR 0042, Montour Township, Columbia County.

**F19-015 Catawissa Borough**, 307 Main Street, Catawissa, PA 17820. Floodplain encroachment demolitions (2) at two different sites in the Borough of Catawissa, **Columbia County**, US ACOE Baltimore District. Catawissa Borough is seeking authorization to demolish existing floodplain encroachments (flood damaged structures) and to re-grade the floodplain at the following locations:

136 North First Street, Catawissa, PA 17820—Catawissa Quadrangle, Lat.: 40° 57' 15" N, Long.: -76° 27' 51" W

117 South Street, Catawissa, PA 17820—Catawissa Quadrangle, Lat.: 40° 57' 08" N, Long.: -76° 27' 54" W.

**E53-447. Pennsylvania Historical and Museum Commission**, 400 North Street, Room N118, Harrisburg, PA 17120-0211. PHMC Pennsylvania Lumber Museum Mill Pond Commissioner Run Water Intake and Supply Pipeline Project. Ulysses Township, **Potter County**, ACOE Baltimore District (Brookland, PA Quadrangle, Latitude: 41° 46' 50"; Longitude: -77° 49' 48.2").

The applicant is seeking authorization to (1) abandon an existing water intake structure; (2) construct, operate and maintain an in-stream intake structure and supply pipeline in and along Commission Run for water supply to the mill pond at the Pennsylvania Lumber Museum.

Commissioner Run is designated as a High Quality—Cold Water Fishery and Migratory Fish by Department Chapter 93, Rules and Regulations. The water intake structure within the stream shall be constructed as single log cross vane with a six inch diameter pipe affixed along the vane arm and in the throat of the log structure. The water supply pipeline shall be constructed below existing overbank grades with a six-inch diameter pipe and a value box. Since Commissioner Run is Class A wild trout fishery, no in-stream construction or intake repair shall be conducted between October 1 and April 14 without prior written approval of the Pennsylvania Fish & Boat Commission. As proposed, the water intake structure will permanently impact 20-feet of stream impact; whereas, 70-foot of stream will be temporarily impacted during construction. Neither the water intake structure nor supply pipeline impacts wetland. The project is located along the northern right-of-way of SR 0006 at the intersection of Denton Hill State Park and SR 0006. All in-stream construction activity shall be performed in dry work conditions by dam and pumping, fluming or diverting stream flow around the stream section where activities are to be conducted.

*Northwest Region: Waterways and Wetlands Program Manager, 230 Chestnut Street, Meadville, PA 16335-3481*

**E10-497, PA DOT District 10-0**, 2550 Oakland Ave., Indiana, PA 15701. SR 2010 Section 252 Bridge Replacement Project across Little Buffalo Creek, Winfield Township, **Butler County**, ACOE Pittsburgh District (Saxonburg, PA Quadrangle N: 40°, 45', 54.7"; W: -79°, 45', 55.8").

To remove the existing structure and to construct and maintain an integral abutment PA I-beam bridge having a span of 49 feet 4 inches and an underclearance of 11 feet 2.75 inches on a 70° skew across Little Buffalo Creek on SR 2010 Segment 0240 Offset 2,137 approximately 1 mile east of its intersection with SR 0356 in Winfield Township, Butler County. The proposed structure will be constructed 53 feet downstream of the existing structure.

**E33-253, PA DOT District 10-0**, 2550 Oakland Ave., Indiana, PA 15701. SR 0119 Section 559 Indiana Hill Climbing Lane, Punxsutawney Borough, **Jefferson County**, ACOE Pittsburgh District (Punxsutawney, PA Quadrangle N: 40°, 56', 17.1"; W: -78°, 58', 33.4").

To permanently impact 0.34 acre, temporarily impact 0.11 acre of PEM wetland and permanently impact 60 linear feet of a UNT to Mahoning Creek as a result of the construction of a truck climbing lane on SR 0119 in Punxsutawney, PA. The existing railroad bridge will be abandoned and a concrete box culvert will be installed to accommodate passage of pedestrians using The Mahoning Shadow Trail under SR 0119. The project is located on SR 0119 approximately 1.5 mile north of its intersection with SR 0436. Permanent wetland impacts of 0.34 acre will be mitigated through a debit from PennDOT's Jefferson County Wetland Bank.

## ENVIRONMENTAL ASSESSMENT

*Northcentral Region: Program Manager, Waterways & Wetlands Program, 208 West Third Street, Williamsport, PA 17701*

**EA49-004. Anthracite Outdoor Adventure Area Authority**, Abandoned Mine Drainage Treatment Project, 2.5 miles west of Shamokin in Bear Valley between State Routes 225 and 2044, Shamokin, PA 17872. Carbon Run Bluegill Pond discharges, Carbon Run watershed, Zerbe Township, **Northumberland County**, ACOE Baltimore District.

The Northumberland County Anthracite Outdoor Adventure Area Authority (AOAAA) is proposing a passive abandoned mine drainage (AMD) remediation project for the headwaters and tributaries to Carbon Run. As proposed, the system will consist of three separate treatment systems. The Bluegill Pond Upper site will convert an AMD pool into an anoxic limestone cell followed by a settling basin. Bluegill Pond Lower is the second site and will collect AMD seeps in a limestone-filled basin followed by a settling pond and aerobic polishing wetland. The last site is located in the headwaters of Carbon Run and consists of placing limestone at the downstream end of an abandoned mining pit called Aluminum

Pond and its discharge channel as well as a small AMD pool to provide the necessary alkalinity. As proposed the applicant states that these projects will remove up to 90% of the metals and acidity in these areas. This work will have the following impacts:

<i>Activity</i>	<i>Latitude</i>	<i>Longitude</i>	<i>Resource</i>	<i>Impact / Temporary or Permanent</i>
Limestone Cell	40° 46' 42.4" N	-76° 37' 29.1" W	Stream	45 LF/Permanent
Limestone Cell	40° 46' 36.9" N	-76° 37' 34.2" W	Wetland	1,238 SF/Permanent
Limestone Cell	40° 46' 36.9" N	-76° 37' 34.2" W	Stream	357 LF/Permanent
Limestone Cell	40° 46' 08.3" N	-76° 38' 08.6" W	Stream	320 LF/Permanent
Limestone Cell	40° 46' 08.3" N	-76° 38' 08.6" W	Wetland	780 SF/Permanent

Mitigation for these impacts is a combination of the creation of a polishing wetland adjacent to the treatment system and downstream water quality improvement in the Carbon Run watershed. Under current conditions, there is very limited aquatic life in these areas due to elevated metals and a low pH.

(Trevorton Quadrangle; Latitude 40° 46' 36.9" N; Longitude -76° 37' 34.2" W).

### STORAGE TANKS SITE-SPECIFIC INSTALLATION PERMITS

The following Storage Tank Site-Specific Installation Permit application has been received by the Department of Environmental Protection (Department) and is currently under review. Persons wishing to comment on the proposed permit are invited to submit a statement to the Bureau of Environmental Cleanup and Brownfields, Division of Storage Tanks, PO Box 8762, Harrisburg, PA 17105-8762, within 30 days from the date of this publication. Comments may also be submitted via email to [tanks@pa.gov](mailto:tanks@pa.gov). Comments received within this 30-day period will be considered in the formulation of the final determinations regarding this application. Responses should include the name, address and telephone number of the writer and a concise statement to inform the Department of the exact basis of the comment and the relevant facts upon which it based.

**The following applications have been received for Storage Tank Site-Specific Installation Permits under the authority of the Storage Tank Spill Prevention Act (35 P. S. §§ 6021.304, 6021.504, 6021.1101—6021.1102) and under 25 Pa. Code Chapter 245, Subchapter C.**

<i>SSIP Application No.</i>	<i>Applicant Name &amp; Address</i>	<i>County</i>	<i>Municipality</i>	<i>Tank Type</i>	<i>Tank Capacity</i>
15015	MarkWest Liberty Bluestone, LLC 4600 J. Barry Court, Suite 500 Canonsburg, PA 15317-9523 Attn: Richard Lowry	Butler	Jackson Township	2 ASTs storing natural gasoline	830,600 gallons total

### ACTIONS

## THE PENNSYLVANIA CLEAN STREAMS LAW AND THE FEDERAL CLEAN WATER ACT

### FINAL ACTIONS TAKEN FOR NPDES PERMITS AND WQM PERMITS

The Department has taken the following actions on previously received applications for new, amended and renewed NPDES and WQM permits, applications for permit waivers and NOIs for coverage under General Permits. This notice of final action is provided in accordance with 25 Pa. Code Chapters 91 and 92a and 40 CFR Part 122, implementing provisions of The Clean Streams Law (35 P. S. §§ 691.1—691.101) and the Federal Clean Water Act (33 U.S.C.A. §§ 1251—1376).

<i>Location</i>	<i>Permit Authority</i>	<i>Application Type or Category</i>
Section I	NPDES	Renewals
Section II	NPDES	New or Amendment
Section III	WQM	Industrial, Sewage or Animal Wastes; Discharges to Groundwater
Section IV	NPDES	MS4 Individual Permit
Section V	NPDES	MS4 Permit Waiver
Section VI	NPDES	Individual Permit Stormwater Construction
Section VII	NPDES	NOI for Coverage under NPDES General Permits

Sections I—VI contain actions regarding industrial, animal or sewage wastes discharges, discharges to groundwater, and discharges associated with MS4, stormwater associated with construction activities and CAFOs. Section VII contains notices for parties who have submitted NOIs for Coverage under General NPDES Permits. The approval for coverage under these General NPDES Permits is subject to applicable effluent limitations, monitoring, reporting requirements and other conditions in each General Permit. The approval of coverage for land application of sewage sludge or residential septage under applicable general permit is subject to pollutant limitations, pathogen and vector attraction reduction

requirements, operational standards, general requirements, management practices and other conditions in the respective permit. The permits and related documents, effluent limitations, permitting requirements and other information are on file and may be inspected and arrangements made for copying at the contact office noted before the action.

Persons aggrieved by an action may appeal that action to the Environmental Hearing Board (Board) under section 4 of the Environmental Hearing Board Act (35 P.S. § 7514) and 2 Pa.C.S. §§ 501–508 and 701–704 (relating to Administrative Agency Law). The appeal should be sent to the Environmental Hearing Board, Second Floor, Rachel Carson State Office Building, 400 Market Street, PO Box 8457, Harrisburg, PA 17105-8457, (717) 787-3483. TDD users may contact the Board through the Pennsylvania AT&T Relay Service, (800) 654-5984. Appeals must be filed with the Board within 30 days of publication of this notice in the *Pennsylvania Bulletin* unless the appropriate statute provides a different time period. Copies of the appeal form and the Board's rules of practice and procedure may be obtained from the Board. The appeal form and the Board's rules of practice and procedure are also available in Braille or on audiotape from the Secretary to the Board at (717) 787-3483. This paragraph does not, in and of itself, create a right of appeal beyond that permitted by applicable statutes and decisional law.

For individuals who wish to challenge an action, the appeal must reach the Board within 30 days. A lawyer is not needed to file an appeal with the Board.

Important legal rights are at stake, however, so individuals should contact a lawyer at once. Persons who cannot afford a lawyer may qualify for free pro bono representation. Call the Secretary to the Board at (717) 787-3483 for more information.

## I. NPDES Renewal Permit Actions

*Northeast Regional Office: Clean Water Program Manager, 2 Public Square, Wilkes-Barre, PA 18701-1915. Phone: 570.826.2511.*

NPDES No. (Type)	Facility Name & Address	County & Municipality	Stream Name (Watershed No.)	EPA Waived Y/N?
PA0021555 (Sewage)	Weatherly Borough WWTP Seventh Street Weatherly, PA 18255-1437	Carbon County Weatherly Borough	Black Creek (2-B)	Y
PA0060445 (Sewage)	Pennsylvania Historical and Museum Commission Eckley Miners' Village WWTP 2 Eckley Main Street Weatherly, PA 18255	Luzerne County Foster Township	Unnamed Tributary to Black Creek (05D)	N

*Northcentral Regional Office: Clean Water Program Manager, 208 W Third Street Suite 101, Williamsport, PA 17701-6448. Phone: 570.327.0530.*

NPDES No. (Type)	Facility Name & Address	County & Municipality	Stream Name (Watershed No.)	EPA Waived Y/N?
PA0112941 (IW)	Pro American Cameron Division Emporium Plant 221 East Second Street Emporium, PA 15834	Cameron County Emporium Borough	Driftwood Branch Sinnemahoning Creek (8-A)	Y

*Northwest Region: Clean Water Program Manager, 230 Chestnut Street, Meadville, PA 16335-3481*

NPDES No. (Type)	Facility Name & Address	County & Municipality	Stream Name (Watershed #)	EPA Waived Y/N?
PA0032760 (Sewage)	PA DOT Rest Area 17 Interstate 79 Northbound Hadley, PA 16130	Mercer County Deer Creek Township	Unnamed Tributary to Sandy Creek (16-G)	Y
PA0104396 (Industrial Waste)	V L Greenhouse PA Division 568 Tomato Drive Punxsutawney, PA 15767	Jefferson County Ringgold Township	Caylor Run (17-D)	Y
PA0033588 (Sewage)	Country Estates MHP 1011 South Lake Road Mercer, PA 16137	Mercer County Jefferson Township	Unnamed Tributary to Lackawannock Creek (20-A)	Y

## II. New or Expanded Facility Permits, Renewal of Major Permits and EPA Nonwaived Permit Actions

*Southeast Region: Water Management Program Manager, 2 East Main Street, Norristown, PA 19401*

**NPDES Permit No. PA0026964**, Sewage, **Lower Perkiomen Valley Regional Sewer Authority**, 101 Station Avenue, P.O. Box 297, Oaks, PA 19456.

This proposed facility is located Upper Providence Township, **Montgomery County**.

Description of Action/Activity: To discharge from a facility known as Oaks WWTP to Schuylkill River (Outfalls 001 and 002) and Perkiomen Creek (Outfall 003) in Watershed(s) 3-D and 3-E.



*Northeast Region: Clean Water Program Manager, 2 Public Square, Wilkes-Barre, PA 18701-1915. Phone: 570-826-2511.*

**NPDES Permit No. PA0275760**, Industrial Waste, SIC Code 4922, **Transcontinental Gas Pipe Line Company, LLC**, 2800 Post Oak Boulevard, Suite 900, Houston, TX 77056.

This proposed facility is located in Dorrance Township, **Luzerne County**.

Description of Proposed Action/Activity: Issuance of an NPDES Permit for a new discharge of treated hydrostatic test water from new natural gas transmission lines.

*Northcentral Regional Office: Regional Clean Water Program Manager, 208 W Third Street Suite 101, Williamsport, PA 17701-6448. Phone: 570.327.0530.*

**NPDES Permit No. PA0232513**, Sewage, SIC Code 4952, **Kelly Township Union County**, 551 Zeigler Road, Lewisburg, PA 17837.

This proposed facility is located in Kelly Township, **Union County**.

Description of Proposed Action/Activity: Issuance of an NPDES Permit for a new discharge of treated Sewage.

*Southwest Regional Office: Regional Clean Water Program Manager, 400 Waterfront Drive, Pittsburgh, PA 15222-4745*

**NPDES Permit No. PA0254584**, Industrial Waste, SIC Code 3339 & 4911, **Horsehead Corporation**, 4955 Steubenville Pike Suite 405, Pittsburgh, PA 15205-9604.

This existing facility is located in Potter Township, **Beaver County**.

Description of Proposed Action/Activity: Issuance of an NPDES Permit for an existing discharge of treated residual waste landfill leachate and storm water runoff.

*Northwest Region: Water Management Program Manager, 230 Chestnut Street, Meadville, PA 16335-3481*

**NPDES Permit No. PA0272884**, **Vavco LLC**, 101 Mahood Road Suite 1, Butler, PA 16001-0795.

This proposed facility is located in Connoquenessing Township, **Butler County**.

Description of Proposed Action/Activity: Issuance of a new NPDES Permit for an existing discharge of treated industrial waste.

**NPDES Permit No. PA0002135**, SIC Code 2911, **Calumet Penreco LLC**, 138 Petrolia Street, Karns City, PA 16041-9222.

This existing facility is located in Karns City Borough, **Butler County**.

Description of Existing Action/Activity: Issuance of an NPDES Permit for an existing discharge of treated industrial waste.

---

### III. WQM Industrial Waste and Sewerage Actions under The Clean Streams Law

---

*Southeast Region: Clean Water Program Manager, 2 East Main Street, Norristown, PA 19401, 484.250.5900*

**WQM Permit No. WQG02231503**, Sewage, **Southwest Delaware County Municipal Authority**, P.O. Box 2466, Aston, PA 19014.

This proposed facility is located in Aston Township, **Delaware County**.

Description of Action/Activity: Construction and operation of a sewage pump station and force main.

**WQM Permit No. 1596403**, Sewage, Renewal, **Aqua Pennsylvania Wastewater Inc.**, 762 W. Lancaster Avenue, Bryn Mawr, PA 19010-3402.

This proposed facility is located in Thornbury Township, **Chester County**.

Description of Action/Activity: Approval for renewal of continued operation of the Green at Penn Oaks WWTP.

*Northeast Region: Clean Water Program Manager, 2 Public Square, Wilkes-Barre, PA 18701-1915. Phone: 570-826-2511.*

**WQM Permit No. 6415404**, Sewage, SIC Code 7032, **Union Lake Hotel Co. Inc. t/a Camp Equinunk/Blue Ridge**, PO Box 808, East Hampton, NY 11937.

This proposed facility is located in Manchester Township, **Wayne County**.

Description of Proposed Action/Activity: For the installation of a septic tank at the input of their existing Waste Water Treatment Plant.

*Southwest Regional Office: Regional Clean Water Program Manager, 400 Waterfront Drive, Pittsburgh, PA 15222-4745. Phone: 412.442.4000.*

**WQM Permit No. 3092201**, Industrial Waste, SIC Code 4941, **Southwestern PA Water Authority**, 1442 Jefferson Road, Jefferson, PA 15344.

This existing facility is located in Cumberland Township, **Greene County**.

Description of Proposed Action/Activity: Gravity sludge thickener, sludge holding tank and a centrifuge.

**WQM Permit No. 0215407**, SIC Code 4952, **Pittsburgh Water and Sewer Authority**, 1200 Preble Avenue, Pittsburgh, PA 15233.

This proposed facility is located in Pittsburgh City, **Allegheny County**.

Description of Proposed Action/Activity: Installation of new sanitary sewer along portions of Red Oak Drive, Hayson Avenue, and North Meadowcraft Avenue.

**VI. NPDES Discharges of Stormwater Associated with Construction Activities Individual Permit Actions**

*Northeast Region: Waterways and Wetlands Program Manager, 2 Public Square, Wilkes-Barre, PA 18701-1915.*

<i>NPDES Permit No.</i>	<i>Applicant Name &amp; Address</i>	<i>County</i>	<i>Municipality</i>	<i>Receiving Water / Use</i>
PAI024507027R	Sawmill Highlands, LLC PO Box K Stroudsburg, PA 18360	Monroe	Hamilton Township	Appenzell Creek (HQ-CWF, MF)
PAI023915007	Liberty Property, L.P. c/o Robert Kiel 74 West Broad St. Bethlehem, PA 18018	Lehigh	Upper Macungie and Lower Macungie Townships	Little Lehigh Creek (HQ-CWF, MF) and Iron Run (HQ-CWF, MF)
PAI024515003	UGI Utilities, Inc. 2121 City Line Road Bethlehem, PA 18017	Monroe	Stroud Township	Flagler Run (HQ-CWF, MF)

*Southcentral Region: Waterways & Wetlands Program, 909 Elmerton Avenue, Harrisburg, PA 17110, Nathan Crawford, Section Chief, Telephone 717.705.4802.*

<i>Permit #</i>	<i>Applicant Name &amp; Address</i>	<i>County</i>	<i>Municipality</i>	<i>Receiving Water / Use</i>
PAI033614006	PPL Electric Utilities Corporation 1639 Church Road Allentown, PA 18104-9342	Lancaster	Brecknock and Caernarvon Townships	UNT to Muddy Creek (WWF, MF) Muddy Creek (TSF, MF) UNTs to Muddy Creek (HQ-TSF, MF) UNTs to Black Creek (HQ-WWF, MF) Black Creek (HQ-WWF, MF) UNTs to Little Conestoga River (WWF, MF) Little Conestoga River (WWF, MF) Conestoga River (WWF, MF) EV Wetlands
PAI030614008	First Energy Corporation (Met-Ed) 2800 Pottsville Pike Reading, PA 19612	Berks	District Township	West Branch Perkiomen Creek (CWF, MF) EV Wetlands

*Northcentral Region: Waterways & Wetlands Program Manager, 208 West Third Street, Williamsport, PA 17701, 570.327.3574*

*Clearfield County Conservation District: 650 Leonard Street, Clearfield, PA 16830, (814) 765-2629*

<i>NPDES Permit No.</i>	<i>Applicant Name &amp; Address</i>	<i>County</i>	<i>Municipality</i>	<i>Receiving Water / Use</i>
PAI041713002(2)	Boggs Township PO Box 69 West Decatur, PA 16878	Clearfield	Bogg Township	UNT to Morgan Run CWF, MF

*Northwest Region: Waterways and Wetlands Program Manager, 230 Chestnut Street, Meadville, PA 16335-3481*

*Elk County Conservation District, Elk County Courthouse Annex, 300 Center St, PO Box 448, Ridgway, PA 15853*

<i>NPDES Permit No.</i>	<i>Applicant Name &amp; Address</i>	<i>County</i>	<i>Municipality</i>	<i>Receiving Water / Use</i>
PAI062415001	Charles J. Merlo Inc. 234 Merlo Road Mineral Point, PA 15942	Elk	Jones Township	East Branch Clarion River HQ-CWF

## VII. Approvals to Use NPDES and/or Other General Permits

The EPA Region III Administrator has waived the right to review or object to this permit action under the waiver provision 40 CFR 123.23(d).

### List of NPDES and/or Other General Permit Types

PAG-1	General Permit for Discharges from Stripper Oil Well Facilities
PAG-2	General Permit for Discharges of Stormwater Associated With Construction Activities
PAG-3	General Permit for Discharges of Stormwater From Industrial Activities
PAG-4	General Permit for Discharges from Small Flow Treatment Facilities
PAG-5	General Permit for Discharges from Petroleum Product Contaminated Groundwater Remediation Systems
PAG-6	General Permit for Wet Weather Overflow Discharges from Combined Sewer Systems (CSO)
PAG-7	General Permit for Beneficial Use of Exceptional Quality Sewage Sludge by Land Application
PAG-8	General Permit for Beneficial Use of Non-Exceptional Quality Sewage Sludge by Land Application to Agricultural Land, Forest, a Public Contact Site or a Land Reclamation Site
PAG-8 (SSN)	Site Suitability Notice for Land Application Under Approved PAG-8 General Permit Coverage
PAG-9	General Permit for Beneficial Use of Residential Septage by Land Application to Agricultural Land, Forest, or a Land Reclamation Site
PAG-9 (SSN)	Site Suitability Notice for Land Application Under Approved PAG-9 General Permit Coverage
PAG-10	General Permit for Discharges from Hydrostatic Testing of Tanks and Pipelines
PAG-11	General Permit for Discharges from Aquatic Animal Production Facilities
PAG-12	Concentrated Animal Feeding Operations (CAFOs)
PAG-13	Stormwater Discharges from Municipal Separate Storm Sewer Systems (MS4)
PAG-14	(To Be Announced)
PAG-15	General Permit for Discharges from the Application of Pesticides

#### General Permit Type—PAG-02

Central Office: Bureau of Abandoned Mine Reclamation, 400 Market Street, Floor 13, PO Box 69205, Harrisburg, PA 17106-9205

#### Facility Location:

Municipality & County	Permit No.	Applicant Name & Address	Receiving Water/Use	Contact Office & Phone No.
Snow Shoe Township, Centre County	PAG02-1014-15-003	BAMR P. O. Box 69205 Harrisburg, PA 17106-9205	North Fork Beech Creek (CWF, MF) to Beech Creek (CWF, MF) to Bald Eagle Creek (CWF, MF) to West Branch Susquehanna River (WWF, MF) to Susquehanna River	BAMR P. O. Box 69205 Harrisburg, PA 17106-9205 717-787-7669

Waterways & Wetlands Program Manager, 2 East Main Street, Norristown, PA 19401. Telephone 484-250-5160.

Facility Location & Municipality	Permit No.	Applicant Name & Address	Receiving Water/Use	Contact Office & Phone No.
Chester Heights Borough Delaware County	PAG02002315011	Mark & Nancy Beard 29 Stoney Bank Road Glen Mills, PA 19342	Chester Creek TSF	Southeast Regional Office 2 East Main Street Norristown, PA 19401 484-250-5900
Radnor Township Delaware County	PAG02002315013	115 Strafford Avenue, LLC 110 North Phoenixville Pike Malvern, PA 19355	Gulph Creek CWF-MF	Southeast Regional Office 2 East Main Street Norristown, PA 19401 484-250-5900
Tinicum Township Delaware County	PAG02002315022	United Parcel Service Chesapeake District 1 Hog Island Road Philadelphia, PA 19153	Delaware River Estuary WWF-MF	Southeast Regional Office 2 East Main Street Norristown, PA 19401 484-250-5900

<i>Facility Location &amp; Municipality</i>	<i>Permit No.</i>	<i>Applicant Name &amp; Address</i>	<i>Receiving Water / Use</i>	<i>Contact Office &amp; Phone No.</i>
Brookhaven Borough Delaware County	PAG02002315010	Lowe's Home Centers 1605 Curtis Bridge Road Wilkesboro, NC 28697	Ridley Creek TSF	Southeast Regional Office 2 East Main Street Norristown, PA 19401 484-250-5900
Lower Merion Township Montgomery County	PAG02004615054	Main Line Hospitals, Inc. 130 South Bryn Mawr Avenue Bryn Mawr, PA 19010	Cobbs Creek WWF-MF	Southeast Regional Office 2 East Main Street Norristown, PA 19401 484-250-5900
Upper Gwynedd Township Montgomery County	PAG02004615063	North Wales Water Authority 200 West Walnut Street North Wales, PA 19454	Wissahickon Creek TSF	Southeast Regional Office 2 East Main Street Norristown, PA 19401 484-250-5900
Hatfield Township Montgomery County	PAG02004615019	Mariwill Properties, LP 404 Sumneytown Pike Suite 200 North Wales, PA 18454	West Branch Neshaminy Creek WWF-MF	Southeast Regional Office 2 East Main Street Norristown, PA 19401 484-250-5900
Upper Providence Township Montgomery County	PAG02004614100	Ridgewood Partnership 409 Riverview Road Plymouth Meeting, PA 19462	Mingo Creek HQ-TSF	Southeast Regional Office 2 East Main Street Norristown, PA 19401 484-250-5900

*Northeast Region: Waterways and Wetlands Program Manager, 2 Public Square, Wilkes-Barre, PA 18701-1915*

<i>Facility Location: Municipality &amp; County</i>	<i>Permit No.</i>	<i>Applicant Name &amp; Address</i>	<i>Receiving Water / Use</i>	<i>Contact Office &amp; Phone No.</i>
Duryea Borough	PAG02004014029	Blueberry Hill LLC Kimberly Popple 245 Laurel Run Road Wilkes-Barre, PA 18711	Susquehanna River (WWF, MF) Lackawanna River (CWF, MF)	Luzerne Conservation District 570-674-7991
South Whitehall Township	PAG02003915006	Allen H. Hunsicker, Jr. 2614 Lapp Road Allentown, PA 18104	Jordan Creek (TSF, MF)	Lehigh County Conservation District 610-391-9583
Upper Saucon Township	PAG02003914020	James Kusko Sacred Heart Memory Unit, LLC 3910 Adler Place Bethlehem, PA 18017	Saucon Creek (CWF, MF)	Lehigh County Conservation District 610-391-9583

*Waterways & Wetlands Program, 909 Elmerton Avenue, Harrisburg, PA 17110-8200, Nathan Crawford, Section Chief, 717.705.4802.*

<i>Facility Location: Municipality &amp; County</i>	<i>Permit No.</i>	<i>Applicant Name &amp; Address</i>	<i>Receiving Water / Use</i>	<i>Contact Office &amp; Phone No.</i>
Oxford Township Adams County	PAG02000115015 Issued	The Brethren Home Community 2990 Carlisle Pike New Oxford, PA 17350	UNT to Pine Run/ WWF	Adams County Conservation District 670 Old Harrisburg Road Suite 201 Gettysburg, PA 17325 717-334-0636
Perry Borough Berks County	PAG02000615037 Issued	David Homm 1614 Windsor Castle Road Hamburg, PA 19526	Pigeon Creek/ WWF, MF	Berks County Conservation District 1238 County Welfare Road, Suite 200 Leesport, PA 19533-9710 610-372-4657
Bern Township Berks County	PAG02000615011 Issued	Reading Regional Airport Authority 2501 Bernville Road, Reading, PA 19605	Schuylkill River, Tulpehocken Creek/ WWF	Berks County Conservation District 1238 County Welfare Road, Suite 200 Leesport, PA 19533-9710 610-372-4657



*Facility Location:  
Municipality &  
County**Permit No.**Applicant Name &  
Address**Receiving  
Water/Use**Contact Office &  
Phone No.*

Allegheny Township and Tunnelhill Borough Blair County	PAG02000715008 Issued	Snyder Environmental Services 270 Industrial Boulevard Kearneysville, WV 25430	UNT to Sugar Run/ CWF, MF	Blair County Conservation District 1407 Blair Street Hollidaysburg, PA 16648 814-696-0877 ext. 5
Penn Township Cumberland County	PAG02002112030(1) Issued	P7/Ritner Landowner, LP c/o Verus Partners, LLC 100 S. Wacker Drive, Suite 850 Chicago, IL 60606	West Branch Mount Rock Spring Creek/ WWF, MF	Cumberland County Conservation District 310 Allen Road, Suite 301 Carlisle, PA 17013 717-240-5359
Millcreek Township Lebanon County	PAG02003815016 Issued	Bill Bennetch 704 State Route 419 Myerstown, PA 17067	Mill Creek/TSF, UNT to Mill Creek/ TSF	Lebanon County Conservation District 2120 Cornwall Road, Suite 5 Lebanon, PA 17042 717-277-5275
Palmyra Borough Lebanon County	PAG02003814037 Issued	Richard Caldwell 400 East Spruce Street Palmyra, PA 17078	Quittapahilla Creek/ TSF	Lebanon County Conservation District 2120 Cornwall Road, Suite 5 Lebanon, PA 17042 717-277-5275
East Hanover Township Lebanon County	PAG02003815015 Issued	Jeff Wenger 34 Lincoln School Road Jonestown, PA 17038	UNT to Reeds Creek/WWF	Lebanon County Conservation District 2120 Cornwall Road, Suite 5 Lebanon, PA 17042 717-277-5275
Union Township Lebanon County	PAG02003815018 Issued	Peggy Heisler 1929 Thompson Avenue Jonestown, PA 17038	UNT to Swatara Creek/Wetlands & UNT to Swatara Creek WWF/WWF	Lebanon County Conservation District 2120 Cornwall Road, Suite 5 Lebanon, PA 17042 717-277-5275
Fairview Township York County	PAG02006715042 Issued	Weatherstone Associates, LP 2151 Linglestown Road Suite 300 Harrisburg, PA 17110	UNT to Yellow Breeches Creek/CWF	York County Conservation District 118 Pleasant Acres Road York, PA 17402 717-840-7430
Penn Township York County	PAG02006715045 Issued	Hanover Brands, Inc. 1486 York Street Hanover, PA 17331	UNT to Oil Creek/WWF	York County Conservation District 118 Pleasant Acres Road York, PA 17402 717-840-7430
Dover Township York County	PAG02006715021 Issued	Springlane, LLC 3164 Hollow Road Malvern, PA 19355	Upper Little Conewago Creek/TSF	York County Conservation District 118 Pleasant Acres Road York, PA 17402 717-840-7430
Peach Bottom Township York County	PAG02006714063-1 Issued	Calpine Mid-Merit, LLC 500 Delaware Avenue Suite 600 Wilmington, DE 19801	UNT to Susquehanna River/WWF, MF and UNT to Muddy Creek/TSF, MF	York County Conservation District 118 Pleasant Acres Road York, PA 17402 717-840-7430
Stewartstown Borough York County	PAG02006715032 Issued	Stewartstown DPP XI, LLC 9010 Overlook Boulevard Brentwood, TN 37027	Ebaughs Creek/CWF	York County Conservation District 118 Pleasant Acres Road York, PA 17402 717-840-7430

*Northcentral Region: Waterways & Wetlands Program Manager, 208 West Third Street, Williamsport, PA 17701, 570.327.3636*

<i>Facility Location &amp; Municipality</i>	<i>Permit No.</i>	<i>Applicant Name &amp; Address</i>	<i>Receiving Water / Use</i>	<i>Contact Office &amp; Phone No.</i>
Centre County Benner Twp	PAG02001415015	Restek Corporation 110 Benner Circle Bellefonte, PA 16823	UNT to Spring Creek CWF	Centre County Conservation District 414 Holmes Ave Ste 4 Bellefonte, PA 16823 (814) 355-6817
Columbia County Bloomsburg Town	PAG02001915007	United Water PA Inc 4211 E Park Circle Harrisburg, PA 17111	Fishing Creek CWF	Columbia County Conservation District 702 Sawmill Rd Ste 204 Bloomsburg, PA 17815 (570) 784-1310 X 102
Lycoming County Williamsport City	PAG020041150006(1)	Daniel Klingerman Liberty Hospitality 1500 Sycamore Rd Montoursville, PA 17754  William Nichols Williamsport Parking Auth 321A Pine St Williamsport, PA 17701	WB Susquehanna River WWF, MF	Lycoming County Conservation District 542 County Farm Rd Ste 202 Montoursville, PA 17754 (570) 433-3003
Northumberland Cnty Point Twp	PAG02004915007	Daniel Swank Swank Development 334 Riverview Dr Northumberland, PA 17857	UNT WB Susquehanna River WWF, MF	Northumberland County Conservation District 441 Plum Creek Rd Sunbury, PA 17801 (570) 286-7114 ext. 4
Snyder County Center Twp	PAG02005515004	Amos Brubacker Poultry Op 2050 Troxelville Rd Middleburg, PA 17842	Wetlands of Middlecreek CWF	Snyder County Conservation District 403 W Market St Middleburg, PA 17842 (570) 837-3000 X110
Snyder County West Perry Twp	PAG02005515009	Ronald Weaver Poultry Barns 197 Church Rd Richfield, PA 17086	UNT to Mahantango TSF	Snyder County Conservation District 403 W Market St Middleburg, PA 17842 (570) 837-3000 X110
Snyder County Monroe Twp	PAG02005515012	Millet Hotel Millet Real Estate PO Box 12 Scranton, PA 18501	UNT to Rolling Green Run WWF	Snyder County Conservation District 403 W Market St Middleburg, PA 17842 (570) 837-3000 X110
Tioga County Sullivan Twp	PAG02005913007(2)	First Energy 76 S Main St Akron, OH 44308	UNT to Corey Creek CWF	Tioga County Conservation District 50 Plaza Ln Wellsboro, PA 16901 (570) 724-1801 X 5
Union County Limestone Twp	PAG02006015007	Robert Sauers 6850 SR 304 New Berlin, PA 17855	Trib to Penns Creek CWF	Union County Conservation District Union County Government Center 155 N 15th St Lewisburg, PA 17837 (570) 524-3860

*Southwest Region: Regional Waterways & Wetlands Program Manager, 400 Waterfront Drive, Pittsburgh, PA 15222-4745.*

<i>Facility Location and Municipality</i>	<i>Permit No.</i>	<i>Applicant Name and Address</i>	<i>Receiving Water/Use</i>	<i>Contact Office and Phone No.</i>
Collier Township Allegheny County	PAG02000215001	Jendoco Construction and Real 2000 Lincoln Road Pittsburgh, PA 15235	Scotts Run (WWF)	Allegheny County CD 33 Terminal Way 325B Pittsburgh, PA 15219 (412) 241-7645
South Park Township Allegheny County	PAG020002140461	South Park School District 2005 Eagle Ridge Drive South Park, PA 15129	Catfish Run (WWF)	Allegheny County CD 33 Terminal Way 325B Pittsburgh, PA 15219 (412) 241-7645
Pittsburgh City Allegheny County	PAG02000215050	Carnegie Mellon University 5000 Forbes Avenue Pittsburgh, PA 15213	Monongahela River (WWF)	Allegheny County CD 33 Terminal Way 325B Pittsburgh, PA 15219 (412) 241-7645
Oakdale Township Allegheny County	PAG02000215023	T. A. Robinson 1299 McLaughlin Run Road Bridgeville, PA 15017	Robinson Run (WWF)	Allegheny County CD 33 Terminal Way 325B Pittsburgh, PA 15219 (412) 241-7645
South Fayette Township Allegheny County	PAG02000215016	Richard Ferris 610 Dewey Avenue Bridgeville, PA 15017	Coal Run (WWF)	Allegheny County CD 33 Terminal Way 325B Pittsburgh, PA 15219 (412) 241-7645
Upper St. Clair Township Allegheny County	PAG020002130272	Bedner Farms Estate, LP 2585 Washington Road Building 100, Suite 130 Pittsburgh, PA 15241	McLaughlin Run/Painters (WWF)	Allegheny County CD 33 Terminal Way 325B Pittsburgh, PA 15219 (412) 241-7645
Munhall Township Allegheny County	PAG02000215029	Robert Callen 1900 West Street Munhall, PA 15120	West Run (WWF)	Allegheny County CD 33 Terminal Way 325B Pittsburgh, PA 15219 (412) 241-7645
Ohio Township Allegheny County	PAG02000215018	Sheetz, Inc. 5700 Sixth Avenue Altoona, PA 16602	Bear Run (TSF)	Allegheny County CD 33 Terminal Way 325B Pittsburgh, PA 15219 (412) 241-7645
Pittsburgh City Allegheny County	PAG02000215018	ALCOSAN 3300 Peble Avenue Pittsburgh, PA 15233	Ohio River (WWF,N)	Allegheny County CD 33 Terminal Way 325B Pittsburgh, PA 15219 (412) 241-7645
Richland Township Allegheny County	PAG02000215035	Richland Municipal Authority 2012 Kramer Road Gibsonia, PA 15044	Glade Run (WWF)	Allegheny County CD 33 Terminal Way 325B Pittsburgh, PA 15219 (412) 241-7645
Pittsburgh City Allegheny County	PAG02000215041	Casimir Pellegrini, III Architecture Division 301 City-County Building, 414 Grant Street, Pittsburgh, PA 15219	Ohio River (WWF, N)	Allegheny County CD 33 Terminal Way 325B Pittsburgh, PA 15219 (412) 241-7645
South Park Township Allegheny County	PAG02000215026	South Park School District 2005 Eagle Ridge Drive, South Park, PA 15129	UNT to Piney Fork (TSF)	Allegheny County CD 33 Terminal Way 325B Pittsburgh, PA 15219 (412) 241-7645

<i>Facility Location and Municipality</i>	<i>Permit No.</i>	<i>Applicant Name and Address</i>	<i>Receiving Water / Use</i>	<i>Contact Office and Phone No.</i>
Pittsburgh City Allegheny County	PAG02000215056	Three Crossings, LP One Oxford Centre, Suite 4500, 301 Grant Street, Pittsburgh, PA 15219-1400	Allegheny River (WWF, N)	Allegheny County CD 33 Terminal Way 325B Pittsburgh, PA 15219 (412) 241-7645
South Fayette Township Allegheny County	PAG020002130041	Walnut Ridge Garden, LLC 409 Broad Street, Suite 200, Sewickley, PA 15143	Dolphin Run (WWF)	Allegheny County CD 33 Terminal Way 325B Pittsburgh, PA 15219 (412) 241-7645
Findlay Township Allegheny County	PAG02000215048	Findlay Crossing Partners 534 Washington Avenue Carnegie, PA 15106	UNT to Raredon Run (WWF)	Allegheny County CD 33 Terminal Way 325B Pittsburgh, PA 15219 (412) 241-7645
Hampton Township Allegheny County	PAG02000215065	Allison Park Church 2326 Duncan Avenue Allison Park, PA 15101	UNT to Pine Creek (WWF)	Allegheny County CD 33 Terminal Way 325B Pittsburgh, PA 15219 (412) 241-7645
Moon Township Allegheny County	PAG0200021303812	911th Airlift Wing Landside Terminal Fourth Floor Mezzanine		Allegheny County CD 33 Terminal Way 325B Pittsburgh, PA 15219 (412) 241-7645
Kennedy Township Allegheny County	PAG02000215068	Gregory Hurley GVH & Associates, 300 Pisgah, Eads N Eads, TN 38028-7909  Robert Brash Roice Construction 4706 Route 8, P. O. Box 564, Allison Park, PA 15101	UNT to Upper Ohio River (WWF, N)	Allegheny County CD 33 Terminal Way 325B Pittsburgh, PA 15219 (412) 241-7645
South Park Township Allegheny County	PAG02000215005	Montour Trail Council 304 Hickman Street, Suite 3 Bridgeville, PA 15017	Piney Fork Tributary to Peters Creek (TSF)	Allegheny County CD 33 Terminal Way 325B Pittsburgh, PA 15219 (412) 241-7645
Moon Township Allegheny County	PAG02000215019	Moon Area School District 8353 University Boulevard Coraopolis, PA 15108	Narrows Run Tributary to Ohio River (WWF)	Allegheny County CD 33 Terminal Way 325B Pittsburgh, PA 15219 (412) 241-7645
Indiana Township Allegheny County	PAG02000215017	Burchick Construction Company, Inc. Fill Site for the Stables of Hartwood	Little Pine Creek (TSF)	Allegheny County CD 33 Terminal Way 325B Pittsburgh, PA 15219 (412) 241-7645
Monroeville Township Allegheny County	PAG02000215014	Forbes Hospital 2570 Haymaker Road Monroeville, PA 15146	Turtle Creek (TSF)	Allegheny County CD 33 Terminal Way 325B Pittsburgh, PA 15219 (412) 241-7645
Kennedy Township Allegheny County	PAG02000215008	Michael Facchiano Contracting, Inc. 801 McNeilly Road Pittsburgh, PA 15226	UNT to Ohio River (WWF)	Allegheny County CD 33 Terminal Way 325B Pittsburgh, PA 15219 (412) 241-7645



<i>Facility Location and Municipality</i>	<i>Permit No.</i>	<i>Applicant Name and Address</i>	<i>Receiving Water / Use</i>	<i>Contact Office and Phone No.</i>
Jefferson Hills Township Allegheny County	PAG02000215033	Douglas Arndt, Manager 925 Old Clairton Road Jefferson Hills, PA 15025-3133	UNT to Monongahela River (WWF)	Allegheny County CD 33 Terminal Way 325B Pittsburgh, PA 15219 (412) 241-7645
Monroeville Municipality Allegheny County	PAG020002141281	Catherine White Group Operations Manager 4489 Campbells Run Road Pittsburgh, PA 15205	Abers Creek (TSF)	Allegheny County CD 33 Terminal Way 325B Pittsburgh, PA 15219 (412) 241-7645
Pittsburgh City Allegheny County	PAG02000215021	Joseph B. Fay Company P. O. Box 66 Russellton, PA 15076-0066	UNT to Saw Mill Run (WWF)	Allegheny County CD 33 Terminal Way 325B Pittsburgh, PA 15219 (412) 241-7645
Marshall Township Allegheny County	PAG02000215015	Michael Josepy Development Company 215 Executive Drive, Suite 301, Cranberry Township, PA 16066-2178	Shenot Run (WWF) and UNTR to Brush Creek (WWF)	Allegheny County CD 33 Terminal Way 325B Pittsburgh, PA 15219 (412) 241-7645
Robinson Township Allegheny County	PAG02000214117	The First City Company Three Gateway Center, Suite 200, 401 Liberty Avenue, Pittsburgh, PA 15222	Moon Run (WWF)	Allegheny County CD 33 Terminal Way 325B Pittsburgh, PA 15219 (412) 241-7645
Upper St. Clair Township Allegheny County	PAG02000214132	Columbia Gas Pennsylvania 4000 Energy Drive Bridgeville, PA 15017	Chartiers Creek (WWF)	Allegheny County CD 33 Terminal Way 325B Pittsburgh, PA 15219 (412) 241-7645
Monroeville Municipality Allegheny County	PAG02000124110	Group Six Sigma, LLC P. O. Box 321 Monroeville, PA 15146	Leak Run to Turtle Creek (WWF)	Allegheny County CD 33 Terminal Way 325B Pittsburgh, PA 15219 (412) 241-7645
Ross Township Allegheny County	PAG02000215002	Ross Township 1000 Ross Municipal Drive Pittsburgh, PA 15237	UNT to Girtys Run (WWF)	Allegheny County CD 33 Terminal Way 325B Pittsburgh, PA 15219 (412) 241-7645
Marshall Township Allegheny County	PAG02000212097 (1)	Innovation Ridge Partners, LP 210 Sixth Avenue, Suite 3620	UNT to Brush Creek (WWF)	Allegheny County CD 33 Terminal Way 325B Pittsburgh, PA 15219 (412) 241-7645
Bethel Park Township Allegheny County	PAG02000214153	Bethel Park Retirement Living Properties, LP 654 Alpha Drive Pittsburgh, PA 15238	UNT to Piney Fork (TSF)	Allegheny County CD 33 Terminal Way 325B Pittsburgh, PA 15219 (412) 241-7645
Findlay Township Allegheny County	PAG0200012015R(1)	Imperial Land Corporation 1009 Beaver Grade Road, Suite 210, Moon Township, PA 15108	Potato Garden Run (WWF)	Allegheny County CD 33 Terminal Way 325B Pittsburgh, PA 15219 (412) 241-7645
Town of McCandless Allegheny County	PAG02000215012	McCandless Township Sanitary Authority 418 Arcadia Drive Pittsburgh, PA 15237-5597	UNT to Pine Creek (TSF)	Allegheny County CD 33 Terminal Way 325B Pittsburgh, PA 15219 (412) 241-7645

<i>Facility Location and Municipality</i>	<i>Permit No.</i>	<i>Applicant Name and Address</i>	<i>Receiving Water / Use</i>	<i>Contact Office and Phone No.</i>
Kennedy Township Allegheny County	PAG02000214137	McDowell Estates, LP 300 Weyman Plaza, Suite 200, P. O. Box 10360, Pittsburgh, PA 15234	UNT to Ohio River (WWF)	Allegheny County CD 33 Terminal Way 325B Pittsburgh, PA 15219 (412) 241-7645
South Park Township Allegheny County	PAG02000214147	Bethel Park Municipal Authority 5100 West Liberty Road Bethel Park, PA 15102-2787	Piney Fork (WWF)	Allegheny County CD 33 Terminal Way 325B Pittsburgh, PA 15219 (412) 241-7645
White Oak Borough Allegheny County	PAG02000215020	White Oak Real Estate, LLC 13339 Route 30 Irwin, PA 15642	Long Run (TSF)	Allegheny County CD 33 Terminal Way 325B Pittsburgh, PA 15219 (412) 241-7645
Indiana Township Allegheny County	PAG02000215006	NGR Power Midwest, LP 121 Champion Way, Suite 300, Canonsburg, PA 15317-5817	Little Deer Creek (TSF)	Allegheny County CD 33 Terminal Way 325B Pittsburgh, PA 15219 (412) 241-7645
South Fayette Township Allegheny County	PAG02000214148	Omaha Enterprise, LLC 11 Warriors Road Pittsburgh, PA 15205	UNT to Chartiers Creek (WWF)	Allegheny County CD 33 Terminal Way 325B Pittsburgh, PA 15219 (412) 241-7645
Pine Township Allegheny County	PAG02000214141	Michael Joseph Development Corp. P. O. Box 2178 Cranberry Township, PA 16066-2178	Pine Creek (CWF)	Allegheny County CD 33 Terminal Way 325B Pittsburgh, PA 15219 (412) 241-7645
West Deer Township Allegheny County	PAG02000204120R	Gigliotti-Siera & Associates 11279 Perry Highway, Suite 509, Wexford, PA 15090	UNT to West Branch Deer Creek (CWF)	Allegheny County CD 33 Terminal Way 325B Pittsburgh, PA 15219 (412) 241-7645
Indiana Township Allegheny County	PAG02000215034	Trumbull Corporation 225 North Shore Drive Pittsburgh, PA 15212	Deer Creek (CWF)	Allegheny County CD 33 Terminal Way 325B Pittsburgh, PA 15219 (412) 241-7645
Green Tree Township Allegheny County	PAG02000215025	Burns and Scalo Real Estate Service, Inc. Foster Plaza 9, 750 Holiday Drive, Suite 570, Pittsburgh, PA 15220	UNT to Saw Mill Run (WWF)	Allegheny County CD 33 Terminal Way 325B Pittsburgh, PA 15219 (412) 241-7645
Glassport Borough Allegheny County	PAG02000215008	Glassport Borough 440 Monongahela Avenue	Monongahela River (WWF)	Allegheny County CD 33 Terminal Way 325B Pittsburgh, PA 15219 (412) 241-7645
Monroeville Municipality Allegheny County	PAG02000214146	Speedway, LLC 500 Speedway Drive Enon, OH 45323	UNT to Turtle Creek	Allegheny County CD 33 Terminal Way 325B Pittsburgh, PA 15219 (412) 241-7645
Neville Township Allegheny County	PAG02000214151	Calgon Carbon Corporation 400 Calgon Drive Pittsburgh, PA 15205	Ohio River (WWF, N)	Allegheny County CD 33 Terminal Way 325B Pittsburgh, PA 15219 (412) 241-7645

<i>Facility Location and Municipality</i>	<i>Permit No.</i>	<i>Applicant Name and Address</i>	<i>Receiving Water/Use</i>	<i>Contact Office and Phone No.</i>
Hampton Township Allegheny County	PAG02000215003	Kress Brothers Builders, LP 4930 South Pioneer Road Gibsonia, PA 15044	Crouse Run (TSF)	Allegheny County CD 33 Terminal Way 325B Pittsburgh, PA 15219 (412) 241-7645
Oakmont Borough Allegheny County	PAG02000215009	Folino Construction, Inc. 109 Dark Hollow Road Oakmont, PA 15139	Plum Creek (WWF)	Allegheny County CD 33 Terminal Way 325B Pittsburgh, PA 15219 (412) 241-7645
Pittsburgh City Allegheny County	PAG02000215024	R & B Contracting and Excavating, Inc. 4821 Buttermilk Hollow Road, West Mifflin, PA 15122	UNT to Monongahela River (WWF)	Allegheny County CD 33 Terminal Way 325B Pittsburgh, PA 15219 (412) 241-7645
Windber Borough Allegheny County	PAG02005614016	Windber Area School District 2301 Graham Avenue Windber, PA 15963	Seese Run (CWF)	Allegheny County CD 33 Terminal Way 325B Pittsburgh, PA 15219 (412) 241-7645
Somerset Borough Allegheny County	PAG02005615007	Wheeler Brothers, Inc. 384 Drum Avenue Somerset, PA 15501	UNTB to the East Branch of Coxes Creek (TSF)	Allegheny County CD 33 Terminal Way 325B Pittsburgh, PA 15219 (412) 241-7645
Big Beaver Borough Allegheny County	PAG0200415006	American Transmission Systems, Inc. West Akron Campus 341 White Pond Drive Akron, OH 44320	UNT to Beaver River (WWF)	Allegheny County CD 33 Terminal Way 325B Pittsburgh, PA 15219 (412) 241-7645
Center Township and Potter Township Beaver County	PAG02000415001	Center Township Water Authority 224 Center Grange Road Aliquippa, PA 15001	Ohio River (WWF, N)	Beaver County CD 156 Cowpath Rd Aliquippa, PA 15001 (724) 378-1701
Rochester Township Beaver County	PAG0200415005	Keystone Manufacturing 668 Cleveland Street Rochester, PA 15074	UNT to Beaver River (WWF)	Beaver County CD 156 Cowpath Rd Aliquippa, PA 15001 (724) 378-1701
Cambria Township Cambria County	PAG02001114019	Complete Concrete, Inc. 158 Complete Concrete Drive Ebensburg, PA 15931	Howells Run (CWF)	Cambria County CD 401 Candlelight Drive Suite 229 Ebensburg, PA 15931 (814) 472-2120
Adams Township Cambria County	PAG02001115002	Horvath Towers III, LLC 312 West Colfax Street South Bend, IN 46601	Little Paint Creek (CWF)	Cambria County CD 401 Candlelight Drive Suite 229 Ebensburg, PA 15931 (814) 472-2120
City of Johnstown Cambria County	PAG02001115007	City of Johnstown 401 Main Street Johnstown, PA 15901	Conemaugh River (WWF)	Cambria County CD 401 Candlelight Drive Suite 229 Ebensburg, PA 15931 (814) 472-2120
Carrolltown Borough Cambria County	PAG02001115008	Sheetz, Inc. 5700 Sixth Avenue Altoona, PA 16602	UNT to West Branch Susquehanna River (CWF, MF)	Cambria County CD 401 Candlelight Drive Suite 229 Ebensburg, PA 15931 (814) 472-2120

<i>Facility Location and Municipality</i>	<i>Permit No.</i>	<i>Applicant Name and Address</i>	<i>Receiving Water/Use</i>	<i>Contact Office and Phone No.</i>
Cambria Township Cambria County	PAG02001115015	Nanty Glo Water Authority 1015 First Street, Suite1 Nanty Glo, PA 15943	Williams Run (CWF, MF)	Cambria County CD 401 Candlelight Drive Suite 229 Ebensburg, PA 15931 (814) 472-2120
Georges Township Fayette County	PAG02002608008R-01	Fay-Penn Economic Development Council 104 Eberly Way, Suite 200 Lemont Furnace, PA 15456	UNT to Georges Creek (WWF)	Fayette County CD 10 Nickman Plaza Lemont Furnace, PA 15456 (724) 438-4497
Center Township Indiana County	PAG02003215001	Pennsylvania Department of Transportation District 10-0 P. O. Box 429 Indiana, PA 15701	Two Lick Creek/ Yellow Creek (TSF)	Indiana County CD 625 Kolter Drive Suite 8 Indiana, PA 15701
Rayne Township Indiana County	PAG02003215003	G & T Shank Properties 975 Potts Road Home, PA 15747	McKee Run (CWF)	Indiana County CD 625 Kolter Drive Suite 8 Indiana, PA 15701
East Wheatfield Indiana County	PAG02003215005	East Wheatfield Township 11444 Route 56 Highway East Armagh, PA 15920-9045	Mardis Run (CWF)	Indiana County CD 625 Kolter Drive Suite 8 Indiana, PA 15701
Burrell Township Indiana County	PAG02003215007	Highridge Water Authority 17 Maple Avenue Blairsville, PA 15717	UNT to Blacklick Creek (CWF)	Indiana County CD 625 Kolter Drive Suite 8 Indiana, PA 15701
Somerset Borough and Somerset Township Somerset County	PAG02005614015	Pennsylvania Department of Transportation 1620 North Juniata Street Hollidaysburg, PA 16648	UNTB to West Branch of Coxes Creek (WWF)	Somerset County CD 6024 Glades Pike Suite 103 Somerset, PA 15501 (814) 445-4652
Windber Borough Somerset County	PAG02005615002	Windber Borough 1401 Graham Avenue Windber, PA 15963	UNTB to Paint Creek (CWF) Seese Run (CWF)	Somerset County CD 6024 Glades Pike Suite 103 Somerset, PA 15501 (814) 445-4652
Somerset Township Somerset County	PAG02005615004	Buckeye Community Hope Foundation 3021 East Dublin-Granville Road Columbus, OH 43221	East Branch of Coxes Creek (WWF)	Somerset County CD 6024 Glades Pike Suite 103 Somerset, PA 15501 (814) 445-4652
Jenner Township Somerset County	PAG02005615006	Somerset County General Authority 300 North Center Avenue, Suite 500 Somerset, PA 15501	UNTB to Quemahoning Creek (CWF)	Somerset County CD 6024 Glades Pike Suite 103 Somerset, PA 15501 (814) 445-4652
Somerset Borough Somerset County	PAG02005615007	Wheeler Brothers, Inc. 384 Drum Avenue Somerset, PA 15501	UNTB to the East Branch of Coxes Creek	Somerset County CD 6024 Glades Pike Suite 103 Somerset, PA 15501 (814) 445-4652
Amwell Township Washington County	PAG02006315007	Amity Energy, LLC 6051 Wallace Road Extension Wexford, PA 15090	Montgomery Run (TSF) Horne Run (TSF)	Washington County CD 2800 North Main Street Suite 105 Washington, PA 15301 (724) 705-7098
Cecil Township Washington County	PAG02006315008	Ridgewood Heights Development, LLC 30 Ridgewood Drive McDonald, PA 15057	UNT to Millers Run (WWF)	Washington County CD 2800 North Main Street Suite 105 Washington, PA 15301 (724) 705-7098



<i>Facility Location and Municipality</i>	<i>Permit No.</i>	<i>Applicant Name and Address</i>	<i>Receiving Water / Use</i>	<i>Contact Office and Phone No.</i>
South Strabane Township Washington County	PAG02006315012	John Sisson Motors, Inc. 470 Washington Road Washington, PA 15301	Chartiers Creek (WWF)	Washington County CD 2800 North Main Street Suite 105 Washington, PA 15301 (724) 705-7098
Cross Creek Township and Independence Township Washington County	PAG02006315018	Columbia Gas of Pennsylvania 2021 West State Street New Castle, PA 16101	UNT to Cross Creek (WWF) Cross Creek (WWF)	Washington County CD 2800 North Main Street Suite 105 Washington, PA 15301 (724) 705-7098
Peters Township Washington County	PAG02006315019	Paul Henney 207 Sussex Way McMurray, PA 15317	Montour Run (WWF)	Washington County CD 2800 North Main Street Suite 105 Washington, PA 15301 (724) 705-7098
Donegal Township Washington County	PAG02006315020	Hotel RV 700 Maple Grove Bulger, PA 15019	Middle Wheeling Creek (WWF)	Washington County CD 2800 North Main Street Suite 105 Washington, PA 15301 (724) 705-7098
East Finley Township and West Finley Township	PAG02006315021	Consol Pennsylvania Coal Company, LLC 1000 Consol Energy Drive Canonsburg, PA 15317	Templeton Fork (TSF)	Washington County CD 2800 North Main Street Suite 105 Washington, PA 15301 (724) 705-7098
Hanover Township Washington County	PAG02006315025	HRP Holding Company 207 Overlook Drive, Bay 8 Sewickley, PA 15143	Raccoon Creek (WWF)	Washington County CD 2800 North Main Street Suite 105 Washington, PA 15301 (724) 705-7098
Penn Township Westmoreland County	PAG02006514037	Blackthorne Investors, LLC	Lyons Run (TSF)	Westmoreland County CD 218 Donohoe Rd Greensburg, PA 15601 (724) 837-5271
Hempfield Township Westmoreland County	PAG02006515002	Westmoreland County Housing Authority 154 South Greengate Road Greensburg, PA 15601	Jacks Run (WWF)	Westmoreland County CD 218 Donohoe Rd Greensburg, PA 15601 (724) 837-5271
Penn Township Westmoreland County	PAG02006515005	Rivendell Development, LP c/o Waldec Homes 4302 Old William Penn Highway Murrysville, PA 15668	Bushy Run (TSF)	Westmoreland County CD 218 Donohoe Rd Greensburg, PA 15601 (724) 837-5271
East Huntingdon Township Westmoreland County	PAG02006515008	Verizon Wireless 18 Abele Road Bridgeville, PA 15017	Buffalo Run (WWF)	Westmoreland County CD 218 Donohoe Rd Greensburg, PA 15601 (724) 837-5271
City of Lower Burrell and City of New Kensington	PAG02006515009	Municipal Sanitary Authority of the City of New Kensington 120 Logans Ferry Road New Kensington, PA 15068	Pucketa Creek (TSF)	Westmoreland County CD 218 Donohoe Rd Greensburg, PA 15601 (724) 837-5271
Penn Township Westmoreland County	PAG02006515011	Sandy Hill Meadows 2062 Stonebridge Court Harrison City, PA 15636	Brush Creek (TSF)	Westmoreland County CD 218 Donohoe Rd Greensburg, PA 15601 (724) 837-5271

<i>Facility Location and Municipality</i>	<i>Permit No.</i>	<i>Applicant Name and Address</i>	<i>Receiving Water/Use</i>	<i>Contact Office and Phone No.</i>
Ligonier Township Westmoreland County	PAG02006515014	Bethlen Communities 125 Kalassay Drive Ligonier, PA 15658	Mill Creek (CWF)	Westmoreland County CD 218 Donohoe Rd Greensburg, PA 15601 (724) 837-5271
Unity Township Westmoreland County	PAG02006515016	Unity Township Municipal Authority 370 Pleasant Unity Mutual Road Greensburg, PA 15601	Nine Mile Run (WWF)	Westmoreland County CD 218 Donohoe Rd Greensburg, PA 15601 (724) 837-5271

*General Permit Type—PAG-03*

<i>Facility Location: Municipality &amp; County</i>	<i>Permit No.</i>	<i>Applicant Name &amp; Address</i>	<i>Receiving Water/Use</i>	<i>Contact Office &amp; Phone No.</i>
Cranberry Township Butler County	PAG02001008025(2)	VC Woods Associates LP 2801 Liberty Avenue- Suite 100 Pittsburgh, PA 15222	UNT Brush Creek WWF	Butler County Conservation District 724-284-5270
Muddy Creek Township Butler County	PAG02001015021	PA DCNR PO Box 8551 Harrisburg, PA 17105	Muddy Creek WWF	Butler County Conservation District 724-284-5270
Cranberry Township Butler County	PAG02001011026(4)	Sippel Enterprises 2591 Wexford Bayne Road Suite 100 Sewickley, PA 15143	Brush Creek WWF	Butler County Conservation District 724-284-5270
Franklin Township Butler County	PAG02001015031	Peoples TWP LLC 205 North Main Street Butler, PA 16001	Mulligan Run CWF and UNT Mulligan Run CWF	Butler County Conservation District 724-284-5270
Millcreek Township Erie County	PAG02002515002	BAC Inc 317 Peninsula Drive Erie, PA 16505	UNT Lake Erie (Scott Run) CWF; MF	Erie County Conservation District 814-825-6403
Fairview Township Erie County	PAG02002515014	Citadel Development Company PO Box 8328 Erie, PA 16509	Bear Run CWF; MF	Erie County Conservation District 814-825-6403
Millcreek Township Erie County	PAG02002515015	Millcreek Township School District 3740 West 26th Street Erie, PA 15609	Lake Erie CWF	Erie County Conservation District 814-825-6403
Harford Township Susquehanna County	PAR212231	Harford Stone Co. 1060 Barthomolew Road Kingsley, PA 18826	Nine Partners Creek (04F)/CWF	DEP Northeast Regional Office Clean Water Program 2 Public Square, Wilkes-Barre, PA 18701-1915 570.826.2511

*General Permit Type—PAG-04*

<i>Facility Location Municipality &amp; County</i>	<i>Permit No.</i>	<i>Applicant Name &amp; Address</i>	<i>Receiving Water/Use</i>	<i>Contact Office &amp; Phone No.</i>
Donegal Township Westmoreland County	PAG046452	LCT Energy LP 938 Mount Airy Drive Suite 200 Johnstown, PA 15904-6819	Champion Creek—19-E	DEP Southwest Regional Office Clean Water Program 400 Waterfront Drive, Pittsburgh, PA 15222-4745 412.442.4000

*General Permit Type—PAG-13 (Waiver)**Facility Location  
Municipality &  
County**Permit No.**Applicant Name &  
Address**Receiving  
Water/Use**Contact Office &  
Phone No.*Glenfield Borough  
Allegheny County

PAG136336

Glenfield Borough  
265 Dawson Avenue  
Sewickley, PA 15143-2225Kilbuck Run, Tom's  
Run and Ohio River  
20-GDEP Southwest  
Regional Office  
Clean Water Program  
400 Waterfront Drive,  
Pittsburgh, PA 15222-4745  
412.442.4000**STATE CONSERVATION COMMISSION****NUTRIENT MANAGEMENT PLANS RELATED TO APPLICATIONS FOR NPDES PERMITS FOR CAFOs**

The State Conservation Commission has taken the following actions on previously received applications for nutrient management plans under 3 Pa.C.S. Chapter 5, for agricultural operations that have or anticipate submitting applications for new, amended or renewed NPDES permits or NOIs for coverage under a general permit for CAFOs under 25 Pa. Code Chapter 92a. This notice is provided in accordance with 25 Pa. Code Chapter 92a and 40 CFR Part 122, implementing The Clean Streams Law and the Federal Clean Water Act.

Persons aggrieved by an action may appeal under 3 Pa.C.S. § 517, section 4 of the Environmental Hearing Board Act and 2 Pa.C.S. §§ 501—508 and 701—704 to the Environmental Hearing Board, Second Floor, Rachel Carson State Office Building, 400 Market Street, P. O. Box 8457, Harrisburg, PA 17105-8457, (717) 787-3483. TDD users should contact the Environmental Hearing Board (Board) through the Pennsylvania AT&T Relay Service at (800) 654-5984. Appeals must be filed with the Board within 30 days of publication of this notice in the *Pennsylvania Bulletin*. Copies of the appeal form and the Board's rules of practice and procedure may be obtained from the Board. The appeal form and the Board's rules of practice and procedure are also available in Braille or on audiotape from the Secretary of the Board at (717) 787-3483. This paragraph does not, in and of itself, create a right of appeal beyond that permitted by applicable statutes and decision law.

For individuals who wish to challenge actions, appeals must reach the Board within 30 days. A lawyer is not needed to file an appeal with the Board.

Important legal rights are at stake, however, so individuals should show this notice to a lawyer at once. Persons who cannot afford a lawyer may qualify for pro bono representation. Call the Secretary of the Board at (717) 787-3483 for more information.

**NUTRIENT MANAGEMENT PLAN  
PUBLIC NOTICE SPREADSHEET—ACTIONS**

<i>Agricultural Operation Name and Address</i>	<i>County</i>	<i>Total Acres</i>	<i>AEU's</i>	<i>Animal Type</i>	<i>Special Protection Waters (HQ or EV or NA)</i>	<i>Approved or Disapproved</i>
J. Kevin Rohrer 2115 Rohrer Road Manheim, PA 17545	Lancaster	400	997.56	Swine/Beef	HQ	Approved
Hershey Ag Shadewood Farms 23 Acker Road Newport, PA 17074	Perry	133.5	967.5	Swine	NA	Approved
Irvin Weaver 118 Wintersville Road Richland, PA 17087	Berks	100	393.75	Layers	None	Approval
Sam Stalter 48 Rehrersburg Road Bethel, PA 19507	Berks	13	377.86	Layers	N/A	Approval

**PUBLIC WATER SUPPLY PERMITS**

The Department has taken the following actions on applications received under the Pennsylvania Safe Drinking Water Act (35 P. S. §§ 721.1—721.17) for the construction, substantial modification or operation of a public water system.

Persons aggrieved by an action may appeal that action to the Environmental Hearing Board (Board) under section 4 of the Environmental Hearing Board Act and 2 Pa.C.S. §§ 501—508 and 701-704. The appeal should be

sent to the Environmental Hearing Board, Second Floor, Rachel Carson State Office Building, 400 Market Street, PO Box 8457, Harrisburg, PA 17105-8457, (717) 787-3483. TDD users may contact the Board through the Pennsylvania AT&T Relay Service, (800) 654-5984. Appeals must be filed with the Board within 30 days of publication of this notice in the *Pennsylvania Bulletin* unless the appropriate statute provides a different time period. Copies of the appeal form and the Board's rules of practice and procedure may be obtained from the Board. The appeal form and the Board's rules of practice and procedure are also

available in Braille or on audiotape from the Secretary to the Board at (717) 787-3483. This paragraph does not, in and of itself, create a right of appeal beyond that permitted by applicable statutes and decisional law.

For individuals who wish to challenge an action, the appeal must reach the Board within 30 days. A lawyer is not needed to file an appeal with the Board.

Important legal rights are at stake, however, so individuals should show this document to a lawyer at once. Persons who cannot afford a lawyer may qualify for free pro bono representation. Call the Secretary to the Board at (717) 787-3483 for more information.

### SAFE DRINKING WATER

#### Actions taken under the Pennsylvania Safe Drinking Water Act

*Northeast Region: Safe Drinking Water Program Manager, 2 Public Square, Wilkes-Barre, PA 18701-1915*

##### Permit No. 3390024, Public Water Supply.

Applicant	<b>City Of Allentown</b>
[Township or Borough]	Allentown City, <b>Lehigh County</b>
Responsible Official	Craig W. Messinger Interim Public Works Director 641 South 10th Street, 3rd Floor Allentown, PA 18103
Type of Facility	Public Water Supply
Consulting Engineer	Jason G. Saylor, P.E. Utility Service Company, Inc. 53 Courteny Hodges Blvd. Perry, GA 31069
Permit to Operate Issued	07/02/2015

##### Permit No. 4014507, Public Water Supply.

Applicant	<b>Beechcrest Mobil Home Park</b> P. O. Box 96 White Haven, PA 18661
[Township or Borough]	Dennison Township, <b>Luzerne County</b>
Responsible Official	Mr. Ute Hauze, Owner Beechcrest Mobil Home Park P. O. Box 96 White Haven, PA 18661
Type of Facility	Public Water Supply
Consulting Engineer	Linder Engineering, Inc., 2603 Route 390, Canadensis, PA 18325
Permit to Construct Issued	07/30/2015

##### Permit No. 2640703, Operation Permit Public Water Supply.

Applicant	<b>Aspen Ridge Property Owners Association</b> 39 Aspen Ridge Drive Hawley, PA 18428
Municipality	Paupack Township
County	<b>Wayne</b>
Type of Facility	PWS

Consulting Engineer	N/A
Permit to Operate Issued	July 7, 2015

##### Permit No. 3915502MA, Minor Amendment, Public Water Supply.

Applicant	<b>Northampton Borough Municipal Authority</b> 1 Clear Springs Drive P.O. Box 156 Northampton, PA 18067
Municipality	Whitehall Township
County	<b>Lehigh</b>
Type of Facility	PWS

Consulting Engineer	R. Scott Hughes, P.E. Gannett Fleming, Inc. P.O. Box 80794 Valley Forge, PA 19484-0794
---------------------	---

Permit to Construct Issued	July 15, 2015
----------------------------	---------------

##### Permit No. 3540003, Transfer of Operation Permit, Public Water Supply.

Applicant	<b>K &amp; K Health Care, LLC d/b/a Green Valley Skilled Nursing and Rehabilitation Center (formerly Friendly Nursing Home)</b> 200 Taylorsville Mountain Road Pitman, PA 17964
Municipality	Eldred Township
County	<b>Schuylkill</b>
Type of Facility	PWS
Consulting Engineer	N/A
Permit to Operate Issued	July 20, 2015

##### Permit No. 5415502, Public Water Supply.

Applicant	<b>Schuylkill County Municipal Authority</b> 221 South Centre Street Pottsville, PA 17901
Municipality	Reilly and Frailey Townships
County	<b>Schuylkill</b>
Type of Facility	PWS
Consulting Engineer	Michael J. Peleschak, P.E. Alfred Benesch & Company 400 One Norwegian Plaza Pottsville, PA 17901
Permit to Construct Issued	July 20, 2015

*Southcentral Region: Safe Drinking Water Program Manager, 909 Elmerton Avenue, Harrisburg, PA 17110*

##### Permit No. 0115508 MA, Minor Amendment, Public Water Supply.

Applicant	<b>PA American Water Company</b>
Municipality	Mt. Joy Township
County	<b>Adams</b>
Responsible Official	David R. Kauffman 800 West Hershey Park Drive Hershey, PA 17033



Type of Facility	Replacement of the existing sodium hypochlorite chemical feed pumps to eliminate chemical dilution.
Consulting Engineer	Scott M. Thomas, P.E. Pennsylvania American Water 852 Wesley Drive Mechanicsburg, PA 17055
Permit to Construct Issued	8/3/2015

**Operation Permit No. 3112502** issued to: **Huntingdon Borough (PWS ID No. 4310012)**, Huntingdon Borough, **Huntingdon County** on 8/7/2015 for facilities approved under Construction Permit No. 3112502.

**Operation Permit No. 2813505** issued to: **Quincy Township (PWS ID No. 7280074)**, Quincy Township, **Franklin County** on 8/5/2015 for facilities approved under Construction Permit No. 2813505.

**Operation Permit No. 3815504 MA** issued to: **City of Lebanon Authority (PWS ID No. 7380010)**, Swatara Township, **Lebanon County** on 8/5/2015 for facilities approved under Construction Permit No. 3815504 MA.

**Operation Permit No. 6714508 MA** issued to: **Dillsburg Area Authority (PWS ID No. 7670071)**, Franklin Township, **York County** on 8/3/2015 for facilities approved under Construction Permit No. 6714508 MA.

*Northcentral Region: Safe Drinking Water Program Manager, 208 West Third Street, Suite 101, Williamsport, PA 17701-6448.*

**Blackhawk Mobile Home Park (Public Water Supply)** Potter Township, **Centre County**: On August 11, 2015, the Safe Drinking Water Program approved the Source Water Protection (SWP) plan for the Blackhawk Mobile Home Park, Potter Township, Centre County. The personnel involved with the development of this SWP are to be commended for taking these proactive steps to protect these water sources for their community. Development of the SWP plan was funded by the Department of Environmental Protection (John C. Hamilton, P.E., (570) 327-3650).

## LAND RECYCLING AND ENVIRONMENTAL REMEDIATION

### UNDER ACT 2, 1995 PREAMBLE 2

**The following plans and reports were submitted under the Land Recycling and Environmental Remediation Standards Act (35 P. S. §§ 6026.101—6026.907).**

Provisions of Sections 301—308 of the Land Recycling and Environmental Remediation Standards Act (act) (35 P. S. §§ 6026.301—6026.308) require the Department to publish in the *Pennsylvania Bulletin* a notice of submission of plans and reports. A final report is submitted to document cleanup of a release of a regulated substance at a site to one of the act's remediation standards. A final report provides a description of the site investigation to characterize the nature and extent of contaminants in environmental media, the basis for selecting the environmental media of concern, documentation supporting the selection of residential or nonresidential exposure factors, a description of the remediation performed and summaries of sampling analytical results which demonstrate

that remediation has attained the cleanup standard selected. Submission of plans and reports, other than the final report, will also be published in the *Pennsylvania Bulletin*. These include the remedial investigation report, risk assessment report and cleanup plan for a site-specific standard remediation. A remedial investigation report includes conclusions from the site investigation; concentration of regulated substances in environmental media; benefits of reuse of the property; and, in some circumstances, a fate and transport analysis. If required, a risk assessment report describes potential adverse effects caused by the presence of regulated substances. If required, a cleanup plan evaluates the abilities of potential remedies to achieve remedy requirements.

For further information concerning plans or reports, contact the environmental cleanup program manager in the Department regional office under which the notice of receipt of plans or reports appears. If information concerning plans or reports is required in an alternative form, contact the community relations coordinator at the appropriate regional office. TDD users may telephone the Department through the Pennsylvania AT&T Relay Service at (800) 654-5984.

The Department has received the following plans and reports:

*Northeast Region: Eric Supey, Environmental Cleanup and Brownfields Program Manager, 2 Public Square, Wilkes-Barre, PA 18701-1915.*

**Lafayette College**, 219 North Third Street, City of Easton, **Northampton County**. Moonstone Environmental LLC, 1150 Glenlivet Drive, Suite C-31, Allentown, PA 18106, on behalf of Lafayette College, 9 North Campus Drive, Easton, PA 18042, submitted a Remedial Investigation Report and Cleanup Plan concerning remediation of site soils contaminated with VOC's, SVOC's, and lead. The report is intended to document remediation of the site to meet the Site Specific Standard.

*Southcentral Region: Environmental Cleanup and Brownfields Program Manager, 909 Elmerton Avenue, Harrisburg, PA 17110. Phone 717.705.4705.*

**Emerson Electric, Formerly Fincor Automation**, 3750 East Market Street, York, PA, 17402, Springettsbury Township, **York County**. WSP USA Corporation, 1740 Massachusetts Avenue, Boxborough, MA 01719, on behalf of Emerson Electric Company, 8000 West Florissant Avenue, St. Louis, MO 63136-8506, submitted a Risk Assessment for groundwater and a Final Report for site soils contaminated with VOCs, PAHs, PCBs, and Inorganics. The reports are intended to document remediation of the site to meet the Site Specific Standard.

**Dillerville Railyard—Lancaster's Northwest Gateway—Norfolk Southern Phase**, 333 Harrisburg Pike, Lancaster, PA 17603, City of Lancaster, **Lancaster County**. ARM Group, Inc., PO Box 797, Hershey, PA 17033, on behalf of EDC Finance Corporation, 100 South Queen Street, Lancaster, PA 17608, submitted a Final Report concerning remediation of site soils and groundwater contaminated with diesel fuel, VOCs and PCBs. The report is intended to document remediation of the site to meet the Residential Statewide Health Standard.

**4532 East Prospect Road Property**, York, PA 17402, Lower Windsor Township, **York County**. Geo-Technology Associates, Inc., 3445-A Box Hill Corporate Center Drive, Abingdon, MD 21009, on behalf of Estate of Horace Heindel, c/o Donald Heindel, 685 Stonewood Road, York, PA 17402, submitted a Remedial Investigation and Final Report concerning remediation of site soils and groundwa-

ter contaminated with gasoline and kerosene released from unregulated underground storage tanks. The site is being remediated to the Site Specific Standard.

*Southeast Region: Environmental Cleanup Program Manager, 2 East Main Street, Norristown, PA 19401*

**JT Brewskis Pub**, 510 South Oak Avenue, Upper Darby Township, **Delaware County**. John Krinis, JK Environmental Services LLC, P. O. Box 509, Lafayette Hill, PA 19444 on behalf of Thomas Smith, Service One LLC, 510 Oak South Avenue, Primos, PA 19018 has submitted a Final Report concerning remediation of site soil contaminated with no. 2 fuel oil. The report is intended to document remediation of the site to meet the Statewide Health Standard. PF784409.

**BASF Corporation**, 300 Brookside Avenue, Lower Gwynedd Township, **Montgomery County**. John M. Ash, P.G., AMO Environmental Decisions, 4327 Point Pleasant Pike, (PO Box 410) Danboro, PA 18916 on behalf of Edward Vanyo, BASF Corporation, 100 Park Avenue, Florham Park, PA 07932 has submitted a Final Report concerning remediation of site soil contaminated with arsenic, lead and benzo (a) pyrene. The report is intended to document remediation of the site to meet the Statewide Health Standard. PF618527.

**Church Street Apartments LLC**, 440 Church Street, Royersford Borough, **Montgomery County**. Richard D. Trimpi, Trimpi Associates, Inc., 1635 Old Plains Road, Hatfield, PA 18073 on behalf of Bill Bondi, Church Street Apartments, LLC, 3940 Landis Road, Collegeville, PA 19426 has submitted a Final Report concerning remediation of site soil contaminated with no. 2 fuel oil. The report is intended to document remediation of the site to meet the Statewide Health Standard. PF803377.

**Young Residence**, 33 Schoolhouse Lane, Bristol Township, **Bucks County**. Jeremy W. Bolyn, Environmental Maintenance Company, Inc., 1420 East Mermaid Lane, Glenside, PA 19038 on behalf of Randy Young, 33 Schoolhouse Road, Levittown, PA 19055 has submitted a Final Report concerning the remediation of site soil contaminated with no. 2 fuel oil. The report is intended to document remediation of the site to meet the Statewide Health Standard. PF781842.

## LAND RECYCLING AND ENVIRONMENTAL REMEDIATION

### UNDER ACT 2, 1995 PREAMBLE 3

**The Department has taken action on the following plans and reports under the Land Recycling and Environmental Remediation Standards Act (35 P. S. §§ 6026.101—6026.907).**

Section 250.8 of 25 Pa. Code and administration of the Land Recycling and Environmental Remediation Standards Act (act) require the Department to publish in the *Pennsylvania Bulletin* a notice of its final actions on plans and reports. A final report is submitted to document cleanup of a release of a regulated substance at a site to one of the remediation standards of the act. A final report provides a description of the site investigation to characterize the nature and extent of contaminants in environmental media, the basis of selecting the environmental media of concern, documentation supporting the selection of residential or nonresidential exposure factors, a description of the remediation performed and summaries of sampling methodology and analytical results which demonstrate that the remediation has attained the cleanup

standard selected. Plans and reports required by the act for compliance with selection of remediation to a site-specific standard, in addition to a final report, include a remedial investigation report, risk assessment report and cleanup plan. A remedial investigation report includes conclusions from the site investigation; concentration of regulated substances in environmental media; benefits of reuse of the property; and, in some circumstances, a fate and transport analysis. If required, a risk assessment report describes potential adverse effects caused by the presence of regulated substances. If required, a cleanup plan evaluates the abilities of potential remedies to achieve remedy requirements. A work plan for conducting a baseline remedial investigation is required by the act for compliance with selection of a special industrial area remediation. The baseline remedial investigation, based on the work plan, is compiled into the baseline environmental report to establish a reference point to show existing contamination, describe proposed remediation to be done and include a description of existing or potential public benefits of the use or reuse of the property. The Department may approve or disapprove plans and reports submitted. This notice provides the Department's decision and, if relevant, the basis for disapproval.

For further information concerning the plans and reports, contact the environmental cleanup program manager in the Department regional office under which the notice of the plan or report appears. If information concerning a final report is required in an alternative form, contact the community relations coordinator at the appropriate regional office. TDD users may telephone the Department through the Pennsylvania AT&T Relay Service at (800) 654-5984.

The Department has received the following plans and reports:

*Southeast Regional Office: Regional Manager, Environmental Cleanup and Brownfields, 2 East Main Street, Norristown, PA 19401, Telephone 484.250.5960. Charline Bass 484-250-5787*

**USI Lighting**, Southeast Side of Bristol Pike between Beaver Dam Road and Green Lane, Bristol Township, **Bucks County**. Samuel J. Kucia, Environmental Consulting, Inc., 2002 Renaissance Boulevard, Suite 110, King of Prussia, PA 19406 on behalf of Robert White, Redevelopment Authority of Bucks County, One North Wilson Avenue, Suite 1, Bristol, PA 19007 has submitted a Final Report concerning the remediation of site soil contaminated with trichloroethylene, chromium, tcl, vocs, pahs and arsenic. The Final report demonstrated attainment of the Statewide Health Standard and was approved by the Department on July 29, 2015. PF802769.

**144 Lancaster Avenue Site**, 144 Lancaster Avenue, Easttown Township, **Chester County**. Michael S. Welsh, Welsh Environmental Inc., 131 Clearview Drive, Downingtown, PA 19355 on behalf of Kli Kahn 144 Lancaster Avenue Associates, LP, 55 County Club Drive, Downingtown, PA 19335 has submitted a Remedial Investigation Report concerning the remediation of site soil and groundwater contaminated with petroleum hydrocarbons. The Remedial Investigation Report was approved by the Department on July 23, 2015. PF781305.

**Holland Middle School**, 400 East Holland Road, Northampton Township, **Bucks County**. Chris Kotch, P.G., Barry Isett & Associates, 85 South Route 100, Allentown, PA 18106 on behalf of Doug Taylor, Council Rock School District, 30 North Chancellor, Newtown, PA 18940 has submitted a Final Report concerning the



remediation of site soil contaminated with no. 2 fuel oil. The Final report demonstrated attainment of the Statewide Health Standard and was approved by the Department on July 21, 2015. PF802540.

**1515 Orthodox Street Site**, 1515 Orthodox Street, City of Philadelphia, **Philadelphia County**. Jennifer L. Gresh, P.G. Duffield Associates, Inc., 211 North 13th Street, Philadelphia, PA 19107 on behalf of Amy Silver, O'Leary/Tasha Odom, Frankford Friends School, 1500 Orthodox Street, Philadelphia, PA 19124 has submitted a Remedial Investigation/Risk Assessment Report concerning the remediation of site soil contaminated with benzo (a) pyrene and dibenz (a) anthracene. The Remedial Investigation/Risk Assessment was disapproved by the Department on July 8, 2015. PF783805.

**Young Residence**, 33 Schoolhouse Lane, Bristol Township, **Bucks County**. Jeremy W. Bolyn, Environmental Maintenance Company, Inc., 1420 East Mermaid Lane, Glenside, PA 19038 on behalf of Randy Young, 33 Schoolhouse Road, Levittown, PA 19055 has submitted a Final Report concerning the remediation of site soil contaminated with no. 2 fuel oil. The Final report did not demonstrate attainment of the Statewide Health Standard and was disapproved by the Department on June 4, 2015. PF781842.

**2201 East Auburn Street**, 2201 East Auburn, City of Philadelphia, **Philadelphia County**. Jenny Cutright, REPSG, Inc., 6901 Kingessing Avenue, Suite 201, Philadelphia, PA 19142, Sara Szymanski, REPSG, Inc., 6901 Kingessing Avenue, Suite 201, Philadelphia, PA 1912, Paul Aylesworth, Women's Community Revitalization Project, 100 West Oxford Street, Suite E-2300, Philadelphia, PA 19122 on behalf of City of Philadelphia Department of Public Property, Real Estate Division, 1030 Municipal Service B, Philadelphia, PA 19102 has submitted a Remedial Investigation and Cleanup Plan concerning the remediation of site soil and groundwater contaminated with arsenic, heating compounds and pah's. The Cleanup Plan and Remedial Investigation Report were approved by the Department on July 29, 2015. PF784657.

*Northeast Region: Eric Supey, Environmental Cleanup and Brownfields Program Manager; 2 Public Square, Wilkes-Barre, PA 18701-1915.*

**LaBella Properties**, 600 Bushkill Drive, City of Easton, **Northampton County**. Rapid Response Inc., 14 Brick Kiln Court, Northampton, PA 18067 on behalf of LaBella Properties, 600 Bushkill Drive, Easton, PA 18042, submitted a Notice of Intent to Remediate and Final Report concerning remediation of site soils contaminated with MTBE, Benzene, Toluene, Ethylbenzene, Cumene, Naphthalene, 1,2,4-Trimethylbenzene, and 1,3,5-Trimethylbenzene. The Final Report demonstrated attainment of the Statewide Health Standard for soil, and was approved by the Department on August 6, 2015.

*Southwest Region: Environmental Cleanup & Brownfield Development Program Manager; 400 Waterfront Drive, Pittsburgh, PA 15222-4745*

**Former LTV South Side Works**, 455 South 26th Street, City of Pittsburgh, **Allegheny County**. American Geosciences, Inc., 3925 Reed Boulevard, Suite 400, Murrysville, PA 15668 on behalf of Southside Works City Apartments, LLC, 188 West Randolph Street, Suite 202, Chicago, Illinois, 60601 submitted a Final Report concerning the remediation of site soils contaminated with mercury. The Final Report demonstrated attainment of residential Statewide Health standard for soil and was approved by the Department on August 6, 2015.

**R.E. Uptegraff Manufacturing Company Site**, 120 Uptegraff Drive (formerly 105 Bridge St.), Scottdale Borough, **Westmoreland County**. Woodard & Curran, 300 Penn Center Boulevard, Suite 800, Pittsburgh, PA 15235 on behalf of Endersbe Enterprises, Inc., 839 Main Street, Latrobe, PA 15650 submitted a Clean Up Plan concerning the remediation of site soils and groundwater contaminated with volatile and semi-volatile organic compounds (VOC's and SVOC's), polychlorinated biphenyls (PCB's) and metals. The Cleanup Plan was approved by the Department on August 6, 2015.

**UPMC Luna Parking Garage**, 5111 Baum Blvd, City of Pittsburgh, **Allegheny County**. SE Technologies, LLC, 98 Vanadium Road, Bridgeville, PA 15017 on behalf of UPMC, US Steel Tower, Floor 60, 600 Grant Street, Pittsburgh, PA 15219 submitted a Remedial Investigation/Final Report concerning the remediation of site soils and groundwater contaminated with metals. The Remedial Investigation/Final Report demonstrated attainment of Site Specific standard for soil and the non-residential, non-use aquifer Statewide Health standard for groundwater and was approved by the Department on August 11, 2015.

#### DETERMINATION OF APPLICABILITY FOR RESIDUAL WASTE GENERAL PERMITS

**Application(s) for Determination of Applicability approved Under the Solid Waste Management Act (35 P.S. §§ 6018.101—6018.1003); the Municipal Waste Planning, Recycling and Waste Reduction Act (53 P.S. §§ 4000.101—4000.1904); and Residual Waste Regulations for a General Permit to Operate Residual Waste Processing Facilities and/or the Beneficial Use of Residual Waste Other Than Coal Ash**

*Northeast Region: Regional Solid Waste Manager; 2 Public Square, Wilkes-Barre, PA 18701-1915*

**General Permit No. WMGR096NE005. Coplay Aggregates, Inc.**, 5101 Beekmantown Rd, Whitehall, PA 18052. A General Permit Determination of Applicability (DOA) approval, authorizing the use of regulated fill as a construction material at this facility located in Whitehall Township, **Lehigh County** was issued on July 2, 2015.

Persons interested in obtaining more information about the Determination of Applicability application may contact the Regional Solid Waste Manager, Waste Management Program, Northeast Regional Office, 2 Public Square, Wilkes-Barre, PA 18701-1915 at 570-826-2511. TDD users may contact the Department through the Pennsylvania AT&T Relay Service, (800) 654-5984.

**Determination of Applicability for General Permit issued under the Solid Waste Management Act; and Residual Waste Regulations for a General Permit To Operate Residual Waste Processing Facilities (25 Pa. Code § 287.611 relating to authorization for general permit).**

*South Central Regional Office: Waste Management Program, 909 Elmerton Avenue, Harrisburg, PA 17110-8200.*

**General Permit No. WMGR099SC001. Kline's Services, LLC**, 5 Holland Street, Salunga, PA 17538.

The Southcentral Regional Office, Waste Management Program has reissued a determination of applicability (DOA) under Residual Waste General Permit No. WMGR099 from Kline's Services, Inc. to Kline's Services, LLC for the Kline's Services facility located at 5 Holland

Street, Salunga, PA in East Hempfield Township, **Lancaster County**. This general permit is for the processing of combined domestic sewage and industrial wastewater treatment residual, generated at a pre-treatment facility for the beneficial use as a soil additive or effective fertilizer for utilization by (i) land application upon agricultural, agronomic, horticultural, and silvicultural lands and (ii) land application on disturbed lands to facilitate re-vegetation for land reclamation purposes. The permit was reissued on August 10, 2015.

#### OPERATE WASTE PROCESSING OR DISPOSAL AREA OR SITE

**Applications deemed administratively complete under the Solid Waste Management Act, the Municipal Waste Planning, Recycling and Waste Reduction Act and Regulations to Operate Solid Waste Processing or Disposal area or Site.**

*Southcentral Region: Regional Solid Waste Manager, 909 Elmerton Avenue, Harrisburg, PA 17110-8200*

**Permit No. 300668 GenOn Northeast Management Company** 121 Champion Way Canonsburg, PA 15317. The application submitted is for a major permit modification to close the Titus Station Beagle Club Ash Disposal Site, a captive residual waste coal ash landfill, located in Cumru Township, **Berks County**. This application was deemed administratively complete by the Southcentral Regional Office on July 30, 2015. The Department will accept comments from the general public recommending revisions to, and approval or denial of the application during the entire time the Department is reviewing the permit application.

Comments concerning the application should be directed to Mr. John Oren, Permits Chief, Waste Management Program, 909 Elmerton Avenue, Harrisburg, PA 17110-8200. Persons interested in obtaining more information about this permit application may contact the Southcentral Regional Office at (717) 705-4706. TDD users may contact the Department through the Pennsylvania AT&T Relay Service, (800) 654-5984.

#### AIR QUALITY

**General Plan Approval and Operating Permit Usage Authorized under the Air Pollution Control Act (35 P. S. §§ 4001—4015) and 25 Pa. Code Chapter 127 to construct, modify, reactivate or operate air contamination sources and associated air cleaning devices.**

*Northeast Region: Air Quality Program, 2 Public Square, Wilkes-Barre, PA 18711-0790*

*Contact: Raymond Kempa, New Source Review Chief—Telephone: 570-826-2531*

**GP3-39-009: Mobile Aggregate Recycling Services** (108 Switzgabel Drive, Brodheadsville, PA 18322) on July 31, 2015 for the construction and operation of a Portable Crushing Operation with watersprays at the Grace Industries site located in Lower Macungie Twp., **Lehigh County**.

**GP9-39-009: Mobile Aggregate Recycling Services** (108 Switzgabel Drive, Brodheadsville, PA 18322) on July 31, 2015 for the installation and operation of Diesel I/C engine(s) at the Grace Industries site located in Lower Macungie Twp., **Lehigh County**.

*Southcentral Region: Air Quality Program, 909 Elmerton Avenue, Harrisburg, PA 17110*

*Contact: Thomas Hanlon, Facilities Permitting Chief, 717-705-4862, William Weaver, Regional Air Quality Manager, Telephone: 717-705-4702*

**GP3-06-03166A: TMT Gravel & Contracting, Inc.** (1609 Pennsylvania Avenue, Pine City, NY 14871) on August 6, 2015, for portable nonmetallic mineral processing equipment under GP3 at the Conestoga Landfill in Caernarvon Township, **Berks County**.

**GP9-06-03166A: TMT Gravel & Contracting, Inc.** (1609 Pennsylvania Avenue, Pine City, NY 14871) on August 6, 2015, for a diesel-fired internal combustion engine under GP9, to power portable nonmetallic mineral processing equipment, at the Conestoga Landfill in Caernarvon Township, **Berks County**.

*Northcentral Region: Air Quality Program, 208 West Third Street, Williamsport, PA 17701*

*Contact: Muhammad Q. Zaman, Program Manager, 570-327-3648*

**GP3-08-331B: FS Lopke Contracting, Inc.** (3430 State Route 434, Apalachin, NY 13732-1232) on July 30, 2015, to operate a portable mineral processing operation pursuant to the General Plan Approval and/or General Operating Permit for Portable Nonmetallic Mineral Processing Plants (BAQ-GPA/GP-3) at the Wysox Quarry located in Towanda Township, **Bradford County**.

**GP9-08-331B: FS Lopke Contracting, Inc.** (3430 State Route 434, Apalachin, NY 13732-1232) on July 30, 2015, to operate three (3) diesel engines to power a portable mineral processing operation pursuant to the General Plan Approval and/or General Operating Permit for Diesel or #2 fuel-fired Internal Combustion Engines (BAQ-GPA/GP-9) at the Wysox Quarry located in Towanda Township, **Bradford County**.

**Plan Approvals Issued under the Air Pollution Control Act and regulations in 25 Pa. Code Chapter 127, Subchapter B relating to construction, modification and reactivation of air contamination sources and associated air cleaning devices.**

*Southcentral Region: Air Quality Program, 909 Elmerton Avenue, Harrisburg, PA 17110*

*Contact: Thomas Hanlon, Facilities Permitting Chief, 717-705-4862, William Weaver, Regional Air Quality Manager, Telephone: 717-705-4702*

**67-03172A: Panebaker Funeral Home, Inc.** (43 Amy Way, Hanover, PA 17331) on July 28, 2015, for construction of a human crematory controlled by an afterburner at the funeral home in Heidelberg Township, **York County**.

*Northcentral Region: Air Quality Program, 208 West Third Street, Williamsport, PA 17701*

*Contact: Muhammad Q. Zaman, Environmental Program Manager—Telephone: 570-327-3648*

**14-00033A: Spectra Wood, Inc.** (2651 Carolean Industrial Drive, State College, PA 16801), issued plan approval on July 13, 2015 for the construction of three surface coating spray booths (Source IDs P107, P108 and P109) at the State College plant, located in College Township, **Centre County**.



**Plan Approval Revisions Issued including Extensions, Minor Modifications and Transfers of Ownership under the Air Pollution Control Act and 25 Pa. Code §§ 127.13, 127.13a and 127.32.**

*Southeast Region: Air Quality Program, 2 East Main Street, Norristown, PA 19401*

*Contact: James A. Beach, New Source Review Chief—Telephone: 484-250-5920*

**09-0024J: Waste Management of Pennsylvania Inc.** (1000 New Ford Mill Road, Morrisville, PA 19067) On August 4, to construct with interim and permanent landfill gas collection and treatment systems for the sale for the on-site use of landfill gas in Tullytown Borough, **Bucks County**

**09-0102E: Clean Earth of SE PA**, (7 Steel Road E, Morrisville, PA 19067-3613) On August 4, 2015, for the installation of two indoor diesel powered screens and the modification of an existing screen in Falls Township, **Bucks County**.

**23-0003S: Monroe Company** (4101 Post Road, Trainer, PA 19061-5052) On August 2, 2015 for the installation of a flare gas recovery system in Trainer Borough, **Delaware County**.

*Northcentral Region: Air Quality Program, 208 West Third Street, Williamsport, PA 17701*

*Contact: Muhammad Q. Zaman, Environmental Program Manager—Telephone: 570-327-3648*

**49-00047B: Furman Foods, Inc.** (770 Cannery Road, Northumberland, PA 17857) on August 4, 2015, to extend the authorization to operate the sources pursuant to the plan approval an additional 180 days from August 9, 2015 to February 5, 2016, at their facility located in Point Township, **Northumberland County**. The plan approval has been extended.

*Southwest Region: Air Quality Program, 400 Waterfront Drive, Pittsburgh, PA 15222-4745*

*Contact: Mark R. Gorog, P.E., Environmental Engineer Manager—Telephone: 412-442-4150*

**65-00837B: Dominion Transmission, Inc.** (5000 Dominion Boulevard, Glenn Allen, VA 23060) on August 22, 2015, for plan approval extension pending issuance of a Title V operating permit for its Oakford Compressor Station located in Salem Township, **Westmoreland County**.

**65-00837B: Dominion Transmission, Inc.** (5000 Dominion Boulevard, Glenn Allen, VA 23060) on August 22, 2015, for plan approval extension pending issuance of a Title V operating permit for its Oakford Compressor Station located in Salem Township, **Westmoreland County**.

**30-00089C: Dominion Transmission, Inc.** (5000 Dominion Blvd., 2 NW, Glen Allen, VA 23060) Extension effective August 19, 2015, to extend the period of temporary operation of the natural gas-fired compressor turbine, microturbine generators, and boiler authorized under plan approval PA-30-00089C, until February 19, 2016 at the Crayne Compressor Station located in Franklin Township, **Greene County**.

**30-00072H: Consol Pennsylvania Coal Company, LLC** (1000 Consol Energy Dr., Canonsburg, PA 15317) plan approval extension is effective July 7, 2015, with an

expiration date of January 7, 2016, to authorize continued temporary operation of sources and controls associated with the Bailey Prep Plant expansion located in Richhill Township, **Greene County**. The Bailey Prep Plant is a Title V facility.

**30-00072I: Consol Pennsylvania Coal Company, LLC** (1000 Consol Energy Dr., Canonsburg, PA 15317) plan approval extension is effective July 11, 2015, with an expiration date of January 11, 2016, to authorize continued temporary operation of sources and controls associated with the Enlow Fork Overland Conveyor located in Richhill Township, **Greene County**. The conveyor delivers raw coal from the Enlow Fork Mine to the Bailey Prep Plant, a Title V facility.

**PA-03-00244A: Dominion Transmission, Inc.** (5000 Dominion Blvd, 2NW Glen Allen, VA 23060) on August 06, 2015, to grant 180-day Plan Approval extension to extend temporary operation for their natural gas transmission facility at Rural Valley Compressor Station site located in Valley Township, **Armstrong County**.

**65-00837B: Dominion Transmission, Inc.** (5000 Dominion Boulevard, Glenn Allen, VA 23060) on August 22, 2015, for plan approval extension pending issuance of a Title V operating permit for its Oakford Compressor Station located in Salem Township, **Westmoreland County**.

**65-00629A: CBC Latrobe Acquisition, LLC** (100 33rd Street, Latrobe, PA 15650-1474) on July 9, 2015, to extend the temporary operation period for the wastewater pretreatment system to allow additional shake-down of the new sources at the Latrobe Brewery located in Latrobe Borough, **Westmoreland County**. The new expiration date is January 9, 2016.

**Title V Operating Permits Issued under the Air Pollution Control Act and 25 Pa. Code Chapter 127, Subchapter G.**

*Northcentral Region: Air Quality Program, 208 West Third Street, Williamsport, PA 17701*

*Contact: Muhammad Q. Zaman, Environmental Program Manager—Telephone: 570-327-3648*

**60-00002: NGC Industries, LLC** (PO Box 210, West Milton, PA 17886-0210) on July 31, 2015, was issued a renewal Title V operating permit for their facility located in White Deer Township, **Lycoming County**. The facility's main sources include two gas-fired boilers, several storage tanks, and two emergency reciprocating internal combustion engines. The Title V operating permit contains all applicable regulatory requirements including monitoring, recordkeeping and reporting conditions.

*Southwest Region: Air Quality Program, 400 Waterfront Drive, Pittsburgh, PA 15222-4745*

*Contact: M. Gorog & B. Hatch, Environmental Engineer Managers—Telephone: 412-442-4150/5226*

**04-00306: BASF Corporation/Monaca Plant** (370 Frankfort Road, Monaca, PA 15061) on July 1, 2015, the Department issued a Title V Operating Permit for the operation styrene/butadiene dispersion emulsion facility located in Potter Township, **Beaver County**.

**Operating Permits for Non-Title V Facilities Issued under the Air Pollution Control Act and 25 Pa. Code Chapter 127, Subchapter F.**

*Southeast Region: Air Quality Program, 2 East Main Street, Norristown, PA 19401*

*Contact: Janine Tulloch-Reid, Facilities Permitting Chief—Telephone: 484-250-5920*

**15-00049: Taylor Industries, Inc.** (35 Anderson Road, Parkerford, PA 19457) On August 3, 2015, for a non-Title V Facility, State-Only, Synthetic Minor Operating Permit in East Coventry Township, **Chester County**. Taylor Industries, Inc. is a manufacturer of quality marble fixtures (i.e., lavatory tops, showers, tubs and whirlpools) for the home. The facility's primary emission sources are two (2) gelcoat spray booths, five (5) mixers, a casting (molding) area and two (2) 4,500 gallon (cap.) resin storage tanks. This action is a renewal of the State Only Operating Permit. The permit was initially issued on 7-5-2005 and was subsequently renewed on 7-14-2010. The permit will include monitoring, recordkeeping, reporting, and work practice standards designed to keep the facility operating within all applicable air quality requirements.

*Northcentral Region: Air Quality Program, 208 West Third Street, Williamsport, PA 17701*

*Contact: Muhammad Q. Zaman, Environmental Program Manager—Telephone: 570-327-3648*

**41-00015: Pennsylvania Department of Corrections** (P.O. Box 598, Camp Hill, PA 17001-0598) on August 4, 2015, for a State Only operating permit renewal for their Muncy Correctional Institution located in Clinton Township, **Lycoming County**. The facility's sources include two (2) natural gas-fired boilers, seven (7) #2 fuel oil-fired small combustion units, three (3) propane-fired small combustion units and six (6) emergency generators, which have the potential to emit less than the major thresholds of all criteria pollutants. The operating permit renewal contains all applicable regulatory requirements including monitoring, recordkeeping, and reporting conditions.

**17-00006: Mt. Savage Specialty Refractories Company** (PO Box 60, Curwensville, PA 16833-0060) on August 7, 2015 issued a state only operating permit for their facility located in Pike Township, **Clearfield County**. The state only operating permit contains all applicable regulatory requirements including monitoring, recordkeeping and reporting conditions.

*Southwest Region: Air Quality Program, 400 Waterfront Drive, Pittsburgh, PA 15222-4745*

*Contact: Barbara Hatch, Facilities Permitting Chief—Telephone: 412-442-5226*

**26-00057: Matt Canestrale Contracting, Inc./Labelle Site** (1035 Labelle Rd, La Belle, PA 15450) on August 6, 2015, the Department issued a Minor Operating Permit Modification (MOPM) for its facility located in Luzerne Township, **Fayette County**. The MOPM incorporates the de minimis emission increase authorized on June 19, 2015 for the temporary acceptance of additional material, in the amount of 214,285 tons of bituminous coal from Cumberland Mine, beyond the current throughput limitation in SOOP-26-00057 of 416,000 tons per 12 month consecutive period. The additional requirements have been incorporated into the SOOP as follows:

- The temporary acceptance of additional material shall be limited to barge unloading by the existing permitted clamshells and trucked, via in-plant roads, only to Alpha Pa Coal Terminal's coal stockpile;
- Additional accepted material shall not exceed 214,285 tons of bituminous coal from the Cumberland Mine;
- Trucks shall not cross or travel on public roads when transferring coal to the Alpha Pa Coal Terminal;
- A set vehicle pattern, via in-plant roads, shall be maintained and the on-site pressurized water truck shall be utilized as necessary to prevent fugitive emissions from becoming airborne in accordance with 25 Pa. Code §§ 123.1 and 123.2;
- Coal shall not be transferred at any time that the on-site pressurized water truck is incapable of operation;
- The vehicle traffic area shall be periodically delineated with gravel or crushed stone, as needed to prevent fugitive emissions from crossing the property line;
- Actual emissions shall not exceed 0.6 ton of PM<sub>10</sub> from a single source and 3.0 tons of PM<sub>10</sub> at the facility during the term of this project;
- Throughput of material trucked to the reclamation area shall not exceed 416,000 tons in any 12 month consecutive period;
- A daily log of tons of coal accepted shall be maintained on-site for a minimum of five years and shall be made available to the Department upon request;
- This temporary operation shall terminate on September 30, 2015.

**PA-03-00246B: Bedrock Mines LP** (111 Freeport Road, Aspinwall, PA 15215-2943), on August 06, 2015, to extend the period of temporary operation for 180 days for their Coal Blending Facility located in Plumcreek Township, **Armstrong County**.

**65-00865: DNP Imagingcomm America Corporation** (1001 Technology Drive, Mt. Pleasant, PA 15666) In accordance with 25 Pa. Code §§ 127.424 and 127.425 the Department of Environmental Protection (DEP) gives notice that they intend to issue a State Only Operating Permit (SOOP) to DNP to authorize the continued operation of their plant located Mount Pleasant, East Huntingdon Township, **Westmoreland County**.

The facility produces thermal transfer ribbons for facsimile, bar code and dye-sublimation printers. Thermal transfer ribbon is used in high quality printing applications. Most of the product manufactured by this facility will be used for bar coding purposes. Sources at this facility include coating lines, storage tanks, boilers and an emergency generator. Control units include solvent recovery units, thermal oxidizers, and dust collectors. The facility is currently a synthetic minor source of VOC and HAP because the proposed facility wide potential to emit through Plan Approval PA-65-00865C is limited not to equal or exceed 50 tpy for VOC, 10 tpy for single HAP, and 25 tpy for combined HAPs. The emission restriction, testing, monitoring, recordkeeping, reporting and work practice conditions of the proposed permit have been derived from the applicable requirements of 25 Pa. Code, Article III, Chapters 121—145 (and Federal rules if applicable).

**65-00865: DNP Imagingcomm America Corporation** (1001 Technology Drive, Mt. Pleasant, PA 15666) In accordance with 25 Pa. Code §§ 127.424 and 127.425, notice is hereby given that the Pennsylvania Department

of Environmental Protection (DEP) intends to issue an Air Quality State Only Operating Permit (SOOP) to DNP Imagingcomm America Corporation to authorize the continued operation of their thermal transfer ribbons manufacturing plant located in Mount Pleasant, East Huntingdon Township, **Westmoreland County**.

The facility produces thermal transfer ribbons for facsimile, bar code and dye-sublimation printers. Thermal transfer ribbon is used in high quality printing applications. Sources at this facility include coating lines, storage tanks, boilers and an emergency generator. Control units include solvent recovery units, thermal oxidizers, and dust collectors. The facility is currently a synthetic minor source of VOC and HAP because the proposed facility wide potential to emit through Plan Approval PA-65-00865C is limited not to equal or exceed 50 tpy for VOC, 10 tpy for single HAP, and 25 tpy for combined HAPs.

This facility is subject to the applicable requirements of 40 CFR Part 60 Subpart Dc-Standards of Performance for Small Industrial-Commercial-Institutional Steam Generating Units, 40 CFR Part 63 Subpart ZZZZ—NESHAP for Stationary Reciprocating Internal Combustion Engines (RICE), and 25 Pa. Code Chapters 121—145. The proposed SOOP includes source-specific emission limitations, operational restrictions, compliance testing and monitoring requirements, work practice standards, and associated recordkeeping and reporting requirements.

**11-00418: Tube City IMS, LLC** (1155 Business Center Drive, Horsham, PA 19044) on July 21, 2015, the Department issued a State Only Operating Permit renewal for the operation of the slag processing facility located in East Taylor Township, **Cambria County**.

**Anchor Hocking LLC/Monaca Plant #04-00084** (400 9th Street, Monaca, PA 15061-1862) on July 17, 2015, the Department issued a State Only (Synthetic Minor) Operating Permit for the operation of a glass manufacturing facility located in the Borough of Monaca, **Beaver County**. Anchor operates the following air emission sources: 68 MMBtus/hr glass melting furnace, 11 lehrs, 1 glazer and miscellaneous natural gas usages in the manufacturing of pressed and blown glass. This facility has the potential to emit 99.0 tpy NO<sub>x</sub>, 29.6 tpy CO, 25.4 tpy SO<sub>x</sub>, 12.0 tpy VOC, 18.4 tpy PM filterable, 18.3 tpy PM<sub>10</sub> and 16.6 tpy PM<sub>2.5</sub>. This facility is subject to the applicable requirements of Pa. Code, Chapters 121—145.

*Northwest Region: Air Quality Program, 230 Chestnut Street, Meadville, PA 16335-3481*

*Contact: Edward Orris, New Source Review Chief—Telephone: 814-332-6636*

**27-00033: National Forest Products**, (427 NFP Drive, Marienville, PA 16237) on July 16, 2015, issued the renewal of the State Only Operating Permit for the cabinet manufacturing facility located in Jenks Township, **Forest County**. The primary sources at the facility are 2 paint booths and wood staining activities. The facility is a Natural Minor. Potential emissions are 21.6 tpy VOC, 4.74 tpy for single highest HAP; and 8.48 tpy for all HAPs combined; and less than 1 tpy for CO, PM, SO<sub>x</sub>, & NO<sub>x</sub>. The renewal permit contains emission restrictions, recordkeeping, work practice, and additional requirements to ensure compliance with the Clean Air Act and the Air Pollution Control Act.

**61-00208: Specialty Fabrications & Powder Coating LLC** (455 Allegheny Blvd., Franklin, PA 16323-0790) on July 28, 2015 for a Natural Minor Permit to operate a sheet metal fabrication facility. The facility is located at Sugarcreek Borough, **Venango County**. The updated emitting Sources are: 1) Miscellaneous Natural Gas Usage, 2) Paint Line, 3) Drying/Curing Powder Coat, 4) Burn Off-Oven and, 5) Laser Cutter (1). The Potential emissions provided in the permit renewal application are: PM: 6.82 Tons per year (PM<sub>10</sub>) NO<sub>x</sub>: 4.34 TPY, SO<sub>x</sub>: 0.03 TPY, VOC: 7.90 TPY, CO: 3.65, HAPs: 0.37 TPY.

**61-00219: GOC Property Holdings, LLC** (175 Main Street, Oil City, PA 16301) on August 4, 2015 issued a Natural Minor Operating Permit for the metal heat treating facility located in Rouseville Borough, **Venango County**. The facility's primary emission sources are two heat treating furnaces, a quench tank, a cooling tower and a 1.76 mmbtu/hr natural gas fired boiler. The permit contains emission restrictions, testing requirements, monitoring requirements, recordkeeping requirements, reporting requirements, work practice requirements, and additional requirements from plan approval 61-219A. The potential emissions from the facility are: 11.74 TPY NO<sub>x</sub>; 3.25 TPY CO; 1.04 TPY PM<sub>10</sub>; 0.09 TPY SO<sub>x</sub>; 0.75 TPY VOC; and, 16,398 TPY CO<sub>2</sub>.

---

**Operating Permit Revisions Issued including Administrative Amendments, Minor Modifications or Transfers of Ownership under the Air Pollution Control Act and 25 Pa. Code §§ 127.412, 127.450, 127.462 and 127.464.**

---

*Northcentral Region: Air Quality Program, 208 West Third Street, Williamsport, PA 17701*

*Contact: Muhammad Q. Zaman, Environmental Program Manager—Telephone: 570-327-3648*

**08-00029: Talen Renewable Energy, LLC** (835 Hamilton Street, Suite 150 (GENPL4) Allentown, PA 18101), issued an amendment of the state only operating permit on July 30, 2015 for their facility located at the Bradford County Landfill located in West Burlington Township, **Bradford County**. This operating permit amendment is for the name change of the owners of the facility.

**41-00082: Talen Renewable Energy, LLC** (835 Hamilton Street, Suite 150 (GENPL4) Allentown, PA 18101), issued an amendment of the Title V operating permit on July 30, 2015 for their facility located at the Lycoming County Landfill located in Brady Township, **Lycoming County**. This operating permit amendment is for the name change of the owners of the facility.

**14-00037: Spectrum Control, Inc.** (1900 West College Avenue, State College, PA 16801), on August 3, 2015, issued a revised State Only operating permit, Revision No. 1 for a change of ownership of their facility located in Ferguson Township, **Centre County**. The change of owner ship was for the Responsible Official which has been revised to Mr. Robert Taveres, President & Chief Executive Officer. This revised State Only operating permit contains all applicable regulatory requirements including monitoring, recordkeeping, and reporting conditions.



## ACTIONS ON COAL AND NONCOAL MINING ACTIVITY APPLICATIONS

**Actions on applications under the Surface Mining Conservation and Reclamation Act (52 P. S. §§ 1396.1—1396.19a); the Noncoal Surface Mining Conservation and Reclamation Act (52 P. S. §§ 3301—3326); The Clean Streams Law; the Coal Refuse Disposal Control Act (52 P. S. §§ 30.51—30.66); and The Bituminous Mine Subsidence and Land Conservation Act (52 P. S. §§ 1406.1—1406.20a). The final action on each application also constitutes action on the NPDES permit application and, if noted, the request for a Section 401 Water Quality Certification. Mining activity permits issued in response to applications will also address the application permitting requirements of the following statutes: the Air Quality Pollution Act (35 P. S. §§ 4001—4014); the Dam Safety and Encroachments Act (32 P. S. §§ 693.1—693.27); and the Solid Waste Management Act (35 P. S. §§ 6018.101—6018.1002).**

### Coal Permits Issued

*California District Office: 25 Technology Drive, Coal Center, PA 15423, 724-769-1100*

**30841316 and NPDES No. PA0213535. Consol Pennsylvania Coal Company LLC**, (1525 Pleasant Grove Road, PO Box J, Claysville, PA 15323). To revise the permit for the Bailey Mine & Prep Plant in Richhill and Aleppo Townships, **Greene County** to add 2,142.0 acres to the underground mine permit boundary and the subsidence control plan permit boundary for development mining. Underground Acres Proposed 2,142.0, Subsidence Control Plan Acres Proposed 2,142.0. No additional discharges. The application was considered administratively complete on February 24, 2015. Application received December 2, 2014. Permit issued July 28, 2015.

*Cambria District Mining Office: 286 Industrial Park Road, Ebensburg, PA 15931, 814-472-1900*

**Permit No. 56940101 and NPDES No. PA0212768. Rosebud Mining Company**, P.O. Box 157, Meyersdale, PA 15552, permit renewal for reclamation only of a bituminous surface and auger mine in Brothersvalley Township, **Somerset County** affecting 205.9 acres. Receiving streams: unnamed tributaries to and Buffalo Creek classified for the following use: cold water fishes. There are no potable water supply intakes within 10 miles downstream. Application received: April 10, 2014. Permit issued: August 3, 2015.

*Pottsville District Mining Office: 5 West Laurel Boulevard, Pottsville, PA 17901, 570-621-3118*

**Permit No. 54643034R6. Reading Anthracite Company**, (PO Box 1200, Pottsville, PA 17901), renewal of an existing anthracite surface mine and coal refuse disposal operation in Cass Township, **Schuylkill County** affecting 42.0 acres, receiving stream: West Branch Schuylkill River. Application received: March 10, 2015. Renewal issued: August 4, 2015.

**Permit No. 54643034GP104R. Reading Anthracite Company**, (PO Box 1200, Pottsville, PA 17901), renewal of General NPDES Stormwater Permit for stormwater discharges associated with mining activities on Surface Mining Permit No. 54643034 in Cass Township, **Schuylkill County**, receiving stream: West Branch Schuylkill River. Application received: March 10, 2015. Renewal issued: August 4, 2015.

### Noncoal Permits Issued

*Pottsville District Mining Office: 5 West Laurel Boulevard, Pottsville, PA 17901, 570-621-3118*

**Permit No. 58010301C and NPDES Permit No. PA0224171. Pennsy Supply, Inc.**, (PO Box 3331, Harrisburg, PA 17105), correction of an existing quarry operation for a depth correction and to add 2.82 acres for a total of 44.78 acres in Bridgewater Township, **Susquehanna County**, receiving stream: unnamed tributary to South Branch Wyalusing Creek. Application received: October 9, 2014. Correction issued: August 10, 2015.

## ACTIONS ON BLASTING ACTIVITY APPLICATIONS

**Actions on applications under the Explosives Acts of 1937 and 1957 and 25 Pa. Code § 211.124. Blasting activity performed as part of a coal or noncoal mining activity will be regulated by the mining permit for that coal or noncoal mining activity.**

### Blasting Permits Issued

*Moshannon District Mining Office: 186 Enterprise Drive, Philipsburg, PA 16866, 814-342-8200*

**14154107. Douglas Explosives, Inc.** (P. O. Box 77, Philipsburg, PA 16866). Blasting for water treatment plant on the Penn State water line project located in College Township, **Centre County** with an expiration date of December 30, 2015. Permit issued: August 4, 2015.

*Pottsville District Mining Office: 5 West Laurel Boulevard, Pottsville, PA 17901, 570-621-3118*

**Permit No. 36154130. Maine Drilling & Blasting, Inc.**, (P.O. Box 1140, Gardiner, ME 04345), construction blasting for BIH Window and Door in Paradise Township, **Lancaster County** with an expiration date of July 31, 2016. Permit issued: August 8, 2015.

**Permit No. 36154131. Keystone Blasting Service**, (15 Hopeland Road, Lititz, PA 17543), construction blasting for Fairview Heights in Terre Hill Borough, **Lancaster County** with an expiration date of August 30, 2015. Permit issued: August 8, 2015.

**Permit No. 36154133. Keystone Blasting Service**, (15 Hopeland Road, Lititz, PA 17543), construction blasting for Brethern School in West Hempfield Township, **Lancaster County** with an expiration date of September 30, 2015. Permit issued: August 8, 2015.

## FEDERAL WATER POLLUTION CONTROL ACT SECTION 401

The Department has taken the following actions on previously received permit applications, requests for Environmental Assessment approval and requests for Water Quality Certification under section 401 of the Federal Water Pollution Control Act (FWPCA) (33 U.S.C.A. § 1341).

Except as otherwise noted, the Department has granted 401 Water Quality Certification certifying that the construction and operation described will comply with sections 301—303, 306 and 307 of the FWPCA (33 U.S.C.A. §§ 1311—1313, 1316 and 1317) and that the construction will not violate applicable Federal and State water quality standards.



Persons aggrieved by an action may appeal that action to the Environmental Hearing Board (Board) under section 4 of the Environmental Hearing Board Act and 2 Pa.C.S. §§ 501—508 and 701—704. The appeal should be sent to the Environmental Hearing Board, Second Floor, Rachel Carson State Office Building, 400 Market Street, PO Box 8457, Harrisburg, PA 17105-8457, (717) 787-3483. TDD users may contact the Board through the Pennsylvania AT&T Relay Service, (800) 654-5984. Appeals must be filed with the Board within 30 days of publication of this notice in the *Pennsylvania Bulletin* unless the appropriate statute provides a different time period. Copies of the appeal form and the Board's rules of practice and procedure may be obtained from the Board. The appeal form and the Board's rules of practice and procedure are also available in Braille or on audiotape from the Secretary to the Board at (717) 787-3483. This paragraph does not, in and of itself, create a right of appeal beyond that permitted by applicable statutes and decisional law.

For individuals who wish to challenge an action, the appeal must reach the Board within 30 days. A lawyer is not needed to file an appeal with the Board.

Important legal rights are at stake, however, so individuals should show this notice to a lawyer at once. Persons who cannot afford a lawyer may qualify for free pro bono representation. Call the Secretary to the Board at (717) 787-3483 for more information.

**Actions on applications for the following activities filed under the Dam Safety and Encroachments Act (32 P. S. §§ 693.1—693.27), section 302 of the Flood Plain Management Act (32 P. S. § 679.302) and The Clean Streams Law and Notice of Final Action for Certification under section 401 of the FWPCA.**

*Permits, Environmental Assessments and 401 Water Quality Certifications Issued:*

**WATER OBSTRUCTIONS AND ENCROACHMENTS**

*Southcentral Region: Waterways & Wetlands Program, 909 Elmerton Avenue, Harrisburg, PA 17110, Ed Muzic, Section Chief, 717.705.4802.*

**E05-380: South Woodbury Township**, 125 North Road, New Enterprise, PA 16664 in South Woodbury Township, **Bedford County**, U.S. Army Corps of Engineers, Baltimore District.

To install and maintain a 1.5 in. diameter wastewater lateral (Latitude: 40° 09' 24", Longitude: -78° 22' 58") crossing 20 linear feet of UNT to Beaver Creek (HQ-CWF) and 36 linear feet of wetlands (EV) and to abandon 20 linear feet of 1.5 in. diameter wastewater lateral under a UNT to Beaver Creek (HQ-CWF) and to abandon 36 linear feet of 1.5 in. diameter wastewater lateral under wetlands (EV). The project proposed to directly affect 0.002 acre of stream and 0.02 acre of wetlands. Wetland impacts are temporary and no compensatory mitigation is required. The permit was issued on July 21, 2015.

**E22-614: Pennsylvania Department of Transportation**, 400 North Street, 6th Floor, Harrisburg, PA 17105-3457.

To remove existing structure and to install and maintain a 25-linear foot open bottom box culvert with a 9-foot wide by 6.7 foot high opening in UNT to Swatara Creek (WWF, MF) (Latitude: 40° 11' 48", Longitude: -76° 44' 31") for improvements to the current transportation corridor to meet current and future needs. No wetlands will be impacted by this project. The permit was issued on July 16, 2015.

**E36-939: Lancaster County**, 150 North Queen Street, Suite 612, Lancaster, Pennsylvania 17603 in Earl Township, **Lancaster County**, U.S. Army Corps of Engineers, Baltimore District.

To remove an existing structure and to 1) construct and maintain a 99.0-foot long 24.48-foot wide simple span composite pre-stressed concrete adjacent box beam bridge having an underclearance of 10.17 feet across the Conestoga River (WWF, MF); and 2) install and maintain an 18.0-inch diameter thermoplastic pipe outfall with a concrete endwall and R-4 rock rip rap apron in and along the Conestoga River (WWF, MF). The project is located along White Oak Road near its intersection with Conestoga Avenue (Latitude: 40° 08' 44.6", Longitude: -76° 04' 40.0") in Earl Township, Lancaster County. No wetlands will be impacted by this project. The permit was issued on March 13, 2015.

**E36-934: Daniel B. Stoltzfus**, 102 Lower Valley Road, Cristiana, Pennsylvania 17509 in Sadsbury Township, **Lancaster County**, U.S. Army Corps of Engineers, Baltimore District.

To remove existing structures; to construct and maintain 1.) a 40.0-foot wide by 100.0-foot long heifer compost facility in the floodway of Valley Run (TSF, MF); 2.) a 1,432 square foot concrete animal heavy use area; 3.) a 8 foot high by 256 foot long concrete wall in the floodway of Valley Run (TSF, MF); and to install and maintain 1.) an 8.0-inch diameter concrete encased PVC manure transfer pipe under Valley Run (TSF, MF); 2.) a 63-foot long by 12-foot wide slatted livestock crossing in and across Valley Run (TSF, MF); 5.) a 6.0-inch diameter PVC SDR-35 outfall to Valley Run with R-4 rip rap apron; 6.) a 12.0-inch diameter PVC SDR-35 outfall to Valley Run (TSF, MF) with R-4 rip-rap apron; 7) an 80 feet long, 2 inch diameter water line under Valley Run (TSF, MF); 8) Two (2), 8 feet diameter fresh water troughs with 20 feet by 20 feet gravel pads in the floodway of Valley Run (TSF, MF). All impacts occur at the coordinates of Latitude 39°55'46" and Longitude -76°01'21" in Sadsbury Township, Lancaster County. The permit was issued on March 13, 2015.

*Southwest Region: Waterways and Wetlands Program Manager, 400 Waterfront Drive, Pittsburgh, PA 15222-4745.*

**E63-655. Redevelopment Authority of the County of Washington**, 100 West Beau Street, Suite 603, Washington, PA 15301; North Strabane and Peters Townships, **Washington County**; ACOE Pittsburgh District.

Has been given consent to:

1. dredge an approximately 9.9 acres area of Canonsburg Lake (HQ-WWF);
2. construct and maintain within an approximately 6.2 acres area of the lake: a) a 105' (L) x 25' (W) x 2.5' (H) submerged weir, b) a sediment forebay, including a 1,342' (L) x 25' (W), berm within the lake that is approximately 2' above the normal pool elevation of 918 and c) an approximately 1,550' long auxiliary channel, which will also impact a de minimus amount of wetland (0.04 acre);
3. construct and maintain two (2) boat access ramps on either side of the submerged weir;
4. construct and maintain an access road along the sediment forebay, within the lake,
5. construct and maintain, as another component of the aforementioned access road, Culvert #1, consisting of two (2) 48" diameter culverts, with the one of the inverts

depressed a minimum of 6" below the natural stream bed, within an unnamed tributary to Little Chartiers Creek (a.k.a. UNT-3), which will impact approximately 120 linear feet of UNT-3 (HQ-WWF), and Culvert #3, which will impact a de minimus amount (> 0.01 acre) of Wetland WCL 10.

During the dredging and sediment forebay construction, approximately 70,000 cubic yards of accumulated sediment will be removed from the lake. Land-based excavators will be used to construct the sediment forebay; while, a barge mounted excavator will be used to dredge the lake. This project is the initial phase of the Canonsburg Lake Aquatic Ecosystem Restoration Project, which will ultimately affect approximately 37.5 acres of the lake, for the purpose of restoring recreation and deep water aquatic habitat in portions of the lake. The project is located near where McDowell Lane crosses Canonsburg Lake (USGS Quadrangle: Canonsburg, PA and Bridgeville, PA; Latitude: 40° 16' 3.67"; Longitude: -80° 7' 55.03"), in North Strabane and Peters Townships, Washington County.

**E63-657. J. Angelides Enterprises, LP**, 20 Carnegie Avenue, Staten Island, NY 10314; South Strabane Township, **Washington County**, ACOE Pittsburgh District.

Has been given consent to construct and maintain features associated with a new residential development. These features include:

1. A 28' wide, 9' tall, 77' long box culvert crossing of an unnamed tributary to Chartiers Creek (WWF),
2. An 8" diameter PVC sanitary sewer line crossing of the same unnamed tributary to Chartiers Creek,
3. A 15" HDPE stormwater outfall structure that discharges to the aforementioned tributary,
4. 0.07 acre of PEM/PSS wetland fill associated with a road crossing,
5. A 40 linear foot emergency road stream crossing of another UNT to Chartiers Creek (WWF),
6. An 8" diameter PVC sanitary sewer line crossing of the aforementioned tributary,
7. One (1) 15", 3' long HDPE storm sewer line crossing of the aforementioned tributary, and
8. A 16' long, 8' wide walking bridge crossing of the aforementioned tributary.

Cumulatively, the proposed features will permanently impact approximately 153 linear feet, and temporarily impact 20 linear feet of unnamed tributaries to Chartiers Creek (WWF), and 0.07 acre of PEM/PSS wetlands. A 0.17 acre wetland replacement area is proposed to compensate for permanent wetland impacts. The project is located near the intersection of Country Club Road (S.R. 1045) and Kirk Lane (USGS Washington East Quadrangle; N: inches; W: inches; Lat: 40° 12' 06.67"; Long: -80° 14' 31.63"), in South Strabane Township, Washington County. Northwest Region: Waterways and Wetlands Program Manager, 230 Chestnut Street, Meadville, PA 16335.

**E10-488, Browns Hill Road Associates, LLC**. 10431 Perry Highway, Suite 100, Wexford, PA 15090 in Middlesex Township, **Butler County**, ACOE Pittsburgh District.

Giving its consent to conduct the following activities associated with the construction of a new 94 lot residential development and related infrastructure at a point approximately 1,500 feet northeast of the Browns Hill

Road and Leslie Road intersection (Valencia, PA Quadrangle N: 40°, 41', 29.8"; W: -79°, 54', 15.2"):

1. to construct and maintain a corrugated metal pipe arch culvert crossing of an unnamed tributary to Glade Run measuring approximately 54 inches high by 77 inches wide by 66 feet long and to install and maintain four (4) utility line crossings at the location of this culvert;

2. to construct and maintain a corrugated metal pipe arch culvert crossing of an unnamed tributary to Glade Run measuring approximately 48 inches high by 68 inches wide by 88 feet long and to install and maintain four (4) utility line crossings at the location of this culvert;

3. to construct and maintain a HDPE culvert crossing of an unnamed tributary to Glade Run measuring approximately 18 inches in diameter by 75 feet long and to install and maintain four (4) utility line crossings at the location of this culvert;

4. to construct and maintain a HDPE culvert stream enclosure of an unnamed tributary to Glade Run measuring approximately 24 inches in diameter by 129 feet long and to install and maintain four (4) utility line crossings at the location of this stream enclosure;

5. to install and maintain three (3) sanitary sewer line crossings of two (2) unnamed tributaries to Glade Run;

6. to install and maintain three (3) sanitary sewer line crossings of three (3) wetland areas;

7. to install and maintain a stormwater pipeline crossings of an unnamed tributary to Glade Run.

As mitigation for the water resource impacts, the Permittee will create approximately 4,240 square feet of on-site replacement wetlands and restore/enhance approximately 1,052 linear feet of on-site stream channel.

**E24-262, Brockway Borough Municipal Authority**, 501 Main Street, Brockway, PA 15824 in Horton Township, **Elk County**, ACOE Pittsburgh District.

To construct utility line crossings of a tributary to Rattlesnake Creek at two locations under existing culverts and to temporarily impact 0.02 acre of EV wetland for construction of waterline from the Elk/Jefferson County line (Sabula, PA Quadrangle N: 41°, 13', 50.56"; W: 78°, 44', 11.95") and extending approximately 1,563 feet east along Rattlesnake Road (Sabula, PA Quadrangle N: 41°, 14', 01.97"; W: 78°, 43', 56.83").

Work is part of the total of approximately 6,697 feet of new waterline to interconnect the Rattlesnake and Whetstone distribution systems in Jefferson and Elk Counties. Additional impacts associated with the project are being authorized under DEP Permit No. E33-251.

**E33-251, Brockway Borough Municipal Authority**, 501 Main Street, Brockway PA 15824 in Snyder Township, **Jefferson County**, ACOE Pittsburgh District.

To construct a water line crossing of Rattlesnake Creek, a total of 4 crossings of a tributary to Rattlesnake Creek, three crossings of EV wetland (two by directional drill and one by open trench impacting 0.01 acre), and a temporary timber mat crossing impacting 0.01 acre of EV wetland adjacent to existing roadway beginning at the existing Siple Road booster pump station (Sabula, PA Quadrangle N: 41°, 13', 23.24"; W: 78°, 44', 15.01") and extending northeast along Rattlesnake Road approximately 5,134 feet to the Jefferson/Elk County line (Sabula, PA Quadrangle N: 41°, 13', 50.56"; W: 78°, 44', 11.95").

Work is part of the total of approximately 6,697 feet of new waterline to interconnect the Rattlesnake and Whetstone distribution systems in Jefferson and Elk Counties. Additional impacts associated with the project are being authorized under DEP Permit No. E24-262.

*District Oil and Gas Operations: Eastern Oil & Gas District, 208 West Third Street, Suite 101, Williamsport, PA*

**E5829-094: Jackson Township**, Susquehanna Gathering, LLC, 1429 Oliver Road, New Milford, PA 18834, Jackson Township, **Susquehanna County**, ACOE Baltimore District.

To construct, operate, and maintain:

1. a 12 inch diameter natural gas pipeline, 16 inch diameter water line, and temporary timber mat crossing impacting 242 square feet (< 0.01 acre) of a PEM wetland (Thompson, PA Quadrangle; Lat. 41° 49' 31" N, Long. -75° 37' 18" W),

2. a 12 inch diameter natural gas pipeline, 16 inch diameter water line, and temporary timber bridge crossing impacting 53 lineal feet of the Butler Creek (CWF-MF) (Thompson, PA Quadrangle; Lat. 41° 49' 31" N, Long. -75° 37' 17" W).

The Leonard Pipeline consists of a 12" gas gathering line and a 16" waterline all located within Jackson Township, Susquehanna County and connects the Range Unit 72 well site to the Susquehanna Gathering Well Connect 60-64 Pipeline. The project will result in 53 linear feet of temporary stream impacts and 242 square feet (<0.01 acre) of temporary wetland impacts; all for the purpose of conveying Marcellus Shale natural gas to market.

#### EROSION AND SEDIMENT CONTROL

The following Erosion and Sediment Control permits have been issued.

Persons aggrieved by an action may appeal that action to the Environmental Hearing Board (Board) under section 4 of the Environmental Hearing Board Act and 2 Pa.C.S. §§ 501—508 and 701—704. The appeal should be sent to the Environmental Hearing Board, Second Floor, Rachel Carson State Office Building, 400 Market Street, PO Box 8457, Harrisburg, PA 17105-8457, (717) 787-3483. TDD users may contact the Board through the Pennsylvania AT&T Relay Service, (800) 654-5984. Appeals must be filed with the Board within 30 days of publication of this notice in the *Pennsylvania Bulletin* unless the appropriate statute provides a different time period. Copies of the appeal form and the Board's rules of practice and procedure may be obtained from the Board. The appeal form and the Board's rules of practice and procedure are also available in Braille or on audiotape from the Secretary to the Board at (717) 787-3483. This paragraph does not, in and of itself, create a right of appeal beyond that permitted by applicable statutes and decisional law.

For individuals who wish to challenge an action, the appeal must reach the Board within 30 days. A lawyer is not needed to file an appeal with the Board.

Important legal rights are at stake, however, so individuals should show this notice to a lawyer at once. Persons who cannot afford a lawyer may qualify for free pro bono representation. Call the Secretary to the Board at (717) 787-3483 for more information.

*Eastern Region: Oil & Gas Management Program Manager, 208 West Third Street, Williamsport, PA 17701*

ESCGP-2 # ESX10-117-0064(01)

Applicant Name SWEPI LP

Contact Person Jason Shoemaker

Address 2100 Georgetown Drive, Suite 400

City, State, Zip Sewickley, PA 15143

County Tioga

Township(s) Liberty Twp

Receiving Stream(s) and Classification(s) Brion Creek (EV, WT)

Secondary—Lycoming Creek

ESCGP-2 # ESX10-117-0113(01)

Applicant Name SWEPI LP

Contact Person Jason Shoemaker

Address 2100 Georgetown Drive, Suite 400

City, State, Zip Sewickley, PA 15143

County Tioga

Township(s) Union Twp

Receiving Stream(s) and Classification(s) UNT to French Lick Run (HQ-CWF)

Secondary—French Lick Run

ESCGP-2 # ESX29-113-14-0019(01)

Applicant Name Appalachia Midstream Services, LLC

Contact Person Randy DeLaune

Address 100 1st Center

City, State, Zip Horseheads, NY 14845

County Sullivan

Township(s) Colley Twp

Receiving Stream(s) and Classification(s) 2 UNTs to North Fork Mehoopany Creek (CWF), Sciota Brook (CWF), North Fork Mehoopany Creek Watershed (CWF), Sciota Brook Watershed (CWF)

Secondary—Mehoopany Creek (CWF)

#### SPECIAL NOTICES

##### Intent to issue a Minor State Only Operating Permit Public Notice

*Philadelphia: Air Management Services, 321 University Avenue, Philadelphia, PA. 19104-4543, Contact: Edward Wiener, Chief, Source Registration at 215-685-9476.*

The City of Philadelphia, Air Management Services (AMS) has intended to issue a Minor State Only Operating Permit for the following facility:

**N14-027: AT&T Corporation** (500 South 27th Street, Philadelphia, PA 19146), for the operation of a telecommunications facility with building support equipment in the City of Philadelphia, **Philadelphia County**. The facility's air emission sources include six (6) 750 kW emergency turbine generators burning kerosene, one (1) 650 kW emergency generator burning diesel, two (2) 650 gallons above ground storage tanks, and two (2) 25,000 gallons underground storage tanks.

The operating permit will be issued under the *Pennsylvania Code* Title 25, Philadelphia Code Title 3 and Air Management Regulation XIII. Permit copies and other supporting information are available for public inspection at AMS, 321 University Avenue, Philadelphia, PA 19104. For further information, contact Edward Wiener at (215) 685-9426.

Persons wishing to file protest or comments on the above operating permit must submit the protest or comments within 30 days from the date of this notice. Any protests or comments filed with AMS must include a



concise statement of the objections to the permit issuance and the relevant facts upon which the objections are based. Based upon the information received during the public comment period, AMS may modify the operating permit or schedule a public hearing. The hearing notice will be published in the *Pennsylvania Bulletin* and a local newspaper at least thirty days before the hearing.

#### **Intent to Issue Plan Approval—IPAOP**

*Philadelphia: Air Management Services, 321 University Avenue, Philadelphia, PA. 19104-4543, Contact: Edward Wiener, Chief, Source Registration at 215 685 9426.*

**AMS 15132: Coating and Converting Technologies Corp.** (80 Morris Street, Philadelphia, PA 19148) for increasing the volatile organic compound (VOC) capture efficiency to 100 percent for calculation. CCT has been able to demonstrate 100 percent capture of VOC in previous stack testing. There will be continued testing to ensure that emissions from the coating process remain at 100 percent capture. The plan approval will contain operating, monitoring, recordkeeping, and reporting requirements to ensure operation within all applicable requirements.

[Pa.B. Doc. No. 15-1546. Filed for public inspection August 21, 2015, 9:00 a.m.]

#### **Proposed State Implementation Plan Revision; 2011 Base Year Emissions Inventory for the Allentown-Bethlehem-Easton, Lancaster, Philadelphia-Wilmington-Atlantic City (Pennsylvania Portion), Pittsburgh-Beaver Valley and Reading Nonattainment Areas for the 2008 8-Hour Ozone National Ambient Air Quality Standards; Public Comment and Hearings**

On March 27, 2008, the United States Environmental Protection Agency (EPA) published a final rule establishing revised primary and secondary 8-hour ozone National Ambient Air Quality Standards (NAAQS) of 75 parts per billion. See 73 FR 16436 (March 27, 2008). Subsequently, the EPA designated ozone nonattainment areas for the 2008 ozone NAAQS and classified 36 areas in the country including Allentown-Bethlehem-Easton, Lancaster, Philadelphia-Wilmington-Atlantic City (Pennsylvania portion), Pittsburgh-Beaver Valley and Reading as marginal nonattainment areas. See 77 FR 30088 (May 21, 2012).

The Department of Environmental Protection (Department) is seeking public comment on the proposed State Implementation Plan (SIP) mandated under sections 172(c)(3) and 182(a)(1) of the Clean Air Act (42 U.S.C.A. §§ 7502(c)(3) and 7511a(a)(1)), which require the submission of “a comprehensive, accurate, current inventory of actual emissions from all sources of the relevant pollutant or pollutants in such area.” This SIP revision contains the comprehensive 2011 Base Year Emissions Inventory for the previously mentioned nonattainment areas for the 2008 ozone NAAQS.

The proposed SIP revision meets the requirements necessary for an approvable SIP revision, including a detailed explanation of the 2011 base year emissions inventory for stationary, area, nonroad and mobile anthropogenic sources as well as biogenic sources in the areas in this Commonwealth that the EPA designated as nonattainment for the 2008 ozone NAAQS. The proposed

anthropogenic emissions were estimated for volatile organic compounds, oxides of nitrogen and carbon monoxide for both annual and a typical ozone season day emissions. The final SIP revision will be submitted to the EPA for approval.

The proposed SIP revision is available in the Department’s eLibrary at [www.dep.state.pa.us](http://www.dep.state.pa.us) (select “Tools,” then “eLibrary,” then “Publications,” then “Air Quality,” then “State Implementation Plan—SIP—Revisions”) or through the contact person listed as follows.

The Department will provide the opportunity for public hearings to receive comments on the proposal on Monday, September 21, 2015, at 1 p.m. at the following locations:

Department of Environmental Protection  
Southeast Regional Office  
Delaware River Room  
2 East Main Street  
Norristown, PA 19401

Department of Environmental Protection  
Southwest Regional Office  
Waterfront A  
400 Waterfront Drive  
Pittsburgh, PA 15222-4745

Department of Environmental Protection  
Southcentral Regional Office  
Codus Creek Room  
909 Elmerton Avenue  
Harrisburg, PA 17110

Persons wishing to present testimony at the hearing should contact Alex Haas at P. O. Box 8468, Harrisburg, PA 17105, (717) 787-9495, [alehaas@pa.gov](mailto:alehaas@pa.gov) to reserve a time. Witnesses should limit testimony to 10 minutes and should provide two written copies of their statement at the hearing.

If by Thursday, September 17, 2015, no person has expressed an interest in testifying at the hearing, the hearing will be cancelled. The Department will provide public notice on the Bureau of Air Quality webpage at <http://www.dep.state.pa.us/dep/deputate/airwaste/air/default.htm> if the hearing is cancelled. Persons may also contact the Department to find out if the hearing is cancelled by contacting Alex Haas, (717) 787-9495, [alehaas@pa.gov](mailto:alehaas@pa.gov).

Persons with a disability who wish to attend the hearing and require an auxiliary aid, service or other accommodation to participate in the proceeding should contact Alex Haas. TDD users may contact the Pennsylvania AT&T Relay Service at (800) 654-5984 to discuss how the Department can best accommodate their needs.

The Department must receive comments no later than Monday, September 21, 2015. Commentators are encouraged to submit comments using the Department’s eComment at [www.ahs.dep.pa.gov/eComment](http://www.ahs.dep.pa.gov/eComment). Written comments can be submitted to the Policy Office, Department of Environmental Protection, Rachel Carson State Office Building, P. O. Box 2063, Harrisburg, PA 17105-2063, [ecomment@pa.gov](mailto:ecomment@pa.gov). Use “2011 Base Year Inventory” as the subject line in written communication.

JOHN QUIGLEY,  
Secretary

[Pa.B. Doc. No. 15-1547. Filed for public inspection August 21, 2015, 9:00 a.m.]



### **Radiation Protection Advisory Committee Meeting Cancellation**

The September 24, 2015, meeting of the Radiation Protection Advisory Committee (Committee) has been cancelled. The next meeting is scheduled for the spring of 2016 at a date to be determined.

Questions concerning the next scheduled meeting of the Committee can be directed to Joseph Melnic, (717) 783-9730, [jmelnic@pa.gov](mailto:jmelnic@pa.gov). The agenda and meeting materials for the next meeting will be available through the Public Participation Center on the Department of Environmental Protection's (Department) web site at <http://www.dep.state.pa.us> (select "Public Participation").

Persons in need of accommodations as provided for in the Americans with Disabilities Act of 1990 should contact the Department at (717) 787-3720 or through the Pennsylvania AT&T Relay Service at (800) 654-5984 (TDD) to discuss how the Department may accommodate their needs.

JOHN QUIGLEY,  
*Secretary*

[Pa.B. Doc. No. 15-1548. Filed for public inspection August 21, 2015, 9:00 a.m.]

### **Reclamation Fee O&M Trust Account; Notice of Availability of the Fiscal Year Report**

The Department of Environmental Protection (Department) announces the availability of a draft Fiscal Year Report for the Reclamation Fee O&M Trust Account (Account). This Account was established to provide the money for the operation and maintenance of mine drainage treatment facilities at mine sites with post-mining discharges at ABS Legacy Sites as defined in 25 Pa. Code § 86.1 (relating to definitions). This report is required by 25 Pa. Code § 86.17 (relating to permit and reclamation fees). The report contains a financial analysis of the revenue and expenditures from the account for Fiscal Year 2014-2015 and provides projections for Fiscal Year 2015-2016. The report and any comments provided will be reviewed with the Mining and Reclamation Advisory Board at the meeting scheduled for October 22, 2015.

Commentators are encouraged to submit comments using the Department's online eComment system at [www.ahs.dep.pa.gov/eComment](http://www.ahs.dep.pa.gov/eComment). Written comments should be submitted to [ecomment@pa.gov](mailto:ecomment@pa.gov) with the subject line "Reclamation Fee Report" or to the Department of Environmental Protection, Bureau of Mining Programs, Rachel Carson State Office Building, 5th Floor, P.O. Box 8461, Harrisburg, PA 17105-8461, (717) 787-5103. Comments will be accepted through September 14, 2015.

The report is available at the Department's web site at [www.ahs.dep.pa.gov/eComment](http://www.ahs.dep.pa.gov/eComment).

Questions regarding the Account Report should be directed to William Allen, Jr., Department of Environmental Protection, Bureau of Mining Programs, Rachel Carson State Office Building, 5th Floor, P.O. Box 8461, Harrisburg, PA 17105-8461, (717) 787-5103, [wallen@pa.gov](mailto:wallen@pa.gov). Persons with a disability may contact the Department by using the Pennsylvania AT&T Relay Service at (800) 654-5984 (TDL users) or (800) 654-5988 (voice users).

JOHN QUIGLEY,  
*Secretary*

[Pa.B. Doc. No. 15-1549. Filed for public inspection August 21, 2015, 9:00 a.m.]

### **Revisions to the National Pollutant Discharge Elimination System General Permit for Discharges from Hydrostatic Testing of Tanks and Pipelines (PAG-10); Minor Revision**

The Department of Environmental Protection (Department), by this notice, informs the public of minor revisions to the National Pollution Discharge Elimination System (NPDES) PAG-10 General Permit for Discharges from Hydrostatic Testing of Tanks and Pipelines. The General Permit became effective on July 18, 2015.

The Department is making minor revisions to the PAG-10 General Permit to clarify the submission procedures for Annual Reports and the Notice of Intent (NOI) annual installment fee. The documents affected by the revision are the NOI Instructions (3800-PM-BPNPSM0173a), PAG-10 General Permit (3800-PM-BPNPSM0173d) and Annual Report Instructions (3800-PM-BPNPSM0173f).

Annual Reports should be submitted to the Department office that issued approval of coverage under the PAG-10 General Permit. The \$500 annual installment of the NOI fee should be submitted to the Bureau of Point and Non-Point Source Management (BPNPSM). If BPNPSM issued the permit, both the fee and Annual Report should be submitted to BPNPSM.

The permit document package can be accessed through the Department's eLibrary web site at [www.elibrary.dep.state.pa.us](http://www.elibrary.dep.state.pa.us) (select "Permit and Authorization Packages," then "Point and Non-Point Source Management," then "National Pollutant Discharge Elimination System—NPDES," then "General Permits" then "PAG-10 Discharges from Hydrostatic Testing of Tanks and Pipelines").

Questions regarding PAG-10 General Permit for Hydrostatic Testing of Tanks and Pipelines should be directed to Andrew Gaul, (717) 787-0129, [agaul@pa.gov](mailto:agaul@pa.gov).

JOHN QUIGLEY,  
*Secretary*

[Pa.B. Doc. No. 15-1550. Filed for public inspection August 21, 2015, 9:00 a.m.]

## DEPARTMENT OF GENERAL SERVICES

### Lease Retail Space to the Commonwealth Montgomery County

Proposers are invited to provide the Department of General Services with 10,000 to 12,000 net usable square feet of retail space for the Liquor Control Board in Royersford, Montgomery County. For more information on SFP No. 94752, which is due by Wednesday, September 2, 2015, visit [www.dgs.state.pa.us](http://www.dgs.state.pa.us) or contact the Bureau of Real Estate at (717) 787-4394.

CURTIS M. TOPPER,  
Secretary

[Pa.B. Doc. No. 15-1551. Filed for public inspection August 21, 2015, 9:00 a.m.]

### Real Estate for Sale Montgomery County

The Department of General Services (Department) will accept bids for the purchase of 0.25 acre  $\pm$  of land and a 1,334 square feet  $\pm$  single family residential building located at 1732 Sterigere Street, Norristown, Montgomery County. Bids are due Wednesday, September 2, 2015. Interested parties wishing to receive a copy of Solicitation No. 94754 should view the Department's web site at [www.dgs.pa.gov](http://www.dgs.pa.gov) or call Jeff Higgins at (717) 705-6920.

CURTIS M. TOPPER,  
Secretary

[Pa.B. Doc. No. 15-1552. Filed for public inspection August 21, 2015, 9:00 a.m.]

## DEPARTMENT OF HEALTH

### Hospitals; Requests for Exceptions

The following hospitals have filed requests for exceptions under 28 Pa. Code § 51.33 (relating to requests for exceptions) with the Department of Health (Department), which has authority to license hospitals under the Health Care Facilities Act (35 P. S. §§ 448.101—448.904b). Department regulations governing hospital licensure can be found at 28 Pa. Code Chapters 51 and 101—158 (relating to general information; and general and special hospitals). The following hospitals are requesting exceptions to 28 Pa. Code § 153.1 (relating to minimum standards) which contains minimum standards that hospitals must comply with under the *Guidelines for Design and Construction of Hospitals and Outpatient Facilities (Guidelines)*. The following list includes the citation to the section under the *Guidelines* that the hospital is seeking an exception, as well as the publication year of the applicable *Guidelines*.

<i>Facility Name</i>	<i>Guidelines Section</i>	<i>Relating to</i>	<i>Publication Year</i>
Abington Memorial Hospital	2.6-2.2.2.2(1)	Space requirements—area	2014
Abington Memorial Hospital	2.6-2.2.2.2(2)(a)	Space requirements—clearance	2014
Abington Memorial Hospital	2.6-2.2.2.5	Hand-washing stations	2014
Children's Institute of Pittsburgh, The	2.1-2.4.3.1(2)(a)	Seclusion room—locations	2014
Penn Highlands Brookville	2.6-2.3.2.1(2)	Activity areas—equipment	2014

All requests previously listed are on file with the Department. Persons may receive a copy of a request for exception by requesting a copy from the Department of Health, Division of Acute and Ambulatory Care, Room 532, Health and Welfare Building, Harrisburg, PA 17120, (717) 783-8980, fax (717) 772-2163, [ra-paexcept@pa.gov](mailto:ra-paexcept@pa.gov). Persons who wish to comment on an exception request may do so by sending a letter by mail, e-mail or facsimile to the Division at the address listed previously. Comments received by the Department within 10 days after the date of publication of this notice will be reviewed by the Department before it decides whether to approve or disapprove the request for exception.

Persons with a disability who wish to obtain a copy of a request and/or provide comments to the Department and require an auxiliary aid, service or other accommodation to do so should contact the Director, Division of Acute and Ambulatory Care at (717) 783-8980, for speech and/or hearing impaired persons V/TT (717) 783-6154, or the Pennsylvania AT&T Relay Service (800) 654-5984 (TT).

KAREN M. MURPHY, PhD, RN,  
Secretary

[Pa.B. Doc. No. 15-1553. Filed for public inspection August 21, 2015, 9:00 a.m.]

### Long-Term Care Nursing Facilities; Request for Exception

The following long-term care nursing facility is seeking an exception to 28 Pa. Code § 211.9(g) (relating to pharmacy services):

Rolling Meadows  
107 Curry Road  
Waynesburg, PA 15370  
FAC ID # 035402

The following long-term care nursing facility is seeking an exception to 28 Pa. Code § 205.6(a) (relating to function of building):

Heinz Transitional Rehabilitation Unit  
150 Mundy Street  
Wilkes-Barre Township, PA 18702  
FAC ID # 01370201

These requests are on file with the Department of Health (Department). Persons may receive a copy of a request for exception by requesting a copy from the

Department of Health, Division of Nursing Care Facilities, Room 526, Health and Welfare Building, Harrisburg, PA 17120, (717) 787-1816, fax (717) 772-2163, ra-paexcept@pa.gov.

Persons who wish to comment on an exception request may do so by sending a letter by mail, e-mail or facsimile to the Division at the address listed previously.

Comments received by the Department within 10 days after the date of publication of this notice will be reviewed by the Department before it decides whether to approve or disapprove the request for exception.

Persons with a disability who wish to obtain a copy of the request and/or provide comments to the Department and require an auxiliary aid, service or other accommodation to do so should contact the Division at the address or phone number listed previously, or for speech and/or hearing impaired persons V/TT (717) 783-6514 or the Pennsylvania AT&T Relay Service (800) 654-5984 (TT).

KAREN M. MURPHY, PhD, RN,  
Secretary

[Pa.B. Doc. No. 15-1554. Filed for public inspection August 21, 2015, 9:00 a.m.]

## DEPARTMENT OF REVENUE

### Pennsylvania Millionaire Raffle XXI Raffle Lottery Game

Under the State Lottery Law (72 P.S. §§ 3761-101—3761-314) and 61 Pa. Code § 874.4 (relating to notice of raffle lottery game rules), the Secretary of Revenue hereby provides public notice of the rules for the following raffle lottery game:

1. *Name:* The name of the raffle game is Pennsylvania Millionaire Raffle XXI.

2. *Price:* The price of one Pennsylvania Millionaire Raffle XXI lottery game ticket is \$20.

3. *Ticket Sales And Drawing Date:* Pennsylvania Millionaire Raffle XXI lottery game ticket sales will commence on or after August 25, 2015, and will continue until all 500,000 tickets have been sold, or 8:00 p.m. on October 31, 2015, whichever occurs earlier.

4. *Ticket Characteristics:* Each Pennsylvania Millionaire Raffle XXI lottery game ticket will contain one

chance consisting of one unique computer-generated eight-digit number between 00000001 and 00500000, the drawing date, amount bet, and validation data.

5. *Prizes:* The prizes that can be won in this game are \$100, \$1,000, \$100,000 and \$1,000,000. A player may only win one time on each ticket or chance.

6. *Maximum Number of Tickets Printed and Sold for the Game:* There will be no more than 500,000 tickets printed and sold for the Pennsylvania Millionaire Raffle XXI lottery game. The chances will be sequentially issued on a statewide basis from the range of individual unique numbers representing the chances available for the game.

7. *Conduct of Drawing:* The results of the Pennsylvania Millionaire Raffle XXI lottery game will be posted to the Lottery's publicly accessible website on October 31, 2015, at or after 10:00 p.m. A computer-generated randomizer will be used to conduct the drawing. Six-thousand (6,000) unique eight-digit numbers will be drawn from the range of numbers representing the chances sold. The first four unique eight-digit numbers drawn will be the first-prize-tier winning numbers. The fifth through eighth unique eight-digit numbers drawn will be the second-prize-tier winning numbers. The ninth through 108th unique eight-digit numbers drawn will be the third-prize-tier winning numbers. The 109th through 6,000th unique eight-digit numbers drawn will be the fourth-prize-tier winning numbers.

#### 8. Determination of Prize Winners:

(a) Holders of tickets upon which the unique eight-digit number exactly matches one of the first-prize-tier numbers selected by the Lottery shall be entitled to a prize of \$1,000,000.

(b) Holders of tickets upon which the unique eight-digit number exactly matches one of the second-prize-tier numbers selected by the Lottery shall be entitled to a prize of \$100,000.

(c) Holders of tickets upon which the unique eight-digit number exactly matches one of the third-prize-tier numbers selected by the Lottery shall be entitled to a prize of \$1,000.

(d) Holders of tickets upon which the unique eight-digit number exactly matches one of the fourth-prize-tier numbers selected by the Lottery shall be entitled to a prize of \$100.

9. *Number and Description of Prizes and Approximate Odds:* The Pennsylvania Millionaire Raffle XXI lottery game prizes and determination of winners are as follows:

#### *Ticket Matching Exactly the Unique Eight-digit Number Drawn:*

	<i>Win Prize Of:</i>
First-Prize-Tier	\$1,000,000
Second-Prize-Tier	\$100,000
Third-Prize-Tier	\$1,000
Fourth-Prize-Tier	\$100

#### *Maximum Odds Of Winning Are 1 In:*

125,000
125,000
5,000
84.86

#### *Number Of Winners*

4
4
100
5,892

The odds of winning are based on selling all 500,000 tickets. If all 500,000 tickets are not sold, the odds of winning will depend on the total number of tickets sold. All Pennsylvania Millionaire Raffle XXI lottery game prize payments, including first-prize-tier prizes, will be made as one-time lump-sum cash payments. Federal income tax withholding will be automatically deducted from the lump-sum cash payment for all first-prize-tier and second-prize-tier prizes.

10. *Consumer Promotional Programs:* The Lottery may conduct promotional activities to promote the sale of Pennsylvania Millionaire Raffle XXI lottery game tickets, including offering tickets at a discounted price. Details of any such offering will be disseminated through media used to advertise or promote the Pennsylvania Millionaire Raffle XXI lottery game or through normal communication methods.

11. *Retailer Bonus:* The Lottery in its sole discretion may offer a retailer bonus in connection with the sale of Pennsylvania Millionaire Raffle XXI lottery game tickets. If a retailer bonus is offered, a Lottery retailer shall be eligible for a bonus as described in this section. Lottery retailers who sell a winning ticket that entitles the ticket holder to a prize, either payable in a single installment or having a guaranteed minimum payout, of at least \$100,000 and not exceeding \$500,000 shall be paid a bonus of \$500. Lottery retailers who sell a winning ticket that entitles the ticket holder to a prize, either payable in a single installment or having a guaranteed minimum payout, of at least \$500,001 and not exceeding \$1,000,000 shall be paid a bonus of \$5,000. A Lottery retailer is entitled only to the largest bonus for which he qualifies on a winning ticket. A bonus will be initiated for payment after the winning ticket is claimed and validated or approximately 30 days after the date of the drawing in which the winning ticket was entered, provided that Lottery security can and has verified the sales transaction as valid. A bonus will not be awarded to a Lottery retailer that sells a Pennsylvania Lottery Millionaire Raffle XXI ticket used to enter a Pennsylvania Lottery second-chance drawing or promotion that is subsequently selected to win a prize.

12. *Promotional Drawings:* The Pennsylvania Lottery may conduct promotional drawings associated with the Pennsylvania Millionaire Raffle XXI lottery game. If the Lottery does conduct such a promotional drawing, Pennsylvania Millionaire Raffle XXI lottery game tickets will be imprinted with a unique code to be used by players to enter the promotional drawings. The promotional drawings may be held independently of or in conjunction with the regular Pennsylvania Millionaire Raffle XXI drawings. The Secretary will announce the existence of the promotional drawings. Winners of promotional drawings will be randomly selected from the group of qualified entries. A description of the available prize(s) and the specific rules and other information necessary for the conduct of the promotional drawings will be posted to the Lottery's publicly accessible website. A copy of the same will also be kept on file with the Lottery and will be available upon request.

13. *Retailer Incentive Awards:* The Lottery may conduct a separate Retailer Incentive Program for retailers who sell Pennsylvania Millionaire Raffle XXI lottery game tickets. The conduct of the Program will be governed by 61 Pa. Code § 811.41 (relating to promotional prizes).

14. *Unclaimed Prize Money:* Unclaimed prize money on winning Pennsylvania Millionaire Raffle XXI lottery game

tickets will be retained by the Secretary for payment to the persons entitled thereto for 1 year from the announced close of the Pennsylvania Millionaire Raffle XXI lottery game. If no claim is made within 1 year of the announced close of the Pennsylvania Millionaire Raffle XXI lottery game conducted by the State Lottery, the right of a ticket holder to claim the prize represented by that ticket, if any, expires and the prize money will be paid into the State Lottery Fund and used for purposes otherwise provided for by statute.

15. *Governing Law:* In purchasing a ticket, the customer agrees to comply with and abide by the State Lottery Law (72 P.S. §§ 3761-101—3761-314), 61 Pa. Code Part V (relating to State Lotteries) and the provisions contained in this notice.

EILEEN H. McNULTY,  
Secretary

[Pa.B. Doc. No. 15-1555. Filed for public inspection August 21, 2015, 9:00 a.m.]

## FISH AND BOAT COMMISSION

### Proposed Special Regulation Designations

The Fish and Boat Commission (Commission) has approved guidelines with regard to encouraging public participation on possible changes to the designation of streams, stream sections or lakes for special regulation programs. Under 58 Pa. Code Chapter 65 (relating to special fishing regulations), the Commission designates or redesignates certain streams, stream sections and lakes as being subject to special fishing regulations. These designations and redesignations are effective after Commission approval when they are posted at the site and a notice is published in the *Pennsylvania Bulletin*. Under the Commission's guidelines, a notice concerning the proposed designation or redesignation of a stream, stream section or lake under special regulations ordinarily will be published in the *Pennsylvania Bulletin* before the matter is reviewed by the Commissioners.

At the next Commission meeting on September 28 and 29, 2015, the Commission will consider taking the following actions with respect to waters subject to special fishing regulations under 58 Pa. Code Chapter 65, effective on January 1, 2016:

#### 58 Pa. Code § 65.17. Catch and Release Lakes Program

The Commission will consider adding the following waters to its "Catch and Release Lakes Program" regulated and managed under 58 Pa. Code § 65.17:

County	Water
Centre	Colyer Lake
Lancaster	Speedwell Forge Lake
Luzerne and Sullivan	Lake Jean
Schuylkill	Lower Owl Creek Reservoir (Note: The Upper Reservoir, which was identified simply as Owl Creek Reservoir, was previously designated into this program effective January 1, 2007. See 36 Pa.B. 7776 (December 16, 2006).)
Tioga	Lake Nessmuk



At this time, the Commission is soliciting public input concerning the previous designations. Persons with comments, objections or suggestions concerning the designations are invited to submit comments in writing to the Executive Director, Fish and Boat Commission, P. O. Box 67000, Harrisburg, PA 17106-7000, within 30 days after publication of this notice in the *Pennsylvania Bulletin*. Comments submitted by facsimile will not be accepted.

Comments also may be submitted electronically by completing the form at [www.fishandboat.com/reg-](http://www.fishandboat.com/reg-)

comments. If an acknowledgment of electronic comments is not received by the sender within 2 working days, the comments should be retransmitted to ensure receipt. Electronic comments submitted in any other manner will not be accepted.

JOHN A. ARWAY,  
*Executive Director*

[Pa.B. Doc. No. 15-1556. Filed for public inspection August 21, 2015, 9:00 a.m.]

## GOVERNOR'S OFFICE

### Catalog of Nonregulatory Documents; Update

The following is an update to the Department of Environmental Protection listing in the notice published at 45 Pa.B. 4493, 4546—4557 (August 8, 2015).

---

#### Department of Environmental Protection (DEP)

---

#### Policy and Technical Guidance Report

August 2015

The following is a current list of the Department of Environmental Protection's (Department) draft and final technical guidance documents. These documents are available to view and download on the Department's online eLibrary at <http://www.elibrary.dep.state.pa.us/dsweb/HomePage>. Persons who have questions or comments about a particular document should contact Hayley Jeffords, at (717) 783-8727 or by e-mail to [ra-epthepolicyoffice@pa.gov](mailto:ra-epthepolicyoffice@pa.gov). The Department will continue to revise its technical guidance documents as necessary.

<i>Title</i>	<i>Identification Number</i>
<i>Policy Office</i>	
Policy for Consideration of Local Comprehensive Plans and Zoning Ordinances in GRANTS Review	012-0200-002
Policy for Applications for Technical or Financial Assistance Proposals	012-0200-004
Public Access to Information and Right to Know Law Policy	012-0200-005
DEP Mediation Confidentiality	012-0501-001
Environmental Justice Public Participation Policy	012-0501-002
Policies and Procedures for Implementing the History Code	012-0700-001
Guidance for Implementation of the Agricultural Land Preservation Policy	012-0700-002
Confidential Security Information	012-0800-001
Policy for Development, Approval and Distribution of Regulations	012-0820-001
Policy to Encourage Voluntary Compliance by Means of Environmental Audits	012-0840-001
Policy for Development and Publication of Technical Guidance	012-0900-001
Policy on Public Participation in the Permit Review Process	012-0900-003
Public Participation in the Development of Regulations and Technical Guidance	012-1920-001
Advisory Committee Guidelines	012-1920-002
Policy on Meeting the Requirements of the 1996 Amendments to Engineer, Land Surveyor and Geologist Registration Law	012-2000-001
Policy for the Consideration of Community Environmental Projects in Conjunction with Assessment of Civil Penalty	012-4180-001
<i>Information Technology</i>	
DEP Locational Data Policy	013-0830-003
Loan of DEP Personal Computers to Local Procurement Units	013-0830-004
Suggested Formats for Required Electronic Deliverable Attachments	013-0830-005
Formats for Required Electronic Deliverable CAD Attachments	013-0830-006
Formats for Required Electronic Deliverable GIS Attachments	013-0830-007
Geospatial Digital Data Submission Guideline	013-0830-008

<i>Title</i>	<i>Identification Number</i>
<i>Office of Program Integration</i>	
Policy for PA Natural Diversity Inventory (PNDI) Coordination During Permit Review and Evaluation	021-0200-001
Policy for Permit Coordination	021-2000-301
Policy for Implementating the DEP Permit Review Process and Permit Decision Guarantee	021-2100-001
<i>Office of Administration</i>	
DEP Policy on Professional Work Assignments Conducted by Licensed Professional Engineers, Geologists	150-0200-001
<i>Laboratories</i>	
Operator Certification Program Guidelines	150-0200-002
Critical Elements for Certification of Laboratories for Chemistry	150-2302-001
Critical Elements for Certification of Laboratories for Microbiology	150-2302-002
Critical Elements for Certification of Laboratories for Radionuclides	150-2302-003
Procedures for the Approval and Accreditation of Laboratories in PA, Utilizing the NELAC Standards	150-2302-004
Procedures for the Approval and Accreditation of Drinking Water Laboratories in the Commonwealth of Pennsylvania	150-2302-005
<i>Waste Management</i>	
Guidance on Radioactivity Monitoring at Municipal and Residual Waste Processing/Disposal Facilities	250-3100-001
Quality Assurance Program	250-3100-401
Execution of Release Forms by Waste Management Field Inspectors	250-3120-320
Purge Water from Groundwater Sampling	250-3130-763
Citing Inspection Violations	250-4000-001
Enforcement Actions	250-4000-002
Violations Requiring a Long Term to Correct	250-4000-003
Program Implementation Guidance	250-4000-004
Notices of Violations (NOVs)	250-4110-001
Calculation of Civil Penalties	250-4180-302
Risk Assessment Guidelines for Facilities Burning Hazardous Waste	251-0300-402
Exclusionary Siting Criteria—Hazardous Waste Treatment & Disposal	251-2000-704
Revisions to Exclusionary Siting Criteria Document	251-2000-705
Time Frame for Application of Hazardous Waste Exclusionary Siting Criteria	251-2000-706
Hazardous Sites Cleanup Act, Preapplication Meetings	251-2100-203
Policy and Procedure for Municipal Waste Facilities Equivalency Approvals	251-2100-727
Review Procedure for Hazardous Waste Transfer Facilities for PBR Status	251-2149-713
Household Hazardous Waste Collection Program	251-2200-502
Guidance for the Application of Section 269a.(46)—Transportation Standards, Phase II Hazardous Waste Siting Criteria	251-2200-503
Establishment of Household Hazardous Waste (HHW) Program	251-2200-515
Performing Hazardous Waste Facility Inspections	251-3120-001
Reimbursement to Host County for Hazardous Review	251-5500-758
Section 902 Recycling Grant Applications that must comply with Act 57	252-5500-100
Review of Residual and Hazardous Waste Source Reduction Strategies	252-6600-516
Assessing the Potential for Vapor Intrusion into Buildings from Groundwater and Soil	253-0300-101
Issuance of Grants for Technical Evaluations under HSCA	253-5500-612
Clean Fill Policy and Procedures	254-2000-715
Local Municipality Involvement Process	254-2100-100
Environmental Assessment Process, Phase I Review	254-2100-101
Municipal Waste Facility Review—Traffic Analysis	254-2100-102

<i>Title</i>	<i>Identification Number</i>
Process for Evaluating Daily Volume	254-2100-103
Areas Where Municipal Waste Landfills (MWLF) are Prohibited	254-2153-721
Leak Detection Tests for Installed Liners	254-2153-723
Issue of Emergency Municipal Waste Transfer	254-2158-745
Guidelines for the Development of County Waste Management Plan Revisions	254-2212-504
Act 90 Waste Transportation Safety Program Placarded Authorizations	254-2412-002
Performing Municipal and Residual Waste Facility Inspection	254-3120-001
BMP's for Storage, Processing, or Disposal of Land-Clearing, Grubbing, and Excavation Wastes	254-5400-001
The Food Processing Residual Management Manual	254-5400-100
Best Practices for Environmental Protection in the Mushroom Farm Community	254-5401-001
Guidelines for Yard Waste Composting Facilities	254-5403-100
Guidelines for the Development and Implementation of PPG Plans for Generators/Burners of Waste Oil	254-5900-001
Guidance for Commonwealth Funded Water Supply Response Actions	255-5800-001
Requirements for Registration of AST's and USTs	257-0900-017
New Waste Streams Review	258-2000-764
Chemical Analysis	258-2000-767
Management of Fill	258-2182-773
<i>Environmental Cleanup and Brownfields</i>	
Policy for Coordinating Immediate Responses and Final Remediation of Releases of Regulated Substances	260-0500-001
Land Recycling Program Technical Guidance Manual	261-0300-100
Guidelines for the Storage Tank Cleanup Program—Identifying, Tracking and Resolving Violations for Storage Tanks	262-4000-001
Applicable or Relevant and Appropriate Requirements (ARARs) for Cleanup Response and Remedial Actions in Pennsylvania	262-4500-606
Outdoor Shooting Range Guidance	262-5400-001
Stationary/Nonstationary Tanks	263-0900-006
Exemption From Registration Fees for Volunteer Fire Cos/Volunteer EMS Orgs	263-0900-009
Storage Tank Modification and Maintenance Issues	263-0900-011
Storage Tank Cleaning Activities	263-0900-012
Applicability of 40 CFR, Subpart 280, Sub G to Previously Closed Tanks	263-0900-014
Implementation of Act 16	263-0900-015
Implementation of Act 34	263-0900-016
UST/AST System Variances	263-0900-021
Verification of Emergency Containment Structures for Aboveground Storage Tanks	263-0900-022
Underground Storage Tank Class A and Class B Operator Training Courses	263-2300-001
Policy for Existing Field—Constructed Hazardous Substance Underground Storage Tanks at Facilities Regulated under the Safe Drinking Water Act	263-2320-001
Evaluation of Underground Storage Tank Liners	263-3120-001
Storage Tank Program Internal Policy on Inspections and On-Site Visits	263-3120-002
Guidelines for Conducting Underground Storage Tank Facility Operations Inspections	263-3120-003
Permeability of Secondary Containment & Emergency Containment	263-3300-002
Storage Tank Product Delivery Prohibition	263-4000-001
Penalty Assessment Matrix	263-4180-001
Storage Tank Program Compliance Assistance Strategy	263-4180-002
Closure Requirements for Aboveground Storage Tank Systems	263-4200-001
Closure Requirements for Underground Storage Tank Systems	263-4500-601

<i>Title</i>	<i>Identification Number</i>
<i>Air Quality</i>	
Guidance Document for the Pennsylvania Clean Vehicles Program	270-0810-005
Guidance for Performing Single Stationary Source Determinations for the Oil and Gas Industries	270-0810-006
Policy on Clean Alternative Fuel Conversion Systems	270-0810-007
Employer Trip Reduction Policy	271-5000-001
Interstate Ozone Reduction/Chapter 145 Regulation Overview	271-5000-002
Compliance Assurance Policy for Cement Kilns with CEMS	273-4000-001
Compliance Assurance Policy for Hospital Waste Incinerators	273-4000-002
Compliance Assurance Policy for Municipal Waste Incinerators, including Revisions	273-4000-003
Enforcement Policy for CEMS on Fluid Catalytic Crackling Units	273-4000-004
Enforcement Policy—CEMS and Coal Sampling/Analysis Systems	273-4000-005
Interim Compliance Strategy on RACT for NO <sub>x</sub> Sources with CEMS	273-4000-007
Policy for Sampling/Determination of Compliance with Low RVP Gasoline Requirements in the Pittsburgh	273-4000-008
Guidelines for Identifying, Tracking and Resolving Violations for Air Quality	273-4110-001
Guidance for Rounding, Determination of Significant Figures, Test Method Error Tolerances and Timeliness for Evaluation of Air Contaminant Emissions and Concentrations	273-4110-002
DEP/EPA Asbestos Demolition/Renovation Civil Penalty Policy	273-4130-001
Guidance for Application of Regional Civil Assessment Procedure	273-4130-003
Compliance Docket Procedure	273-4130-004
Stage II Penalty Assessment Guidance	273-4130-005
Stage I Penalty Assessment Guidance	273-4130-006
Compliance Strategy for Mushroom Composting Operations	273-5401-001
Continuous Source Monitoring Manual	274-0300-001
Continuous Emissions Monitoring Manual	274-0300-003
Applicability Determination for Continuous Source Monitoring Manual Revision No. 8 and PA EDR Record Type Formats and Reporting Instructions Version 2.00	274-0300-005
Policy for Stage II Vapor Recovery Testing Requirements	274-3100-001
Interim Procedures Pertaining to Continuous Source Monitoring System Quarterly Data Reports	274-3100-002
AQ Operating Permit—Permitting Procedures	275-2101-002
Air Quality Permit Exemptions	275-2101-003
AQ Operating Permit—Modification/Reactivation	275-2101-004
AQ Operating Permit—Delegation Conditions & Policy Performance Test Waivers	275-2101-005
AQ Operating Permit—Requirements	275-2101-006
AQ Operating Permit—Best Available Technology & Other Permitting Criteria	275-2101-007
AQ Operating Permit—Hazardous Waste Incineration	275-2101-008
AQ Operating Permit—Waste Derives Liquid Fuel Policies	275-2101-009
AQ Operating Permit—Air Toxics Policies	275-2101-010
AQ Operating Permit—Public Notification	275-2101-011
AQ Operating Permit—Prevention of Significant Deterioration	275-2101-014
AQ Operating Permit—Volatile Organic Compounds	275-2101-015
AQ Operating Permit—Continuous Source Monitors	275-2101-016
<i>Radiation Protection</i>	
Compliance and Enforcement Policy	291-4100-001
Medical X-Ray Procedures Operator Training Guide	291-4200-001
Conducting Radiological Performance Assessments For LLRW Disposal in PA	293-2400-001
Requirements for LLRW Minimization Plan	293-2400-003



<i>Title</i>	<i>Identification Number</i>
Radon Certification Policy	294-2309-001
Radon Mitigation Standards	294-2309-002
Schematic Radon Mitigation Installation for New Construction	294-2309-004
Radon Reduction Techniques for Existing Detached Houses	294-2309-005
Application of Radon Reduction Techniques	294-2309-006
Using Engineered Structures to Provide Enhanced Containment	294-2400-002
<i>Waterways Engineering and Wetlands</i>	
Interagency Agreement with the Susquehanna River Basin	310-0600-002
Implementation Plan for Act 162 of 2014	310-2135-001
Riparian Buffer or Riparian Forest Buffer Equivalency Demonstration	310-2135-002
Riparian Buffer or Riparian Forest Buffer Offsetting	310-2135-003
Pennsylvania Function Based Aquatic Resource Compensation Protocol	310-2137-001
Pennsylvania Wetland Condition Level 2 Rapid Assessment Protocol	310-2137-002
Pennsylvania Riverine Condition Level 2 Rapid Assessment Protocol	310-2137-003
Pennsylvania Lacustrine Condition Level 2 Rapid Assessment Protocol	310-2137-004
Land Acquisition Policies	310-2139-002
Criteria and Fees for Dam Safety Limited Power Permits	310-2140-001
Annual Dam Inspection Report Policy	310-3120-001
Category 3 Dam Inspection Program	310-3140-002
<i>Water Management</i>	
Conservation District Fund Allocation Program	361-0100-001
Chesapeake Bay Nonpoint Source Pollution Abatement Program	361-0100-002
Water Quality Toxics Management Strategy (Now: 385-0100-001)	361-0100-003
Manure Management for Environmental Protection	361-0300-001
Field Application of Manure	361-0300-002
Principles for Ground Water Pollution Prevention and Remediation	361-0800-001
Administrative Manual for the Special Projects Funding Program of the Pennsylvania Chesapeake Bay Program	361-5500-001
Chesapeake Bay Financial Assistance Funding Program Guidelines	361-5500-004
Manual for Land Treatment of Wastewater	362-0200-009
Domestic Wastewater Facilities Manual	362-0300-001
Guidelines for Design, Installation and Operation of Small Flow Treatment Facilities	362-0300-002
Sewage Facilities Planning: Preparing Act 537 Update Revisions	362-0300-003
A Guide to Requirements and Procedures For Obtaining Permits Etc. for Industrial Wastewater Mgt. Systems	362-0300-004
Handbook—NPDES Permit for Industrial Wastewater Dischargers	362-0300-006
NPDES Program Implementation—MOU Concerning WQM, NPDES Program Implementation, and Related Matters	362-0400-001
National Pollutant Discharge Elimination System Program Implementation	362-0600-001
Agreement Between Oil/Gas Mgmt. and Water Quality on Pollution Discharge	362-0600-002
Locational Data Policy for the Wastewater Management Program	362-0830-001
Permitting Policy and Procedure Manual	362-2000-001
Policy for Permitting Surface Water Diversions	362-2000-003
Subsurface Disposal of Carwash Waste	362-2000-005
Conducting Technical Reviews of Minor NPDES Renewal Applications	362-2000-008
Technology-Based Control Requirements for Water Treatment Plant Wastes	362-2183-003
Technical Guidance for Development of NPDES Permit Requirements Steam Electric Industry	362-2183-004
Guidelines for Agricultural Utilization of Sewage Sludge	362-2192-003

<i>Title</i>	<i>Identification Number</i>
Guidelines for Identifying, Tracking and Resolving Violations for the Land Application of Biosolids	362-2192-004
Review and Coordination of Chapter 94 Reports and Act 537 Planning	362-2206-001
Policy Establishing New Program Direction for Act 537 Comprehensive Planning	362-2206-007
Impact/Subsurface Disposal on Ground Water Nitrate-Nitrogen Levels	362-2207-004
Administration of Fee Collection for Planning Module Reviews	362-2207-008
Municipal Guidance—Reconstructive Planning	362-2208-002
Technical Decision Making and the Use of Technology in Onlot Sewage System Repair Situations	362-2208-003
Act 537 Program Guidance; Local Agency, Municipality Evaluation and Compliance Activity	362-4000-003
Act 537 Program Guidance, Sewage Enforcement Officer Evaluation and Compliance Activity	362-4000-004
Act 537 Program Guidance—Identifying, Tracking, and Resolving of Sewage Facilities Act Violations	362-4000-005
Guidelines for Identifying, Tracking and Resolving Violations for Water Quality	362-4000-006
Guidance for Calculating Civil Penalty Assessment Amounts under the Sewage Facilities Act	362-4180-004
Act 537 Program Guidance: Civil Penalty Assessment Processing	362-4180-005
Civil Penalty Assessment Informal Hearing Procedure	362-4180-006
PA Sewage Facilities Act 537, Enforcement Reimbursement	362-5512-001
Act 537 Sewage Facilities Planning Grants	362-5512-002
Recognition of Selected Cost Items Associated with “Inflow and Infiltration Studies”	362-5512-003
Recognition of Cost Items Associated with Concurrent Act 537 and Combined Sewer Overflow LTCP Planning	362-5512-004
Delegation of Authority for Chapters 105—106	363-0200-002
Pennsylvania Wetland Replacement Project	363-0200-003
Design Criteria—Wetland Replacement/Monitoring	363-0300-001
Delegation of Chapter 105 Functions to County Conservation Districts	363-0600-001
Interagency agreement with Susquehanna River Basin Commission	363-0600-002
Agreement with the U.S. Army Corps of Engineers	363-0600-003
Delegation of Chapter 105 Functions to Oil & Gas and Field Operations	363-2100-002
Erosion and Sedimentation Pollution Control Manual	363-2134-008
Underground Utility Line Construction	363-2134-012
Permit Guidelines for Phased Projects for NPDES Stormwater Discharges, w/Erosion and SPC & WRP Permits	363-2134-013
Criteria and Fees for Waterways Management Limited Power Permits	363-2140-001
Chapter 105 General Permits	363-2141-001
Certification for Corps Nationwide Permits (Wetlands)	363-2316-001
Guidelines for Determining Bonds	363-2505-001
Acid Mine Drainage Set-Aside Program: Program Implementation Guidelines	370-5500-001
Experimental Onlot Wastewater Technology Verification Program	381-2208-001
Guidance for Reviewing Capital Grants for Construction	381-5500-001
DEP and Pennsylvania Infrastructure Investment Authority Agreement	381-5511-012
Guidance on the Utilization of Disadvantaged Business Enterprise Firms (DBE)	381-5511-014
Guidelines for the Uniform Environmental Review Process	381-5511-111
Handbook for PennVest Wastewater Projects	381-5511-113
Policy for Recognizing succession to Water Rights as a Result of Change of Ownership	382-2130-012
Ground Source Heat Pump Manual	383-0300-001
Working Guide to the Lead and Copper Rule	383-0300-107
Health Effects and Risk Management Staff Handbook	383-0400-104
Safe Drinking Water Program Compliance Strategy	383-0400-110

<i>Title</i>	<i>Identification Number</i>
Pennsylvania's Capability Enhancement Strategy	383-0400-114
Principles for Ground Water Pollution Prevention and Remediation	383-0800-001
Summary of Key Requirements for Phase 2 & Phase 5 Wellhead Protection Rule	383-0810-105
Summary of Key Requirements for Surface Water Identification Protocol	383-0810-206
Summary of Key Requirements for Vended/Bulk Water Hauling	383-0810-303
Quality Management Plan for the Bureau of Water Supply and Wastewater Management	383-0830-001
Comprehensive State Ground Water Protection Program (CSGWPP)	383-2000-030
Guidance for Construction and Operation Permits Guidance	383-2000-108
Pilot Plant Filtration Studies for Filtration of Surface Sources	383-2000-208
DEP Permit Guide to Public Water Systems	383-2100-108
DEP Approval Guide for Noncommunity Water Systems	383-2100-208
Proposals to Add or Remove Fluoridation Treatment by a Community Water System	383-2125-001
Public Water Supply Manual, Part 2—Community Water System Design Standards	383-2125-108
Development of a Replacement Source for a Community Water System	383-2125-110
Permitting of Vended Water Systems	383-2126-103
Permitting of Retail Water Facilities	383-2126-203
Permitting of Bulk Water Hauling Systems	383-2127-103
Public Water Supply Manual, Part IV—Noncommunity System Design Standards	383-2128-108
Guidance for Evaluating Alternate Recycle Return Locations Proposed Under the FBRR	383-2129-002
Consumer Confidence Report Handbook	383-2129-003
Policy for Responding to Loss of Positive Pressure Situations in the Distribution System	383-2129-004
Policy for Issuing and Removing Water Supply Warnings	383-2129-005
Screening Criteria on Water Quality/Quantity Impacts for Drinking Water Permits	383-2131-001
Guidance for the Review & Approval of an Existing Well Water Source for Use at a Public Water System	383-2200-108
Groundwater Monitoring Guidance Manual	383-3000-001
Safe Drinking Water Program Field-Related Compliance	383-3000-101
Program Guidance on the Total Coliform Rule Guidance	383-3000-102
Corrosion Control Treatment—Basic Feasibility Study	383-3000-307
Public Water Supply Manual, Part 7	383-3100-111
Public Water Supply Manual—Part 5, Sections 1 & 2	383-3110-111
Public Water Supply Manual, Part 5, App A	383-3110-211
Surveillance Strategy and Implementation Guidance	383-3120-101
Filter Plant Performance Evaluations and Response	383-3120-106
Giardia Sampling and Response	383-3130-106
Pennsylvania's Ground Water Quality Monitoring Network: Ambient and Fixed Station Network	383-3200-009
Quality Assurance Work Plans for Groundwater Monitoring Stations	383-3200-016
Laboratory Reporting Instructions for Total and Fecal Coliform Bacteria	383-3301-102
Guide to Laboratory Reporting Instructions for BVRBs	383-3301-103
Laboratory Reporting Instructions for Chemical Contaminants	383-3301-105
Turbidity and LT2 ESWTR Reporting Instructions for Public Water Systems Using Filtered Surface Water or GUDI Systems	383-3301-106
Laboratory Reporting Instructions, Lead and Copper Rule	383-3301-107
Laboratory Reporting Instructions/Radiological Contaminants/Drinking Water Distribution	383-3301-205
Filter Rule Reporting Instructions for Public Water Supply Systems Using Unfiltered Surface Water	383-3301-206
Laboratory Reporting Instructions for Disinfectant Residuals, Disinfection Byproducts and Precursors	383-3301-306

<i>Title</i>	<i>Identification Number</i>
Pennsylvania Vulnerability Assessment Summary	383-3500-105
Guidance for Surface Water Identification	383-3500-106
Surface Water Identification Protocol—NCWS	383-3500-112
Guidelines for Identifying, Tracking and Resolving Violations for the Drinking Water Program	383-4000-002
Source Water Assessment and Protection Program	383-5000-001
PENNVEST Guidance	383-5500-113
Public Water Supply Manual, Part VI	383-5900-111
Wastewater Treatment Requirements	385-0810-001
Designation Criteria for Regulated Small Municipal Separate Storm Sewer Systems (MS4)	385-0820-001
Pennsylvania Combined Sewer Overflow Policy	385-2000-011
Policy and Procedure for NPDES Permitting of Discharges of Total Dissolved Solids (TDS)—25 Pa. Code § 95.10	385-2100-002
Reuse of Treated Wastewater Guidance Manual	385-2188-002
Act 537 Program Guidance; Training Provider Manual for the Pennsylvania Onlot Sewage System Training Program	385-2314-001
Act 537 Guidance; Sewage Enforcement Officer Certification and Training Program	385-2314-002
Field Order Instruction Manual for the Clean Water Program	385-4000-002
Application Review Instructions for NPDES CAFO Permits and Water Quality Management Permits for Manure Storage Facilities	390-2100-001
Water Quality Antidegradation Implementation Guidance	391-0300-002
Establishment of Alternate Thermal Effluent Limitations	391-2000-002
Determining Water Quality Based Point Source Effluent Limits	391-2000-003
Implementation Guidance Design Conditions	391-2000-006
Technical Reference Guide—Wasteload Allocation Program for Dissolved Oxygen and Ammonia Nitrogen	391-2000-007
Implementation Guidance for the Sampling and Analysis of Osmotic Pressure	391-2000-008
Implementation Guidance for Phosphorus Discharges to Lakes, Ponds, and Impoundments	391-2000-010
TRG PENNTOXSD for Windows PA Single Discharge Wasteload Allocation Program for Toxics	391-2000-011
Implementation Guidance of Section 93.7 Ammonia Criteria	391-2000-013
Implementation Guidance for Evaluating Wastewater Discharges to Drainage Ditches and Swales	391-2000-014
Implementation Guidance for Total Residual Chlorine (TRC) Regulation	391-2000-015
Implementation Guidance for Temperature Criteria	391-2000-017
Implementation Guidance for Section 95.9 Phosphorus Discharges to Free Flowing Streams	391-2000-018
Implementation Guidance for Application of Section 93.5(e)	391-2000-019
Protocol/Estimating First Order Pollutant Fate Coefficients/Volatile Organic Substances	391-2000-020
Field Data Collection & Evaluation Protocol/Determining Stream & Point Source Discharge Hardness	391-2000-021
Ambient Water Quality in the Determination of Wasteload Allocations and NPDES Effluent Limitations	391-2000-022
Design Stream Flows	391-2000-023
Field Data Collection and Evaluation Protocol for Deriving Daily and Hourly Discharge Coefficients	391-2000-024
Drinking Water and Wastewater Systems Operator Certification Program Handbook	391-2300-001
Operator Certification Program Board Guidelines	391-2300-002
Training Provider Manual for the Pennsylvania Water and Wastewater System Operator Training Program	391-2300-003
Quality Assurance Work Plan: Cause/Effect Surveys	391-3200-003
Aquatic Life Use Attainability Studies—Flow Water & Impoundment	391-3200-004



<i>Title</i>	<i>Identification Number</i>
Quality Assurance Work Plan: Toxics Surveys	391-3200-006
Stream Enrichment Risk Analysis	391-3200-007
Quality Assurance Work Plan: Advanced Treatment Model—Calibration/Verification Surveys	391-3200-008
Evaluation of Phosphorus to Lakes, Ponds & Impoundments	391-3200-013
Stormwater Management Guidelines and Model Ordinances	392-0300-001
Comprehensive Stormwater Management Policy	392-0300-002
Locational Data Policy for the Water Allocation Program and the Water Use Data System	392-0830-001
Trading of Nutrient and Sediment Reduction Credits—Policy and Guidelines	392-0900-001
General Policy and Procedures for the Review of Water Allocation Permit Applications	392-2130-001
Subsidiary Water Allocation Permit Requirement	392-2130-002
Attorney General Opinion 361 re: 1939 Water Rights Act	392-2130-003
Rescission of Water Rights	392-2130-004
Policy for Regulation of Interbasin Transfers	392-2130-005
Metering of Withdrawals under Orders of Confirmation	392-2130-006
Constant Gallons per Capita per Day (GPCD)	392-2130-007
Permit Life	392-2130-008
Recognizing Succession to Water Rights as a Result of Changes of Ownership	392-2130-012
Guidelines for Identification of Critical Water Planning Areas	392-2130-014
Guidelines for Development of Critical Area Resource Plans	392-2130-015
New Source Sampling Requirements for Surface Water Sources	393-3130-108
Community and Nontransient Noncommunity Water Systems: New Source Sampling for Groundwater Sources	393-3130-208
Transient Noncommunity Water Systems: New Source Sampling Requirements for Groundwater Sources	393-3130-308
Commonwealth of Pennsylvania Coastal Zone Management Program and Final Environmental Impact Statement	394-0300-001
PA's Continuous Planning Process (CPP) for Water Quality Management 1999 Update	394-0810-001
Municipal Reference Document—Department Guidance for the Bluff Recession and Setback Act	394-2000-001
PA's Nonpoint Source Management Program	394-2000-002
Aquifer Testing Guidance for Public Water Systems	394-2125-001
Riparian Forest Buffer Guidance	394-5600-001
<i>Field Operations</i>	
Policy for Model Permit Application Process	400-2000-300
Guidelines for the Development and Implementation of Environmental Emergency Response Plans	400-2200-001
Emergency Operations Plan	400-5900-101
Policy for Authorizing Emergency Response Expenditure	400-5900-102
Policy for Emergency Response Critiques	400-5900-103
Policy for Authorities of DEP On-Scene Coordinators	400-5900-104
Policy for Emergency Response Contracting	400-5900-105
Policies for Authorities of DEP's Director of Emergency Response	400-5900-107
Policy for Contracting with Fire Companies or HAZMAT Teams	400-5900-108
Policy for Authorization of Emergency Transport/Storage of Hazardous Waste	400-5900-109
Policy for Field Order Authorization of Emergency Response Team	400-5900-110
Procedures for Emergency Contracting to Extinguish Mine Fire	400-5900-111
Policy for Gasoline Fume Emergency Criteria	400-5900-112
Chlorine Safety Procedures	400-5900-113
Hazardous Material and Hazardous Atmosphere Safety Policy	400-5900-114

<i>Title</i>	<i>Identification Number</i>
Policy for Electrofishing Personnel and Equipment Safety	400-5900-116
Standard Operating Procedures for the Acceptance, Collection, Transport, etc. of Elemental Mercury	400-5900-117
<i>Oil and Gas Management</i>	
Oil and Gas Operators Manual	550-0300-001
PA's Plan for Addressing Problem Abandoned Wells and Orphaned Wells	550-0800-001
Administrative Policies and Procedures Manual	550-2000-001
Oil and Gas Wastewater Permitting Manual	550-2100-002
Oil and Gas Well Drilling Permit Applications and Related Approvals	550-2100-003
Oil and Gas Well Drilling Permit Applications and Related Approvals	550-2100-004
Oil and Gas Well Drilling Permit Applications and Related Approvals	550-2100-005
Oil and Gas Well Drilling Permit Applications and Related Approvals	550-2100-006
Oil and Gas Well Drilling Permit Applications and Related Approvals	550-2100-007
Interim Policy for NPDES Permits for Stormwater Discharges Associated with Construction Activities at Oil and Gas Wells	550-2100-008
Oil and Gas Locational Guidance	550-2100-009
Interim Technical Guidance For Attachments to Electronic Submissions—Oil and Gas Program	550-2500-001
Guidelines for Submitting Oil/Gas Bonds	550-2501-101
Civil Penalty Assessments in the Oil and Gas Program	550-4180-001
Addressing Spills and Releases from Oil & Gas Wells and Related Operations	550-5000-001
Civil Penalty Assessment Informal Hearing Procedure for the Office of Oil and Gas Management	800-4000-002
Standards and Guidelines for Identifying, Tracking and Resolving Oil and Gas Violations	820-4000-001
<i>Mining Programs</i>	
Review of Surface Mine Permit Applications by the Pennsylvania Fish and Boat Commission	560-0700-302
Review of Surface Mine Permit Applications by the Pennsylvania Game Commission	560-0700-303
Mine Drainage Treatment Trust Real Property Disposition Guidelines	560-5000-001
Small Operator Assistance Program (SOAP) and Remining Operator's Assistance Program (ROAP) Application Processing and Preassignment Field Conference	561-2305-201
Small Operator Assistance Program (SOAP) & Remining Operator's Assistance Program (ROAP) Report Review	561-2305-203
Small Operator Assistance Program (SOAP) and Remining Operator's Assistance Program (ROAP) Applicant Liability and Reimbursement Procedure	561-2305-601
Insurance Sales Guidance	561-5300-101
Damage Claim Processing	561-5300-201
Environmental Good Samaritan Projects	562-2000-001
Changes to Licenses, Bonds and Permits	562-2000-703
Mining Contract Operator Approval	562-2000-705
Blasting Activity Permits and Permits by Rule	562-2100-001
Alternative Peak Particle Velocity or Airblast Level	562-2100-002
Municipal Mining Licenses, Permits and Bonds	562-2100-704
Aboveground Storage Tanks on Coal Mine Permit Areas	562-2112-101
Prompt Closure of Abandoned Underground Mine Openings	562-2112-315
Sealing Bituminous Underground Mine Openings	562-2112-316
Sealing Anthracite Underground Mine Openings	562-2112-317
Blasting Near Utility Lines on Mining and Construction Sites and Bituminous Coal Mining Within the Right-of-Way or Easement of Utility Lines	562-2112-503
Blasting Complaint Protocol	562-2112-504
Blaster's License Suspension and Revocation Procedure	562-2402-501

<i>Title</i>	<i>Identification Number</i>
Insurance Requirements and Water Supply Replacement Assurance	562-2500-702
Surety Reclamation of Bond Forfeiture Sites	562-2504-312
Coal and Industrial Mineral Mining Inspections	562-3000-102
Field Evaluation of Pit Size Variances	562-3000-105
Applicant Violator System (AVS) Inspections	562-3000-110
Applicant Violator System (AVS) Compliance	562-3000-802
Fixing Water Samples	562-3200-203
Normal/Favorable Planting Season	562-3200-205
Citizens' Requests: Receiving, Tracking, Investigating, Appealing and Filing	562-3900-402
Water Supply Replacement and Compliance	562-4000-101
Increased Operation and Maintenance Costs of Replacement Water Supplies (on All Coal and Surface Noncoal Sites)	562-4000-102
Compliance/Enforcement Procedures	562-4100-301
Alternative Enforcement	562-4100-307
Explosives Program Compliance/Enforcement Procedures	562-4100-311
Bond Forfeiture	562-4170-308
Noncoal Civil Penalty Assessments	562-4180-101
Noncoal Compliance/Enforcement Procedures	562-4180-102
Civil Penalty Assessments	562-4180-306
Reclamation in Lieu of Cash Payment for Civil Penalties	562-4180-309
Bankrupt Surety Company Bond Replacement Requirements and Civil Penalty Calculations	562-4180-310
Civil Penalty Collections	562-4180-311
Surface Mine Accident Investigations	562-5900-001
Engineering Manual for Mining Operations	563-0300-101
Government-Financed Construction Contracts	563-2000-001
Incidental Coal Extraction for Government-Financed Construction Projects or Government-Financed Reclamation Projects	563-2000-003
Coal Exploration	563-2000-102
Noncoal Underground Mine Permit Applications	563-2000-203
Homeowner Notification of Right to Pre-Blast Survey	563-2000-204
Right of Entry	563-2000-208
Review Process for Approval of a Bituminous Coal Blast Plan	563-2000-223
Use of Reclamation Fill at Active Noncoal Sites	563-2000-301
Beneficial Use of Sewage Sludge at Active Mine Sites	563-2000-602
Roads Associated with Coal Mining Activities	563-2000-609
Validating Abandoned Underground Mine Maps and Establishing Barrier Pillars	563-2000-610
Surface Water Protection—Underground Bituminous Coal Mining Operations	563-2000-655
Permit Renewals	563-2100-216
Noncommercial Exemption from Requirements of the Noncoal Surface Mining Conservation and Reclamation Act	563-2111-101
Building Construction Exemption from Requirements of the Noncoal Surface Mining Conservation and Reclamation Act	563-2111-102
Stabilizing Pre-Act Highwalls, Noncoal Operations	563-2111-111
Highwall Stability In Long-Term, Multiple Bench Quarries	563-2111-112
Borrow Pits for Oil and Gas Well Development Activities	563-2111-115
Aboveground Storage Tanks on Coal Mine Permit Areas	563-2112-101
Developing National Pollutant Discharge Elimination System (NPDES) Permits for Mining Activities	563-2112-115
Boundary Changes to Mining Permits	563-2112-203

<i>Title</i>	<i>Identification Number</i>
Review Guide and Written Findings	563-2112-205
Beneficial Use of Coal Ash at Active Coal Mine Sites	563-2112-206
Completeness Review for Acceptance of Coal Mining Activity Permit Applications	563-2112-211
Evaluation and Approval of Land Use Changes for Surface Coal Mine Operations	563-2112-212
Coal Surface Mining Activity Permit Pre-Application Review	563-2112-214
Review of Accepted Coal Mining Activity Permit Applications	563-2112-215
Alkaline Addition for Surface Coal Mines	563-2112-217
Permit Transfers	563-2112-218
Cumulative Hydrologic Impact Assessments (CHIAs)	563-2112-219
Coal Surface Mining—Oil and Gas Well Barriers	563-2112-222
Guidelines for the Beneficial Use of Coal Ash at Coal Mines	563-2112-228
Evaluation and Approval of Innovative Mining and Reclamation Techniques	563-2112-603
Auger Mining	563-2112-604
Water Supply Replacement and Permitting	563-2112-605
Procedures for Establishing the Quantity of Water in Low-Yield Wells	563-2112-606
Marketing of Anthracite Coal Reject Materials	563-2112-607
Constructed Wetlands for Mine Drainage Treatment	563-2112-608
Determining Eligibility of Pre-Existing Pollutational Discharges under Subchapter F of 25 Pa. Code Chapter 87 and Subchapter G of 25 Pa. Code Chapter 88	563-2112-610
Permitting Pre-existing Pollutational Discharges under Subchapter F of 25 Pa. Code Chapter 87 and Subchapter G of 25 Pa. Code Chapter 88	563-2112-611
Underground Mining Near Oil and Gas Wells	563-2112-652
Permitting Ventilation Boreholes for Underground Coal Mines	563-2112-653
Technical Review, Mine Stability	563-2112-654
Liners—Impoundments, Stockpiles and Coal Refuse Storage Areas	563-2112-656
Underground Mining—Delineating Protection Zones for Public Water Supplies	563-2112-657
Imminent Hazards Associated with Subsidence from Active Mining	563-2112-658
Coal Refuse Disposal—Site Selection	563-2113-660
Noncoal Surface Mining Payment in Lieu of Bond	563-2500-401
Conventional Bonding for Land Reclamation	563-2504-001
Land Maintenance Financial Guarantees	563-2504-002
Procedures for Calculating Mine Subsidence Bonds	563-2504-101
Blanket Bond Program for Coal Surface Mine Sites	563-2504-201
Anthracite Mine Operator's Emergency Bond Loan (A.E.B.L.) Program	563-2504-405
Bonding, Direct Submittal of Bonds	563-2504-407
Phased Deposit of Collateral Coal and Noncoal Mining	563-2504-409
Processing Completion Reports	563-2504-411
Evaluating Postmining Discharges	563-2504-412
Bonding, Anthracite Underground Mines	563-2504-451
Qualifying, Processing and Tracking Financial Guarantees and Bond Credits	563-2504-501
Monitoring, Compliance and Bond Release for Subchapters F and G Permits	563-2504-612
<i>Mine Safety</i>	
Accident Reporting Requirements	580-0100-001
Section 316(h): Use of Electronic Atmospheric Detectors in lieu of Approved Flame Safety Lamps	580-2200-003
Procedures for Processing Requests to Adopt New Items or Methods	580-2200-004
Guidelines for Use of Internal Combustion Motors in Underground Mines other than Coal	580-2200-008
Use of Electronic/Oxygen Detectors in Lieu of Approved Flame Safety Lamps	580-2200-009
Underground Storage of Explosives	580-2200-010



<i>Title</i>	<i>Identification Number</i>
Safety Requirements for Construction of Shafts for Underground Mines	580-2200-011
Section 247—Guidelines to Approve Ventilation Plans for Abandoned and Unused Mine Areas	580-2219-002
Section 253(b)—Guidelines for Approving Roof Bolts as Primary Support	580-2219-003
Alternate Method of Test Drilling	580-2219-004
Submission of Mine Maps when a Mine is Abandoned	580-2219-008
Bureau of Deep Mine Safety's Compliance and Enforcement Procedures	580-3000-002
Clarification of Pertinence of DEP Statutes Concerning Coal Processing Facilities	580-3000-005
Underground Mine Accident and Production/Man-hour Reporting	580-3300-001

[Pa.B. Doc. No. 15-1557. Filed for public inspection August 21, 2015, 9:00 a.m.]

## INDEPENDENT REGULATORY REVIEW COMMISSION

### Notice of Comments Issued

Section 5(g) of the Regulatory Review Act (71 P. S. § 745.5(g)) provides that the Independent Regulatory Review Commission (Commission) may issue comments within 30 days of the close of the public comment period. The Commission comments are based upon the criteria contained in section 5.2 of the Regulatory Review Act (71 P. S. § 745.5b).

The Commission has issued comments on the following proposed regulations. The agency must consider these comments in preparing the final-form regulation. The final-form regulation must be submitted within 2 years of the close of the public comment period or it will be deemed withdrawn.

<i>Reg No.</i>	<i>Agency/Title</i>	<i>Close of the Public Comment Period</i>	<i>IRRC Comments Issued</i>
126-11	Philadelphia Parking Authority Modern Taxicab Standards 45 Pa.B. 2876 (June 13, 2015)	7/13/15	8/12/15
16A-5513	State Board of Accountancy Act 73 and Act 15 Amendments 45 Pa.B. 2878 (June 13, 2015)	7/13/15	8/12/15

#### Philadelphia Parking Authority Regulation #126-11 (IRRC #3103)

##### Modern Taxicab Standards

August 12, 2015

We submit for your consideration the following comments on the proposed rulemaking published in the June 13, 2015 *Pennsylvania Bulletin*. Our comments are based on criteria in Section 5.2 of the Regulatory Review Act (71 P. S. § 745.5b). Section 5.1(a) of the Regulatory Review Act (71 P. S. § 745.5a(a)) directs the Philadelphia Parking Authority (PPA) to respond to all comments received from us or any other source.

#### 1. Whether the regulation represents a policy decision of such a substantial nature that it requires legislative review.

The Preamble to this rulemaking states that the purpose of this proposal is to improve the quality and capability of taxicabs in Philadelphia. This will be accomplished by requiring all vehicles proposed for medallion taxicab service and 25 percent of each carrier's fleet of partial-rights taxicabs to be wheelchair accessible. In addition, the proposal will require all vehicles brought into taxicab service to be late model vehicles with less than 500 miles on the odometer. PPA anticipates a

gradual upgrading of the taxicabs because the improvements will occur as existing vehicles are replaced.

Members of the riding public, advocates for individuals with disabilities and public officials from the City of Philadelphia have submitted comments expressing support for this proposal. Conversely, members of the regulated taxicab industry are opposed to it. This Commission recognizes the benefits this proposal will have for users of taxicabs in Philadelphia, particularly individuals with disabilities, and is aware of the negative fiscal impact the rulemaking could have on the taxicab industry. We are also cognizant of the impact that unregulated competitors providers are having on the taxicab industry in Philadelphia, the Commonwealth and throughout the country.

Against this backdrop, we believe that the proposal being offered by PPA is a policy decision of such a substantial nature that it requires legislative review. In the Regulatory Analysis Form submitted with the proposal, PPA states that it will, "act on its own when possible, seek active participation of the riding public and the regulated industry at all times and *may seek additional authorization from the Legislature* to bring about the level of taxicabs service demanded by today's more discerning customers." (Emphasis added.) We believe PPA's proactive approach to the many issues facing the taxicab industry in Philadelphia is laudable. Given the

contentious nature of this rulemaking, however, we encourage PPA to seek guidance from and work closely with the General Assembly as it moves forward with this proposal.

## **2. Whether the regulation is consistent with the intent of the General Assembly; Statutory authority.**

While this Commission does not question the policy goals of PPA and this rulemaking, we do question whether PPA has the statutory authority to pursue those goals as set forth in this rulemaking and whether the goals align with existing law, and therefore the intent of the General Assembly. As noted by commentators, it would appear that PPA is only authorized to issue a specific number of new certificates of public convenience and corresponding medallions for wheelchair-accessible vehicles (WAVs). 53 Pa.C.S.A. § 5711(c)(2) reads as follows:

The authority is authorized to issue the following:

(i) Subject to the provisions of subparagraph (ii), a maximum of 1,600 certificates of public convenience and corresponding medallions for citywide call or demand service and an additional 15 certificates of public convenience and corresponding medallions restricted to wheelchair-accessible taxicab service as provided in this chapter.

(ii) Beginning June 1, 2013, and each June 1 thereafter until there is a total of 1,750 certificates of public convenience and corresponding medallions, the maximum number of certificates of public convenience and corresponding medallions for citywide call or demand service shall be increased by 15. The authority, in its discretion, may issue the certificates and medallions authorized by this subparagraph with special rights, privileges and limitations applicable to issuance and use as it determines necessary to advance the purposes of this chapter and may issue the certificates and medallions authorized by this subparagraph in stages.

What is PPA's specific statutory authority to convert Philadelphia's existing fleet of certificated vehicles into WAVs? In addition, what is PPA's specific statutory authority that would allow it to require partial rights taxicab companies to convert 25 percent of their fleets into WAVs?

## **3. Determining whether the regulation is in the public interest.**

Section 5.2 of the Regulatory Review Act (RRA) (71 P.S. § 745.5b) directs this Commission to determine whether a regulation is in the public interest. When making this determination, the Commission considers criteria such as the impact on small businesses and reasonableness. To make that determination, the Commission must analyze the text of the proposed rulemaking and the reasons for the new or amended language. The Commission also considers the information a promulgating agency is required to provide under § 745.5(a) in the regulatory analysis form (RAF). Upon review of the RAF, we find that PPA has not provided an adequate analysis of how the regulation will impact small businesses and has not provided a description of any alternative regulatory provisions that were considered. Without this information, we cannot determine if this proposed regulation is in the public interest. In the RAF submitted with the final-form rulemaking, PPA should provide more detailed information required under § 745.5(a) of the RRA.

## **4. Economic or fiscal impact of the regulation.**

### *Taxicab industry*

Commentators from the taxicab industry are concerned about the fiscal impact the proposal will have on them. They believe the cost estimates provided by PPA are understated and contend that the proposal will prohibit future financing of new vehicles. They also point out that the value of existing medallions will diminish. According to commentators, existing non-WAV medallions are valued at approximately \$350,000. However, WAV medallions are worth between \$80,000 and \$110,000. We ask PPA to address these concerns in the RAF and Preamble to the final-form regulation. We will evaluate PPA's responses to these issues in making our determination if the rulemaking is in the public interest.

### *PPA*

We are also concerned about the fiscal impact this proposal could have on PPA. 53 Pa.C.S.A. § 5706(a.1) (relating to wheelchair-accessible taxicab driver training), requires PPA to provide WAV certificated drivers a one-time stipend for each day of training the driver attends. It also provides that the annual WAV taxicab driver renewal fee is to be paid from the proceeds of sale of WAV medallions for each successfully renewed application. Since the number of WAV taxicab drivers will dramatically increase, the costs imposed by this statutory provision will also increase. We ask the PPA to quantify these costs and to include those costs in the RAF submitted with the final-form rulemaking.

## **5. Possible conflict with or duplication of statutes or existing regulations; Implementation procedures; Reasonableness.**

If this rulemaking is adopted, and as standard taxicabs are replaced by WAV taxicabs, every taxicab driver will have to meet the requirements of Section 1021.5a (relating to special wheelchair accessible vehicle taxicab driver's certificate and requirements). We have two concerns about this requirement. First, Section 1021.5a(b)(7)(i) requires WAV taxicab drivers to have two years of experience driving a cab in Philadelphia. Commentators believe that this could lead to a shortfall of taxicab drivers in Philadelphia. Second, Section 1021.5a(c) establishes a cap on the number of WAV taxicab drivers. Under this subsection, the number of WAV drivers may not exceed the product of the number of WAV taxicabs multiplied by four. Is this provision still needed under this proposed rulemaking? In addition to addressing these issues, we ask PPA to review all provisions of 52 Pa. Code Chapter 1021 (relating to taxicab drivers) to ensure the proposed rulemaking is consistent and does not conflict with existing requirements.

## **6. Section 1017.4. Age and mileage limitations.— Statutory authority; Possible conflict with or duplication of statutes or existing regulations; Clarity.**

The following language is being added to Paragraph (c), relating to antique vehicles: "The number of antique vehicles in operation in a fiscal year may not exceed 2% of the vehicles comprising the taxicab utility group." What is a "taxicab utility group"? To improve the clarity of the proposal, we suggest that it be defined in the final-form regulation.

Under Paragraph (d)(1) every medallion taxicab must comply with Section 1017.8 (relating to wheelchair accessible vehicle taxicab specifications), and under Paragraph (d)(2), every partial-rights taxicab must comply with the

age and mileage requirements of Section 1017.8(c) as a condition of eligibility for inspection as provided in Section 1017.2. This paragraph would require all vehicles brought into service for the first time to be late models with less than 500 miles and also limit the age of taxicabs to five years. We have two concerns. First, we question the reasonableness of the mileage limitation. This restriction would preclude a medallion owner or a partial-rights taxicab company from purchasing safe, yet cheaper vehicles. How did PPA determine that all new vehicles brought into service should have less than 500 miles? In the Preamble to the final-form regulation, we ask PPA to explain the basis for this decision. Second, the age limitation of five years conflicts with 53 Pa.C.S.A. § 5714(a)(4), which allows vehicles to operate until they reach eight years of age. We ask PPA to explain how the proposed regulatory provisions are permitted under the cited statutory language.

**State Board of Accountancy Regulation #16A-5513  
(IRRC #3104)**

**Act 73 and Act 15 Amendments**

**August 12, 2015**

We submit for your consideration the following comments on the proposed rulemaking published in the June 13, 2015 *Pennsylvania Bulletin*. Our comments are based on criteria in Section 5.2 of the Regulatory Review Act (71 P.S. § 745.5b). Section 5.1(a) of the Regulatory Review Act (71 P.S. § 745.5a(a)) directs the State Board of Accountancy (Board) to respond to all comments received from us or any other source.

**1. Substantial Equivalency—Implementation procedures; Protection of the public welfare.**

The CPA law provides for substantial equivalency in 63 P.S. §§ 9.5b and 9.5d. In general terms, a person or firm located outside of Pennsylvania whose qualifications are substantially equivalent to the Board's "shall have all the privileges and obligations of a licensee of the Commonwealth without the need to obtain a certificate or license under this act" and can be subject to discipline by the Board and the courts of Pennsylvania. 63 P.S. §§ 9.5b(b) and 9.5d(c). The CPA Law also provides that "Any determination as to whether substantial equivalency exists . . . shall be consistent with any determination . . . made by the National Association of State Boards of Accountancy National Qualification Appraisal Service [NASBANQAS]." 63 P.S. § 9.5b(a). We have two categories of questions relating to how these provisions will be implemented by the Board.

First, under the CPA Law and the Board's regulation, we presume that the Board will most likely not have notice of an accountant practicing under substantial equivalency. How does the Board know how many individuals and firms are practicing in Pennsylvania under substantial equivalency and who they are? Does the Board have any mechanism to obtain this information under the CPA law?

Second, who makes the important determination of substantial equivalency before services are rendered? While we expect that most practicing accountants would obtain and disclose to their clients an equivalency determination from the NASBANQAS, we are concerned that an invalid self-determination could be made outside of this service that could harm the consumer of the accounting services. How can the consumer be protected from an invalid self-determination of substantial equivalency? Are all the other states' requirements substantially equivalent to the Board's requirements? If not, does the Board

maintain a list of states that it considers to be substantially equivalent to Pennsylvania that is available to the public? We ask the Board to explain how substantial equivalency will be implemented in a way that protects the consumer of accounting services.

**2. Section 11.7. Use of the designation "public accountant" and the abbreviation "PA."—Clarity.**

*Use of an exception to include substantial equivalency*

Subsection (a) of the existing regulation lists three entities that can ". . . use the designation 'public accountant,' the abbreviation 'PA,' or any other title . . . tending to indicate that the user is a public accountant. . . ." The Board is amending this subsection to include substantial equivalency by adding a phrase that states, in part, "Except as provided in § 11.5(e). . . ." We have two concerns.

First, as amended by Act 15 of 2013 (Act 15), 63 P.S. § 9.5b(b) states that practice under substantial equivalency is the same as practicing as a licensee in Pennsylvania and, in particular, Paragraph (1) states that:

. . . an individual whose principal place of business is not in this Commonwealth and who has a valid certificate or right to practice from a state that is substantially equivalent . . . shall have all the privileges and obligations of a licensee of this Commonwealth. . . .

Firms and unlicensed entities are addressed in 63 P.S. § 9.5d. Since, by statute, practice under substantial equivalency is substantively the same as having a Board license, it is not clear why the regulation should reference substantial equivalency as an exception.

Second, Section 8.2 of the *Pennsylvania Code and Bulletin's Style Manual* addresses use of exceptions and states, "If possible, state a requirement directly rather than by use of exceptions." Given the statutory language and the *Style Manual*, we recommend that substantial equivalency be added to Subsection (a) as a fourth paragraph rather than as an exception.

*Use of an exception in Subsection (b)*

Similar to Subsection (a), this subsection adds substantial equivalency as an exception. We recommend adding substantial equivalency to the end of the sentence instead.

**3. Section 11.8. Use of the designation "certified public accountant" and the abbreviation "CPA" in the practice of public accounting.—Clarity.**

*Exceptions added to Subsections (a) and (b)*

Subsections (a) and (b) both add substantial equivalency as an exception. For the reasons explained in the above comments on Section 11.7, we recommend adding substantial equivalency to Subsection (a) as a fourth paragraph and to Subsection (b) at the end of the sentence.

**4. Section 11.23a. Competence to supervise attest services.—Protection of the public welfare; Clarity.**

*400 hours of experience*

A public commentator questioned the provision in Subparagraph (b)(1)(i) that requires 400 hours of experience within the previous five years. The commentator believes it would be prudent to require more than 80 hours per year given the pace of change in the accounting profession. We ask the Board to explain how this provision sufficiently protects the public welfare.



*Continuing Professional Education (CPE)*

Paragraph (b)(1)(i) sets a two-pronged competency requirement of “400 hours of experience within the previous 5 years” and “at least 24 hours of CPE . . . during the 24 months immediately preceding issuance of the report.” Subsection (c) states an exemption that the requirements of Subsection (b) do not apply to a licensee licensed prior to August 18, 2013. Subsection (c) would exempt a category of licensees from both the 400 hours of experience and 24 hours of CPE. Why should this category of licensee be exempt from the CPE requirement?

**5. Section 11.55. Experience requirements for CPA certification.—Need; Reasonableness; Economic impact; Clarity.**

*Calculation of hours of experience*

Majority Chair Representative Julie Harhart and Minority Chair Representative Harry Readshaw of the House Professional Licensure Committee (HPLC) submitted a joint comment stating their agreement with the comments submitted by the Pennsylvania Institute of Certified Public Accountants (PICPA). PICPA commented that the wording of Section 11.55 would make it difficult for part-time or seasonal candidates to meet the requirements to apply for CPA certification. As written, a candidate must complete at least one year of qualifying experience during the 60-month period immediately preceding the date of application, and each year of experience must include 1,600 hours of qualifying experience. PICPA cited the example of tax preparers who might only accrue 680 hours in a tax season per year, but would not qualify for CPA certification even after accumulating 1,600 hours of experience within the 60-month period. PICPA does not believe this is the Board’s intent and suggests alternative language. We agree with the HPLC’s and PICPA’s concern and recommend that the Board amend this requirement accordingly, or explain why the requirement is needed and reasonable.

**6. Section 11.63. CPE subject areas; relevance to professional competence.—Clarity.**

*Continuing Professional Education (CPE) hours*

Paragraph (a)(1) requires a minimum of 24 hours of CPE and includes the sentence:

A licensee who supervises attest services and signs an accountant’s report for attest services *may* also need to complete additional CPE as provided in § 11.23a (relating to competence to supervise attest services). (Emphasis added.)

Paragraph 11.23a(b)(1)(i) requires the same amount of CPE of “at least 24 hours.”

Considering the provisions of both Paragraph (a)(1) and Paragraph 11.23a(b)(1)(i), it is not clear what total number of hours of CPE are required for a licensee to comply with the regulation. We recommend that the Board review and amend Paragraph (a)(1) and Paragraph 11.23a(b)(1)(i) as necessary to clarify how to comply with the CPE requirements.

JOHN F. MIZNER Esq.,  
*Chairperson*

[Pa.B. Doc. No. 15-1558. Filed for public inspection August 21, 2015, 9:00 a.m.]

# INSURANCE DEPARTMENT

## Price Optimization; Notice 2015-06

Recently, the question of whether price optimization techniques may be used by insurance companies has been raised to the Insurance Department (Department). The answer is no and the Department issues this notice to remind insurers about the Department’s longstanding prohibition against the use of price optimization techniques in property and casualty insurance rates.

It is well-settled that property and casualty insurance rates cannot be excessive, inadequate or unfairly discriminatory. These prohibitions can be found in all of the Commonwealth’s property and casualty rate regulatory acts and the Unfair Insurance Practices Act (act) (40 P. S. §§ 1171.1—1171.15). See section 505-A(c)(2)(i) of the Property and Casualty Filing Reform Act (40 P. S. § 710-5(c)(2)(i)), section 5(a)(7)(ii) of the act (40 P. S. § 1171.5(a)(7)(ii)), section 3(d) of The Casualty and Surety Rate Regulatory Act (40 P. S. § 1183(d)) and section 3(a)(2) of The Fire, Marine and Inland Marine Rate Regulatory Act (40 P. S. § 1223(a)(2)).

With the advent of sophisticated pricing tools, including computer software and rating models referred to as price optimization, insurers, rating organizations and advisory organizations are reminded that policyholders and applicants with identical risk classification profiles—that is, risks of the same class and essentially the same hazard—must be charged the same premium. Rates that fail to reflect differences in expected losses and expenses with reasonable accuracy are unfairly discriminatory under Commonwealth law and will not be approved by the Department. See 40 P. S. § 1183(d).

The Department’s Property and Casualty Bureau reviews thousands of rate filings each year to ensure compliance with these standards, and the actuaries that review these filings often identify and object to filings that fail to meet these statutory requirements.

Questions regarding this notice may be directed to Mark Lersch, Bureau Director, Property and Casualty, Administration, (717) 783-2103, [mlersch@pa.gov](mailto:mlersch@pa.gov).

TERESA D. MILLER,  
*Insurance Commissioner*

[Pa.B. Doc. No. 15-1559. Filed for public inspection August 21, 2015, 9:00 a.m.]

# PENNSYLVANIA PUBLIC UTILITY COMMISSION

## Natural Gas Distribution Service

**A-2015-2496602. UGI Central Penn Gas, Inc.** Application of UGI Central Penn Gas, Inc. for approval to provide natural gas distribution service to those portions of the Letterkenny Army Depot located in Letterkenny and Hamilton Townships, Franklin County.

Formal protests and petitions to intervene must be filed in accordance with 52 Pa. Code (relating to public utilities), on or before September 8, 2015. Filings must be made with the Secretary of the Pennsylvania Public Utility Commission, P. O. Box 3265, Harrisburg, PA



17105-3265, with a copy served on the applicant. The documents filed in support of the application are available for inspection and copying at the Office of the Secretary between 8 a.m. and 4:30 p.m., Monday through Friday, on the Pennsylvania Public Utility Commission's web site at [www.puc.pa.gov](http://www.puc.pa.gov) and at the applicant's business address.

*Applicant:* UGI Central Penn Gas, Inc.

*Through and By Counsel:* Mark C. Morrow, Esquire, Chief Regulatory Counsel, UGI Corporation, 460 North Gulph Road, King of Prussia, PA 19406

ROSEMARY CHIAVETTA,  
*Secretary*

[Pa.B. Doc. No. 15-1560. Filed for public inspection August 21, 2015, 9:00 a.m.]

**Pennsylvania Public Utility Commission, Bureau of Investigation and Enforcement v. Lambert Worldwide Services, LLC; Cancellation Notice; Doc. Nos. C-2013-2389775 and A-6413114**

*(Editor's Note:* See 45 Pa.B. 5007 (August 22, 2015) for a Secretarial Letter relating to this cancellation notice.)

On November 15, 2013, the Bureau of Investigation and Enforcement instituted a Complaint against Lambert Worldwide Services, LLC, Respondent, for failure to maintain evidence of liability insurance on file with this Commission, a violation of 66 Pa.C.S. § 512, 52 Pa. Code § 32.2(c), and 52 Pa. Code § 32.11(a).

In accordance with 52 Pa. Code § 5.61, the Bureau of Investigation and Enforcement notified the Respondent that, an Answer to the Complaint must be filed within twenty (20) days of the date of service. The Notice further specified that, if Respondent failed to answer the Complaint within twenty (20) days, the Bureau of Investigation and Enforcement would request that the Commission cancel Respondent's Certificate of Public Convenience.

The Complaint was served on Respondent, Lambert Worldwide Services, LLC, via First Class Mail on January 10, 2014. To date, more than twenty (20) days later, Respondent has failed to file an Answer to the Complaint and has failed to have his insurer file evidence of insurance with this Commission.

Therefore, the allegations in the Complaint are deemed to be admitted. The Complaint is hereby sustained and the Certificate of Public Convenience, issued to Respondent at A-6413114 is hereby cancelled.

Respondent is assessed a fine of \$500 for failure to maintain evidence of insurance on file with this Commission as required at 52 Pa. Code § 32, as well as a fine in the amount of \$100 for failing to file an answer to the Complaint as required by 52 Pa. Code § 5.61, for a total fine of \$600. Payment must be made by certified check or money order payable to the Commonwealth of PA, and mailed to Pa. Public Utility Commission, P. O. Box 3265, Harrisburg, PA 17105-3265.

Furthermore, this Commission will request the Pennsylvania Department of Transportation to put an administrative hold on Respondent's vehicle registrations. Respondent will not be able to register any new vehicles or

renew any existing vehicle registrations until all past due assessments are paid, all past due fines are paid, all insurance filings are up to date, and it holds an active Certificate of Public Convenience issued by this Commission.

This Secretarial Cancellation Letter will also be served on:

The Department of Revenue  
Bureau of Audit Programs  
Sales and Use Taxes  
Tenth Floor, Strawberry Square  
Harrisburg, PA 17128-1061

Respondent is hereby notified to cease and desist from further violations of the Public Utility Code, 66 Pa.C.S. §§ 1.1 et seq. and the regulations of the Commission, 52 Pa. Code §§ 1.1 et seq. In view of the cancellation of respondent's Certificate of Public Convenience, it is specifically prohibited from rendering service as a common carrier by motor vehicle in intrastate commerce in the Commonwealth of Pennsylvania.

APPEAL RIGHTS

If you disagree with this determination, you may send a Petition for Reconsideration from Staff Action (Petition) to: Secretary, PA Public Utility Commission, P. O. Box 3265, Harrisburg, PA 17105-3265. Such a Petition is a written statement asking the Commission to change its determination.

The Petition must be filed with the Commission within twenty (20) days of the date of this letter. If no timely request for reconsideration is made, this action will be deemed to be the final action of the Commission.

The Petition must include: (1) a written statement (divided into numbered paragraphs) outlining the reasons for the request, (2) the case docket number(s) (they are provided for you at the top right hand corner of this letter), (3) the name of the person on whose behalf the petition is made, (4) copies of relevant documentation, and (5) a verification with original signature. See 52 Pa. Code §§ 1.31 and 5.44. Below is a sample Verification:

VERIFICATION

I, (YOUR NAME GOES HERE), hereby state that the facts above set forth are true and correct (or are true and correct to the best of my knowledge, information and belief) and that I expect to be able to prove the same at a hearing held in this matter. I understand that the statements herein are made subject to the penalties of 18 Pa.C.S. § 4904 (relating to unsworn falsification to authorities).

(SIGN AND DATE)

If you believe that you have received this letter in error, please contact the Compliance Office of the Motor Carrier Services and Enforcement Division in the Bureau of Technical Utility Services at 717-787-1227 within ten (10) days of the date of this letter.

ROSEMARY CHIAVETTA,  
*Secretary*

[Pa.B. Doc. No. 15-1561. Filed for public inspection August 21, 2015, 9:00 a.m.]

**Pennsylvania Public Utility Commission, Bureau of Investigation and Enforcement v. Lambert Worldwide Services, LLC; Secretarial Letter; Doc. Nos. C-2013-2389775 and A-6413114**

(*Editor's Note:* See 45 Pa.B. 5006 (August 22, 2015) for a cancellation notice relating to this Secretarial Letter.)

On November 6, 2013, the Pennsylvania Public Utility Commission's (Commission) Bureau of Investigation and Enforcement instituted a Complaint against Lambert Worldwide Services, LLC (Lambert) at Doc. No. C-2013-2389775 for failure to maintain evidence of insurance on file with the Commission. This Complaint was served on Lambert by means of certified mail at its mailing address on file with the Commission. The Complaint was subsequently returned by the United States Postal Service with the notation "Return to Sender; Unclaimed."

On January 10, 2014, the Complaint was re-served on Lambert by means of first class mail. Although there is no record that the re-served Complaint was returned to the Commission, the record does not indicate whether Lambert received it.

By Secretarial Letter dated May 21, 2015, the Commission noted that an answer had not been filed in response to the Complaint. As a result, the Secretarial Letter stated the allegations of the Complaint were deemed admitted and the Complaint was sustained. Lambert's Certificate of Public Convenience, issued at Doc. No. A-6413114, was cancelled and Lambert was assessed a fine of \$600. In addition, the letter stated that the Commission would ask the Department of Transportation to put an administrative hold on Lambert's vehicle registrations. This Secretarial Letter was sent to the same address listed on the Complaint. The Secretarial Letter was subsequently returned by the Postal Service with the notation "Return to Sender; Attempted—Not Known; Unable to Forward." On June 1, 2015, the Commission resent the Secretarial Letter by first class mail to the following address: "P. O. Box 18889, Philadelphia, PA 19119."

The Commission is concerned that Lambert was not properly served with the Complaint. In order to ensure that Lambert's due process rights are preserved, the Commission will serve this Secretarial Letter, together with the May 21, 2015, Secretarial Letter, by both certified mail and publication in the *Pennsylvania Bulletin*, under 52 Pa. Code § 1.53(c) and (e) (relating to service by the Commission). Lambert shall have 20 days from the date of publication in the *Pennsylvania Bulletin* to file a Petition for Amendment or Rescission of the May 21, 2015, Secretarial Letter, under 66 Pa.C.S. § 703(g) (relating to fixing of hearings) and 52 Pa. Code § 5.572(d) (relating to petitions for relief).

ROSEMARY CHIAVETTA,  
*Secretary*

[Pa.B. Doc. No. 15-1562. Filed for public inspection August 21, 2015, 9:00 a.m.]

### Service of Notice of Motor Carrier Applications

The following temporary authority and/or permanent authority applications for the right to render service as a common carrier or contract carrier in this Commonwealth have been filed with the Pennsylvania Public Utility Commission. Formal protests and petitions to intervene

must be filed in accordance with 52 Pa. Code (relating to public utilities). A protest shall indicate whether it applies to the temporary authority application, the permanent authority application, or both. Filings must be made with the Secretary, Pennsylvania Public Utility Commission, P. O. Box 3265, Harrisburg, PA 17105-3265, with a copy served on the applicant by September 8, 2015. Documents filed in support of the applications are available for inspection and copying at the Office of the Secretary between 8 a.m. and 4:30 p.m., Monday through Friday, and at the business address of the respective applicant.

**Applications of the following for approval to begin operating as common carriers for transportation of persons as described under each application.**

**A-2015-2492780. Metro Gettysburg, LLC** (123 West Middle Street, Gettysburg, Adams County, PA 17325) persons upon call or demand, in Adams County.

**A-2015-2496391. Andrii Smoliak, LLC, t/a City Hall Limo Service** (606 Folsom Avenue, Folsom, Bucks County, PA 19033) persons in limousine service, between points in Pennsylvania; excluding areas under the jurisdiction of the Philadelphia Parking Authority.

**A-2015-2496910. Barbara Desmond** (91 Donahue Road, Luthersburg, Clearfield County, PA 15848) in call or demand service, in Brady, Sandy and Bell Townships, Clearfield County; and Snyder, Washington, Winslow, Henderson, Gaskill, Bell and Young Townships, Jefferson County.

**Application of the following for approval of the beginning of the exercise of the right and privilege of operating motor vehicles as common carriers for the transportation of persons by transfer of rights as described under the application.**

**A-2015-2496567. VIP Transport of Philadelphia, LLC** (3360 North Howard Street, C-1, Philadelphia, PA 19140) persons in paratransit service, between points in the City and County of Philadelphia, as issued to VIP Transportation Services, at Doc. A-6417074, subject to the same limitations and conditions. *Attorney:* David M. O'Boyle, 1450 Two Chatham Center, 112 Washington Place, Pittsburgh, PA 15219-3455.

**Applications of the following for approval of the beginning of the exercise of the right and privilege of operating motor vehicles as common carriers for the transportation of household goods as described under each application.**

**A-2014-2435970. Hindman & Isaacs Moving & Storage, Inc.** (1887 Sandy Lake-G.C. Road, Jackson Center, Butler County, PA 16133-2525) household goods in use, between points in Butler County.

**A-2015-2487194. SSMT PHL, LLC d/b/a Suburban Solutions** (2109 Bellemead Avenue, Havertown, PA 19083) for the right to begin to transport, as common carrier, by motor vehicle, household goods in use, between points in Pennsylvania.

**Application of the following for amendment to the contract carrier permit approving the operation of motor vehicles as contract carriers for transportation of persons as described under the application.**

**A-2015-2487897. Rainbow Marketing Group, LLC** (134 North 10th Street, Philadelphia, PA 19107) for Harrah's Chester Downs Management Company, LLC on

behalf of Chester Downs and Marina, LLC, t/a Harrah's Philadelphia Casino and Racetrack, between points in the Counties of Chester and Philadelphia. *Attorney:* Jenny J. Hou, 123 North 9th Street, Philadelphia, PA 19107.

**Application of the following for the approval of the right and privilege to *discontinue/abandon* operating as *common carriers* by motor vehicle and for cancellation of the certificate of public convenience as described under the application.**

**A-2015-2496765. Rainbow Marketing Group, LLC** (134 North 10th Street, Philadelphia, PA 19107) discontinuance of service and cancellation of their certificate, to transport, as a contract carrier, by motor vehicle, persons for Valley Forge Convention Center Partners, LP, between points in Montgomery County and Philadelphia County. *Attorney:* Jenny J. Hou, 123 North 9th Street, Philadelphia, PA 19107.

ROSEMARY CHIAVETTA,  
*Secretary*

[Pa.B. Doc. No. 15-1563. Filed for public inspection August 21, 2015, 9:00 a.m.]

**Service of Notice of Motor Carrier Formal Complaints**

Formal Complaints have been issued by the Pennsylvania Public Utility Commission. Answers must be filed in accordance with 52 Pa. Code (relating to public utilities). Answers are due September 8, 2015, and must be made with the Secretary, Pennsylvania Public Utility Commission, P. O. Box 3265, Harrisburg, PA 17105-3265, with a copy to the First Deputy Chief Prosecutor, Pennsylvania Public Utility Commission.

**Pennsylvania Public Utility Commission; Bureau of Investigation and Enforcement v. H.I.P., Inc.;  
Docket No. C-2015-2489509**

COMPLAINT

The Pennsylvania Public Utility Commission (Commission) is a duly constituted agency of the Commonwealth of Pennsylvania empowered to regulate public utilities within the Commonwealth. The Commission has delegated its authority to initiate proceedings which are prosecutory in nature to the Bureau of Investigation and Enforcement and other bureaus with enforcement responsibilities. Pursuant to that delegated authority and Section 701 of the Public Utility Code, the Bureau of Investigation and Enforcement hereby represents as follows:

1. That all authority issued to H.I.P., Inc., (respondent) is under suspension effective May 23, 2015 for failure to maintain evidence of insurance on file with this Commission.
2. That respondent maintains a principal place of business at P. O. Box 34616, Philadelphia, PA 19101.
3. That respondent was issued a Certificate of Public Convenience by this Commission on September 10, 1990, at A-00109199.
4. That respondent has failed to maintain evidence of Liability insurance on file with this Commission. The Bureau of Investigation and Enforcement's proposed civil

penalty for this violation is \$500 and cancellation of the Certificate of Public Convenience.

5. That respondent, by failing to maintain evidence of insurance on file with this Commission, violated 66 Pa.C.S. § 512, 52 Pa. Code § 32.2(c), and 52 Pa. Code § 32.11(a), § 32.12(a) or § 32.13(a).

Wherefore, unless respondent pays the penalty of \$500 or files an answer in compliance with the attached notice and/or causes its insurer to file evidence of insurance with this Commission within twenty (20) days of the date of service of this Complaint, the Bureau of Investigation and Enforcement will request that the Commission issue an Order which (1) cancels the Certificate of Public Convenience held by respondent at A-00109199 for failure to maintain evidence of current insurance on file with the Commission, (2) fines Respondent the sum of five hundred dollars (\$500.00) for the illegal activity described in this Complaint, (3) orders such other remedy as the Commission may deem to be appropriate, which may include the suspension of a vehicle registration and (4) imposes an additional fine on the respondent should cancellation occur.

Respectfully submitted,  
David W. Loucks, Chief  
Motor Carrier Enforcement  
Bureau of Investigation and Enforcement  
P. O. Box 3265  
Harrisburg, PA 17105-3265

VERIFICATION

I, David W. Loucks, Chief, Motor Carrier Enforcement, Bureau of Investigation and Enforcement, hereby state that the facts above set forth are true and correct to the best of my knowledge, information and belief and that I expect that the Bureau will be able to prove same at any hearing held in this matter. I understand that the statements herein are made subject to the penalties of 18 Pa.C.S. § 4904 relating to unsworn falsification to authorities.

Date: 6/30/2015

David W. Loucks, Chief  
Motor Carrier Enforcement  
Bureau of Investigation and Enforcement

NOTICE

A. You must file an Answer within 20 days of the date of service of this Complaint. The date of service is the mailing date as indicated at the top of the Secretarial Letter. See 52 Pa. Code § 1.56(a). The Answer must raise all factual and legal arguments that you wish to claim in your defense, include the docket number of this Complaint, and be verified. You may file your Answer by mailing an original to:

Rosemary Chiavetta, Secretary  
Pennsylvania Public Utility Commission  
P. O. Box 3265  
Harrisburg, PA 17105-3265

Or, you may eFile your Answer using the Commission's website at [www.puc.pa.gov](http://www.puc.pa.gov). The link to eFiling is located under the Filing & Resources tab on the homepage. If your Answer is 250 pages or less, you are not required to file a paper copy. If your Answer exceeds 250 pages, you must file a paper copy with the Secretary's Bureau.



Additionally, a copy should either be mailed to:

Michael L. Swindler, First Deputy Chief  
Prosecutor  
Pennsylvania Public Utility Commission  
Bureau of Investigation and Enforcement  
P. O. Box 3265  
Harrisburg, PA 17105-3265

Or, emailed to Mr. Swindler at: RA-PCCmplntResp@pa.gov

B. If you fail to answer this Complaint within 20 days, the Bureau of Investigation and Enforcement will request that the Commission issue an Order imposing the penalty.

C. You may elect not to contest this Complaint by causing your insurer to file proper evidence of current insurance in accordance with the Commission's regulations and by paying the fine proposed in this Complaint by certified check or money order within twenty (20) days of the date of service of this Complaint. Acord certificates of insurance and faxed form Es and Hs are unacceptable as evidence of insurance.

The proof of insurance must be filed with the:

Compliance Office, Bureau of Technical Utility  
Services  
Pennsylvania Public Utility Commission  
P. O. Box 3265  
Harrisburg, PA 17105-3265

Payment of the fine must be made to the Commonwealth of Pennsylvania and should be forwarded to:

Rosemary Chiavetta, Secretary  
Pennsylvania Public Utility Commission  
P. O. Box 3265  
Harrisburg, PA 17105-3265

Your payment is an admission that you committed the alleged violation and an agreement to cease and desist from further violations. Upon receipt of the evidence of insurance from your insurer, and upon receipt of your payment, the Complaint proceeding shall be closed.

D. If you file an Answer which either admits or fails to deny the allegations of the Complaint, the Bureau of Investigation and Enforcement will request the Commission to issue an Order imposing the penalty set forth in this Complaint.

E. If you file an Answer which contests the Complaint, the matter will be assigned to an Administrative Law Judge for hearing and decision. The Judge is not bound by the penalty set forth in the Complaint, and may impose additional and/or alternative penalties as appropriate.

F. If you are a corporation, you must be represented by legal counsel. 52 Pa. Code § 1.21.

Alternative formats of this material are available for persons with disabilities by contacting the Commission's ADA Coordinator at 717-787-8714.

ROSEMARY CHIAVETTA,  
Secretary

[Pa.B. Doc. No. 15-1564. Filed for public inspection August 21, 2015, 9:00 a.m.]

## Telecommunications

**A-2015-2497231. United Telephone Company of Pennsylvania, LLC d/b/a CenturyLink and AT&T Corporation.** Joint petition of United Telephone Company of Pennsylvania, LLC d/b/a CenturyLink and AT&T Corporation for approval of an interconnection agreement under section 252(e) of the Telecommunications Act of 1996.

United Telephone Company of Pennsylvania, LLC d/b/a CenturyLink and AT&T Corporation, by their counsel, filed on August 10, 2015, at the Pennsylvania Public Utility Commission (Commission), a joint petition for approval of an interconnection agreement under sections 251 and 252 of the Telecommunications Act of 1996.

Interested parties may file comments concerning the petition and agreement with the Secretary, Pennsylvania Public Utility Commission, P. O. Box 3265, Harrisburg, PA 17105-3265. Comments are due on or before 10 days after the date of publication of this notice. The documents filed in support of United Telephone Company of Pennsylvania, LLC d/b/a CenturyLink and AT&T Corporation joint petition are available for inspection and copying at the Office of the Secretary between 8 a.m. and 4:30 p.m., Monday through Friday, at the Commission's web site at www.puc.pa.gov and at the applicant's business address.

The contact person is Cheryl Walker Davis, Director, Office of Special Assistants, (717) 787-1827.

ROSEMARY CHIAVETTA,  
Secretary

[Pa.B. Doc. No. 15-1565. Filed for public inspection August 21, 2015, 9:00 a.m.]

## Telecommunications Services

**A-2015-2495041. Atlantic Broadband (Penn), LLC.** Application of Atlantic Broadband (Penn), LLC for approval to offer, render, furnish or supply telecommunications services as a competitive local exchange carrier to the public in this Commonwealth in the service territories of all incumbent local exchange carriers.

Formal protests and petitions to intervene must be filed in accordance with 52 Pa. Code (relating to public utilities), on or before September 8, 2015. Filings must be made with the Secretary of the Pennsylvania Public Utility Commission, P. O. Box 3265, Harrisburg, PA 17105-3265, with a copy served on the applicant. The documents filed in support of the application are available for inspection and copying at the Office of the Secretary between 8 a.m. and 4:30 p.m., Monday through Friday, and at the applicant's business address.

*Applicant:* Atlantic Broadband (Penn), LLC

*Through and By Counsel:* Leslie Brown, Esquire, Atlantic Broadband (Penn), LLC, 2 Batterymarch Park, Suite 205, Quincy, Massachusetts 02169

ROSEMARY CHIAVETTA,  
Secretary

[Pa.B. Doc. No. 15-1566. Filed for public inspection August 21, 2015, 9:00 a.m.]



### Transfer of Indirect Control

**A-2015-2497615. Odyssey Acquisition, LLC and ExteNet Systems, Inc.** Joint application of Odyssey Acquisition, LLC and ExteNet Systems, Inc. for approval of the transfer of indirect control of ExteNet Systems, Inc. to Odyssey Acquisition, LLC.

Formal protests and petitions to intervene must be filed in accordance with 52 Pa. Code (relating to public utilities) on or before September 8, 2015. Filings must be made with the Secretary of the Pennsylvania Public Utility Commission, P.O. Box 3265, Harrisburg, PA 17105-3265, with a copy served on the applicant. The documents filed in support of the application are available for inspection and copying at the Office of the Secretary between 8 a.m. and 4:30 p.m., Monday through Friday, on the Pennsylvania Public Utility Commission's web site at [www.puc.pa.gov](http://www.puc.pa.gov) and at the applicant's business address.

*Applicants:* Odyssey Acquisition, LLC; ExteNet Systems, Inc.

*Through and By Counsel:* Michael Gruin, Esquire, Stevens & Lee PC, Harrisburg Market Square, 17 North Second Street, 16th Floor, Harrisburg, PA 17101

ROSEMARY CHIAVETTA,  
Secretary

[Pa.B. Doc. No. 15-1567. Filed for public inspection August 21, 2015, 9:00 a.m.]

## PHILADELPHIA PARKING AUTHORITY

**Authorization of Wheelchair Accessible Taxicab Medallions; Doc. No. 15-006**

### Order

*By the Authority:*

The Philadelphia Parking Authority (the "Authority"), regulates all taxicab and limousine service in the City of Philadelphia (the "City").<sup>1</sup> The Authority is currently empowered to issue and sell 60 new taxicab medallions and 1 existing medallion.<sup>2</sup>

#### Background

On February 24, 2015, the Authority entered an Order at Docket No. 15-003 authorizing revised terms for the sale of taxicab medallions (the "February Order"). The February Order authorized the Director of the Authority's Taxicab and Limousine Division ("TLD") to administer the sale of 61 medallions, each of which is designated a wheelchair accessible vehicle ("WAV") medallion. The February Order was published in the *Pennsylvania Bulletin* on March 7, 2015 and is available for review on the Authority's web site at [www.philapark.org](http://www.philapark.org).

Pursuant to the February Order, the WAV medallion sales began on May 6, 2015, which has resulted in 50 WAV medallions sold thus far (WP-1601 through WP-1650). As of July 8, 2015, only 1 of the 50 WAV medallion sales has actually resulted in the operation of a WAV medallion taxicab. Recognizing the need to focus on providing WAV taxicab service in Philadelphia, the Direc-

tor of the TLD exercised his discretion to reschedule the 11 remaining WAV medallion sales (WP-1651 through WP-1661) pursuant to paragraph no. 9 of the February Order.

To date, the remaining 49 WAV medallions sold at auction have neither reached settlement, let alone been placed into WAV taxicab service. Exercising his discretion as provided in paragraph no. 10 of the February Order, the TLD Director has requested that the Board remove the remaining 11 WAV medallions from the February Order's schedule. The TLD Director believes this change will permit TLD staff and the regulated industry to focus on getting all of the WAV medallions already sold into service more rapidly.

*Therefore,*

*It Is Ordered That:*

1. The sales of the following eleven WAV medallions authorized for sale pursuant to this Board's Order dated February 24, 2015 are hereby cancelled: WP-1651, WP-1652, WP-1653, WP-1654, WP-1655, WP-1656, WP-1657, WP-1658, WP-1659, WP-1660 and WP-1661.

2. The Director of the Authority's TLD may, at this discretion, place any of the aforementioned eleven medallions before this Board for a new sale authorization, pursuant to such terms and conditions as the Board may then impose.

3. The contact person for this Order is James R. Ney, Director, Taxicab and Limousine Division, (215) 683-9417.

4. The Executive Director shall cause this Order to be deposited with the Legislative Reference Bureau for publication in the *Pennsylvania Bulletin*.

VINCENT J. FENERTY, Jr.,  
Executive Director

[Pa.B. Doc. No. 15-1568. Filed for public inspection August 21, 2015, 9:00 a.m.]

## SUSQUEHANNA RIVER BASIN COMMISSION

### Commission Meeting

The Susquehanna River Basin Commission (Commission) will hold its regular business meeting on September 10, 2015, at 9 a.m. at the DoubleTree by Hilton Binghamton, Grand Riverside Room, 225 Water Street, Binghamton, NY 13901. Details concerning the matters to be addressed at the business meeting are contained in the Supplementary Information section of this notice.

For further information contact Jason E. Oyler, General Counsel, (717) 238-0423, Ext. 1312, fax (717) 238-2436.

#### Supplementary Information

The business meeting will include actions or presentations on the following items: (1) informational presentation of interest to the Upper Susquehanna Subbasin area; (2) resolution to correct Exhibit A attached to Resolution No. 2013-11; (3) release of proposed rulemaking for public comment; (4) amendment of the Comprehensive Plan for the Water Resources of the Susquehanna River Basin; (5) ratification/approval of grants; (6) regulatory compliance matter for Downs Racing LP; (7) Panda Power Funds request for transfer of ownership of Hummel Station LLC

<sup>1</sup> See 53 Pa.C.S. § 5701 et seq., as amended, (the "act").

<sup>2</sup> See 53 Pa.C.S. §§ 5711(c)(2) and 5717(a).

(Doc. Nos. 20081222 and 20081222-2); and (8) Regulatory Program projects. The business meeting may also include requests to extend emergency certificates for Aqua Pennsylvania, Inc. and Furman Foods, Inc.

Projects, amendments to the Comprehensive Plan and request for conditional transfer listed for Commission action are those that were the subject of a public hearing conducted by the Commission on August 6, 2015, and identified in the notice for the hearing, which was published at 80 FR 39190 (July 8, 2015).

*Opportunity to Appear and Comment*

Interested parties are invited to attend the business meeting and encouraged to review the Commission's Public Meeting Rules of Conduct, which are posted on the Commission's web site at [www.srbc.net](http://www.srbc.net). As identified in the public hearing notices previously referenced, written comments on the Regulatory Program projects, the amendments to the Comprehensive Plan and request for

conditional transfer that were the subject of a public hearing, and are listed for action at the business meeting, were subject to a comment deadline of August 17, 2015. Written comments pertaining to any other matters listed for action at the business meeting may be mailed to the Susquehanna River Basin Commission, 4423 North Front Street, Harrisburg, PA 17110-1788 or submitted electronically through <http://www.srbc.net/pubinfo/publicparticipation.htm>. Comments mailed or electronically submitted must be received by the Commission on or before September 4, 2015, to be considered.

*Authority:* Pub. L. 91-575, 84 Stat. 1509 et seq., 18 CFR Parts 806—808.

*Dated:* August 6, 2015.

ANDREW D. DEHOFF,  
*Executive Director*

[Pa.B. Doc. No. 15-1569. Filed for public inspection August 21, 2015, 9:00 a.m.]









# NOTICES

## TREASURY DEPARTMENT

### Unclaimed Property Owners

Each year, the Pennsylvania Treasury (Department) receives millions of dollars in unclaimed property from abandoned bank accounts, forgotten stocks, checks that have not been cashed, certificates of deposit, safe deposit box contents, life insurance policies and other sources.

The following list of unclaimed property was reported and delivered to the Department. If you find your name, you can file a claim on the Department's web site at [www.patreasury.gov](http://www.patreasury.gov). From this site, you can download a claim form and follow the progress of your claim. Persons may also file a claim by calling the Bureau of Unclaimed Property at (800) 222-2046, Monday through Friday, 8 a.m.—5 p.m. Written inquiries may be sent to the Bureau of Unclaimed Property, P. O. Box 1837, Harrisburg, PA 17105-1837, Attention Research Department.

TIMOTHY A. REESE,  
*State Treasurer*

### 2015 Notice of Names of Persons Appearing to be Owners of Abandoned and Unclaimed Property

#### Adams County

##### Abbottstown Pa 17301

Bitner Ira A II 1314 Pine Run Rd  
Butler Creolea A 251 Smt Dr  
Cappetta James A 82 Beaver Creek Rd  
Carnes Wilbert Jr 109 Frog Pond Hollow  
Marler Robert Sr Est, Mary Est 258 Runaway Rd  
Obrien Linda 171 Locust Ln Apt B  
Oswald Jennifer L, Brian M 50 Highland Ave  
Sneeringer Jad Jr 82 Beaver Creek Rd  
Vid Development L 7686 Paradise Ht  
Winand Lisa A 17 Eisenhart Dr

##### Arendtsville Pa 17303

Jaffin Mary Lou 41 Thomas Cir PO Box 488 c/o Catherine Schieffer  
Oaster Daniel T 203 Conewago St  
Rubio Figueroa Joel A 30 Main St

##### Aspers Pa 17304

Frazier John D 260 Frazier Rd  
Gunn Mabel, J C RD 1  
Gutierrez Pablo G 1506 Lincoln Why  
Miller Rosalie L Jr, Rosalie L, Edna I 51 Ctr Mills Rd  
Tepecha Alejandro C 1376 Potato Rd  
Wagner Wendy 1425 Carlisle Rd

##### Bendersville Pa 17306

Bullers Byron K PO Box 308

##### Biglerville Pa 17307

Aguilar Miguel 52 Third St Apt B  
Delisi Bernadine 2500 Chambersburg Rd  
Free Tabb T 160 Boyds Hollow Rd  
Hoylman Bernadine Delisi 2500 Chambersburg Rd  
Huerta Jose Manuel M Biglerville  
Katsu Carl F PO Box 118  
Kettermann Chad 794 Arendtsville Rd  
Klein Jeff 216 E York St  
Lott Douglas 870 Pleasant Valley Rd  
McLaughlin Tabitha R 410 Fairview Fruit Rd  
Rummel Richard, Joyce East York St  
Salazar Jose J PO Box 404  
Tuckey Clay C 215 Winding Brook Rd  
Urvina Palmas Juan Carlos 185 N Main St Apt 3

##### East Berlin Pa 17316

Bishop Annie R Est 92 Red Run Church Rd  
Border Darla L 354 Church Rd  
Brian Properties LLC PO Box 1  
Carriage Trade Catering Ltd 29 Jackson Dr  
Emlet Charles W 239 Church Rd  
Estrada Ofelia 203 Rife Rd Lot 55  
Fuhrman Dorothy C RD 2  
Grove Betty D 68 W Clearview Dr  
Hertz Earl J 223 Kuhn Dr Box 227  
Kauffman Kenneth B 490 Round Hill Rd  
Kubota Dianne S 5298 E Berlin Rd  
Meals Helen Est, Helen RR 1 Box 2a  
Sandoval Erika 2339 East Berlin Rd  
Saum Deanna, Greg 601 Lake Meade Dr

Shanabrough Janet S 11 Schofield Dr  
Wade Rena S 20 Fisher Dr  
Yake David S 591 Wolf Rd

##### Fairfield Pa 17320

Adelsberger Norman PO Box 123  
Chase Wynogene 32 Crossland Trl  
Eberly R Emerson 7 Fruitwood Trl  
Ezell Johanna V 17 Ctr Trail  
Manger Shriely I 19 Pine Hill Trl  
Mort Valerie 1020 Old Waynesboro Rd  
Perry Anthony, Wanda R 14 Upper Trail  
RC Mallette Plumbing & Heating 1005 Pecher Rd  
Riley Patrick 40 Snowbird Tr  
Schultz Sandra L, Dana C 390 Crum Rd  
Sidoli Joan 4 Lola Trail  
Slater Brenda Joyce Est 1175 Old Waynesboro Rd  
Stoner Paul 5245 Fairfield Rd  
Swope Lillian V Comft Care Inc 235 Franklin St  
Vaughn Earlene Est 17 Mile Trl  
Warren Leroy, Mary 40 Cove Hollow Rd

##### Gardners Pa 17324

Clouse Leo RR 1 Box B  
Rhinehart Dustin 138 Old State Rd  
Rice Harold RD 2  
Rice Loretta RD 1  
Richwine Florence, Foster RD 1  
Smith Helen A 79 Old State Rd

##### Gettysburg Pa 17325

Adams Tiffany L 3020 York Rd  
Albin Emily A 1525 Mason Dixon Rd  
Alldian Matthew 300 N Washington St  
Alvear Justin L 910 Fairfield Rd  
Anstine David E 417 W Middle St  
Ayre William S, Mary E 1138 Long Ln  
Baek Jae J 300 N Washington St  
Bauernfiend Adele 42 Knight Dr  
Black Geraldine R RR 4  
Black Steven 506 Hunterstown Rd  
Boslett Michael G 1855 Baltimore Pike  
Bricker Kathleen 47 Baltimore St Apt 308  
Butler Myrtice Lot 122 1760 Shivers Corner R  
CW Wolf & J P Wingert PO Box B  
Cecil R A 2581 Old Harrisburg Rd #2  
Century 21 Neighborhood Realty 344 Baltimore St 1fl Frnt  
Chang Hyun Kyu 156 York St Apt 4  
Clabaugh Kim PO Box 3727  
Clausss Kyle E 723 Chambersburg Rd  
Cole David Wayne 2314 York Rd  
Corbran Benjamin 765 Fairview Fruit Rd  
Criswell Nellie E 52 W Confederate Ave  
Culver Clyde Jr A PO Box 145  
Culver Margarite PO Box 145  
Dal Tile 2938 York Rd  
Davidson Motor Inc 55 Expedition Trail  
Degnan Mary W 47 Baltimore St Apt 308  
Diaz Santos 411 York St  
Ditzler Ethel 123 N 4th St  
Eckert Angela 85 Country Club Ln  
Entenmann Mary E 110 Sanders St  
Farkas Gizella I c/o Gloria M Miller 470 S  
Flynn Mary R 220 Balto St  
Fossil Store 1863 Gettysburg Village Dr Ste 460  
Fox Eleanor A RR 2  
Frye Ethel V 447 Village Dr  
Gerbrick Anne 56 Robin Cir  
Getty Mart Gettysburg 130 Carlisle St  
Gru Maurice L 26 Vicki Cir  
Green Acres 595 Biglerville Rd  
Greening Rob PO Box 3786  
Grela Mpoko Bruno 1205-1210 Bullfrog Rd  
Grimsley Jimmie L 8 E Hanover St 3  
Harmon Kelley 51 Jessica Dr  
Hartman Harry 1760 Shivers Corner Rd Lot 124  
Hersman Cynthia L, John A 129 Rodas Ave  
Hodge John E, Judy A 815 Belmont Rd  
Hutchison Glorianne 1390 Hanover Rd  
Johnson William M, Matthew A 119 Friendship Ln  
Kalb Erin V 1900 Shivers Corner Rd  
Kennell Mary L 799 Baltimore St  
Kimble Earl 2266 Granite Sta Rd  
Kimes Joellen M 8 Union View Dr  
King Anna Est, Gene Est 2496a Granite Sta Rd  
Kluck Brian W 290 Knight Rd  
Light Luann P Eric W 411 Centennial Rd  
Lilly Florence H Est 42 E Lincoln Ave  
Linard Ruth Irene Green Acres 595 Biglerville Rd  
Lumber Yard 615 York St  
Lupian Gonzalez Felipe 1220 Chambersburg Rd PO Box 3882  
Lupp E Lois PO Box 3515  
Marcionette Dewayne A 75 Mandy Ln  
Martin Aleta A, Fred J 60 South Ave  
Martin Brian 31 Cedarfield Dr  
Matthews Brice 3436 Taneytown Rd  
Maurices 1863 Gettysburg Village Dr Suite 980  
Miles Suzannah S 259 Baltimore St

Miller Douglas 201 N Washington St  
 Miller Jane C 451 Hospital Rd Ext Lot 1  
 Miller Michael G 741 Chapel Rd  
 Morton Building Inc 3370 York Rd  
 Neiderer Beatrice M, Frances J Bonneauville 42 E Hanover St  
 Orner Clyde E 741 Chambersburg Rd Golden Living Ctr  
 Palmisano Mark C, Palmisano Mark 35 Buford Ave 20  
 Patterson Clara Johanna, Maddison S 256 Heritage Dr  
 Phelan Hallinan Schmeig 205 Knoxlyn Rd  
 Pittman Colwell Nancy 54 Redding Ln  
 Prokopovitch Andre Est c/o Clayton Wilcox Esquire 234 Baltimore St  
 Prosthetic & Ortho 455 S Washington St Suite 11  
 Railing Jennifer M, William F 50 Cinfederate Dr  
 Reyburn John A Jr 255 Sachs Rd  
 Roger Sprague Family LLC dba Century 21 344 Baltimore St  
 Sabath Nancy Est Lot 57 2215 Biglerville Rd  
 Sanders Cathern V Green Acres Nursing Home 595 Biglerville Rd  
 Sanders Violet Green Acres Nursing Home 595 Biglerville Rd  
 Selby Ravin M 447 Village Dr  
 Service 24 2215 Biglerville Rd #42  
 Smallwood Spenser 300 N Washington St Gettysburg College Box 2371  
 Smith Elizabeth 42 Knight Dr  
 Staub David 151 Chambersburg St  
 Staub Norman J 47 Baltimore St Apt 303  
 Stiles Jonathan 980 Highland Ave  
 Stitt Joyce E c/o Sheppards Choice Nursing C 867 York Rd  
 Strasbaugh Martha, Mary 205 S Stratton St  
 Strausbaugh George E 133 N 4th St  
 Strausburgh Gwendolyn Green Acres Nursing Home 595 Biglerville Rd  
 Strickland Mary A 1040 Heritage Dr  
 Suburban Heating Oil Par Inc dba Agway Energy Services 1744 York Rd  
 Supersonic 1025 Biglerville Rd  
 Uribe Leticia 1853 Biglerville Rd  
 Walton Shiloh Bryce 2750 Meadow Dr  
 Warner Charles Est 2215 Biglerville Rd Trlr 30  
 Williams Jason E 150 Seminary Ave  
 Williams Lauren 765 Fairview Fruit Rd  
 Wingert Paul J PO Box B  
 Witherow Stephen W, Doris E PO Box 101  
 Woods Andrew J, Brenda J 61 NW Confederate Ave  
 Woodward William E 843 Table Rock Rd  
 Ziegler Lillian T RR 2

### Idaville Pa 17337

Griffith Rosie Est PO Box 65

### Littlestown Pa 17340

Bennett Crystal R 104 South Queen St  
 Bowersor David, Lisa A 178 Kensington Dr  
 Brainard June D RR 2  
 Bucher Carrie M 890 Georgetown Rd  
 Clark Henry L Jr 6265 Baltimore Pike  
 Deunger Georgine, John P 445 Saint Johns Rd  
 Dowling Herbert Jr, Herbert Sr 58 N Queen St  
 Getty Littlestown 133 Boyer St  
 Groft Stephanie A 142 Lumber St  
 Harmon Charles W, Ida 730 Basehoar School Rd  
 Hartlaub Toby 30 Mud College Rd  
 Kvech Wayne A 47 Gettysburg Ct  
 Leon Elizabeth K 133 Charles St  
 Little Mildred 121 Lumber St  
 Marders Sommer 308 Lumber St  
 McMaster Thomas L 30 Sells Sta Rd  
 Meekins Gary 150 S Columbus Ave  
 Neiderer Teri, Joe 185 Bollinger Rd  
 Obrien Herbert, Dorothy 351 East King St  
 Ortiz Hector F 527 Lakeview Cir  
 Redding Theresa A 2065 Whitehall Rd  
 Reichart Sterling, Delphine RR 2  
 Simms Sandra 308 Lumber St  
 Skora Austen S 83 S Gala  
 Vonstaden Jessie 727 Bollinger Rd  
 Weaver Gilbert 3757 Baltimore Pike  
 Wenger Adrienne 465 Orphanage Rd  
 Whitman Ruth M 40 N Queen St  
 Wisner Romaine 14 Colonial Ct

### McSherrystown Pa 17344

Berkheimer Jesse E 227 Fairview Ave  
 Birnie Carmen 65 North St Apt 42  
 Chenoweth Todd C 65 North St Apt 19  
 Colgan Allison Georeann, Brian 325 Ridge Ave  
 Condon Amanda L 220 N 5th St  
 Owens Larry A 143 R Main St  
 Rider Victoria A 15 S 3rd St  
 Seymore Richard F 225 Ridge Ave  
 Stuller Bernard C, Nadine A 640 Delone Ave  
 Trostle Robert 539 Main St

### New Oxford Pa 17350

Arter Delcie C 500 N Bolton St Apt 114  
 Ashmore Nancy B 66 Peace Cir  
 Baker James C 89 Cottage Ln  
 Bridgett Gebhart J 11 Sandy Ct  
 Clifton Ronald 2860 Carlisle Pike  
 Daykon Barbara, Ethan 11 Ray Ct  
 Gaspar Miguel J PO Box 422  
 Gorman Earl E RT 1  
 Hoff Ruth 70 Green Ridge Rd  
 Hoover Douglas L RR 2  
 Huffman Rowlen L, Joan L 345 Cedar Ridge Rd  
 Mathias Della C 2990 Carlisle Rd  
 Mills James E 123 Lincoln Way W

Morelock Lisa 487 Susan Ln  
 Myers Clyde PO Box 125  
 Neiman Clarence A Jr, June A 5360 Carlisle Pike  
 Reese Lance M Est 60 Redhill Rd  
 Robinson Pauline A, John 5777 York Rd  
 Salazar Ivonnie M 188 Drummer Dr  
 Sheffer Lynn 2155 Water St  
 Shultz Elizabeth 340 W High St  
 Smith Nancy M, John L 2224 Humtown Hampton Rd  
 Starling Jamie L 30 Fiddler Dr  
 Starner Ruthanna 503 Grace Ter B  
 Sutton Maria J 50 Sherrill Dr  
 Warren Bill H 16c York Dr  
 Winemiler Chad 3710 Carlisle Pike  
 Yorlets Barbara J 1625 Group Mill Rd PO Box 536

### Orrtanna Pa 17353

Hamner Samantha D 257 Poplar Spgs Rd  
 Justice Jeffrey J 1140 Orrtanna Rd  
 Ketterman Gregory S 2558 Old Rte 30  
 Malk Emma 1212 New Rd  
 Michaels Ella 1212 New Rd  
 Schindel Philip B 1074 Orrtanna Rd  
 Sheaffer Sara RR 1  
 Shultz Margaret RR 1  
 Smith Diane 534 Bingaman Rd  
 Smith Kenneth G 1095 Church Rd  
 Weikert Jeffrey L Jr 2630 Cold Spgs Rd

### York Springs Pa 17372

Dietzel Kathryn H 564 Quaker Church Rd  
 Harman Preston, Minnie RR 1  
 Harris Melody Lane, J Jeffrey 2410 County Line Rd  
 Hoisington Keith M PO Box 162  
 Ibarra Ruiz Luis Humberto 110 Bonners Hill Rd  
 King Christopher B 558 East Berlin Rd  
 Linus Charles P Jr, Regina C 331 Latimore Creek Rd  
 Oxenford Esther E, Paul 1305 County Line Rd  
 Toci Jennifer E, Charles P 70 Seneca Dr  
 Tupper Marcia Mccambridge 6527 Old Harrisburg Rd

## Allegheny County

### Allison Park Pa 15101

Accu Temp Heating & A/C 4024 Mt Royal Blvd  
 Adams Donald 4480 Mt Royal Blvd 119  
 Anderson Kyle J, June 2106 Legendary Ln  
 Bailey Engineers Inc PO Box 721  
 Bendtsen Tracy 3830 Ebonhurst Dr #353  
 Bergmark Delores, Donald 2867 Clearview Rd  
 Berner Nancy C, David J 2501 Victoria Dr  
 Braxton Sonasha Cherice 3166 W Wind Dr  
 Butcher Louis M Est, David 2653 Miller Dr  
 Carter Holly L 1437 Montgomery Rd  
 Chang Helen 4055 Jupiter Dr  
 Coyne Elizabeth R Coyne Ave at Ferguson Rd  
 Crockett Andrea, John 4252 Forest Glen  
 Cummins Mae G 1770 Sample Rd  
 Daugherty James W 1845 Allison Ave  
 Davis Myrtle E 9812 Presidential Dr Apt 208  
 Diehl Michael 1089 Apple Hill Ln  
 Difrancesco Jamie 1809 Redcoach Rd  
 Donahue Pamela, Keith 3771 Coventry Ct  
 Firedex of Pittsburgh 4030 William Flynn Hwy  
 First Trust Corp 2207 Laurel Ln  
 Flanagan Daniel F, Ann 3217 Hampton Oaks Dr  
 Franklin Enterprises Inc PO Box 193  
 Freeland Charles, Ann 2884 Wildwood Rd  
 Friend Douglas W, Edwin D 3036 Harts Wood Dr  
 Friend Jeffrey A 3036 Hartswood Dr  
 Geyer Joseph 2920 Clearview Dr  
 Glaab Arthur PO Box 143  
 Glenn Smith 2705 Tillia Dr  
 Go Seungjin 8846 Royal Manor Dr Apt 301  
 Grzandziel Dorothy 2720 College Park Rd  
 Haim William 9690 Shirley Dr  
 Harnett Nancy L 2773 Indian Spgs Ln  
 Harper Jack 9402 Springfield Dr  
 Himmler Heinrich 2950 Mcneal Rd  
 Hinds M Gleyne Est 304-1817 Foxcroft Ln  
 Hoffman Charles J, Jessie 2330 Wyland Ave  
 Iole Laura, Kris 8804 Royal Manor Dr Apt 302  
 Jedlicka James 2323 Carson Dr  
 Johnson Joshua, Jamie 2224 Ferguson Rd  
 Joyce Patrick D, Anne D, Walter 4455 Laurel Oak Dr  
 Kieran Victor D 701 Dressel Rd  
 King James E 4460 Mount Royal Blvd Apt 210  
 Kleinhample Cornelia 2483 Trotter Dr  
 Knezovich Michelle Lynn, Gloria C, Nicle Kathern 4504 Bucktail Dr  
 Knobloch Kenneth S 4679 Middle Rd  
 Kuhn Russell A, Lori L 4723 Valyfield  
 Linn Robert 4842 Cherry St  
 Lorenzo Michael A 4680 Middle Rd  
 Lubarsky Edward 1847 Red Coach Rd  
 Lynch Betty J 2266 Ferguson Rd  
 Manuel Mary E RD 2  
 Marsh Joyce M 1866 Ferguson Rd  
 Mascari Auto Body Inc 2835 Buckingham Ct 1435  
 Matts Megan 1225 Duncan Ave  
 Mccarthy Norma J 4518 Bucktail Dr  
 Mcdevitt Donna J 614 Bluestone Dr  
 Mchale Thelma 4407 Laurel Oak Dr

Mchenry Betty 806 Rollins Dr  
 Meinert Janet J Est 3111 Hemlock Dr  
 Michaels Concessions 4433 Mt Royal Blvd  
 Miller Diane L 3915 Shadowood Ct  
 Miller William G 2818 College Park Rd  
 Miller William L c/o Walter P Deforest 4560 Sweetwater Pl  
 Mills Kimberly A 5 Crestwood Dr  
 Mitsch Richard T 2390 Highland Ave  
 Motto Rebecca A c/o Rebecca A Mcnutt 4395 Kilbert Dr  
 Orouke Erin M 2835 Buckingham Ct 1435  
 Paris Debra 2503 College Park Rd  
 Parks Dorothy R 4478 Middle Rd  
 Pinkerton Elizabet 3940 Mount Royal Blvd  
 Pinkerton Lewis A c/o Mrs A Pinkerton Mt Royal Blvd  
 Protulipac Eliz Mt Royal Blvd  
 Rairgh Dorothy R 4163 Margaux Ct  
 Rairigh Dorothy R, H Eugene 4163 Margaux Ct  
 Rairigh H Eugene 4163 Margaux Ct  
 Rhule Marcia 4480 Mt Royal Blvd  
 Rich Nancy J 9402 Springfield Dr  
 Rosenberg John 4236 Estates Ct  
 Rush William T, Rosalie 9150 Collington Sq  
 Sallade Earl, Inez 705 Moonstone Dr  
 Schmitt Richard, Janet 2825 Mcneal Rd  
 Schneider Robert R 9819 Presidential Dr Apt 202  
 Schwartz Charles M Pen Plan Fm 2207 Laurel Ln  
 Schwartz David G 3161 Morningside Dr  
 Stewart Catherine V 2911 E Elfinwild Rd  
 Stewart Donald B 4100 Tall Timber Dr  
 Strauch Paul L 2707 Clg Pk Rd  
 Sullivan Francis 1941 Shady Oak Cl  
 Swartz Tracy L, Chad W 3818 Hieber Rd  
 Szeles Andras 1745 Hedwig Dr  
 Voit Matthew 1306 Wendy View Dr  
 Volz Alice R 4480 Mount Royal Blvd  
 Wagner Charles, Roma 4039 Old Rt 8  
 Weber Timothy Charles 4518 Pinewood Ln  
 White Kenwyn D 985 E Arcadia Dr  
 Will Marianne 2473 Victoria Dr  
 Wilson Ruth A 4400 Winchester Dr  
 Wobb Ronald W 2783 Mccully Rd  
 Wood Steve M 2700 Thoroughbred Ct Apt 737  
 Zoar Home c/o Claudia Betwiler 3724 Mount Royal Blvd

### Aspinwall Pa 15215

Angerman Jodi 214 12th St  
 May Robert W 326 1/2 2nd St  
 Nurse Practitioners Asso 431 Royce Ave  
 Sandberg Kurtis 704 Ctr Ave  
 Stellitano Paul Est 1323 S Canal

### Avalon Pa 15202

Colangelo David 253 Lincoln Ave  
 Francis Mannke E 1003 California Ave  
 Jacky Jennifer 908 Erdner Ave Apt 2  
 Kuba Steven 908 Erdner Ave Apt 2  
 Mannke Phyllis 1003 California Ave  
 Swarmer Robert D 5 Marie Av 1

### Avon Pa 15202

Artesian Group LLC 7412 Perrysville Ave Ben  
 Richardson Justin A, Katie 312 Dalzell Ave Ben

### Bellevue Pa 15202

Chamberlain Margaret E 633 Orchard Ave Apt 18  
 Dasaro Martin 223 Lincoln Ave Apt 4  
 Devine Elizabeth G, Michael 650 North Ave  
 Emerick Daniel C 35 E Roseridge St 1st Fl  
 Gessler David R 624 West Ave Apt 20  
 Lombardo Clement F 48 Lincoln Ave Apt 2  
 Miller Martha 633 Orchard Ave Apt 18  
 Miller Patrick M 459 Dawson Ave  
 Moffat Ralph T 392 Caughey Ave  
 Moran Peter J 43 S Balph Ave  
 Oneil William J 815 Orchard Ave  
 Sloan Stephanie R 103 Kendall Ave 1st Flr  
 Smith Robert J 33 Meade Ave  
 Wallace Harry J 33 Meade Ave  
 Weingartner Elizabeth B 546 Orchard Ave 2nd Fl

### Bethel Park Pa 15102

Affordable Decks & Additions Inc 3003 South Park Rd  
 All American Nutrition 5833 Library Rd Ste 700  
 Allebrand Georganne 847 Hershire  
 Aspinall Ruth 425 Parkridge Dr  
 Bates Leigh Ann 410 Castle Dr #82  
 Benson J C Fben Kovach Jr Et Stephen E 3623 Maplevue Dr  
 Benze Pamela M 2313 Casswell Dr  
 Bilec George T, James T Apt 227 2960 Bethel Church Rd  
 Blefere Louis 4676 Prescott Dr  
 Boehner Molly Elizabeth 5566 Saddlebrook Dr  
 Brehm Virginia 2960 Bethel Church Rd 341  
 Brian Madden Co LLC 2400 Oxford Dr #304  
 Brinker George M 121 Copperwood Dr  
 Brown Fred R 1033 Grandview Farms Dr  
 Butler Mary H 27 Conestoga Dr  
 Byers Daniel 2881 Hickory St  
 Callender Gloria J 156 Spartan Dr  
 Castanet Paul Jr 3060 S Park Rd  
 Choice Cigarettes c/o Linda Rice 4900 Library Rd  
 Church Jarad 2037 Grandview Farms Ct  
 Churchill Walter D Jr 648 Glenrock Dr

Clark Janet L, James 4477 1st St  
 Coates Charles J 5351 Main St  
 Conn William 5551 Library Rd  
 Corcoran Mary Lou 257 N Lightwood Ave  
 Cortolillo Thomas A 5397 Florida Ave  
 Cotheran Hugh E 3014 Hillcrest Dr  
 Cox Alice M, Roger D 219 Logan Rd  
 Danvers Donald A 2925 Kings Mill Rd  
 Deeley Charles 6045 Library Rd 1F  
 Delandro Joseph L Jr Est 7228 Baptist Rd Pmb #219 c/o Paul G Walker Jr  
 Dolanch Patricia A 6009 Irishtown Rd  
 Dorcak J Kevin 5857 Horseshoe Dr  
 Drew Estelle Est 2611 Bethel Church Rd  
 Eisner Shannon 120 Old Village Ln  
 Elysian Realty Manag Ement 7228 Baptist Rd Box 188  
 Falletta Anne T 2850 Hickory St  
 Falletta Susan 3265 Sunnyside Rd  
 Fiorillo Anna D 5794 Wilson Dr  
 Fisher Richard C, Kathy M 5895 Glen Hill Dr  
 Framesmith 5209 Library Rd  
 Gaeke Jacqueline 1219 Braun Rd  
 Gillice Mark Plumbing 4905 Library Rd  
 Glausser Helen P 55 Highland Rd Apt 203  
 Goldstein Irving, Clara 35 Highland Rd, Apt 6103  
 Grebenarov Atanas 605 Chessbriar Dr  
 Gresham Sarah 5398 Main St  
 Griffin Priscilla 5408 Elm St  
 Hajnos Maryanne, Arthur, Eva 680 Glenrock Dr  
 Herrman David 1001 Brookfield Dr  
 Himich Warren J 1012 Battleford Dr  
 Hoover Elizabeth G, Richard B 1541 Stoltz Rd  
 Ivoll Bruce 2413 Longcrest Rd  
 Jordan Tax Service 7100 Baptist Rd  
 Kamyk Louise C 747 Broughton Rd  
 Kappeler Edward, Sara 3230 Forest Rd  
 Kawtoski Amada 101 Old Village Ln  
 Keller Walter J III PO Box 387  
 Kerekes Helen T 5794 Wilson Dr  
 Kidder Edna M 1021 Logan Rd  
 Kirkwood Bonnie G 2940 Idaho Ave  
 Klavonic Katherine Trust 5236 W Library Ave  
 Leahey John C Jr 7168 Baptist Rd  
 Levy Bernard Jr, Joan E 2669 Strathmore Ln  
 Lewandowski William D, Evelyn House 161  
 Lubawski Matthew J 3410 Sterling Dr  
 Lucarelli Daniel J, Joan E 125 Slatewood Ct  
 Lutz Lauren L 891 Boulder Dr  
 Macdonald William A 1800 Timberidge  
 Magnotti Ann 1000 Oxford Dr Apt 614  
 Marchese Lucy Est 4676 Prescott Dr  
 Matthews Jeffrey 2202 Superior St  
 Mazzola John V 1435 Berryman Ave  
 Mcnamara Margaret, Eileen 1000 Oxford Dr 813 E  
 Meds Made Simple Inc 2505 Driftwood Dr  
 Meiers Paul L 27 Conestoga Dr  
 Mid Atlantic Investigations 5390 Progress Blvd Ste A  
 Morales Julie C 102 Horning Rd  
 Musial Irene 2960 Bethel Church Rd Apt  
 Neff William C 5980 Dalmation Dr  
 Obrien Daniel J, Jane L 3310 Elderwood Dr  
 Oconnor Irene B 5867 Horseshoe Dr  
 Oday Terrence 5685 Kings School Rd  
 Orlick Irene A Attn J Warren Orlick 3317 Crestview Dr  
 Otis Gretchen E 7084 Dumbarton Pl  
 Page Kevin 2608 Ctr St  
 Peniel Israel 35 Highland Apt 4304  
 Pernosky William, Philip 4th St  
 Pitts Burgers Inc 5300 Liberty Rd  
 Pointek George A 1328 Berryman Ave  
 Pruger Jane R 1264 Bethel Green Dr  
 Richardson James F 5379 Willow St  
 Rine Lawrence 5742 Smith Dr  
 Roche Michael 646 Clearview Dr  
 Roche R 646 Clearview Dr  
 Rose James D 747 Broughton Rd  
 Sackinsky Veronica, Walter 5034 Orchard Ave  
 Saylor Kara J 1004 Timberidge Dr  
 Schaefer Jerome F 5450 Glenhill Dr  
 Schlegel Ilse 3231 Elderwood Dr  
 Schweiger Debbie PO Box 750  
 Sell Janay James W 5321 Main St  
 Seng Alan 506 McMurray Rd  
 Silliman Matthew C 2412 Longcrest Ave  
 Strickland Maxwell L c/o Linda Ryan 225 Rocky Ridge Rd  
 Suchta Joan E Apt 227 2960 Bethel Church Rd  
 Suerland Erwin Est 5963 Monogahela Ave  
 Sukthankar Pranav 35 Highland Rd Apt 3303  
 Sweeney Loretta 60 Highland Rd  
 Tierney Robert D Est 5826 Clark Ave  
 Tognarine Richard K 5230 Library Rd  
 Torak Edward R, Sarah 5384 Elm St  
 Vance Faye 2315 Wells Dr  
 Volpatti Joseph R 14205 Stolz Rd  
 Ward Ryan 5584 Saddlebrook Dr  
 West Penn Prop PO Box 1675 2400 Oxford Dr #205  
 Wilmot Stacey 420 Castle Dr Apt 90  
 Wilson James D, Audra 3269 Sylvan Rd  
 Witherow Sally 518 Bassett Dr  
 Young Doris N 5565 Florida Ave



**Brackenridge Pa 15014**

Ballon Erma Est 729 6th Ave Apt 2r  
 Behning Marcella 1040 Nelson Ave  
 Boyko Dunya 1050 Brdview Blvd  
 Couturiaux Steven 852a Brackenridge Ave  
 Gamble Carole 1129 Nelson Ave  
 Greiner Dorothy Est 1052 9th Ave  
 Guida David M 1044 Union Ave  
 Laughery Sandra 1071 Cleveland Ave  
 Lewis Douglas E 832 8th Ave  
 Linamen Carol J 901 6th Ave  
 Lloyd Theodore Est 921 6th Ave  
 Lloyd Raymond 1050 Brdview Blvd Rm 213  
 Mooney Charles L 1116 Atlantic Ave  
 Paz James L 1020 Norwood Dr  
 Plecher Jessica 913 1st Ave  
 Russell Robert, Carrie 1109 Sheren Ave  
 Seft Sophie Est 1039 1st Ave  
 Wadyko Lottie M 1135 Roup Ave  
 Western Pennsylvania Ins PO Box A  
 William Adams Jr 887 1st Ave Apt 310  
 Williamson Henry W, Leeta C Unit 113b 1050 Brackenridge Ave  
 Zakrzewski Carol Lee 832 9th Ave

**Braddock Pa 15104**

Acrie Charlene R 1303 Roy St  
 AJ Silberman Co 838 Braddock Ave  
 Andrejco Donald, Anna 637 4th St  
 Bair June E 103 General Braddock Dr  
 Baros Ann L 1446 Ridge Ave  
 Benvenuto Carlo 313 Hawkins Ave  
 Blackwell Juanita 313 Hawkins Ave  
 Brush Robert J, Bernice 1631 Grandview Ave N  
 Carter Mary Est 456 2nd St  
 Chandra Seetha 450 Holland Ave Ste 107  
 Cloonan Edward M 639 1st St  
 Conroy John G 1315 Grandview Ave  
 Cose Walter Sr, Agnes 227 Hawkins Ave  
 Cuba Thomas, Marie 1221 Cherry Way  
 Davis James E 521 6th St  
 Davis William 552 Stokes Ave  
 Delong Lizbeth 136 General Braddock Dr  
 Donavan Barbara M 3757 Dartmouth Rd  
 Dudley Anne C 1347 Bessemer Ave N  
 Eddins Oscar James 441 Stokes Ave  
 Elston Louise 501 Washington Ave  
 Evans Andrew C 711 Baldrige Ave  
 Fialkovich Clarence, Mildred 1102 Cherry Way  
 Gailis Mary M 633 4th St  
 Gray Welding 13 Talbot Ave  
 Gubash Eileen M, Allan 420 Oak St  
 Hamilton Karen V 18 Holland Ave Apt 10  
 Harris Charles W, Sylvia J 301 Holland Ave  
 Hicks Candice 1105 Stokes Ave N  
 Holguin Joseph, Louis 1443 Bell Ave  
 Howell Clifford 904 Talbot Ave  
 Johnson Mildred 620 Braddock Towers Apt 907  
 Kostelnik John Est 1622 Grandview Ave  
 Kurzawski Brenda 585 1/2 Corey Ave  
 Luccis Collision Center 313 Hawkins Ave  
 Madison Georgia 904 Talbot Ave  
 Major Vicki 748 Palisades Plz  
 Markiewicz Leona, Paul 216 Talbot Ave  
 Marshall Isabell B-26 Talbot Towers  
 Mauldin Michelle 1709 1 2 Grandview Ave  
 Mcnamara John 431 2nd St  
 Miyares Takisha L 430 Frazier St  
 Nedley Anna B 1524 Ridge Ave North  
 Novotny John 1314 Kirkpatrick St  
 Omalley William P 1308 Brinton Ave  
 Oskin William c/o James F Keough 705 Braddock Ave  
 Patterson Curtis 501 Mills Ave  
 Price Eddie Mae, James Y 539 Stokes Ave  
 Quick Floyd 209 2nd St  
 Riley Mary Est 1622 Grandview Ave  
 Scott Charles E 6 Palisades Plz Apt A2  
 Senatitis Donald 207 Bessemer Ave  
 Shynski Josephine 116 7th St  
 Sklenar Margaret, George 1306 Orchard St North  
 Smith Doris 1608 Grandview Ave  
 Smith Kristoffer 7 Palisades Plz Apt B5  
 Sotak Elizabeth, Donald, Michael 1427 Bell Ave N  
 Stimac John 136 General Braddock Dr  
 Stipanec Catherine 100 2nd St Apt 4  
 Toth Theresa 1622 Grandview Ave

**Bradfordwoods Pa 15015**

Donnelly James F 200 Washington Rd  
 Dunbar Ryan Franklin 91 Mystic Harbor  
 Fretwell Ronald L 52 Marblehead Hb  
 Heyl Scott L 612 Lincoln Rd  
 Johnson Donald, Gerry 20 Market Ct  
 Johnson Family Trust Dtd 8/14/01 20 Market Ct  
 Pierson Lynn 125 Boothbay Harbor  
 Troitskaya Maria 228 Bradford Rd

**Bridgeville Pa 15017**

Alsbaiheen Riyadh A 1597 Washington Pike Ste B14  
 Alston Lydia 243 Ramsey Ave  
 Alterman Golling Eileen L 2005 Clearfork Rd  
 Arnold Henry A 479 Bank St Ext Apt 207  
 Atlas Railroad Const Co 1370 Washington Pike Ste 202

Barbaryka Tony 538 Baldwin St  
 Baroni Isabel A 917 McLaughlin Run Rd  
 Bernardo Santo 13580 Washington Pike Apt 57  
 Berrott Raymond L 1000 Ryeland Ct  
 Bishop Ruth E 126 Pennsylvania Ave  
 Bud Behling Leasing Inc 382 Carol Ave  
 Bursca 79 South Ind 100 Bursca Dr  
 Butler Sharon 653 Bower Hill Rd  
 Channing Susan 2035 Clearfork Rd  
 Cherry Harry Est, Jean 1101 Lakeview Dr  
 Crocetti Josephine 1001 Grandview Ave Apt 502  
 Daddario Domenic 640 Elizabeth St  
 Delvecchio Irene 640 Elizabeth St  
 Diggans Carolyn A, John M 1065 Grandview Ave  
 Diorio Nicholas T 618 Dewey Ave  
 Drew Estelle B 223 Jones Dr  
 Emerson Eric 2601 Fox Chase Ct  
 Equipco 1889 Mayview Rd  
 Everest Software Inc 456 Washington Ave  
 FB Wright Co Pittsburgh 98 Vanadium Rd  
 Findley Joe Warren Sr Trs Ch Winfield Apt 6 1120 Bank St  
 Foreman Constance, James 6371 Oyster Bay Ct  
 Fridy Robert E, Robert W 148 Kimber Dr  
 Gales Margaret R Box 246  
 Gillis Anna M 2625 Thorntree Dr  
 Havens Mildred E, Mildred 316 Hickman St Apt 4  
 Haver Esther B 1104 Harding St  
 Helbling Carl L 2892 Willowick Ct  
 Honan Patrick George 7025 Clubview Dr  
 Hozinec Anna M c/o Country Meadows 3580 Washington Pike Bldg 4 Apt 112  
 Irish Maxwell C 146 Elm  
 Kacurak David Mayview State H 1601 Mayview Rd  
 Kobie Carl L 1364 Bower Hill Rd 3  
 Kreush Eric R, Jody B 8404 David Dr  
 Kulbocki Marie Washington Commons 528 Dewey Ave  
 Lennon Jr Lawrence J 609 Gregg Ave  
 Lieberman Sybil L 3135 Laurel Ridge Cir  
 Lober Linda 1601 Mayview Rd  
 Loth Clarke A, Linda T 50 Vanadium Rd Apt 111  
 Maida Joseph Adam, Dawn 277 Hikory Hight Dr  
 Mankamyer Harold 548 Cherryhill Dr  
 Marchisin Mary 415 James St  
 Mazur Marion E, Michael 128 Melrose Ct  
 Mazur Michael 129 Melrose Ct  
 Mcelhinny Margaret 225 Hickory Hts Dr  
 Michael Cinkan, Cnac 329 Prestley Rd  
 Microsupply 1370 Washington Pike  
 Middle Mgt Marketing C 23 Great Southern  
 Milcic Mary L 528 Dewwy Ave  
 Miller James I 1250 Tr St  
 Moslen Andrea S 683 1st Ave  
 Mucha James E, Alan C 1380 Pesavento Dr  
 Odlund Dick E c/o Craig E Odlund 3531 Washington Pike  
 Orfanon Evanglia 126 Firwood Dr  
 Parento Angelo, Mary 601 Mcmillan St Apt  
 Patterson Patricia c/o Bengs Bldg Ward 3 S 1601 Mayview Rd  
 Powell Kathryn R, Lowell J 1009 Lakemont Dr  
 Rusmur Floors of Ohio LLC 500 Sta St  
 Saputo Salvatore 1601 Mayview Rd  
 Scott Carol M 219 May Ave  
 Shipley Dorothy Est 321 Thompson St  
 Slagles LP 600 Bursca Dr Ste 602  
 Smialek Agnes, John 351 2nd Ave  
 Smialek Elizabeth, Agnes, Randall 351 2nd Ave  
 Southwestern Pa Business Ed Foundation 600 Washington Ave Ste 205  
 Stalma Ronald C Jr 710 Coulter St  
 Stankus Virginia L Trustee 1047 Sarah St  
 Steck Jay 722 Maple St  
 Steel City Hobbies 1155 Washington Pike  
 Stephens James E 519 Hickory Grade Rd  
 Stephens Jerry 1601 Mayview Rd  
 Styche Bethany A 751 Mill St  
 Thomas Elizabeth A, Lori L 14 Landgraf Ave  
 Toward Philip A 2nd Ave 364 Rear  
 US Property & Appraisal Svc 1370 Washington Pike  
 Venneri Gertrude J 601 Mcmilne St Apt 312  
 Verdinek Louise 1000 Ridge Rd  
 Vidnovic Frances, Samuel 149 Smt Dr  
 Villani William R 432 Shady Ave  
 Vogliano John 429 Railrd St  
 Wedlake Kathryn A 1378 Bowerhill Rd Apt B  
 Williams Margaret M, James Apt A 11 2461 Brookledge Rd  
 Williams Johnny 223 Jones Dr  
 Yarosz Carol A 2430 Orchard Dr  
 Zamaias Properties 1150 Washington Pike

**Buena Vista Pa 15018**

Benedict Janet PO Box 33  
 Burdell Michael A 1621 Beechview St  
 Honick Robin A 121 Daggette Dr  
 Melegari Emma 330 Conroy St Apt 116  
 P&G Fittings Inc 640 Megowen St PO Box 550  
 Smith H Jere PO Box 23

**Carnegie Pa 15106**

301 Old Washington Pike LLC 301 Old Washington Pike  
 Abraham Martha 929 Lindsay Rd  
 Acierno Nancy 23 Sunnyside Ave  
 Angelo Denise A c/o Denise Sauer 5 Hill Ave  
 Balanced Capital Inc Svcs 700 Washington Ave  
 Bennett Renee 1622 Wise Rd  
 Big Dog Warehouse 205 Locust St

Black & White Engineer Sales 200 Easton Dr  
 Boberg Richard 213 W Main St  
 Bostjancic Frank 6 Highlandview Ave  
 Brooks Christopher 42 Mcmichael Rd  
 Bryant Bruce 242 Woodkirk St  
 Burgess Deborah A 320 Gregg St  
 Butler Carrie 313 Rowland Ave  
 Colussy Chevrolet 602 Carothers Ave  
 Connolly Marlene V One 3rd Ave Apt 704  
 Coyle Norman E, Jean 5 Mcmichael Rd  
 Crane Betty M Honus Wagner Apts 902 One 3rd Ave  
 Crawford Gertrude A, Gordon H 551 Washington Ave  
 Cunningham Beverly J 464 Canterbury Cir  
 Daube Sandra L 13d Chartiers Ter  
 Devlin John S Jr, Barbara J 472 Canterbury Cir  
 Devries Wendy S 101 Delfred Dr  
 Disaster Restoration Svcs 4 Chestnut St  
 Eckenrode Agency Inc 200 3rd Ave  
 Elder Robert W 347 Torrence Ave Apt 2  
 Face Inc 100 W Mall Plz  
 Fife Robert Z 216 Barrett Way  
 Flood Allen Est 409 W Main St  
 Fulmer William G 2 Ann St  
 Gildardi Nell 919 Bell Ave  
 Gilbert Corinne M 22 Burrell Dr  
 Grant Geraldine J 50 Stratford Ct  
 Green Maggie 423 Bluff St  
 Green Nicole 820 Capitol Apt 314  
 Hamade Reena Maharaja 142 Mountain Dr  
 Hassick Nicholas 5 Sansbury St  
 Hoff John M 103 Delfred Dr  
 Hoover Ann 133 Lee St  
 Humenik Patricia A 100 5th Ave  
 Islitzer Frank, Helen 127 Patterson Ave  
 Ittel Jason P 505 Morrow Ave  
 Jacobs Francis C, Emily W 17 Chestnut St  
 Johnson Carol A 656 B Dow Ave  
 Kaminsky Paul 41 Thomas Run Rd  
 Kimball Gerald S 200 Thelma Dr  
 Komisarz Michael 176 Spring St  
 Kopia Elizabeth 13 Watson St  
 Kortz Kathleen 433 Noblestown Rd  
 Kortz Stephen 820 Capital Dr Apr 408  
 Kortz Stephen Apt 208 1 3rd Ave  
 Krasousky Shirley, Edward 133 Lee St Apt 507  
 Kruluts Nellie H 15 Cynthia Dr  
 Langston John 320 Lydia St  
 Lockhart Joan 1635 Washington St  
 Lopez Nicole 985 Wagner St  
 Lubatty Isabelle W 171 Baldwin Rd  
 Malezi John J 417 Cubbage St  
 Malizio Christine 101 Governors Ln 209  
 Malizio Henrietta C 1 3rd Ave Apt 500  
 Marghetti Mary 430 Wilcox St  
 Matassoni William Jr, Anna V 628 Ray Dr  
 McCabe Mary S 1830 W Railrd St  
 McClain Jason M 209 7th Ave  
 McGrogan Mildred J 100 5th Ave  
 McIntyre Christine, John 407 E Main St  
 Mcnamara Kenneth C, Shannon 133 Lee St Apt 815  
 Merrit Carolyn 209 7th Ave  
 Miller Barbara 602 Carothers Ave  
 Miller Gertrude C 611 Dick St  
 Mincin Ronald Est 16e Chartiers Tr  
 Moore Amy S 1217 Washington Ave  
 Moroz Frank John 302 Glenn Ave  
 Morrison Joshua R 29 Mcmichael Rd  
 Moskal William 218 James St  
 Mulig Nicholas Est, Frances 79 Mcmichael Rd  
 Murdock Robert L, Laura J 29 Mcmichael Rd  
 Musiol Delores, James 515 Ctr Ave  
 Nolan Joshua 29 Mcmichael Rd  
 Odonnell Lois J 325 Knox Ave PO Box 419  
 Palmosina Joseph 307 Lexington Ct  
 Perrotte Amanda, Nancy 42 Mcmichael Rd  
 Petroclean c/o Brian Kowalsky PO Box 92  
 Pochiba Dorothy 364 E Main St  
 Polaritz Nicholas R, Joseph N 701 Lindsay Rd  
 Popivchak Stephanie P 37 Sigrid Dr  
 Powell David J 219 Bell Ave  
 Process Control Group Inc PO Box 251  
 Prosser George 200 Modern Ave  
 Prosser George, Laura 924 Idlewood Ave  
 Provident Funding Asso LP 500 Noblestown Rd #101  
 Raomano Vincent 720 Northridge Dr  
 Recycle Mgt c/o Accts Payable 73a W Noblestown Rd  
 Red Valve Co Inc c/o Dave Abel 700 N Bell Ave PO Box 548  
 Reed Parker 144 Mountain Dr  
 Renzi Josephine, Nicola 7 Miller Dr  
 Richards James Jr 508 Spikenard St  
 Ross Margaret 512 Prestley St  
 Rossini Dominica 601 Boquet St  
 Rullo John J Sr, Esther 349 Academy St  
 Sagar Enterprises Inc PO Box 684  
 Schellhaas Matt 1113 Idlewood Ave  
 Schreiber Erna Est 5 Tr Ave  
 Shetler Shirley M Est 919 Windsor Ct  
 Short Helen 320 Gregg St  
 Sinatra Anthony R PO Box 509  
 Smith Frederick, Margaret 1 3rd St  
 Sowers John N 102 Delfred Dr  
 Stewart Gloria, Merle 200 Railrd Ave Apt 103

Student Trans Am Inc Ne 2 c/o Perity Whitecap 230 E Main St  
 Tamilia Betty Jane 408 Kings Hwy  
 Taylor William D 2 Charles Dr  
 Thorpe Gerald H, Betty 430 Kismet St  
 Tokarczyk Paul 446 Grant Ave  
 Torcasio Rose M 36 Lorraine Dr  
 Tozzie Ellen D 616 Idlewood Ave  
 Vangysel Genevieve 820 Capital Dr Apr 408  
 Vangysel Genevieve Apt 208 1 3rd Ave  
 Wabel Wesley F 301 Branch St  
 Werle Amelia S, Elsie I 807 Doolittle St  
 White Robert A 200 Easton Dr  
 Wickline Mary 213 W Main St  
 Wieland Teresa M 132 Lee St  
 Williams Jessica 338 Academy  
 Wroblewski John R, John 716 Hope Hollow Rd  
 Young Smith Marie V 506 7th Ave  
 Youschak John 320 Newkirk St  
 Zeiler Gertrude 819 Paul St

## Cheswick Pa 15024

1 Cochran Collision 207 Pearl Ave  
 Baker Deborah L 38 Michael Rd  
 Batcher Charles J 213 Pearl Ave  
 Bracken Jessica 207 Pearl Ave  
 Calvert Cathleen A 606 Shelby Ave  
 Chirdon Ricky L 219 Reagaurd Dr  
 Connamacher Robert H 328 Marshall Hill Rd  
 Declere Marian J Box 367 Rich Hill Rd  
 Dell M B 715 Freeport Rd Amber Woods  
 Dominick Marian 244 Shagbark Dr  
 Farmer Darlene 109 Maple Ridge Dr  
 Faust Marilyn L 485b Nixon Rd  
 Ferguson Lois M 12 Franks Ct  
 Fullerton Catherine M, Robert W 715 Freeport Rd Rm 317  
 Geyser Shawn 209 Meclure Rd  
 Guys Run Area Concerned Citizens 112 Deborah Lynn Ct  
 Hannon Thomas F Est Amber Woods At Harmar Vilg Pch 715 Freeport Rd  
 Helman Sharon 544 Hite Rd  
 Jack Robert C 113 Wilson Ave  
 Kish Grace Ill Dam Rd RR 1 Box M  
 Kish Margaret 311 Mill Dam Rd RR 1  
 Mehelic Virginia 135 Acme St  
 Michael Judd T 115 N Duquesne Ave  
 Nadeem Awan 1100 Shawnee Ridge Dr  
 Pappa Deborah C 114a Shady Ave  
 Planitzer Alan J 207 Meadow Ct  
 Porter Mabel H, John R PO Box 49  
 Raparla Lakshmi 1011 Rural Ridge Dr  
 Sotomayor Gabriel 1087 Shawnee Ridge Dr  
 Spencer Barbara A 507 Low Grade Rd  
 Tipe Richard 3803 Saxonburg Blvd  
 Warnock John A Rd 2 Guys Run Rd Apt B3  
 Webb Katherine K 715 Freeport Rd Amber Woods At Harmar Vil  
 Welsh Leslie A RD 2 Guys Run Rd Apt B3

## Churchhill Pa 15235

McDaniel Sharon L 2284 Wm Penn Hwy  
 Yagle Louis William 53 Holland Rd

## Clairton Pa 15025

Allegheny Plant Svcs PO Box 90  
 Anello Angelo, Verona 107 N 3rd St  
 Bodnar Richard L, Martha 513 Miller Ave  
 Burcin Melanie 106 Oakwood Dr  
 Burge William C 633 Thompson Ave  
 Butler Gloria E 637 Independence Dr  
 Carlisle James W 752 School St  
 Chotiner Stanford, Bennie 818 Miller Ave  
 Cicanti Fran 255 Old Clairton Rd  
 Cox George W 169 Pennsylvania Ave  
 Davadick Andrew A 136 Hollywood Dr  
 DeFilippi Alexand S 1012 Village Green Dr  
 Derenzo Dana 1444 S Randolph Dr  
 Diguilio Mary 1215 Walton Rd  
 Dobransky Cornelia, Robert 500 Farnsworth Ave  
 Dolinar Helen M 453 Gill Hall Rd Rd 1  
 Donovan Jayson 524 Farnsworth St  
 Dora Verna 436 Farnsworth Ave  
 Durosko Eleanor, Ella 607 Park Ave  
 Eichler Beverly 546 Independence Dr  
 Eisel Walter N 127 New York Ave  
 Finrock James 504 N 8th St  
 Franks Margt J 222 N 2nd St  
 Fuel on 672 Miller Ave  
 Gainey Mary 180 Mitchell Ave  
 Graffam David A, Helen J 125 Tabor Dr  
 Hart James P 1215 Walton Rd  
 Jacksick Mildred 225 State  
 Jajdoski Linda 2908 Soltis Dr  
 Jeter Mary W 84 Maple Ave  
 Johnson Eddie Mae, Susie 10 E Blair Hts  
 Jones Mary L 318 State St  
 Kang Young 605 Hidden Oak Dr  
 Karloski Walter, Helen 1216 State Rte 885  
 Ketish Michael Est 1208 Bickerton Dr  
 Knudson Lorraine M 1651 State Rte 885  
 Kojundic Anna 104 Shady Dr  
 Lattanzi Richard L 125 New York Ave  
 Lewis Rose J 2908 Soltis Dr  
 Long George Jr, Agnes 539 Farnsworth Ave  
 Magnotti William J, Marilyn J 118 Gillcrest Dr

Marincic Bernard 203 Halcomb Ave  
 Marincic Bernard Est 637 Reed St  
 McCormick Chas D 928 Jefferson Dr  
 Mcdowell James R 543 N 6th St  
 McGowan Mary B 448 Old Clairton Rd  
 McKenzie Artrene 180 Mitchell Ave  
 Mitchell Elizabeth 405 Caldwell St  
 Moore John W 713 Reed St  
 Nelson Garland N 221 Sycamore St  
 Nickel Kathleen E 457 Old Clariton Rd  
 Nickolich Pearl E 1105 Mcpherson Ave  
 Nicola Ashley M, Bruce, Christine E 309 Tangelo Dr  
 Ohara Margaret J 218 Pennsylvania Ave  
 Pack Anthony J, Carol M 118 Robert Dr  
 Pasino Dale A, M J 206 Glendale Dr  
 Patrick John 910 Miller Ave  
 Patrick Roberta Est 910 Miller Ave  
 Paul Natalie R 1444 S Randolph Dr  
 Perry Anna Louise 565 Reed St Apt 106  
 Petersen James C c/o Gertrude D Petersen 532 N 7th St  
 Petras Velma A 905 School St  
 Precision Body & Svc Inc 506 Cochran Mill Rd  
 Romanos George, Laura 467 Carnegie Ave  
 Romanos George Jr 523 Saint Clair Ave  
 Ruzich Frank 203 Elm St  
 See Michael C 117 Shellbark St  
 Sims Claude 777 Vankirk St  
 Singleton Walter 546 Independence Dr  
 Smith Melba L 222 St Clair Ave  
 Soich John Crispin, Sara 521 Wilson Ave  
 Solomon Johnnie F 222 St Clair Ave  
 Soltis Elizabeth Faix J 446 Halcomb Ave  
 Spoerlein Nell M 133 Old Clairton Rd  
 Sposato Rosemarie 434 Farnsworth Ave  
 Taiedi Dehnad D, Linda L 107 Springhouse Dr  
 Theriot Theadocia 1536 Village Green Dr  
 Wargo Margaret, Robert T 528 Thompson Ave  
 Waydo Kathleen 203 Halcomb Ave  
 Yavoich Kimberly A 114 Coal Vally Rd  
 Zitney John M Jr, Dolores 1211 Grove St

### Clinton Pa 15026

Astudillo Louis 350 Park Rd  
 Bankowski Martha c/o Kimberly Solomon Ex Box 431  
 Cain Harold 589 Anderson Hozack Rd  
 Farley Katherine C 406 Bocktown Cork Rd  
 Groom William, Leota Box 97  
 Henderson Wilma 78 Campmeeting Rd  
 Janoski Daniel F 1027 Clinton Frankford Rd  
 Kramer Herman W 144 Colonial Dr  
 Kypta Jeffrey J 131 Wilson Rd  
 Miller Paula J 4048 Rte 151  
 Nagle Stephanie 14 Park View Dr  
 Nester Diane 399 Anderson Hozak Rd  
 Oconnell Emmalu, Daniel RR 1 Box 212f

### Coraopolis Pa 15108

Accurate Measurement Svcs 510 Narrows Run Rd  
 Action Supply Co 1065 Montour West Ind Park  
 Andrews Eleanor M 801 College Park Dr  
 Ara Lockwood Greennew 200 Corporate Dr  
 Axelsen Thomas R, Gina M PO Box 4075  
 Barbarow Brenda 315 Pine Ln  
 Barkanic Joli 226 Oakhaven Dr  
 Battista Velma R 323 Smallwood Dr  
 Blanarik David W 136 Rivercrest Dr  
 Bloomer Matthew 913 Hiland Ave Apt 1  
 Blumling Mary Lou 951 First Ave Apt 912  
 Bonetti Kathleen, Paul 709 Lindenwood Dr  
 Boody David W 590 Boggs School Rd  
 Brisbane Wanda 210 Flaugherty Run Rd  
 Bronaugh Tracey L 218 Oak  
 Broner Inc PO Box 1215  
 Butya George 102 Gatehouse Dr  
 Buzzzi Mario P 1150 Queens Dr  
 Caldwell William, Mary 840 7th Ave  
 California Housing Finance PO Box 4025  
 Carlos Patricia Y, John 720 6th Ave  
 Carranza Salomon PO Box 5050  
 Cautela Mary L 736 6th Ave  
 Celedonia Mary Est 1142 Statia St  
 Cersosimo Russell 541 Burkes Dr  
 Chatlos Clara S 1162 Queens Dr  
 Chi Ching Hua PO Box 3025  
 Ciferri Ralph 15144 Springdale  
 Chitlik James D PO Box 1675  
 Citi Financial PO Box 3050  
 Citizen Care 330 Lee Dr Apt 70  
 Colella Ann L 241 Larue Dr  
 Colon William M III 961 Montclair Dr  
 Corba John 304 Ewings Mill Rd  
 Core Finance S c/o Core Furnace Systems Corp 100 Corporate Ctr Dr  
 Costanza Theresa Est 418 Mt Vernon Ave  
 Crnovic Barbara, Frank 154 Landsdowne Dr  
 Csehil Michael C, Arlene E 907 First Ave  
 Ctic Service Link Div 345 Rouser Rd  
 Cumston Rose 504 St Manor  
 Deczkowski Henry 56 Utz Ln  
 Deleo Roman Seaberg Installation A Dissolved Fl Corp 603 Lunar Ln  
 Deloglos Christine L 115 Craigwood Dr  
 Delta Funding Corp Isaoa Lsi 700 Cherrington Pkwy PO Box 6723  
 Desantiago Eric PO Box 4050

Dickson Ethel H 951 1st Ave 605  
 Dilisio Antonio 1226 1st Ave  
 Dimartino Robert 129 Wallridge Rd  
 Dont Actv Violas Rest 1300 Brdhead Rd  
 Dotter Barbara, James 136 Herbst Rd  
 Duc Tran & Toyota Motor PO Box 3025  
 Duda Bernadette Est 951 1st Ave Apt 1012  
 Dutch Hill Asso LLC 305 Forest Grove Rd  
 Eagle Global Logistics 93 Spring Run Rd Bldg 5  
 Elance Federal Express Corp 500 Cherrington Pkwy Ste 200  
 Eles Susan S 995 Beaver Grade Rd Ste 1b  
 Endicott Donald 423 Lincoln Highlands  
 Equifax Settlement Svcs 420 Rouser Rd Bldg 3 Fl 5  
 Falcione Anthony 609 Cornell  
 Falcione Gilda M PO Box 609  
 Fallo Richard De 110 Rosemont Dr Apt 9  
 Fidelity Investments 212 Ogden Nash St  
 First National Bank of Arizona PO Box 4025  
 Fisher James E 937 2nd Ave  
 Fitzgerald Jody T PO Box 30753  
 Follett Dorothy Rte 3 Box 401 Brdhead Rd  
 Furlonge Akini PO Box 3025  
 Fusina Helen M 951 1st Ave Apt 323  
 Garcia Salvador PO Box 1675  
 Gasior Stanley E 212 Ogden Nash St  
 Gaston Bill 186 Grant St  
 GFS Inc Po Box 286  
 Goettel Julia 103 Nyetimber Pkwy  
 Gordon Trish 801 Colony West Dr  
 Gracey Christine 115 Craigwood Dr  
 Greene Sally M 1470 Brdhead Rd  
 Grey Elizabeth I PO Box 1675  
 Guzelli Joseph Est 111 Convair Dr  
 Hanshaw Celeste, Thomas PO Box 4025  
 Harkin Emily A 110 Wyngate Rd  
 Hee Kim Po Box 4075  
 Helm Geraldine 850 5th Ave  
 Henry Stephen 149 Camelot  
 Hoge Eric Vincent 142 Cranbrooke Dr  
 Holmes Phyllis A, Arthur 245 Patton Dr  
 Homecomings Fin LLC Isaoa PO Box 4075  
 Homecomings Fin Network PO Box 4025  
 HSBC Auto Finance Inc PO Box 3075  
 Huddleston Natalie E 109 Becks Run Rd  
 Iacobucci Virginia Est, Helen 1634 State Ave Apt 2  
 Interbay Funding LLC Loan 2018820 PO Box 2575  
 International Commodity Dist 200 Corporate Ctr Dr Ste 310  
 Intertec Co c/o Michael A Schalk Esq 400 Fairway Dr  
 Irby Tessie 1040 Kris Dr Apt 217  
 Its Successors PO Box 4075  
 Jackson Veda D 1026 1st Ave  
 Johnson Ronald W PO Box 145  
 Joseph Michael 305 Summer Dr  
 Kangara Elenah, Pardon PO Box 4075  
 Kanith Monell M 1113 Highland Ave  
 Keith Carole E 706 Thorn Hollow Dr  
 Kindling Patricia 330 Lee Dr Apt 70  
 Klett Leonardine, Richard R PO Box 3025  
 Kohlman George F, Mary, Joseph 951 1st Ave Apt 809  
 Kotlinski Corinne PO Box 503  
 Kramer Claire 158 Rosemont Dr  
 Kurczewski Brenda J 151 Crossridge Rd  
 Kuttler Patricia R 507 7th Ave  
 Kvernmo Geir 241 Lincoln Highlands Dr  
 Lawrence Ronald L 208 Sycamore Dr  
 Lease Trust PO Box 3025  
 Lebak William N 638 4th Ave  
 Lenders Service Inc 700 Cherrington Pkwy  
 Lexus Financial PO Box 3025  
 LPS Default Title & Closing 700 Cherrington Pkwy  
 Ludwick Kevin 9 Spear Dr  
 Luft Richard 321 Hemlock Dr  
 Macik Michael, Raphie 315 Forest Grave Rd  
 Management Newport Trustee for Gmac Mort LLC PO Box 4026  
 Mann Rayford Anderson 155 Greenlea Dr  
 Marette Donald 202 Glengarry Dr  
 Marianina Silvia c/o Geremia Lucente 1510 Ridge Ave  
 Martinez Manuel Laven 223 Moon Clinton Rd Apt 18  
 Matheson Beth Personna Care W 200 Grand Ave  
 Mattson Ross PO Box 4075  
 Mays Alfred S Trust 204 Oakhaven Dr  
 McBride Mary M 1132 Vance Ave  
 Mcdonald Dorothy 203 Pine Dr  
 McKenzie Charles I 105 Seibert Rd  
 Medlin Edythe A 1804 Barley Ct  
 Monyak Bessie, Steve 4673 Royal Ave  
 Morgan Jane Est 132 Westbury Dr  
 Murphy David M, Dion PO Box 4025  
 Nagel Frederick 42 Rodgers Dr  
 National Rehab Equip Inc PO Box 1135  
 Neely Edward C, Mary K 1527 Woodcrest Ave  
 Nester Margaret 1434 Beers School Rd  
 Netbank Inc Mortgage PO Box 2975  
 Newport Mgt Co PO Box 4025  
 Olinger Joseph E, Dakota M 1115 Ridge Ave  
 Olson Elizabeth RD 3  
 Orpik Brooks 3205 Ventana Dr  
 Ozarowski Barbara PO Box 4050  
 Pagel Swaraj 120 Hunters Run Dr  
 Panyi Scott PO Box 3025  
 Pargeon Crystal, Jerald 906 Kable Way  
 Pastel Marvin PO Box 3025



Pavlicka Celeste S 717 Montour St  
 Pichora Pamela 24 Williams Dr  
 Polach Shawn 412 Sharon Rd Apt 204  
 Polcovich Patricia, Alex Jr 165 Shafer Rd  
 Ponce Victor PO Box 4075  
 Post Betty H V, Arthur 658 Maplewood Ave  
 Potts Pamela 1086 St Clair St  
 Raffle James M 339 Coraopolis Rd  
 Ramsey Scott 104 Shippen Dr  
 Randall Scott, Debra 1513 Staunton Dr  
 Riedwood Robert 11 Porters Hollow Rd  
 Ro Carol PO Box 3025  
 Robert Pamela 308 Smallwood Dr  
 Romito Lisa 109 Becks Run Rd  
 Servicelink PO Box 1287  
 Servicelink PO Box 1115 345 Rouser Rd  
 Shurilla Melissa 704 Canterbury Dr  
 Simmons Wilhemina Dot 1020 State Ave Apt 810  
 Slatt Robert T 810 Kris Dr Apt 154  
 Smith Derek 212 Norman  
 Snyder Lois Arlene 901 Hiland Ave  
 Solomon Toya 1708 Vance Ave  
 Spaniol Joseph Est 872 Pennsylvania Ave  
 Speer Gordon RD 1 Box 195  
 Springer Ermalinda, Francis 4238 Moon Clinton Rd  
 Stadalnikas Albert J 6 Sunset Dr  
 Stanasolovich Mildred 246 Friendship Cir  
 States Mary 809 1/2 Vine St  
 Stephens Mary 559-561 Coraopolis Rd  
 Stoner Rosemary 280 Ewings Mill Rd  
 Sung Hwan Kim PO Box 4075  
 Swan John L c/o Swan Label & Tag 929 Second Ave  
 Synergy Destination Mgt 910 Beaver Grade Rd Dept 2014  
 Tarka Mary 1308 Hiland Ave  
 Tarquinio Viola 1142 Statia St  
 Thomas Russell D, Rita A 1176 Hayes Ave  
 Tucceri Harry Est 1215 2nd Ave  
 Urbano Michael 112 Lycoming Dr  
 Valenzi Emily B 1030 Woodlawn Dr  
 Vanbalen Loy Inc 1403 5th Ave  
 Vannatta Harold A Jr, Gabriele c/o Miles Inc 410 Scottsdale Dr  
 Viola Richard J Gibson Dr  
 Vomacha James 951 First Ave #704  
 Weaver Angela R 114 Pillar Dr  
 Weir William Est 225 Herbst Rd  
 Wharton Justin Hamilton, Keith H 204 Kenrich Dr  
 Wiener Albert 113 Bradley Dr  
 Williams Janet 638 4th Ave  
 Williams Shad PO Box 4075  
 Wojanis Supply Co Inc 1001 Montour W Ind Park  
 Woodley Thomas S, Mary S 743 Hiland Ave  
 Yazzie Elliott PO Box 3075

### Creighton, Pa 15030

Dusko George Jr 935 Freeport Rd  
 Ferrari Lorraine D, Daniel L 921 Bellview St  
 Ferrarie David 14 Freeport Rd  
 Hicks Amos 232 Baileys Run Rd  
 Misko Margaret, Dorothy 547 Marion St  
 Molnar Judith A 509 Days Run Rd  
 Orris Elaine R 925 Bellview St

### Crescent Pa 15046

Bateman Kathleen J Est 459 Crescent Blvd Ext  
 Falkowsky Theodore A 689 Ridge Ave  
 Flickinger Owen D 1232 Mckee St  
 Lancaster Frederick A 1223 Crescent Blvd Ext  
 Zimbicki Jim 1331 Main St

### Dravosburg Pa 15034

Arena Dolores M, Michael 208 4th St  
 Bargiel Andrew R 1113 Highview Dr  
 Eagle Eddie B 180 Duquesne Ave  
 Fichtner Carol Box 442a  
 Gensler Kyle Jerome, Jerome J 113 Railrd St  
 Gensler Jerome J PO Box 246  
 Irvin Works Federal Credit Union PO Box 250  
 Keene Barry L, Georgetta 24 Scott Dr Apt F  
 Kocan Mike 34 Blumont Dr  
 Lesnoski P 406 Richland Ave  
 Milko Stephen Hunter PO Box 246  
 Thomas Agnes L Box 442a  
 Wieczorek Regina 502 Ridgeview Dr

### Duquesne Pa 15110

Arnovitz Mary J 120 Kennedy Ave  
 Ball June Est 111 Peter St  
 Blair Tierra R 2500 Duquesne Place Dr #201  
 Brown William E 138 S 4th St  
 Buckner Charmaine 136 S 5th St Apt 2  
 Cale Val 511 Crawford Ave  
 Campbell Craig L 608 S 5th St  
 Cieslewicz Walter, Agnes 919 Kennedy  
 Conroy Catherine 1121 Lowery St  
 Davis James E Jr, Earlene J 26 Erwin St  
 Drago Charles 14 Herman Ave  
 Dulin Marie E 100 Grant Ave Apt 808  
 Fecho Joseph 920 Burns Ave  
 Fendrick Nancy J 119 Library Pl  
 Flood Courtney L 1214 Savey St  
 Garrett Rodney H 112 S 6th St  
 Harshbarger Linda 507 Line Aly  
 Jackson John H 923 Maryland Ave

Jeffries Willie L 825 Oak St  
 Johnson Avstina L 138 S 4th St  
 Jordan George PO Box 444  
 Judy Mary L 1121 Lowery St  
 Keenan Jeffrey R, John R 1015 Kennedy Ave  
 Kenneth Menhart J 22 S 5th St  
 Kinney Bryce S, Marie T 703 Willow Dr  
 Kola Sylvia 314 Cedar St  
 Kolar Conrad 314 Cedar St  
 Kolesar Edward 413 Miller Ave  
 Krivacek Joseph, Mary R 220 Aurilles St  
 Leonard Ronald L 15 S 2nd St  
 Malinowski John J 143 Eddison  
 Mathe Irene M 5 N 2nd St  
 Matta Helen M 919 Wool St  
 Menhart Ernest 22 S 5th St  
 Murrell Jennifer L 825 Oak St  
 Newmyer Edwin R 140 S 6th St  
 Pirhalla Edward A, Nancy L 200 Cedar St  
 Powell Deborah 115 Erwin St  
 Risteff A 43 Clearview Ave  
 Snyder Tracy 846 Hinnerman St  
 Staffiero Roxanne, Mary 836 Hinerman  
 Stophel John Spencer Jr, Rachel D 106 S 5th St  
 Strahl Laura, Frank Pennsylvania Ave  
 Stuvantis Russell 19 A Burns Hts  
 Tarabek J E 1117 Maryland Ave  
 Whitfield Clotilda 115 Erwin St  
 Williamson Howard 19 A Burns Hts  
 Young Taylor G 125 S 6th St

### East McKeesport Pa 15035

Hall Margaret, Larry, Thomas 433 Desota St  
 Hall Margaret, Larry, Thomas 905 5th Ave  
 Hovan Tiffany 113 Carson St  
 Jones Michelle 333 Brdway  
 King John J 650 5th Ave  
 Lakatosh Marie 333 Brdway  
 Maljan William 1134 Brdway  
 Moore Blanche M, Clark J 930 Punta Gorda Pl 19  
 Rios Deb 520 Woodmount St  
 Szulc Charles E, Torrey L 558 Woodmont Ave  
 Webster Mary J 650 5th Ave

### East Pittsburgh Pa 15112

Antis David M 537 Franklin St  
 Bissell Rose L 104 Quarry St  
 Campbell Ashley 810 Wood St Apt 2 Fl 1  
 Day Tyrone 525 Franklin St Apt 3  
 Daye Antonio 1509 Electric Ave  
 Deems Audley, Jane 832 Linden Ave  
 Dixon Faith 410 Franklin St  
 Evanovich Lavern 122 Grandview Ave  
 Fisher Renee 561 Ridge Ave  
 Gegick Raymond, Helen 200 Dorothy St Apt A2  
 Green Joenelle 542 Grandview Ave  
 Green Tawnya K 545 Ridge Ave  
 Grimm Anna L 541 Ridge Ave  
 Halus Carol L 241 Bessemer Ave Apt 2  
 Karavlan Eleanor 827 Greensburg Pike  
 Konieczka Rebekah F 62 Prospect St  
 Kovach Kristin 604 Bessemer Ave  
 Lombardi James J 1446 Electric Ave  
 Lyons Esther M 305 S Park  
 Mcquillis Robert J 278 Brighton St  
 Melvin Lyons B 305 S Park  
 Nixdorf Harold M 283 Brighton St  
 Ronnica Cnac, M S 70 Prospect Dr  
 Scherzer William C 405 Howard St  
 Schmoutz Debra L 411 Western Ave  
 Sepesy Jean 850 Main St Apt 203  
 Slick Joseph 370 Filmore Rd  
 Sullivan Ronald 546 Howard St  
 Value Added Processing c/o Sky Bank 760 Braddock Ave  
 Webb Kathryn K 106 Rossmore Ave  
 Welsh James E 501 Main St  
 Zimpleman Sharon J 283 Brighton St

### Elizabeth Pa 15037

Abel Mildred 985 Simpson Howell Rd  
 Adams B Est 535 Tomahawk Dr  
 Amendola Karl Anthony 311 Cir Dr  
 Amendola Mildred A 991 Peairs Rd  
 Baker Brooke 7 W 500 S  
 Bendol Jennie RR 1  
 Blain Hill Pizza 408 Market St  
 Buffington Marian L 450 W Main St  
 Carreras Carol A 479 Ct St  
 Coulon Florence L 237 McKeesport Rd  
 Cramer Conrad, Ruth Cemetery St  
 Dalton John D 124 Skyview Dr  
 Diclaudio James Jr 202 High St  
 Espenshade Walter, Anna RR 2  
 Goehring Anna R 925 13th St  
 Hash Eric 2005 Foxwood Dr  
 Hays George W Jr 294 Lincoln Hall Rd  
 Hicks Katherine Est 155 Pine View Dr  
 Home Paul Bekavac Wylie Ave  
 Hudak Esther 1208 Madison Dr  
 Kerby William A 206 Plum St Apt 2  
 Kiger Bruce 2870 Buena Vista Rd  
 Kochan Irene B Elizabeth Ave



Kosko Mike Shaffer Ave  
 Mascio Louis R 2005 Foxwood Dr  
 Mckernan Daniel T 723 Fallen Timber Rd  
 Miller Mary L 413 High St  
 Murphy Geraldine F 324 Benchoff St  
 Noga Harry RR 1  
 Peers Kathleen A, Cecil W 1005 Scenery Dr  
 Penick Linda 316 Donna Dr  
 Pierce Rick C 312 2nd St  
 Schneider William J 738 Peairs Rd  
 Schwirian Ernest 412 Cowan Dr  
 Sklan Betty C, Betty 4314 Liberty Way  
 Semenko William 817 7th Ave  
 Sickles Frances L 513 Rock Run Rd  
 Sovitski William J 1550 Hayden Blvd  
 Stinson Bertha S 121 N 2nd Ave  
 Szwest Eleanor 479 Ct St  
 WD Tree Service 302 Karen Dr  
 Warkentin Mark 302 High St  
 Williams Joseph 8612 West

### Emsworth Pa 15202

Hawk Pauline M 103 Meadow St  
 Kralosky Paul F 8179 Ohio River Blvd 31  
 Ritchey Marjorie A, James E 4 Grant Ave  
 Weigand Mary 103 Meadow St  
 Wein Jabey Andrew Jr 123 Allegheny Ave  
 Wiegand Mary 103 Meadow St  
 Wright William D 220 Locust St

### Gibsonia Pa 15044

Abbott Lenox 104 Northbrook Dr  
 Allen Natalie J 402 Duke of Kent Dr  
 Andrews Harriet L, Robert M 5850 Meridian Rd Apt 207a  
 Andrews Andrea 331 Stag Dr  
 Antommara Phillip 2759 W Bardonner Rd  
 Arlotti Sharon 503 Leah Ct  
 Asso c/o About Face Inst O 620 Warrendale Rd  
 Baierl Automotive Inc 4169 Grandview Dr  
 Bender Sharleen N, John N 3819 Sahli Dr  
 Bettis Jerome A 2188 Grandeur Dr  
 Bonner Judith A 323 Saddlebrook Rd  
 Boyd Abigail D, Jason 3154 Camberly Dr  
 Burkarth Ronald 2691 E Bardonner Rd  
 Caplan Marty 4543 Bakerstown Rd  
 Carmichael Kenneth G 5430 William Flynn Hwy  
 Chuderevicz Maurela J 5621 Meridian Rd  
 Citi Financial Auto 4543 Bakerstown Rd  
 Clegg John N John N & Patricia Clegg 4249 Gibsonia Rd  
 Craig Elizabeth 3176 Cheltenham Ct  
 Crompton John H, Anna 2578 Elgro Rd  
 Datt Nicole 1049 High Meadows Dr  
 Dayton Wanda V c/o 5760 Phillips Rd  
 Doran Edward 481 Brierly Ln  
 Eden Hall Foundation 6035 Ridge  
 English Adeline 5330 Chaucer Cir  
 Esplen Robert J Jr 112 Pinehurst Ln  
 Fair Janet M 5319 Ranalli Dr  
 Farwell Sarah J Box 387 Rd 1  
 Feldman Max 1244 Woodhill Dr  
 Ferko Joseph F, Helen A Box 22  
 Fleming Ann c/o 2072 Entertainment 504 Appleridge Ct  
 Frederick Dorothy, Roy 133 N Pine Cir  
 Futrick Christopher M, Brenda L 601 Carters Grove Dr  
 Ganster Lillian V, William H RD 2 Box 215  
 Gascoigne Myrtle J 164 Patricia Ln  
 Gordon Mildred J 5052 Cashlie Ct  
 Grondwalski Christi L 3051 Camberly Dr  
 Guzzo Suzanne L 504 Sandylynn Dr  
 Hart Edward 5330 Chaucer Cir  
 Havens Berniece, Edward Lot 50 Chaucer Cir  
 Hawk Christopher 4333 Grandview Dr  
 Hunt Robert 2005 Lynn Ln  
 Ippolito Susan J, John J PO Box 415  
 Ippolito Mark A 3153 Cheltenham Ct  
 Jacobs Madelyn, Felix 5850 Meridian Rd Apt 307c  
 Keppel & Koryak Consulting 5238 Karrington Dr  
 Kimmich Karl C, June R 5636 N Montour Rd  
 Knapp Charles W 3178 Meadowridge Ct  
 Kozak Stella 4885 Arnold Ave  
 Kresak Glenn 4169 Grandview Dr  
 Kruse Mary Jane c/o Kathleen Miclot 5005 Old Orchard Ln  
 Lapp Bob K 5405 Turner Rd  
 Leones Linda H 5729 Wesleyann Dr  
 Littell Harry E 3789 Bakerstown Rd  
 Logan Marjorie I 5386 Peach Dr  
 Magee Kevin M 189 Lori Rd  
 Mahaffey Kathleen D 159 Steeplechase Cir  
 Martinez Susan L, Jose A 245 Estates Dr  
 Medical c/o About Face Inst O 620 Warrendale Rd  
 Meritt Gilbert S Jr PO Box 1105  
 Merritt Danielle R Jr, Janice R Jr PO Box 1105  
 Meyer James Grubbs Rd PO Box 429  
 Mjim Partners LP 191 Logan Rd  
 Monroe Tracey L Est 3762 Gibsonia Rd  
 Morgan Viri R 3794 Legion Dr  
 Moriarity Rosemarie, James 119 Walker Ln  
 Nachman Jeffrey 119 Summer Pl  
 Obsheatz Peter 3809 Kim Ln  
 Omara Mimi 1004 Old Orchard Dr  
 Peterson Mary Jane 5847 Meridian Rd Apt 101  
 Piercy Patricia A PhD 5004 Meadowridge Ln

Pronio Gary 4 Hampshire Ln  
 RDM Enrollment Solutions LLC 3026 E Ridge Dr  
 Robles Roberto 520 Treeline  
 Rupert Rentals Beth Rupert 4790 Andrews Dr  
 Rush Margaret R, Harry C PO Box 283  
 Salandro Leslie 413 Avonlea Ct  
 Sanderbeck Dale D, Mary T 244 Shuster Rd  
 Seybert Lois J 5710 Smt St  
 Sharma Smita 719 Parkview Dr  
 Sieber Michele 506 Edgehill Dr  
 Silverco Inc 10707 Babcock Blvd  
 Skundrich Mary F 576 Franklin Dr  
 Smith Louise K 3161 Mohawk Dr  
 Snyder Olga c/o George D Snyder 3401 Cramlington Dr  
 Stewart Beth 360 Oak Rd  
 Stewart George M 5850 Meridian Rd Apt 211a  
 Stultz Thomas P 11066 Babcock Blvd  
 Summit Financial Advisors 719 Parkview Dr  
 Sunil K 719 Parkview Dr  
 Sutton Angela 576 Franklin Dr  
 Tierno Frank J 5345 Hardt Rd  
 Varisco Christopher Trust, Rachel Trust 5008 Graphic Dr  
 Walsh Charles G, Mary L 5440 Beechnut Dr  
 Weber Timothy C 5018 William Flynn Hwy  
 Whalen Marilyn 276 Allison Rd  
 Wick Georgia 164 Patricia Ln  
 Winkler Mary L Trust Ua 04 13 92 5850 Meridian Rd 412b  
 Wise Carroll L, Dolores D Apt 313 Community Ctr Dr  
 Wise Dolores 206 Rose Cir  
 Wojnar Margaret, Eugene 5651 Rte 8  
 Young Kathleen 5475 Gibson Rd  
 Zillmer Lydia J c/o Martha E Zillmer 5850 Meridian Rd 206c

### Glassport Pa 15045

Antoinette De C 522 Indiana Ave  
 Bates Caroline 507 8th St  
 Decico William 522 Indiana Ave  
 Ditter David Est 1008 Indiana Ave  
 Envirosource PO Box 2000  
 Figas Richard M 834 Indiana Ave  
 Fike Russell D 504 Ohio Ave  
 Finley Michael, James 517 Monongahela Unit 2  
 Hadvab Eleanor Marie, Michael PO Box 203  
 Hallas Barbara J 516 Monongahela Ave  
 Howard Susan F 1913 Washington Blvd  
 King Charles, Donna 732 Vermont Ave  
 Large Kimberly J, Thomas R 633 Delaware Ave  
 Matinsky Erica L 522 N Monongahela Ave  
 Mehalcik Thomas J 943 Cypress Way  
 Miller Dorothy, Ben D 424 6th St  
 Plesniak Anna 507 8th St  
 Plotkin Brothers Supply 1050 Ohio Ave  
 Rays Spring Shop 705 Allegheny Ave Drawer  
 Richard Wardrop M 809 Vermont Ave  
 Roycraft Thomas A 704 Ohio Ave  
 Shaw William I 229 Monongahela Ave  
 Vardjan Frances M 140 Ohio Ave  
 Wardrop Nina G 809 Vermont Ave  
 Wilks Helen A 8131/2 Vermont Ave  
 Zebroski Arthur J Jr 740 Oak Way

### Glenshaw Pa 15116

Anderson William 1101 William Flynn Hwy  
 Atlahuanoaltecatl Renato 1200 Rte 8 Apt 1  
 Black Dorothy E 1005 Gdn Pl  
 Bresnei Alan 2006 Jeannie Dr  
 Brown William 626 Vilsack Rd  
 CB Cleaners Inc PO Box 5  
 CMS West 2700 Mt Royal Blvd  
 Community 2000 Inc c/o Georgia Manesiotis 114 Oakwood Dr  
 Conway Smalstig Harriet 2008 Clearview Dr  
 Cook Ellen M 216 Morewood Rd  
 D Enterprises 808 Breezewood Dr  
 Deagustine Rudolph H, Yolanda 410 Dehaven Ct  
 Dressel Robert J, Mary C RD 1 Fl 1 Front Right  
 Economy Heating & A/C 1046 Saxonburg Blvd  
 Frollini David 1488 Elm Ave 1st Fl  
 Gilchrist Paula Lizak, Joseph A 1510 Stonington Dr  
 Gillenberger Giovanna, Edward J 106 Royal Ct  
 Goyal Ankur 2210 Hassinger Ln  
 Gralewski Scott 106 North Pine Dr  
 Hasley Alberta R R D 1 Saxonburg Blvd 4 Miles  
 Hoagland Marie F 2800 Herron Ln  
 Johnson Mary A, Roy T 140 Dehaven Ave  
 Kasunick Jeremy 313 Willett Rd  
 Keating Mark A, Mary A 3005 Albine Dr  
 Kuehn Josephine L 2823 Phillips Ave  
 Locascio John, Ruth 2407 Mt Royal Blvd  
 Magill William Scott 308 W Sutte Rd  
 Manske Evelyn R 111 Orchard Ave  
 Mcgee Robert N Jr, Robert L Butler Plank Rd  
 Miller Luann 1231 Willow St  
 Miller Mary L 514 Dehaven Ct  
 Murray Henry H, M 406 Albine Dr  
 Nopaltecalt Jacobo 1200 William Flynn Hwy Apt 1  
 Pazini Joseph M 105 Forliview Rd  
 Provident Desiree 2607 Mount Royal Blvd  
 Reid Frank A 1415 Mt Royal Blvd Apt 502  
 Reinheimer Fred 111 Fall Run Rd  
 Rossi Albert 124 Hartlie Rd  
 Sams Mitchell P 118 Mildred Ln  
 Sanford Frank Terry 1463 Glenn Ave

Schaffer Leigha 1539 Butler Plank Rd  
 Skinmedica Inc 113 W Glnn Ave  
 Smalstig Mildred M 2008 Clearview Dr  
 Suhoza J A 142 Hodil Rd  
 Tamburo Cristin 2813 Mt Royal Blvd  
 Tappe Judith E, David L 116 Woodland Rd  
 Trecease Lucille G 119 Morewood Rd  
 Urbanek Linda L 321 Scott Ave  
 Verbanets Albert 1616 Mt Royal Blvd Apt 208  
 White Jeff A 613 Northhaven Cir  
 Willey Dolores A 105 Forlview Rd  
 Williams Herman Est 807 Spencer Grove Ln  
 Wolfe Bryon 101 Hawk Dr

### **Glenwillard Pa 15046**

Cramer Robert 71 McGovern Blvd  
 Diamond Harry, Mary 20 School St

### **Greenock Pa 15047**

Breegle Danny N, Grace V PO Box 152  
 Moyer Steven PO Box 83  
 Pigozzi Delores N Est, James PO Box 218

### **Harwick Pa 15049**

Harrison William F 1c Springwood Sq  
 Lexigraph Inc 710 Hite Rd Office B

### **Heidelberg Pa 15106**

Hlad Elinore 481 Grant Ave  
 Medvitz Florence 8217 Vivian Dr  
 Patterson Williamena, Howard 1816 Washington St  
 Tokarczyk Paul 446 Grant Ave  
 Tokarczyk Tommie 454 Grant St  
 Wind Ford Inc 2100 Washington Pike  
 Woltz Wind Ford Inc 2100 Washington Pike  
 Wrights Seafood Inn 1837 Washington St  
 Zurman Jacqueline 481 Grant Ave

### **Homestead Pa 15120**

Adkins Darwin S 1225 Revenue St  
 Almojl Dana K PO Box 555  
 Atkinson Robert P 306 E 16th Ave  
 Baker Dorothy 4708 Theodore St  
 Barry Kathleen T 4719 Theodore St  
 Barry Stella 315 W 12th Ave  
 Bonomi Margaret 566 Doyle Ave  
 Burgess Priscilla A 329 E 13th Ave  
 Burkey Lillian Est 329 E 10th Ave  
 Clair Edwin R 3601 Watchill Rd  
 Cloonan Catherine 102 Greentree Rd  
 Connelly Mary L 1111 Ann St  
 Debolt George S 335 E 7th Ave  
 Dilorios Joe Auto Body Shop 117 W 7th Ave  
 Dupee Madeline 342 W 14th Ave  
 Dutrieuille Raymond 342 W 14th Ave  
 F Cloonan John Jr 102 Greentree Rd  
 Flurry Curtis 559 Heisel St  
 Fox Dolores M, Edward 1261 Edgewood Dr  
 Garth Lonnie 117 West 14th St  
 Goldblum Raymond W MD Est c/o Philip A Goldblum 285 E Waterfront Dr Ste  
 Greenhow Jeffrey 145 Crawford Ave  
 Hallam Mildred M 919 Sarah St  
 Hm Wyncote C c/o Charlee Brindza 285 E Waterfront Dr  
 Hunter Jeffery D 3921 Harvey St  
 Jenkins Shayla 1383 West St  
 Jones Roland W, Madelyn 128 W 12th Ave 304  
 Jordan Lometa 1215 Ann St  
 Keith Barbara D, Lovell D PO Box 210  
 Konish Frances PO Box 217  
 Kray Elaine L 4111 Fairfield Ave  
 Kudla Edward J 961 Sunglow St  
 Link William O 4214 Fairfield Ave  
 McCafferty Kelsey J, John E 4420 Benezet Ave New  
 McClure Margaret M 3625 Venango Ave  
 Mihalic Elizabeth Est 46 Longfellow Dr Apt D  
 Mikula Mary, M 140 E Eugene St  
 Nelson Lawrence 1009 Ann St  
 Obrien Bill 115 West 9th St  
 Palmer Lois H 220 Mercer Ave  
 Pearson Annie Mae 559 Heisel St  
 Pfeiffer William J, Hazel I RFD 1  
 Quigley Marion 112 E 7th Ave #4  
 Ragan A G 439 Brierly Ln  
 Shedlock Edward Est 141 Summerfield Dr  
 Smith Elaine M 3512 Forest Ave  
 Snapon Tools 3607 Venango Ave  
 Solay Andrew G, Helen Roosevelt Acres 931 Sunglow St  
 Sullivan Mary 1110 Ann St  
 Szuba Walter, Mary 508 E 9th Ave  
 Thomas John J 408 E 10th Ave  
 Turney Norman R 214 E 6th Ave  
 Vargo Ann Est 246 16th St  
 Williamson Edwin H 152 W 9th Ave

### **Imperial Pa 15126**

Balthazar Raphael 28018 Evergreen Run  
 Boden Janice 524 Timber Trail Dr  
 Boesenberg Erik 3919 Potato Gdn Run Rd  
 Brown Stephanie 4051 Potato Gdn Run Rd  
 Burgoyne Dennis V 106 Grandview St  
 Carter Claudia R 602 Walden Way  
 Chadish Lucille PO Box 228  
 Chutorich Colleen 95 Enlow Rd

Connor Mary E 75 Williamsburg Rd  
 Crafton Service 95 Enlow Rd  
 Daughenbaugh Gene, Ruth RR 1  
 Duenas John 5098 Walden Way  
 Hissom William F, Ruth 20 Margaret St  
 Imperial Towing Inc 212 Clinton Frankft Rd  
 Konecky Alexander M, Bohdan M 6760 Elk Rush Dr  
 Kyles Mia N 7400 Green Meadow Dr  
 Linberg Nile 508 Walden Way  
 Midgley Lisa M 121 Pinoak Ln  
 Park Grace 326 Red Oak Ct  
 Patton LeRoy Jr, Marye Ulpepper Ct RR 1  
 Shedlock Kristina L 4051 Potato Gdn R  
 Somewhere Over The Rainbow Imperial LLC 268 Main St  
 Stein Michelle M, William M 9096 N Timberglen Dr  
 Wieczorkowski Tiffany P 412 Rte 30  
 Yemdluri Venkapefware 202 Pinevaly Dr 9c

### **Indianola Pa 15051**

Belcher Henry L 171 Lincoln Dr  
 Hudson Jean McKenna, Virginia M 113 Republic Ave  
 Papich David 116 Bruno Dr  
 Taylored Ind Inc PO Box 634  
 Wagner Mark C PO Box 394

### **Ingomar Pa 15127**

Lowery Lincoln David, R Jay W, Alex W PO Box 14  
 Natjwa PO Box 588  
 Nolan John F PO Box 212  
 Walton Joseph A PO Box 579 Grossik Rd

### **Jefferson Hills Pa 15025**

Gosney Josephine 1945 State St Apt 103  
 Kampert Danny T 6612 6th St  
 Kelly Christopher J 1116 Village Green Dr  
 Patel Shobhna C 114 Chapelridge Dr  
 Riggins Paula Gaffney 1501 Village Green Dr  
 Sral Christopher M 1400 Collins Ave  
 Word2 R Us 1139 Oakwood Dr Ste 100  
 Words R Us 1139 Oakwood Dr Ste 1

### **Leetsdale Pa 15056**

Dlugonski Connie 176 Victory Ln  
 Mohn Albert R 710 Beaver St  
 Pace Adrienne 36 Victory Ln  
 Reid Plastics Group LLC 7 Ave B  
 Taggart Deborah A 476 Washington St  
 Wilson Emma 46 First St

### **Library Pa 15129**

Cotter Susan Lynn c/o Susan Lynn Weiss 1636 Connor Rd  
 Hanna Sheila 4747 Hill Top Ln  
 Hollerich Cindy L, Ashli B 1244 Armstrong Dr  
 Kinson Shirley R, Ruth E 2812 Stanley St  
 Kratofil Katherine 16 Jones Mine  
 Malush Marjorie J 4110 Squires Manor Ln  
 Paranzino James F, Karen 2083 Alberta Dr  
 Quintrell Kenneth J, Helen I Rt 88  
 Rutkowski Stanley 1548 Harding Ave  
 Schumaker Charles S, Scott D 88 Eastview Rd RFD 3  
 Smith Norman C 2507 Grove Rd  
 Szwaczkowski Samuel J, Bruce A 1084 Old Post Rd  
 Wilson Luvenia M 2511 Grove Rd

### **McKeesport Pa 15131**

Albert Grace O 1200 Smtt St  
 Benedict Melvin A 1228 Long Run Rd  
 Billick Charlotte A 3301 Jacks Run Rd Apt 106  
 Brown Alethia M 17 4 H Isbir Manor  
 Bull Alys 1609 Ohio Ave  
 Calcandis Donna 306 Brdway Ext E  
 Charnesky Casimir 2413 Poinsetta Dr  
 Daily Wilgra H, Charles 703 5th  
 Dudik Diane, Duane, John 600 Ridge St  
 Gergely Debora 1943 Dearborn Dr  
 Goretzka Bertha I 1155 Pennsylvania Ave  
 Hamilton Evelyn R 1611 Hill St  
 Huber John 1612 Lincoln Way  
 Humanic Rebecca L 1422 Kansas Ave  
 Hurley Mildred, Frank 127 Senate St  
 Jet V Inc 1412 California Ave  
 Kujawa Carol A 2014 Ohio Ave  
 Manns David Walter 106 Longvue Dr  
 Maurer Unice Y 2546 Mohawk Dr  
 Mayer Louise E 2214 Hemlock Dr  
 Mcca Mary Louise 1545 Vermont Ave  
 Muir Josephine Mang 139 Royal Oak Dr Apt F White Oak Boro  
 Obryon Raymond, Mary 1733 Hill St  
 Perrotta Philip A 114 Sharp Rd  
 Roberts Olive R 214 Carmella Dr  
 Saylor Janet 1609 Ohio Ave  
 Stanoszek Edward G 110 Cir Dr  
 Stingi Margaret, Victor 1028 Braddock Ave  
 Young Pauline, Daniel 125 Brdway  
 Young Pauline 306 Brdway Ext E

### **McKeesport Pa 15132**

Ajanaku Phyllis J 1505 Centennial St  
 Baugh Myers Charlotte 611 Rebecca St  
 Bayly Geraldine 1520 Soles St  
 Bazzone Jane J, Frank 2616 Kansas St  
 Bennett Carol Ann 7-H Harrison Village  
 Bernasky Sylvester 463 28th St

Billy David M 1110 Mcclary St  
 Bob Massie Collision 1129 Tube Works Aly  
 Boris Michael S 1000 5th Ave  
 Borland Florence E, Tillie P 830 Hartman St  
 Borland Donna L 830 Hartman St  
 Brice George 611 Laurel St  
 Brletic Peter D, Frank, Catherine S 1300 Evans Ave  
 Broadhead Robert 3002 Garbett St  
 Brooks Frances, Martha 326 Penny St  
 Brooks Calvin E 119 5th St  
 Brooks Calvin E 1818 Evans Ave  
 Brooks Stanley R 231 Marshall Dr  
 Brown Evelyn J 2200 Beaver St  
 Brownlee Jame 2004 Bailey Ave  
 Brush Edward D 2919 Myer Blvd  
 Bucklew Kenneth N 412 27th St  
 Burns Thomas 2310 Jenny Lind St  
 Campbell Lois 2908 Boyd St  
 Carpenter Duane E 1 Glenshire Ln  
 Christopher Anna I 2012 Barnsdale St  
 Churchfield Richard E, Edward 210 Atlantic Ave  
 Clintner Charles 314 30th St  
 Craighead Eleanor L 2600 Jenny Lind St  
 Crouch Homer W, Mary 2102 Walnut St  
 Culp Elizabeth H 2406 Cleveland St  
 David Ann M 2808 Palmgreen St  
 Davis Jerome 1 Glenshire Ln Glenshire Woods  
 Davis Lamonte Anrae 7-H Harrison Village  
 Daye Antonio 1509 Electric Ave  
 Deli Louise M, Albert 832 Hartman St  
 Dicecco Raymond 939 Franklin St  
 Dicristofaro Armand 1818 Scott St  
 Dinalko Nelda 501 Pirl St Apt 6l  
 Dobos Irene M 211 Ann St  
 Donaldson John 930 Fawcett Ave  
 Dougherty Sam C Co 1100 5th Ave  
 Dudek Dorothy 1600 Freemont St  
 Dunlop Alverta C 2108 Bailey Ave  
 Eagle Merry 510 Worthington St  
 Edmundson Catherine E 397 Greenwood St  
 Elder Agnes M 220 Marshall Dr  
 Elkins Esther A 605 Center St  
 Foreman Richard L, Wilma E 1605 Lee St  
 Forgash Albert M 424 Hopkins St  
 Fraley Julia F 1118 Locust St  
 Francis Dana 1017 Jefferson St  
 Ganley Nancy E 801 Walnut St  
 Gellen Jason 2619 Forest St  
 Goettel Julia 1118 Locust St  
 Golya Anna 3218 Stewart St  
 Gossman Lyvilda F 501 Pirl St Apt 5h  
 Gray Dorothy Steel, Paul C Jr 218 Marshall Dr  
 Green Tracy 909 Mcclary St  
 Grimmitt Daron 1720 Converse St  
 Hale Charlotte 1112 Locust St  
 Hall Georgianna 2018 Jenny Lind St  
 Hall Geraldine A 1902 Baldwin Ave  
 Hall Raymond 906 Union Ave  
 Harper Barbara 2806 Grover St  
 Harrison Rose M 915 Park St  
 Haskins Helen 624 Lysle Blvd  
 Herriot Grace B 1129 Tube Works Aly  
 Hoak Elizabeth M 303 Arctic St  
 Hooper Jamar 533 6th St Apt 212  
 Horn Anthony 707 Hazel St  
 Houston Roberta L 1 Harrison Vlg Apt E  
 Jacob Susan B 509 Crown Plz Apt A  
 Jamison Laquala L c/o Elaine Porter Guardian 2918 Idaho St  
 Jayvee Corp c/o Plum & Plum 4304 Walnut St  
 Jeffer Michael 4811 3rd St  
 Johnson James O, Mary L 1822 Federal St  
 Karsnak Linda, Joan, George 2411 Miller Ave  
 Kashlak Elizabeth V 2120 Park Ln  
 Klein Lawrence 2801 Palmgreen St  
 Kobulnicky Ronald 421 Archer Ave  
 Kolesar Michael, Louise 411 34th St  
 Koza Natalie H 4900 Walnut St Apt 1  
 Kozlowski Cathy L 109 Harphen Dr  
 Krallman Edith L Est 1914 Jenny Lind St  
 Kuhn Catherine R 1015 High St  
 Kullis Josephine R 2 Crawford Vlg C  
 Langer Elizabeth 1415 Maple St  
 Lederstein Theodore 120 6th St  
 Lewis Ethel c/o Palmer House 600 Hospital Way  
 Lewis William Jr 1209 Scott St  
 Limberger Ronald, Joseph 1609 Abraham St  
 Linderman Mary V 2810 Boyd St  
 Lloyd Grace E 551 6th St Apt 205  
 Lois Remas 818 White St  
 Lotz Mona Claire 452 29th St  
 Lubecki Marie 3218 Stewart St  
 Lusa Victoria M 2 Crawford Vlg C  
 Manur Anna 4626 Walnut St Apt 11  
 Massung Sabina 1100 Park St  
 Matty Raymond Est 2116 Cronemeyer St  
 Mcgrail Christine 2101 Harrison St  
 Mckeesport Housing Authority 2901 Brownlee St 2nd Fl  
 Meadville Harry c/o Yolanda Meadville 718 Manning Av  
 Mikell Eugene 2006 Willow St  
 Mizerak Alice C 1 Glenshire Ln #318  
 Musulin Milicia, John M 1223 5th Ave  
 Myers William 611 Rebecca St

Nemes Traci 310 29th St Apt 2  
 Nolen-Simms Linda L 315 Lime St  
 Phillips Elsie M 1722 Willow St  
 Polka Rose H 109 Harphen Dr  
 Poszer Anna 435 27th St  
 Pro Bowl Ford Inc 637 Eden Park Blvd  
 Profect Auto Detai 901 Walnut St  
 Pugh Anthony 1430 Locust St  
 RB Precision Grinding Inc 706c Long Run Rd  
 Remas Tracy M 818 White St  
 Riazzi Patsy 463 28th St  
 Riccelli Ronald, Orlando 2313 Oak St  
 Robertson Wilbert, Earl F 921 Grant St  
 Robertson Gail 3215 Versailles Ave  
 Rodgers Christopher E, Shae E 1314 Patterson Ave Apt 3  
 Rosey Kathleen 1609 Abraham St  
 Rowland Rhadshee 815 Park St  
 Rullo Rosa 3087 Auberle St  
 Russin Veronica 2115 Wesley St  
 Sanders Oliverree 101 9th Ave  
 Saylor Virginia, Irvin 221 Marshall Dr  
 Scoville Scott Roger 457 30th St  
 Shaffer George 2116 Wesley St  
 Short Donald W II 1605 Scott St  
 Slivka Jennifer 3058 Auberle St  
 Smith Janice 3415 Gleason St  
 Smith Penny L 421 26th St Apt 4  
 Smith Rose A 1514 Douglas St  
 Snooks Javier C 1718 Jennyland St  
 Spence K 3215 Versailles Ave  
 Stanton Christine H 2410 Riverview Ave  
 Starry Earl H 509 Crown Plz Apt A  
 Stepansky Leo W 3828 Sarah St  
 Stinson Doris J 1001 Locust St  
 Storch Leonard A 1502 Library Ave  
 Streets Grace E 609 Bayne St  
 Taimuty Ola M, Mary 100 9th St Apt B234  
 Tauber Shirley 501 Pirl St Apt 1d  
 Templeton World Fund 2200 Beaver St  
 Tolan Suzanne 551 6th St #204  
 Tomko Michael J, Betty E 1012 Washington St  
 Valentine William 2003 Bailey Ave  
 Vavra Hess Mary J 1000 5th Ave Apt 9  
 Vidnovic Sam 1 Glenshire Ln Apt 227  
 Vokovcan Mary 421 Archer Ave  
 Ward Lawrence, Mary C 902 Union Ave  
 Warren Tikea M 25 Crawford Vlg Apt F  
 Washington Toi 1400 Maple St  
 Woods Glenshire 1 Glenshire Ln  
 Zaesky Helen 1 Glenshire Ln #318

### McKeesport Pa 15133

Asushak Elizabeth, John Est 3114 Liberty Way  
 Chontos Anna M 1801 New York St  
 Grakalskis Arlene, C 3004 D St  
 Heslop Richard J 935 Highland Ave  
 Hoak Catherine, Wilbert 820 Glenn Ave  
 Horst George E 825 Romine Ave  
 Kirasic Virginia M 2910 Liberty Way  
 Labarbara John 1020 Woodland Dr  
 Lepey Michael 707 Edmundson  
 Lofstrom Dana L 1000 Lipston St  
 Lucas Randolph H, Rebecca L 1315 Beverly Rd  
 Mays Raymond E, Jaime S 308 Gumbert St  
 Mcavoy Allen L Jr, Donald 1710 Myer Ave  
 Runion George B 906 Monroe Ave  
 Slovak Gymnastic Union Sokal Lodge 46 3308 Oakland Dr  
 Soles Edward J Sr 1400 Pike St  
 Swalwell Regina P, Robert D 704 Burbridge St  
 Washington Leona c/o Janice Dugan 3102 H St

### McKeesport Pa 15135

Ashburn Amanda K 811 Francis St  
 Banik Margaret, Steve 1406 Pike St  
 Boston Waterfront Rest & Lo 2422 Saint David Dr  
 Copeland Cara L 6009 Meade St Boston Pa 15135  
 Gilbert Lumber Supply Co c/o Gilbert Lumber Co 81 Duncan Sta Rd  
 Heim Marsha S 304 Oberdick Dr  
 Hinkle Francis R Jr, Elaine L, Francis R Sr 2248 Ridge Rd  
 Hkp Metals 301 Wide Dr  
 Kostkas Helen PO Box 87  
 Krimm George E III 330 Duncan Stattion Rd  
 Lucas Adam J 117 Mt Vernon Dr  
 Meskanick Erin L 2262 Ridge Rd  
 Mooney Jean F C/O Marsha S Heim 304 Oberdick Dr  
 Rzepniak Benny 6320 Smithfield St Trlr 3  
 Servov Edward B 2070 Constitution Blvd  
 South Charles B 920 Golfview Dr  
 Thornton Donald 2419 Greenock Buena Vista Rd  
 Torar Tamula J, John E 1024 Greenock Buena Vista Rd  
 Township Dairy Inc 1 Duncan Sta St  
 Winwood Thomas F 2308 Surrey Ln Apt 59

### McKees Rocks Pa 15136

Aglaia Corp 111 Margaret  
 Arnold Brennan 52 Ciland Dr W  
 Arnold Joseph D 21 Jane St  
 Barrett John J Jr 27 Rudolph St  
 Bayer Ann 120 Starling Dr  
 Bednar Michael 1101 Holmes St  
 Bitassi Evelina 137 Mallard Dr  
 Bonchak John Est 62 Howard St

Book Betty L 131 K Row Rd Moon Run  
 Braurman Abe 1221 Church Ave  
 Bruce Elizabeth 1129 13th St  
 Brumm David A Leo Meyer Manor Rm 121 1015 Church Ave  
 Bruno Jeffrey A 815 Brdway St  
 Bui David 1133 Church Ave  
 Burchell James T 24a Denver Dr  
 Cersosimo Andrew, Enis 65 Frazier Ave  
 Chartiers Manor Inc 814 Chartiers  
 Chase David, Mary 742 Boquet St  
 Chiavetta Anthony C Sr 204 Mccoy Rd  
 Chichin Paul 120 Oliva St  
 Childrens Charities for West Pa Bob Connolly/Pepsi Bottling 400 Graham St  
 Citizen Care Inc 1002 Chartiers Ave  
 Concrete Concepts Inc PO Box 272  
 Conlon Daniel J, Joan 246 Hickory St  
 Craig Dorothy 130 Dunn St  
 Cuccarese Joseph, Lena 56 McKinney Ave  
 Czochara Ruth V Est, Edward 907 Island Ave Apt 2  
 Davis Dale Est 818 Odonovan St  
 Dear Kathryn G 908 Liberty St Apt 222  
 Delbert L Smith Co Inc 1402 Chartiers Ave  
 Dralle Daniel 641 Brdway Ave  
 Embrooke Inc 366 Helen St  
 Evans Winnie 817 13th St  
 Falki Julie J 43 Kennedy Ln  
 Figa Kathleen, Michael 412 Brdway Ave  
 Fischer James J 6091 Steubenville Pike Ste 6  
 Fleming William Est, J 1003 Chartiers Ave  
 Fleming Ida V 1608 Pine Hollow Rd  
 Floyd Rita 4020 Firethorn Dr  
 Foley Michael 125 Dellmawr Dr  
 Gamble Bobby 817 13th St  
 Geigler Joseph, Martha 26 Kennedy Ln  
 Greshauk Agnes 332 Hamilton St  
 Gruber Jeffrey 917 Brdway Ave  
 Guthrie Leslie Dawn 121 Mallard Dr  
 Gyory Donald 436 Russellwood Ave  
 Halaski Fred T 1118 Brdway St  
 Hall Kelly 1205 Brdway Ave  
 Hanlon Ruthanne Est 1021 Silver Ln  
 Harding Veronica 326 Grove St  
 Harding Warren G 56 Frazier Ave  
 Hoffman Helen Est, Helen 425 Island Ave  
 Hollowood Sound Inc 601 Chartiers Ave  
 JV Chujko Inc 329 Brdway Ave  
 James Marilyn S 1002 Church Ave  
 Johnson June PO Box 470  
 Jones Mary J 206 Amelia St  
 Kanyumba Martha 70 Frazier Ave  
 Karas Samuel, Julia 8 Helen St  
 Kocay Andrew J Jr 804 Boquet St  
 Koller Florence 604 Federal St  
 Komoroski Kristy M 236 Field Club Cir  
 Kost Scott A, Janet L 11 Fawnwood Dr  
 Kraynak Nicholas 4 Ella St  
 Kutrufis Robert J Capital Guardian Trust 113 Churchill St  
 Lautanen Dennis J 1055 Moon Run Rd  
 Lewis Mark A 133 Helen St #401  
 Lin Ji M 109 Raymond St  
 Manuppelli Arnold 109 Jane St  
 Mazza Stephen 95 Thorncrest Dr  
 Mccarthy Meghan M 510 Countryside Dr  
 Medonough Edith 603 Harriet St  
 Mckibben Louis 1010 Mckee St  
 Mckivitz Jeanne M 100 Rosamond St  
 Medwid Robert M 508 Russellwood Ave  
 Mell Fredric 104 Fawnvue Dr  
 Mercurio Beverly 317 Seffler St  
 Meyer Thelma, Elmer 1165 Race St  
 Mixer Dorothy 1213 Island Ave  
 Mulvaney Matthew D, Dorothy 234 Marion St  
 Naughton Margaret 717 Boquet St  
 Naves Richard, William D 629 Woodward Ave  
 Neupert Margaret 137 Amelia St  
 Newport Margaret 137 Amelia St  
 Novoselski Michael, Sue 235 Barbara Dr  
 Ondo Michael 101 Sunset Dr  
 Oppido Helena, John L 232 Island Ave  
 Paolucci Mary Louise V 137 Mallard Dr  
 Paslawski John 136 N Vireo Dr  
 Pasquarelli Arthur, L M 1102 Valy St  
 Perdue Glen 322 Ella St Fl 1  
 Phillips Elizabeth H, Howard F 289 Silver Ln D  
 Physical Therapy & Health 5635 Steubenville Pike  
 Pierogies Plus 342 Island Ave  
 Quinn William F 38 James Ln  
 Rak Agnes O 1129 13th St  
 Reichl Samuel G 134 Terra Dr  
 Roznowski Mary Est, Leon 615 Harriet St  
 Schaukowitz Paula J 210 Brdway Ave  
 Schutte Bette 1221 Church Ave  
 Seibert Madeline, Steven 6 Navarone Dr  
 Shea Clarence L 813 Dohrman St  
 Simmons William 436 Russellwood Ave  
 Single Source Roofing Co 1200 Mckee St  
 Sopus Products Gordon Terminal 1000 Ella St  
 Soroka Harry, Mary 307 Olivia St  
 Spak Audrey A 23 Tanager Dr  
 Spencer Carl 322 Bell Ave  
 Spencer Carl PO Box 355  
 Steffanos Irene M 376 Helen St

Stepak Thaddeus Est, Frances 1112 Chartiers Ave  
 Sustarsic Pauline 1055 Moon Run Rd  
 Szczypkowski Joseph 825 Lamont  
 Tatala Milan V 32 Heckel Rd Apt 311  
 Thomas George C Jr 733 Brdway Ave  
 Time Together For Pstv Prntng 701 Chartiers Ave  
 Turner Quintin 320 Washington St  
 Uhana Michael 505 Brdway Hm  
 Universal Steel Bldgs Corp 400 Island Ave  
 Vazzoli Dante 137 Mallard Dr  
 Vinci Dominica 1154 Dohman St Apt 2  
 Waldron Richard R II 901 Woodward Ave Apt 2  
 Watson Dolores J 121 Mallard Dr  
 Yost Cynthia A 118 N Vireo Dr

## Monroeville Pa 15146

Abiraman Srinivasan 1367 Cavitt Rd  
 Adams Mildred, Harry 4457 Brdway Blvd  
 Adams Ulrike 2535 King Lear Dr Apt 7  
 Airgood Bridgette 205 Cambridge Sq Dr Apt F  
 Anderson Elsie, John 2560 Stroschein Rd  
 Appel Billy N 2136 Berkshire Dr  
 Audio Communications 204 Duff Rd  
 Bailey Patricia A 1120 Fox Hill Dr Apt 523  
 Barker Marlene M PO Box 104  
 Beck Kathy Strain, Kelly Ann 380 Shady Ridge Dr  
 Block Ben 361 Willow Hedge Dr  
 Bnfl Inc 4350 Northern Pike  
 Booher Joanne 1160 Cedar Idge Dr  
 Bracken Donna Est 136 Spring Run Dr  
 Bradbury Bessie B 4175 Ivanhoe Dr Apt 40  
 Bridan Inc 3780 William Penn Hwy  
 Bruwelheide Ethel G, Ethel M 4432 Helmar Dr  
 Burch Thomas R 1214 Eagles Nest Ln  
 Butler Virginia R, Thomas J 352 Coleman Dr  
 Campbell Patricia A 7000 Daniel Ln Apt 207  
 Cannon Gilbert F 535 Firethorne Dr  
 Casper Bruce 148 Cambridge Sq Dr Apt G  
 CB Richard Ellis 4055 Monroeville Blvd  
 Cedar Ridge Apts 250 Cedar Ridge Ste 112  
 Chad Susan 945 Hamlet Ct Apt 4  
 Chaudry Atif B 121 Kelly Ct  
 Clyde Miles E 4350 Northern Pike  
 Coleman Mark 3952 Monroeville Blvd Apt H6  
 Cuccagna Fabo 479 Cannongate Dr  
 Das Sudip 1135 Fox Hill Dr Apt 203  
 Demarco Durzo Dev Co 2735 Mosside Blvd  
 Dewitt Robert J c/o Janice Dewitt 3912 Evergreen Dr  
 Difrank Johnalee A 741 Vanderbilt Dr  
 Dobrushin Richard Samuel, Howard P 1872 Old Ramsey Rd  
 Donovan Thomas 709 Bittersweet Rd  
 Easha Albert 333 Ctr Rd  
 Easha Bessie 616 Patton St Ext  
 East Haven Housing Dev One Monroeville Ctr Ste 805  
 E J & E Railroad Accts Payable PO Box 68  
 Eles Brothers Inc 1000 Thompson Run Rd  
 Ewing Kathy 1345 Cavitt Rd  
 Fedlock Maxine, John 1120 Fox Hill Dr Apt 608  
 Ferchak Anna 816 Cranberry Dr  
 Figuero Kevin 817 Cottonwood Dr  
 Filotei Gregory Marion 4363 Northern Pike  
 Flaherty Shaun D 205 Dawkins Rd  
 Flora Theodore 129 Pauline Dr  
 Gaetano Holly M PO Box 907  
 Gates Janetta 1905 Stonecliff Dr  
 Gilmore Cathy M 1125 Eagles Nest Dr  
 Gouw Virginia M, Reza R 2006 Eagle Ridge Dr  
 Grafius Paul S RR 1 Box 710  
 Gray Mary Corinne 714 Heartwood Dr  
 Gray Richard 119 Alpine Village Dr  
 Greenburg Hank 211 Halls Dr  
 Gregor Regina 700 Beatty Rd Apt 144  
 Gwaltney John H Est 1450 James St  
 Haffer Charles R, Dorothy 549 Millers Ln  
 Harkins Susan R 4446 Marywood Dr  
 Harvey Alfreda I, George 212 Kenmar Dr  
 Henderson Jacquelyn J, James J 1407 Cavitt Rd  
 Hickman Hazel 523 Thomas St  
 Hoffman Claudia, Alicia 519 Aura Dr  
 Hohman Frederick R, Melissa A 939 Harvard Rd  
 Hondru Kathleen L, Kathryn B 109 Briar Crest Dr  
 Hong Kong Buffet 4508 Brdway Blvd  
 Hopson Dave 706 Dewberry Rd  
 Horwath Regina Gregor 700 Beatty Rd Apt 144  
 Hyman Helen 1133 Harvard Rd  
 Iksic Robert 1503 James St  
 Isaak Karl H 1115 Fox Hill Dr  
 It Group Inc 2790 Mosside Blvd  
 Jackson Mary C 424 Valleu View Dr  
 Jain Sam 110 Pagoda Dr  
 Jensen David W, Laura M 1367 Cavitt Rd  
 Johnson Elaine 1700 Mountainview Dr  
 Johnson Patti 925 Hamlet Ct  
 Kearney Marvin E 4155 William Penn Hwy  
 Keith Griggs 518 Holly Dr  
 Ke Vicki Betty J 36 Prin Dr  
 Kirkman Pauline S 700 Beatty Rd 155  
 Kitazawa George 926 Harvard Rd  
 Klein Flora M 885 Macbeth Dr  
 Koehler Kim 224 Rush Valy Rd  
 Krut Cynthia L 1480 Cavitt Rd  
 Kruzic Lance P 300 Poplar St



Kucan Ann L 169 Monticello Dr  
 Kucera Mary A #5 A St  
 LNK Services Inc 3747 William Penn Hwy Unit F  
 Lamform Family Ltd P 2661 Monroeville Blvd  
 Lange Lois R 4446 Marywood Dr  
 Lassiter Bryan W 412 Cyra Dr  
 Leslie Jamie 1145 Fox Hill Dr Apt 121  
 Li Xin 1519 Stonecliffe Dr  
 Logan Verna E 308 Hillside Ave Ext  
 Lott Lillian M 2610 Monroeville Blvd  
 Makpanijvadhana Suvanna 301 Coleman Dr  
 Mariani Sandra 2404 Saunders Sta Rd  
 Martin Birnetta 235 Old Haymaker Rd  
 Matey Elsie A 2032 Margarite Dr  
 McCall Kevin Est 419 Billwood Ave  
 McNoldy June E PO Box 104  
 Med Plus Insurance 300 Oxford Dr  
 Milner Louise 3930 Monroeville Blvd Apt E12  
 Mixon Doris 3610 Stonecliffe Dr Apt 3610  
 Moore Elizabeth H 7000 Daniel Ln Apt 207  
 Morley Edward Lee, Doris M 210 Fairlawn Dr  
 Motorists Mutual Ins 2674 Monroeville Blvd  
 Mycyk James F 213 E Patty Ln  
 Nash Melvin E, Lois J 4175 Ivanhoe Dr Apt 702  
 Nauyalis Matthew H 1145 Fox Hill Dr 309  
 Nese Construction Inc 1 Monroeville Ctr  
 New Monroeville The 3633 William Penn  
 Olsakowsky Kathleen Est, Marian E 722 Greenleaf Dr  
 Park Andrew R, Park Jessie R 2020 Mckinner Rd  
 Park Sarah S, John I 326 Red Oak Ct  
 Partners Beverly Manor Fa 4142 Monroeville Blvd  
 Pellegrino Priscilla 700 Beatty Rd Apt 356  
 Petersen Kristin M 2136 Pendleton Dr  
 Peterson Odell 4568 Old William Penn Hwy  
 Petruzzi Mary F 280 Lilac Dr  
 Phillips Danielle Elizabeth 310 Interlaken Dr  
 Phillips Vivien 2107 Moutain Way Ln  
 Pugliano Angelo 4422 Mckenzie Dr  
 Radha V Inc 229 Willow Dr  
 Ribar Margarita, Frank 1024 Harvard Dr  
 Riems Jeffery T, Jerome T 277 Newbury Dr  
 Riley Ramon E 577 Firethorn Dr  
 Ringer Caroline R, George L 218 Spartan Dr  
 Robinson Dorothy B PO Box 1616  
 Robinson Duncan E 1327 Eagles Nest Ln  
 Rosborough Michael I 100 Oxford Dr Apt 602  
 Rose Mary Jo, Joseph 104 Tortina Rd  
 Rossetti James D 438 Colonial Dr  
 Ruane Marie B 4185 Ivanhoe Dr #15  
 Ruane Thomas 4551 Bert Dr  
 Rugb Anna Mary 1133 Harvard Rd  
 Salazar Tito I 105 Mall Blvd Ste 270-E  
 Saltsburg Sorita Lee 860 Cottonwood Dr  
 San Marco Anna V, Michael 4175 Ivanhoe Dr Apt L2  
 Scott Shirley 4568 Old William Penn Hwy  
 Shamoske Ronald 105 Macarthur Dr  
 Shawn Malik Dba Medonalds 132 Coventry Ct  
 Shearer Samuel B 443 Colonial Dr  
 Sheehy John J Jr 751 Cottonwood Dr  
 Shuman Russell L, Alma 1189 La Salle Rd  
 Sidhu Amandeep S 109 Tyrolia Dr  
 Simmons Marie 1160 Cedar Idge Dr  
 Smale Robert 250 Cedar Ridge Dr Apt 503  
 Smith Edward J, June L 105 Rockwood St  
 Smith Harvey J 4342 Old William Penn Hwy  
 Sovich Theodore D 758 Gdn City Dr  
 Spates Darla R 4009 Lolly Dr  
 Spinelli Barbara J 519 Shady Ridge Dr  
 Stevens Jack 408 Woodhaven Dr  
 Strathern George B Ctr Ave Indepence Ct  
 Suleiman Shuman Seif 3929 Stonecliffe Dr  
 Sweet Jennifer 1718 Golden Mile Hwy  
 Takos George J, George 4388 Old William Penn Hwy  
 The Forza Group 2731 Mosside Temp  
 TN Care Unison PO Box 11355  
 Tominello Della 2400 McGinley Rd  
 Tominello Jacquelyn R 108 Rizzi St  
 Twum Angela 1014 Harvard Rd  
 Veneri John, Lois 4175 Ivanhoe Dr  
 Walter Angeline M, William D 2056 Township Rd  
 Webb James D, Emma H 413 Brunner Dr  
 White Marlaina 405 Fieldstone Dr  
 Whited Martha J 711 Lincoln Ave  
 Wilks Ashley E 230 Mallard Dr  
 Wise Donald 700 Beatty Rd 1  
 Yerace Kathryn, Kathryn 116 Aralia Dr  
 Yutzy Fred E 256 Maple Dr  
 Zeback Anna c/o Patricia Wypych 203 Shackelford Dr

### Moon Township Pa 15108

Accurate Title Group LLC 400 Rouser Rd Bldg 2 Ste 200  
 Anh Refractories Co 400 Fairway Dr  
 AOP 1 2 & 3 Airport Office Park 200 Marshall Dr  
 Barnaba Stefano 129 Shelbourne Dr  
 Basavraj Kshitij 532 Parkridge Ln  
 Benson Garry 475 Amherst Dr  
 Biancucci Eth 512 Forest Green Dr  
 Brink Denise M, James J 4367 Duckhorn Dr  
 Burch Cathy G 210 Lyton Rd  
 Cavill Brenda 137 Rosemont Dr  
 Champions Gate Logistics LLC 238 Moon Clinton Rd  
 Chester Engineers 250 Airside Dr

Corgiat Edwin F Thorne Run Apts 700 Lee Dr  
 Corrado Matthew B 137 Greenlea Dr  
 Currie Sarah L POA 115 Treeview Dr  
 Cutler Hammer Inc PO Box 905473 Customer Fin Svcs  
 Dalena Michael Vito, Lisa 1015 Estate Dr  
 Davis Leonard L 148a Foxwood Rd  
 Dempsey Joseph T 1315 Forest Green Dr  
 Donald Paul 209 Newton Sq  
 Enterprise 5604 University Blvd  
 Ferguson Jennie 341 S Highland Ave  
 Green Margaret, William 210 Lyton Rd  
 Greenfield Kevin J 121 Shelbourne Dr  
 Halaszynski Carmelita 107 Glengarry Dr  
 Handee Marts 711 Ts Pa983 8929 University Blvd  
 Hazeem Suzanne G, Albert 200 Ctrdale Rd  
 Kazimer Ronald M Jr PO Box 1224  
 Khommaragiri Raghavender 224 Beagle Dr  
 Krasnicki Jessie 116 N Jamestown Rd  
 Landamerica Onestop 600 Clubhouse Dr Ste 40  
 Lenigan Virginia M 242 Larue Dr  
 Martin Peter A 1621 Charlton Hts Rd  
 Maxfield Max D 1635 Charlton Hts Rd  
 Muller Harold D 106 Gilshire Dr  
 National Link Fl Loan Dis Trust Acct 300 Corporate Ctr Ste 300  
 North America Refractories Co Michael A Schalk Cherrington Corp Ctr 400 Fairway Dr  
 Nova Inc 1550 Coraopolis Hts Rd IT Dept 1st Fl  
 Patrick Stacy M 1887 Anderson Ave  
 Pittsburgh Putting Green LLC 230 Randy Ln  
 Shaffer Sudie J 403 Cedar Dr  
 Sims Deitra J 451 Cypress Dr  
 Stuckwish Shawn A 103 Pine Acks Ln  
 Subramanian Ramesh 311 Shady Glen Dr  
 Tandem Healthcare Ntwk Upgrade 200 Corporate Dr Ctr Ste 360  
 The Body Shop Kenny Ross Toyota 5200 University Blvd  
 Trexler Michael 1901 Greystone Dr  
 Tuszynski Charles D 621 Forest Green Dr  
 Wilkie Violet L 115 Treeview Dr  
 Zajac Mary 116 N Jamestown Rd  
 Zubeck Timothy 447 Sharon Rd Apt A2

### Mount Lebanon Pa 15228

Bonidie William J, Vanessa 811 Fruithurst Dr  
 Cupp Kenneth Robert 9 Fernwood Ave  
 Emmons Christy 215 Birch Ave  
 Kane John R 238 Lynn Haven Dr  
 Lombardo James D 20 Rosemont Ave  
 Marino Michael 20 Shady Dr W Apt 305  
 Maxwell Virginia S 400 Cochran Ave 106  
 Rudolf Scott B 684 Flordia Ave Apt 3

### Munhall Pa 15120

Anderson Ester R 114 Video Dr  
 Anne Shuty G 715 Briery Ln  
 Ballog Randall A 2013 Whitaker Way  
 Bertha Karen E 1000 Andrew St Apt 217  
 Beseny Donald 191 West Marigold St  
 Bileck Paul 296 River Rd  
 Bogovich Eleanor, Robert 289 Video Dr  
 Broadright Anna 3600 Valewood Dr  
 Brown Delores Est 408 Elizabeth St  
 Buchleitner Steve 361 Vine St  
 Chupasko Michael 1326 Ravine St  
 Clancy Mennera 1303 Margaret  
 Crawford James 3649 Valewood Dr  
 Diaz Brad A 311 Lea St  
 Feick George 841 E 10th Ave  
 Foley Josephine, James W 790 Oakville St  
 Freed Mildred M PO Box 174  
 Fry Nathan L 4403 Main St  
 Glinski Edward, Mary 3500 York St  
 Graue Teresa 3600 Valewood Dr  
 Greenhow Clara L, Robert 145 Crawford Ave  
 Grogan Gregory E 105 Roberta Dr  
 Haun Norma J Est c/o Thomas Houser 145 Homeridge Ln  
 Helen Feick M 841 E 10th Ave  
 Huzdovich Florian 1222 Margaret St  
 Kacin Mary 3705 Botsford St Apt #2  
 Kray Elaine L 4111 Fairfield  
 Krivjansky Mary N 4442 Armorhill Ave  
 Mckee Kevin 429 E 10th Ave  
 Mortimore B St Theresa S Plz Apt 407  
 Noll Louise B 3904 Main St Apt 4  
 Ondo Michael 11 Longfellow Dr  
 Palmer Lois 220 Mercer Ave  
 Patterson Joan E 122 Orris St  
 Payne Bylita 1418 Margaret St Apt 2  
 Price Harold D 125 Crawford Ave  
 Reiland Alan 107 E 18th Ave 1  
 Rodgers Derrick E 135 Summerfield Dr  
 Rovenski Carl 1000 Andrew St Apt 217  
 Schmidt Herbert H 117 W Eugene St  
 Seaman Geraldine M 633 E 9th Ave  
 Senko Renee Ann 124 Lawrence Ave  
 Sninsky Eileen J 213 E James St  
 Snyder Ann 4 Saint Therese Ct Apt 303  
 Sotak Andrew Est, Norma J 1032 Ravine St  
 Stanton Alfonse M 3424 Manorwood Dr  
 Strang Russell K, Maxine 32 Longfellow Dr Apt C  
 Thomas William, Grace 3633 W Run Rd  
 Tutko Edward J 214 Marion St  
 Vardjan Frances 3910 Main St

Vincent Justin 619 E Waterfront Dr #1205 Residence at Waterfront  
 Watson Katie E 2317 Clinton St  
 Williams Linda G 2439 Dewey St

## Natrona Heights Pa 15065

Barnett Maye L 124 McWilliams Dr  
 BJNJ Inc 2602 Freeport Rd  
 Brackenridge Heights Country Club 1300 Ln Ave PO Box 45  
 Cehily John R 27 Pine St  
 Chick Alfred J Est 1414 Dallas Ave  
 Colin Helen A RD 1 Box 411  
 Delp Kenneth 426 Eisenhower Dr  
 Dobson Daniel 132 McWilliams Dr  
 Edwards Mary Ann, Dean 1111 Cambridge St  
 Emerg Medcn Phys Alle Kis 1301 Carlisle St  
 Eshenbaugh John 49 Walnut St Apt 5  
 Fagan Janice L 1200 Princeton Ave  
 Fuhrman Margaret 1405 R Freeport Rd  
 Golio Anthony 3063 Freeport Rd Ste A  
 Hajel Ruthann 111 Altermoor Dr  
 Heimle Joseph 1318 12th Ave  
 Hloznik John 5 Wood St Apt 4  
 Holcomb Annette M, Madison M 2701 Sumner St  
 Hong Kong Super Buffet 1850 Union Ave  
 Jonczak Elizabeth S 1112 Woodland Place  
 Jones Alyse 78 Pond St  
 Kamenjar John S 1525 Sylvan Ave  
 Keller Thomas 36 River Ave  
 Kopnicki Mardelle 8110 Ridge Rd  
 Kossan Alice 5 Wood St Apt 4  
 Kristich Peter 2006 Brdview Blvd Apt 414  
 Krzeminski Sabina 1449 4th St  
 McBride Helen M 2006 Brdview Blvd Apt 814  
 Meyer Jacob C 514 Painter Ave  
 Mikolay James R 41 Sycamore St  
 Miller Alvin K 1415 Dallas Ave  
 Nowicka Anna 80 Pond St  
 Pcdrugstores 41 River Ave  
 Pekalski Stanley F 21 Spruce St  
 Phaturos William P 1912 Ridge Ave  
 Physicians in Radiology 7 Acee Dr  
 Radvan Anita 2006 Brdview Blvd Apt 414  
 Rainey Marilyn 22a Sheldon Park  
 Rugh Iris 1720 Juniata St  
 Sakala Anna Est 1422 3rd St  
 Seaton Minnie G 2707 Sumner St  
 Stack Robert K 1018 Liberty Ave  
 Strellee Francis J 1405 R Freeport Rd  
 Susa Dana L 180 York Dr  
 Susch Lorraine J c/o Mary Esther Skinner 1527 Freeport Rd  
 Sutara Mildred S 3246 Ridge Rd  
 Swaner Gretchen 1011 Burtner Rd  
 Swierczewski Jennie J, Matthew 23 Ctr St  
 Swircski Matthew R 23 Ctr St  
 Swogger Abbie E 514 Painter Ave  
 Trettel Gary R PO Box 433  
 Vandame Jane B 22a Sheldon Park  
 Verge Diana 74 Vine St

## North Versailles Pa 15137

Abraham Charlotte PO Box 13  
 Albright Eugene, Walter 429 Washington Rd  
 Bernath Melissa 3305 Fieldcrest Dr  
 Black Danny R 310 Clavale Dr  
 Bridge Dennis J 822 E Pgh Mckpt Blvd  
 Brown Albert 422 Greensburg Pike  
 Cain Suzanne, James 257 Greensburg Pike  
 Caldwell Harry, Duane, Althea 504 Taylor St  
 Carter Megan Lindsay 3305 Fieldcrest Dr  
 Chapman Sara E 1807 Naser Rd  
 Charapp Ford North 171 Central Ave  
 Close Arthur L 328 Clavale St  
 Comunale John 1423 Nita St  
 Davis Mary 230 Kline Ave  
 Defazio Joseph 100 Jacks Run Rd  
 Detar Cheryl c/o Alice Trumpe 608 Maplehurst Dr  
 Docye James 414 Tinitzman St  
 Dull Helen Eleanor 225 Tintzman Ave  
 Express Metal Svc Inc 840 E Pgh McKeesport Blvd  
 Filo Erin 140 Oakdale Rd  
 Gallagher Iraletta 431 Cedarhurst Dr  
 Gatto Mary Ellen 230 Arlington Ave  
 Gioacchinos Unisex Salon 823 Overhull Dr  
 GLC Capital 460 E Pgh McKeesport Blvd  
 Grant Harold J 2020 Crestas Ave  
 Haurilla Doro 415 Cedarhurst Dr  
 Hohman Aubrey L 2508 Hyker Ave #55e  
 Howell William 1714 Howell St Rear  
 Huether Joseph, Ann M 241 James St  
 Hutton George T, Norma A 1008 Taylor St  
 Jeftenic Melissa 816 Willman Ave  
 Kalb Tricia J 307 Arlington Ave  
 Keith Bullards Auto 419 Lincoln Hwy  
 Kelly Sharon I 825 Brdway Ave  
 Kivador Daniel C 301 Kline Ave  
 Kolesar Sandra L c/o Sandra Kolesar-Peppler 605 Naysmith Rd  
 Kuznicki Lillian M 208 Oakdale Rd  
 Leach Matilda c/o Denise Sims 506 Porter St  
 Leach Naomi R 506 Porter St  
 Montore Joseph F 120 Mosside Blvd Apt 236  
 Owusu Afua 500 Dela Drv  
 Peeze Jodi L 171 Central Ave

Peeze Joseph E Jr 171 Central Ave  
 Pennington Wilson Ella M 2303 Girard Ave  
 Perkins Autumn N 422 Greensburg Pike  
 Precise Technology Inc 501 Mosside Blvd  
 Preferred Settlement Solutions 126 Robson St  
 Samek Denine S 458 Congress St  
 Schneider Robert J Jr 1118 Preston Dr  
 Sears Jennifer T 510 E Pittsburgh/Mckeesport Bl  
 Shuster Phyllis A, John V 1025 Logan Rd  
 Silvis Kimberly 630 Castle Ave  
 Smith Raymond S 502 Irishtown Rd Apt 2f  
 Snyder Katherine Hodges, Frances L 36 Central Ave  
 Snyder Brandy I 125 Central Ave  
 Stecz Michael 415 Cedarhurst Dr  
 Tarbuk Arlene 414 Tinitzman St  
 Terry Andrew 1802 Howell St 1  
 Thiem Helen 809 Pittsburgh St  
 Trumpe Alice F 608 Maplehurst Dr  
 Trznadel Emma 230 Kline Ave  
 Varrati Mary C 353 Dixon Ave  
 Vukmir Katherine 801 4th Ave  
 Welesko Kelly J 700 Della Dr  
 Zack Donald E Jr c/o Sandra Kolesar-Peppler 605 Naysmith Rd

## Oakdale Pa 15071

Ayres Fred dba St Clair Plg Htg A C 4401 Battle Ridge Rd  
 Bicker Deborah J 401 N Highland Ave  
 Bovard Clarence P Jr 306 1st St  
 Cottrill William 605 1st St  
 Culley Oscar L RD 3 PO Box 3  
 Decarlo Mary Ann, Carl M 38 Hastings Ave  
 Decarluci Vincent J 212 Palomino Dr  
 Dupilka George 1010 Noblestown Rd  
 FT Thomas Pump & Supply Inc PO Box 277  
 Fink Donald W, Lena 48 Bridge St  
 Giannatti Lcol James 68 Clearview Dr  
 Giovengo Eleanor A 101 Persian Dr  
 Hartman Frank S 1050 Noblestown Rd  
 Hieber Henry RR 1  
 IDC Ohio Holdings LLC 1111 Oakdale Rd  
 Jeter Systems Corp PO Box 279  
 Keller Emma Jo RR 1  
 Knepper Press Corp 1120 Robb Hill Rd  
 Meutz Frances Miss 261 Union Ave Ext  
 Meyers Lee M 21 Southwest Dr  
 Montelone Michael L 861 Independence Rd  
 Nappies Frozen Foods 8051 Steubenville Pike  
 Opfermann Jody R 4018 Noblestown Rd  
 Owens Lauralee 3108 Estate Dr  
 Page Marie 125 W Steuben St  
 Pampapatiswaran Swaminathan 101 Kressview Dr  
 Pittsburgh Employee Leasing Inc 336 Gravel Hill Ct  
 Rich Harvest Investments LLC 101 Kressview Dr  
 Sciotto Robin Frances 116 Hemlock Ct  
 Shopnsave 475 South Ben Franklin R  
 Sidari Anthony 55 Hastings Ave  
 Somanahalli Aparna 3022 Estate Dr  
 Star Towing 7201 Noblestown Rd  
 Thompson Fred Est 195 Redwood Dr  
 West Allegheny Business Assn 7354 Steubenville Pike

## Oakmont Pa 15139

Argo Packing PO Box 66  
 Baker William R, Baker Luella 117 Willow Plan  
 Bob Ford Inc Re: Ignite Your Short Game 1233 Hulton Rd  
 Brittain Josephine G Westminster Pl Oakmont Pch 1215 Hulton Rd  
 Brondyke Lois W 727 14th St  
 Cedar Way Group Attn Fran Mangola 333 Allegheny Ave  
 Costello Frank 802 Valy St  
 Doyle Frances P, Robert A 1215 Hulton Rd  
 Frederick Larue, James 42 2nd St  
 Frederick Larue W 42 2nd St Ext  
 Gumto Erich T Est 647 Allegheny Ave  
 Hammel Christopher 420 Pennsylvania Ave  
 Hammer Sigmun L 120 4th St  
 Hart Florence V, Mary 2040 Oakmont Ave  
 Hazlett Harriet Est 101 Delaware Ave Apt 1h  
 Jack Ethan 510 6th St  
 Jasuta Ted C, Grace E 604 13th St  
 Lohr Brian D 501 Maryland Ave Apt J  
 Mc Elhinney Francis M 4 Elmcrest Rd  
 Mccoy Nellie M 700 California Ave  
 Mcdonough Roxanne c/o John P Donovan Esq 434 Allegheny River Blvd Ste 200  
 Mcelhinney Frank M 4 Elmcrest Rd  
 Municipal Svc Co 336 Delaware Ave Dept U  
 Municipal Svcs 336 Delaware Ave Dept A  
 Murray Patrick H, Helen E 718 Allegheny River Blvd  
 Pino Samuel J c/o 668 9th St  
 Radovitch Rose 802 Valy St  
 Riccardi Angeline c/o 668 9th St  
 Shoop Kathleen J, William H 24 Oakglen Dr  
 Starr Life Sciences Corp 333 Allegheny Ave Ste 300  
 Sylba Katie M 219 8th St  
 Terry Hilliard, Helen C 748 4th St  
 Torkeo Juanita Golden Living Trust Acct 26 Ann St  
 Vanwhy George Jr 693 8th St  
 Yohler Barbara, Stephen 301 Allegheny Ave

## Penn Hills Pa 15235

Atwood Charlotte L 111 Highland Rd  
 Bober Janelle 221 Clay Dr  
 Conti Melanie A 418 Collins Dr

Creighton Edna D Est 10960 Frankstown Rd Apt 111  
 Fincher Burden J 801 Penny Dr  
 George Margie 165 Dauntless Dr  
 Kristofic John 9909 Frankstown Rd  
 Lazar Sean 305 Veronica Dr  
 Prasad Bandhu 11667 Penn Hills Dr Unit 13  
 Pring Kenneth J 1304 Universal Rd  
 Richardson Edward V, La Rue M 444 Johnston Rd  
 Yates James J 259 Lynwood Dr

### Pitcairn Pa 15140

Ardine William J Jr 1047 Pennsylvania Ave  
 Diconzo Jane 528 9th St  
 Hoffmann Alma Jean 270 Brdway Ave Apt 103  
 Johnson Leverett E Jr 641 8th St  
 Kelley Marjorie L 1028 Brdway  
 Knox Paul R 373 Kenney Ave 1  
 Lapitsky Pauline 362 3rd St  
 Lemon Anthony F 368 Brdway Ave Rm 302  
 Mapstone John H Sr, Jean L 500 Fairview Ave  
 Matuch Cynthia S 453 Second St #2  
 Mcallum Mary PO Box 175  
 Mccloskey Flora 1047 Pennsylvania Ave  
 Monroe Village 3930 Monroeville Blvd  
 Odonnell Thomas W PO Box 175  
 Rosenberry Robert 524 Brdway  
 SJ Enterprises Inc 412 Brdway  
 Stoyer Irvin, Eva 642 2nd St  
 Vetter John C 270 Brdway Apt 306  
 Whetsell Howard R 383 Kenney Ave

### Pittsburgh Pa 15025

Foster Jim 1183 Village Green Dr  
 Murphy James, Betty 417 Easy Locock St  
 Shullo Florence, Carmen 127 Landsdown

### Pittsburgh Pa 15122

Best Feeds Farm Splys Inc 2105 Babcock Blvd  
 Better Solutions Inc 300 Penn Central Blvd Ste 201  
 Blossat Marjorie Inwood Rd Rd7  
 Bukowski John 1614 S Harris  
 Cassidy Marie E 2 Monticello St  
 Choi Kiryun 401 Amberson Ave Apt No 344 Yoonmo Choi  
 Christy Lawson 16 Chartiers  
 Chronowiat Emelia M 906 Winnebago  
 City Collision 6122 Stanton Ave  
 City Collision 820 Adelaide St  
 Crawford Warren R RR 1  
 Cabbage John 58 Butler St  
 Davis Jackson L 34 New Addition  
 Dudek Josephin R 132 S 18th  
 Falsetti Rose 43 1/2 St  
 Feitl Edward 2108 East St  
 Fontana Anthony 519 Chianti  
 Fox Ann RR 2 Box 98  
 Gallagher Dorothy Powers Run Rd  
 Grosser Esther 512 Lewis Run Rd  
 Hanson Sarah Marie 203 Hazel St  
 Hoffman Linda L 97 Dogwood Rd  
 Hynes Anna 7445 Monticello  
 Johnson Lawrence 814 Elm St Ext  
 Kubitz Paul 920 Bryn Manor Rd  
 Lawson Christy Est 16 Chartiers  
 Lawson Don H PO Box 18744  
 Lehner John M Sr, John M 412 Edgemont St  
 Mannka Lawrence J 966 Morrison St  
 Mariuzza Peter G, Joseph 1539 Westmoreland Ave  
 Masslon John 1506 Columbus Ave  
 McAfee Richard, Irene 152 Home Fl 1 Apt 1  
 Mckee Eleanor S 2741 Volke Ave  
 Moran William 131 Marena  
 Newman Dora L 2022 Grove St  
 Norris David 6122 Stanton Ave  
 Oliver Robert B Jr 1416 Beane Ave North  
 Power K E 5146 Camegu Ave  
 Recker Josephine 2325 Brownsville Rd  
 Rexam Consumer Plastics Inc 400 Penn Ctr Blvd Ste 1000  
 Rice Beverly 814 Elm St Ext  
 Romano Antoinette 1009 Washington Rd  
 Sale Madeline 133 Lerner  
 Sanio Jennie 2726 Connecticut Ave  
 Santorello Blazie Rodi RD Box 113  
 Schroeder Doris M, William 859 Railrd St  
 Scolari Grace 4188 Park Blvd  
 Scripps EW PO Box 360030  
 Siegel Estrella 3 Gateway Ctr  
 Simmons Howard R 63 McInain St  
 Skelton Charles Inwood Rd RD 7  
 Stewart Granville 2022 Grove St  
 Turk Andy J, Helen 61 Paola St  
 Wahlster Martha 906 Winnebago

### Pittsburgh Pa 15201

Alumni Corp of Epsilon Eta 5314 Butler Apt 1  
 Ari Canterbury P 310 Fisk St  
 Bailey Antoine D 2934 Smallman St Fl 2  
 Baker Stephen P, Arthur P 5145 Ruby St  
 Belton Irene 451 44th St Apt 1003  
 Benjamin Ian Michael 5044 Rosecrest Dr  
 Beyerl Audrey, Donald 5271 Duncan St  
 Black Psychologists Alumni Assn Stanley E Denton 1165 McCabe St  
 Bolelova Inna 245 Service Way  
 Borgen Alfred 3616 Smallman St

Borgo Violet 1222 Pesceca Pl  
 Boxley Tramaine A 322 39th St  
 Brinson Dianne 1059 Stanton Tr  
 Brunner William C 150a 44th St  
 Calderone Sande 5209 Butler St  
 Carroll Dorothy J 5538 Camelia St  
 City Collision Inc 3015 Liberty Ave  
 Colabrese Theodore, Leanne 340 45th St  
 Colazzi Ruth L 310 Fisk St  
 Constr Tool Svc Inc 3500 Liberty Ave  
 Cummings Theresa 3015 Liberty Ave  
 Currington Ralph R 1530 Hawthorne St  
 Czachowski Frank 4809 Butler St  
 Czado Stella V 230 36th St 503  
 Deichman Edward H 3315 Liberty Ave  
 Devitto Stacey, Leona 272 Service Way  
 Dombrowski Genevieve A 316 37th St  
 Dortenzo Daniel 708 Greenlee Rd  
 Easter Jeffrey 3624 Mintwood St  
 Ennis Zachary 2 Sedgwick  
 Farabaugh John H 276 Service Way  
 Faris Shahid 148 47 St  
 Felitsky Magdalene 211 52nd St  
 Ferderbar Dorothy 5226 Poe Way  
 Fisher Ray 5210 Butler St  
 Fletcher Bertha 1133 Fairfield St  
 Freedman Joshua 3232 Penn Ave  
 Friel Charles W 181 46th St  
 Fulton Marian V 5119 Dresden Way  
 Gage Co 3000 Liberty Ave  
 Garlicki Robert J Est 250 46th St  
 Gefert Dorothy 5411 Keystone St  
 Geis Elizabeth A 708 Greenlee Rd  
 Goodworth Robert 90 44th St  
 Gostkowski Mary D 310 Fisk St Rm 410  
 Grandison Sadie 3705 Peoria Way  
 Gratter Judith, David 4908 Harrison St  
 Greening Ronald 3434 Penn Ave  
 Gribbin Co 3615 Butler St  
 Griffin Regina D, Edward B 4108 Gdn Way  
 Grzech Raymond 123 42nd St  
 Guthrie Alexander, Laura 4601 Butler St  
 Hanratty Elizabeth G, John M 350 45th St  
 Hein Raymond, Helen 3449 Ligonier St  
 Hohman Sylvia Helen 291 Main St  
 Jesik Albert M 5106 Dresden  
 Jodzis Hedwig 226 1/2 45th St Apt 1  
 Johns Justin M 5411 Carnegie St  
 Johnson Virginia G 5109 Holmes St  
 Johnston Debra 5213 Natrona Way  
 Johnston Doris L 727 S Aiken Ave  
 Jones Christine 935 Millerdale St  
 Joyce Evelyn 5154 Butler St  
 Joyce John M c/o John M Joyce Agency 5154 Butler St  
 Keller William W 310 Fisk #316  
 Kilroy Ginger T 5140 Butler St Apt 3  
 Klee John P Est, Caroline, Collyer 4521 Butler St 3b  
 Kubit Lucille A 466 42nd St  
 Laface Gregg 4401 Butler St  
 Lambersky Leonard N 80 33rd St  
 Lankiewicz Charles P, Ann M 226 43rd St  
 Lapinski Stella C 3543 Butler St  
 Lepczyk Edward 1418 Simona Dr  
 Lewis Audrey 3401 Butler St Apt 2  
 Lewis Eugene 3705 Peoria Way  
 Lipinski Joseph P 3543 Butler St  
 Loncar Robert Jr, Maxine 368 Main St  
 Loritts Aaron 3015 Liberty Ave  
 Lukasiewicz Jennie 311 44th St  
 Maloney Patrick N 4229 Calvin St  
 Matthews Jonathan Carlyle 5044 Rosecrest Dr  
 Mchamish Inc 50 55th St  
 McLaughlin Mary 285 40th St  
 Mentoring Partnership of SWPA 2934 Smallman St  
 Miller Kenneth 339 Malibran Dr  
 Moder Lee E 5417 Camelia St  
 Moragne Evelyn 230 36th St Apt 308  
 Murrill Gary 4331 Coleridge  
 Mutzig Harry 5138 Dresden Way  
 Ostrowski Arthur, Mary 177 43 1/2 St Apt 1  
 Palmer Bradley Jr 4444 Coleridge St  
 Parkes Cecelia M 5254 Keystone St  
 Pittsburgh Brewing Co Pension 3340 Liberty Ave  
 Powell Jack 326 37th St  
 Price Wyatt 5315 Wickliff St  
 Pyanowski Linda 807 54th St  
 Quartz Intl PO Box 642621  
 Ramuchak Joseph J 5268 Wickliff St  
 Reed Tinke 1001 Premier St  
 Reith Robert A, Anna 190 47th St  
 Reith Ann 190 47th St  
 Restifo Sebastian, Maureen 186 43rd St  
 Restifu Maureen M 186 43rd St  
 Robins David 1119 Fairfield St  
 Rolik Josephine 5505 Camelia St  
 Rygielski Eva 144 47th St  
 Seifried Frederick P 227 Fisk St  
 Sharp Sharon 26-48th St  
 Shore Chemical c/o Attn Hillary Kern 2917 Spruce Way  
 Smith Margaret E 5137 Butler St  
 Spectrum Computer 5601 Butler St  
 Steve Felitsky G 211 52nd St

Szczepanski Loraine 347 Manion Way Apt  
 Szczepanski Pearl M 348 Marion Way  
 Szczypinski Laverne 265 46th St Apt 1111  
 Taylor Carole L 5044 Rosecrest Dr  
 Tedesco Josephine, Charles 3452 Ligonier St  
 Thompson Carole L 5044 Rosecrest Dr  
 Thompson Renee 90 44th St  
 Tomasovich John Jr 4601 Plummer St  
 Treece Lillian L 414 S Winebiddle Ave  
 Trew Ralph 310 Fisk St Apt 229  
 Vernille Leah Rae 5236 Holmes St  
 Vogel Melvin Est 4019 Arsenal Place  
 Wagner Nobuko 5406 Butler St  
 Warchulak Viola 4733 Butler St  
 Warner Daniel N 242 46th St  
 Weinschenk Anna F 280 Fisk St  
 Willets Kenneth Est 5242 Holmes St  
 Williams Jonathan 108 Steuben St  
 Wiltrout Eric T 119 41st St  
 Ylenni Heidi L 3511 Butler St #3  
 Zgeb Frank A 361 44th St  
 Zokas Bronius, Luella 627 54th St

## Pittsburgh Pa 15202

AJ Drgon Asso Inc 706 Chatsworth Ave  
 Abraham Joseph 2 & 3 Rheams Ave  
 Allen Antonio D 360 Spruce Run  
 Amoroso Joseph C 245 Ctr Ave Apt B6  
 Andrews James 237 Hilands Ave  
 Baldwin Catherine M 301 S Home Ave 604  
 Barnhort Ann M 19 N Harrison Ave  
 Beile Elizabeth A 543 California Ave  
 Billock Virginia O 301 S Home Ave Apt 607  
 Bolette June M 7305 Church Ave Apt 1  
 Brady Clara O 301 S Home Ave Apt 607  
 Caraway Michelle 53 E Orchard  
 Carothers Donald R 579 Dawson Ave  
 Clark Jane M 6901 Church Ave  
 Clark Richard M 425 California Ave Apt 706  
 Corbett Olive M 216 Smt Ave  
 Cuda Richard G 723 Shade Ave  
 Cunningham Woody 432 Walnut Rd  
 Damp Christine 76 S Fremont Ave Apt 21  
 Danko Gregory P 27 Clarion Ave  
 Didomenico Samuel 749 Hemlock St  
 Dippel Alice, Ralph 285 S Ohio St  
 Domenic Motors Ltd Aka Ohio River Auto Body 4331 Ohio River Blvd  
 Doug E Oneal 112 Prospect St C6  
 Eicholtz Gary R 379 Calderwood Av  
 Eurotrends Inc 112 Irwin Ave Ste 301  
 Filip John J 923 California Ave 202  
 Fleming Michael 635 Ctr Ave  
 Folckemer Russell, Pat 841 California Ave Apt 303  
 Francis Danielle L 253 Woods Ave  
 Gardner Lewis 10 Penhurst Rd  
 Genberg Elaine Z 180 N Jackson St  
 Gift Corner 100 S Jackson Ave  
 Gizler Simonne E 470 Dawson Ave  
 Griffin Edward, Carol 106 Gibb St  
 Guzzi Julie 420 Cliffside Manor Apt 60  
 Hall Jennifer E 603 Tingley Ave No 2  
 Harper Christine 962 Jackman Ave  
 Henry Michael 638 Park Ave 2nd Fl  
 Hull Marilyn L 613 Semple Ave  
 Hunt Denise 500 Jacks Run Rd  
 Jackson Charles, Anne R 55 S Bryant Ave  
 Johnston Thomas Est 15 Hillcrest Dr Apt 4  
 Karasinski Linnea 642 Forest Ave Apt 1  
 Kastroll Wilfred C 153 Meade Ave  
 Keener Scott T, Amy B 7140 Belle Riviere C  
 Kelleher Thelma 579 Dawson Ave  
 Keller Carl J 323 South Home Ave #403  
 King Alice K 226 Berringer Pl  
 King Bonnie c/o Marilyn Hull 613 Semple Ave  
 Kracklauer Heather 352 Plumer Ave  
 Leskowat Mildred 36 Grove Ave  
 Lighthill Emma K Est 35 Hawley Ave Apt 1  
 Lockley Katherine N 314 Lincoln Av 2 Fl  
 Mcdermott Samuel T 37 Newgate Rd  
 Mckeon Leo J 8370 Ohio River Blvd  
 Mckissock Mary E 6901 Church Ave  
 Mcknight Sales Co Bellevue Branch PO Box 4138  
 McMahon Brian N 729 Florence Ave  
 Morgan Mary W 564 Maryland Ave Apt 32  
 Mozley Ramon Stephanie 182 Sheridan Ave  
 Murphy Raymond J PO Box 6853  
 Nypaver Grettelyn A 70 N Fremont Ave  
 Paulson Agnus, John 136 S Home Ave  
 Pisor Brian T 22 Cliffside Dr Apt/Flr 21  
 Quick Stop 4215 Ohio River Blvd  
 Quillen Leaette, Betty 25 Keswick Ave  
 Quinn Sally 31 Grove St  
 Rawa Barbara 841 California Ave Avalon Arms Apt 504  
 Repko Michael D 68 Keswick Ave  
 Rinehart Albert S 7600 Brighton Rd Apt C  
 Robertson Steven 401 Redwood Ct  
 Roddy Eugenia 182 North Ave  
 Root Brad W 223 Bryson Ave  
 Rosell Florence 114 Cleveland Ave 1  
 Rupert Timothy 46 Ctr Ave  
 SBM Electronics 628 California Ave  
 Senules Alexander J Jr 6611 Brighton Rd

Short Gary W 4 Penhurst Rd  
 Slovan Elizabeth S 126 Grant Ave  
 Smak Norma M Avalon Arms Apt 504 841 California Ave  
 Stragar Olga 15 Stratford Rd  
 Suburban General 100 S Jackson St  
 Thomas Robert J 5 Kingsford Dr  
 Toomey K L 223 Bryson Ave  
 Vaughan Willard S, Virginia 816 California Ave  
 Vonschiget Kurt 140 North Ave  
 Westerman Edgar A 666 Shade Ave  
 White Agnes E 330 Breeding Ave  
 Wright Matthew S, Clyde C 636 Madison Ave  
 Wright Harry L 145 Washington Ave Apt 16  
 Wurst Albert W 622 Parkview Ave

## Pittsburgh Pa 15203

Aelagher Candice 2509 B Sidney Si  
 Abdullah Amar 1500 E Carson St #3  
 Alaounis Peter, Rose 2509 Carey Way  
 Allen Carol M 1616 Roland St  
 Balco Anna C 2403 Mission St  
 Barr Milton 1020 E Carson St  
 Basiada Monica 1815 Sarah St  
 Bauer Rose Marie 2844 Mary St  
 Beier Kelly S 2105 Wrights Way Fl 2  
 Bigge Louise M 2805 Jane St  
 Bittner Craig 1100 Bradish St  
 Blahut Dorothy M, Paul T 2808 Mary St  
 Bliszc Peter 1204 Sarah St  
 Bornyak Delores 711 Bingham St  
 Bradish St Cafe 1101 Bradish St  
 Burdick Nancy 711 Bingham St  
 Cafaro Alisa S 2526 Carson St  
 Caramanica John 2501 Larkins Way  
 Cash Express Ace America 2020 E Carson St  
 Chang Me Lee 2635 E Carson St Apt 227  
 Chaniewicz Baltazar M, Dolores M 2420 Jane St  
 Chronowiat Emelia RD 1  
 Clare Betty 2117 E Carson St Apt 119  
 Cleveland Bertram H, Helen M 1012 E Carson St  
 Crane Francis J, Grace E 2238 Larkinsway  
 Cruz Miguel 2107 Wharton St 2nd Fl  
 Davic Frances 2020 Gregory St  
 Davis Kimisha R 2312 East Carson  
 Delaney Jeffrey 2208 E Carson  
 Direct Advantage Mktg 2100 Wharton St Ste 510  
 Donatelli Kirsten L 1303 Bingham St  
 Draskovic Rose 2732 Berg St Fl 1  
 Driscoll Nevis 2117 E Carson St G 2  
 Egler Fred W 2518 Josephine St  
 Erdner William J III 104 S 24th St  
 Erickson Robert L 2320 Mission St  
 Essel Jossie 2310 Wellington St  
 Exclusive Entertainment 1617 Franklin Ct  
 Faughn Bethany R 2250 Mary St Apt 212  
 Firewater Restoration Inc 811 East Carson St  
 First Commonwealth Bank 2526 Carson St  
 Fishel Charles 2014 Gregory St  
 Forbes Regina 2006 E Carson St  
 Forbes Regina 2416 E Carson St Apt 1  
 Garlich Jayme L 45 S 18th St  
 Gesue David 1101 Sarah St  
 Gleason Matthew M 1809 Mary St  
 Harcarik Bernard, Sophie 81 S 13th St  
 Heitzinger Mary 107 S 22nd St  
 Izaj Michael J 1006 Sarah St Apt 2  
 Kagan Michael 132 South 19th St Apt 2  
 Kaminski Deborah K, Heidi M 2612 Stromberg St  
 Kelly Michael H 2635 E Carson St Apt 306  
 Kennedy Jody L 2740 Mission St  
 Kenneson Donna 3012 Harcum Way  
 Kim Kyung Mi 31a S 25th St  
 Kokowski Theodore, Renee M 2322 Wellington St  
 Kruluts Kevin 44 59th St  
 Lengyel Anna 2503 Carey Way  
 Longobardi George, Agnes 167 S 16th St  
 Lonszak Edward, Helen 2021 Larkins Way  
 Lukas Rosella C PO Box 4254  
 Mackay Monique 2411 Jane St  
 Maintenance Dept 2000 Mary St  
 Mancarz Sophie 69 S 17th St  
 Marios 1514 E Carson St  
 Marshall Elevator Co 2015 Mary St  
 Mayer Johnson LLC 2100 Wharton St Ste 400  
 Mcdonagh Michael 2307 Sarah St  
 McLaughlin Mary A 167 S 17th St  
 Meanor Rosaria 107 S 22nd St  
 Meucci Comm Corp 2019 Wharton St  
 Michener Julie, Harry 1110 Sarah St  
 Miller Infante, Henry 226 S 9th St  
 Miller Tammie L 2518 Josephine St  
 Milligan Thelma C 5 Hot Metal St Ste 200  
 Mineo Nicholas 1827 Wharton  
 Morris Jesaca A 1401 Sarah St Apt 2  
 Morris Thomas P 1 Sterling St  
 Mykich Henry 2805 Jane St  
 Novelli Paula M 30 S 18th St  
 Nursing Center Pittsburgh Skille 2403 Mission St  
 Oates Anne Loy 1503 E Carson St  
 Obradovich Nicholas 120 S 17th St  
 Paolillo Leonard S 25b S 25th St  
 Pedron Julian, Edith 1827 E Carson St



Pessalano Robert 1514 E Carson St  
 Pociernicki Jerome c/o Paul Pieffer 2524 Josephine St  
 Posset Voris M 3120 Northview St  
 Proteus Global Ventures LP 1739 E Carson St Ste A  
 Przybysz Sophia V, Sophie V 2117 E Carson St Apt 113  
 Pulmonary Svc 85 S 24th St  
 Quintero Miguel MD, Maria 2100 Jane St Ste 111  
 Radosevich Diana 2602 Sarah  
 Rauber April 1736 Gregory St  
 Rendulick John 2814 Larkins Way  
 Ringeling Joseph, Robert, Regina 1107 New Arlington Ave  
 Rucinski Mary 2808 Mary St  
 Russell Melanie 1a Wharton Ct  
 Ryker Sarah J 2320 Mission St  
 Schrecengost Holly S 1703 E Carson St  
 Schultz Alice C 1911 Sarah St  
 Scooter Store The 2310 Wellington St  
 Seinowski Stella A PO Box 4254  
 Shogry Lorraine, Nevin 1110 Bingham St  
 Shrprr Image Corp Dip 517 S 27th C133  
 Skubis John 1925 Harcum Way  
 Smc Pangea Corp 1209 E Carson St  
 Snyder William J 2220 E Carson St  
 Solari Alvin F, Bruno 2117 E Carson St G 2  
 Solick Joseph, Susan 341 New Arlington Ave  
 Speer Elvira 2416 Sarah St  
 Spozarski Eleanor J 2507 Jane St  
 Starz Hagan 322 Arlington Ave  
 Stempka Anna 1815 Sarah St  
 Sunderland Pierson S 2016 S 18th St Ext F12  
 Sushi Two Inc 2122 E Carson St  
 Swidarski Nicholas, Martha 82 S 11th St  
 Turner Scott M 2528 Sidney St A  
 Urczyk Alexander, Helen 121 S 13th St  
 Wells Elizabeth 144 S 19th St  
 West Homestead Machine 5 Hot Metal St Ste 300  
 WPEE Insurance Trust Fund 5 Hot Metal Sheet Ste 200  
 Yurasek Joseph, Ann K 1828 E Carson St  
 Zbozny Frances, Frank 106 The Blvd  
 Zdrnja Zoran Z 1739 East Carson St #332

## Pittsburgh Pa 15204

Akrie Julius 3520 Oltman St  
 Alam Abul 1100 Tyndall St  
 Bah Thierno 3060 Merwyn Av  
 Bentz E F Jr Estate 313 Tabor St  
 Bradley Cynthia K 3150 Landis St  
 Brentley Sharon L 2815 Middletown Rd  
 Bryant Timothy 1001 Moyer St  
 Burg James R 3144 Universal St  
 Case John Norman 2914 Glasgow St  
 Chillson Clifford 1111 Sutherland St  
 Clark Geneva 3652 Harlow Place  
 Collura Margaret 1322 Pritchard St  
 Culupa Mary 3336 Kathy Dr  
 Davis Charles Howard 1501 Summerdale St  
 Ellis George Gerard 1334 Jeffers St  
 Evans Janet A 1023 Stanhope St  
 Evans Robert 3664 Harlow Pl  
 Gartley Virginia, William 2827 Middletown Rd  
 Golben Dorothy R 3518 Universal St  
 Gordon Joseph S Jr 3121 Middletown Rd  
 Gray Hamin 731 Sherwood Ave Apt 3  
 Grayber Mary A 414 Tabor St  
 Gzesh Arlene G, Esther M 1100 Sutherland St  
 Harris Michael, Kaylee 2906 Glasgow St  
 Heyl Norma C 2861 Middletown Rd  
 Howard Edith Mae 2815 Middletown Rd  
 J Barrett A 305 Stadium St 1st Fl  
 Jackson Jerome 509 Minton St  
 Kane Marie 3269 Middletown Rd  
 Leverty Catherine C 1019 Faust St  
 Longenecker Robert J 2323 Glen Mawr  
 Marucas Mary 3739 Mayfair St  
 Mascari Mary E 3706 Allendale Cir  
 Matthews Ethel 3234 Fadette St  
 McCloskey Daniel L 1320 Oakglen St  
 Meinzer Fred 1445 Orator St  
 Michael Charlene, Jeffrey 3341 Canopolis St  
 Morrison Raymond 3544 Oltman St  
 Orosz Michael J 2733 W Carson St  
 Rigg Dorothy W 2927 Sacramento Ave  
 Roland Joseph, John 3304 Thayer St  
 Ruff Deborah, Helen G, John D 2727 Merwyn Ave  
 Sallows Sierra 720 Fairston St  
 Scheirer Douglas 3603 Allendale Cir  
 Schillinger Thurston, Gary, Edna 1237 Justine St  
 Shannon John D 3632 Allendale Cir  
 Sheraden Shur Save 2928 Sheraden Blvd  
 Shulenberg Arthur W, Grace E 3330 Allendale St  
 Smith Edward 3026 Fadette St  
 Smith Ruth E 3748 Windgap Ave  
 Tallerico Louis 3704 Allendale Cir  
 Tureaud Margaret 533 Sherwood Ave  
 Verlinich Jay c/o Dorothy Verlinich 3801 Marie St  
 Walker Jessie L 1459 Harlow Dr  
 Walls Kenneth, Sandra 319 N Saint Clair St  
 White Shelbi, David 2913 Stafford St  
 Wolfe Dale 3337 W Carson 2nd Fl

**Pittsburgh Pa 15205**  
 1 Cochran Automotive 2314 Chestnut Ridge Dr  
 Abbott Catherine K 24 Dinsmore Ave  
 Aladdin Food Management c/o FSI Attn: Debbie Volland  
 Albenze Heather L 1750 Barr Ave  
 Allison Charles 260 West Stuben St  
 Allpointe Mortgage LP 100 Beecham Dr  
 American Internation Accts Receivable 5177 Campbells Run Rd  
 American Offroad 112 Obey Ave PO Box 4454  
 Artifacts LP 100 Beecham Dr  
 Asso In Rehab Inc 2741 Noblestown Rd  
 Balco Anna Forbes Nursing Ctr 6655 Frankstown Ave  
 Bannon Anna K 101 Ingram Ave Apt B  
 Barthelemy Marion R 35 Oregon Ave  
 Beck Chris 333 Baldwin Rd 3rd Fl  
 Beilby Nancy A 302 Scotia St  
 Berdnik Andrew J 1207 Oxford St  
 Bethard Ryan 154 Glenn St Apt 8  
 Bivins William O 527 Fairywood St  
 Black David E 1654 Arnold St  
 Blumentritt Ida C 1331 Denisonview St  
 Bogacz Frank J 1420 Preston St  
 Boo Dianne L 309 Glendon Ave  
 Booher William F, Carie L 2112 Chestnut Ridge Dr  
 Borrasso Jennifer L 107 Wingate Dr  
 Bourke John 31 Sta St  
 Bovard Marie M, Anna M 60 Grace St  
 Boyle Martha R 23 Creighton Ave  
 Brandao Aledia D 86 Fountain St Apt A  
 Bronchain Hazel V 106 Berry St Trlr 4  
 Burbach Broadcasting Co 100 Ryan Ct Number 98  
 Campbell Edith 11 North Linwood Ave  
 Cannon Joel 2000 Westpointe Dr Apt 118  
 Carder Johnnie 333 Baldwin Rd 3rd Fl  
 Carr Georgeann 442 Union Ave Craft  
 Cartwright Fremont 15 Oakmont St  
 Cercone Joseph A 2071 Noblestown Rd  
 Chen Guang Hua 5474 Campbells Run Rd  
 Chopak Nancy J 1759 Crafton Blvd Apt 1  
 Citizens Bank of Pa 6511 Steubenville Pike  
 Clark Griffin Taylor, Jennifer M, Jocelynn E 1032 Stratmore Ave  
 Comtel Wireless 4573 Campbells Run Rd  
 Cook Emily Est 120 Schley Ave  
 Corbett John B 2600 Morange Rd  
 Corporate Health Adm 2 Marquis Plaza Ste 300  
 Craig Regina 10 Schley Ave  
 Credit Management 2121 Noblestown Rd  
 Creighton Ann 42 Hodgson Ave  
 Currier Gail 674 Carriage Cir  
 Curriuan Christopher M 2523 Chestnut Rdg Dr  
 Daley Victoria Rae 1221 Colescott St  
 Darbous Michael 1221 Colescott St  
 Dawson Justin 1350 Pennsbury Blvd  
 Dearing Keith 3532 Fairwood St  
 Detschelt Alexander 705 Wingate Dr  
 Diandreth Matthew D 200 Hightower Blvd Ste 300  
 Diloreto Marsha J, Larry S 1203 Kenzie Dr  
 Dixon Kevin A 1a Lawson Ave  
 Dryer Erin P Esquire 5732 Centre Ave  
 Ducouer Viola M 25 E Crafton Ave Apt 602  
 Dunn James T, Helen 84 Duncan Ave  
 Durkin Alyssa K 67 Oregon Ave  
 Dwyer Darryl F 111 Shadyhill Rd  
 Earle Eleanor Est 109 Ingram Ave Apt 3  
 Elizur Corporation 4484 Steubenville Pike  
 Ennis Willis B 1812 Warriors Rd  
 Equity Real Estate Solutions 100 Beecham Dr  
 Esch Christine E 840 Brett St  
 Evrard Susan W 1947 Crafton Blvd  
 Falloretta Gene 1860 Brett St Apt203  
 Farmer David T 68 Thomas St  
 First Natl Ins Agency LLC 100 Park Manor Dr  
 Fisher Vincent 126 Union Ave  
 Flamman Anna C 1515 Cumberland St  
 Fornaro Joseph J 25 Leslie St  
 Fouse Joshua 1860 Brett St 104  
 Fox Tana 282 Noble Ave Apt 3 Fl 2  
 Froetsche William J 33 Fountain St  
 Gallik William J 1742 Barr Ave  
 Garner Albert T Trust Dtd 12 01 90 1725 Durbin St  
 Gielewski Edward W 242 Noble Ave Apt 203  
 Greiner Maclaine Matthew, Matthew P 8 Alice St  
 Greiner Pierce Gabel 8 Alice St  
 Griffin Barbara A 3012 Memillan Rd  
 Hale Falcon 124 Nottingham Dr  
 Harris Nancy Est 1429 Poplar St 4  
 Hatcher Jamal 54 Rodgers Ave  
 Hawthorne Suites Hotel 700 Mansfield Ave  
 Hengler Regie B 151 Clearview Ave  
 Henzler Rosemary 151 Clearview Ave  
 Homes Ryan 300 Bilmar Dr 150  
 Hoop Holdings LLC Dip 100 Robinson Ctr Mall2730  
 Humphries Brian Enerfab Inc Benefit Coordinators 100 Ryan Ct Ste 200  
 Hutchins Samuel M 48 Bradford Ave  
 Integrated Real Estate Processing 290 Bilmar Dr #300  
 Integrated Real Estate Solutions 100 Beecham Dr  
 Integrated Title Inc 100 Beecham Dr  
 Iron Age Corp Robinson Plaza Three Ste 400  
 J Carroll Asso 160 Kisow Dr  
 JK Auto Body 68 Thomas St  
 Joyce Kathleen 143 Community Ct  
 Kalra Gurinder 2000 Westpointe Dr

Kamera Works The 200 Dinsmore Ave Ste 207  
 Kaufmanns 3000 Robinson Centre Dr  
 Kerin Elaine, Austin 65 Oakwood Dr  
 Kerr Richard 4 Lorraine Dr  
 Knapp King Size Crp 3 Robinson Plz 400  
 Krawczyk Chester R, Robert C 78 Ingram Ave  
 Krueger Ronald L RR 5  
 Kuhn Helen F 1540 Ridenour St  
 Kust William P 309 Glendon Ave  
 Laliberte Derek G 2000 Westpointe Dr Apt T7  
 Land Options Attn John Frentzos 4955 Steubenville Pike Ste 401  
 Latona William 239 Shadyhill Rd  
 Lippello John 105 Lorish Rd  
 Lorenz Frank 1224 Roundtop St  
 Luna Collision 90 S Grandview Ave  
 Magic for Less T 210 Noll Ave  
 Matco Asso Inc 4640 Campbells Run Rd  
 Matuszewski Joseph 217 Colony Ct  
 Mazza Gregory J 18 Oakwood Rd  
 Mckee D Est 53 Parke St  
 McWilliams Margaret M 12 Biggert Manor  
 Messier Nicole L 260 Tech Rd  
 Metcalf Julie A 112 Obey Ave PO Box 4454  
 Meyer Elizabeth, Danielle 1437 Barr Ave  
 Milligan Catherine 260 West Stuben St  
 Moody James 2500 Baldwin Rd Ste 280  
 Morris Martha, Thomas 3639 N Ct  
 Mucha Susan 269 Clearview Ave  
 Napoleon Sonya J 48 Bradford Ave  
 National Real Estate 100 Beecham Dr  
 National Real Estate Info 290 Bilmar Dr  
 Nguyen Malynda 6519 Robinson Ctr Dr  
 Obermeier Lawrence 1245 Oakmont  
 Park John 951 Beacon Rd  
 Parker Perry 25 E Crafton Ave Apt 303  
 Patel J, N 2000 Westpointe Dr Apt 103  
 Patitucci Esther 709 Baldwin Rd  
 Patterson Robert A 3023 Mcmillan Rd  
 Patterson Ethel M 112 Ingram Ave  
 Payne L GCO Mrs Frances Payne 15 Haldanes  
 Peelor Jean 18 Oakwood Rd  
 Peters Alice E 1443 Harris Ave  
 Pittsburgh Skilled Nursing Center Forbes Nursing Ctr 6655 Frankstown Ave  
 Prince George S County 290 Bilmar Dr  
 Prosperi Kathleen M, Clint 101 E Crafton Ave  
 Pschirer Ronald 6 Alex Ln  
 Rainbow Settlement Solutions 100 Beecham Dr  
 Ravenstahl Howard 14 Bell Ave  
 Rayburg Dorothy, Anna M 442 Union Ave Craft  
 Realty Data Corp 100 Beecham Dr  
 Richards Gley N 7 E Prospect Ave  
 Ritchie James H 12 Maplewood Ave  
 Robich Amy 112 W Prospect Ave Apt B5  
 Roth John J 1210 Pennsbury Blvd So  
 Rt 60 Auto Truck Repair Inc 4220 Steubenville Pike  
 Sacco Frank P 40 Charlton St  
 Sadauskas Beverly A, Walter 414 W Prospect Ave  
 Sanders Gene 316 Scotia St  
 Scarpaci William 1784 Barr Ave  
 Scheller Emily M 2314 Chestnut Ridge Dr  
 Scott Barbara 5860001 Low St Apt 1  
 Senkiewicz John M 82 Duncan Av  
 Siebauer Joseph E, Catherin 431 Union Ave  
 Skraba Anthony 1901 Kenzie Dr  
 Smith Keith E III 30 S Linwood Ave  
 Smith Sara 1361 Hyde St  
 Snizik Michael J 90 S Grandview Ave  
 Snyder Regina M Box 389 RD 5  
 Socrates Attn Carol Niewierski 111 Ryan Ct Ste 300  
 Tallerico Louis Jr 10 Lawson Ave  
 Taylor Kerry G 1973 Crafton Blvd  
 Terek Helen 242 Noble Ave Apt 101  
 Thomas Scarpaci Edna D 1784 Barr Ave  
 Thomas Toni M 1512 Barr Ave  
 Thompson Jack 1025 Stratmore Ave Apt 1  
 Tipton Law Offices 333 Baldwin Rd 3rd Fl  
 Unisource Info Svcs 100 Beecham Dr  
 Volk Mary Jane 103 Noble Ave Crafton  
 Walters Jack 200 Shadyhill Rd  
 Walters Peter 41 S Emily St  
 Walton Lloyd 1537 Baldwin Rd  
 Westpointe Apts 3000 Westpointe  
 Wilson Thomas W 1564 Cumberland St  
 Wolbert Auto Body 47 E Crafton Ave  
 Wyke Rena R 241 Tech Rd  
 Yank Andrea J, Jean 19 N Emily St  
 Young Patricia A 104 Hawthorne Ave

## Pittsburgh Pa 15206

Adams Beatrice 1323 Oberlin St  
 Alvino Jony J, Rose L 221 Mayflower St  
 Anderson Pauline, Thomas PO Box 5202  
 Associates In Neurology of Pitts 5750 Centre Ave Ste 100  
 Axiom Auto Technologies 6550 Hamilton Ave  
 Barlow Michael 136 Auburn St  
 Batz Edward L 1645 Duffield St  
 Beaman Dorothy 7103 Tilden St  
 Becohsky Francis 7060 Highland Dr  
 Berger Luc 6336 Marchand St 1  
 Berglas Helen 1007 Essex Sq  
 Berran Carolyn PO Box 4724  
 Berry Amber 5711 Hays St

Bohm Bettina House 5545 Apt 12 1001 N Negley Ave  
 Bonura & Sattler Auto Body 1234 Washington Blvd  
 Boyd Juanita, Louise 512 N Sheridan Ave  
 Boyle Martha 313 Emerson St  
 Bracy Ella N 510 Lowell St  
 Bresenden Mikhail 5850 Centre Ave  
 Brosswell Dybra 2140 W 1st St  
 Brown Angeline, Milton 820 Collins Ave  
 Brown Hebert, Rose 5458 Kincaid St  
 Brown Martin, Marie 1702 Chislett St  
 Brown Rose L 5458 Kincaid St  
 Brown Sylvia A 5533 Wellesley Ave  
 Buckner Barbara 633 Lincoln Ave E  
 Butler Elsie 6434 Winslow St 1  
 Caldwell Emma M 416 Denniston Ave  
 Campbell Margaret M 326 Collins Ave  
 Campione Jocelyn T 1952 Antietam St  
 Carter Catherine M, Roberta L 5402 Black St  
 Cazen Hanna 215 Hastings St  
 Centanni Raymond A 5459 Stanton Ave  
 Chappel Charles 308 N Aiken Ave  
 Chavez Patricia A 1628 Jancey St  
 Choi Joonhwan, Ieeno 400 Denniston Ave Fl 1  
 Clark Angelina 6912 Greenwood St  
 Clark Vicky A 14 Mellon Ter  
 Cole Brenda J 814 Mellon St #2  
 Coles Ronald W, Lucille 550 Negley Run Blvd Apt 107  
 Coley Shirley J 5434 Jackson  
 Colton Elizabeth 1704 Trinity St  
 Community Cngr Ch N R Sterling 203 Roup Ave  
 Cooper Alta J 713 N Beatty St  
 Copenhagen Gladys B 5701 Centre Ave Apt 1011  
 Corr Daniel J 715 N Negley Ave  
 Coyne Bernadette 5451 Brd St  
 Crite Derrick 520 N Sheridan Apt 2  
 Curry Jane 6290 Auburn St Apt 306  
 Custard George L 924 Portland St  
 Cwynar Megan E 100 Denniston Ave  
 Davis Marshale, Martha 733 Chislett St  
 Debruce Lee V 6507 Rowan  
 Destefano Carmine 141 Auburn St  
 Dixon Patricia 1213 Paulson Ave  
 Douglas Funeral Home 1621 Lincoln Ave  
 Dudas James M, Laura E, Nicole M 214 S Graham St  
 Ealing Kathleen M, Richard T 6335 Walnut St  
 East Side Surgery Center 5800 Centre Ave  
 Easton Khalil H 6404 Dean St  
 Eatmon Frankie, Lynn 7130 Ross Gdn Rd  
 Eaton Robert 7130 Ross Gdn Rd  
 Edwards Lee H Jr 5515 Black St Apt 1  
 Ellis David E 6733 Atwell St  
 Evans Hugh 5600 Penn Ave  
 Ferraro Frederic C, Marilyn 5518 Stanton Ave  
 Finkley John R 1543 Brdhead St  
 Finney Henry B 405 N Beatty St  
 Flanick George 1803 Jancey St  
 Floyd Helen 529 Lowell St  
 Forbes Health Foundation The Holmes Trust 500 Finley St  
 Forbes Health System 500 Finley St  
 Frances Herbert 5527 Hays St  
 Friedman Abe W MD 5845 Centre Ave  
 Frison Lester 5805 Penn Ave #A1304  
 Gaines Funeral Home, George W Gaines 220 Auburn St  
 Gandy Ruby, Sam 1621 Lincoln Ave Apt  
 Gardner Daniel W, Olga E 7156 Gladefield St  
 Gentilcore Domenico, Joseph A 6520 Apple Ave  
 Gilbert Diana Est 6539 1/2 Ladson St  
 Gillespie Kimberly 7154 Tilden St  
 Gladney Fred 5621 Bryant St  
 Gonzales Jacqueline M 5850 Centre Ave 202  
 Gostkowski Mary 225 Emerson St  
 Grant Wendell 625 N Negley Ave Apt 6  
 Grayburn Mathilda C 722 Portland St  
 Grieneisen Joseph C 255 Shady Ave Apt 103  
 Hairstom David K 6605 Stanton Ave  
 Hammer Judith 5457 Brd St  
 Hara Kyoko 401 Shady Ave Apt D702  
 Harp Geraldine 6109 Saint Marie St  
 Harrington Anna M 1332 Silverton Ave  
 Harris Benjamin Jr, Juanita 5700 Bryant St Apt 26  
 Hart John W, Laurie 1237 Herberton Ave  
 Harvey Cheryl Est 6434 Winslow St 1  
 Hayden Leslie A 5731 Centre Ave 4  
 Hayes Frank Melvin 6927 Standish St  
 Hayes Rowan Emily 1100 N Highland Rd  
 Hc Armstrong Co Inc 5616 Callowhill St Apt2  
 Headen Vicky 446 E Elizabeth  
 Hefflin Wanda J 5621 5623 Callowhill St  
 Hemby Andre B 5514 Avondale Pl  
 Henderson John I 5539 Columbo St Apt 2  
 Hooper James Robert Est 1323 Oberlin St  
 Hughey Rosetta 1116 Paulson Ave  
 Hutchison Lisa M 5704 Callowhill St  
 Iacurci Barbara, Joseph 6320 St Marie St  
 Iams Taylor S c/o James S Iams 1428 Greystone Dr  
 Jackson Marie, Miles 5700 Bunkerhill St Apt 1508  
 Jackson R Wesley 6340 Aurelia St Apt 2  
 Jeffrey Donna L 907 N Negley Ave  
 Johnson George Jr, George 1302 Oliviant St  
 Johnson Edward 7122 Apple St  
 Jon Spiegel PhD Asso 401 Shady Ave Ste C104  
 Jones Harold W Est 640 Thompson St

Jones Mary Elizabeth 1124 Morningside Ave Apt 2  
 Kellers Kenneth J 616 Mellon St  
 Kennedy Thomas, Edna 1219 Morningside Ave  
 Kerr Carroll 6739 Hedge St  
 Kim Dongkyun 401 Shady Ave Apt A703  
 Kirby Mary 901 Chislett St  
 Knight Michael 6479 Stanton Ave  
 Kochuba John 7060 Highland Dr Apt 3  
 Krueger Wade E 509 S Highland Ave Apt 35  
 Krutchko Christine Est 1124 Morningside Ave Apt 2  
 Kurlfink Earl R, Mary 826 Portland St  
 Larue John 6653 Reynolds St c/o George Larue POA  
 Latimer Beatrice I 5526 Columbo St  
 Lawson Georgia M 1621 Lincoln Ave  
 Leech Stella Mary Est 5917 Brd St  
 Lemington Home for Aged 1625 Lincoln Ave  
 Levine Edith 5700 Centre Ave Apt 717  
 Levy Jon A 1229 Beechwood Blvd  
 Lillian Penman T 6439 Marchand St  
 Locke Henry 5527 Baywood St Apt  
 Lucas Christine A 1237 N Highland Ave  
 Lucas Delilah 6442 Navarro St  
 Ludwig Homer 8 Mellon Terr  
 Lurie Melvin 1637 Trinity St  
 Lyle Helen I 621 N Euclid Ave  
 Lynch David Simona 330 N Negley Ave #12  
 Macioce Marie Est, Anthony 5915 Bryant Ct  
 MacLennan Joan M 5532 Avondale Place  
 Mainelli Joseph 7242 Lemington Ave  
 Majmudar Sughosh 6655 Frankstown Ave  
 Massey Willie 6660 Apple Ave  
 Masters Nicholas F, Rita 6732 Reynolds St  
 Mayo Jonathan, Sara 1104 Farragut St  
 McAllister Arretta 217 Shetland Ave  
 McClaney Burnish, Hilda 6630 Lyric St  
 McClendon Daniel 6007 Penn Cir Apt 219  
 McGuire Roderick M 209 Stratford Ave  
 McLaughlin Regan A 1032 Chislett St  
 Meek James W 7015 Churchland St  
 Michaels Ruth H, Elaine 211 Hastings St  
 Mikes Auto Body 7154 Tilden St  
 Mild George J 6335 Kentucky Ave  
 Millan Helen 1309 Paulson Ave  
 Mitchell Deborah M 221 Paulson Ave  
 Moreland Vhasti 6630 Lyric St  
 Morris Frances L 430 N Negley Ave Apt 307  
 Murray Robyn 7154 Tilden St  
 Musgrove Charla A 639 Chislett St  
 Nail Mary K 1561 Brdhead St  
 Nails Mary A Box 5043  
 National Real Estate Info 100 Beecham Dr  
 Nee Valentine 5449 Rosetta St  
 Niglio Florence M, Dominick 6419 Adelphia St  
 Numasaki Keiko 401 Shady Ave Apt D304  
 Oehling Jason 1681 Jancey St  
 Oh Sol S 5700 Centre Ave Apt 912  
 Oleary Joseph C 1410 N Negley Ave  
 Oleary Robert J 524 Mellon St  
 Owens Donald E 7412 Lemington Ave  
 Pack Ruth 200 N Negley Ave  
 Palm Sean Spencer 7022 Wiltside St  
 Palnick Jacob 1213 Heberton St  
 Patton Anna D, Mary J, Anna Margaret c/o Mary P Bunting 1315 Heberton Ave  
 Penman Cecil 6439 Marchand St  
 Phares Ronald E, Herbert 725 N Euclid Ave Apt 1  
 Phares Melinda 725 N Euclid Ave Apt 1  
 Poindexter Elda 209 Mayflower St  
 Pollard Teodora 1561 Brdhead St  
 Pollard Myrtle Est 522 N Aiken Ave  
 Pollock Hugh P 1059 Beechwood Blvd  
 Porter Joseph 841 Farragut St  
 Pryor David 137 Carver St  
 Puryear Marie K 27 Mayflower St  
 Rafinello Lawrence 7175 Highland Dr  
 Ragin Regina 7007 Ross Gdn Rd  
 Ramos Clarita P, Jerome P 5648 Stanton Ave  
 Redman Samantha M 818 Portland St Apt 13  
 Richardson Mckinley 1116 Paulson Ave  
 Ridgeway Linda K 6584 Navarro St  
 Riley Keith J 1336 Lincoln Ave  
 Robinson David L c/o Ellen Mae Allen 5461 Penn Ave 305  
 Rocereto Laverne 5459 Stanton Ave  
 Rosenthal Corey 1156 Portland St  
 RRW Properties PO Box 5171  
 Russell Barbara L 31 Joseph St  
 Russo Giuseppe J 2 Dick St  
 Sabol Andrew C 310 Fisk St  
 Saunders Joseph M 7229 Lemington Ave  
 Saunders Laci 5421 Wellesley Ave 1st Fl  
 Saxon George E Jr, Maura F 5542 Hampton St  
 Scranton Ryan E 507 Shady Ave Apt B2  
 Segars Romona, Roy 6620 1/2 Deary St  
 Sellers Fannie 7130 Ross Gdn Rd Apt R  
 Seo Hyoung Yeon 5701 Centre Ave Apt 608  
 Serrao James 6304 Stanton Ave  
 Shawarira June 420 N Fairmont St  
 Shealey Henry M 5600 Penn Av X405  
 Sheffey Mildred 5700 Centre Ave Apt 908  
 Sherman Sylvia 5701 Centre Ave Apt 1005  
 Shigenari Koji 5701 Centre Ave Apt 1504  
 Shin Hyung Suk 401 Shady Ave Apt D-203  
 Simpson Charles, Kenneth PO Box 5481

Simpson Kenneth 1231 Paulson Ave  
 Sims Regina L 6231 Penn Ave Apt 704  
 Smith Isabel C, David E 6023 Harvard Sq #2  
 Smith Jay H 6236 Sta St  
 Smith William F 549 N Aiken Ave  
 Spena James, Helen 6633 Apple St  
 Spencer Pearl 5500 Margaretta St Apt 105  
 Spencer Pearl B Est 5500 Margaretta St  
 Squeglia Nicholas 7180 Highland Dr  
 Staples Gerri 209 Mayflower St  
 Stewart George, Sara 210 Stratford Ave  
 Stewart George, Sara 5459 Hays St  
 Thames Laura 624 Hastings St  
 Treasure Island Dept Store 6031 Brd St Mall  
 Tubman Guild Harriet 550 Negley Run Blvd  
 Tyson Matthew R 5414 Black St  
 Wagner Jenni B 528 Mellon St  
 Walsh Marrin 5451 Brd St  
 Wang Chen Chi 401 Shady Ave Apt C-605  
 Washington Bernard W 1011 Mellon St  
 Washington James 645 Vanilla Way  
 Washington William 59 Penn Cirwest Apt U409  
 Wassick Susan C 5616 Callowhill St Apt2  
 Watkins Sharon 6300 E Liberty Blvd  
 Wells Charles, Kim 396 Collins Ave  
 Werner Lawrence R, Patrick 301 Elysian St  
 Whole Foods Market V 11228 5880 Ctr Ave  
 Wilkinson Gary A 1914 Antietam St  
 Williams Estella 1543 Lincoln Ave  
 Williams Kathleen 740 N Beatty St Apt 3  
 Williamson Dorial 216 S St Clair  
 Wilson Lee Est 1650 Westmoreland St  
 Wilson Margaret 6427 Clifford St  
 Wilson Sylvia PO Box 4812 6369 Meadow St  
 Wood Charles 6653 Hedge St  
 Young Eleanor B 5533 Columbo St  
 Zablo Anthony B, Samuel J 6611 Lyric St  
 Zangrilli Pasquale, Alberto 7041 Campania Ave  
 Zeidenstein Dora 755 Chislett St  
 Zeigler Margaret L 5905 Hampton  
 Zevola Andrew 5456 Penn Ave Apt 16  
 Zygello Helen M 7069 Apple Ave

## Pittsburgh Pa 15207

Barnett Raymond 1154 Margray St  
 Benjamin Kirk 5622 2nd Ave 1  
 Bluemle Bertha M 4306 Lydia St  
 Bucci Anthony 4231 Goadstone St  
 Burke Alice, John 606 Greenfield Ave  
 Campbell William, Janet 5414 Sunnyside St  
 Carter Kim 1206 Lindberg Ave  
 Celler Lillie M, Larnell 945 Roselle Ct Apt 210  
 Cichowitz Elizabeth 603 Minnesota St  
 Cocuzzi Nancy 420 Greenfield Ave  
 Colwell Anthony J, David R 1636 McBride St  
 Cooper Evelyn 955 Rivermont Dr  
 Custer Valeria Est 5302 Gertrude St Fl 2  
 Damian Hantz Locomotive Svc PO Box 55380  
 Darcy James Est 4936 Glenwood Ave  
 Davis Margaret, Lawrence 35 Almeda St  
 Dimperio S Market 5013 2nd Ave  
 Drohomericki Mary 603 Minnesota St  
 Dunnett Margaret 136 Tecumseh St  
 Edwards James E Sr 26 Nansen St  
 Emanuel Marie L 673 Mifflin Rd  
 Ferrington Deborah 4309 Bristol St  
 Flood Cordie 5516 Herbert Way  
 Fullerton Betty Ann 1036 Roselle Ct  
 Goodman Jackson, Ruth 323 Mansion St  
 Hajtol Joseph Est 111 Ivondale St  
 Hart Alice E 5100 2nd Ave  
 Heron Katherine A 110 Bigelow St  
 Horgan W J 3925 Hoosac St  
 Johnny Mocks Auto Body 110 Bigelow St  
 Kern Arlene, Duane 4806 2nd Ave  
 Khuze Anthony, Ethel 130 Marsden St  
 Kolesar Julia 338 Saline St  
 Laih Rose 34 Acorn St  
 Langol Mary 338 Saline St  
 Luxbacher G C 5030 Cir Ave  
 Magerl John 3909 1/2 Lydia St  
 Manfredi Raymond, Nancy 518 Baldwin Rd  
 Marsted Marion 6127 Mifflin Rd  
 Mazurenko Vladimir, Lyudmila 629 Blanton St  
 Milan Elizabeth, Gary 5155 Blair St  
 Myers Earl 4848 2nd Ave  
 Myers Earl C 446 Flowers Ave  
 Neaves Irene 3600 Naomi Dr  
 Nilson Jennifer D 5808 Keefe St  
 Niskach Teresa PO Box 55052  
 Oliver Florence P 633 Bigelow St  
 Omalley Delia, John 217 1/2 Glen Caladh St  
 Orzalli Ian 5514 Wilkins Ave  
 Plecher Anna 955 Rivermont Dr  
 Polyak Agnes 4224 Shields St  
 Rasky Mary E, Marie 5270 2nd Ave  
 Rejametova Elena V 5240 Gertrude St  
 Robinson Mary Francis, Helen 130 Mansion St  
 Robinson Alissa R 203 Hill Dr  
 Roehren Robert R, Harold R 5110 2nd Ave 1  
 Ross Patrice 5742 Interboro Ave  
 Roytz Christina A 430 Connor St



Rozzo Rebecca 1214 Mifflin Rd  
 Schweikart Daniel E 141 Bigelow St  
 Shabtay Gideon 4111 Stanley St  
 Shaw Lawrence 675 Calera St Apt 43  
 Simon Aaron D 4932 Mccasin St  
 Stackhouse Jerome 306 Ivondale St  
 Story Sara M 1036 Roselle Ct  
 Stromberg John Jr, Jane 5310 Gertrude St  
 Sullivan William 4122 Lydia St  
 Supira Julia G 446 Ivondale St  
 Surdy Cora Mae, John 5323 Fredanna St  
 Sutton George E 5519 Cox Ave  
 Swartz E Virginia c/o Rodney Swartz 3917 Nantasket St  
 Todd William J c/o William O Todd 1707 Cosmos St  
 Wall June Mathos 4308 Bristol St  
 Welshman James 4636 Chatsworth St  
 Wilds Cecelia, Andrew 1054 Cox Pl  
 Wollett Neil B, Ruth 4919 Glenwood Ave  
 Woods Scott W 4322 Monongahela St  
 Yourick Osephine 5154 Chaplain Way

## Pittsburgh Pa 15208

Adams Clanrod, Eunice G, Eunice M 7241 Upland St  
 Angell Julia 7736 Monticello St  
 Ayres Naomi Est 632 Kirtland St  
 Bauer Clara L, Paul E 7526 Hamilton Ave  
 Baumert Marsha L 322 Fram St  
 Beal Eric 528 S Murtland St  
 Beasley John 7048 1/2 Bennett St  
 Beck Mary 7025 Fleury Way  
 Bigham Morris C 7945 Madiera St  
 Bradford Leon 6801 Thomas Blvd  
 Bresnay Steve 6680 Frankstown Ave  
 Burke Benjamin Est 7728 Fleury Way  
 Burns Arthur Jr 7032 Idlewild St  
 C&R Collision 424 S Lang Ave  
 Cade Cecelia F, Robert 7020 Hamilton Ave  
 Caplan Joseph S 307 S Dithierdger St Apt 303  
 Cato Candace M 6947 Meade St  
 Chatman Jeanette 7540 Bennett St Fl 3  
 Chavis Lisa 1008 Wheeler St  
 Citimortgage Inc 415 Bucknell St  
 Coll Pearl M 7456 Penfield Ct  
 Crafton Emma 1722 S 20th St  
 Daniels Aquellal 7449 Race St  
 Dargate Auction Galleries 214 N Lexington St  
 Davis Ralph E 7 Oakwood Pl  
 Dillard Fletcher, Doreen 7242 Idlewild St  
 Dorsett Gloria 6717 Kelly St  
 Drew Mark A 7715 Kelly St  
 Edison Geraldine 1507 N Lang Ave  
 Falk Joshua, Mallory F 6956 Blenheim Ct  
 Farrow Robert 1008 Wheeler St  
 Fitts Richard L 574 Oakwood St  
 Freshley Jeanette 6955 Thomas Bl  
 Geskin Gennady, Larisa 7153 Roycrest Pl  
 Glover Gwendolyn 7466 Monticello St  
 Goldberg Irene 130 S Homewood Ave  
 Gordon James, Mary 6830 Juniata Place  
 Graham Francis 7731 Hamilton Ave  
 Griffie Elaine 7729 Susquehanna St  
 Groves Lillian 6971 Frankstown Ave  
 Hale Barbara G Est 6929 Meade St  
 Hamburger Martin A 6815 Reynolds St  
 Hamond Norma 7800 Susquehanna St  
 Hanion Helen M 7136 Hamilton Ave  
 Harp Richard 7030 Kelly St Apt 1204  
 Harris Annie M 7254 Upland St  
 Harris Ruby A 7821 Kelly St  
 Haseltine Benjamin W 200 N Lang Ave  
 Hill Zetella 7321 Monticello  
 Hineman Margaret A 226 Willing St  
 Holiday Erma V 140 N Murtland St  
 Howe Carolyn J 7422 Race St  
 Hungerman Paul L 127 N Homewood Ave  
 Inquartano Barbara 7717 Bennett St  
 Irvin Cyndee N 6915 Thomas Blvd  
 Jennings Martin D 6717 Kelly St  
 Johnson Bruce A 423 Bucknell St  
 Johnson Gloria 7059 Chaucer St  
 Jones Edith J 7216 Tioga St  
 Jones Marvin c/o Louise Jones 7730 Tioga St  
 Keefe Mary 7146 Montecello St  
 Leonard Theresa M 224 Carver St  
 Levine Robert M, Margaret 623 S Lang Ave  
 Lockett Daniel 7800 Susquehanna St  
 Lucinda Allen 7423 Race St  
 Luckey Yvonne 6962 Bennett St  
 Mangum Ovis 7008 Penn Ave  
 Marrion James F 424 S Lang Ave  
 Maye William 1722 S 20th St  
 McClain Thomas E 7055 Monticello St  
 Mcdonald William, Sheila 7924 Hamilton Ave  
 Mcpherson Jheri 7449 Penfield Ct  
 Moore Dorothy 7048 1/2 Bennett St  
 Nigborowicz Patrick R 6938 Blenheim Ct  
 Osmond Sybil 7226 Susquehanna St  
 Outten Shelby L 424 S Lang Ave  
 Parker Nathaniel, Betty 7320 Race St  
 Patton Corinne F, George D 320 S Lexington Ave  
 Patton Anton 538 Lowell St  
 Peterson Linda 7715 Kelly St

Phillips Corinthia 7030 Kelly St Apt 1204  
 Potter Beatrice 7030 Monticello St  
 Priscilla Charles 7717 Frankstown Ave #3  
 Rasch Margaret J 549 N Homewood Ave  
 Regan Elizabeth M 323 Carnegie Pl  
 Ruple Jason P 8130 Frankstown Ave  
 Ryan Catherin M, Hubert 516 N Braddock Ave  
 Samuels Francis J, Francis I 7207 Race St  
 Scott Marshall F, Barbara E 7828 Bennett St  
 Session Karen, Annie 812 N Braddock Ave  
 Sims Dorothy 7024 Idlewild St  
 Skinner Joann 7413 Penn Ave  
 Smart Laverne, Thomas 534 Novelty St  
 Smith Willie, Ora C 7019 Hermitage St  
 Smith Antoine Lee 7832 Kelly St  
 Smith Susan N 1507 N Lang Ave  
 Spriggs Watson Fh 720 N Lang Ave  
 Stanton Christine, Ola H 7032 Hamilton Ave  
 Stella Alessandro 7423 Richland Manor Dr  
 Thornton Linda M 1106 N Murtland St  
 Tindall Jacqueline 7435 Monticello St  
 Turner Delores, Alonzo 7510 Penn Ave Apt 34  
 Turner Emmett C 6838 Mcpherson Blvd  
 Walker Willie Mae c/o 7216 Kedron St  
 Waller Willie Mae, Louis 6921 Belmar St  
 Waller Elaine Gwendolyn Est c/o 7035 Mount Vernon St  
 Ware Calvin 149 N Murtland St  
 Watson Banner Lisa L 7717 Frankstown Ave Apt 3  
 Webb Jeffrey 7924 Hamilton Ave  
 Wesley Daisy 7310 Idlewild St  
 Wesley Hilda 7151 Hermitage St  
 Wheaton Walter J, Mary A 7150 Mount Vernon St  
 White Helena 551 Rosedale St  
 Williams Charles R 322 Fram St  
 Williams Dorothy Est, Carl 7030 Kelly St Apt 512  
 Willoughby Isaac 7657 Baxter St  
 Wilson Estelle P Est 7304 Race St  
 Wilson Margarette 7425 Monticello St  
 Wilsonmorris Mautez 7242 Hermitage St  
 Wood Lyle M 24 Parkln Dr  
 Wright Jean 7043 Frankstown Ave  
 Zubritzky Stephen 6915 Yorkshire Dr

## Pittsburgh, Pa 15209

Amend Emily Jane 209 Vermillion Dr  
 Babcock Excavating I 1508 Babcock Blvd  
 Bateson Casey 182a Elbe Dr  
 Boody William C Jr, David W 104 Oak Ave  
 Brunick Doris 127 Viennese Dr  
 Cessar Susan M 104 Town View St  
 Chase Donna L 110 Rosecliff Dr  
 Chippich William 1422 Evergreen Ave  
 Chuberevich Harry Est, Frances 540 Wible Run Rd  
 Conway Harriet V, James P 110 Donald Av  
 Coyne Martin, Rita G 1063 Evergreen Ave  
 Cvetich Frank J 223 Evergreen Ave  
 Cvitkovic Heather 106 Hillwood Rd  
 Danson Insulation Co 1917 Babcock Blvd  
 Dibenedetto David R Jr, David R 763 Venango Ave  
 Dick Kevin M 314 Stanton Ave  
 Dillon Mary J Est, Paul 210 Hugel Dr Apt 1a  
 Finnegan John Francis 504 Staton Ave  
 Fishinger Cheryl Lynn 322 Stanton Ave  
 Fitzgerald Mary L 827 Venango Ave  
 Gage Paul M 207 Friday Rd  
 Gerstberger Robert R Jr 311 Lincoln Ave  
 Gomez Lucille, John F 117 Crestwood  
 Greco Charles 13 Smt St  
 Green M Z Sr 146 Hawthorne Rd  
 Gropelli Denise J 121 Hilglor Dr  
 Hall Jessie, John 901 Obrien St Apt O  
 Hart Catherine M 126 Seavery Rd  
 Harvey John Henry 208 Lincoln Ave  
 Heintzinger Walter PO Box 58112  
 Helms Patty 746 Venango Ave  
 Higashi Ross 298 Hawthorne Rd  
 Hubstenberger Clara M, Marlene 446 Marzolf Rd  
 Humensky John K 205 Clara St  
 Jeff Critchlow Auto Body 311 Lincoln Ave  
 Knochel Anne I 150 Glenwood Ave  
 Koehler Walter Est c/o Thomas Koehler 136 Crestwood Dr  
 Kovacic Frank, Helen 244 Logan St  
 Kruse Donald H 129 Sunset Ln  
 Kuhn Holly 831 Stanton Ave Apt 2  
 Lambrecht Katherine 634 Seavey Rd  
 Lees Wendy S 108a Park St  
 Liu David Y 125 Sheridan St  
 Machi Virginia 559 Wible Run Rd  
 Malone Frank B, Edna 827 Venango Ave  
 Mannke Regis 721 Evergren Ave 1st Fl  
 Maseth Kathleen E 163 Wetzel Rd  
 Matulevic Andrew C 329 Parker St  
 McCormick Evan 189 Wible Run Rd  
 Mcfarlane John E 814 Forest Ave  
 Mcguire Barry J 322 Stanton Ave  
 Milliken Kenneth P 87a Locust Ridge Dr  
 Moore Kathryn A 422 Greenwood St Apt 2  
 Mrazek Edward 129 Hiram St  
 Mullen Edward, Laura 73 Park St  
 Offen Donald F, Donna 406 Winterset Dr  
 Peitz Bernard W Est 12 Hts Dr  
 PI Enterprises Inc 820 Evergreen Ave



RH Industrial Friction 1425 Babcock Blvd  
 Renner Dennis J 102 Friday Rd  
 Richardson Helen Est 6405 Oliviant St  
 Rozanski F J 144 Sprucewood Dr  
 Sanderbeck Curtis William, Mary Todd 660 Evergreen Ave #2  
 Schiffer Regis G, Mary S 7 Fenway Rd  
 Scobbo Julia 53 Locust St  
 Smith Raymond V 246 Maryland Ave  
 Stanchic Gertrude 608 Lincoln Ave 101  
 Staud Carol 150 Glenwood Ave  
 Suarezrentas Jason 827 Evergreen Ave Apt 1  
 Tazelaar John 922 Obrien St  
 Teltec Communications Corp 113 Crestwood Dr  
 Venturino Clara A 1 Howard St  
 Vinski Matthew 415 Stanton Ave  
 Voelker Elizabeth 300 Soose Rd  
 Volaric George, June 205 Maryland Ave  
 Wegryzn Lindsey 115 Tristan Dr  
 Wisniewski Jill M 746 Venango Ave  
 Wykoff Barbara 29 Battman St  
 Zawoyski Richard D PO Box 58102  
 Zehner Benjamin E 16 Old Soose Rd  
 Zehner Jeffrey S Po Box 58007  
 Zelina Hubert P, Florian 160 Wetzel Rd  
 Ziener Maybelle 106 Ranglely Dr  
 Zimmerman Diane 406 Winterset Dr

### Pittsburgh Pa 15210

Abdullah Edith E 942 Fisher St  
 Allentown Bakery Inc 728 E Warrington Ave  
 Alston Stephanie 417 Cedarhurst  
 Balestrieri Frank C 816 Eureka St  
 Balzer Alana 1 Glade St  
 Barnes Justine E 520 Curtin Ave  
 Beltz Anna M 850 Freeland St  
 Bender Scott, May 2314 Arlington  
 Benedik Michael J 2420 Charcot St  
 Bennett Aaron F PO Box 59384  
 Benounmen Gail 2311 Arlington Ave Apt 4  
 Bialecki Christopher J 2217 Yale Dr  
 Borrow Sean 334 Bausman St  
 Boykins Leroy 309 Freeland St  
 Bradford Arlene, Andrew 1627 Brownsville Rd Apt 1  
 Bradley Paul R Jr, Brian P 400 Giffin Ave  
 Brennan Matilda 130 E Meyers Ave  
 Brooks Rhumaud 2020 Spring St  
 Brown Esther 602 Delmont Ave  
 Bykowski Dennis 1739 Leolyn St  
 Byumanine Kindja E 2535 Brownsville Rd Apt 1  
 Caldwell Thomas H, James W 215 Zara St  
 Caldwell Florence 215 Zara St  
 Carter Veronica E 349 Walder St  
 Chambers Ernest 26 Climax St  
 Chemyakin Dmitry 2614 S 18th St  
 Cindric Mary A 303 Clover St  
 Clark Ida Lee, Maurice 820 E Warrington Ave  
 Clayton Ron 963 Cresswell St  
 Clemens Bernadette A, Mark W 1954 Waite St  
 Cochran Janis 34 Nobles Ln  
 Conti Mary S 424 Overbrook Blvd  
 Cooks Anthony S 233 Anthony St  
 Corbett Therese 2024 Walton Ave  
 Cunningham Deonte 205 Moore Ave Apt 1  
 Davic Frances 940 Lillian St  
 Davis Elizabeth 224 Walter Rd  
 Demczak Helen L 151 Eiler Ave  
 Demianczyk Mary 933 McIn St  
 Devartolone Robert 860 Proctor Way  
 Didonne Dominic 2500 Brownsville Rd Apt 305  
 Dixon Clisterine, Angus Jr 1130 Fisher St  
 Dixon Charles A 1130 Fisher St  
 Doyle E W 318 Quincy St  
 Dudrick Helen, Frank 502 Gearing Ave  
 Easley Mae 29 Sylvania Ave Apt 206  
 Eckert Albert F 126 Santron Ave  
 Eckhardt Howard 616 Edgemont St  
 Farrington Margaret E, Kathryn M 327 Church Ave  
 Filipiak Richard 447 Ormsby Ave  
 Fisher Josephine 2325 Brownsville Rd  
 Flamm Ruth 121 Carrick Ave  
 Fosbrink Dana 2255 Brownsville Rd  
 Fox Ronald 153 Penn Ave  
 Freed Mildred 29 Sylvania Ave  
 Freeman Laruth 309 Freeland St  
 Gallagher Gertrude 309 Arabella St  
 Gallo John 207 W Warrington Ave  
 Garner Octavi PO Box 59121  
 Gausa Edward C 818 Brownsville Rd  
 Geiger James M 137 Frederick St  
 Gibson Charles W 2511 Brownsville Rd  
 Ginley Elsie M 2675 S 18th St Ext  
 Grace William, Lois 412 Rochelle St  
 Grimm Robert o/o Carl Grimm 865 Climax St  
 Guenther Harry 2058 Lucina Ave  
 Guin Mary 2307 Salisbury St  
 Haines Michele A 2150 Brownville Rd  
 Harkins Leona M 166 Knox Ave  
 Harris Michael Est 54 Millbridge St  
 Harrison Vernette E 29 Sylvania Ave Apt 206  
 Hassel Howard 1832 Arlington Ave  
 Hayes Jerome 280 Bonifay St #968  
 Heppenstall Samuel B Jr 2315 Arlington Ave

Highsmith Christopher 215 Locust St  
 Homer Paul D 303 Anthony St  
 Huttenhauer Glenn A 131 Wynoka St  
 Hyrb John A, Mary 310 Ottillia St  
 Jesulaitis Patricia 811 Industry St  
 Jones William H, Claire 69 Beltzhoover Ave  
 Jones Helen 1337 Arlington Ave  
 Jones Helen J 2117 Brownsville Rd A25  
 Jones James H 615 Gearing Ave  
 Jones William H 69 Beltzhoover Ave  
 Jordan Bernadette M 424 Arabella St  
 Kalinna Frederick E, Marie K 304 E Warrington Ave  
 Kaloz Kenneth 209 Marland St  
 Kass John R, Gloria A 2004 Hazeldell St  
 Keirn Krystyn 237 Carrick Ave  
 Kildare Catherine H Est 306 Parkfield St  
 Kingsley Marilyn, Jane 2317 Dartmore St  
 Knorr Thomas W 2330 Spring St  
 Koschak Eileen 135 Birmingham Ave #3  
 Kubiczki Linda K 2004 Hazeldell St  
 Kuchler Rosemary 2810 Salisbury St  
 Laibach Marie 2301 Brownsville Rd  
 Lanious Doris A, Marian 431 Juncunda St  
 Leap Mary M 601 Hays Ave  
 Lee Charles J 215 Chalfont St  
 Leonard James 447 Vandalia St  
 Lewis Marilyn M 423 Michigan St  
 Long Edward James 900 Excelsior St  
 Lowell Sams A 117 Clover St  
 Lowry Leon M 2416 Fairland St  
 Mahler Frederick 172 Ormsby Ave  
 Mangold Alma H 347 Overbrook Blvd  
 Mann Robert 1935 Dartmore St  
 March Frank J 300 Walter St  
 McBride Annabelle, Clifford 415 Curtin Ave  
 Mckamey Mary 280 Bonifay St #968  
 McMullen Annabelle 2117 Brownsville Rd  
 Meggett Thomas M 400 Climax St  
 Merkel Dennis, Mary PO Box 59485  
 Michalski Henry L 443 Overbrook Blvd  
 Miller Debra A 523 Overbrook Blvd  
 Miller Florence A 238 Chalfont St  
 Mitchell Lilian 111 Grimes Ave  
 Moore Arthur PO Box 59384  
 Moore Jeanette 2307 Brownsville Rd 5  
 Moore Kimberly A 722 Fisher St  
 Mullen David E, David 77 Beltzhoover Ave  
 Myers Florence, J R 2 Crailo Ave  
 Nash Betty G 120 Chalfont St  
 Naylor Sean P 131 Zara St  
 Nepal Purna 2241 Brownsville #3  
 Nicely B L 2607 S 18th St  
 Ochman Judith A 2010 Arlington Ave  
 Paige Aaron M 214 Anthony St  
 Palma Mary 152 Dawes St  
 Petilla Mariano 123 Calhoun Ave  
 Plut Carl 1656 Dellrose St  
 Polite Melissa E, Sayeida 233 Moore Ave  
 Pons Brian 303 Suncrest St  
 Pranevich Joseph S 1830 Brownsville Rd  
 Pyle Mary Patricia 7 Verena St  
 Quallich John M 75 E Amanda Ave  
 Quigley Irma 1418 Nobles Ln  
 Rice Tony R 706 Beltzhoover Ave  
 Ridinger Bruce, Jean 656 Margaret St  
 Roach Christina 850 Freeland St  
 Robinson Jalisa D 237 Jacunda St  
 Rodgers Raymond I, Alice I 224 Wilbur St  
 Ross Robert L 326 Jucunda St  
 Rossman Steve, Virginia 942 Climax St  
 Rubican Richard 305 Quincy St  
 Ruffennack Ralph, M L 2351 Brownsville Rd  
 Sabatini Lawrence, Wilma 1729 Concordia St  
 Sabatini Micheal 1729 Concordia St  
 Sable Chevrolet 910 Brownsville Rd  
 Saunders Ernest E 726 Montooth St  
 Scheer Grace Est 2307 Berg St  
 Scherier Joseph 115 Overbrook Blvd  
 Schuck Kathleen A 917 Brownsville Rd  
 Schwimmer Michael B 2265 Walton Ave  
 Scott Dewey 922 Taft Ave  
 Self Dorothy A 200 Ormsby Ave  
 Settelmaier W A 126 Rochelle St  
 Short Mary E 520 Curtin Ave  
 Shultis Carol L, Gary 216 Alice St  
 Skewis Helen, James 711 Limrock St  
 Slater Alma A 323 Reifert St  
 Slaypoh Irene 302 Clover St  
 Smarsh Virginia T 306 Allen St  
 Smart Solution Tech 704 Brownsville Rd  
 Smith Grace H 2102 Arlington Ave  
 Snow Beatrice, Robert 442 Parkwood Rd  
 Stewart Allen R 636 Margaret St  
 Stieg Jason P 16 Carrick Ave  
 Sullivan Timothy M 414 Althea St  
 Sunder Regina, Edwin 1702 Concordia St  
 Switala Nellie W, Edward M 451 Jonquil St  
 Syrowik Lillian J 853 Freeland St  
 Theurer William J, Martia 112 E Woodford Ave  
 Thomas Lee Anna D 215 Chalfont St  
 Thomas Wilson 714 Parkwood Rd  
 Thornhill Charlene 2337 Almont Ave

Tooks Raymond, Naomi 3066 Zaruba St  
 Travis Judson C, Helen K 430 Alice St  
 Ultimate Auto Body 424 Arabella St  
 Walters Marlene E, Anna M 2018 Mount Joseph St  
 Walyko Helen 107 Minooka St  
 Waxter William, Barbara 60 Millbridge Rd  
 Weigand Ronald, Doro A 2500 Brownsville Rd Apt 6  
 Wentland Elizabeth, Stanley 622 Climax St  
 Whitehouse Douglas 211 Conniston Ave  
 Williamson Elnora 237 Sylvia Ave  
 Wilson Joan L 63 Lauch Way  
 Young Audrey V 2129 Brownsville Rd Apt 6j  
 Yount Amanda 2836 Spring St Apt 2  
 Yucius Dalia 321 Conniston Ave  
 Zbozny James, Frank 106 The Blvd

## Pittsburgh Pa 15211

Andrews Lawrence E 215 Albert St  
 Antonucci Dani 133 W Sycamore St Apt 12  
 Baker Benjamin John 176 1/2 Halock St  
 Bender Charles R 239 Cairo St  
 Birkner D Eileen 75 Ruth St  
 Bobak John 119 Olympia St  
 Brown Allen R, Myrene E 378 Fingal St  
 Brown Raymond 446 Norton St  
 Buckholt Dan 446 Norton St  
 Caliguiri Angela Est 194 Plymouth St  
 Campbell Caryl 115 Olympia St  
 Carder Mildred E, Edwin P 158 Merrimac St  
 Carson Charles C 120 Reese St  
 Collins Cynthia L 105 Dilworth St  
 Cooper Patricia, Ronald 217 Cairo St  
 Dallas Elizabeth 1634 Steuben St  
 Davis James Est, Pauline E 136 W Sycamore St  
 Detore Mark 104 Pasadena St  
 Dietz Stephen H 19 Soffel St  
 Donovan Joseph 47 Southern Ave  
 Dragisity Mark 3901 Hewitt St  
 Drobne Ronald 806 Virginia Ave  
 Easter Kyle 101 Dilworth St  
 Fisher Ralph B 2221 Harrison Ave  
 Fitzgerald Paul G 114 Plymouth St  
 Foon Kenneth 416 William St  
 Forster Elva M 809 Grandview Ave  
 Foxchapel Advanced Dental Care 253 Grandview Ave  
 Francis Dennis Est 204 Merrimac St  
 German Terri J 910 Grandview Ave  
 Gonano Max 166 Southern Ave  
 Gordon Steve B 145 Amabell St  
 Grandview Capital Mgt Co 1301 Grandview Ave  
 Haid Rebecca 23 Ruth St  
 Harnahan John 211 Sweetbriar St Apt 703  
 Held Bonita, Rita L 112 Kathleen St  
 Henning Robert 602 Olympia Rd  
 Henninger Harry 900 Grandview Ave  
 Higgs Joanne N c/o Loretta Stumpf 230 Albert St  
 Hunt Gertrude Est 335 Kearsarge St  
 Iannone Antonietta, Mario 349 Sweetbriar St  
 Jacob Margaret 1411 Grandview Av 407  
 Johnson Rita 639 Chess St  
 Johnston Francis 639 Chess St  
 Keeley Thomas P 144 Merrimac St  
 Keim Elizabeth K 322 Natchez  
 Kempa Olga A, Frank 150 Hallock St  
 Kopecki Matthew S 75 Wyoming St  
 Kovitch Jessica 131 Amabell Dr  
 Lachowski David F Jr 335 Fungal St  
 Lackner Kelly 233 W Sycamore St  
 Lascari Joseph 98 Lacleed St  
 Lemont Hospitality 1114 Grandview Ave  
 Lowe Lorraine F c/o Daniel J Pink Gdn 449 Ruxton St  
 Mazur Frank G 201 Augusta St  
 Mcgough Bruce P 636 Grandview Ave  
 McIntyre Emerson L Apt 2 151 Boggs Ave  
 Michenzi Theodore 1411 Grandview Av 407  
 Miller Stella Mae 513 Southern Ave  
 Mount Washington Pharmacy Jackmarc Pharmacy Inc 40 Southern Ave  
 Naleski Clifford, Dennis, Ann 255 Lelia St  
 Neville Margaret S, John R 415 Olympia Rd  
 Neville Family Trust 415 Olympia Rd  
 Novak Paul M 401 Kumvach St 1st Fl  
 Odomes Latoya 403 Kingsboro St 2nd Fl  
 Pavicic Leona J, John P 105 Kathleen St  
 Plumridge Edward J 446 Edgemont St  
 Prizner Virginia M 311 W Sycamore St  
 Pro Eugene A 35 Wyoming St  
 Query Margaret C, Albert A 615 Chess St  
 Reed Gilbert Est 5 Grandview Ave  
 Rohach John C 103 W Sycamore St  
 Ross Ruth U Est c/o George Handelsman 2143 Armore Blvd  
 Sambroak Robert A 5 Grandview Ave  
 Schultz John J 59 Greenbush St  
 Scott Melvin 34 Haberman Ave  
 Sedlock Rebakh 57 Dilworth St  
 Slater Family Svcs Inc, Slater Wm Sons 301 Virginia Ave Mt  
 Smith Joseph F, Mary E 96 Wyoming  
 Stanko Thomas G, Irene G 141 Bigham St  
 Timpson Anna, John 93 Wymong St  
 Walsh Mary B 518 Matchez St 518  
 Wilson John M, Jonna 420 Sulgrave Rd

## Pittsburgh Pa 15212

Aeon Intercom Systems LLC 700 River Ave Ste 312  
 Alcoa Inc 3 Allegheny Ctr Apt 105  
 Alcoa Wireless Network Services Inc 201 Isabella St  
 Aldridge Glen E 1101 Davis Ave  
 Alfaiakawi Naser 10 Allegheny Ctr Apt 622  
 Altebrando Sere 1218 Mimosa Way  
 Americredit Financial 1830 Ley St  
 Anderson Mary 1222 Arch St  
 Andoga Maureen A 320 E North Ave  
 Anthony Nettie 601pressley St 809  
 Aramark 100 Stadium Cir Three Rivers Stadium  
 Aramark 115 Federal St Ste 200  
 Arjona Saturnino, Sandra K 843 Geyer Rd  
 Artmisio Marie 3149 Brighton Rd  
 Audiles Vonsharie 714 Cedar Ave Apt 6  
 Baltos John C 103 Flora St  
 Baron Grace M 1338 Rigel St  
 Barr Nicholas Michael, Edward 520 Knoll St  
 Barry Oumar 30 Isabella St Fl 3  
 Bartlett Josephine, Richard Est 1224 Monterey St  
 Bauer Edward R 3647 Wealth St  
 Beard Charles L 21 Queen St  
 Bellotte Brad J Allegheny General Hospital Neu 420 E North Ave Ste 320  
 Berton Rose P 1503 Orchlee St  
 Bippus Christine E 2022 Straubs Ln  
 Blackwell Madeline, Rufus 852 California Ave  
 Bliezner Rita C 1232 Woodland Ave  
 Boehm Leonard G 3121 Shadeland Ave  
 Bressler Edward W 3633 Mexico St  
 Brown David C 2117 Harbor St  
 Brueckner Marie, Wm F 1617 Froman St  
 Brunner Linda J, Jean C 3837 Atkins St  
 Buffum William, Alma 1244 High St  
 Bullock Lavonte 1552 Hubbard St  
 Burton Jessica 915 Mina St  
 Calhoun Gloria 1915 Marmaduke St  
 Canyock Jean V 528 Knoll St  
 Carey Eileen L 3919 California Ave  
 Carthy Hilda M 621 Avery St  
 Casteel Clarence 3319 McClure Ave  
 Chapman Betty 710 W North Ave Apt 601  
 Chiossi Giuseppe 500 Tripoli St Apt 316  
 Churilla Cesira 1214 Woodland Ave  
 Cicero Dolores 1153 Pemberton St  
 Colechia Columbia, Anthony 1004 Kirkbride St  
 Connelly John A 1416 Buena Vista St 1st Fl  
 Connolly George, Audrey 1929 Beckert  
 Cotten William 1129 Ridgeland Dr  
 Couchenour Christopher 930 Peralta St  
 Coulter Leonard F 1212 James St  
 Cowman Christopher F 606 Cedar Ave Apt 2  
 Crawley Dwayne L 1313 Reddour St  
 Crowley Judith 1119 Hall St 244  
 Cuda Hedy 621 Avery St  
 Cunic Frances F 1126 Spring Gdn Ave  
 Curington Randolph, Berta 237 Carrington St  
 Cust Aloysius J 1912 Tours St  
 Davis Mary J 850 Spring Gdn Ave  
 Deangelo Carl Jr 1306 Buena Vista St Apt 1  
 Defazio Isabelle 1028 Benton Ave  
 Del Monte Foods c/o Sissy Sluganski 375 N Shore Dr  
 Delaura G F 1224 Palo Alto St Apt 3  
 Delo Anna M 528 Pressley St  
 Demko Patricia 1145 Itin St  
 Dempster Consulting Inc 228 Isabella St  
 Diallo Tahirou Mohamed 30 Isabella St Ste 3  
 Diegelman Joseph B, Malcolm 1311 Itin St  
 Dilmore Vickie 3267 McClure Ave  
 Dinkfelt Anna 1153 Pemberton St  
 Dodsworth Matthew A 8 Allegheny Ctr Apt 420  
 Doerr William 3433 Brighton Rd  
 Dollar Bank Fsb 843 Geyer Rd  
 Dubbs John W 88 24th St  
 Dunlap Patricia 2027 Straubs Ln  
 Ebel Judy K 201 Isabella St  
 Evans Martha, Diann 923 Constance St  
 Farmer Ellen Louise, Lester Jr 946 Kirkbride St  
 Finnegan William J 1827 Chellis St  
 Fishbeck Paul 4303 Parkman Ave  
 Flannagan Patrick 1731 Perrysville Ave Ward 2  
 Flasik Greg 2227 Pittview Ave  
 FMS Peregrine Advisers Inc 503 Martindale St Ste 525  
 Ford David, Dorothy L 2719 Edison St  
 Forkin William 1541 Pennock Rd  
 Frank M Zalec Inc 1439 Firth St  
 Frey Freda M 3208 Lecky Ave  
 Frey Freda M 566 Ridgewood St  
 Freyvogel Nancy 1126 Harvard Cir  
 Fritz Albert R 1114 Spring Gdn Ave  
 Gaertner J J 844 Tripoli St  
 Gamache Daniel 145 Skunk Hill Rd  
 Gascoigne Myrtle J 120 Parkhurst St  
 Gaydos Olga Macosko, John 1432 Termon Ave  
 Gazdowicz Frank S 113 Fountain St  
 Getz Honora, Clyde 1401 Ctr  
 Gloth Betty c/o Henderson House PO Box 6363  
 Goode Janet 100 Andersen St Apt 7411  
 Gura Wilbur Est 1500 Letort Ave  
 Haley Amanda 235 Carrington St  
 Harman Robert 1410 Woodland Ave  
 Harp Lillian 1625 Sandusky Ct Apt 221

Hawkins C PO Box 6252  
 Healy Theresa, John P 952 Stanford Rd  
 Helms Robert R 63 Royal St  
 Hematology Oncology Mdel Assoc Inc 1020 Madison Ave Bsmst  
 Heyl Estella 739 E Ohio  
 Hickly Edward A, Eleanor 3620 Wickshire St  
 Hickly Edward W 3620 Wickshire  
 Holtz Joseph R Sr, Adajane D 1240 Sunday St  
 Home Loan Attn Tax Dept 130 Allegheny Ctr  
 Home Loan Services Loan Servicing Dept 150 Allegheny Ctr Mall  
 Huett James D Sr, Dessie 2530 Stayton St  
 Huff Emma Jane 10 Allegheny Ctr Apt 502  
 Hughes Elizabeth C 318 W North Ave Apt B  
 Hunkele Frances M 1134 High St  
 Ideal Settlement Svcs LLC 801 Vinial St Ste 200  
 Izzo Scott 514 Jacksonia St  
 Jablonski James P, John F 1037 Spring Gdn Ave  
 Jablonski Helen 2629 Brighton Rd  
 Janicki Myrtle L Est 3802 Brighton Rd  
 Johnson Antoin 3931 Vinceton St  
 Jones Issac 1615 Sandusky Ct Apt 238  
 Jones Willetta 2137 Rhine St Apt 2 D  
 Jordan Cynthia A 2144 Straubs Ln  
 Judd Jeannette 1212 James St  
 Judge Mary Jean Est 253 E Jefferson St  
 Kamyk Louise 2710 Houston St  
 Karavolos Stavros 710 W North Ave Apt 809  
 Kenna Leonard 527 Tripoli St  
 Kennedy Francis, Alice 610 Pressley St  
 Kennedy Beverly J 1038 Goehring St  
 Kennedy Francis 102 Alcor St  
 Kentzel Charles Christ, Isabella 899 Davis Ave  
 Kincaid Florence 1235 Yetta Ave  
 Kiselka Myrtle 2353 E Beckert Ave  
 Kocur John E 1110 Sherman Ave  
 Kornely Rhoda c/o Lynn Williams 3710 Brighton Rd Apt 200  
 Kramer Barbara J 1520 Lowrie St  
 Lang Charles F, Karen 3729 Atkins St  
 Lang Ruth 3801 California Ave  
 Laslavic Joseph G, Linda S 2034 Straubs Ln  
 Ledrick James W, Rose H 66 Luella St  
 Lee Jin 8 Allegheny Ctr Apt 617  
 Lee Kathern E 3208 Lecky Ave  
 Leindecker Edward 1830 Ley St  
 Lewis Delaney Est 132 Rhine Place Apt 2a  
 Lex Mary Est 1237 Voskamp St  
 Liberty Mutual Lram c/o James Lease 106 Isabella St Ste 120  
 Limbach Facility Svcs LLC Benefits Dept 1 Northshore Ctr  
 Lloyd Richard E 629 Suismon St  
 Lonzo Laura M 1407 Woods Run Ave  
 Lowery Monica 5 Shank St  
 Lucot Charles W 3204 Rothpletz  
 Luft Eileen, Leoba 1913 Zoller St  
 Lunsford Robert J 401 W Commons Apt 208  
 Lyons Tracey 14 Boston St  
 Malak Margaret, Richard 1231 Marvista St  
 Malak Richard J 1231 Marvista St  
 Matthews James Patrick 4022 Wilksboro St  
 Mattocks Aizeya R 876 Vista St  
 Matz Virginia L 1414 Cooper Ave  
 Maynor Vivian 712 Jacksonia St  
 McClain Regina E c/o Regina Ann Castel 845 Vista St  
 Mester Thomas A 248 Carrington St  
 Metropolitan Ent Asso Inc 490 E North Ave Ste207  
 Meyer Victoria, Edwin G 3710 Brighton Rd Apt 402  
 Miale Auto & Cycle 3204 McClure Ave  
 Microage 421 E Ohio St  
 Mid Atlantic Cryo Therapy Ascc 1307 Federal St Ste 300  
 Miller Marie A 1610 Hybla St  
 Miller Pamela C 3914 Drexel Rd  
 Milso Industries 2 Northshore Ctr Ste 100  
 Minefield Sandra 1169 Ridgeland Dr  
 Modular Intl Inc 3941 California Ave  
 Morris Lois J 710 W North Ave Apt 601  
 Morton Danyal J, George 601 Pressley St Apt 307  
 Murphy James F 1320 S Side Ave  
 Murphy Regis 1218 Reddour St  
 Neal Harold W III 3829 Oswego St  
 Nemeth Rose A 1104 Fabyan St  
 Newhart Pauline E, William 1125 Ridgeland Dr  
 Noel Agnes 1222 Arch St  
 Northshore Neurosurgery 420 E North Ave #302  
 Olds Robert 125 Locust St  
 Olear Helen 2627 Brighton Rd  
 Onyshko Matthew 3464 Harbison St  
 Orr Catherine A, Edgar 1945 W Beckert Ave  
 Otell Tara 614 Armandale St  
 Overstreet Domonique 6 E North Ave Apt 8  
 Pa Heart Grp Ltd 490 E North Ave #202  
 Pachesky Kenneth R 3837 Brighton Rd  
 Pavlis James F 2125 Rockledge  
 Payne Joyce 235 Carrington St  
 Penzic Helen R 2925 Spring Gdn Ave  
 Perez Jason 1103 Spring Gdn Ave  
 Pi Lambda Theta c/o Eloise Haaxse 3938 Winshire St  
 Pickard William 1114 Spring Gdn Ave  
 Pickens Dustin 100 Andersen St Apt 7411  
 Pietromonaco Anthony 810 River Ave 230  
 Platt Mary W 1028 Benton Ave  
 Pounds Elizabeth A 1205 Haslage Ave  
 Pozar Katherine 1204 E Ohio St  
 Prancik Rita L 1500 Letort St Apt 308

Preston Timothy L 1404 James St  
 Prettyman Jacqueline K 1608 Radner St  
 Prokubek Elsie 1614 Radner St  
 Reed Cora Belle 1520 Lowrie St  
 Reilly Alyce 1600 Letort St Riverview Manor 505  
 Reining Anna Est, Anna 109 Gdnview Dr  
 Reliant Settlement Services LLC 801 Vinial St Ste 200  
 Richards Nancy J 401 West Commons Dr Apt 407  
 Ricketts Donald, Pearl 45 Flocker Way  
 Robbbaro Linsey 2149 East Beckert Ave  
 Robinson Odell III, Ritter 614 N Taylor Ave  
 Robinson Louise Est, Odell Est 614 N Taylor Ave  
 Rosemeyer Elizabeth H 4016 Kleber St  
 Roth Robert 1731 Perrysville Ave Ward 2  
 Rother Charles A 51 Leister St  
 Rounsavelle John PO Box 750  
 Rozum Leona C 3501 Shadeland Ave  
 Ruffalo Dennis 180 Richbarn Rd  
 Sabol Rachel M 1912 Tours St  
 Sahayda Rita A, Joseph 2811 Pitler St  
 Saunders Andre 1530 Brighton Rd  
 Scarmella Maureen K 2010 Straubs Ln  
 Schaper Linda 414 Foreland St  
 Schillo John 5705 Solway St  
 Scott Nathaniel 2721 Brighton Rd  
 Sekhon Sandeep K 500 Tripoli St Apt 319  
 Sheridan Kathryn 2118 Brighton Rd  
 Shively Patrick 3407 Brighton Rd  
 Sibenac Jessie M 38 Fornof Ln  
 Smith Harold, Edna 2152 Lowrie St  
 Smith Daniel Est, Daniel Jr 728 James St Ste 2  
 Snyder John G 1634 Lowrie St  
 Snyder Thomas A 28 Solar St  
 Soranno Gladys R, James R 22 Schubert St  
 Stackpole Melvin J 1502 Boyle St  
 Stafford Clifford 1506 Monterery St  
 Standard Holdings Co 2 Northshore Ctr Ste 300  
 Stanton Daniel J 27 Jacksonia St  
 Star Settlement Svcs LLC 801 Vinial St Ste 200  
 Stephan Dorothy Est 2465 Sunset Ave  
 Stephen M Brady Fnr Home 920 Cedar Ave  
 Sterling Shirley 1530 Brighton Rd  
 Steven Diana R 2322 Spring Gdn Ave  
 Stevens Dianna 2322 Spring Gdn Ave  
 Steveson Betty M 846 Tripoli St  
 Stotts Edward, Diane 300 Heinz St Apt C501  
 Suska Mary C 1432 Lowrie St  
 Sweeney Angela 370 Linden Place  
 Sweeney Jessica 2040 Lowrie St  
 Sye Louis 814 Madison Ave  
 Terry Jonathan 1224 Buena Vista St  
 Thomas Barbara 1227 Monterey St #2R  
 Tomory Albert 528 Knoll St  
 Toyota Lease Trust 2131 Brighton Rd  
 Tri State Neurosurgical 320 E North Ave  
 Triangle Urological Group 1307 Federal St Ste 300  
 Turk Joseph 3232 Richardon Ave  
 US Bank National Asso Trus 150 Allegheny Ctr 24-060  
 Ujhazy William A 620 Reedsdale  
 Volz Jennie 527 Tripoli St  
 Walls JR 2 Allegheny Ctrste 1050  
 Wampler Freda A 1520 Lowrie St  
 Weave Carolyn 1105 Grand Ave  
 Weaver Margaret M 2131 Brighton Rd  
 Weber June Est 627 Suismon St  
 Weismantle Carmella, Brian 2218 Rockledge St  
 Westman Charles L, Mary 912 Constance St  
 Whollet Raymond 1100 Woodland Ave  
 Wilkerson Seandel 3140 Mount Hope Rd Apt 2 rear  
 Wilkes Jewel 2466 California Ave Fl 2  
 Williams Robert 232 E Jefferson St  
 Witt Charles G, Jerry A 3910 Winshire St 1st fl  
 Wolfe Roy 423 Lockhart St  
 Yeckley Paul 1075 Progress St  
 Zierk Wayne 2039 Lowrie St Apt Rr

**Pittsburgh Pa 15213**  
 Adkins Sarah 3232 Parkview Ave  
 Adukia Siddarth 4 Bayard Rd Apt 28  
 Agarawal Ramdev 151 N Craig St Apt 3c  
 Alumni House c/o Kimberly V Smith 5017 Forbes Ave  
 Alzergany Maha Makluf 240 Melwood Ave Apt F7  
 Amaechi Chidozie 3310 Dawson St Apt 3  
 Anderson Maria Elena, Carol M 220 N Bellefield Ave Apt 302  
 Assi Zahra 406 N Neville St Apt 202  
 Bacha Fida Dr 3705 5th Ave Chop Div of Endocrinology  
 Bakhru Sasha H 166 N Dithridge Apt 3 G  
 Barrett Margaret A 156 Robinson St Apt 2  
 Barron Robert E III, Antionette 3235 Ward St  
 Bellingham Emily J Cmu 5032 Forbes Ave Smc 2004  
 Bendit Daniel J 218 N Craig St Apt 7  
 Bernies Garage 3601 Bethoven St  
 Berry Shane 327 Meyran Ave Apt 1  
 Big Buritto Inc 370 Atwood St  
 Bostian Leroy E, Carol C 220 N Bellefield Ave Unit 502  
 Boyle Ronald 3626 Frazier St  
 Broussard Elsie 154 N Bellefld Ave 26  
 Brown & Powell Electric 5000 Baum Blvd  
 Brown Garrett 588 Blessing St  
 Brown Kevin E dba Brown Ins Agency 5001 Baum Blvd Ste 656  
 Bundidge Calvin 4740 Baum Blvd 54  
 Burg Mary 250 Burrows St



Carpenter Charles, Mary H 3413 Ridgeway St  
 Carson J Terrence 3 Bayard Rd  
 Cathconn Asso 4415 5th Ave  
 CCP Pittsburgh Pediatrics 4923 Centre Ave  
 Celesti John R, Helen 3633 Childs St  
 Champ Lindsay 3066 Tr St  
 Chan Terry 4705 5th Ave Apt 4a  
 Chang Chung-Ke 4400 5th Ave  
 Chapman Mary Louise 3206 Niagara St Apt 606  
 Chen Katherine Smc 2575 5032 Forbes Ave  
 Chen Qingming 331 Devonshire St Apt A3  
 Chieh Yu 4609 Bayard St Apt 171  
 Cho Paul Y 5032 Forbes Ave Cmu Smc 5815  
 Cho Su M 101 N Dithridge St Apt 820  
 Christian Norma B, Brian W 4339 Dakota St  
 Chung Heegyung 4750 Centre Ave Apt 1  
 Clark Kaarin M 3525 Forbes Ave 627  
 Clifford Matthew 4638 Filmore St  
 Clinton Minona J 221 Chesterfield Rd  
 Clk Enterprises Inc dba Subway No 201 3707 Forges Ave  
 Colledge Clyde R 4601 5th Ave Apt 124  
 College Point Park 222 Craft Ave  
 Comay Ethel Bellefield Place Unit 501 146 N Bellefield Ave  
 Computational Diagnostic Co 5001 Baum Blvd  
 Concordia Club 4024 O Hara St  
 Connare Alice Est 2632 5th Ave  
 Curcio Deborah L 4713 Maripoe St Apt 3  
 Damarla Chanakya 2 Bayard Rd #45  
 Davenport Deloyd 2547 Berthland  
 Davidson Irene P 375 N Craig St Apt 306  
 Davis Eva 3610 Frazier St  
 Deaktor Scott 803 Devonshire St  
 Dearing Elizabeth, Curtis 324 Mckee Pl Apt 2  
 Depasquale Eugene P Est 4601 5th Ave #623  
 Depinay Jean Marc Olivier, Rose Alberte 414 S Craig St #X185  
 Dept of Pediatrics Chp 3705 5th Ave  
 Devries Alexandrine 3955 Bigelow Blvd Apt 601  
 Dicker Jonathan 405 Oakland Ave Apt 2b  
 Diminich Goran 513 N Neville St  
 Dyles Charles, Louise 3507 Frazier St  
 Dyles Louise B 3517 Frazier St  
 Ealing Michael W 4609 Bayard St Apt 54  
 Edward H Slagle MD Prof Corp Pension Plan 3 27 80 540 N Neville St  
 Fagiolini Andrea MD 3811 O'hara St Bellefiel  
 Fairfax Management Office 4614 5th Ave  
 Farkas Timothy T 5000 Forbes Ave Cmu Smc 1196  
 Fitzgerald Margaret C, Edward C 2 Bayard Rd Apt 66  
 Foote Genevieve 339 S Bouquet St 1  
 Fox John J 3304 Ward  
 Gandy Dorothy Jean 3614 Whitney St  
 Garg Kirti 4629 Bayard St Apt 110  
 Garner Amanda L 3225 Ward St  
 George Mary 225 Dunseith St  
 Gerson James M MD 311 S Craig St #2d  
 Getty Agnes c/o Robert Getty 255 Melwood Ave 15  
 Ghuma Ali M 4910 Centre Ave Apt E9  
 Gibson William S, Mary A 3700 5th Ave  
 Godt Clareece G 4628 Bayard St Apt 202  
 Goldberg Myra C 151 N Craig St Apt 9a  
 Goswami Pulak Smc 3937 5032 Forbes Ave  
 Greco Elma Jane 154 N Bellefield  
 Green Norman C 4504 Centre Ave  
 Ha Yoo J 222 Melwood Ave Apt 508  
 Hackett Rosemma 3304 Ward St  
 Hadvab Paul 4749 Baum Blvd  
 Haines Josephine, Carlton 433 Burrows St  
 Harris James S 119 Morewood  
 Hartman Jane, Pears Isabel Trust Ua 6 17 91 4601 5th Ave  
 Hiatt Laura 5 Bayard Rd Apt 419  
 Hueppi Fabian 400 N Neville St Apt G2  
 Imbriglia Joseph MD 430 Devonshire St  
 India Garden 328 Atwood St  
 Interim Healthcare 311 S Craig St Ste 200  
 Irwin Bermuth 135 Robinson St  
 Iventurelab 461 Melwood Ave  
 Jacob Jacqueline Dunbar 223 Tennyson Ave  
 Johnson Jennifer 142 Morewood Ave  
 Johnson Leslie Y c/o Nathan Garcia 4022 5th Ave  
 Johnston Robert A 727 S Aiken Ave  
 Jones Margaret C 166 N Dithridge St  
 Joyce Mary E 4614 5th Ave #325  
 Kacurak Paul J 4749 Baum Blvd  
 Katz Phyllis N 144 N Dithrdr St 814  
 Kekich Marie E 4616 Truro Pl  
 Khanna Deepali 5 Bayard Rd Apt 601  
 Kim Myung W c/o Apt 924 Carnegie Mellon Univ 4614 5th Ave  
 Kim Nayong 630 Clyde St Apt 102  
 Kirchner Timothy M 1091 Morewood Ave  
 Klahr Benjamin W 237 Romeo St  
 Krause Andreas 5000 Forbes Ave  
 Lab Dermatopathology 5001 Centre Ave 3rd Fl  
 Landy Evan G 101 N Dithridge St  
 Larbprasertporn C 5032 Forbes Ave Smc 6002  
 Latterman Helen S 154 N Bellefield Ave  
 Laughman Kevin T 3303 Parkview Ave  
 Ledge Studios LLC 511 Belgreen Pl  
 Lee Sang H 4716 Ellsworth Ave Apt 909  
 Lhuillier Beatrice 630 Clyde St Apt 102  
 Li Yan 5013 Centre Ave #357  
 Lim Cher Wee 3418 Louisa St  
 Liu Ching An 240 Melwood Ave Apt D6  
 Liu Jianyu 223 Coltart Ave Apt 1  
 Liu Shih D 825 Morewood Ave Apt G4  
 Liu Yuanbo 411 Atwood St  
 Lostetter Rita c/o Ursuline Svcs 4749 Baum Blvd  
 Ma Yanjun 105 Morewood Ln  
 Male Confidential 3811 Ohara St Ste 114 c/o Lisa Hennigan  
 Malia Richard, Joseph 519 Cato St  
 Maroon Joseph Craig Dr, Lynn 200 Lothrop St #5c  
 Marshall Reeble G 100 Jamal Pl  
 Mccarthy Richard B 128 N Craig St Apt 514  
 Mccreery Marg 18 Ellers St  
 Mccullough Henry J, Agnes E 307 Coltart Ave  
 Mcgrath Ann Est, Robert 7 Virgila Pl  
 McMurray Lzp 307 S Dithridge St 912  
 Mcnamara Dennis M MD c/o UPMC 558 Scaife Hall Hrt Fail Sect 200 Lothrop St  
 Medical & Health S 3708 5th Ave Ste 400  
 Miller Samuel 264 Robinson St  
 Mohanakrishnan Sathish 225 Coltart Ave  
 Moon Sung Pil Amberson Gdn Apt 44 4 Bayard Rd  
 Moondra Mohit Cmu Smc 1174 5032 Forbes Ave  
 Moran Michael, John 239 Dunseith  
 Morciano Yacov 3601 5th Ave  
 Muffley James D 4720 5th Ave  
 Musikoff Harvey Schenley Gdns Oakland 3890 Bigelow Blvd Rm 345  
 Myong Jungmo 4628 Bayard St Apt 304 Oakland Pa 15213  
 Nagasaka Shuntaro 5032 Forbes Ave 2187  
 Nam Honesty 5677 Carn Mellon Univ 5000 Forbes Ave  
 Nuar Nicholas 406 Mopewood Ave  
 Ona Jacinto N 312 Mckee Pl Apt 2  
 Orellana Ricardo Enrique 4720 5th Ave  
 Owusu Sylvester W, Philip D, Adelaide A PO Box 19143  
 Palanisamy Duraisamy 3291 Kennett Sq  
 Park Sejin 5032 Forbes Ave Smc 2693  
 Pears Thomas C IV, Pears Isabel H 4601 5th Ave  
 Peters Gilbert R Jr, Jeanne R 3249 Juliet St  
 Pittsburgh Film Makers 477 Melwood Ave  
 Poloka George Jr 3701 Melwood Ave  
 Richards Hope A 414 S Craig St 129  
 Rodgers Charles, Mary 316 Mckee Place  
 Rohrich Collision Center c/o Shane Berry 327 Meyran Ave Apt 1  
 Rudolph Doris G Trust 18 N Craig St  
 Rychener Melissa A 4902 Forbes Ave #236  
 Ryu Eun J 101 N Dithridge St Apt 504  
 Sachdev Manu M Apt 818 120 Ruskin Ave  
 Sart Zeynep Hande 1st Fl 306 Coltart Ave  
 Schafer Jaison T 5 Cable Apt C2  
 Scheeser Doris 3377 Ridgeway St  
 Schmuckler Grace L 128 N Craig St  
 Schooler Nina R 3811 OHara St  
 Segs Anthony Est 262 1/2 Mckee Place  
 Seller Carole 3281 Dawson St  
 Shapira Isabel R 5 Bayard 817 Rd  
 Sherman Timothy 201 S Craig St Apt 3e  
 Shi Yunfeng 331 Devonshire St Apt A5  
 Sim Cheow Hin 4601 Bayard St Apt 307  
 Sinclair Tiffany Apt #3 3811 Dawson St  
 Singh Ajit P 245 Melwood Ave Apt 406  
 Sirbu Marvin 5000 Forbes Ave  
 Smith Robert 3600 Forbes Ave  
 Smith Ruben 2405 Waring 722  
 Snyder Lila R 5032 Frew St Apt D  
 Special Account 4400 Centre Ave Apt 3c  
 Stanley Raymond, Yamond 418 Chautauqua St  
 Steinbauer Sarah E 4630 Centre Ave 3  
 Stortstrom A E 5000 Forbes Ave  
 Stribling Shawn C 438 Burrows St  
 Sun Hojun 3945 Forbes Ave 353  
 Sweeney Mccarthy Virginia Lee 128 N Craig St Apt 514  
 Swimmer Leon H 4700 5th Ave Residence on Fifth  
 Tamburrino Francesco Newell-Simon Hall 1612e 5000 Forbes Ave  
 Tamin Nanny 4705 5th Ave Apt 6h  
 Thompson Jane A 419 Devonshire St  
 Toboz Barbara 3626 Frazier St  
 Todroff John F, Mary 3314 Parkview Av  
 Tokazu Yoshihisa 230 N Craig St Apt 804  
 Trembath Edna, Edwin King Edward Apts 4601 Bayard St  
 Ursuline Senior Svcs 4749 Baum Blvd  
 Visnic Carolina 3306 Dawson St  
 Walker April 1385 Simmons Ave  
 Walker Mary E Apt 501 4625 5th Ave  
 Wang Wei 151 N Craig St Apt 7b  
 Wechsler Lawrence MD Puh C 426 200 Lathrop St  
 Weinstein Mary 150 Chesterfield Rd  
 Western Psychiatric Inst 3811 OHara St Bellefiel  
 Williams Warren 2537 Wadsworth St  
 Wilson Charles R 4601 5th Ave  
 Wimmer William Irre Trust, Harvey 146 N Bellefield Ave Apt 202  
 Wise Zachary A 5032 Forbes Ave Smc 1732  
 Yamamoto Shinichi 4400 5th Ave  
 Yamasaki Nobuyuki 4742 Centre Ave #704  
 Yampratoom Ed c/o Sahawut Wesaratchakit 240 Melwood Ave Apt G5  
 Young Robert 4400 Centre Ave Apt 3c  
 Youngkun 4910 Forbes Ave  
 Zenuni Dren 216 Melwood Ave Apt 202  
 Zhang Xiaoyan 331 Devonshire St Apt A-11  
 Zinamon Jack 4601 5th Ave Apt 525

### Pittsburgh Pa 15214

Arlott Patricia 1533 Hoff St  
 Avery Camille N 2748 Sacramento Ave  
 Barnett Alice 2412 N Charles St  
 Barrett Beatrice B 101 Connie Dr  
 Beard Keith 72 Watson Blvd



Becki Emily 3717 Colby St  
 Bowra William, Eleanor 295 Dornestic St  
 Brookins David 215 Pusey St  
 Buechele Anna 604 Montview St  
 Burger Joseph P, Mary E 2814 East St  
 Carlton Chad J 162 Villa Dr  
 Cerny Frieda 329 Faber St  
 Chan Wing 46 York Dr  
 Chiruzzi & Mengine LLC Her 157 Villa Dr  
 Clark Anthony H 100 N Ave Apt C  
 Cordell Betty 1957 Federal St Ext  
 Covelli Angelo, Mary 1932 Litgow  
 Dill Audrey Est 20403 Perrysville Ave 406  
 Erkwood Ethel 215 Pusey St  
 Farina Michael 129 Longmount Dr  
 Faulk Dessie E, Louis 2634 Perrysville Ave  
 Fowler Harry W 4012 Grizella St  
 Hall Johnnie 533 Mount Pleasant Rd Apt 603  
 Hart Josephine 1939 Perrysville Ave  
 Hathaway Edward 2704 Veteran St  
 Hawkes George 264 Dalton Ave  
 Helmstetter Cheryl 2629 Linwood Ave 3  
 Hoban James J 540 Chautauqua St  
 Isaly Philip E dba PEI Contracting 136 Oesterle Ln  
 Johnson Anthony 1945 Letsche St  
 Johnson Christine L 2534 Maple Ave  
 Johnson Clifton 3040 Perrysville Ave PO Box 99413  
 Johnson Diondre 1954 Perrysville Ave  
 Johnson Everlean 312 Cheater Ave  
 Kaplowitz Mathew S 4145 Evergreen Rd  
 Keithline Laura 418 Maline St  
 King Bessie 2344 Perrysville Ave  
 Knights Geneva 1939 Perrysville Ave  
 Kohle Louis J 3254 Orleans St  
 Kowalski James M 104 Ramage Rd  
 Lavetta Turner, Cnac 436 Mount Pleasant Rd  
 Lee Audrey L 2720 N Charles St  
 Lostetter Rita M 236 Kennedy Ave  
 Malalne Aurelio 145 Oak Park Rd A  
 Martin Marie A 345 Bascom Ave  
 Masters Helen, Paul 12 E Marshall Ave  
 McBride Marylou Petersons Assist Living 3884 East St  
 McCoy Marcella L 19 Bonvue St  
 Mccray Willie 533 Mount Pleasant Rd Apt 910  
 Mcwilliams Dean A 80 Semicir St  
 Middleton Lekisha T 79 York Dr  
 Miller Ruth 4032 Vinceton St  
 Misiti William 251 Nelson Run Rd  
 Moser Elizabeth, Donald 133 Willowood Dr  
 Murray Gertrude, George 40 Mazer St  
 Newman Dorothy M 3723 Baytree St  
 Niglio Florence M, Dominick 813 Maginn St  
 Nolan Angela B 139 Mairdale St  
 Norman John 2725 Shelton Ave  
 Okeefe James P 58 Waldorf St  
 Parker Catherine L 2643 Linwood Ave  
 Parker Lois 533 Mount Pleasant Rd Apt 910  
 Pavlik Julia 3543 Faber Ter  
 Peek Jesse O 2145 Perrysville Ave  
 Peters Gregory, Olivia 22 Montana St  
 Pietrandrea Brian 334 Bascom Ave  
 Pyczynski Ruth A 2629 Linwood Ave 3  
 Reid Kenneth 20403 Perrysville Ave 406  
 Reinhart Edwin R 427 E Burgess St  
 Ritenour Donald W Est, Deborah L 136 Connie Dr  
 Robinson George Meade 2344 Perrysville Ave  
 Robinson William 409 Marshall Ave  
 Rohm Theodore L 46 Perryview Ave  
 Rollings Thomas A 4470 Scherling St  
 Sabre Therese 157 Villa Dr  
 Sayers Thomas W 4264 Perrysville Ave  
 Scanlon Thomas 4534 Valy View St  
 Scott Chenal, James 2724 Leland St  
 Seger Harry M 36 Bascom Ave  
 Seidenack Paul 206 Chester Ave  
 Selevos Harry N 238 Marshall Ave  
 Serrano Paul 4448 Valy View St  
 Smith Bessie L 2935 Perrysville Ave  
 Smith James P 212 Penft St  
 Smith Mary A Est 247 Watson Blvd  
 Sorokatch Eleanor M 4617 Mount Troy Rd Ext  
 Sowa Jane 3374 Perrysville Ave  
 Spagnolo Donna, John 10 Allen Dr  
 Stanley Alice, Rose 418 Chautauqua St  
 Steward Dolores 264 Dalton Ave  
 Stuart William 4150 Evergreen Rd  
 Toomey Paul 3925 Oakdale St  
 Victoria L Kauffman Heard Funeral Home Inc 4047 Perrysville Ave  
 Wade Kimberly 3809 California Ave Apt 2  
 Walker Bertha R 6 Matson St  
 Walker Mary E 4625 5th Ave Apt 501 Unv Sq 1  
 Whelan Geraldine 611 Chautaugua St  
 Wilson Leon 2060 Perrysville Ave  
 Wilson Wesley L 223 Montana St  
 Wine Patricia, Robert 125 Van Buren St  
 Womack Darwin 103 W McIntyre Ave  
 Yoos Harry, Erin 2300 Wilson Ave Apt #1  
 Zielinski Jeffrey W, Mildred 309 Richey Ave

## Pittsburgh, Pa 15215

Antico Hazel L 216 10th St  
 Arch Judith E, John G 311 Kittanning Pike

Barnfather Harry E 299 Buckingham Rd  
 Casey Thomas J, Nancy D 211 Farmington Rd  
 Casper Catherine 3 Heinz Ter  
 Caye Brian James, James F Jr 513 Brookdale Dr  
 Choi Yong Gyun 121 Riding Trail Ln  
 Clarke Lauren W, George G 598 Twin Pine Rd  
 Costello Christina M, Mary Jo 269 Newburn  
 Dana Rebecca 104 Weir Dr  
 Dinunzio Pauline Est 200 Virginia Ave  
 Doel David R 114 Alpine Cir  
 Eberhart James A 311 Buckingham Rd  
 Feitel Elizabeth 622 Glengary Dr  
 Fire Fighter Sales Svc Co 1721 Main St  
 Fowkes Jacob B Jr, Mae E PO Box 77136  
 Fritz Margaret A 1865 Middle St Fl 1  
 Gorby Robert 107 Eton Dr  
 Hampton Loretta A 441 Kittanning Pike  
 Hanna Howard W 1001 W Waldheim Rd  
 Harrison C 1335 Middle St  
 Hart Maureen 705 W Waldheim Rd  
 Haynes Josephine A, Raymond 17 Brilliant Ave Ste 301  
 Henning Betty L 129 Alyne Dr  
 Hockenberry Terry O 112 Wynnwood Rd  
 Hsu Chein Kung 42 Collinwood Dr  
 Irwin Elizabeth 17 Kittanning Pike  
 Irwin W A Jr 219 9th St  
 Klimantis Emanuel 224 2nd St  
 Kovalchick Helen J, Stanley 1005 Sadowski Ave  
 Kulik Janice 105 Dorseyville Rd  
 Kwiatowski Marie M 362 Dorseyville Rd  
 Labun Lynn A 300 S Pasadena Dr  
 Langford Dolores J 114 Alpine Cir  
 Larkin Joseph C Est 705 W Waldheim Rd  
 Ludwig Eleanor P 626 W Waldheim Rd  
 Ludwig Est Homer W Jr 403 Emerson Ave Apt 2  
 Mary Joseph H 138 Riding Trail Ln  
 Mellett & Dahlkemper Endo 101 Emerson Ave  
 Mistler Thomas E, Joan W 126 Kiding Trail Ln  
 Moser Irrev Grantor Trust Ua 10 28 05 1415 S Canal St  
 Moser James C 1415 S Canal St  
 Murphy Lynn M 1415 S Canal St  
 Nichols Donald A 300 Patricia Rd  
 Pawlak Dorothy E, Thomas S 638 Ravencrest Rd  
 Pro Sport Image Inc 1851 Chapman St  
 Riviere Nicholas S 1100 River Oaks Dr  
 Robert E Grote III Ins Trust UA 3 8 85 c/o Robert E Grote 800 W Waldheim Rd  
 Rudge Edward J 920 Clay St  
 Simpson David A 14 Oakhurst Cir  
 Smith Thomas W 3 Heinz Ter  
 Sonel Elif 2615 Carriage House Dr  
 Steitz Janet 219 9th St  
 Strain Lois J 916 Spring Way  
 Variety Childrens Charity US 407 S Main St  
 Voller Dorothy M, Joseph W 1915 Chapman St  
 Weizenbaum Barbara 107 Eton Dr  
 Wetzel Johanna A, Charles 136 4th St  
 William Stephen, Anne 110 Richmond Dr

## Pittsburgh Pa 15216

Adhikari Rajesh 1425 Mcfarland Rd Apt 307  
 Agost Rosemarie PO Box 79023  
 Alodalah Fatmah 2214 Candace St  
 Ambrose Dora, Fred 2999 W Liberty Ave  
 Anderson John 2690 W Liberty Ave  
 Arthurs Lestrangle & Co Inc 1405 Mcfarland Rd  
 Atwood Susan L Est c/o Glenn Smith Esq 3220 W Liberty Ave Apt 210  
 Axicon Tech Inc 2857 Banksville Rd  
 Baickermckee Kyle S 326 Dixon Ave  
 Baker Monzella PO Box 7995  
 Bakowski Robert H, Mary Ann 1912 Shelly Dr  
 Ball Mary Betty 938 Peermont Ave  
 Barnhart Alan C 1815 Realty Ave  
 Bastianini Keith R 1609 Alverado Ave  
 Batz Myrtle P 1554 Beechview Ave  
 Beam Laura J 208 Edward Ave  
 Beebout Daniel 2524 Dalemound St  
 Benton Margaret J 2678 Crosby Ave  
 Bertha Brant M, Karen E 3026 Annex Ave  
 Black Gary M 28 Wenzell Pl  
 Bonadio Dominic N 744 Hillgrove Av  
 Bova Norman, Mary G 2244 Allender Ave  
 Butterfield Willia 1424 Alton Ave  
 Buzzord Elizabeth 1240 Kelton Ave  
 Caffardi Benjamin, Jean L 1431 Mervin Ave  
 Cain Crystal 2700 Brdway Ave Apt 3  
 Castriota Chevrolet 1701 W Liberty Ave  
 Cehic Omer 2821 Voelkel Ave  
 Chaney Robert G 1505 Mcfarland Rd #2  
 Chrystal M 1554 Beechview Ave  
 Cline Sarah A 1443 Tolma Ave 2nd Fl  
 Collage Patricia 660 Ridgefield Ave  
 Conaway Ray 2849 Espy Av  
 Corry Carolyn M, Ruth M 1200 Tennessee Ave  
 Cortes Karen 334 Kenmont Ave  
 Coyne Mary Ellen 3259 Beacon Hill Ave  
 Cupp Kenneth R 249 Newburn Dr  
 Decker Madalyn 10 N Meadowcroft Ave 203  
 Defrancis Elizabeth, Samuel Jr 1325 Methyl St  
 Dehler Sarah 1241 Illinois Ave Apt 9  
 Deithorn Donald J 2337 Potomac Ave  
 Delahanty Joshua W, William E 1444 Dormont Ave  
 Dempsey John T 2803 Crosby Ave

Denes Paul G 1434 Tolma Ave  
 Depiero Elizabeth 270 Arden Rd  
 Derrick Howard 1770 Potomac Ave  
 Diggs Ronald 2303 Los Angeles Ave  
 Dorsey Brendan L 318 Washington Rd Apt 305  
 Duffy Thomas Est 3003 Dodds Ave  
 Ellis Robert A 947 Tropical Av  
 Epshteyn Galina P 1509 Beechview Ave  
 Felber Michael 260 Shadowlawn Ave  
 Ferguson Charles B 1230 Arkansas Ave  
 Fowler Margaret Est 2729 Connecticut  
 Fritz Timothy 1549 Rutherford Ave  
 Gillespie Boe W 1675 Potomac Ave  
 Gorski Stanley Louis II 2974 Dwight Ave  
 Graner William P 2727 Stachan Ave  
 Gulish Matt 1453 Park Blvd  
 Hampton Janice L 1002 Baltimore Ave  
 Harbaugh Amanda 1435 Dormont Ave Apt 2  
 Hazlett Rose M Est 1465 Mcfarland Rd  
 Helenska Victoria 1848 Ringwalt St  
 Hickman Catherine A 1450 Dormont Ave  
 Ho Carol Tsu 396 Midway Rd  
 Hoel B J, H C 2728 Brdway Ave Apt 1  
 Hopkins Elizabeth Jane c/o Elizabeth H Young 2804 Voelkel Ave  
 Ilegengritz Marie 1612 Belascot  
 Ingold James H 626 Crane Ave  
 Irvin Matthew J 1319 Beechview Ave  
 Jackson Danielle Y 2744 Brdway Ave #2  
 Jamison Donna 1423 Rutherford Ave  
 Janis D Shaw Strategic Energy LLC 114 Marlin Dr West  
 Jones Kimberly 326 Mccully St  
 Kalich Michael F 1233 Arkansas Ave  
 Kalwasinski Helen 2830 Crosby Ave  
 Keenan Patrick 832 Ridgfield Ave  
 Korpacz Kristen M 2708 Espy Av  
 Kotzuk Sarah E, Albert 2211 Hayson Ave  
 Krom Carol Ann 1049 Peermont Ave  
 Krzyzosiak Marjorie 2841 Brdway Av  
 Kubacki Julia 1112 Dagmar Ave  
 Kusajtys Rose A 2726 Crosby Ave  
 Lallie Katherine 1450 Dormont Ave  
 Langdon Mark 1663 Mount Pelier Ave Apt 2  
 Lapidus Elizabeth 1507 Wisconsin Ave  
 Loeffler Alda A 109 Akron  
 Long Hazel Jane, Robert 736 Wenzell Ave  
 Loria Samuel P 2256 Potomac Ave  
 Lyons Michael P 2523 Wenzell Ave  
 Marchetti Leo 2205 Vodeli St  
 Markiewicz Tonya 1539 Fallowfield Ave  
 Martin Raymond W 1673 New Haven Ave  
 Maxa Sean P 2810 Philadelphia Ave  
 Mccarthy Robert L 1928 Shiras Ave  
 Mcdade James R 2115 Vodeli St  
 McGinnis Paul M 1144 Biltmore Ave  
 Mchugh Richard Est 1464 Tolma Ave  
 Mclane Jeniffer M 1002 Baltimore Ave  
 McMurray Thomas 300 Cape May Ave  
 Michaels Leonard F, Rose 1141 Arkansas Ave  
 Montuoro Allison M 1487 Dormont Ave  
 Morreale Anna 250 Crane Ave  
 Mosley Mark Richard, Jim I 645 Overlook Dr  
 Mosley Julia W 645 Overlook Dr  
 Musar Virginia W 3248 Wainbell Ave  
 Mussman James J 291 Parker Dr  
 Narvin Elaine A 1109 Freyburg St  
 Neel William M, Alex PO Box 8070  
 Oconnell Audrey Est, James 3217 Piedmont Ave  
 Owens Leticia A 1411 Beechview Ave Apt 2  
 Pacini Dolores Est 1625 Kelton  
 Pagano Christophe, Ann 3339 Waltham Ave  
 Pagano Josephine 1114 Tropical Ave  
 Pamplin Theodore N 1254 Orangewood Ave  
 Parenti Eugene J 2306 Candace St  
 Peltier Laura Est, James 1675 Kelton Ave  
 Petrie Alexandra Morgan, Todd Cameron 424 Arden Rd  
 Petrone Stephen J 86 Marion St  
 Phillips David A 1407 Beechview Ave  
 Phipps Chrystal M 1554 Beechview Ave  
 Pock Cynthia A, Anne H 300 Mccully St  
 Ranganathan Sarangarajan, Asmita 315 Edward Ave  
 Repko Thelma PO Box 79023  
 Richards Robert E 424 Mccully St  
 Rohich Collision Cemnter 2690 W Liberty Ave  
 Rohrich Cadillac Inc 2116 W Liberty Ave  
 Rudland John S 1841 Realty Ave  
 Runco William 216 Beverly Rd  
 Russak Kenneth K 1241 Illinois Ave Apt 7  
 Sampson George J 3123 Wainbell Ave  
 Santoro Evelyn L Apt C 1040 Eve Dr  
 Scanlon Mary 1476 Dormont Ave  
 Schmotzer Agnes P, David P 3312 Piedmont Ave  
 Shook James R 436 Cape May Ave  
 Simmons Agnes V 47 Marlin Dr W  
 Smith Candice M 1211 Arkansas Ave  
 Soranno Joseph, Irene 1112 Lowenhill Ave  
 Spelar Alberta S 1762 Helen Dr  
 Starr Dorothy, Guy 1444 Tolma Ave  
 Staub S V 1233 Arkansas Ave  
 Stephans Grace Est 1077 Roseanne Ave  
 Stinner Christine 832 Ridgfield Ave  
 Szecskay Gladys 2524 Dalemount St  
 Thomas Kenyatta 117 Cape May Ave

Tilton Frances R 1207 Arkansas Ave  
 Tole Bertha A 1437 Rockland Ave  
 Triantafillou Genevieve M 2727 Brdway Ave Apt 1  
 Trisda Group The LLC 1234 Tennessee Ave  
 Ullrich William G 1204 Carnahan Rd  
 Walker John 1691 New Haven Ave c/o Elaine Agga  
 Waters Theresa A PO Box 7986  
 Whalen Allison R 2825 Glenmore Ave  
 White Eric R 2416 Palm Beach Ave  
 Wicks Robt P, Helen 321 Beverly Rd Fl 1  
 Williams Joann L 713 Shadycrest Ct  
 Williams Matthew D 321 Beverly Rd 6  
 Wilson Shaun D 1369 Tennessee Ave  
 Yarussi Steven Michael 2728 Brdway Ave Apt #3

## Pittsburgh Pa 15217

Abou Hamad Ghassan 1038 Murray Hill Ave  
 Abraham Louise, Otto W 5841 Darlington Rd Apt A6  
 Allan T Eric 6328 Crombie St  
 Anderson Cletus R 2030 Beechwood Blvd  
 Arntzenius Michael 7 Roselawn Tr  
 Augustine Catherine H 5859 Aylesboro Ave  
 Augustine Jonathan 5821 Darlingtonrd Apt 2  
 Bandler David 6701 Forest Glen Rd  
 Barber Glen 2110 Murray Ave  
 Barron Ethel 4114 Murray Ave  
 Begby Endre 5600 Pocusset St  
 Ben Shachar Tamar 5535 Beeler St  
 Berger Marc A 5557 Beacon St  
 Berglas Helen 2145 Wightman St Apt 6  
 Bernhardt Melissa 6312 Waldron St  
 Berry Anne M 863 Deely St  
 Bhagavatula Madhusudan 5423 Fair Oaks St  
 Borrajo Daniel 5712 Solway St  
 Bosinski Aurelia 1525 Shady Ave  
 Boticario Isabel 5712 Solway St  
 Bower Barbara L 5610 Hibart St #3  
 Bramson Nancy L 200 JHF Dr  
 Brown Damon J 953 Kennebec St  
 Browne Steven 2836 Shady Ave  
 Bucci Flora 660 Loretta St  
 Buncher Group The 5600 Forward Ave  
 Burgess Joanne M 6608 Ridgeville St  
 Carb Carol 2932 Fernwald Rd  
 Chang Youngjung 2301 Murray Ave Apt 2  
 Charles Morris N 200 JHF Dr  
 Chernoff Jeanette B 52 Garetta St  
 Choder Sarah 5636 Forbes Abe Apt6b  
 Chou Shu Y 5126 Beeler St  
 Chuang Tien Fa 6333 Bartlett St  
 Chung Shu Yun 5702 Wilkins Ave  
 Clair John A 2713 Murray Ave A  
 Cohen Barry, Amy C 5844 Beacon St  
 Cohen Sarah 5600 Munhall Rd Apt 1009  
 Cook Louis Jr 1516 S Negley Ave 1  
 Cramer Megan K 3574 Beechwood Blvd Fl 2  
 Datz Sol 5462 Beacon St  
 Debenedetto Joseph 6532 Ventura Dr  
 Dedhia Shailey R 5635 Hempstead St Apt 1  
 Dedominicis Nicholas J 4128 Saline St  
 Deerfield Teresa C 6324 Forward Ave  
 Demchak William 5564 Aylesboro Ave  
 Dworkin Kenya 4330 Mccaslin St  
 Fairfield Melvina M 2825 Murray Ave Apt 69  
 Fenster Hannah R 5522 Kamin St  
 Ferguson Catherine 966 Lilac St  
 Finkel Svetlana 1834 Shaw Ave  
 Forbes Sharpsburg W 5873 Forbes Ave  
 Frohlich Elaine B 5829 Burchfield Ave  
 Gaines Barbara Anne 1235 Malvern Ave  
 Gargudit 5842 Hobert St  
 Garibay Cipriano J 1537 Denniston St  
 Gentille Jeanne Est, Jeanne 3208 Shady Ave Ext  
 Gerson Barbara 5407 Guarino Rd  
 Gillooly Nora K 5835 Nicholson St  
 Gluck Dolores K Family Med Fund 5622 Aylsboro Ave  
 Goldberg Marcella 5600 Munhall Rd Apt 1009  
 Goldsmith Sonya c/o Nancy Lee Bramson 200 JHF Dr  
 Gove James B 5553 Forbes Ave  
 Grabowski Andrew 4237 Saline St  
 Green Jeffrey M PO Box 8231  
 Greenage Eleanor D 2825 Murray Ave Apt 85  
 Greenberg Harry 52 Garetta St Apt 613b  
 Gross Beverly, Sydney 5878 Hobart St  
 Grosskinsky Margaret 4022 Murray Ave  
 Gu Yang 5646 Hobart St Apt 9  
 Guangnan Tian 5737 Hobart St Apt 1  
 Gunnison Minnie 5701 Phillips St  
 Gutelius Dorothy 6548 Darlington Rd  
 Hara Kumiko 2357 Tilbury Ave  
 Harel International 1717 Murray Ave 129  
 Harteau Ellen 5636 Forbes Ave 3  
 Heffler Mildred 4022 Murray Ave  
 Hells Kitchen Systems Inc 5781 Forbes Ave Fl 2  
 Hilsenrath Ada MCO Weiberg Village 300 JHF Dr 201  
 Hirata Thomas J 4000 Murray Ave  
 HKS 5781 Forbes Ave 2nd Fl  
 Horan Brianna M 5532 Raleigh St  
 Houston Holly J 5918 Douglas St  
 Howe Elizabeth, Griffith 928 Greenfield Ave  
 Hunt Ellis K, Ellis J 922 Duly  
 Hunter Ella 5701 Phillips St

Hunter John J 2226 Shady Ave  
 Hyde Jennie T, Bruce 5734 Solway St  
 Ieraci Ronald J, Christine E 927 Norfolk St  
 Institute Advanced 1236 Malvern Ave  
 Isack Renee I 6379 Douglas St  
 Israel Edith 6363 Morrowfield Ave  
 Ixtlan Artists Group 5817 Douglas St  
 Janet Lazarus Asso 6315 Forbes Ave Ste L109 Maxon Towers  
 Jewish Comm Center 5738 Forbes Ave  
 Jones Catherine D 6404 Kemper St  
 Jones Phillip F 1075 Flemington St 1st Fl  
 Kadosh Yitzhak 3214 Shady Ave Apt 12  
 Kamberis Olimbia 6515 Rosemoor St  
 Kang Eugene W 5326 Pocusset St  
 Kaufmann Nancy 5824 Phillips Ave  
 Kawakami Yuri 5635 Hempstead Rd Apt 1  
 Kendig Marion C 905 Norfolk St  
 Kennard James G 1324 Wightman St  
 Kennedy Dione 5466 Bartlett St  
 Kennedy Terry A 4335 Saline St  
 Kentor Boris, Norma 5757 Bartlett St  
 King Richard D, Liliana Jean 1235 Malvern Ave  
 King Rita 984 Greenfield Ave  
 Klein Andrew P, Sherry B 1414 Wightman St  
 Klein Laurence 3184 Shady Ave Ext  
 Kofron Taylor L 5536 Kamin St  
 Kushner Doris L 5407 Guarino Rd  
 Lampl Andrew 1530 Beechwood Blvd  
 Langer Harry H 5632 Aylesboro Ave  
 Lanious Marion 620 Worth St  
 Lehner John Patrick 3874 Beachwood Blvd  
 Leleski Bryan C 2118 Murray Ave  
 Levine Evelyn Wasser Riverview Towers 603b 52 Garetta St  
 Levy Harriet S 5606 Marlboro Rd  
 Li Jing 2703 Tilbury Ave  
 Lindner Allison Jill, Robert 1108 Crescent Pl  
 Liu Jinxiang 5850 Morrowfield Ave Apt2  
 Loewenstein George F 1236 Malvern Ave  
 Malky Anthony G, Brett 1243 Fairstead Ln  
 Marcus Harold F 5920 Phillips Ave  
 Markowitz Hazel R 5841 Forward Ave Apt 625  
 Marrone Rita H 4322 Tesla St  
 Mathier Michael A 1449 Wightman St  
 Mcgunigle Telettha 4229 Murray Ave  
 Mckinney Peter A, Ann V, 3166 Shady Ave  
 Medicine Shoppe 1115 4028 Beechwood Blvd  
 Menon Arjun A 2615 Shady Ave Apt 4  
 Mieres Jose E PO Box 81805  
 Miller Florence G 6315 Forbes Av 611  
 Miller Rosalind B 5705 N Dunmoyle Place  
 Mitro Robert N DO 1333 Bennington Ave  
 Miura Kaori 5619 Melvin St Fl 2  
 Mizelle Kathy 917 Deely St  
 Moray Gayatri 5636 Wilkins Ave  
 Morris Jesaca 4237 Saline St  
 Mower Lillian 4114 Murray Ave  
 Mullen Barbara, Robert T 5757 Wilkins Ave  
 Nenoff Robert O 4014 Ludwick St  
 Nguyen Tuan Nhat 2304 Eldridge St  
 Nobel Deana 6431 Bartlett St  
 Nossokoff Brian K 5717 Hobart St Apt 28  
 Oconnell Joanne H 1900 Wightman St Apt 2  
 Otake Teruo 5726 Beacon St Apts J2  
 Otsuka Eiji, Yuki 7070 Forward Ave Apt 108  
 Overstreet Emily 5227 Forbes Ave  
 Palkovitz Joseph Dr 6219 Nicholson St  
 Parkinson Michael D 2311 1/2 Eldridge St  
 Paul Donna 1236 Squirrel Hill Ave  
 Paulin Lucy N PO Box 81823  
 Payne Tessie E 6548 Darlington Rd  
 Pencoske Daniel E 2025 Wendover St Apt 3  
 Perlman Louis Trust 5314 Beeler St  
 Pisciotta Rachel N 6336 Douglas St  
 Preston Mary J 6370 Phillips Ave  
 Price John L Est 5226 Beeler St  
 Pusateri Rose Est 4724 Browns Hill Rd  
 Ramirez Oscar D 5530 Wilkins Ave  
 Ravindranath Mohana 1760 3rd Ave Apt 701  
 Reznitskaya Valeria 5240 Forbes Ave  
 Robinson James F 6416 Bartlett St  
 Robinson Sylvia 6315 Fourbins Ave Apt 203  
 Rosenberg Alan P, Ann M 1441 Severn St  
 Rosenberg Sarah G 2817 Beechwood Blvd  
 Rosenbloom Joel D 1104 Gatewood Dr  
 Ruffner Elizabeth L 32 Timberline Ct  
 Runavitch Michael J, Mary 5882 Forbes Ave  
 Ruttenberg Beth c/o Linda Daniels 1200 Denniston St  
 Sabol Andrew C Jr 861 Deely St  
 Saferstein Etta 4242 Glen Lytle Rd  
 Sarkar Purnamrita 5837 Nicholson St Apt 4  
 Saul David M 6425 Darlington Rd  
 Schadt Trevor W 2352 Eldridge St  
 Schaffman Frank, Rose 2025 Wichtman Ave  
 Schuett Amy 6525 Beacon St  
 Schwartz Ilse 5600 Munhall Rd Apt 210  
 Scott Rachel 4738 Forbes Ave  
 Segneff Frances L 5438 Beacon St  
 Seng Mary Jane 2025 Whiteman St  
 Shaffer Edward G 910 Lilac St  
 Shapera Harold Gary 5454 Pocusset St  
 Sherman Frederick G 104 Schenley Rd c/o Sarah S Friedman  
 Shridhar Varsha 4336 Luster St

Silverman Jerry T Est 6425 Forbes Ave  
 Sims Bessie, Barry 5715 Forbes St  
 Sklar Meryl Debra, Minnie 2331 Tilbury Ave  
 Slone Stuart 5715 Beacon St 402  
 Smith Jeff 6608 Ridgeville St  
 Snedden Charlotte 920 Norfolk St  
 Spatz William 2017 Murray Ave  
 Spisak Jamie J743 Parker St  
 Sprouse John J 1622 Beachwood Blvd Apt 2  
 Sreevardhan Vydehi M 2105 Murray Ave #2  
 Stouffer Patricia K 5818 Marlborough Rd  
 Suttin Irving J 1323 Hurdoch Rd  
 Tang Wenfang 6667 Landview Rd  
 Thrush Roxanne 5712 Beacon St  
 Trask William H 6334 Crombie St  
 Ungerman Elizabeth 1706 Wightman St  
 Vanhoeve Willemjan 5637 Beacon St  
 Vitek Robert F 1123 Frick Ln  
 Walker Kevin 857 Flemington St  
 Wallace Faithfull Scott M PO Box 8117  
 Warszawski Julie Irene 975 Lilac St  
 Weaver Lisa R 6667 Landview Rd  
 Weigler Coralie J 5611 Dunmoyle St  
 Weinstein Mark Tr 1714 Beechwood Blvd  
 Wheel Deliver 6524 Wilkins Ave  
 Whitacre Jay F 5859 Aylesboro Ave  
 Wile Joan 1323 Hurdoch Rd  
 Winn Louise S 4242 Glen Lytle Rd  
 Winnecour Ronda J 4021 Windsor St  
 Wirtzman Scott 1228 Benniston Ave  
 Wiseman Asher, Irma 2302 Pittock St  
 Wolkin Charlotte 3217 Shady Ave Ext  
 Woodward Caroline L 1140 S Negley  
 Young Joan Mckay 1101 S Negley Ave  
 Zhang Wensheng 5701 Centre Ave Apt 305  
 Zwillich Alexander, Freda 6441 Nicholson St

## Pittsburgh Pa 15218

Ackerly Martha F c/o David Ackerly 1230 Uptegraf St  
 Barnes Shirley L 183 Lloyd Ave  
 Bartko Edward F 2305 Patterson Ave  
 Bednar Mary 2214 Woodstock Ave  
 Bernard Mclellan E 7120 Schoyer Ave  
 Borchers Donald F 2017 Lafayette St  
 Boston Jonquil L 240 Philander St  
 Brown Pamela D 2447 S Braddock Ave  
 Chaney Richard Z 225 E Swissvale Ave Apt 10  
 Connors Dorothy 1118 Uptagraph St  
 Cox James J Sr, James J Jr 1300 Milton Ave  
 Deangele Luigi 2434 Woostock Ave  
 Debo Peter 7446 McClure Ave  
 Diane Bonacci 1258 Love St  
 Donley William R 1235 Trevanlon St  
 Donnelly James F, Sally 157 W Hutchinson  
 Donoghue Sadie H 554 Greendale Ave  
 Douglass Harry E, Doris A 317 Garland St  
 Farren Miles David, David J 7138 Michigan Ave  
 Foy Junius 640 Allenby Ave  
 Fry Caroline C, Charles P 57 Lilmont Dr  
 Fulwylie Lalisa 7512 Ellesmere St  
 Galvin Isabella 7513 Ellesmere Ave  
 Geist Lori A 123 Pennwood Ave  
 Goiton John, Vilma 2514 Braddock Ave  
 Grabe Ethel L 247 Maple Ave  
 Greenfield Aaron, Gail 2212 Manor Ave  
 Hartzfeld Virginia, Ray E 7815 Westmoreland  
 Hinkle Janice J 239 Edgewood Ave Apt D-11  
 Hornack Naomi Est 2005 Noble St  
 Horton Milton 5230 Columbia Ave  
 Iconnex Corporation 104 Race St  
 Integrity Const LLC 2108 Lloyd Ave Apt 4  
 Johns Donna 7801 St Lawrence Ave  
 Johnson Eric PO Box 8317  
 Jones Tracy L 2362 Buena Visa Ave  
 Kambic Matthew E, Anna 222 Homestead St  
 Kefalos Heather 413 Morris St  
 Legon Alice E 640 Allenby Ave  
 Lindsey Ladonte 127 Smokeywood Dr  
 Lipscomb Lawrence W III 7306 Schley Ave  
 Manges Christine C 222 W Swissvale Ave  
 Mary Joseph H 1826 Monongahela Ave  
 Mayer Paul G 143 Gordon St  
 Mccarthy Johnson Vanessa PO Box 8317  
 Mctiernan John W 7803 Inariom  
 Miller Ruth M 124 Lacrosse St Apt  
 Mishler Rodney E 183 Gordon St  
 Murphy Aimee P 7925 Riverview St  
 Page Malika 2226 Manor Ave  
 Pascal Matthew 1042 S Braddock Ave  
 Pawlik George R 7312 Florence St  
 Peelor Michael F 7247 Princeton Pl  
 Powderly William H III 7247 Princeton Pl  
 Presto Richard 101 Elm St  
 Psychology Software Tools 2014 Monongahela Ave  
 Reynolds Sherry L 7939 Westmoreland Ave  
 Rhoades Debra L 1945 Delaware Ave  
 Ruzanic Alexander 243 Maple Ave  
 Sacherich Teresa, Carl 1826 Monongahela Ave Apt 205  
 Sage Milton J 1400 Smokey Wood Dr Apt 608  
 Saha Swapan K, Samita 7359 Whipple St Apt 2  
 Sanrocco Matilda A, Armond J 2220 Manor Ave  
 Schaffer Mark A 2343 Manor Av



Sharratt Steven J 1039 Milton Ave  
 Shepherd Edward S, Renee A 2213 Hawthorne Ave  
 Shutterly Harold B 214 W Swissvale Ave  
 Skendrovic Elizabeth, Marie R 2324 S Braddock Ave  
 Sojak Virginia Joseph Matta Admin 7707 Evans St  
 Steiner George 124 Lacrosse St Apt  
 Stmartin John W Est 1319 Laclair Ave  
 Sullivan Raymond E, Alice 7709 Juniata St  
 Thompson James M, Nancie J 2105 Columbia Ave  
 Thompson Roy F, Ruth 1826 Monongahela Ave Apt 511  
 Todd Wilson Est 1622 S Braddock Ave  
 Ure Nancy Ruth 520 Allenby Ave  
 Walker Mark L 8013 Westmoreland Ave  
 Weschitz Alan 7508 Ormond St  
 Wildauer Marilyn J, Thomas J 7624 Roslyn St  
 Works MB Works 2300 Palmer St  
 Yacobucci Emeric J, Robert D 6911 Church St

## Pittsburgh Pa 15219

A for The People Ins Agcy Inc 2514 Wylie Ave  
 Acuaw 620 60 Blvd Five Gateway Ctr Ste  
 Adelphia 200 Technology Dr Attn Chris Maner  
 Allegheny Conf on Community Develo 425 6th Ave Ste 1100  
 Almond Cynthia 2014 Bedford  
 Almono LP 425 Sixth Ave Ste 500  
 Alta 4 Sta Sq Suite 750  
 Aluminum Co of America c/o W Scott Thumma 1501 Alcoa Bldg Rm 870  
 Americus Harold 210 Dinwiddie St  
 Anderson Equip Co Attn Charles J Vollmer Ste 1212 Grant Bldg  
 Anglin Angela L 3114 Iowa St  
 Anusionwu Beverly J 2407 Wylie Av 10  
 Ashaolu Biodun 700 Forbes Ave Apt 1001  
 August Wilson Center for African Americ 425 6th Ave Ste 1750  
 Balzarini & Watson 429 4th Ave  
 Basic Products Inc 49 Terminal Way  
 Belliveau Jim 429 Fourth Ave  
 Berez Ernest 14 Chatham Sq Apt H  
 Bern Paula 301 Grant St  
 Bernstein Burkley PC Gulf Tower Ste 2200  
 Biosafe Inc 100 Technology Dr Ste 400  
 Blais Patricia 2718 Koppers Bldg  
 Blount Joseph 306 Roberts St  
 Bowytz & Bowytz 220 Grant St  
 Boyd Carla PO Box 53018  
 Brooks Margie Est 2574 Brackenridge St  
 Brooks Willis 563 Francis St  
 BSB Inc Advanced Oncol Hemat 1400 Locust St Ste G103  
 Buchanan Ingersoll PC One Oxford Centre 301 Grant St 20th Fl  
 Buckler Asso Inc 429 4th Ave Ste 1805  
 Burch Hortense, Ralph L 715 Mercer St Apt 116  
 Burrell Scientific Inc 2223 5th Ave  
 Cahill Robert O The Tower At Chatham Ctr #1  
 Cain Candace 837 Francis St  
 Capital Asset 1010 Allegheny Bldg  
 Capital Asset 429 Forbes Ave  
 Card Errol L 304 Ross St Ste 300  
 Catalyst Connection 2000 Technology Dr  
 Central Property Ser 617 William Penn Pl  
 Centurion Capital Corp 301 Grant St One Oxford Ctr Ste 4300  
 Certo & Trichtinger Dental Asso 1501 Locust St Ste 204  
 Charles J Vollmer & Asso PC 445 Ft Pitt Blvd Ste Ll300  
 Chatman Delores 3478 Webster Ave  
 Chicago Title Ins Co 330 Grant St Ste 920  
 Chisholm Brenda A 304 Ross St Ste 300  
 Choe Seul G 615 1st Ave 307  
 Consul Louise Est 3015 Pulaski Way  
 Conti Filomena 112 Washington Place 9H  
 Cooper & Ziegler 100 Ross St  
 Cooper Fannie F 2519 Bedford Ave Apt 281  
 Cox Robert L 2015 Colwell St  
 Davis William, Louise 746 Clarissa St  
 Davis Edward C 2532 Bedford Ave  
 Davis Eldrige 2533 Chauncey Dr Apt 224  
 Dean Katherine D Ste 500 816 Fifth Ave  
 Diven William, Mary 51 Miltenberger St  
 Donaldson Brown Royalty Trust 525 William Penn Pl #153-1315  
 Edgewood Court Asso 310 Grant St  
 Ehasz Andrew J c/o PNC 600 Grant St 36th Fl  
 Elash John Esquire 310 Grant St 1302 Grant Bldg  
 Epilepsy Foundation of W Pa 1323 Forbes Ave Ste 102  
 Eskey Robert L Est of Houston W Esq 445 Ft Pitt Blvd Ste Ll200  
 Fahrenheit LLC 1901 Centre Ave Ste 104  
 Farrar Rosa 2113 Webster Ave  
 Faust Evelyn, John 812 Frances St Apt 703  
 Federal Ins Usx Tower 600 Grant St 12th Fl  
 Fein Dorothy A Apt 1010 Washington Plaza 1420 Centre Ave  
 Feldstein Grinberg Stein & Mckee 428 Blvd of The Allies  
 Fields John J 276 Lombard St  
 Finch Gertrude 413 Grove St #1  
 Fisher Joseph 112 Washington Place 16-A  
 Fisher Oil Co 900 Fifth Ave Ste 500  
 Ford William L, Theodore 440 Protectory Place  
 Ford Fred D 1830 Webster Ave  
 Fort Pitt Senior Health Care Assoc 1350 Locust St Ste G102 Bldg C  
 Frank Bails Murcko Gubinsky & Gale 707 Grant St Ste 3300  
 French Edgar 2621 Centre Ave #407  
 Fuller Carrie E 430 Blvd of The Allies  
 Fulton Cleve 2404 Webster Ave  
 Fulton Ella B 2950 Orbin St  
 GAC 707 Grant St 400 Gulf Tower  
 Gathers Derwin W, Robbie L 24 Trent St  
 Gathers Robbie L 24 Trent St

General Amer Credit 707 Grant St Ste 300  
 General Growth Partners Four Sta Sq Ste 500  
 Ghafoor Ibraheem 467 Grove St  
 Giunta James T 600 Grant St Ste 5350  
 GLS Capital 1600 Frick Bldg  
 Graham Robert 2279 Bedford Ave  
 Greater Pittsburgh Commission for Women 425 6th Ave Ste 290  
 Green Gladys 2632 Bedford Ave  
 Gugliuzza Rose Marie 2004 Forbes St  
 Guiliano Mary C 1616 Locust St  
 Hamburg Brothers Inc 333 East Carson St Ste 525  
 Hammond Dragton M 3400 Milwaukee St Apt 1  
 Harbison Walker Refractories C 600 Grant St  
 Harris Leroy M 430 Blvd of The Allies  
 Harris Sandra Lee 2260 Bedford Ave  
 Harris Willowby 1924 Webster Av  
 Harvey Mary E 3028 Vancroft St  
 Heard Marion Mcnair 747 Union Trust Bldg  
 Heath Hazlett Todd A 429 Forbes Ave Ste 1900  
 Herbert Margaret, Alfred 2185 Elmore Sq  
 Heron Margaret M c/o William Houston 445 Ft Pitt Blvd Ste Ll200  
 Hill James, Rose 279 Lombard St  
 Hillman Henry L, Elsie H 330 Grant St Ste 1900  
 Hlady Craig O, Mary K c/o Us Steel 600 Grant Rm 450  
 Horovitz Arnold M 1509 Lawyers Bldg 428 Forbes Ave  
 Humphreys Jua 804 Bryn Mawr Rd  
 Integra Bank North 600 Grant St  
 Jackson Donald 609 Kirkpatrick St  
 Jackson Emma 826 Shawnee St  
 Jackson Fannie 2214 Centre Ave  
 Jefferson James T 564 Forbes Ave Ste 1007  
 Johnson Jesse Adams, Rebecca E 1801 Cliff St  
 Jones Ollie B 3449 Milwaukee St  
 Jones Ophelia L 3449 Milwaukee St  
 Jones Tom 276 Dinwiddie St  
 Jopchak Mike 1920 Tustin St  
 Jordan Tax Service 102 Rahway Rd  
 Kalsen Joanne Posivar, Charles L 300 Porter Bldg 601 Grant St  
 Kevin Burger Esq 310 Grant St Ste 1500  
 King Helen Est 3025 Brerton Ave  
 Kline Myrna L 4750 Usx Tower 600 Grant St  
 Knight Amber 2171 Bedford Ave  
 Knighton Maude 218 Erin St  
 Koon John 117 North Wirebiddle St  
 Ledbetter James C 2110 Centre Ave  
 Lee Ella 634 Watt St  
 Leonard Augustine 413 Grove St #1  
 Leung Yick 613 Protectpry Place  
 Leuschen Shawn 37 Pride St  
 Levine Stuart 429 4th Ave Ste 130 Law & Finance Bldg  
 Levy Alan D Atty 614 Lawyers Bldg  
 Linsley Margaret E 385 Sunedye  
 Lloyd Alberta 758 Anaheim St  
 Lockwich c/o Dennis Je Geis Patricia 1500 Grant Bldg  
 Lubic Jane M 310 Grant St Ste 310  
 Lynch Josephine Estate 100 W Sta Sq Dr  
 Majkowski Sarah 3117 Dolson  
 Mann S 435 6th Ave  
 Marable Fate C 2931 Webster Ave  
 Marcus Family Club c/o Estelle F Comay Treasurer 1 Oxford Ctr  
 Marcus Helena V 1206 5th Ave  
 Margaretta Wood Schroeder Crt 600 Grant St Usx Tower Ste 310  
 Mast Christel, Frank Chatham Tower 20A  
 Matthew Allie c/o 2445 Bedford Ave #325  
 Mcavoy Marguerite 1700 Forbes Ave  
 Mccray Betty L 511 Protectory Pl 203  
 Mckenzie Mildred 3125 Ewart Dr  
 Miller Alberta L 2335 1/2 La Place St  
 Miller Sheila R 1010 Allegheny Bldg  
 Mintz Kelly B 1605 Centre Ave Apt 103  
 Moore Leonard Lynch Inc 525 William Penn Pl 35 Fl  
 Moore Thomas E Est 3130 Avalon St  
 Mosley T 2504 Bedford Ave  
 Mulig Jon 700 Grant St No 1593  
 Need Scholarship Refund 425 6th Ave Ste 1880  
 Nen Life Science Products PO Box 360072  
 Novak Karel c/o Pnc Bank 500 First Ave P7pfsc04c  
 Oatneal Howard 704 2nd Ave 8th  
 Olkenen Edwin E c/o Admr Western Restoration C 2851 Bedford Ave  
 Osterman Edward J Esq 564 Forbes Ave Ste 564  
 Owens Margaret, Jerry 918 Clarissa St  
 Owens Donald 918 Clarissa St  
 Pannell Camilla P, Beverly 2025 Bentley Dr Apt 1301  
 Paper Products 36 Terminal Way  
 Park Hye Saeng 1420 Centre Ave  
 Patrick Lonze 11 Trent St  
 Patterson Mabel 2514 Ctr Ave  
 Penbrad & Co Commerce Ct 4 Sta Sq  
 Pendleton Donna L 2176 Elmore Sq Apt 311  
 Pendleton Raymond c/o Ladonna Pendleton 2176 Elmore Sq Apt 311  
 Pioneer Supply Co Inc c/o Noreen E Jones 1840 Forbes Ave  
 Pittsburgh Leasing Asso 525 William Penn Pl Ste 9  
 Poindexter Claire S 2829 Bedford Ave Apt 401  
 Polisky Dan 1810 Luckis  
 Porter Jean 716 Mercer St  
 Powell Ernest 2700 Centre Ave  
 Powershouse Design Inc 101 W Sta Sq Dr Gatehouse Ste 401  
 Qdoba 601 Grant St  
 Ramey Dorothy, Logan 614 Lawyers Bldg  
 Ratkus Marianna 134 Moultrie St  
 Ravenell Ernest 517 Arthur St  
 Rbs Citizens N A 525 William Penn Pl



Redwood Carter 3039 Centre Ave  
 Righi Michael A 429 1st Ave Ste 2  
 Rihn Catherine 1605 Bigelow Apts  
 Robert Peirce & Assoc 2500 Gulf Tower 707 Grant St  
 Robert W Mary V Est 112 Washington Pl Chatham Tower 16a  
 Roberts Lillian E, Maratha L 813 Clarissa St  
 Robinson Catherine O 24 Trent St  
 Robinson Lucille 832 Adelaide St 1st Fl  
 Rockwell Intl Group 600 Grant St  
 Rothman Gordon Pc 310 Grant St 3rd Flr  
 Rotz Robert D 1005 Herron Ave Apt 404  
 Ruutu Jarkko 66 Mario Lemieux Pl  
 Sayles Carl 715 Mercer St Apt 1209  
 Scalise Frank Jr Est 54 Chatham St  
 Schaffer Carrie 909 Virginia Ave Ext  
 Schenley Heights Dev Corp 2015–2017 Centre Ave  
 Schroeder Margaretta Wood 600 Grant St Usx Tower Ste 310  
 Scott Cassandra, Margaret 1505 Our Way  
 Scott Robert 715 Mercer St  
 Secker Greg 1 Mellon Ctr 500 Grant St  
 SEI Engineers & Consultants 310 Grant St Ste 1105  
 Shareholder Svcs 4 Sta Sq 5th Fl  
 Shelton Harold 2907 Orbin St  
 Shento Daniel M 200 Technology Dr  
 Silk Elephant LLC 600 Grant St 44th Fl  
 Silvers Gladys M 420 Dinwiddie St  
 Silverthor Jeffrey T 615 1st Ave Box 678  
 Simpson Mary McCreary 609 Junilla St Apt 4  
 Smith Arthur J 2242 Bedford Ave  
 Smith Gregory K 200 Technology Dr  
 Solomon Asso The Grant Bldg Ste 1305 310 Grant St  
 Soriano Claver S MD 1515 Locust St  
 Specter George R 429 Forbes Ave Ste 711  
 Stamper Julius 186 Reed Roberts Pl  
 Status Reports LLC 425 1st Ave at Cherry Way  
 Streib Edward J 1833 Locust St  
 Swift James c/o McKenna Asso 436 Blvd of the Allies St  
 Talton James Mitchell, Ada Pearl 420 Dinwiddie St Apt G04  
 Thomas Clara G 769 Bryn Mawr Rd  
 Torbich Marian PO Box 53021  
 Tubner Alfred 218 Erin St  
 UBS Financial Svcs One Mellon Bank Ctr 500 Grant St Ste 46  
 Unatin Mark L 301 Grant St 1 Oxford Ctr  
 Unger William S 3090 Bigelow Blvd  
 Vargas Rita 109 Pennfield Pl  
 Vaughan Robert, Lillie 2317 Ctr Ave  
 Vaughn Hampton, Viola 2725 Webster Ave  
 Visnic Carolina 109 Pennfield Pl  
 Vollmer Rulong & Keating PC c/o Charles J Vollmer Ste 1212 Grant Bldg  
 Wallace Patricia 2829 Bedford Ave Apt 401  
 Wallace Raven L, Adaire S 2650 Centre Ave Apt 509  
 Walls Helena Est 715 Mercer St  
 Warner James A Trustee 2533 Chauncey Dr Apt 224  
 Wei Chen Chen 1420 Centre Ave Apt 1905  
 Weisberg Ruth 1509 Lawyers Bldg 428 Forbes Ave  
 Western Restoration Center 2851 Bedford Ave  
 White Courtney E Est 769 Bryn Mawr Rd  
 Wilkinson Realty Group Inc 310 Grant St Ste 3309  
 Williams Johnnie M, Hollis 558 Morgan St  
 Williamson Jean D 420 Dinwiddie St Apt 1006  
 Wilson Odell 626 1/2 Watt St  
 Winnecour Ronda J 600 Grant St Ste 3250  
 Yarsky & Brown LLP For Pioneer Realty Investment 330 Grant St  
 Yerep Phyllis M 834 Adelaide St  
 Zabiullah Raheem 1420 Centre Ave Apt 114  
 Zeher Margaret P, Paul 1479 Greenbriar Ct

## Pittsburgh Pa 15220

Abubaker Iman 1455 Greentree Rd  
 Adams Susan A 3000 Swallow Hill Rd Apt 139  
 Aiken Evelyn Est, Evelyn 1137 Greentree Rd  
 Alarmax Dist Inc 750 Holiday Dr Ste 310  
 Albert Diulus Trust c/o Diulus Albert 421 Greentree Rd  
 Alcorn Christie Ins Agency 110 Reissker Rd  
 Alston David D Est 1100 Greenvaly Dr Apt 1  
 Antonucci Frank B 211 Amherst St  
 Atrostic Barbara K, Olga 995 Valora St  
 Balasubramanian Aravind 600 Chatham Park Dr Apt 311  
 Barnett Insurance Inc 1910 Cochran Rd Ste 330  
 Bauer Fredrick 933 Kirsopp Ave  
 Berardone Vincent 453 Sapphire Way  
 Biswas Sanjay K 360 Oakville Dr Apt 2b  
 Blair Patricia S 2487 Rose Gdn Rd  
 Borgman Elizabeth Anne, Ruth H 220 Parkedge Rd  
 Born Laverne H 1043 Valonia St  
 Bozich Fred 2034 Swallow Hill Rd Apt 102  
 Broadspire Svcs Inc 1910 Cochran Rd  
 Brown L 68 Bond St Apt 6  
 Buttaglia Auto Sales 1205 Chortiers Ave  
 Carmichael Letha Est, Jack 158 Orchard Spring Rd  
 Castelli Ambrosia 6422 Deary St  
 Cehic Imska 833 Greentree Rd #6  
 Chambers Edward J 16 Ryan Dr  
 Cheryl A Schoffler Tlp 234 Parkedge Rd  
 Chowdhury Saiful 400–515 Camelot Ct  
 Cicero Genevieve 530 Lincoln Ave  
 Ciongoli Louise 1848 Greentree Rd  
 Cobun William S 1111 Oriole Dr  
 Cochran Auto 166 Oakbrook Cir  
 Colaizzi Henry 7229 Lexington Ave  
 Comfort J Allen 2160 Greentree Rd  
 Computer Enterprises Inc 1910 Cochran Rd Ste 230  
 Connelly Robert W 1020 Saw Mill Run Blvd  
 Conto Jessica N 903 Amherst St  
 Corba Harvey L, Marie E 1175 Greentree Rd  
 Cornwell Mary 113 Greenvaly Ct  
 Cortellezzi Silvana A Manor Oak II Ste 460 1910 Cochran Rd  
 Corvel Foster Plaza 5 651 Holiday Dr  
 Crugnale Joseph 161 Wahash Ave  
 Crum Jane H 825–2 Alden Dr  
 Das Parthasarathi 651 Oaklynn Ct Apt 2b  
 Daufenbach William Est 1320 Greentree Rd Rm 209  
 Deithorn Doanld Sunrise Asst Living 1320 Greentree Rd  
 Derrick Karen M Funovits 134 Foxcroft Rd  
 Diulus Albert 421 Greentree Rd  
 Domostoy Sue A 16 Windsor Ct  
 Durkan Margaret T, Hubert 2 Greenboro Ln  
 Earth Savers Inc 36 Wabash St  
 Erir Physicians 680 Andersen Dr Foster Plz 10  
 Farnan Rosemary 2695 Winchester Dr  
 Figorski Walter F 1380 Spreading Oak D  
 Finello Irma 2510 Allender Ave  
 Franc Stanley, Stella 907 Wilhelm St  
 Fulena Audrey 408 Mapleview Dr Apt 2d  
 Funovits Mildred J 134 Foxcroft Rd  
 Gaccetta Fortunato 1340 Greenvaly Dr Apt 18  
 Garcia Aziel 908 Hillgate Place  
 Garde Abhijet 1735 Royal Oak Dr  
 Gargani Rene 2101 Greentree Rd  
 Gargaro Productions Inc 327 S Main St  
 Gibson Thais F 23 W Manilla Ave  
 Gilliam Brenda 681 Anderson Dr Ste 600 Fidelity Mortgage  
 Glantz Emanuel M 2160 Greentree Rd Apt 703w  
 Green Jessica E 400 Camelot Ct P7  
 Guijo Waldo Vazquez 1910 Cochran Rd  
 Hafen Marie E 513 Lovelace St  
 Hess Betty R 1848 Greentree Rd Rm 326  
 Homes In Pittsburgh LLC 415 Holiday Dr Bldg 1 3rd Fl  
 Impro Corp 875 Greentree Rd  
 Ind Systems & Control 317 S Main St  
 Jacek Josephine, Sophia 1110 Steuben St Apt 1  
 Johnson Robert C 1353 Crucible St  
 Johnson Margaret, Thomas 2 Mansfield Ave  
 Kambarov Naziya 1318 Great Oak Dr  
 Kang Misun 1367 Royal Oak Rd  
 Kelly Carol Anne, Anne 125 High Oak Pl  
 Kelly Timothy L 547 Oaklynn Ct Apt Ta  
 Kenneally Joseph C 1024 Marena St  
 Kholodov Igor 57 Union St E Apt 714  
 Koral Tina M 166 Oakbrook Cir  
 Kovalsky Antoinetta 1020 Hillgate Pl Apt 2a  
 Krampert William D, Louise V 4 Bailey Ave  
 Kraus Betty J, Scott 2034 Swallow Hill Rd Apt 325  
 Krill Hilda 157 Arla Dr  
 LB Foster Company 415 Holiday Dr Ste 1  
 Ledonne Samuel J Trust 1427 Hidden Timber Dr  
 Lee Blanche 28 Marquette Rd  
 Liberty Ins Agency Manor Oak II Ste 800 1910 Cochran Rd  
 Lin Ying Wei 669 Elmspring Ct Apt Te  
 Long Stella L 900 Excelsior St  
 Loreski Frances O, William 1 Angle St  
 MacLennan Patricia P 740 Robinwood Dr  
 Maizie Angela C 154 Green Valy Ct  
 Maji Raja 380 Chatam Park Dr Apt No –  
 Mangayil Shailesh 436 Chatham Park Dr Apt Tb  
 Mashhadi Hossah Suleiman 289 Oakville Dr Apt 1a  
 Matlak Joseph T, Dolores 1225 Arnold St  
 Maurer Louis E, Alice 14 Furley St  
 Mazza Joseph 833 Greentree Rd Bldg 4 Apt 9  
 MCA Manor Oak 2 Suite 605 1910 Cochran Rd  
 MCA Administrators 820 Parish St  
 Medexpress 1984 Green Tree  
 Metzler Shirley H Est 1217 Crucible St 1st Fl  
 Mieczkowski Tara 512 Chatham Park Dr Apt 2a  
 Miller Emma L, Laura 289 Oakville Dr Apt 1b  
 Moore Patrick 3070 Swallow Hill Cir  
 Morehouse Donald J 2693 Crosby Ave  
 Morris Ira S 2120 Greentree Rd Apt 610e  
 Morrow Joshua Edward 1438 Arnold St  
 Moryc Barbara A 2120 Greentree Rd  
 Nason Mary K 200 Lorenz Ave  
 Nawrocki Bernard 1848 Greentree Rd  
 NCO Financial Systems 100 Fleet St  
 Nestler David L 1006 Dale Dr  
 Nieland Michael L MD c/o Quest Diagnostics 875 Greentree Rd Four Pkwy Ctr  
 PJ Management Co Inc 950 Greentree Rd  
 Papale Jean 833 Greentree Rd Bldg 4 Apt 9  
 Parthasarathy Srividya 600 Chatham Park Dr Apt 2  
 Patio Enclosures Inc 1200 Saw Mill Run Blvd  
 Patterson Robert L Jr 511 Lorenz Ave  
 Pfaff Andrew S Apt 417 400 Camelot  
 Pittsburgh Chapter 610 Ridgemont Dr  
 Porche Juanita M 368 Independence St  
 Pro Business Connections Attn Diane M Fehl 1910 Cochran Rd Ste 726  
 Putilbin Mary Olive 2530 Hayson Ave  
 Putti Joseph D 1077 Greentree Rd  
 Pyros Cyril A 66 School St  
 Rajendraw Roopesh 15 Greenbriar Dr  
 Rammon Charles, Donald 116 Mcmonagle Rd  
 Ream Marjorie 2611 Winchester Dr  
 Reiss Anna 608 S Main St  
 Rigler Anna 29 Phipps Apts Reedsdale St  
 Rizzo Roseanne 2578 Greenboro Ln  
 Scopel Michael P 312–2a Oakville Dr

Seshadri Md PC Vijaya G 7 1910 Cochran Rd One Manor Oak Ste 405  
 Slater William 1650 Greentree Rd  
 Smith Christine A 810 Chartiers Ave 2nd Fl  
 Smiths Group Americas LLC 730 Holiday Dr Bldg 8f201  
 Sobeco Morneau 5 Pkwy Ctr Ste 100  
 Sodesho Inc & Affiliates Attn Barbara Peck 200 Fleet St Ste 1010  
 South Baldwin Plaza Burns & Scalzo 750 Holiday Dr Ste 570  
 Star Cable Asso Att M Haislip President 381 Mansfield Ave Su  
 State Auto 1 Pkwy Ctr Ste 215  
 State Auto Insurance c/o Allen Fisher 1 Pkwy Ctr  
 Steigerwaldt James S 1065 Arbor Dr  
 Sterling Ernest, Fay 1463a Spreading Oak Dr  
 Stiller Robert L 169 Orchard Spring Rd  
 Sulthan Amjathkhan Nagoorghan Foster Plaza 9 750 Holiday Dr Ste 700  
 Sunrise Assisted Living 1320 Greentree Rd  
 Suttin Irving J, Nancy 2043 Swallow Hill Ct  
 Szafranski Kevin 1374 Steuben St  
 Trueloan Inc 950 Greentree Rd  
 Venuthurupalli Kalyan G 378 Chatham Park Dr #2b  
 Wagner Dotothy 16 Windsor Ct  
 Warholak Mary A 3084 Swallow Hill Cir  
 Weinstein Imaging Asso 1910 Cochran Rd Manor Oak II Ste 740  
 Werner Rose 5315 Ranchview Dr  
 Wheresyourt Com 120 Susan Dr  
 Willison Robert P 1410 Hidden Timber Dr  
 Yang Haiyun 430 Chatham Park Dr Apt Tb  
 Zaleski Jason 408 Mapleview Dr  
 Zinser Nancy C 825 – 2 Alden Dr

### Pittsburgh Pa 15221

Allen Virginia, Martin 996 Garfield Ave  
 Armocida Mary L 7718 Edgerton Ave  
 Montagnino William F 150 Rockwood Ave  
 Welch George E III 1205 Robinia Dr  
 Carter Kathleen 1323 Singer Pl  
 Kight Christine 1323 Singer Pl  
 Almash Anna c/o Elizabeth Gilooley 206 Lenox Ave  
 Anderson Albert T, Eliza M 441 Pelliles St  
 Anderson John 600a Kelly St  
 Anderson Marlene 719 Franklin Ave  
 Andrews Nathaniel 51 Marwood  
 Arrington Jesse L 1509 Ctr St  
 Baer Gretchen A 504 Lenox Ave  
 Barbaric Lidija 513 E End Ave  
 Barbour Elizabeth Ann 1112 Herr St  
 Barsh Gregory J 994 Illinois Ave  
 Bauer Gary T, H S 908 Wood St #4  
 Berardone Marie 581 Cir Dr  
 Betsill Katrina 1714 Penn Ave  
 Bisesi Sam 1110 East St  
 Blackwell Lucille 1590 Brinton Rd  
 Blair Donald 1320 Penn Ave  
 Booher Matthew D, Renee L 3756 Greensburg Pike  
 Boyle Nancy Jean, Janet P 407 Marion Ave  
 Boyle Teresa A, John F 2804 Mckelvy Rd  
 Bradley Judith A 1312 Sherman St  
 Bradley Julian 326 Brown Ave  
 Bramwell Fay 616 Princeton Blvd  
 Brown Marc A 1056 Ardmore Manor Dr  
 Brown Regina 2508 Park Hill Dr  
 Buckner Frank 1193 Grandview Ave  
 Burkhart Mary L 1062 Ardmore Manor Dr  
 Caruso Philomena, Andrew 215 Rockwood Ave Apt 2  
 CBM Asso Inc 1601 Penn Ave Ste 613  
 Clayborne Ruth 562 Seagirt St  
 Cohen Earl M 7228 Beacon Hill Dr 708  
 Cole Deborah K PO Box 91041  
 Coles Stephanie B, L T 1941 Remington Dr  
 Comer Alicia 7459 Lighthouse Point  
 Cotton Tree Asso 1106 Bessica St  
 Craig Margaret C 550 S Trenton Ave Apt C  
 Crombie Betsy 909 West St  
 Cullens Audrey 134 Joy Dr  
 De Vaughn Herbert II Apt 306 8601 Bricelyn St  
 Dean Sharro N 915 Penn Ave #407  
 Deely Joseph R 920 East End Ave  
 Delaney John J, Rita 2225 Ardmore Ave Drexel Park Gdns  
 Demond Leonard 209 Kelly Ave Apt A  
 Dempsey Edmund F, Marie R 2807 Mckelvey Rd  
 Denillo Sarah 4036 Greensburg Pike  
 Dereks Auto Sales 7900 Bennett St  
 Deriggi Joseph M 944 Lilly Ln  
 Devroude John P Sr 992 Elizabeth St  
 Diggs Ronald 510 Warsaw St  
 Dorfield Sara A 573 S Braddock Ave c/o Francis Rankin  
 Douglass Wilbur C Jr 2040 Kendon Dr E  
 Downey Morie Kathryn Est 510 Decatur Ave  
 Duff Andrea Renee 435 S Braddock Ave Apt 1  
 Easton Robert 1362 Laketon Rd  
 Ellis John P Sr, John Jr 502 Hays St Apt 409  
 Eslami Zilfo, Zjemmi, Harry 230 Elmore Rd  
 Evans Helen M 567 E End Ave  
 Evans Mamie L 2508 Park Hill Dr  
 Evans Marva D 812 Ross Ave Fl 3  
 Ferraro April R 7614 Brashear St Apt 1 E  
 Ferrieri Filippina Est c/o Rosemarie Kerin 107 Washington Rd  
 Fontaine Mary Margaret 45 Bevington Rd  
 Fowler Robert J 1436 Elizabeth Blvd  
 Frazier Ada Moon 1419 Hunter St  
 Frye Daniel 553 Celeron St  
 Gateway Travel Mgt Inc 1501 Ardmore Blvd Ste 400  
 Gentry Edward F 7741 Forbes Ave 2nd Fl

George Margie 1806 Montier St  
 Gibbs Mary O 1370 Marlboro Ave  
 Gissendanner Pазie 1325 Singer Pl  
 Goslin Patrick J, Thomas D 2401 Marbury Rd  
 Graham Jacob N 800 East End Ave Fl 3  
 Gray Charlie E 1816 Montier St Apt 11  
 Green Tawnya Est 1354 Sunrise Ave  
 Grier Mary Janet 2104 Chalfant St  
 Guy Camille B 1210 Swissvale Ave  
 Happi 221 Penn Ave  
 Harper Hasan K 1237 Rebecca Ave  
 Harris Dennis 710 Ardmore Blvd  
 Hassim Derek 7900 Bennett St  
 Haynes Mary C 228 Ave L  
 Heck Suzanne H 115 Overdale Rd  
 Hendersdon Evangeline 1507 Avon Pl  
 Henderson Louise 1507 Avon Pl  
 Henry Thomas K 624 Hampton Ave  
 Hinkes Anna Mae 3000 Locust St Apt 365  
 Ho Yee C Md 810 Wood St Ste 1  
 Hooper Charles W, Elaine G 15 Demmer Ave  
 Hope Grainne A 108 Batavia Rd  
 Hughes George 191 Nimick Place  
 Hughey Theresa 247 Kelly Ave  
 Hunter Richard A 432 Lamar Ave  
 Ingram Joseph 1121 Rebecca Ave  
 Jackson Mary, Otis 2405 Laketon Rd Apt G3  
 Jeffery Fay 1313 Mill St  
 Johnson Maureen O 2516 Park Hill Dr  
 Jones Beulah 810 Wood St Apt 205  
 Jones Marilyn L 1287 Blackadore St  
 Jorden Henry T 1017 Ctr St  
 Kavalieratos Gerasimos 2222 Laketon St  
 Keeling Michael S 527 S Braddock Ave 1st  
 Keevican Leo A Jr 2067 Kendon Dr E  
 Kelly May M 619 Ctr St  
 King Charles Jr, Charles, Audrey 5 Newport Rd  
 Koesel Grace N 992 Elizabeth St  
 Kooser Alice 1148 1/2 S Ave  
 Kozbelt Mary Est 526 Mifflin Ave  
 Kun Daniel K, Joan L 149 Sumner Ave  
 Kutchman Cheryl 3000 Locust St Apt 517  
 Langer Amy Jean, Alois A 600 Woodside Rd  
 Langer Alois Craig 600 Woodside Rd  
 Law Dwight M 1017 Ctr St  
 Lee Louis 1815 Crestline St  
 Lee Metya B 1250 Robina Dr  
 Lewis Harry Est 1520 Ctr St  
 Lewis William S c/o Jenkins 2036 Frankella Ave  
 Liebmann Karen A 152 Ave A  
 Little John 1336 Franklin Ave  
 Litz Mary 614 Decatur St  
 Lochner Charles Nicholas III 103 S Braddock Ave  
 Lockard Terry Est, Jolynn 1512 Laketon Rd  
 Loper Martha, Ira 1630 Laketon Dr  
 Lorenz Bessie Est 480 Geisler Dr  
 Macaluso Patricia A 1478 Elizabeth Blvd  
 Malechek John 1409 Smt St 202  
 Mallik Richard 3830 Rural Ct  
 Mapstone John H 507 Atlantic Ave  
 Marshall Renee E 500 Shelbourne Ave  
 Martin John L, Joan A 1156 Patton St  
 Mccloud David R c/o Mary L Mccloud Dec 533 Coal St  
 McClure Dawne L 919 Rita Dr  
 Mcconnaughey Paul W Tr Ua 28–Mar–03, Dorothy K 2188 Van Tine St  
 McKeithen Frank Jr, Frank Sr 1022 North Ave  
 Mcminn Hilda Jean 503 Marion Ave  
 Menosky Judith 7513 Penn Bridge Ct  
 Mesko John C 20 Marwood Ave  
 Metzger Virginia L, Louis R 1232 Rebecca Ave  
 Michaels Sylvia G 100 Bryn Mawr Ct Apt 303e  
 Miracle Family Child Patricia Ellis 1307 4th St Ext  
 Mitchell Mary A, Helen 524 S Trenton Ave  
 Mitchell Anna A, James 1107 Franklin Ave  
 Monnie Pauline Est 711 Whitney Ave  
 Moore Cora A 909 West St  
 Moore Riley F 1023 Blackadore Ave  
 Nardozi Michael L 1125 Sperling Dr  
 Neighborhood Youth Outreach 600 Pitt St  
 Newton Douglas C 814 Walnut St  
 North American Title Agency 203 Marion Ave  
 Northeast Billing Office 1500 Ardmore Blbd  
 Northgate Shopping Center c/o JJ Gumberg Co Brinton Exec Cntr 1051 Brinton  
 Northland Hearing Centers Inc Trinity Hearing Aid 2140 Ardmore Blvd  
 Oliver Annie 1806 Montier St  
 Page Charles E 710 Whitney Ave  
 Patrick Maryellen 236 Elmore Rd  
 Pavlosky John F, John B 322 Edgewood Rd  
 Pedroso Andrea F 1601 Penn Ave Apt 621–W  
 Perchman Candice Lee 2340 E Hills Dr Apt 16  
 Perego Patricia, Robert 630 Cascade Rd  
 Peterson Jason C 2206 Brinton Manor Apt 306  
 Peterson Robert Edward c/o Gibbs Rest Home Inc 1300 Wood St  
 Pipik Bethany M 718 Savannah Ave  
 Pleunik Alberta F 619 E End Ave  
 Powell Marion Est 7949 Hill Ave  
 Pulst Deborah 3755 Margate Rd  
 Quigley Merle F, Rosella 14 Newport Rd  
 Quinn Mary 115 Washington Rd  
 Ramsey Winston 1313 Mill St  
 Rankin Jean 573 S Braddock Ave c/o Francis Rankin  
 Rhoades John W 326 South Ave

Richards Melvin L 528 North Ave  
 Richards Thom 132 Williams Pl  
 Richardson Mckinley 1208 Wood St  
 Richardson Susan E 2030 Fairlawn St  
 Richburg Vivian M 614 Singer Pl  
 Rombold John S 610 Windsor Ave  
 Rooney Megan 7708 Brashear St  
 Ryan Michael G 2143 Ardmore Apt 3  
 Sakal Mary Ann 4293 Greensburg Pike Apt 1204  
 Sanders Ricky A 425 Braddock Rd #1  
 Say Ruth W 420 Burlington Rd  
 Scrivens Reginald D Jr 2036 McNary Blvd  
 Seay Curtis 2023 Boggs Ave  
 Security Systems of America 500 Ardmore Blvd  
 Shagets Edward D, Ann D c/o Francis D Shagets 952 E End Ave  
 Shagets Brenda J 952 East End Ave  
 Sharff Merle c/o Gibbs Rest Home Inc 1300 Wood St  
 Shealey Markus A 7706 Waverly 1st Fl  
 Shrager Herschel J 318 S Trenton Ave Apt 2a  
 Sigal Billy R, Alvin 100 Bryn Mawr Ct W Apt 321  
 Slezak Pauline 29 Woodside Rd  
 Smart Laverne, Thomas 1305 Swissvale Ave  
 Smith Eugene, Gladys 1404 Montier St  
 Smith Lauren M 311 Pennwood Ave #2  
 Stanton Bernice 1890 Fairlawn St  
 Staso Bouloubasis Property LLC 1575 Brinton Rd  
 Steel City Vacuum Co Inc 919 Penn Ave  
 Stevenson Reather 719 Franklin Ave  
 Stone James O 1645 Doyle St  
 Storage & Mobility of Pitts 540 W Park Rd Bldg 520  
 Summerville Charles 1349 Laketon Rd  
 Sundell Helen M 801 S Braddock Ave  
 Taylor Christine 524 Decatur Ave  
 Taylor Dormaine 1540 Montier St  
 Thomas Joanne La 1601 Penn Ave 307e  
 Thompson Norma J 1515 Penn Ave 305  
 Turner Rose Marie 605 Braddock Rd  
 Twomey Sean, Genevieve R 100 Elmore Rd  
 Unison Health Plan 1001 Brinton Rd  
 Urban Margaret 566 Mifflin Ave  
 Ware Dora M 1601 Penn Ave 301e  
 Washington Margaret S 8222 Rolfe St  
 Watkins Geneia S 2250 East Hills Dr  
 West Eleanor 1613 Hunter  
 Whitehead Horace 210 Rebecca Ave No B  
 Whitfield Jack L 1220 Hill Ave  
 Wilk Joseph A 138 Penn Ave #3  
 Williams Allan H Sr 2070 Sonny St  
 Wilson Theodore W, Muriel 2501 Park Hill Dr  
 Wilson Eleanor M 810 Wood St  
 Wilson Katheryne S 130 Kilmer St  
 Wilsony Estelle Est 21 Yost Blvd Ste 301  
 Wolff John P 333 Woodside Rd  
 Wright Beverly Ann 1253 Franklin Ave  
 Yotti Herman 510 Decatur Ave  
 Young Olivia D Apt 4 1813 Montier St  
 Young Vernon V 1300 Wood St

### Pittsburgh Pa 15223

Agbale Howard A 38 Wilson St  
 Amend Sylvia 105 W Littlewood St  
 Babic Liliana 630 Jenne Dr  
 Carricato Vincent c/o Renal Care Group 880 Butler St  
 Carstar Direct 55 Sycamore St  
 Chrome Penn PO Box 9538  
 Claus Marion B Living Trust 113 Koehler St  
 Cristina F Fay 127 Vista St  
 Ettmyer Robert 60 Locust St  
 Flage Janet A 21 Hickory St Apt 205  
 Flaherty John 311 Mount Vernon Dr  
 Henne Elizabeth, Leo 7 Emma Dr  
 Kristoff Carol 55 Sycamore St  
 Kruczkowski Paul 204 Lehr Ave  
 Linn Christine M 130 Kittanning St  
 Linn Karis 364 Butler St  
 Luniewski Theodore, Irene 406 Louann Ave  
 Mehalich Joseph 24 Mary Lue Dr  
 Miller Bessie J 151 Spring St  
 Miller Elmer 438 Little Pine Creek Rd  
 Mylant Leona Est 282 Butler St Rear  
 Pawluk Stephen, Anna 31 Vine St Apt 33  
 PFPC Trust Company 21 Hickory St Apt 205  
 Raum Mathilda c/o M A Hartman Executrix 12 Vilsack St  
 Repair Collision 55 Sycamore St  
 Schaefer Gerald Clarence 1110 Orvis Ave  
 Schaefer Mary G 18 Griesmere St  
 Schafer Garth 76 Grant Ave Apt 2  
 Schafer Mary Grace 18 Griesmere St  
 Schultz Rhoda 191 Seavey Rd  
 Scott Victoria 24 Greeley Ave  
 Sorrells David, Ora B 11 Elm Ln  
 Suriano James V 14 Mary Lue Dr  
 Vanderpool Christine D 82 Hickory St  
 Weber Anna M 40 Cherry St  
 Wilkinson James R 1 Ferguson Pl 2  
 Yagusic Thomas J 3 Bittner St

### Pittsburgh Pa 15224

Aber William T, Anna T 4602 Penn Ave  
 Acosta Carrie Jane 5330 Fern St Apt 718  
 Albrecht Robert, Alice 4903 Comrie Way  
 Alles James Sr, James Jr 4809 Yew St 2

Antonelli Rinaldo, Linda 236 Edmond St  
 Bearing Service Co 500 Dargan St  
 Besecny Audrey Friendship Gdns 267 S Winebiddle 1  
 Besterman Neil J 4630 Penn Ave  
 Bloomfield Hardware Co Inc 4517 Liberty Ave  
 Bozen Helen M 4062 Howley St  
 Brown Robert J 4003 Penn Ave  
 Budzinski Annie Est, Raymond 5312 Mossfield St  
 Cardiovascular Assoc Empl P P 4401 Penn Ave Ste 1900  
 Carey Florence, John 4625 Liberty Ave  
 Carter Minnie R 5101 Schenley Ave  
 Chung Kevin 4552 Friendship Ave  
 Ciramella Orlando, J 425 S Winebiddle St  
 Clinton Brian 534 Gross St  
 Coady Aaron R 4606 Carroll St  
 Colaizzi Rosemary 4708 Lorigan St  
 Coley Herman L 4619 Liberty Ave Apt 4  
 Connelly Leo C 5140 Brd St  
 Darby Dolores C 4636 Penn Ave  
 Dixon Sheila 5312 Kincaid St  
 Elser Timothy J 512 S Millvale Ave  
 Engstler Liam T, Ruth 5201 Penn Ave  
 Engstler William T, Ruth 5201 Penn Ave  
 Falvo Adeline D 221 Pearl St  
 Fields Delores, June 5330 Fern St Apt 1215  
 Figel Tom 4825 Sciota St Apt 2  
 Fink Loretta 4047 Mintwood St  
 Gerstbrein Norma M, Norma 4612 Friendship Ave  
 Geyer George P Jr, Roseanne F 4318 Penn Ave  
 Gilbert Todd D 4792 Yew St  
 Goetman Curt Sprout Fund 4920 Penn Ave  
 Gomez Yissel 4627 Liberty Ave Fl 1  
 Graver Catherine 4636 Penn Ave  
 Graziano Mary 200 Taylor St  
 Hazuda Harvey G 4913 Jordan Way  
 Henry Lelawd T Jr 4815 Liberty Ave  
 Heslet George 5342 Kincaid St  
 Higgins Gregory L 4003 Penn Ave Apt 801  
 Hogan George W 4003 Penn Ave Apt 804  
 Holland Beatrice, James 5210 1/2 Brd St  
 Homerdig James 545 Gross St Apt2  
 Ingram Lola L 520 Wicklow St  
 Irvin Katherine A 5366 Fern St  
 Jiles Lorrain 5359 Rosetta St  
 Johnston Gregory 5165 Schenley Ave  
 Jones Mary 5311 Kincaid St  
 Kelly Barbara A 404 Orwell Way  
 Kerr Harriette M Friendship Gdns 267 S Winebiddle 1  
 Kurtzman Kali A 258 S Winebiddle St Apt 2  
 Larsen Lillian M 354 S Atlantic Ave  
 Lombardo Rose Ann, Annette 5006 Cypress St  
 Lombardozi D 334 S Winebiddle St  
 Lowery Naomi 5330 Fern St Apt 714  
 Lynd Margaret 3903 Mintwood St  
 Mackin Stacey 4539 Friendship Ave  
 McLaughlin Linda 4922 Dearborn St Fl 1  
 Meynard Ernest B Jr 214 Pearl St Rear 2  
 Miles Bernice, Celeste 5123 Dearbornst  
 Miller Margaret 354 S Atlantic Ave  
 Milligan Calvin 5330 Fern St  
 Murphy Valery F, John E 4563 Carroll St  
 Nair Madhusudan Senan Cardiothoracic Asso 4520 Penn Ave  
 Nazarov Pavel A 415 Ella St Apt 2  
 Nolan Davis Debra A 345 Ella St  
 Nordstrom James R Est 5321 Penn Ave Apt 314  
 Ohio Valley Physician 4564 Penn Ave  
 Passeltiner Patricia MD 440 S Pacific Ave  
 Pellechio Daniel A Jr 5104 Harriet St  
 Peluso Robert G 4709 Liberty Ave  
 Phillips Priscilla 205 S Millvale Apt 303  
 Pho Quoc 229 S Atlantic Ave  
 Pintar Jack 143 Pearl St  
 Plowden Bernidine, Erma 5172 Columbo St  
 RBC Bank 616 S Millvale Ave  
 Richburg James S, Dora 5207 Schenley Ave  
 Robinson C Jr 5177 Jordan Way  
 Robitzer Eugene, Mary 467 S Atlantic Ave  
 Rodgers James C 5129 Liberty Ave  
 Roefaro Nichlas F 135 N Millvale Ave  
 Rush Thomas J 510 Edmond St  
 Sahib Ghufan 466 S Atlantic Ave  
 Schubert Alpern Pc 330 Grant St 2727 G Blvd  
 Senter Howard J MD 4815 Liberty Ave Ste 448  
 Shoemaker Bret Wph Son 4800 Friendship Ave  
 Smith Bethany M 4925 Friendship Ave  
 Spellswelker Linda Est 5223 Brd St  
 Stokes Francis 3903 Mintwood St  
 Sullivan Sean P, Robin 334 Ella St  
 Syed Mubashir I 328 W Penn Pl  
 Toxey John N 463 Taylor St  
 Treece Lillian D 414 S Winebiddle St  
 Turkes Agnes Est 5311 Kincaid St  
 Weedon Willie 437 Fannell St  
 Whited Baron Ira Tr 04/30/03 5157 Coral St  
 Zunic Joseph 4921 Gem Way

### Pittsburgh Pa 15225

Borkowski Joseph A PO Box 9307  
 CE Kelly Support 3900 Grand Ave  
 Davis Controls Corp 5011 Grand Ave  
 Deangelis Michael D 6 Elsie St  
 Lydick William E 7212 Front River Rd



Magee Anna O 7212 Front River Rd Frnt  
 Minnick Birdena E, Virgil C 7117 ViVianna St  
 Russell Patrice 7119 1/2 Grand Ave  
 Stokes Alice F 216 Utah St  
 Swank Margaret L, Robert J 205 Nebraska Ave

### Pittsburgh Pa 15226

Aboud Josaphin 1024 Berkshire Ave  
 Ardolino Jeffrey Augusta, Jeffrey Martin 1400 Woodburn Ave  
 Balog Kenneth, Ann L 1426 Perry Dr  
 Basial Margaret M 2417 Hobson Ave  
 Bazner Mary 551 Larose St Apt 9  
 Bergfelt Theodore W 700 Rossmore Ave  
 Brazen Monica 551 Larose St Apt 9  
 Brookline Medical Asso 519 Brookline Blvd  
 Buerkle Helen T 10 Blaine St Apt B  
 Castello Lois H 594 Dorchester Ave Apt 314  
 Chraska Helen 318 Templeton Ave  
 Christopher Ann P 408 Fernhill Ave  
 Clawson Maura 1601 Chelton Ave  
 Clements Cirelli Theresa 1206 Ftuna Ave  
 Dallas William J 1319 Creedmoore Ave  
 Daniels Ryan P 10 Blaine St Apt B  
 Dasta Joan 1748 Pioneer Ave  
 Dilipi David 533 Brookline Blvd  
 Doyle Margaret A PO Box 96023 1638 Remer St  
 Drechsler Anthony Sr 1011 Woodbourne  
 Evans Robert E 1103 Berkshire Ave  
 Fabry Margaret E 1929 Altmar St  
 Flewellen Richard W 1306 Brookline Blvd Apt 208  
 Foster Patrick 723 Linda Dr  
 Frackeny John 29 Woodville Ave  
 Getty Clara 1748 Pioneer Ave  
 Gillingham Doris E 1050 Mcneilly Rd Apt 433  
 Gundlach W A 2222 Lynnbrook Av  
 Hofmeister Mary 2200 W Liberty Ave  
 Huber Mary A 544 Rossmore Ave  
 Huddle Ray E 2200 W Liberty Ave  
 Hurd William L, Roy 1507 Wareman Ave  
 Image Contracting of Western Pa 1802 Plainview Ave  
 Imlay Elizabeth Ann 2410 Pioneer Ave  
 Joos F Thomas 2901 Jameson Dr  
 Joyce Julie, Sean 612 Northcrest Dr  
 Joyce Michael P, Phillip H 1230 Milan Ave  
 Kaercher Donna Ann 830 Norwich Ave  
 Keefer Robert B 2201 Woodward Ave  
 Kinzel Nancy Lee 611 Dorchester Ave  
 Krall Edward G, Karen A 1850 Seaton St  
 Kush William J 704 Cryslar St  
 Lander Florence 955 Norwich Ave  
 Levin Nancy Est 1444 Milan Ave  
 Lutz Nancy J 1050 Mcneilly Rd Apt 5  
 Lysaght Karin M 1100 Brookline Blvd #1  
 Markey Frances R 594 Dorchester Ave Apt 314  
 May Jessica 1116 Woodbourne Ave  
 McMahon Rose 1120 Milan Ave  
 Melcher Agnes C, Joseph 1461 Bellaire Pl  
 Miller Gregory J 2200 W Liberty Ave  
 Moots Jason T 139 Aidan Ct  
 Peek Bonnie 1444 Milan Ave  
 Pennwest Motors Inc 1561 W Liberty Ave  
 Petersen Jennifer 2032 Jacob St  
 Petrelli Amanda 975 Berkshire Ave Apt 2  
 Pulpsh Shawn F 139 Aidan Ct  
 Ratica Elizabeth 640 Perrilyn St  
 Reitz Randy T 1308 Bellaire Pl  
 Rohrich Lexus 2115 W Liberty Ace  
 Ross Thomas 1217 Wareman Ave  
 Scanlon Florence C Est 1507 Woodbourne Ave  
 Scheib Raymond L, Catherine O 1050 Mcneilly Rd, Apt 212-214  
 Shortuse Gizella, Rodham 334 La Marido St  
 Smith Patience 700 Rossmore Ave  
 Sullivan Deana 844 Dunster St  
 Sunflower Shops Florist 754 Brookline Blvd  
 Swan Elsie L 1105 Woodbourne Ave  
 Taylor Geo 1244 Woodburne  
 Tegowski Stella 1834 Plainview Ave  
 Thompson William B, Gail B 900 Woodbourne Ave  
 Triplett Heidi 7 Beauft Ct  
 Walker Dinetta 1228 Lynbrook Dr  
 Watson Karen H 625 Highridge Dr  
 Wert Marcia A 2619 Plainview Ave  
 Wilshire Amy 523 Beauft Ave  
 Wolkovitz Aaron 738 Linda Dr  
 Worsing Ron 2413 Starkamp

### Pittsburgh Pa 15227

Achilles Mary 3820 Brownsville Rd Apt 4  
 Adamski Ted F 504 North St  
 Agostino V Robert 106 Hillendale Rd  
 Barnes Virginia A 128 Odette St  
 Bauer Marlene L 5045 Elmwood Dr  
 Bauer Ruth J 3310 Brownsville Rd Apt 21  
 Bauer Walter H 3516 Provost Rd  
 Beard Charles 1712 Skyline Dr  
 Benedik Michael A 3521 Kaufman Ave  
 Berner Diane M 3226 Churchview Ave  
 Bliss Walter F Jr, Mathilda 106 Merritt Ave  
 Brazen Robert W, Donna M 3356 Wallace Dr  
 Brooks Kimberly 3045 Pyramid Ave Apt B11  
 Budd Jane T 2777 Churchview Ave  
 Buddle Janice 2800 Brentwood Ave Apt 2

Bulger Ethel 2831 Brownsville Rd  
 Byard Catherine B 61 Maytide St  
 Byers Rita M 1710 Skyline Dr  
 Cassidy John W 3914 Lawnview 1st Fl  
 Castriota Chevrolet 230 Greenlee Rd  
 Childress Faye 111 Westwod Place Ste 200  
 Ciccone Lawrence 207 Palace Ct  
 Clark Mabel B 2915 Pyramid Ave  
 Colecchia Arnaldo 320 Bracken Ave  
 Coleman Karen L 2816 Waterman Ave  
 Curran Barbara A 4917 Leona Dr  
 Dandrea Edith 3000 Harmening Ave  
 Davis Jeannette E 1417 Senior Dr  
 Davis Jessie L 924 Prospect Rd  
 Dezenrick Ann K 637 Glowood Dr  
 Dicarlo Michael 1157 Michael Dr  
 Dipaolo Constantino, Janice 4055 Cloverlea St  
 Donovan Hannah 2930 Clermont Ave  
 Downey Michael, Rhonda 1600 Skyline Dr Apt A8  
 Drevitch Michael M 126 Catskill Ave  
 Duell Kelly A 2729 Steiner St  
 English Virginia M 118 Stewart Ave  
 Erny Norma M 3500 Brownsvill Rd Apt A  
 Faix Robert, Dorsey 3939 Brownsvl Rd  
 Fazio Roberta 5045 Elmwood Dr  
 Findlay Marie D 3415 Willett Rd  
 Finnigan Kim 542 East Gdn Rd  
 Florig David 1421 Junior Dr  
 Focer Thomas 112 Healthmore Ave  
 Furge Stephen Jr 3002 Churchview Ave  
 Gemperle Sally Ann 3100 Elroy Ave  
 Giarrusso Linda M, Mary A 112 Van Wyck Ave  
 Glozer Anna 2926 Churchview Ave  
 Goughler Jessica 272 Stewart Ave  
 Graffia Linda M 342 Olancha Ave  
 Graham Laurie S 2915 Pyramid Ave  
 Gramm Mildred M 2901 Brentwood Ave  
 Grizzle Andrew 227 Maytide St  
 Harrell Ryan J 138 Stewart Ave  
 Hasson Robert M 248 Wainwright Ave  
 Hast William F, Donna L 2827 Custer Ave  
 Healy Judith A 209 Newburn Ave  
 Horvath Treva M 102 Catskill Av 2f  
 Hucko John Joseph Est, Martha A 4345 Colonial Park Dr  
 Hunter Martha G 118 Kirk Ave Apt 2  
 Hussey Robert P 1745 Skyline Dr #41  
 Johnson Monica 146 Victoria Dr  
 Kelly Suzanne L 5050 Doyle Rd Apt 301  
 Kharel Deepak 1450 Maple Dr  
 Kielinski Rose 8 Wainwright Ave  
 Kiley 55 Bellanca Ave  
 Killian Anthony J, Mary 158 Joseph St  
 Kingsley Marilyn, Jane 100 Catskill Ave  
 Kiss Georgene 264 Lawnwood Dr  
 Koehler Frank Jr 3364 Hazelhurst Ave  
 Krieger Frances M 315 Spencer Ave  
 Kuhm Virginia, Mark 115 Norine Dr  
 Lamont James W 542 North St  
 Lasota Charles 4534 W Barlind Dr  
 Lawrence Mary A 1685 Parkline Dr  
 Leon Mary, Unk 3360 Wallace Ave  
 Linton Samual J Jr 3028 Willett Rd  
 Lochbaum Constance A, Wayne 248 Greenlee Rd  
 Lou Schamus R 4217 Tuxey  
 Lutch Alice M, Joseph 1015 Emery Dr  
 Markowitz John 506 Calvert St  
 Marsh Virginia Est 4065 Brownsville  
 May Bernard H 1026 Joseph St  
 McGuire Michael S 1026 Joseph St  
 Mikush James 3901 Frederick St  
 Miller Lois B, N A Apt 2 1660 Skyline Dr  
 Mohr Ervin G 1504 Prospect Rd  
 Mondell Jean Est 4534 W Barlind Dr  
 Morris Anna E 3970 Deervue Dr  
 Mould Elizabeth 4108 Cloverlea St  
 Murphy Helen P, E J 140 Van Wyck Ave  
 Murphy Raymond J 223 Maytide St  
 Murphy Sherri L 3820 Brownsville Rd Apt 22  
 Murray James P 1125 Michael Dr  
 Nagel Network The PO Box 97943  
 Neal Anna R 1124 Prospect Rd  
 Obaid Cherouk M, Samir 54 W Bellecrest Ave  
 Oconnor M C 3015 Grayson Ave  
 Oleary James 3304 Brownsville Rd Apt 22  
 Otoole Catherine A, Jack 2955 Ruthwood Ave  
 Papp Andrew J c/o Margaret Papp 320 Horning St  
 Patton Michael Lee 31 Sceneridge Ave  
 Perko Joseph 1025 Dallett Rd  
 Platek Michael S PO Box 97934  
 Polinak Virginia Est 4914 E Willock Rd  
 Price Wilhelmina 443 Spencer Ave  
 Promotions Plus 3045 Pyramid Ave  
 Provolt Margaret 3320 Recker Dr  
 Puglin James 8 Wainwright Ave  
 Purda Helen 3660 Oakleaf Rd  
 Richmond Derrick 226 Willowhaven Dr  
 Rudnicki P 2916 Parkdale Ave  
 Rudolph Irma H 3820 Brownsville Rd Apt 4  
 Russell Anthony R 1595 Bevan Rd  
 Samosky Joseph T 3820 Dalewood St  
 Schamus Helen 4217 Tuxey  
 Schmeider Dennis A 4065 Brownsville Rd



Schultz John 2907 Brevard Ave  
 Seddon Janet 3236 Willet Rd  
 Selzer Ruth 3045 Hazelhurst Ave  
 Shields Scott E 148 Spencer Ave  
 Slobodnyak Margaret 3853 Sunview Dr  
 Smith Betty M 1710 Skyline Dr  
 Smith Susan Elizabeth 4041 Cloverlea St  
 Spooner Helen F 5138 Frich Dr  
 Stenglein Thomas 302 Cedar Cove St  
 Strobel Catherine 2822 Wenger St  
 Su Erik R 1140 Camarta Dr  
 Sullivan Donald 2907 Brevard Ave  
 Swick Stephany E 657 Maytide St  
 Szulkowski Gloria J, David J PO Box 98163  
 Tarker Amelia, Norman 3000 Clermont Ave  
 Tarley Mamie 1801 Parkline Dr 14  
 Terhorst William 4354 E Barling Dr  
 Thomas Nancy J 17 Stewart Ave  
 Timsin Yadav 1680 Skyline Dr  
 Turek Audrey H 114 W Bellecrest Ave  
 Underreiner Lance 3001 Willet Rd  
 Venersky Melinda 235 Kirk Ave  
 Vogt Frederick J 3703 Willett Rd  
 Welsh Tim 4100 Tuxey Fl 2  
 Wenzel Dennis F 2708 Brownsville Rd  
 Williams V Byron 1303 Earlford Dr  
 Wingert Charles, Fern B 3602 Reiland St  
 Winrick Dorothy Est 2 Kaplan Ave  
 Wise Rebecca L 1705 Hollyrood Rd  
 Young George 1007 Edward Dr  
 Zaremski Catherine, Lisa 209 E Willock Rd  
 Zipfel Irene 490 Penn St

### Pittsburgh Pa 15228

Abbott Anne C 43 E Marlin Dr  
 Abdalla Patricia 206 Lemoyne Ave  
 Alexy Barbara K, Robert P 220 Outlook Dr  
 Allegany Metals Min Inc PO Box 11999  
 Anderson Elizabeth 460 Washington Rd Apt 412  
 Baranet Stephen, Steven, Maryanne 447 Bower Hill Rd  
 Barr Aaron N 1430 Mohican Dr  
 Bender Eric 287 Magnolia Pl  
 Bieber Maria 403 Ana Wanda Ave  
 Bonidie William J, Vanessa 811 Fruithurst Dr  
 Booze Ann c/o 400 Washington Rd 412  
 Brady Eleanor K 1680 Washington Rd  
 Byrnes JP 207 Birch Ave  
 Caldwell Grace N 379 Questend Ave  
 Carpenter Ronald 570 Richland Rd  
 Carstairs Winifred 450 Abbeyville Rd Apt E  
 Carter Steve S 520 Washington Rd Apt# 203  
 Carvlin George 404 Fruithurst Dr  
 Comini Pauline 15 Crestview Manor Dr  
 Cooper Richard L, Jeffrey L 519 Westover Rd  
 Crivelli Christina 30 Cedar Blvd Apt 4  
 Cupp Kenneth Robert 9 Fernwood Ave  
 Cyclope Corp 650 Washington Rd  
 Dahmen Frank 10 Lebanon Hills Dr  
 Disney Alison, Will 606 Painters Dr  
 Earley Thomas A 478 Marlin Dr  
 Emmons Christy 215 Birch Ave  
 Everard Edward C 695 Fruithurst Dr  
 Fallon Michael 223 Castle Shannon Blvd  
 Fedalen Molly, J 258 Cedar Blvd  
 Festival Assoc Showcase Fund c/o Maranne P Welch 280 Jefferson Dr  
 Fisher Mikaela 244 Lemoyne Ave  
 Fitness Performance Inc dba Synergy 1500 Washington Rd  
 Flory Sarah Glc Mt Lebanon Trust Acct 350 Old Gilkeson Rd  
 Folan Mildred C, Charles H 263 Baywood Ave  
 Frantz Carol A 212 Academy Ave  
 Gallagher Tim 89 Altadena Dr  
 Genuine Parts Co 650 Washington Rd Ste 300  
 Glassbrenner Jennifer, Eric 729 Shady Ln  
 Goldman Audrey 350 Old Gilkeson Rd  
 Hefren Tillotson Inc 740 Washington Rd Ste 200  
 Hetzler Harold J 276 Fieldbrook Dr  
 Hilf Jean 900 Washington Rd 412  
 Hoelsken Jacqueline 320 Abeyville Rd Apartment D  
 Intl Childrens Performing Arts c/o Maranne P Welch 280 Jefferson Dr  
 Jakupi Adnan 400 Cochran Rd #405  
 Jones Roberta 290 Lemoyne Ave Apt 3  
 Kaliden Rosalind 809 Mira Dr  
 Kane John R 238 Lynn Haven Dr  
 Kekich Marcus S, Barbara 460 Washington Rd #412  
 Keppler Dustin Timothy 1272 Cedar Blvd  
 Khosla Pradeep 162 Main Entrance Dr  
 Kumpf Virginia 711 Wisteria Ave  
 Lavelle Cecelia 1537 Washington Rd  
 Leff Nadine Y 80 Ordale Blvd  
 Li Xiao 400 Cochran Rd Apt 206  
 Lightner Louise M 129 Vernon Dr  
 Limongi Otto F 461 Cochran 122  
 Lombardo James D 20 Rosemont Ave  
 Malseed Helen G 260 Lemoyne Ave  
 Marci Steven 418 Fruithurst Dr  
 Marino Michael 20 Shady Dr W Apt 305  
 Markey Lawrence 60 Academy Ave Apt B2  
 Matragas John D 460 Washington P1 Rd  
 Maxwell Virginia S 400 Cochran Ave 106  
 Meagher Greg C 382 Jonquil Pl  
 Miller David H 240 Questend Ave  
 Miller Donald W 262 Cochran Rd

Millhouse Nancy 175 Markham Dr  
 Myers Jleroy 28 Mayfair Dr  
 Nicoludes Thomas G 507 Painters Dr  
 Oconnor Celeste 915 Country Club Dr  
 Panos Jeffrey 243 Adeline Ave  
 Parkins Bernice 871 Country Club Dr  
 Pascoe Anna Trust Acct Golden LC 350 Old Gilkeson Rd  
 Pleta George 813 Macarthur Dr  
 Potts James R Jr 344 Hazel Dr  
 Pugh Chris 218 Castle Shannon Blvd  
 Reeves Franklin PO Box 11686  
 Reh Stefan 102 Cedar Blvd  
 Reich Tom 1 Altoona Place  
 Rooney Arthur J 1190 Washington Rd  
 Rouvalis George 476 Sleepy Hollow Rd  
 Rudolf Scott B 684 Flordia Ave Apt #3  
 Rupp James F, Helen L 220 Mayfair Dr  
 Russell Bozzelli Diana 130 Mt Lebanon Blvd  
 Ryan William E. 360 Brdmoor Ave  
 Ryjakova Marina 135 Abbeyville Rd Apt 302  
 Saucier Christopher Lee 256 Jonquil Place  
 Schneck Francis 21 Sunnyhill Dr  
 Schwartz Dorothy 350 Old Gikeson Rd  
 Sillaman Robin 564 Sunset Dr  
 Sokolova Anastasia 142 Abbeyville Rd  
 Sullivan Michael J 80 Longuevue Dr  
 Summit Kenneth E 260 Lemoyne Ave  
 Swaim Elizabeth 100 Wynnewood Dr  
 Szymanski Terrance 40 Lemoyne Ave  
 Tar Leslie Md 235 Outlook Dr  
 Thomas Donna Kae 1500 Navahoe Dr  
 Thompson Randolph, Kathleen G 422 S Meadowcroft Ave  
 Tootikian Avedis 240 Hazel Dr  
 Tropea Rose 403 Abbeyville Rd  
 Vanbuskirk Kevin J, Mary B 244 Hazel Dr  
 Wall Albert C 57 Longuevue Dr  
 Walsh Elizabeth J 814 Washington Rd  
 Watson Jennifer 197 Inglewood Dr  
 Weisberg Allen Est 702 Painters Dr  
 Worley Freida L 57 Iroquois Dr  
 Wright Geoffrey, Michael 138 Vernon Dr  
 Wszelaki Florence R, Jillian 15 Bowerhill Rd Apt 303  
 Young James W, James P 285 Pkwy Dr  
 Yucius Lorraine A 52 Shady Dr W

### Pittsburgh Pa 15229

Abraham Sunil V 513 Bellwood Dr  
 Alberti Diana R 121 W View Ave  
 Allegheny Metalworking Corp 217 Bellevue Rd  
 Baierl Bodyshop 94 Oakwood Ave  
 Barton Karen, Mark 138 Spruce Vally Dr  
 Bell Robert H 22 Doulton Rd  
 Bennett Shannon D 811 Bellwood Dr  
 Berie Donna 72 Lakewood Ave  
 Briggs Gary E 123 Hieber Rd  
 Buckley Maura A c/o Joseph Buckle PO Box 97045  
 Busha Katherine B, Cheirel 153 Schwitter Ave Apt 2004  
 Busha Cheirel A 153 Schwitter Ave Apt N  
 Cavanaugh 101 Bellevue Rd  
 Cavanaugh Promotions 156 Perry Hwy  
 Chamberlain M E 132 Harvard Ave  
 Craig James E 16 Adrian Av  
 Devine Patrick T 132 Mt Vernon Av  
 Elash John L, Mary 151 1st Ave  
 Elinsky John 191 Gass Rd  
 Flannery Karin M 122 Harding Rd  
 Fritz Robert Jr, Robert G 169 Lakewood Ave  
 Ganz Regis L 69 Hempstead Ave  
 Herman William 348 Ridgewood Ave  
 Hipsley Karalyn 12-B William St  
 Jack Joseph H Est c/o Elizabeth J Wissner 6 Fordham Ave  
 Karr Nancy L 130 Spruce Ct  
 Kaule Robert J 22 Westfield Ave  
 Kirker Jane C c/o Edwin Santa 107 Braden Ct  
 Kline Ronald J 808 Westview Park Dr Apt1009  
 Klingaman Kristen T 816 Perry Hwy Apt 22  
 Kvatsak Verna E 29 Ann Arbor Ave  
 Lucas Frank M 712 Harden Dr  
 Lukas Ruth Est, Georgia 808 W View Park Dr Apt 1108  
 Marchek Helen 207 Martsolf Ave  
 Mcelhinney Seana 92 Rosecrest Dr  
 Med Chek Labs Inc 4900 Perry Hwy  
 Meds Qol Building 2 3rd Fl 4900 Perry H  
 Melegari Erin S 94 Oakwood Ave  
 Miller Georgia 808 West View Dr Apt 1108  
 Miller Martha C 132 Harvard Ave  
 Mills Matthew 216 Magnolia Ave  
 Moeller Mary Lou 223 Park Ave  
 Moncrief Lauretta 113 Bellevue Ave  
 Morrison Jessie 911 Perry Hwy  
 Onumah Samuel 207 Bellevue Ave  
 Puhl Kathy V 191 Gass Rd  
 Rahn Edward 106 Georgetown Ave  
 Randazzo Vincent Est 221 Magnolia Ave  
 Reel Dorothy A, Homer R 244 Lakewood Ave  
 Rodriguez Patricia Barker 349 Cornell Ave Apt 1  
 Sciulli Christopher J 126 Prospect Dr  
 Shannon Paul J 100 Evergreen Hts Dr  
 Specialized Pharmaceuticals 4900 Perry Hwy Bld II 3rd Fl  
 Stewart Margaret G 5 Perry Ln  
 Straka Elizabeth M, Margaret 101 1st St  
 Tubridy Mildred 5206 Clarwin Ave

Underwood Sheila 366 Ridgewood Ave  
 Werner Edward 217 Bellevue Rd  
 Wieseckel Richard 85 Georgetown Ave  
 Wissner Elizabeth J 6 Fordham Ave  
 Wojciechowski Margaret, Henry 119 Violet St  
 Yocum Timothy S 138 Chalfonte Ave  
 Zygarowicz Sharon M 118 Rosecrest Dr

### Pittsburgh Pa 15232

Agarwal Rishabh M 359 S Negley Ave Apt 6  
 Allan William 7051 Chaucer St  
 Awasthi Pranjal 6230 5th Ave Apt 323e  
 Bailey Ella Z 301 Roup Ave  
 Bass Justin 641 Maryland Ave Apt 2  
 Baty Catherine 333 Spahr St  
 Bella Arte Gallery 5880 Ellsworth Ave  
 Birko Elizabeth J 5207 F River Rd  
 Boak Carolyn 704 Amberson Ave  
 Bosie Gordy 302 S Fairmount Ave Apt 4  
 Brouman Bernice 5100 5th Ave Apt 406  
 Buckler George I, Leah H 5311 Pembroke Pl  
 Castagnero Carla 5030 5th Ave 215  
 Chang Andrew F 5719 Elwood St  
 Chase M 5005 Castleman St  
 Cheliras Stacy M 519 Ivy St  
 Chiou Shin Yan 811 S Negley Ave Apt 305  
 Clamson Sheri 5404 Centre Ave  
 Coyne Meaghan M, Diane J 5501 Howe St #1  
 Dessange Jacques 802 S Aiken Ave  
 Destio Daniel c/o Maria S Destio Exec 5525 Kentucky Ave  
 Digiannatale Sonia B 5841 Walnut St Apt 3  
 Dmochowski Alan 720 Filbert St  
 Dzurowcin Janice K 505 Maryland Ave  
 Ellison Kelli A 515 S Aiken Ave Apt 519  
 Falick John Est 5742 5th Ave Apt 301 c/o Moria Kostman  
 Fawcett Maire Kaschauer 5320 5th Ave  
 Foremost Express Ins Agency Inc 5551 Centre Ave Apt 607  
 Grant John W 5944 Alder Pl 207  
 Grinberg Edwin I, Abby A 805 Saint James St  
 Grudovich Thomas S W Woodland Rd  
 Guttman Julie Ann, Maury S 704 Bellefonte St Apt #3  
 Haag Jack A 5260 Centre Ave Apt 807  
 Hall Charles V Sr, Charles V 6227 5th Ave  
 Haller Jean E 5615 Howe St  
 Haran Uriel J 5527 Kentucky Ave  
 Hawkins Clinton Matthew, Mable Teola 401 Amberson Ave Apt 334  
 Higgins Elmira 5609 5th Ave  
 Hubler Ines M 5732 Kentucky Ave Apt 2  
 Huh Anthony 5570 Centre Ave Unit 500  
 Jackson Lucille 301 Roup Ave  
 Janardhan Prem 5540 5th Ave No 11  
 Joseph Annabelle 1117 Shady Ave  
 Kao Jung Chun 5551 Centre Ave Apt-814  
 Kavanaugh Thomas D, Megan L 5737 Holden St Apt F  
 Keeley Samuel 309 Stratford Ave 17  
 Kelley Catherine 617 Ivy St  
 Kelly Nicole 408 S Graham St Apt 3  
 Kessler Aharon, Stella 5825 5th Ave 107  
 Khodavirdi Khatereh 5300 5th Ave Apt C5  
 Kim Younghee 401 Amberson Ave Apt 208  
 Kipp Joan 5878 Howe St  
 Koo Dongwhi Daniel 401 Amberson Ave Apt #21  
 Labrom 1255 Shady Ave  
 Laplante Steve 630 College Ave Apt 1  
 Lee Loretta E, Loretta 1870 Gill Hall Rd  
 Liu Jun 5525 Ellsworth Ave Apt 2  
 Lucero Cynthia Ann 309 Stratford Ave Apt 20  
 Macdonald Jacqueline Anne 125 Woodland Rd  
 Mahajan Anupama 567 Southnegley Ave 1  
 MCGough Richard L 5314 Westminster Pl  
 McMahon John Jos, John J 352 Spahr St  
 Musgrove George Derek 401 S Aiken Ave Apt #3  
 Nadian Incorp Ed 5600 Howe St  
 National Hemophilia Foundation 532 S Aiken Ave Ste 309  
 O'Brien Kevin P 354 Spahr St D  
 Oh Jeong T 5440 5th Ave Apt 4  
 Online Health Solutions c/o Frank Jackson 5570 Centre Ave Apt 102  
 Pacella Rena N 5736 Holden Apt 12  
 Palcic Todd 5432 Ellsworth Ave  
 Parker Katharine Kieilty, Thomas B 840 College Ave  
 Patrinos Jim 5323 Pembroke  
 Peck Andrew W 354 1/2 Lamont Place  
 Pencek Robert R 600 S Negley Ave Apt A-6  
 Pettis Margaret 310 S Aiken Ave  
 Power Contracting Co 61 Arch St Ext Ste 201 Jennifer Aikins  
 Raab Stephen S 5230 Centre Ave Rm 306 UPMC Shadyside Cancer Pavilion  
 Rayman Dorothea E 5260 Centre Ave 602  
 Rehab & Pain Specialists 580 S Aiken Ave Ste 100  
 Residence for Renal Care at Shadyside Ltd 5511 Baum Blvd  
 Reynolds Tara 732 Summerlea St 2nd Fl  
 Rosenblum Maurice F, Barbara E 6227 Mellon Ct  
 Rosenthal Rebecca 5700 Ellsworth Ave Apt C 8  
 Sabo Jennifer 537 S Graham St 2nd Fl  
 Salboud E Philip 355 Stratford Ave  
 Schnapmarsh Melissa E 1043 Highmont  
 Senker Margaret B 653 Maryland Ave  
 Sharpe Dafina 5700 5th Ave Apt A 2  
 Sharpnack James 5506 5th Ave Apt 117b  
 Shoemaker Cindy A 5620 5th 1  
 Simms Aaron L 5600 Howe St Apt# 1  
 Sizemore Jay A 5744 Holden St Apt 24-R  
 Sneddon Jay B 934 St James St

Stock Mary E 5743 Elmer St  
 Surret John 352 Stratford Ave Apt 7  
 Tapiyal Deepak 5260 Centre Ave Apt 803  
 Travis Sean 702 Bellefonte St Apt 2  
 Trepal Dane M 5608 Ellsworth Ave  
 Tyagi Sandeep Anandha Gopalan 5700 5th Ave Apt 24a  
 Ungar Anne 114 Maple Hts Rd  
 Vascular S Pittsburgh 5200 Centre Ave 705  
 Wang Xiaofang 5530 5th Ave Apt B10  
 Watson Darryl D 537 Ivy St  
 Western Pa Chapter of Texas Exes 5620 5th Ave Apt A2  
 Whodunnit Fashions I 5880 Ellsworth Ave  
 Williams Dorothy A Est 5507 Centre Ave Apt 401

### Pittsburgh Pa 15233

Alcosan 3300 Preble Ave  
 Berry Virginia 907 Brighton Rd  
 Best Service Co Casey Industries Park 1000  
 Brittner Bernice 907 Brighton Rd  
 Buckner Barbara 1211 Liverpool St  
 Carlson Wagonlit Travel 1501 Reedstale St Ste 2003  
 Comhaltas Ceoltoiri Eirean PO Box 100021  
 Davis Alima 1311 North Franklin St  
 Ellinger Geraldine, William 604 Bellione Tr  
 Epic Real Estate Co 1300 Brighton Rd  
 Falkenhan Franc Jr 1405 Adams St  
 Foley Robert J 913 W North Ave  
 Freeman Liddell 1704 Sedwick St  
 Graceland Auto LLC 1411 Beaver Ave  
 Hardeman Nellie Mae, Jessie 2217 Preble Ave  
 Hopkins Nellie 31 Doerr St  
 Howell Charles 925 Beech Ave  
 Insurance Restoration Svc 1300 Brighton Rd  
 Janosco Elizabeth, Andrew 14 Nixon St  
 Janosco Elizabeth, Andrew 1707 Fulton St  
 Johnson Diondre PO Box 99552  
 Kress William R 928 Maolis Way  
 Lenhart William 913 W North Ave  
 Locraw Holdings LLC 936 Beech Ave  
 MacWilliams Roderick, Laverne 3460 N Hurley St  
 Mascaro Construction Co L 1720 Metropolitan St  
 Mcnamara Clara J Est 1122 Mt Royal Blvd Apt 402  
 Mitchell Brigitte 1014 Sheffield St  
 Morrow Anna 1412 Nixon St  
 Nicotra John, Eva 1010 Pennsylvania  
 Oliver Mitchell L Jr PO Box 99924  
 Ondo Robert M, Jean 31 Doerr St  
 Process Reproductions Inc 939 W North Ave Attn PJ  
 Puckett Glenn, John P 6334 PO Box 99901  
 Shutterly Jennifer 917 Beech Ave  
 Smith George W Sr, Mozel M 1137 Pennsylvania Ave  
 US Liquids 1800 Columbus Ave Ste 5  
 Whitaker Darragh Paper Co Inc 1005 Beaver Ave  
 Williams Maude 1016 Liverpool St  
 Winer Bernadette 1412 Nixon St

### Pittsburgh Pa 15234

Ad Base Systems 325 Mt Lebanon Blvd  
 Alster Wilbert F 615 Vermont Ave  
 Andrews J Kathleen 4201 Willow Ave  
 Archer John E 855 Newport Dr  
 Bingham Clara M 1028 Francis Rd  
 Booth Sameul c/o Robert Holden Esq 1601 Law Finance Bldg  
 Bowser Susan, Jan R Apt 1 441 Knoedler Dr  
 Boyle William G 4156 Library Rd Ste 4  
 Brown Karen 3416 Lockridge Dr  
 Carlson Rebecca Lynn 3923 Frederick St  
 Chilberg Ryker William 200 Piper Dr Apt 201  
 Cit Group Consumer Finance 345 Mt Lebanon Blvd  
 Clifton Erin 200 Piper Dr Apt 305  
 Coffield Mark 205 Sunridge Dr  
 Colella Suzanne C 839 Killarney Dr  
 Crawford Doreen L 1314 Mccully Rd  
 Dauk Theodore A, Helen A 3721 Lyndell St  
 Demeure Joseph A 196 Vallimont Dr  
 Dimitrova Ekaterina G 1513 Vallimont Dr  
 Egan Edward J Jr Baptist Homes 489 Castle Shannon Blvd  
 Evans Doris J 1410 Blossom Hill Rd  
 Gallos Sally A 2355 Glenbury St  
 Garbark Robert 934a Baldwin St  
 Garon Susan E 980 Laurel St  
 Gateway Penn Grp Ins Inc 250 Mt Lebanon Blvd Ste 413  
 Heron Margaret 549 Highview Rd  
 Irwin Mark D Est, Charlotte A 4156 Library Rd Ste 4  
 Johnson Thelma PO Box 10420  
 Kazmierczak William W 420 Groveland St  
 Kopperman Robert Motor Car Values 2600 Library Rd  
 Labruzzo Frank 1026 Vermont Ave Apt 1  
 Lucas William G 3244 May St  
 Malith Minyang Makoi 1013 Vermont Ave Apt 4  
 Mariani Sunoco 3739 Library Rd  
 Mcgee Jennifer B 3170 Maplene Ave  
 Mcpherson Evelyn M Norbert Personal Care 2413 St Norberts St  
 Mullen James P 2208 Parklyn St  
 Munz Robert K 3540 Poplar Ave  
 Murphy William 506 Edgeridge Rd  
 Muscarella Joseph A, Anna M 831 Sleepy Hollow Rd Apt 14  
 Oaks Petroleum Co Inc 1033 Thornwood Dr  
 Ober Mark 410 Dewalt Dr  
 O'Brien Margaret A 507 Kingsberry Cir  
 Oconnor Patricia A 306 Larch Ln  
 Padgett Ashley 484 Hoodridge Dr Apt C6

Palmer Richard 300 Mt Lebanon Blvd  
 Phipps Chrystal M 3768 Willow Ave  
 Pruitt Tynicia 106 Friedrich Ct  
 Rajakumarvadel S 957 Bockstoe Ave Apt A303  
 Richards Melissa 886 Newport Dr  
 Robb Mark c/o Joseph A Robb 511 Berger Bldg  
 Sebastian Marsha Mosley 618 Kewanna Ave  
 Shop N Save Castle Shannon 799 Castle Shannon Blvd  
 Slancauskas Richard, Elizabeth M 3540 Poplar Ave  
 Starks Sammie L 1201 Hamilton Rd Apt 7  
 Stoker Maureen J 835 Rolling Rock Rd  
 Suhoza John E 231 Allenberry Cir  
 Sullivan James III, James Jr 2413 St Norbert Dr  
 Tognarine Richard 3754 Willow Ave Apt 3 4  
 Tru Close Financial Svcs LLC 300 Mt Lebanon Blvd S2215  
 Ultimate Auto Body Inc 1026 Vermont Ave Apt 1  
 Valance Frank R Rm 224 2413 St Norberts St  
 Vietmeier Edward T 1017 Vermont Ave Apt 2  
 Weir James T 104 Skyvue Dr  
 Weiss Instrument Inc 300 Mt Lebanon Blvd Ste 2202  
 Wiatrowski Christopher 886 Newport Dr  
 Wilhelm Dolores, Herman 5030 Ladora St

### Pittsburgh Pa 15235

Abdula Temple No 5 PO Box 27115  
 Airhart David 106 Spring Grove Rd  
 Alston Jerry L 1848 Lincoln Ave  
 Ameer Lorraine G 2698 Robinson Blvd  
 Amore Marleen 491 Shadywood Dr  
 Auto Sales Ltd J A 3618 Laketon Rd  
 Avis Vehicle Rental 620 Rodi Rd  
 Back Ronna c/o Ronna Back 180 Thornberry Dr  
 Bahneman Ernest 613 Churchill Ave  
 Baker Mae M 11520 Gdnia Dr  
 Balsley Curtis, Vivian 132 Garlow Dr  
 Bates Betty, W 5 Ross Rd  
 Benzenhoefer Donald E 212 Long Rd  
 Bernhardt Jane L 1718 Loretta Dr  
 Bernson Helena 11900 Frankstown Rd Ste 200  
 Best Jeanette B 1822 Funston Ave  
 Beverly John 10755 Frankstown Rd  
 Binz Dorothy M 7103 Doak St  
 Bogdanski Marlene, Paul 10731 Frankstown Rd Apt 2nd fl  
 Bonkale Isabelle L 375 Rodi Rd 205  
 Broadloom Ind Inc 430 Rodi Rd  
 Brooks Doug 501 Guylyn St  
 Brown Ada 210 Key Dr  
 Brown Lawrence T 323 Duffield Ave  
 Brown Scott L 301 Mckenzie Dr  
 Bullock Patricia A 125 Glenfield Dr  
 Bullock Weldon 124 Idlewood Rd  
 Carlson Edith L 1913 Beulah Rd  
 Carter Roosevelt J 363 Dorothy Dr  
 Carter Sara 2509 Holly Dr  
 Casey Rosemary 22 Sage Dr  
 Catalano Maria L 177 Rosewood Dr  
 Chartwell Pennsylvania LP 1370 Beulah Rd Bldg 701  
 Clontz Robert J 10811 Highpoint Dr  
 Coles Gwendolyn W 44 Julian Dr  
 Coluccio Timothy 152 Orchard Dr  
 Conroy Mary Louise 2294 Forest Dr  
 Costas Andrew N Est 15 Duff Rd  
 Craig Kezia N 2904 Laketon Rd  
 Crowley William 2514 Collins Rd  
 Cyphers Margaret 10918 Frankstown Rd  
 Danovitz Fred 10 Duff Rd Ste 201  
 Davis Lewis 7212 Travella Blvd  
 Davis Mary L Alfred Sloss 500 S Negley Ave  
 Davis William D 11310 Frankstown Rd  
 Destefano Marilyn P c/o Charlotte Goebel  
 Dewitt Robert 800 Penn Ctr Blvd Apt 410  
 Diamond Car Wash Construction Scalese & Asso 10 Duff Rd Ste 406  
 Dudek Josephin R, Bernard 132 S Loth St  
 Dudek Josephin R, Joseph 1739 Carson  
 Dwyer Jim 1551 Graham Blvd  
 Dzura Dennis A 167 Universal Rd  
 Expresstax 3420 Universal Rd  
 Eyetique II The Shoppes At Penn Ctr 3444 William Penn Hwy  
 Fialla Elaine M 309 Dunbar Dr  
 Fiorina Jennie 11308 Althea Dr  
 Fishingier Grace 208 Lavender Height Ct  
 Fort Couch Eye Care Asso 7189 Saltsburg Rd  
 Fowler Dorothy 70 Churchill Rd  
 Franciscus Thomas, Diane 6327 Leechburg Rd  
 Garrett Harry F 9257 Vantine St  
 Gibb Judith 35 Heltzell Dr  
 Gliatta Olympia M 11709 Althea Dr  
 Gomadam Ram K 5 Eagle Trail Dr  
 Goodiski Nancy 300 Penn Ctr Blvd Ste 702  
 Goretz Benj 1007 Gilchrest  
 Gould William 107 Henderson St  
 Grace Melanie L 1007 Marathon Dr  
 Granata Mary 2124 Gilmore Ave  
 Green Allien 217 Stanbond Ave  
 Green Sean R 11690 Atthea Dr  
 Halsell Teresa M 108 Calmont Dr  
 Harchelroad Trucking Co PO Box 10510  
 Harmon Wilson L 349 Braddley Dr  
 Hart Barbara J 419 Darrell Dr  
 Hawkins Marjorie Anne 10105 Gibson St  
 Hess Mary R 223 Highland Rd  
 Hopkins Darlene 7967 Aber Rd

Howard Donna 205 Key Dr  
 Hudak Lori 128 Yellowstone Dr  
 Hughes William 148 Banfield St  
 Humes Scott C 204 Rodilyn Dr  
 Hunt Thomas D 1158 Jefferson Hts Rd  
 Huntley Helen F 215 Auburn St  
 Infiniti Real Estate Svcs Inc 133 Jefferson Rd c/o Sue Yencik  
 Ingram Benjamin 55 Pride Rd  
 Janocko Laura E 1007 Marathon Dr  
 Jeannette Paper Co 201 Penn Ctr Blvd #301  
 Jett Shirley 20 Hardwood Rd  
 Johnson Charlotte M 2430 Atlas St  
 Johnson Martin A 44 Julian Dr  
 Johnson Nathaniel C 9016 Frankstown Rd  
 Johnson Ronald E 2640 Reiter Rd  
 Jones Katherine, Winston 1461 Beulah Rd  
 Jones Donald G Jr 203 Lynnwood Dr  
 Jones Eric T 58 Stotler Dr  
 Jones Robert V 188 Colonial Village Dr  
 Kacy Laura J 154 Yosemite Dr  
 Kapral Mary J 1100 Penn Ctr Blvd Apt 206  
 Kemp Raymond 10203 Clair Ave  
 King Grace M Est 50 Duff Rd Apt 901  
 Klotz Marshall 2514 Creekeledge Dr  
 Kocott Joe 234 Lott Rd  
 Komblas Elizabeth Provost c/o Natl City Bank of Pa 206 Rodi Rd  
 Kristofic John D MD 9909 Frankstown Rd  
 Kurimsky Joseph B 309 Barckhoff St  
 Kurtz Keith W 615 Flamingo Rd  
 Laketon TV Sales Svc 10491 Frankstown Rd  
 Lem Real Estate & Development 304 Fielding Dr  
 Lepera Rose Est 556 Idlewood  
 Liotta John 114 Penn Vista Dr  
 Liston Caroline, Lane L 116 Conestoga Rd  
 Lockard Amy 415 Wilson Dr  
 Love Phillip 415 Wilson Dr  
 Maccamy Richard C 2002 Garrick Dr  
 Maciejewski Palma 10918 Frankstown Rd Apt 9  
 Mackley Viola 218 Key Dr  
 Maddox Kenneth 2828 Orlando Pl  
 Maiello Alfred C 739 Gramac Ln  
 Manka Michael P, Elissa A 10411 Forbes Rd  
 Mannella James B 7 Falkirk Dr  
 Manning Rich 2278 Mccrae  
 Marotta Chiropractic 400 Rodi Rd Ste 3  
 Martin John T 125 Mccurdy Dr  
 Mascaro Nick L 7512 Saltsburg Rd  
 Mastandrea Brian 304 Marshall Dr  
 McBride Amanda J 419 Highland Rd  
 McCabe Funeral Home 10940 Frankstown Rd  
 Mcallister Lois G, W D 172 Crescent Hills Rd  
 Mccrary Shawna 372 Chapel Place  
 McCune Harriet, Rober 7 Kiltie Dr  
 Mcdaniels Ann Est 510 Pennwood Dr  
 Mcelroy Josephine 407 White Birch Dr  
 Mcgough Marcy 700 Penn Ctr Blvd 108  
 Mckee Helen L 638 Veronica Dr  
 Mechler Eugenia A, Angela 11 Rushmore Dr  
 Miller Margaret, Hilda S 2516 Holly Dr  
 Miller Gerald I 11517 Gdnia Dr  
 Miller John W 200 Elft Dr  
 Miller Mernice L 38 Thomaston Dr  
 Mooney Jennifer C, Rhianna S 533 Idlewood Rd  
 Moore Jane B Est c/o Jean Smith 17 Hearthstone Dr #531  
 Moore Robert 815 Churchill Ave  
 Moy George, Elizabeth 850 Long Rd  
 Myrtice Earl 1100 Penn Ctr Blvd  
 Nalls Leonard, Louise 2609 Graham Blvd  
 Nationwide TV & Appliance Asso Inc 400 Penn Ctr Blvd Ste 450  
 Neubauer Patricia A 207 Hazel Rd  
 Nyaumwe Rachael R 613 Hillsdale Dr  
 Ostrowski Maryann B 165 Crescent Hills Rd  
 Pasquale Joseph P 1048 Universal Rd  
 Pavlick Christine E 154 Yosemite Dr  
 Pezzelle Brannon 132 Thornberry Dr  
 Pickens Kerry C, Briana M 125 Mccurdy Dr  
 Pierre Christopher Est c/o Jackie Small 216 Penn Vista Dr  
 Pleins Susan 1403 Jefferson Hts Rd  
 Porco Marylou B, Adam L 1900 Universal Rd  
 Poth Elayne C 2326 Forest Dr  
 Potter Howard 329 Whittier Dr  
 Powell William R 1125 Orion Dr  
 Price Ruth H 4 Ross Rd  
 Pritchard James H Jr 316 Mccutcheon Ln  
 Reed Earl 20 Hardwood Rd  
 Regan Ruth Est 1465 Beulah Rd  
 Renaissance Settlements LLC 400 Penn Ctr Blvd Ste 707  
 Reschoff Richard A, Luba 3860 Henley Dr  
 Reschoff Luca 3860 Henley Dr  
 Rexam Home & Personal Car 400 Penn Ctr Blvd Ste 1000  
 Richardson Michael Leon, Dorothy L 2324 Emerson St  
 Richardson Keith, Brigitte 2324 Emerson St  
 Richardson Patricia Ann 2324 Emerson St  
 Robinson Charles 21 Hauck Dr  
 Robinson Danielle 542 Guylyn Dr  
 Rodgers Margaret 10918 Frankstown Rd Apt 403  
 Romeo Mary C 10 Duff Rd Ste 203  
 Rossi Iva A 700 Penn Ctr Blvd  
 Ruffner Thomas C 240 Rodilin Dr  
 Ruiz Carlos 144 Deerfield Dr  
 Sales Michele A 2514 Holly Dr  
 Santamaria Mario 151 Ritzland Rd



Saunders Helen 124 Idlewood Rd  
 Scheck Ari 1921 Garrick Dr  
 Schrass Elizabeth 208 Lavender Height Ct  
 Schultz Joseph J Jr 1935 Hampstead Dr  
 Sciuillo Jeannette D 9619 Glendale Rd  
 Sellers Emmeline M, Phillip 11316 Clematis Blvd  
 Sellers Emmeline M Est c/o Doug Sellers 11316 Clematis Blvd  
 Shaer Sidney, Andy 357 Braddesley Rd  
 Shannon Coe Est 501 Newport Dr  
 Shelton Robert W 238 Walpole Dr  
 Sicker Cynthia J 186 Orchard Dr  
 Sloan Steve 209 Rochard Dr  
 Sloss Alfred 500 S Negley Ave  
 Smith Matthew D, Gregory S, Hazel L, Mark W 154 Yosemite Dr  
 Smith William R Jr 15 Duff Rd  
 Sobeski Garrick M 2700 Ford Ave  
 Soffer Violet, Joseph 400 Penn Ctr Blvd Ste 211  
 Soffer Joseph Tr Ua 26-Jun-68 400 Penn Ctr Blvd  
 Somayajulu GSRVK 3744 Old William Penn Hwy  
 Spanburgh Carol M 10 Duff Rd Ste 203  
 Springette Dale E 9807 Glendale Rd  
 Sterling Office Professionals LLC 11900 Frankstown Rd Ste 100  
 Sterlings Autobody Center Inc 304 Marshall Dr  
 Stevens Donald R, Mabel E 2360 Collins Rd  
 Stokes Ruth M 322 Janice Dr  
 Strothers Gertrude 311 Janice Dr  
 Summers Rebecca 35 Heltzell Dr  
 Swartz Michael 205 Royal Oak Ave  
 Theilacker Grace S 885 Macbeth Dr  
 Thiessen Linwood, Ruth B, Clara A 1037 Old Gate Rd  
 Tolliver Doris 2828 Orlando Pl  
 Townsend Sheila D 2698 Robinson Blvd  
 Trenga Maria 4 Curtis St  
 Vocollect Inc 703 Rodi Rd  
 Vrentley Beverly 109 Vance St  
 Wade Paul 130 Gilmore Dr  
 Wallace Minnie L 129 Brdcrest Dr  
 Washington Hettie L, Anita E 314 Marose Dr  
 Washington Lamar 320 Nelbon Ave 10050383  
 Watters Dorothy Goodwin 2623 Saybrook Dr  
 Weidner Edward C 2622 Mc Crady Rd  
 White Willa C 7266 Somerset St  
 Wilborn Bruce 7308 Highland View  
 Williams General, Jean 9737 Glendale Rd  
 Williams Terrill 183 Howard St  
 Wilson Abigail 11811 Joan Dr  
 Woolslare Audrey Est 4 Eagle Trail Dr  
 Wyke Abigail L, Barbara L 315 Lime Oak Dr  
 Yoder Janet R 139 S Joslyn Dr  
 Young Charles W 141 Conestoga Rd  
 Zang David W, Audrey 261 Hazel Rd  
 Zielonka Joseph S 2804 Ford Ave

### Pittsburgh Pa 15236

AR Bennett Electric Inc 1470 Cathell Rd  
 Ackerman Edna M 365 Mowry Ln  
 Ackman Donna M 135 Lebanon Church Rd  
 Adams Stephen 442 Arbor Ln  
 Allard Emily 100 White Hampton Ln  
 Allegheny Towing & Recovery Inc dba Alleg Reposs Svc 4992 Old Clairton Rd  
 Armbruster Leslie C 131 Winifred Dr  
 Bank Pittsburgh N 929 Hilly Lynn Dr  
 Bankovic William J, Robert 5452 Wolfe Dr  
 Barati Andrew 6005 Brownsville Rd  
 Batsel Michael 6532 Ventura Dr  
 Bell Stella, John J 37 Weyman Rd  
 Biers Ruth 5194 Caste Dr  
 Biknius Chris 343 Millet Ln  
 Biller Erin L 4816 Gdnville Rd  
 Boggs Ellison 253 Temona Dr  
 Bohland Jennifer J 6504 Springvale Dr  
 Bombardier Mass Transit Corp 1501 Lebanon Church Rd  
 Bootay Bevington LLP 6 Clairton Blvd  
 Boydston Warren E, Mary S 100 White Hampton Ln Apt 823  
 Bracken Millie 507 Elaine Dr  
 Breitweiser Jason 6514 Ventura Dr  
 Brendle Matthew A 1009 Glass Run Rd Apt 1  
 Brooks Dolores H Est c/o Danielle Spangler 4643 Norma Dr  
 Buick Stanley C 929 Hilly Lynn Dr  
 Caffardo Anthony S, Anthony 346 Macassar Dr 3  
 Capital Guardian Trust Co 4672 Norma Dr  
 Carmo Beverly 121 Parliament Place  
 Carr Robert 365 Mowry Ln  
 Carver William M, M Louise 5143 Villaview Dr  
 Caste Village Dental 5301 Grove Rd Ste 208  
 Conboy Richard 275 Curry Hollow Rd Ste 270  
 Constantino Frank, Dorothy 1103 Aurora Dr  
 Croft Karen 144 Weyman Rd  
 Croley Kelly 5833 Curry Rd  
 Crough Daniel J 270 Jean Dr  
 Csikari Michael 7 Scholar Dr  
 DLR Enterprises 4601 Gdnville Rd  
 Davic George V 573 Charlotte Dr  
 Dicker Tim E 5185 Caste Dr  
 Dobiak Anna M 462 Sequoia Dr  
 Dobiak Lawrence J 462 Sequoia Dr  
 Dongilli Clarissa, Samuel 571 Jenne Dr  
 Escovitz Margaret, Henry 6008 Parkvue Dr  
 Eyroll Virginia 115 Lebanon Church Rd  
 Farnsworth Terry I 5050 Parkvue Dr  
 Farrell Thelma E 334 Cavan Dr  
 Felton Mildred 306 240 Perrysville Pl  
 Fischer Paul V III 50 W Bruceton Rd  
 Foodland 6487 350 Curry Hollow Foodland  
 Foy Melissa 1041 Betty Rae Dr  
 Frank Cherie 246 Nantucket Dr  
 Gaburri J L 1132 Boni Dr  
 Gallagher Martha, Joan 317 Melvin Dr  
 Gambino Frank G 275 Old Lebanon Church  
 Gelzheiser Brian 4944 Flamingo Dr  
 GG Pleasant Hill 200 560 Clairton Blvd Unit 4  
 Glunt Donald G 6501a Brownsville Rd  
 Godman Brian 5455 Brownsville Rd  
 Goodfellow Regis E 36 Old Clairton Rd  
 Griffin Martin Leo Jr 136 Brallier Ct  
 Hamilton Lindsey PO Box 10814  
 Harriett Victoria, Walter J 963 Broughton Rd  
 Hartos John 276 Tara Dr  
 Hazen Pearl R Tr Ua 19-Mar-99, Arthur G 233 Constitution Dr  
 Hebrank Margaret O 36 Old Clairton Rd  
 Hickey Joseph R, Linda B 289 Dutch Ln  
 Hoffmann Paul 5479 Youngridge Dr  
 Hollingsworth Linda M 154 Orchard Dr  
 Jeanbaptiste Juvie 523 Judith Dr  
 Jones Dennis B 5460 Horning Rd  
 Jones Mark 186 Curry Hollow Rd  
 Joyce Joseph A, Susan M 200 White Hampton Ln 616  
 K&L Ventures 6510 Brownsville Rd  
 Karwowski Joseph, Helen E 5353 Overland Trail  
 Kier Madalene, Felix 100 White Hampton Ln Apt 502  
 Kimble Harley 5855 Curry Rd Pleasant Hills Pa 15236  
 Kirchner Mildred 5369 Youngridge Dr  
 Kovatch Elaine, Frank 5111 Raintree Rd  
 Laboon Joseph 5618 5th St  
 Lamer Cheryl Ann 5301 Caste Dr  
 Langan Thomas L 4245 Regent St  
 Langholz Kari 67 Dutch Ln  
 Lapinski Christopher 5455 Wolfe Dr  
 Lardas Demetra E 200 White Hampton Ln 319  
 Legleitner Helen E Est 200 Knoedler Rd Apt 704  
 Lockovich John 900 Regis Ave  
 Lotz Louise 438 Sequoia Dr  
 Mahoney Rosina M 523 Leland Dr  
 Mains Bankovic M Elaine 5452 Wolfe Dr  
 Mallich Ira 09 23 98 Brian M 4672 Norma Dr  
 Marouse Richard J 5448 Wolfe Dr  
 Marquis Jay 402 W Bruceton Rd  
 Matvey Melissa S 72 Dutch Ln  
 McCoy James M 5237 Grace St  
 Mcmonagle Jill M, Brian 5321 Holiday Dr  
 Millie Bracken Revoc Living Trust Ua 01-Jul-04 507 Elaine Dr  
 Mooney Jacqueline M, Thomas E Jr 245 Tara Dr  
 Morgan Albert, Helen 5352 Spring Vally Dr  
 Murhammer Margaret, Karl Sr 1017 Broughton Rd  
 Niosh 626 Cochran Mill Rd  
 Nix Alan S 1124 Wilhelm Ave  
 Nowlin Dana 5268 Keepport Dr  
 Obrien Kevin 5027 Ardelle Dr  
 Oconnell Dorothy M 100 White Hampton Ln  
 Ohm Harold 4822 Rolling Hills Rd  
 Owens Laura 462 Sequoia Dr  
 Pa Assn of Inst Dentists 4667 Curry Rd  
 Pack Regina V 202 Doris Dr  
 Pastirik Donald 423 Arbor Ln  
 Pleasant Hills Napa 701 Clairton Blvd  
 Price Michael Martin 4635 Clubvue Dr  
 Prime Medical Group PC PO Box 18619  
 Regina Ward 129 Delano Dr  
 Rendulic Philip S 243 Caryl Dr  
 Ridenour Dan, Lorissa 441 Horning Rd  
 Roethline Emil A 5452 Wolfe Dr  
 Santiago David Eric, David W 1577 Wilson Rd  
 Saunders Harold 131 National Dr  
 Schanck Robert J 4630 Brownsville Rd  
 Schnippert Betty J 4440 Brownsville Rd  
 Sciuillo Estelle Duff, Alexander 389 Toura Dr  
 Shanahan Theresa M 4554 Brownsville Rd  
 Shirk Ruby J 1215 Irene Ln  
 Siemon Dana M 5438 Youngridge Dr Apt 2  
 Smith Shawn R 4923 Brownsville Rd  
 Snyder Richard W 6514 Ventura Dr  
 Socrates Inc Escrow Acct 1201 Broughton Rd  
 Soukup Dorothy A 4441 Clairton Blvd  
 Stearn Sandra M 5365 Fieldcrest Dr  
 Steele Roy 28247 Longnecker Rd  
 Stoker James R 9 E Club Dr  
 Sturman Ford Inc 900 Regis Ave  
 Swift William 103 Hollow Haven Dr  
 Taylor Joyce A 501 Sts Run Rd  
 The Pizza C 5200 Brownsville  
 Thein Jennifer 38 Melvin Dr  
 Thiers George F Jr 135 Woodland Dr  
 Thompson Elizabeth M, Stephen H 1628 Princess La  
 Thompson Amy 5281 Youngridge Dr Apt 7  
 Tishler Susan M 132 Norman Dr  
 Tomlinson Linda Lee 6720 Ridgevue Dr  
 Townsend Antonia 421 Knoedler Apt 8  
 Tymoczko Florence B, W Michael 417 Maplevale Dr  
 Undra Corp PO Box 18051  
 Vaillant Maria C c/o Richard Ritter 332 Nantucket Dr  
 Vanbibber Jeffrey 273 Constitution Dr  
 Vision Benefits of America 300 Weyman Plaza  
 Voelker Dahlen Q, James A 4633 Mckee Dr  
 Wagley Chandra 5334 Keepport Dr Apt 9



Wallace Charles E Sr 500 E Bruceton Rd Ste 402  
 Ward Mildred, Leroy N 5300 Clairton Blvd #238  
 Ward Regina 129 Delano Dr  
 Werner Harold M 4954 Carlyn Dr  
 Wiczena Richard 5367 Keepport Dr Apt 3  
 Wild Alys T 5201 Colewood Dr  
 Willman Paris R 420 Macassar Apt 5  
 Wilson James A, Helen S 4937 Carlyn Dr  
 Yarussi Nicholas A 114 Felix Dr  
 Zinsser Charles W 313 Constitution Dr

### Pittsburgh Pa 15237

A Action Rental Inc PO Box 15394  
 Alford Burrell L Est 803 Mcknight Park Dr  
 Allergic Diseases & Ast 3801 Mcknight E Dr  
 Almutawa Farah 4885a Mcknight Rd #150  
 Amarraca c/o William Marra 451 Browns Ln  
 Anderson Denita 143 Hilands Pl  
 Anderson Mary Judith 110 Hidden Valy Cir  
 Arnold Eric 147 Buckhill Rd  
 Arriaga Moises A, Etna L 2284 Meadow Rd  
 Ashim Dayalan 3601 Mcknight E Dr  
 Bartow Shawn A 167 Hilands Pl  
 Bates E Alan 803 Mcknight Park Dr  
 Beatty Carol L, John 1181 Bingay Dr  
 Beeman Cheryl PO Box 101277  
 Belvedere Janice M, Joseph 427 Old Camp Horne Rd  
 Benko Michael 170 Link Ave  
 Berger Mary E 309 Bayberry Dr  
 Berryman Jeffrey S 134a Mcknight Cir  
 Beveridge Larry D Jr 9019 Harmony Dr  
 Blahnik Asso Inc 8650 Babcock Blvd The Rimbach Bldg  
 Blevins Shirley J 711 Nordica Dr  
 Bobby Margaret S Est Vincentian Home 111 Perrymont Rd  
 Broesamle Herman, Eva 303 Byron Rd  
 Brunner Mark J 8601 Brd Hill Dr  
 Brunner Mary E Est 616 Lochinvar Dr  
 Burke Susie J 206 Plymouth Sq  
 Camtech Ltd Inc 4550 Mcknight Rd  
 Caputo Christopher A 5000 Mcknight Rd Ste 206  
 Castle Mortgage 9380 Mcknight Rd  
 Cheski Theodore E 123 Oakwood Rd  
 Citifinancial Auto 127 19th North Ct  
 Cloonan Agnes V 344 Siebert Rd  
 Cooper David M 410 Fox Dr  
 Craig Breck 154 Renfer St  
 Crawford John C, Zella 670 Sloop Rd  
 Creighan Joseph P 514 Sangree Rd  
 Cummings Lawrence F 8704 Babcock Blvd  
 Cure Jack C, Jean C Box 101058 570 Sangree  
 Custom Interiors Vending 447 Rochester Rd  
 Davis Christin 130 Rebecca Dr  
 Don Parmesan S Rest 7219 Mcknight Rd  
 Duke Freddie 405 A Kings Park Dr Ext  
 Dunning William R, Carol M 123 Carriage Dr  
 Eckert Bernard A 604 Calais Dr Ste 1203  
 Eddy Emma R 108 Perrytown Pl  
 Elter Judith A 258 Hillcrest Cir  
 Ernst Anna Perrytown Pl Apt 718  
 Fabian Timothy Melchior 120 Nelson Run Rd  
 Faulhaber Kathryn Est 302 Thornberry Ct  
 Fisher Robert Local Business Web 307 Byron Rd  
 Fletcher Sarah J Est 7837 Elm St  
 Fogarty John E 326 Elm Ct  
 Fraser Barbara 896 H Ave  
 Frazier Elva A 559 Vivian Dr  
 Frazier John T 131 Point Vue Dr  
 Funds Riverfront 5800 Corporate Dr  
 Galbraith Lauretta 3429 Evergreen Rd  
 Ge Medical Systems c/o Mark Pittman 9551 Magellan Dr  
 Glatz Margaretta R 7500 Ross Park Dr Apt 409  
 Greenblatt David L 2424 Traci Dr  
 Guinther Virginia M, Owen H 163 Link Ave  
 Hand Joann 114 Morelli Dr  
 Hawbaker Joanne T 122 Berwyn Rd  
 Hazlett Tracey 40 E West Dr  
 Heeter Timothy J, Cheri D 8288 Roosevelt Blvd  
 Heim Rick, Mildred 700 Rochester Rd  
 Hemke Kathleen 127 19th North Ct  
 Higgins Lillian E 119 Lee Rd  
 Hohman Landscaping LLC 1047 Perry Hwy  
 Hohman Louis J 4109 Calais Village  
 Hussak Kyrie G 9435 Saratoga Dr  
 Iwanyshyn Katelyn 1419 Teal Tree  
 Jacobs Brian C 1607 Doral Ct  
 Jancoska Thelma E Est 8501 Ridgement Rd  
 Jayweichel William A, Cleatus 409 Tally Dr  
 Jencik Eleanore M 9600 Woodcrest Rd  
 Jennings Robert E PO Box 15450  
 Justus Adr Serv PO Box 101824  
 Kanya Poroma 481 Browns Ln Apt B38  
 Kaufman Clarence C, Helen E 9350 Babcock Blvd Apt 223  
 Keller Fred A Jr 25 Flagstaff Dr  
 Keogh Patricia C 9142 Harmony Dr  
 Khun Mary 702 Mount Nebo Rd  
 Kim Hye Yoon 131 Nineteen North Ct  
 Kim Ki Hwan 19 North Ct #114  
 Kinross Daniel P 3365 Babcock Blvd  
 Klindienst Dwayne 118 Park Place  
 Knell Patricia R, Paul F 1618 Forest Ridge Dr  
 Kowalski Leann c/o Leann Kowalski 106  
 Krotel Elizabeth G 111 Perrymont Rd

Krugh Bernice 12151 Woodland  
 Kuhn Michael, Joseph 702 Mount Nebo Rd  
 La Morra Pizza Inc 3286 Babcock Blvd  
 Labounsky Alexander 811 Villager Dr  
 Lacoste 1000 Ross Park Mall Dr  
 Lampl Thomas J, Mary 8226 Brittany Place  
 Larocca Rose A 1022 Highland Pines Dr  
 Lee Sung 108 Locust Ct  
 Leech George T 111 Perrymont Rd  
 Leed Tanya M 2351 Westgate Dr  
 Leviere Marie, Paul 951 Perry Hwy Apt 314  
 Lewis Leona 1105 Perry Hwy  
 Majewski Helen Est 7977 Marmion Dr  
 Manesiotis Mgt Co LLC 1579 King Charles Dr  
 Mangold F Lawrence 711 Duncan Ave Apt 709  
 Mannion Marjorie K, Margaret 811 Stuyvesant Rd  
 Marcocci Domenic 3111 Babcock Blvd  
 Markus William E 112 Cardiff Rd  
 Marr Lola 9350 Babcock Blvd  
 Mavilla Lawrence F, Dorothy 9227 Oak Ct  
 Mazurs Collision Svc 104 Ambleside Dr  
 Mcquillan Kenneth 128 Rosewood Dr  
 Medure Angelo 483 Cherry Ct  
 Mercy Critical Care Asso 4885 A Mcknight Rd 504  
 Miller James R, James 8510 Remington Dr  
 Miller Mary Elizabeth Trust 8041 Brittany Pl  
 Miller Patricia S, Brian A 1926 Bear Run Dr  
 Miller Mary 328 Iroquois Ave  
 Miranda Roger 1402 Teal Trace  
 Modzelewski John A Highland Pines Dr 701  
 Morgan Lillian, Viri 202 Cresthaven Ln  
 Morrison Barbara A 3202 Charledmagne Cicle  
 Morrison Terry J 157 Cherrington Dr  
 Moses Marian L 108 Richmond Cir  
 Murphy Edward J, Irene L 105 Donmor Dr  
 Musselman Theodore Jr 7013 Bennington Woods Dr  
 Nocito Richard A 9370 Mcknight Rd Ste 300  
 Nolan Robert E 104 Pointvue Dr  
 Oneill Edmond F 242 Moreland Rd  
 Pain & Disability Mgt PC 105 Braunlich Dr  
 Panno Joseph F, Shirley 8781 Breezewood Dr  
 Parepally Haranath 1703 Lacosta Ct  
 Park Namgi 110 Old English Rd  
 Pask Gene 7058 Bennington Woods Dr  
 Patton Sarah 7837 Elm St  
 Pawlousky Walter 305 Schlag Ct  
 Perfect Planit 740 Sequoia St  
 Pgh Cardiovascular Med Asso 2008 Kinvara Dr  
 Piedle Karl G 811 Village Dr  
 Piper Greta L 806 Bear Run Rd  
 Pittsburgh Mirror & Glass Inc PO Box 101214  
 Platek Shelly 1393 Hazlett Rd  
 Pollice MD Philip A 9104 Babcock Blvd  
 Poppa Angela M 8202 E Van Buren Dr  
 Potzmann Stephen 54 E West Dr  
 Raimondi Jacqueline C 421 Perrytown Place  
 Ralph John J 9228 Van Dyke St  
 Rathke Claire R 1 Windsor Way  
 Rhule Richard L 605 Calais Dr 209  
 Rich John J 120 Kinvara Ct  
 Rick Gilliams Memorial Fund 110 Hetherton Dr  
 Ruckdaschel Helen Jeanne 9378 Hilliard Rd  
 Saura Frank A 133 Grant Ave  
 Schillinger Lori J 21 Saint William Place  
 Schmidt William Jr, Susanne T 8215 Marquis Dr  
 Schomaker Audrey Est, Robert 1525 W Ingomar Rd  
 Scoumis William A, Estelle PO Box 101161  
 Shen Zhigang 161 Kaylor Rd  
 Shepherd Barbara L 2 Tussey Cir  
 Siekaniec Anthony 1572 King Charles Dr  
 Silinskas Aaron L 8166 Taft Place  
 Site Control Supply Inc 8704 Babcock Blvd  
 Smalls Krystal 117 Hilands Place  
 Smith Anna C Est 3308 Maple Dr  
 Smith Helen M 534 Crider Hill Rd  
 Smocer Betty Lou, Anthony J 164 Ridgewood Rd  
 So Eun Seok 1206 Bear Run Dr  
 Stasik Dorothy M 330 Nichols Rd  
 Stasko John 12 Pinewood Ter  
 Stempnakowski Leonard 111 Perrymount Rd  
 Steranka Thomas E 4589 Peoples Township Rd  
 Stern Alexander I, Marina 906 Crawford Rd  
 Stickler Heather A 2363 Westgate Dr  
 Stine Amy R MD 8150 Perry Hwy Ste 332  
 Stor A Way N 500 Lowries Run Rd  
 Stover David R 1933 Teal Tree  
 Strande Catherine R 115 Horizon Dr  
 Sullivan Barbara M 965 Perry Hwy  
 Sullivan Courtney 104 Ambleside Dr  
 Swarmer Lurella K 218 Sunset Rd  
 Swihart Benjamin T, Thomas C, Bridget V, Alexa 2196 Ben Franklin Dr  
 Tabera Alexander 7850 Perry Hwy Apt 303b  
 Thorne Henry F 145 Hidden Valy Dr  
 Townsend Coralor R, Deshea 3208 Lenox Oval  
 Tri Rivers Consulting Svcs 9104 Babcock Blvd #2120  
 Trombold Equip Co 3468 Babcock Blvd  
 Ulinski Helen I 587 Olive St  
 US Spray Systems Inc dba Insulright 4885a Mcknight Rd 380  
 Valadja Nicholas J 127 Radcliff Dr  
 Vannoy Johnharvey 2358 Kuhlview Dr  
 Vector Security Pitt 3400 Mcknight E Dr  
 Volk Thomas G 120 Rebecca Dr

Volk Thomas G 303 Crimson Dr  
 Wang Chun H 101 Tillotson Cir  
 Washington Youn Soon 147 Siebert Rd  
 Weber John 201 Green Vista Dr  
 Weinert Eric H 1381 Hazlett Rd  
 Wiley Eleanor C Est 701 Duncan Ave Apt 101  
 Xue Qin 121 2nd St Apt 1308  
 Yasanjav Oyunchimeg 2311 Fox Hollow Dr  
 Yoest James G PO Box 101599  
 Young Annie M 1521 Byron  
 Yount Gertrude B 214 Perrytown Pl  
 Zhu Hong M 101 Tillotson Cir  
 Zolnowski Kenneth 328 Iroquois Ave

### Pittsburgh Pa 15239

#1 Cochran Pontiac Inc 318 Meadow Wood Dr  
 Associated Cleaning Consultants & Svcs Inc 431 Davidson Rd  
 Bannon Karen L 649 Carnival Dr  
 Barziloski Cecelia, P B 376 Chateau Ct Apt 4  
 Bendick Mildred T 75 South Ct  
 Bologna Robert Joseph 689 Carnival Dr  
 Bonetto Helene L 1115 Keith Dr  
 Bougher Karen 624 Beech Rd  
 Campbell Jason T 116 Blackhills Dr  
 Cawley Mary A 121 Sherrie Dr  
 Christensen Roger 103 Sika Dr  
 Cohen Linda S 519 Malabar Dr  
 East Suburban Track Stars 4747 Havana Dr  
 Franciscus Gladys M 613 Millers Ln  
 Hagood James 19 Aloha Dr  
 Hile Mark Creighton, Linda Lee 715 Dehaviland Dr  
 Hink Marlene, John 745 Garlow Blvd  
 Ironwood Comm 1909 New Texas Rd  
 Jones Lamar 446 Shelbourn Dr  
 Knopf Charlene, Charles, Ericka 2040 Renton Rd  
 Kosecki Jennifer 429 Francis Rd  
 Kuhns Jeffrey D PO Box 14492  
 Lang Terri L 478 Crestview Dr  
 Lanigan M Est c/o Kathleen Denne 689 Blue Rdg Rd  
 Litzinger Harrison Jack 311 Darlin Hill Dr  
 Luciano Kathleen A 500 Deborah Jane Dr  
 Luperto Angelo 39220 Shamrock Ct  
 Manski Rhonda S 224 Falls Village Rd  
 Mark F Kieffer Construction 122 Old Barn Rd  
 Max Financial Svcs Inc 703 Millers Ln  
 McCormick Diana L 3781 Logans Ferry Rd Apt G  
 McGuill Annette 708 Wimbledon Rd  
 Mercy Services Corp 100 Rockland Dr  
 Miller Violet J c/o Frank W Jones Esq 787 Pine Valy Dr  
 Moreland Adraine 123 Foxtail Dr  
 Moretti Michelle 304 Boyce Park Dr  
 Murrin Patrick Stephen 548 Anderson Ave  
 Ohara William R 137 Black Hills Rd  
 Overbeck Charles 1460 Renton Rd  
 Pastrick David E 1200 O Block Rd  
 Pine Ridge Manor Home Owners Asso 772 Pine Valy Dr  
 Plum Borough M Authority 4555 New Texas Rd  
 Pugliese Dolores Est c/o Sandra Canavan 1442 Greendale Dr  
 Raabe Patricia H, Barry E 30 Brushy Ridge Ct  
 Rich Janeen 720 Unity Ctr Rd Apt C  
 Ridge Thomas 120 Alcan Dr  
 Schoedel Janet L, James F 318 Meadow Wood Dr  
 Schrieb Joseph F 311 Darlin Hill Dr  
 Seibel Harold A, Jean E 4870 Hialeah Dr  
 Skelly Thomas D Jr 2292 Chapparral Dr  
 Stevens Jack 474 Crestview Dr  
 Subaru Bianchi 1865 Rte 286  
 Tarr Harry R 612 Harborview Dr  
 Trilli Gary 117 Cobblestone Dr  
 Vrecenar Anthony F 593 Surfside Dr  
 Wedmore David 212 Fawn Ct  
 Williams Andrea 551 Sloop Rd Apt 72  
 Yurko Brady 727 De Haviland Dr

### Presto Pa 15142

Bunch Charles 1055 Saint Mellion Dr  
 Huet Homes LLC 1291 Meridian Dr  
 Hurd Thomas N 7118 Woodhall Ct  
 Karhut Guenter 4170 Muirfield Cir  
 Kelly Lucille V 1201 Cherry Hill Dr  
 Pina Cesar 10203 Clubhouse Rd  
 Scott Ronald H 1040 St Mellion Dr  
 West Calvin E 204 Bridge St  
 Wittlin Michael 201 Fair Arce Ct

### Rankin Pa 15104

Casciato John 212 Fleet St  
 Likovich William J 2 Comrie Ave  
 Martinchick Rudolph, Emma I 43e Hawkins Vlg  
 Quinn Irene 153 Rankin Blvd  
 Zezza Joseph A Est 116 Pattison St

### Rural Ridge Pa 15075

Tedeschi Stefano PO Box 8

### Russellton Pa 15076

Augustine Robert L 1005-B Church St  
 Payne Caleb 110 Pine St  
 Portka Walter B PO Box 153

### Sewickley Pa 15143

Adelson P D Md 502 Hillside Dr  
 Aliucci Anthony 1438 Laurel Dr

Allegheny Lawyers Fund PO Box 316  
 Allen George T 1726 Sturbridge Dr  
 Allyn Elizabeth B, Henry G 156 Country Club Ln  
 Ammon Doris A 352 Chestnut St  
 Atwood Mavis Shaw 1 Ferndale Ave  
 Baden Steel Bar & Bolt Corp 852 Big Sewickley Creek Rd  
 Baierl Automotive 1649 Royal Oak Dr  
 Bajek Robert A 300 Amsler Rd  
 Barrientos Luis Felipe 1601 Franklin Fields Dr  
 Baum Erika 517 Locust Place Apt 3  
 Bemis Elizabeth, Thomas 523 Centennial Ave  
 Benjamin Donald, Grace 4006 Scottish Rite Ct  
 Best Ezra 1000 Masonic Dr 1313 Winter Walk Cir  
 Blackburn Asso LP 509 Beaver St  
 Bowers Charles F 506 Beaver Rd  
 Bradel Helen M Est 1000 Masonic Dr  
 Bremmer Lucy A 1000 Masonic Dr  
 Brooks Virgil R 327 Thorne St  
 Cardamone Judith A, Gertrude 523 Bank St  
 Chambers Caleb M, Tara L 401 Trailside Dr  
 Chapa 1712 Mt Nebo Rd Box 316  
 Chutz Haley E, Mike 214 Dilworth Rd  
 Cioci Cristal 710 Mcdonald St Apt 4  
 Clemmensen Margaret L 410 Osborne Ln  
 Conn William R, Marie N c/o 210 Weber Rd  
 Connors Christopher P 123 Deer Valy Dr  
 Cook Gladys S 117 Shaffer Rd  
 Cornelius Alice C 912 Sewickley Hts Dr  
 Cullins Barry W 647 Grove St  
 Dale Property Service 445 Ft Pitt Blvd  
 Dandrea Gabriel A III 217 Kenney Dr  
 Dean David A 1649 Royal Oak Dr  
 Dean Witter Reynold 776 Ohio River Blvd  
 Degore Norman Est 728 Washington St  
 Delany James P, Donna J 2384c Rochester Rd  
 Destein D 2103 Masonic Dr  
 Eden Anne 203 Forest Edge Dr  
 Ek Valore LLC 625 East Dr  
 Eles Susan S 515 Maple Ln  
 Ericson Garth, Leah 320 Ohio River Blvd Apt A  
 Ester James Ronald 822 Ohio River Blvd  
 Farnan John 1503 Smt Ln  
 Findley Jennifer, Gregg 1885 Persimmon Rd  
 Gallo Charlotte E 1000 Masonic Dr  
 George Diane W 307 Highland Ln  
 Gott Mary Elizabeth 217 1/2 Pine Rd  
 Gott Nicholas Hays 206 Little Hollow Dr  
 Goubeaud Dorothy RR 3  
 Greco Betty A 152 Kenney Dr  
 Henry Phillip R 302 Ohio River Blvd  
 Hill Sharon A 112 Beaver Creek Ct  
 Hollaway Randy 1725 Locust Rd  
 Holman John Alan III, Mary E 101 Chateau Ct  
 Hopkins Henry Box 144 Rd 3 Campmeeting Rd  
 Ibanez Maria C 1601 Franklin Fields Dr  
 Johnson Derrick E, Lisa P 202 Pilgrim Dr  
 Johnson Raymond M, Lois N 100 Burdine Dr  
 Jones Frederick 518 Centennial Ave  
 Kachinko Theresa F 2 Linda Vista Rd  
 Kargacos Elizabeth, Andrew 458 Maple Ln  
 Kendrick Cynthia P Windfall Blackburn Rd  
 Kennedy Jemima W 421 Chestnut Rd  
 Killick Inc 603 Davis Ln  
 Kokos Jonathan Ira 776 Ohio River Blvd  
 Korczyk George W, Donna M 848 Thorn St Apt 82  
 Landt Judith 352 Chestnut St  
 Larson Edward G 2265 Montgomery Rd  
 Lawton Geraldine S Est 126 High Point Rd  
 Lazarotta Margaret Ann, Samuel 518 Locust Pl  
 Lee Robert H 321 Thorn St  
 Lehman Mary K 222 Cypress Knoll Dr  
 Lehmann Mary K 222 Cypress Knoll Dr  
 Lennon Howell LLC 11 Blackburn Rd  
 Luggett Pamela, Luke E 1010 Mt Nebo Rd  
 Lykos Janet Tr Ua 03-Nov-94 132 Sebago Lake Dr  
 Marchman Nathaniel 339 Little St  
 Markel Margaret L 118 Alcott Dr  
 Massi Carl C 428 Walnut St  
 Maust William E 327 Thorne St  
 Maydak John c/o Sonja S Maydak 316 Chestnut St Fl 2  
 McCarthy Elizabeth H, Thomas J 12 Bradshaw Dr  
 Mcmonagle Thomas E, Joann 316 Beaver St Apt 2  
 Meanor Norman 765 Tennessee Ave  
 Micklos Dolores C 211 Linda Vista Rd, Apt 3  
 Miller Patricia 2 Linda Vista Rd  
 Modern Transp Svcs 2605 Nicholson Rd Ste 301  
 Morris Anna 68 Pacer Dr  
 Muters Harry P Sr 102 Weber Rd Ext  
 Murugesan Sanjay G 1724 Dawn Dr  
 Mussman Richard E 377 Magee Rd  
 Nee John F, Sarah, Robert M 838 Thorn St Apt 34  
 Northstar Oil & Gas Corp PO Box 168  
 Pflugh Joanne 136 S Mccoy Place  
 Pgh Anesthesia Asso 1 Winterberry Ln  
 Pintado Brett A 312 Laurel Oak Dr  
 Pool Builders Inc 191 Mount Nebo Rd  
 Prus Brandon D 1759 Big Sewickley Creek Rd  
 Quivers Micah S 124 Sewickley Ridge Cir  
 Randazzo Margaret J 1607 Carriage Ln  
 Reilly William W 624 Locust Place  
 Ribar Paul 151 Ferndale Ave  
 Richardson Emma 901 Nevin Ave

Ross Caroline C, Gerald J 502 Rabbit Hill  
 Rowland Craig A PO Box 500  
 Sabol Charleen 2528 Nicholas Rd  
 Sepia Associates LLC 18 Highview Dr  
 Smith Annie Mae 619 Straight St  
 Smith Deborah 1136 Big Sewickley Creek Rd  
 Spatz Richard E 316 Woodland Rd  
 Studenski S 321 Thorn St  
 Suskiewicz Henry A 525 Locust Pl  
 Swartz Frank T, Mary E 2209 Masonic Dr  
 Transportation Mgmt Svcs 110 Lenzner Ct  
 Walker Lewis 119 Woodlawn Rd  
 Waller Rachael 318 Sprott Way  
 Weil Gwynlynn T 1045 Magee Rd  
 Wenk Bonnie L 64 Pacer Dr  
 Whiteside Joseph J 119 Segago Lake Dr  
 Wiebe Heather A 139 Pilgrim Dr  
 Wilcock Catherine 3042 Scottish Rite Ln  
 William P J 321 Blossom Ln  
 Williams Nathaline 339 Little St  
 Worldwide Express 2100 Georgetown Dr Ste 101  
 Young Betty S c/o Deborah A Grimes 312 Ritter Rd S  
 Young Marguerite 201 Grant St Linden Pl Apt 401

### Sharpsburg Pa 15215

Back Street Bar & Grill 124 13th St  
 Duray John 1330 Middle St  
 Eckert William F 103 Western Ave Apt E  
 Galordi Gregory V 1722 Main St  
 Kulpa Edward, Frank 1000 Clay St  
 Noullet Edward 126 22nd St  
 Quinn Alice 114 Virginia Ave  
 Ritter Rebecca F, Gary R 134 Middle St  
 Suppers Bernard, Barbara 1847 Noble St  
 Veltri Emelina 326 10th St  
 Zenith Painting Co 104 4th St

### South Park Pa 15129

Barrett Stephen 1021 Old Post Rd  
 Beck Gogolski & Coinc 4008 Squires Manor Ln  
 Bradley Joseph Jr 2525a Grove Rd  
 Buckholt Margaret M 1711 Queens Dr  
 Byrne James Patrick PO Box 390  
 Campbell Inez 3605 Edgewood St  
 Chermonitz Jon 2020 Stoltz Rd  
 Davis Jason A 6504 Peach Aly  
 Eley Ancia 3110 Southern Dr  
 Emanuel Cynthia 1700 Patrick Pl Apt 207  
 Ferro Giuseppe C 3105 Brownsville Rd Ext  
 Fournier Dolores A 1021 Old Post Rd  
 Freeman Shantae 2904 Overhill St  
 Freeman Shantae R 2907 Overhill St  
 Gohacki Donna R c/o Martin J Gohacki 6374 Crestview Dr  
 Hopkins Thomas J, Mary R 2069 Alberta Dr  
 Kirsch Norman B, Norman B III, Laurie 3101 Piney Bluff Dr  
 Lenik R S, D J 1961 Kirkby Dr  
 Madden Sherley G 1519 Annette Ave  
 Mcclellan Nellie J 3804 A Middle Aly  
 Moyer Sidney C 6485 Simmons Av  
 Patterson Deanna L 3058 Amy Dr  
 Salas Lidiette PO Box 105  
 Slifko John H, Jean 5413 Pleasant St  
 Smith Paul 987 Westchester Rd

### Springdale Pa 15144

Alexander Rose 132 James St  
 Capellman Jeffery D 367 Orchard St  
 Clark Josephine, Wade W 723 Railroad St  
 Duffer Sandra Lee 431 Marion Ave  
 Duris M William 510 Colfax  
 Haerich Elizabeth, Fred 124 Rachel St  
 Kubaska Richard, Jessie 207 James St  
 Lubresky Walter 915 Pittsburgh St  
 Mastromonaco Monica M 529 Garfield St  
 Meinert Janet J 436 Ridge Ave  
 Minich Vickie 412 Washington St  
 Murray Emily L 445 Walnut St Apt 1  
 Selzer Sharilyn M, Bernard F 205 Ctr St  
 Smith Mera J 849 Willow St  
 Vincent Robert L, Joan 224 Butler St Unit 5  
 Winfield Benjamin R 331 Maxwell Ave  
 Young Robert L, Helen M 904 Butler Rd  
 Young Robert L, Helen M 1009 Butler Rd

### Sturgeon, Pa 15082

Ulanosky Andrew PO Box 146

### Sutersville Pa 15083

Boes Hazel E RR 1 Box 225  
 Burke Barbara L, Robert J 608 1st Ave  
 Mikolies Charles 128 Charles St PO Box 333  
 Zowacki Rose M PO Box 344

### Tarentum Pa 15084

A Plus Auto Mall dba A Plus Auto Mall 417 W 7th Ave  
 Allegheny Valley Invest 312 E 6th Ave  
 Andrews Damian W 41 Crestview Dr  
 Antoon Constance F, Michael S 635 E 2nd Ave #2  
 Begolly Emerson W, Sylvia C 500 E 2nd Ave  
 Benecki David J 801 Crystal View Dr  
 Bonazza Bo P 11 Fiddlers Green Ln  
 Carter Crystal 102 W 9th Ave  
 Coffman Marcella R, Joseph H 409 E 9th Ave

Colton Frank R 203 Mckrell Rd  
 Crilley Michael J 246 W 7th Ave Rear  
 Davis Kenneth, Anna R 241 W 9th Ave  
 Davison Shirley 8-H Golden Towers 2nd St  
 Destination Wellness 556 Pittsburgh Mills Cir  
 Devlin Pointe Apts 1430 Sandstone Dr  
 Elais John 132 Davidson St  
 Fultz James E Jr 523 Mason Rd  
 Jones Lillian 297 Duke Dr  
 Kiral Patricia A 122 E 8th Ave  
 Makuta Joseph E Jr RR 4 Box 60  
 Malecki Donald E RR 3 Box 147b  
 Martz Tessie 8-H Golden Towers 2nd St  
 MB Ind Equip Inc PO Box 14  
 McNabb Ivy M 5 E 10th Ave  
 Mele Jessica 326 E 9th Ave  
 Mialki Russell D 1112 Ctr St  
 Nolan Sean C 403 W 8th Ave  
 Pajer Michael C 1623 Days Run Rd  
 Pifer Lanny E 500 E 8th Ave  
 Portka Walter 328 E 9th Ave  
 Pracko Emil 423 W 9th Ave  
 Raimond Evelyn 210 W 10th Ave  
 Schottenheimer Linda 318 W 7th Ave  
 Schuller Rudolph Jr 245 1/2 W 7th Ave  
 Shank Edith 407 Mason Rd  
 Sobr Nicholas, Cheryl 151 Fairfield Rd  
 Sustar Chelsea D 1754 Saxonburg Blvd Unit E  
 Vunora Elverda 996 E St  
 Vunora Patricia 245 W 7th Ave  
 Wargo Eugene A 311 W 8th Ave  
 Whitman Jamie 1078 Sun Mine Rd

### Turtle Creek Pa 15145

Bloom Helen 59 Boone Dr Apt G  
 Bock Irene C, Joseph 2038 Monroeville Rd  
 Brown Kathleen M 561 Brown Ave  
 Case Mariann 59 Boone Dr Apt G  
 Chisco Damien 82 C Harper St  
 Cipa Gregory M 629 George St  
 Closson Viola 1317 1/2 Airbrake Ave  
 Detwiler Janice 800 Elsie St Rehabilitation Ctr  
 Eles Gilbert R Jr, Mark C, Carl W PO Box 307  
 Evanstabbee Kristina Apt 3c 333 Charles St  
 Fairish Peter J 231 Miller St  
 Fiolas Automotive Service 295 Penn Ave  
 Fortwangler Kristina 1515 Oak Ave Ext  
 Fries Veronica N, James F 187 Valy Park Dr  
 Harper Rachel I 225 Ohio T  
 Jenkins Thomas 606 West Ct  
 Jordan Patricia 1607 Lynn Ave  
 Jordan Stephen 523 Locust St  
 Jos F Elder Son Inc 932 Penn Ave A  
 Kaufman Mary L 561 Brown Ave  
 Keister Helen M 520 James St  
 Kennedy William J 117 Watson Dr C  
 Lawther Helen, John 501 Penn Ave Apt 4  
 Marrone Mary 517 Locust St  
 McClain Frances 123 Hamilton Ave  
 Mccown Virginia L 605 Brown Ave  
 Mccreary Alice L 151 Valy Park Dr  
 Miles Helen 1422 Lynn Ave  
 Oneal Vernon 1513 Maple Ave  
 Palat Scott 326 Brown Ave  
 Peterson Robert, Susan 102 Kline Ave  
 Pistella Cynthia M 101 A Lucinda Dr  
 Priselac David 1109 Maple Ave  
 Prosser Robert R, Phyllis 677 Larimer Ave  
 Robertson Margaret Box 53 RD2  
 Rourke Timothy R 802 Thompson St  
 Rutter Arthur, Emma 438 Church St  
 Ryderr Roma M 123 Hamilton Ave  
 Sangelo Dennis, Annie 53 E Boone Dr  
 Sauer Virginia L 205 Hamilton Ave  
 Siller Mary 829 Maple Ave #3  
 Stanks Mildred, John RD 2 Box 239  
 Toth Paul V c/o Christina Mcvey Jones 1632 Cedar Ave  
 Weister Emma L Est 43a Hall Dr  
 Wikberg Marie E 1502 Maple Ave

### Verona Pa 15147

Aivaliotis Aristotle George 519 2nd St  
 Bainbridge Anna M 1412 White Oak Dr  
 Bakes Antoinette M, Genevieve, George E 309 Pennsylvania Ave  
 Bell Mildred, John 6106 Verona Rd  
 Bennett Gary A, Earl 7157 Shannon Rd  
 Bennett Paula L 718 Herron Ave  
 Bigenho Robert J 5841 Saltsburg Rd  
 Bishop Judith A 161 Greenview Dr  
 Bruce T Conley Inc 100 Sandy Creek Rd  
 Cafe Naples Inc 148 Alleghney River Blvd  
 Capozzoli Joseph P 547 Springwood Dr  
 Carlisle Charles R 2203 Gdn Dr  
 Carter Harry A 231 Hulton Rd  
 Cook Gary 532 Mary St  
 Cooper Thomas E 171 Woodlands Dr  
 Curry Christopher I 302 South Ave  
 Demeo Samuel A 1429 Elliott St  
 Dipaolo William 6041 Dewayne Dr  
 Disalvatore Katherine A, John A 543 E Railrd Ave  
 Doak William 6462 Poketa Rd 1  
 Drabicki Clara 619 3rd Ave



Driscoll George T 6738 W Barivista Dr  
 Elliott Walter 2113 Alc Dr  
 Ewart Martha 116 Ashley Dr  
 Gainey Chauncey 5326 Verona Rd  
 Gardner Martha W RD 1 S Verona  
 Geyer William 149 Foxchase Dr  
 Gillis Julie S 415 Ctr Ave  
 Gorun Cornell J 427 South Ave  
 Granata Mary A 7865 Mark Dr  
 Green Helen M 140 Saint Rose Dr  
 Green Joseph A 638 Church St  
 Haftl Carl c/o Sara Haftl 724 6th St  
 Hagberg Elroy C 2111 Alc Dr  
 Haley Ruth 117 Parkwood Dr  
 Hampton Carolyn 7708 Mark Dr  
 Heinz Susan 6066 Bolte Dr  
 Herwatic Joseph 1960 Eastern Ave  
 Irby Andrea 582 W Railrd Ave  
 Jiggetts Julius Jr, Thelma 309 5th St Ext  
 Johnson Sims Contessa 6231 Lowell Dr  
 Johnston Ethel M 1321 Whiteoak Dr  
 Joseph James Est 6118 Verona Rd  
 Kaye Michael 724 Elm Dr  
 Kearns Nellie 6460 Leechburg Rd Apt A114  
 Ketzan Katalin 3 Partridge Ct  
 Klein Jill 5551 Zieger Rd  
 Kmetz Lucille R 5350 Saltsburg Rd Apt 330  
 Lambright Micaiah D 6519 Cloverleaf Rd  
 Lawson Jewell L Est 1330 Barbara Dr  
 Lowe Annie 5426 3rd St  
 Lubatti Gene 751 Allegheny River Blvd  
 Luffey Elizabeth 6462 Poketa Rd 1  
 Macaulay Donald II 152 Ctney Dr  
 Madden Kenneth J 134 W Minster Dr  
 Mastrogiacono Albert V 306 James St  
 McCall John L 736 6th St  
 McCann Anthony M, Edith M 5501 Verona Rd 302  
 McClelland Michael 1144 Hulton Rd  
 Mcconnaughey Paul 5350 Saltsburg Rd Apt 126  
 Mestek Sarah A 413 Penn St  
 Mileski Thomas, Anna F 716 Athletic Ave  
 Milo Reto E 217 Sunview Dr  
 Morgan Stephen 918 Ctr Ave  
 Morsillo Rose 1429 Elliott St  
 Mosakowski Stella H 1137 Ctr Ave  
 Nichols Leann c/o Judith Bishop 161 Greenview Dr  
 Pankake Michael 512 1st St  
 Perhoic Joseph Jr 723 Bessemer St RR 2  
 Peters Charles J 5732 Brinley Dr  
 Poindexter George Jr 8037 Mount Carmel Rd  
 Polliard James R Sr, Jane 1699 Kirk Dr  
 Prenter Jacqueline 7780 E Fitzsimmons St  
 Prososky Selma Mae, Dolores 250 Suncrest Dr  
 Raucci Jean 133 Hulton Rd  
 Reinstein William C 5411 Bower Ave  
 Reiter Sheet Metal Inc PO Box 15  
 Reto Thomas M 217 Sunview Dr  
 Richburg Alex PO Box 281 Eastern D  
 Robert D Allen Irrv Uad 03/13/1997 121 Dalecrest Rd  
 Sampson Marjorie L 500 Rte 909  
 Sandycreek Inn 4813 Verona Rd  
 Sawchak Michelina 154 Shannon Hts Dr  
 Schroeder Jeannine Renee 640 Church St  
 Simoni Carol F 100 Sandy Creek Rd  
 Smith James 719 Hamil Rd  
 Stanckiffe Harold 440 W Railrd Ave 2nd Fl  
 Stotler Patricia Est 474 Union St Fl 2nd  
 Studner Suzanne A, Helen 817 5th St  
 Stypula Sylvia B 5350 Saltsburg Rd Apt 224  
 Sugden James 790 Old Coal Hollow Rd  
 Thompson Sandra K, Floyd L 8219 Chaske St  
 Tihey Richard D 856 1st St  
 Tominello Mina Est 6460 Leechburg Rd Apt 207  
 Tuttle Louise 7 Winding Way  
 Vaccarello Helen 5860 Saltsburg Rd  
 Vershaw Susan 6066 Bolte Dr  
 Vetter Ruth P 933 Hulton Rd  
 Warne John C Est 322 James St  
 Weaver Vernon J RD 1 S Verona  
 Wehmer Charles R, Joyce 341 Golden Gate Dr  
 Wike Kenneth L Jr, Bernadette 6066 Bolte Dr  
 Young Marilyn A 280 Coal Hollow Rd  
 Zengara Dennis 668 3rd Ave  
 Zimmerman Frances L Est 713 Maple St  
 Zummo James V, Frances 104 Gernert Dr

## Warrendale Pa 15086

AE Corporate 150 Thorn Hill Rd  
 Ann Abel Deborah c/o Renal Solutions Inc c/o Dave Haffner 770 Comm Dr Ste 101  
 Bell Deanne M American Eagle Outfitters Inc 150 Thorn Hill Dr  
 Berry Alicia 2140 Woodland Rd  
 Ctr Systems 555 Keystone Dr  
 Cutler Hammer Engineering Svcs 130 Commonwealth Dr  
 Fire Fighter Sales & Svc 791 Commonwealth Dr  
 Gentiva Health Svcs 178 Thorn Hill Rd  
 Goettler Candice M, James P 153 Maple Dr  
 Herion USA 176 Thorn Hill Rd  
 Lang Elmer PO Box 5  
 Marconi Acquisition Corp 3000 Marconi Dr  
 Robinson Elsie M, Robbie, Rodney, Tawnya PO Box 2069  
 Team Transport Inc PO Box 397  
 Vector Security 100 Allegheny Dr Ste 200

## West Elizabeth Pa 15088

All Crane Rental of Pa LLC Rt 837 PO Box 505  
 Douglas Donna 602 Border St  
 Miller Merl 602 Border St  
 Thomas Gary W, Gary RR 1

## West Homestead Pa 15120

Balistere Vincent J, Barbara L 3419 Pine Wood Dr  
 Bober Helen M 1362 Edgewood Dr  
 Davis Barbara 1362 Edgewood Dr  
 Dilorio Joe Auto Body 101 W 7th Ave  
 Featherman Agnes D 201 W 8th Ave  
 Koval Mary Est 534 W 7th Ave Apt 2  
 Selai Andrew 1323 Overdale Dr  
 Smith Agnes M 201 W 8th Ave  
 Walter Katherine 1356 Edgewood Dr  
 Wampler Mary Lou 226 W 9th Ave Apt 1

## West Mifflin Pa 15122

Air Methods Inc 4001 Clairton Rd  
 Andrews Ruth O 1800 Clairton Rd  
 Aqua Toy Store c/o Anthony Holdings 2 Alleghany Co Airprt  
 Bell William H 19 G Midway Dr  
 Bilski Mary M 1835 Omar St  
 Bolar David 213 Lewis Run Rd  
 Brawdy Jason D 2701 Glenny Ln  
 Brier Helen 598 Randall St  
 Buko Anne 644 Shadyside Dr  
 Burgy Richard E 940 Thompson Run Rd  
 Copart 526 Thompson Run Rd  
 Crevar Michael 1513 Maryland Ave  
 Dainty Richard Patrick 212 Martin St  
 Davis Rhonda V 275 Millport Rd  
 Diana Anna 7218 Church  
 Donaldson Mariam M 1150 Thompson Run Rd  
 Drozdek Samantha 251 Utah Ave  
 Dugan Eleanor F 22 Penzel Apartments  
 Dupree Madeline 25d Midway Dr  
 El George 3317 Outlook Dr  
 Fekety Elizabeth, Kenneth 3536 Lebanon Church Rd  
 Fekety Sandra Lee 3536 Lebanon Church Rd  
 Fike Robert W 4817 Ball Ave  
 Frankovich Matilda T 243 Mellon St  
 Galati Christina 514 Nordeen Dr  
 Garrgan Carrie 337 Coal Rd  
 Gastrock Franklin, Hazel 287 Utah Duquesne  
 Gray Betty J 4830 Brierly Dr E  
 Grimm John A 153 Shara Dr  
 Guadagnolo Elvira Est 211 Shaker Dr  
 Hart Chester A 630 Kenny St  
 Hoffman Walter Jr, Alberta L c/o Karen Shea 459 Diller Ave  
 Hofmeister Jane S, John C 4728 Poplar St  
 Hogue Margaret 25d Midway Dr  
 Incagliato Frank, Donna RFD 1 Bellwood Rd  
 Incagliato Sally RFD 1 Bellwood Rd  
 Jarecki Carly Marie 1402 Village Ln  
 Jefferson Medical Im 925 Irwin Run Rd  
 Kadish Irene 701 Beech St  
 Karichko Roberta V 4911 Seneca Ct  
 Kaska Josh 140 Maryland Ave  
 Keeler John D 4504 Roberts St  
 Krek Elijah J 4805 Clover Ln  
 Larish Dorothy J 4830 Poplar St  
 Lester William 388 Utah Ave  
 Linn Celesta H 1308 Lower Bull Run Rd  
 Lostia Irene 388 Utah Ave  
 Lumbantoruan Saur 506 Grandview Av  
 Malinowski Paul F 3567 Mountain View Dr Apt 117  
 Malloy James 243 Utah Ave  
 Mattis Anna S 4216 Outlook Dr  
 Meggett Virginia 31n Midway Dr  
 Meyer Mary 744 Hazel St  
 Mient Irene 512 N Lewis Run Rd  
 Milton Sharon D 35 D Midway Dr  
 Moore Julia 3233 Garfield Ave  
 More Emery 463 Diller Ave  
 Myers Josephine 124 Polk Ave  
 Neu Maurice G 3617 Brinway Dr  
 Nickolls Lisa 3407 Garfld Ave  
 Novich Ronald S 158 Maryland Ave  
 Nuckels Geraldine, Earl 216 Hazel St  
 Olsavsky Florence, George 3625 Cherry St  
 Parkinson Kathleen H 4009 Fleetwood Dr  
 Pestrisko John S 240 Thistle Dr  
 Petras Denise 243 Mellon St  
 Price Shirley M, Carl D 1729 Morton Ave  
 Pryor Kerry Anne 260 Bluemont Dr  
 Quiznos 2033 Lebanon Church Rd  
 Rider Mark D 1738 Highland Ave  
 Ritmanich Anthony 233 Utah Ave  
 Robinson Gerald R 2602 New England Rd  
 Rodkey Shawn 800 Park Ave  
 Romaine Lightfoot & Fiolas Automo PO Box 3  
 Rubright Mary c/o Roberta Ververka 110 Lutz Ln  
 Rusnak George M 409 Lisa Dr  
 Sanburg Beatrice 500 N Lewis Run Rd Ste 111  
 Saporito Mildred Est, Thomas 1917 Addison Ave  
 Scarpino Gloria J, Vincent M 702 Commonwealth Ave  
 Shields & Lesko PC 5055 Buttermilk Hollow Rd  
 Shimko Loretta M 4941 Aspen St  
 Snowdawn Kenneth W 4036 Lebanon Church Rd  
 Stasch Catherine 104 Hampton Rd



Surratt Nettie 11 J Midway Dr  
 Sutch Elizabeth S, Frank D 218 Bost Dr  
 Tarczy Sophie E 1816 Maine Ave  
 Terzich Nicholas 305 Lebanon Manor Dr  
 Tkach Helen 3618 Cherry St  
 Tolan Patrick, Anna M 150 Longvue Dr  
 Toliver Jezreel 512 N Lewis Run Rd 341  
 Troy Jeannette 3316 Duquense Ave  
 Tucker Harry 837 Oak St  
 Veney Helen 837 Oak St  
 Verno H A 336 Meadowlark Ln  
 Wallace Marceline Est 4 Marilyn Dr  
 Ward Terry C, Sharon 801 School St  
 Watkins Christopher, Rosalind 940 Thompson Run Rd  
 Watson Virgie J 567 Lebanon Manor Dr  
 White George R, Helen E 105 Glencoe Dr  
 Williams John N 1048 Merion Dr  
 Winkfield Lucille 23b Midway Dr  
 Wolf Florence 4437 Camelia St

### West View Pa 15229

Amanfo Yaw O 106 15th St Apt 108  
 Caporusio Roberto 170 Hinkel Rd  
 Geisler Marcella, Carol 440 Ctr Ave Apt 2b  
 Kvatsak John Leo 158 Georgetown Ave  
 Schwab Charles 214 Frankft Ave

### Wexford Pa 15090

Ade Gregory W, Diane S 107 Lyndhurst Cir  
 Adolfo Victor 135 Short Line Ln  
 Albert Diane M 2205 Huntington Ct N  
 Amer Lung Assoc Pennsylvania Ste 2104 11676 Perry Hywy  
 Backstrom Brent E, Julie L 10585 Crest Rd  
 Baierl Automotive 10430 Perry Hwy  
 Baritat Elizabeth 337 Fox Meadow Dr  
 Bateman Peter A 3053 Wexford Rd  
 Behari Jaideep 285 Highview Cir  
 Behavioral Insights 8500 Brooktree Rd Ste 319  
 Beining Melinda A, Connie 120 Rowan Rd  
 Brown Marvin O 9000 Christopher Wren Dr Apt 307  
 Burns Matthew D, Stacey A 365 Twin Oak Dr  
 Bursic David J 304 Wagon Wheel Trail  
 CCP South Hills Pediatrics 11279 Perry Hwy Pine Ctr Ste 450  
 Chapman Richard II 447 Gass Rd  
 Codol Michael, Donna 2529 Riva Ridge Ct  
 Cui Xiaohe 5313 Sutton Place Ext  
 Cullers Janice K 276 Seasons Dr  
 Cunningham Lee 315 Frey Dr  
 Darcangelo Rqinie D 9111 Christopher Wren Dr  
 Dixon Judith 404 Forest Trail Dr  
 Dmg I LLC Gigliotti Properties 11279 Perry Hwy Ste 509  
 Donnell Sara C 1603 Harewood Sq  
 Dowiak Kelly 6000 Christopher Wren Dr Apt 101  
 Ference John, June A 9971 Parkland Dr  
 Fidelity Mgmt Trust 832 Hillcrest  
 Fitzgerald Ashley 59 Longvue Ave  
 Francie Stephen 502 Sherbrook Ct  
 Georgiadis Gus P 221 Ash Ct  
 Gerard Alma M 504 Indian Pine Ln  
 Givens Adam L 603 Ashley Pl  
 Halferty Carolyn 9863 Tomahawk Traile  
 Healy Donald F 2508 Shadowbrook Dr  
 Hill Robert J Apt 103 3000 Conifer Ct  
 Howard Hanna Ins Svc 2100 Coorate Dr Ste 275  
 Kass Gerji Debra 100 Rabold Dr  
 Kaushik Neeraj 10272 Rinaman Rd  
 Kemp Edward 9984 Parkland  
 Kloss Virginia S, Alton G Hunter S Point 2573 A Grouse Ridge  
 Kluge Jack 194 Swinderman Rd  
 Koram Kwaku 10326 Ridgecrest Pointe  
 La & Asso LLC 10523 Forest Hill Dr Unit 2B  
 Lantzy Acf Erin, Alan 21005 Huntington Ct S  
 Leahy Helen S, John F 116 Deerfield Dr  
 Livezey Bradley 122 Hill Rd  
 Londino Gregory A 2693 Timberglen Dr  
 Marcouiller Robert J Sr 2584 Matterhorn Dr  
 Microbac Labs Inc 2000 Coorate Ctr Dri  
 Milbert Emma 80 Orchard View Rd  
 Minton Julia 4000 Conifer Ct  
 Moreno Connie 135 Short Line Ln  
 Morris Eugene C 1223 Country Oak Dr  
 Navarra Insurance Assocs Inc 16055 Perry Hwy  
 Nexus Promotions 2512 Acorn Ct  
 Novak Michael R, Marilyn L 2504 Shadowbrook Dr  
 Nussbaum Joseph H, Gloria B 1373 Peninsula Cir  
 Pelly Contracting 150 Lake Dr #103  
 Pietrzynski Boleslaus Est 6400 Brooktree Ct Ste 150  
 Pollock Engineering General Counsel or President 5500 Brooktree Rd Ste 200  
 Posteraro Lauren 2510 Matterhorn Dr  
 Quamco Inc PCC Specialty Products Attn Harold Tynes 11676 Perry Hwy  
 Quantpro Inc PO Box 165  
 Quivers Eric S 3000 Conifer Ct #119  
 Ralph Gaudio MD Ltd Emp Pension Plan c/o Ongart Chuensumran MD 10025 Grubbs Rd  
 Rees David L Sr RR 3  
 Romano Alba A 10220 Country Manor Ln  
 Salisbury Dorothy K 461 Pinkerton Rd  
 Savvides Marios 506 Eagle Ct  
 Shinn Elliott T 6200 Brooktree Ste 110  
 Shukla Reena 10272 Rinaman Rd  
 Shults Ford Wexford 10401 Perry Hwy  
 Sommer Theodore L 2635 Fountain Hills Dr

Strutz Frank 140 Rosscommon Rd PO Box 1171  
 Swaminathan Vanitha 285 Highview Cir  
 Szanto Albert 140 Rosscommon Rd PO Box 1171  
 Van Kirk John N 25618 Pheasant Run Rd  
 Vecchio Garth V 2508 Shadowbrook  
 Vertis Inc 11279 Perry Hwy Ste 503  
 Voelker Patricia S, A F Jr 2508 Acorn Ct  
 Wang Xiaoming 5313 Sutton Place Ext  
 Weight Automotive Group Inc 11015 Rte 19  
 Wilfong Carol RR 2  
 Witman Anita D 2526 Matterhorn Dr  
 Zabierowsky Judy 110 High Oak Dr

### Whitaker Pa 15120

Collins Phyllis B 156 Hamilton St  
 Kowalski Jas 229 Mifflin St  
 Mcmanigal Thomas 205 E 19th Ave

### White Oak Pa 15131

Barone Anthony T, Theresa J 1606 Hill St  
 Candelore Louis 1209 1/2 Monongahela Blvd  
 Cheripka Ronald Sr, Ronald 3210 Turner St  
 Chervenak Steven 1640 Fawcett Ave  
 Chrysler Dodge of White Oak 1234 Long Run Rd  
 Elash Deborah A 1942 Lincoln Way  
 Gibson Richard G, Martha L 3612 Pond Way  
 Haller Mary M 1700 Lower Heckman Rd  
 Karen Martin DbA Martins Fruit Basket 1963 Lincoln Way  
 Kelly Eleanor D 152 Royal Oak Dr  
 Kelmar Margaret 2205 Cypress St  
 Kuznicki Frances M, Robert C 1605 California Ave  
 Lewis Sam 2902 Kelly  
 Macdonald Richard 3511 Foster Rd  
 Malloy H Est 213 Sunset Dr  
 Mearaw John 3107 Capitol St  
 Mcdonald Dan 2071 Thomas Dr  
 Moller Michelle 1234 Long Run Rd  
 Oakley Stephen J 110 Victoria Dr  
 Simpson Donna J 1121 Ctr St Ext  
 Skovrando Craig M 2100 Tomco Ln  
 Studio 206 c/o Ronald or Staci 2622 Poinsetta Dr  
 Swanson Wanda H 1407 California Ave  
 Wallace Patricia I 1827 Hill St  
 Walters Dana 2902 Kelly  
 Welsh Thomas, Ruth 1809 Vermont Ave  
 Wentroble Patricia L, William M 102 Sharp Rd  
 West Penn AAA Tvl Agency 2001 Lincoln Way  
 WRC Ind Sales Inc 1966 Lincoln Way #300

### Wilkinsburg Pa 15221

Bowyer Walter N Sr, Sarah 718 Ardmore Blvd  
 Coleman John, Alice 1237 Marrow St  
 Crawford Charla E 815 Pitt St  
 Douglass Barbara L 2040 E Kendon Dr  
 Favor Darol 1368 Marlboro Ave  
 Ferrin Ellaine, James 743 E End Ave  
 Gaskell William W, Ruth N 1421 Ctr St  
 Gilloly Elizabeth J 206 Lenox Ave  
 Glova Miron, Agnes 808 West St  
 Hamilton James A 814 Penn Ave  
 HRS Services 908 Ctr St  
 Jackson Lettaye P, Raymond 427 Ctr St  
 Langbein Margaret Est 1300 Wood St  
 Moore Dnelle S 1815 Penn Ave Apt 7  
 Nelson Wayman 308 Kelly Ave  
 Nisbet Robert, Laura 1420 Coal St  
 Snowden William B 1717 Penn Ave Apt 720  
 Williams Melissa 1300 Singer Place Apt 1

### Wilmerding Pa 15148

AGL Enterprises 240 Wall Ave  
 Bonney Owen J PO Box 224  
 Evanovich Michael, Dorothy 371 Shady Ave  
 Frydrych Edward 6 Locust St South  
 Kerrigan Sean 413 Commerce St  
 Lawther William 914 Airbrake Ave  
 Maddox Kenneth 314 Commerce St  
 Obrien Diane M, John J 206 Wall Ave  
 Pathfinder Cu 201 Airbrake Ave  
 Polojac Olga H 417 Herman Ave  
 Prugar Michael 219 Kline Ave West  
 Waite Matthew 426 Pennsylvania Ave

### Armstrong County

### Apollo Pa 15673

Davis Glenn P PO Box 435 North  
 Heasley Violet Est PO Box 560 North  
 Palmer Pearl 223 RR St N  
 Shooting Robert PO Box 55 North  
 Stewart Theodore R 223 RR St N

### Cadogan Pa 16212

Boguslawski Adam PO Box 78  
 Hika Stephen 238 Prospect Ave PO Box 161

### Cowansville Pa 16218

ABC Surgical LLC 882 E Brady Rd  
 Blackledge Kayla V 174 Watersonville Rd  
 Four Seasons 2408 River Rd  
 Hill Mary A RR 1  
 Jambeth Invest E Brady Rd  
 Mccaskill Wesley T 1401 SR 268  
 Schermer Kirk D 845 Wattersonville Rd

**Dayton Pa 16222**

Cain Lois A PO Box 4  
 Capizzi Margaruite 282 Washington Ave  
 Cornish Van A II 554 Washington Ave Unit B  
 Daniels Marling D, Karen 191 Chestnut Rd  
 Hart Cathy S RD 1 Box 193  
 Nichols D R 1129 SR 1028  
 Trbovich Milka 237 Large Ave  
 Young Michael E 391 SR 1041

**Distant Pa 16223**

Laborde Connie C, Lewis PO Box 132

**Elderton Pa 15736**

Applachian Well Service PO Box 286

**Ford City Pa 16226**

Anderson William H RR 3 Box 293b  
 Andys Supermarket Inc 415 Armstrong St  
 Bartony Kathleen Diane, Henry E 613 10th St  
 Bower Ella T 1335 6th Ave  
 Bowers Jefferey, Margaret 1027 7th Ave  
 Butches Bargains Inc 502 Main St  
 Coon Mary L 538 Neal Ave  
 Cornish Van RFD 1 Box 27  
 Crooked Creek Inn Inc Crooked Creek Dam Rd  
 Danihel Diane K, Helen B, Richard D 2116 Pleasantview Dr  
 Dillard Minnie E, Robert 408 5th St  
 Eljer Inc 1301 Eljer Way  
 Fijal Mary Ellen, Adolph 1204 3rd Ave  
 Gaiser Jason D 435 4th Ave  
 Gibson Marjorie G, Thomas 1112 5th Ave  
 Heilman Florence A 1335 6th Ave  
 Hidingier Elsie M RD 3 Box 20  
 Hnatiow Mary A 718 5th Ave  
 Home Robert D 1032 4th Ave  
 Jackson Leroy 632 Ridge Ave  
 Klimbowicz Thomas E 121 Geidel Rd  
 Klingensmith Eleanor Z RD 3 PO Box 297  
 Leard Robert 936 E 3rd Ave  
 Livengood Harold C 1035 Main St  
 Miller Megan 2005 Pleasantview Dr Apt 31  
 Myers Albert F, Jessie 214 Piper Dr #5  
 Odrey Katherine T, Nicholas G Piazza Apts 15 923 4th Ave Apt Y  
 Ridley Walter A 308 Ford St Apt 3  
 Riggie Mitchell T 563 Logansport Rd  
 Robertson Gloria S, Scott V RR 1  
 Sherrod Gayle 721 4th Ave  
 Smith Ella 721 4th Ave  
 Thompson Hazel E RD 3 Box 20  
 Thompson John E 1323 4th Ave  
 Tomasnich Andrew 615 13th St

**Fordcliff Pa 16228**

Bowser Lillian G, Fred L RD 2  
 Knopic Debra M 625 Painter Ave

**Freeport Pa 16229**

Ayers Barbara E 162 Striker Rd  
 Brestensky Louis A Jr 665 Freeport Rd  
 Chodkowski Patrici 205 Fourth St  
 Clayton John 52 Main St Apt 2  
 Cloutman Leonard R 848 Freeport Rd  
 Consentino Joseph 229 River Forest Dr  
 Dedola Salvatore 111 Bobeat Lance  
 Devlin Electric Inc 106 Brdview Dr  
 Fair Jeffrey 887 Freeport Rd  
 Gordon Thomas 105 Mckean Rd  
 Herleman Laura A 22 Windcrest Ln  
 Hill Carrie 205 Fourth St  
 Kendall Agent Helen 8555 S Lewis Ave 150  
 Kristofik Anna 109 Whitetail Ln  
 Lindsay Thomas R 220 Iron Bridge Rd  
 Linn Cynthia L 118 Locust Dr  
 Majocha Sandra L 411 Riverside Dr Apt 503  
 Mason Jonathan D 118 Settlers Ct  
 Meckley Zelda c/o Harvey O Meckley 170 Old Pike Rd  
 Medical Emergency Data Systems Inc 301 C Second St  
 NGP Inc 202 Armstrong Dr Northpointe Industrial Park  
 Reed Helen E 411 Riverside Dr Apt 509  
 Smith William C 705 Freeport Rd  
 Suran Ashleigh M, Barbara J 211 Buffalo St  
 Suran Cassandra Leigh, Barbara J 211 Buffalo St  
 Suran Barbara J PO Box 480  
 Uptegraph Roberta E 231 Butternut Way

**Kittanning Pa 16201**

Allegheny Mineral Corpora PO Box 1022  
 Anthony Ronald C RD 1 Box 239  
 Avinash Aggarwal MD 401 Pine Hill Rd  
 Bash Keith 705 North Mcean St  
 Beck Margaret Kittanning Care Ctr RD 1 Box 27c Rte 422 East  
 Belles William 1040 Wilson Ave  
 Blystone Jennifer 119 6th St  
 Bowser Kathleen M c/o Kathy A Samaj 396 Pony Farm Rd  
 Brock John R 127 Rebecca St  
 Bruce James E RD 5 Box 115  
 Bruce Martha M 138 Queen St  
 Catanzaro Matthew J 212 Oak Dr  
 Cerutti Rebecca J RR 4  
 Chamberlain Louis 321 N Mckean St  
 Christie Zona L RR 4 Box 132a

Claypoole James J 330 Franklin Ave  
 Cochran Deborah A, Douglas L 2142 Freeport Rd  
 Crytzer Clarence W RD 5 Box 103  
 Davenport Deborah D RR 7 Box 341  
 Davidson Jean Marie RD 1 Box 191  
 Dickey Betty L RR 3 Box 346  
 Douglas William 409 Keystone Blvd  
 Faber Helen M RR 1 Box 27c  
 Fehl Linda D RD 4 Box 119  
 Ferguson Robert E, Edna B Pat Desiderio 306 Campbell Dr  
 Flick Bradley 725 Woodward Ave  
 Ford James F Jr 350 Butler Rd  
 Hahn Mary Gail 424 Highland Ave  
 Helm Geraldine R, W S 511 Highland Ave  
 Hileman Gary A 109 Meadow Ln  
 Hockenberry Sondra L, Brent R 303 Rear Mckinley St  
 Hooks Grace I Rte 3  
 Hough Clifford L, Betty J 10 Butler Rd  
 John Frederick L Sr, Frederick L 206 S Mckean St  
 Keefer Derian D 180 Fox Hollow Rd  
 Kirkwood Michael K 303 Ridge Ave  
 Lemmon Evner M 1601 Orr Ave  
 Mccullough Kenneth T 115 Queen St Apt C  
 Mcilwain Jolene R RR 2 Box 227f  
 Mckinley Florence, Judith 772 Cadogan Slate Lick Rd  
 McMaster Bertha P Apt 3 100 N Grant Ave  
 Mercy Primary Care PO Box 70  
 Miller Hartman Inc 910 N Water St  
 Mull Kay 308 Bluff St Rear  
 Nolte Chevrolet 177 S Jefferson St  
 Oldfield Sarah J 303 Ridge Ave  
 Oliver David A RR 4  
 Painter Russell E Sr, Oma 317 N Mckean St  
 Pasekoff Doretta M 232 W High St  
 Reesmans Auto Body 481 Iron Brg Rd  
 Rosebud Mining Co 301 Market St  
 Round Jeffrey A RR 4  
 Rupps Appliance 206 Butler Rd  
 Scalise Susan M 424 Highland Ave  
 Schuey James F 240 Cedar Dr  
 Scrabot Eugene RR 8 Box 270  
 Serbin Ann M RR 5 Box 378  
 Shaffer Ruth M 214 Pine St Campell Manor  
 Shotts Genevieve I, Rose M 195 1/2 Poplar St  
 Smith Myrna E RR 6  
 Snyder Armclar Gas Co PO Box 1022  
 Stephenson Rosella A RR 2 383  
 Stubrick Kenneth C RR 5 Box 348  
 Sutton Timothy F, Connie M 245 Pleasant View Dr  
 Toy Gregory Kevin 615 Ferne Dr  
 Vega Rose Marie, Paul O R D & Saddle Club Rd  
 Walker Motor Company 126 N Jefferson St  
 Weary Carol A 424 Highland Ave  
 White George C 1521 Johnston Ave  
 Wiegel Marcy L Rivercliff Tr Annex 322 N Mckean St  
 Wilson Lloyd E, Paul E 931 Wilson St  
 Yeomans Michael, Julia E 309 Market St  
 Zeigler Dennis W RR 3  
 Zeiglere Ronald P RR 3 Box 336b  
 Zimmerman Sara W PO Box 752

**Leechburg Pa 15656**

Albertson Florence K, John Jr 523 Wills Ln  
 Bogany Robert L, Mary 133 1/2 Siberian Ave  
 Camp James H RR 1 Box 245  
 Carter John C 6481 Shearsburg Rd  
 Claypool Richard R 329 Anderson Ave  
 Dodd Sarah V RR 2 Box 1507  
 Family Wellness Center dba James A Humphrey 1181 SR 356  
 Filer David B c/o Brian Scott PO Box 145  
 Fryer Robert 86 3rd St  
 Golier Anna 167 Church Rd  
 Gruber Daniel 371 Pleasant Hill Rd  
 Hagins Charles C 150 Lois Ln  
 Hallam Sandra J 27 Stitt Ave  
 Hilltop Services RD 5 Box 1267 Rt 66  
 Iellimo Jeffery R 63 Siberian Ave  
 Jarrod Kuchars 2052 Lucesco Rd  
 Lasko Travis J 566 Spang Ave  
 Mcfall Paula L, Dennis 5883 Rte 356  
 McGinnis Mary Ann 1489 White Cloud Rd  
 Miskinis Rena V RR 5 Box 970  
 Mozga Margaret 57 Siberian Ave  
 Nationwide c/o Bouchat Agency 2114 Freeport Rd  
 Orr Nyle E 127 1/2 Lincoln Ave  
 Paprocki Cora S 1816 SR 356  
 Pezzana Gertrude 86 3rd St  
 Parsarik Joseph J 981 Pleasant Hill Rd  
 Porter Robert H Pine Camp Rd  
 Ravetto Joseph L 366 Penn Ave  
 Shaner Robert 603 Market St  
 Shick Raymond, Carol 4250 Melwood Rd  
 Stegner Howard, Ruth D RR 4 Box 485  
 Thompson Tina 1960 SR 356

**Manorville Pa 16238**

Armrose Edith M Box 62 Railroad St  
 Lefchik William R PO Box 144  
 Manorville Development Corp PO Box 189  
 Ridenour Albert B PO Box 226  
 Smith Cathy A Box 185 Water St  
 Snyder Richard P 802 Water St

**McGrann Pa 16236**

Farester David S PO Box 27  
Kensky William PO Box 159  
Mores Sandra J 117 School St PO Box 103  
Phillips Leone PO Box 64

**Parker Pa 16049**

Caldwell Linda S 121 Easy St  
Germain Bernadette A 103 Seward St  
Hagan Jeffrey N RR 3 Box 212  
Henry Cathy D 2481 Rt 368  
Hillard Charles F, Jean E RD 2 Box 50  
Perry Mary E 339 Hagentown Rd  
Roessing Elizabeth PO Box 323  
Schnell Kathleen 2010 Rt 368  
Wassum David R RR 2 43

**Rural Valley Pa 16249**

Arbuckle Celia A PO Box 415  
Calle Jose L RR 1  
Hall Mae Box 155  
McCullough Miriam A, M M c/o B&E Inc RR 31  
Swineford William V 249 SR 2006

**Sagamore Pa 16250**

Prusasky Edward E 341 8th St  
Troutman George M PO Box 42

**Templeton Pa 16259**

Adams Donald P RR 2  
Brust Effie RR 2  
Powell Lisa L RR 1  
Sharrer Dominic 198 Anderson Rd

**Worthington Pa 16262**

Aztat LLC dba Z Mart Box 1025 Rte 422 East  
Brown Kathy 127 Torry Ireland Rd  
Bureau Lauren L 152 Beagle Clib Rd  
Forester Florence 127 Torry Ireland Rd  
Guminey Bryan 1297 Butler Rd  
Hartman Edwin 1010 Craigsville Rd  
Kohnle Clara 120 Lakeside Dr

**Yatesboro Pa 16263**

Cosgrov Marilyn Ann 269 Maple St

**Beaver County****Aliquippa Pa 15001**

Adelsberg Kevin 404 Crum Lynne Rd  
AKA Arrow Teminals LP 150 Pleasant Dr Ste 200  
Anderson Henry, Mattie 243 Spaulding St  
Andres Mary 344 Beaver Ave  
Antonio Mary L 1811 Wade St Ext  
Anzio Maria 1046 Irwin St  
Ayers Kathleen A 2345 Brodhead Rd  
Bargerstock George, F E RR 3 Box 384  
Baron Rebecca, Robert 605 Grand Ave  
Battalini Joe 1214 Wade St  
Behrle James E, Diana M 134 Christy Dr  
Belatcha Lucille 2073 Brodhead Rd  
Boucher Elden R 4439 SR 151  
Brinza Christina L 2216 Brodhead Rd  
Brougher Michael K 101 Raccoon Creek Rd  
Bumgardner Shawn A RR 3 Box 370  
Burton Rosie 143 Monroe St PO Box 461  
Butler Jeff R 1696 Mercer St  
Capaldi Francis 1612 Irwin St  
Chags Restaurant & Cater 3146 Brodhead Rd  
Chetlin Jeffrey D DDS 1001 20th St  
Clements Umberto E 107 Monahan St  
Club Car Inc 216 Pleasant Dr  
Conlon Jane H, Kevin 3347 Brodhead Rd Apt 7d  
Cook Brian 337 Linmar Ter  
Cosby Bessie M 751 Griffith St  
Crowe Kristin L, Sharon 1311 Sunset Ave  
Cvetichan Daniel, Ellen RR 2 Box 76 1/2  
Davis James 106 Patterson Ave  
Delgreco Vicki M 219 Princeton Dr  
Delguzzo Antonia 220 Jarvis St  
Delmonte Kylee 99 Whitehall Ave  
Dents Damien Lamont 1307 Boundary St  
Desantis James A 1623 Davidson St  
Deveney Shaun H, John H 4302 Beverly Dr  
Dinello Frances Est, Albert 109 Hopwell  
Divito Michael D 1303 Wade St  
Dixon Judy c/o Florida Loan Dis Trus 4000 Industrial Blvd  
Domitrovich Wilhelmina, Nicholas R 17 High  
Evans Donald 401 Sheffield Ave  
Federal Home Loan Mortgage 4000 Industrial Blvd  
Flowserve c/o TCI 216 Pleasant Dr  
Fox Patricia 401 Harper Rd  
Frazier Frank 142 Temple  
Frederick Michael J 160 Baker St  
Freeman Joe 1010 Irwin St  
Friend Douglas W, Edwin D 106 Bridget St  
Gaines Vivian RR2 Box 532  
Garabedian Marilyn D 1350 Lindberg Ave  
Gardlik Katherine M 113 Waugaman St  
Garner Willie B 1339 Green St  
Genes Mary E 335 Linmar Ter  
Gentile Dorothy J, Anthony W 3196 N Brodhead Rd  
Geo Romantine Albert 241 Beaver Ave  
Gileot Michael J 1821 Irwin St  
Global Material Svcs LLC 150 Pleasant Dr Ste 200  
Glovier Clarence J, Thomas C 113 Cardiff Dr  
Gray Ruby 208 4th Ave  
Green Mary L 159 6th Ave  
Gurchak Kevin, Diane 2221 Neish Ave  
Gutowski Irene Kvatsak Trt 1298 Airport Rd  
Hall Marie 105 Lantern Ln  
Hill Walter C III 1516 Kennedy Blvd  
Hodge Mary A 2905 Kane Rd  
Hudson Ivan G, John 1043 Wade St  
Ingram Louise 773 Griffith St  
Jackson Rashaan, Robert 305 Wyke St  
Jackson Irene 401 Sheffield Ave  
Jeter Barth 243 Spaulding St  
Jolliffe Lucille M Est, C 831 22nd St  
Jones Helen M 715 Monaca Rd  
Kalamas Eugenia 78 Sheffield  
Kalenak Alexander Eric 173 Richard Dr  
Kastler Shane 644 Golf Course Rd  
Katrappa Angelo R, Rose 309 Park  
Kearns Catherine 893 SR 18  
Kennedy Dana 225 Smith Rd  
Kiliany Robert Edward 2339 Ritchie St  
Kraus John N Est 200 Diamond St  
Kravitch Machine Co 4148 Rte 151  
Krnaich Mitchell A 123 Ingles St  
Krotec Joseph J 1720 Pierce St  
Kubanda John Jr, John 1019 Maine Ave  
Lapceovich Nick, M 3109 Ridge Ave  
Lavrella Ida Mae 401 Harper Rd  
Lee Zetta R 757 Griffith St  
Lejeune Alma 800 SR 18  
Lewis Leona, Roy 1718 Vanburen St  
Link National 400 Corporation Dr  
Litton Loan Servicing 400 Corporation Dr  
Longo Dominic 1021 Duke St  
Mandalakas Lambrine Apostolo 1041 Sweet Brier Dr  
Mcbride Virginia A 2104 Forge Dr  
Mccallum Carrie 265 Hopewell Ave  
Mclaughlin Ophelia 224 Wykes St  
Mcennie James J 134 Sawyer Dr  
Mesko Karen 2415 Marion St  
Metalwerks PMD Inc 401 Steel St  
Michael Motors 2637 Brodhead Rd  
Mike William N, Isabel 155 W Shaffer Rd  
Miklos Elizabeth 1515 Elgin St  
Milinkovich Mary 213 Highland Ave  
Milligan Sam 130 Parrish Rd  
Morris Mary L 374 Linmar Ter  
Morrow Deloris PO Box 339  
Morrow Jimmy 117 Carroll St Apt B  
Murdoch Christy 98 Figley Ave  
Muscovich Vada PO Box 339  
Mustach Lillian J 613 Allegheny Ave  
Nadzam Marianne PO Box 1194  
Nanasi Edward J, Olga Harris 2373 Hospital Dr  
National Link 400 Corporation Dr  
Neighborhood Legal S 266 Franklin Ave  
Normile Catherine 160 Oliver St  
Perry Timothy L 2111 Lynwood Dr  
Pinkney Clyde A, Wayne L, Genevia 706 Davis St  
Pittavino Maria R 111 Brookhaven Dr  
Poola Samuel T 177 Calhoun Rd  
Premiere Asset Svcs 1108 Main St  
Ramey Johnnie M 434 Franklin Ave Apt 310  
Rash Garrett H, Sue W 1013 Lexington Dr  
Robinson Lyonel 650 Monaca Rd  
Rodden Rosemarie 1021 Duke St  
Ross Carmella Est 124 1st Ave  
Salmon Alfreda, Hazel 133 3rd Ave  
Salyers Mary Ann 644 Golf Course Rd  
Scheetz Conrad L 2329 Mill St  
Scott Blanche 202 Todd St  
Seidler Shirley 117 Carroll St Apt B  
Service Link Main CDA 4000 Industrial Blvd  
Servicelink Citi Pa Main Ldta Escrow 4000 Industrial Blvd  
Shop N Save Hope Well 3951 Brodhead Rd  
Sims Robert L 11 Mount Vernon Dr  
Slaughter Michele A 500 Hill St  
Smith Linda L, Bruce A 145 Turkmar Dr  
Smith Roy C 4040 Harvey Dr  
Sobeski Linet M 2034 Cir Dr  
Stacy Henrietta M 189 Spring St  
Starcher Larry 101 Amy Dr  
Styfurak George PO Box 1194  
Tatum James K Dr 109 Academy Dr  
Thornton Charlie L 132 Albert St  
Thornton Clyde A 706 Davis St  
Thorton Ollie M 132 Albert St  
Tonio Kath 2023 Mclean St  
Tranelli Virginia E 2008 S Trillium Dr  
Tranum Grover T, Cheryl 105 Moreland St  
Tucker Nick C 1220 Ridgeway Ave  
Ungers Freight Svcs 2002 Rte 18  
Upsdisp4000 Svc Link 400 Corporation Dr  
Urda Mary S 2019 Irwin St  
Wallace Christine 4120 Springer Dr  
Waters Ruth A 3965 Washington St Apt 4a  
Weaver Georgia A, George E 1519 Elgin St  
Welch John 11 Lynlar St



West Charlie C, Mary 181 6th Ave  
 Wright Christine J, Janet 181 Baker St  
 Yun Dong Mei 4212 Orchard St  
 Yurko Michael 340 Linmar Plan  
 Zubasic Mike 2509 Woodbine Rd

### Ambridge Pa 15003

Adrian Anita M 347 Locust St  
 Antolic Anastasia 943 Ridge Rd  
 Baker Richard A 323 Maplewood Av 2nd  
 Barnett Anita 157 Maplewood Ave  
 Barnhart Hazel L 1517 Schell Dr  
 Berry Edward C, June M 182 1st St  
 Bowan William 10220 Rice Ave  
 Brandt Robert 134 Fairview Ave  
 Catalina Louis F 2101 Duss Ave  
 Chad Gray 603 Duss Ave  
 Clements Gary 467 Merchant St Apt 3  
 Creece Grace L 899 Melrose Ave  
 Dais Victoria L 643 Olive Ln Apt 2  
 Davis James B 1316 Duss Ave Apt 4  
 Deluca Donette M 112 Fairview Ave  
 Druzak Medical Inc Retirement Savings Pl 200 1st St  
 Dzubak Anna F 320 Locust St  
 Epperson Carissa L 353 Maplewood Av 1ft  
 Esseck Rudolph B, Kathryn 1535 Ray Rd  
 Esseck Rudolph B, Kathryn 1551 Ray Rd  
 Evans Patricia 755 Merchant St  
 Exterior Systems Inc 2921 Duss Ave  
 Fenton Daryl 1532 Laurel Ave  
 Fischer Terri 112 Fairview Ave  
 Foodland 283 Henning/Merchant St  
 Galloway Lynn 200 Merchant St  
 Gintner Raymond Jr, Lena S Ann St Ridge Rd Ext  
 Glomb Tara 1008 11th St  
 Gross Scott C 58 Longvue Cir  
 Haggerty Margaret 542 Maplewood Av  
 Hearn John W 926 Lenz Ave  
 Heine Elizabeth 500 Beaver Rd Apt 901  
 Jakubik Rose M 703 Melrose Ave 1f  
 Kuczynsky Katherine Ambridge Towers 910  
 Kushner Ann Ambridge Towers 910  
 Kuttler John J 620 Maplewood Ave  
 Lauf Marcia 2251 Ridge Rd Ext  
 Lppolito Gary 460 14th St  
 Martin Curtis A Freds Divot 816 Merchant St  
 Matzie Jeanette V 208 Elm Rd  
 Mazur William P 724 13th St  
 McMullen Madaline, Thomas, Rita 920 Ridge Rd  
 Melnick Alice E 500 Beaver Rd Apt 210  
 Mijatov Milan 156 Maplewood Ave  
 Mustio Kim R 8 Kroker St E  
 Napper Alice 401 Merchant St  
 Pasco Rose 825 12th St  
 Pic N Save 2910 Duss Ave  
 Pipechok Carolyn R Est 273 13th St Apt 2  
 Reyes Jose 121 Locust St  
 Rhodes Carol Anne 943 Ridge Rd  
 Richcreek Melvina Est 1512 Beaver Rd  
 Seibel Mary 1398 Church  
 Shafer Robert 1411 Beaver Rd  
 Shea Stanley Jr 722 19th St  
 Shoop William 311 Locust St  
 Simon James PO Box 308  
 Simuro Mark Sloan 352 Merchant St  
 Skinger Victoria 321 Ambridge Ave  
 Smith Jewell B 619 Olive Ln  
 Strgar Edward 1124 Duss Ave  
 Szuchy John M 2622 Manning St  
 Tomley Edna 705 Olive Ln  
 Trapp Paula 311 Locust St  
 Travis Bruce A 1955 Watchhill Dr  
 Trudel Evelyn D 723 Maplewood Ave  
 Truth Stephen 605 Melrose Ave  
 Vronoski Loretta W 14 Beech St  
 Wachtel Joseph 214 Locust St  
 Weber James B 300 4th Apt 304  
 Worldclass Processing 21 Century Dr  
 Wuycik David W, Walter 1000 Kennedy Dr

### Baden Pa 15005

American Kwik Leasing 921 Rose St  
 Baker Dennis 410 State St  
 Baldwin Naomi H 116 Green Forest Dr  
 Berger Thomas 105 Checkerberry Dr  
 Bergfelt Teresa D 410 Cliff Rd  
 Brown Eleanor 532 Holmes Ave  
 Dablock Shane 417 Phillips St  
 Davison Robert 156 Mary Reed Rd  
 Dipietro Rosemarie E 3011 Conway Wallrose Rd  
 Domitrovich Wilhelmina, Nicholas R 522 Mellon Ave  
 Fleming Kevin 175 Anthony Wayne Tr  
 Friend James N Thomas M Mrahunec Revocable Trust 901 Hoenig Rd  
 Gross Louis Est 2864 Conway Wallrose Rd  
 Hanich Andy 601 Virginia Ave  
 Jarzynka Anthony M 25 North Ave  
 Kaltenberger Matthew W 213 Dogwood Ci  
 Kanouff Charles W 664 Market St  
 Kloos Lisa Ann 131 Winter Set Dr  
 Knechtel Ira Corinne L 90 Concord Church Rd  
 Kucharski Walter S, Mary 430 State St  
 Kutschker Alfred 308 Parkhill Rd

Lessyk Camilla 307 Summerfield Dr  
 Livitski Nancy A 2701 Ridge Rd Ext  
 Luft Sadie RR 1  
 Luzzi Ronald J, Laura J 3 Market St Ext  
 Mumford Burla R 137 Forest Green Dr  
 Niehenke Blanche E 664 Market St  
 Niehenke Florence M RR 1  
 Norris Richard P 116 Registry Ln  
 Oconner Deborah 434 Camilla St  
 Oconnor Thomas 875 Schiller St  
 Pawkovich Marguerite 45 Crest St  
 Perry Darla PO Box 404064  
 Porter Sandra R 116 Registry Ln  
 Redmond Donald M 125 Mary Reed Rd  
 Robinson David 400 Sunset Dr  
 Russo Geraldine 413 Bauman Ave  
 Santarelli Frances 3011 Conway Wallrose Rd  
 Scott Craig 840 Union Ave  
 Shearer Geraldine 98 Anthony Wayne Tr  
 State Street Research 90 Concord Church Rd  
 Stecki Marie V 25 North Ave  
 Takacs Margaret 358 Camilla St  
 Ter Mar Inc 3762 Duss Ave  
 Tustin Nicole A 60 Berry St  
 Wash Inn 3870 Watson St  
 Willoughby Clarence, Alma J RR 1

### Beaver Pa 15009

Allen Jack E 110 Pinkerton Dr  
 Ambler Douglas, Autumn C 476 4th St Apt 108  
 Antionline LLP 605 Third St  
 Bates Frances H 620 Beacom Dr  
 Beaver Baseball Boos 495 Second St  
 Bell Jacqueline c/o Beaver Valley Geriatric Ct Dutch Ridge Rd  
 Bingle Patrick 400 Fair Ave  
 Bowan Brett A 107 Duncan Cir  
 Boyd Gerald R Est 274 Friendship #102  
 Brown Richard, Mary, Fred 632 3 Rd Ave  
 Brown Terri D 1780 Second St  
 Buzza Scott 104 Maplewood Dr  
 Carey John T Dr 1450 Dutch Ridge Rd  
 Chase Joseph , Chase Sharon 124 Congressional Dr  
 Clark Marian E c/o Douglas 804 Tpk St  
 Cozart Elizabeth M 247 Friendship Cir  
 Davis Mary C, Rhea 480 Market St Apt 11  
 Dawson Terry L Est 430 College Ave  
 Dibenedetto Christine F 445 State Ave Ste 2  
 Dobbs Gage 1920 Tuscawaras Rd  
 Donaldson Marion 246 Friendship Cir Bvge  
 Dudkovich Thomas Est Friendship Ridge Snf 246 Friendship Cir  
 Family Practice Center 9 Pear Tree Way  
 Fissinger Toni 332 5th St  
 Forbes James C Jr, Mary Ann 1004 2nd St  
 George Ollie Q Carolyn R Frye POA 952 2nd St  
 Gordon Health Ventures 276 E End Ave  
 Granito Evelyn Friendship Ridge Snf 246 Friendship Cir  
 Hannen Robert 380 Park St  
 Harn Eva 1300 Sharon Rd  
 Headley Dorothy Est Friendship Ridge Snf 246 Friendship Cir  
 Heeney Catherine Friendship Ridge 246 Friendship Cir  
 Hennessy Joseph Est Friendship Ridge 246 Friendship Cir  
 Hodge David L PO Box 339  
 Icenhour William C 1101 Riverside Dr W  
 Izotic Michael 21 D St  
 Javonovich Rose 815 Dutch Ridge Rd Apt 118  
 Johns Martha E 680 Canal St 519  
 Johnson John 480 Beaver St  
 Kasi Krishna K 2 Peartree Way  
 Keifer Jack 123 Birch St  
 Kelly Joseph DC 4995 Tusca Plaza  
 Kolback Michelle L, James H Jr 105 Crandon Cir  
 Lawson Angela M 110 Pinkerton Dr  
 Leasure Amy J 1010 4th St  
 Ledzinski Ann 5190 Tusca Rd  
 Lincoln Park Perform 1000 Third St  
 Majors Esther M Friendship Ridge 246 Friendship Cir  
 Mancing Joanne F 1790 2nd St  
 Mcgrath Debra A 700 Tpk St  
 Merrills Landing 610 Midland Beaver Rd  
 Miller Antoinette J 246 Friendship Cir Apt 410  
 Moffett Richard L, Louise W 5340 Tuscawaras Rd  
 Neighborhood Legal Svcs Assn Stone Point Landing Ste 104 500 Market St  
 Neish Heather P 1150 2nd St  
 Netherland Margaret B 680 Canal St King Beaver Apt 505  
 Orndorf Beverly 2985 Tuscawaras Rd  
 Park Gilson K Iv Apts No 201 478 4th St  
 Patrick Aidan 2875 Dutch Ridge Rd  
 Perez Shannon M 2875 Dutch Ridge Rd  
 Piatt Doug 200 Division St  
 Quest Development LLC 274 3rd Ave  
 Raczkowski Drvann 5190 Tusca Rd  
 Redmond William C IV, Karen Sue 3855 Tuscawaras Rd  
 Reinhardt Rebecca 435 Dutch Ridge Rd  
 Robinson Marian A 470 Market St Apt 14  
 Ross Bertha C 109 Appletree Dr  
 Rumbaugh Barton 229 Commerce St  
 Sakkas Marianna 3095 Tuscawaras Rd  
 Schanck James L 110 Wishart Dr  
 Schatz William H, Dora B 5485 Dutch Ridge Rd  
 Schetlin Doris T 112 Coleman Dr  
 Sepp Anna 4415 Tuscawaras Rd  
 Shephard Josephine 804 Tpk St



Shriver Donald J 580 Pine Grove Rd  
 Shugert Barbara M, John 175 Orchard St  
 Shutey Shirley W, John J 114 Maplewood Dr  
 Smith Lucille L, Robert L 1 M St Van Buren Hms  
 Specht Charles 628 Midway Dr  
 Steuman Corrine 918 Mulberry St  
 Stiffey Amy Marie, Jerry R 2655 Dutch Ridge Rd  
 TDS LLC 664 Riverside  
 Thompson Richard, Mary Box 174 R1  
 Tri State Medical Group Inc 605 Sharon Rd  
 Tristate Medical Group 2 Peartree Way  
 Ulizio Anthony 1308 Spring Ln  
 Valley M Facilities Fmpe 1000 Dutch Ridge Rd  
 Vasilios Georgia S 1200 Mulberry St  
 Villas of La Montana LLC 1198 Mulberry St  
 Waggoner David P 1701 Second St  
 Welsh Helen J Est 811 Riverside Dr  
 Wilson Martha 427 Wayne St Park Apt C  
 Wito T Shirt Fund 921 Mulberry St  
 Wolff Donna Mae, William 3715 Tuscarawas Rd  
 Zurik Lucinda, John PO Box 371 789 2nd St

## Beaver Falls Pa 15010

Adams Daniel 143 Curtis Dr  
 Alexander Mary E 907 4th Ave #R  
 Anderson Betty M 3239 4th Ave 4f  
 Anderson Donald 1101 10th Ave  
 Atkins Chad 1010 24th St  
 Bachtel Elizabeth, Elmer 318 13th St  
 Ball Warren V 1008 7th Ave 7a  
 Barzel Mary E 2719 20th St Ext  
 Baumgarner Gordon W 311 Thompson Run Rd  
 Beard Lashunta, Danita 1701 16th Ave  
 Beard Danita 1701 16th Ave  
 Beaver County Collision Center 1010 24th St  
 Berardi Michael 42 Pleasant View Homes  
 Best Beulah Est 4225 4th Ave  
 Bischoff Theodore 2911 13th Ave  
 Bregar Thomas Est 11 Sunnyhill Dr  
 Brightwell Patricia Mary, Alicia M, Steven C 810 2nd Ave  
 Brodbeck Scott 516 32nd St  
 Brown Joseph E 2609 8th Ave  
 Brown Michael 2430 8th Ave  
 Brown Virginia 287 Hickory Dr  
 Burdine Donald L 1610 17th Ave  
 Burtner Miriam L 161 Mckinley Rd  
 Cantamessa Diane, John 125 Oakville Rd  
 Cater Kenneth, Mabel Mt Rt 15  
 Clark Marian 811 Lincoln Pl  
 Cleckley Todavia 1423 9th Ave  
 Compton George Sr, Edna S 300 38th St Apt 3  
 Contes Henrietta W, William E 429 4th Ave  
 Cook Howard E, Mary R 2801 Orchard St  
 Creese Joann 3239 4th Ave 4f  
 Davidson Roy James, William E 421 39th St  
 Denome Carol D 1329 6th Ave  
 Dunn Charles, Bessie 2901 4th Ave  
 Edgell Thomas 70 Sunnyhill  
 Elizabeth M Enterprises 7772 Big Beaver Blvd  
 Erb George J 2410 Clayton Rd  
 Ferrario Peter J Sr, Mary R 252 Ctr St  
 First National Ins Agency 110 Central Sq Dr Ste  
 Ford Betty M 1600 Darlington Rd  
 Foster Russell M Jr 2720 5th Ave  
 Franklin Alvert 2623 10th St  
 Frederick Florence 505 3rd Ave E  
 Galbreath Clarence 98 St Andrews Dr  
 Galtrio Fred 1935 5th Ave  
 Gay Lisa L 3001 4th Ave  
 Glover Dorothy A 3523 37th St Ext  
 Godlewski Regina C, Henry 1520 Darlington Rd  
 Goesch Veronica 114 Meadow Dr  
 Gonzalez Manuel 417 Harpers Ferry Rd  
 Goodling Kenneth E 275 Braden School Rd Apt 1304  
 Goosby Edith B 2534 9th Av  
 Goosby Edith L 2534 9th Av  
 Graboski Michael Est, Michael Rt 2  
 Gratterer Barbara Dominics Hot Dogs 1113 7th Ave  
 Grimes Judith 37908 4th Ave  
 Hamm Matthew 3614 7th Ave  
 Hammer Cheryl 770 Blackhawk Rd  
 Hammer Thelma Est, Lawrence 406 6th Ave  
 Hammer William E 2109 5th St 3  
 Hardy Lillie B 703 3rd Ave  
 Harris Delores 617 9th St  
 Hemphill Robert, Helen Rte 2 Mercer Rd  
 Herman James A Jr 3774 W 5th Ave  
 Homes New C 1125 7th Av  
 Hong Alan I 275 Braden School Rd Apt 1103  
 Hum Jay W 1008 7th Ave Apt 3g  
 Hyre Mark 909 Highland Ave  
 Ingram Virginia L PO Box 277  
 Inman Nancy S 3309 5th Ave Fl 1  
 Jackson Violet M, Andrew 928 Rock Ave  
 James Clarence 54 Bridge St  
 Jasper Marian 1312 Book Ave  
 Jenkins William E 1046 Black Hawk Rd  
 Johnston Mary 357 Friendship Rd  
 Jones Elva 122 Colonial Oaks  
 Koppel Steel PO Box 750  
 Korcan Carole 167 Evergreen Trail  
 Langston Dorothea 816 26th St

Leasure Donald E 615 Fifteenth St  
 Luster Tammy Lynne, Jeremy S 82 Sunnyhill Dr  
 Luzzi Laura J 3400 6th Ave  
 Mabin Virginia A Est, Virginia A 1212 10th Ave  
 Mahon Marjorie C 2449 Darlington Rd  
 Mallick Charles M, Dorothy 1107 4th Ave  
 Mansfield Stephen 134 Foster Rd  
 Masol Mary 1326 6th Ave  
 Mason Dorothy 602 6th St  
 McClaren Keith L 324 18th Ave  
 McGuffie Alan G 71 Darlington Rd  
 McLaughlin Raymond T, Viola M 1603 4th Ave  
 Meier Carol 2719 20th St Ext  
 Middlebrooks William Cook 2609 8th Ave  
 Mike Timothy M, Kristen M 1404 7th Ave  
 Miller Michelle M 871 Mercer Rd  
 Milliron Harvey, Martin 1101 10th Ave  
 Mitchell Karl 315 Thompson Run Rd  
 Muculough Leroy 2406 Steffin Hill Rd  
 Murray Thomas 287 Hickory Dr  
 Natsheh Shop N Save 9th Ave/5th St  
 Neidlinger Louise C 127 McClain Rd  
 Ohnsman Elliott H, Barbara J 227 Brodhead Bldg  
 Oravitz Regina c/o Holly Oliver 3708 4th Ave  
 Partington Mildred Est 620 5th St  
 Peters Valerie 416 3rd Ave Eastvale  
 Price Becky L 608 7th  
 Price Timothy R 5 Colonial Oaks, #A  
 Ragland Lawrence, Veronica L 907 4th Ave #R  
 Raybuck Kathryn, James Box 132 RD 2  
 Rebeske Ruth M 104 Pappan Business Dr  
 Riley Rose J 129 Summer Dr  
 Rohrman Marjorie L 402 Carbon St  
 Rukas Richard, Walter 805 Lincoln  
 Sabo Louis 2428 8th Ave  
 Schott George, Norma 419 32nd St  
 Seaman Dorthy M 3309 5th Ave Fl 1  
 Searfoss John C 1318 8th Ave  
 Sherin Miriam W 161 Mckinley Rd  
 Sidora Andrew J 2020 8th Av  
 Simoni Florence Est 30 Darlington Rd  
 Southworth Dorothy Plaza Apt 6-H  
 Stiefel Betty J 1005 10th Ave  
 Strohecker Manuela, Ian M 1700 Edgewood Rd  
 Stuck Dorothy F 257 Georgetown Rd  
 Stuck Richard Lee c/o Dorothy F Stuck 257 Georgetown Rd  
 Teets Kathryn 1833 3rd Ave  
 Tritschler Joseph, Lois 615 Darlington Rd  
 Trivilino Richard J PO Box 792  
 Trusel Patricia 5 Elmwood Est One Rd  
 Vlachos Peter T, Wanda M RD 3  
 Wahl Leanova 128 3rd Ave  
 Wahl William H Jr 128 3rd Ave Homewood  
 Walker Dorothy E 111 Georgetown Rd  
 Warner Daisy Blair Personal Care 1031 Mercer Rd  
 Warner Daisy E 1803 13th St  
 Whinery Margaret, Clarence 275 Overlook Dr  
 Wilson Gladys 907 4th Ave #R  
 Wise Virgil C 373 Morado Dwellings  
 Wyatt Nelson E 919 3rd Ave Front Apt  
 Young Marjorie L, James R 4401 4th Ave  
 Young David 3561 37th St  
 Young Diana S 513 Harbison Rd  
 Zabotsky Anne K 1312 Book Ave  
 Zachodni Patricia Ann, Frank Jr RD 3 Box 39  
 Zanice Rebecca J, Van G 3421 6th Ave

## Clinton Pa 15026

Astudillo Louis 350 Park Rd  
 Bankowski Martha c/o Kimberly Solomon Ex Box 431  
 Cain Harold 589 Anderson Hozack Rd  
 Farley Katherine C 406 Bocktown Cork Rd  
 Groom William, Leota Box 97  
 Henderson Wilma 78 Campmeeting Rd  
 Janoski Daniel F 1027 Clinton Frankford Rd  
 Kramer Herman W 144 Colonial Dr  
 Kypta Jeffrey J 131 Wilson Rd  
 Miller Paula J 4048 Rte 151  
 Nagle Stephanie 14 Park View Dr  
 Nester Diane 399 Anderson Hozak Rd  
 Oconnell Emmalu, Daniel RR 1 Box 212f

## Conway Pa 15027

Carlino Eileen K 1001 5th Ave Apt 201  
 Evans Edward 1101 Dewey St  
 Krachala Julia 904 3rd Ave Apt 203  
 Lazarus Thomas S 600 Snyder St  
 Licowski Sally 913-4th Ave  
 Presto Christina Marie, Mary Frances 1001 5th Ave Apt 202  
 Rich Pamela L 250 13th St  
 Roebuck Frank Jr 250 13th St  
 Suhy Albert J 1325 Riverview Ave  
 Trombetta Jay 1301 Farragut St

## Darlington Pa 16115

Anderson Dorothy Rt 2 Box 198  
 Baleskie Norman C, M 105 New Galilee Rd  
 Blostic Jeffrey 128 Hudak Ln  
 Bollard Refrigeration 1326 Blackhawk Rd  
 Capps Dale F Est 295 SR 0168  
 Corbin Evelyn M, Ralph PO Box 255  
 Haniwalt Christine 1329 Shenago Rd

Interforest Corp PO Box 444  
 Laclair Suzanne 408 Louthan Rd  
 Leonard Elizabeth H 498 Lisbon Rd D-9  
 Miller Bruce Rt 2 Box 198  
 Seaman John N PO Box 234  
 Straley Sara B 123 Taggert Rd  
 Sweitzer Virginia Z, Virginia 414 Louthan Rd  
 Wilson Ann PO Box 96  
 Yanosky John 915 SR 168

### Fombell Pa 16123

Clingerman A 1061 Rte 588  
 Kulak Michael D, Heather 929 Rte 288  
 Lukes Richard G RR 2 Box 788  
 Sturges John L 868 Rte 288  
 Thomas Donna M, John R RR 2 Box 846  
 Thomas Donna M 110 Valley View  
 Tillia Todd 817 Soap Run Rd

### Freedom Pa 15042

Ashland Chemical Co 150 W 4th Ave  
 Barnes Loretta 3198 Ridge Rd Ext  
 Beorucci Carol c/o Lois Ruckert 599 8th St 308  
 Brewer Eric J 1050 Rt 989  
 Brown Irene M, John L 1130 4th Ave  
 Brown John Lee, Irene M 705 Ctr St  
 Kost Lorene 105 Venus Cir  
 Lippert Donald H Est 1750 Conway Wallrose Rd  
 Malovich Robert F 1600 Conway Wallrose Rd  
 Martin Powell J 960 Rte 989  
 Moffitt Alan 1101 6th Ave  
 Nichols Edward A 498 8th St  
 Noss Elizabeth I 830 6th Ave  
 Pfeifer Donna L 190 Satellite Dr  
 Phillips Don 1020 4th Ave  
 Powell Agnes 960 Rte 989  
 Qualls Mildred 498 8th St  
 Ruckert Lois 599 8th St 308  
 Stopera Loretta 122 Pony Dr

### Georgetown Pa 15043

Clyde Susie A, Frank 275 Little Blue Rd  
 Culley William 2280 Rte 168  
 Ebinger John E Trust 1 Derek Cir  
 Heiland Frank M PO Box 113  
 Moore Donald J PO Box 84  
 Mustard Ruth J RR 1 Box 454  
 Schmidt Annetta Est 115 Whitehill Rd  
 Sulkowski Rob RR 1 Box 257a  
 Woodling Kristin L 145 Whitehill Rd

### Hookstown Pa 15050

Halstead Martha C, George Rte 1  
 Legfelder Michele J PO Box 10  
 Read Phillip N, Mabel L 1636 Rte 30  
 Sciolia Teresa L 621 Shaffer Rd  
 Semovski Mike A 3400 SR 18  
 Tyrone Carol, Gene 794 Tre 168  
 Yost Nikki L 454 Silver Slipper Rd

### Industry Pa 15052

Bowers Katherine H 145 Fairln Dr  
 Brucker William, Paul R RD 1  
 Chevalier William D 170 Kelly Rd  
 Cumming Marsha L 1184 Beaver Midland Rd  
 Dudash Deborah P, Brian D PO Box 140  
 Gilbert Michael J, Sandy L 130 Sunrise Dr  
 Karens Furniture & Collectables 402 Overlook Dr  
 Lotz Jean Rt 68  
 Nola Anthony Est RR 1  
 Rosenberg Ann S 1817 Beaver Av 2  
 Sams Wilda 430 C Engle Rd  
 Ulizio Matthew 1630 Midland Beaver Rd

### Koppel Pa 16136

Crowther Dorothy A 523 R 5th Ave  
 Dobritz Katherine Box 360  
 Dynamic Metal Forming Inc 7544 Rt 18 North  
 Greene Norma J Box 360  
 Mclane Lucy A 103 Careywood Rd Apt 121

### Midland Pa 15059

Anderson William, Ann 204 Salem Church Rd  
 Bogan Ethel 741 Virginia Ave  
 Brucker William L, Paul R Midland Hgts  
 Burton Michelle D 467 Ohio Ave  
 Craft Tammie 708 Beaver Ave  
 Cronin Erica M, Carol 163 Frederick Owl  
 Crooks Alice 741 Virginia Ave  
 Dirling Virginia Box 68a RD 1 Tusca Rd Ext  
 Eminhizer Marryann 4 11th St  
 Fury Frank 457 Midland Ave  
 Holmes Cyril B 373 Woodln Ave  
 Kairush Joseph A, Joseph 500 Beaver Ave Apt 107  
 Keser Michael 316 Midland Ave  
 Kinney Mary R CODL Williams 848 Midland Ave  
 Kovalesky Gregory, Theresa 529 Beaver Ave  
 Little Eleanor 645 Penn Ave  
 Lubonovich Doris RR 3 Box 222  
 Nunn Jimmie L 376 Ohio Ave  
 Ruggeli Vince 178 Hill St  
 Shearer Herschel 6484 Tuscarawas Rd  
 Sinneway Clarence, Betty 14 C Mid Hts

Sopko Michael J 6483 Tuscarawas Rd  
 Straub Richard E, Bethany E 645 Penn Ave  
 Tookes Henry 343 Penn Ave  
 Vignovich Bernice C, George 736 Penn Ave

### Monaca Pa 15061

Albanese Michael 130 Todd Ln  
 Beatty Robert L 701 Speyer Ave  
 Behrle James E 1269 Chestnut St PO Box 132  
 Bink Wayne 112 Truman Dr  
 Bragg Wilson 1216 Nimick Ave  
 Cochran Tammy 656 14th St B  
 Davis Leana 1012 Monaca Rd  
 Golden Dana 167 Elgewater Dr  
 Grab N Go 1479 Old Brodhead Rd  
 Hanshe Richard A 127 Stone Quarry Rd  
 Heat Makes Sense 570 Beaver Valley Mall Sl 525  
 Kruest Floyd, Betty 909 Monaca Rd  
 Kushich Thomas R 2012 Ridge Rd  
 L Barrys P, Steve 340 Beaver Valley MI B  
 Lafond Jacob 175 Edgewater Dr  
 Lindsay Paul E, Vera M RD 1  
 Maple Mountain Ind 760 Beaver Valley Mall  
 Mccusker Gregory 1355 Lincoln Dr  
 Messmer Veronica E, Albert J 138 Christy Dr  
 Metcalf Andrea 829 How Ave  
 Milne Alexander RR 5  
 Monaca Ministerial Asso c/o S Bruce Mould 805 Indiana Ave  
 Oroark Pamela K 138 Pleasantview Dr  
 Patton James R Jr 940 Bechtel St  
 Peevy Pauline RD 1 Box 806 Monaca Rd  
 Penberthy Robert A, Fannie M 1100 Elmira St  
 Pukanich Mildred 1099 Childs Ave  
 Riley Julia A 1013 Atlantic Ave  
 Schweinsberg Robert E, Earl PO Box 16  
 Secrest Mae 922 Chapel Rd  
 Suhy Clara M 530 Atlantic Ave  
 Turkovich Lucille, John J 1629 Old Bodhead Rd  
 Vular Elsie 805 Ohio Ave  
 Wallace Lillian May 105 Roosevelt Dr  
 Williams Darlene G, Donald 925 Pennsylvania Ave  
 Yankovic Ann 1099 Childs Ave

### New Brighton Pa 15066

Ammon Orville 736 19th Ave  
 Ayers Grace M 937 Sunflower Rd  
 Barr Shirley A, James A 1004 6th Ave  
 Berkey Linda 901 9th St Apt 1203  
 Bills Andrew R 1918 5th Apt 10  
 Cobbs Robert R 4907 Rochester Rd  
 Craig Betty Lou 1214 7th Ave  
 Dotson Edgar E 401 4th Ave  
 Fortune Financial Svcs Inc PO Box 296 1010 3rd Ave  
 Freshkorn Sarah RD 2 Marion Hill  
 Funkhouser JL MD 721 5th Ave  
 Gabauer Frances 236 Wise J Grove Rd  
 Gaines Janice Est, Lester 345 13th Ave  
 Garretson Betty J 326 Mercer Ave  
 Hall John E Jr 1629 5th St Ext  
 Higby Nelson L 4900 Rochester Rd  
 Hines John Kit 602 6th Ave  
 Hinzman Shelly, George 3906 39th St  
 Holsinger Norma J 3924 40th St  
 Kaletz Mary 901 9th St  
 Kaltreider Cody James 115 Woodrow St  
 Kelly Orpha, David 3318 46th St  
 Kennedy Charles H Est 548 10th Ave  
 Klear Loretta, Marion, Richard 531 13th Ave  
 KM & G Holding Inc 420 Constitution Blvd  
 Lloyd Lu Ann 2019 3rd Ave Apt 206  
 Mcdevitt Dale 209 N 18th Ave  
 Mckenzie Michael R 1023 6th Ave Apt 4c  
 Miller Jean 1343 2nd St  
 Milligan Gordon Jr, Catherine 901 9th St  
 Niedergall Margaret A, Gerald B 159 Londonderry Dr E  
 Paden Verne 1023 6th Ave Apt 2c  
 Palmer Frances, Leslie 730 8th Ave  
 Parsons & Asso Ste J 416 Constitution Blvd  
 Pavlinich Karen Jeanne 1108 5th St  
 Perciavalle Katherine E 901 9th St Apt 1203  
 Pruce Mary Ann, Andrew T 1419 Lexington Dr  
 Reeher Denise 901 9th St Apt 1203  
 Reynolds Edith L 1413 6th Ave  
 Romigh Karen 236 Wises Grove Rd  
 Rounds Elmer 715 Penn Ave  
 Rusko Howard J, Julie E 852 Grove Ave  
 Sallese Michael A, Mary L 28 Pulaski Homes  
 Schooley Pearl Est c/o Philip Colavincenzo Atty 614 Dogwood Dr  
 Schott George, Norma Harmony Rd  
 Sheets Mark 3203 47 St  
 Shepherd Thomas, Mark R 1021 10th Ave  
 Shepherd Virginia L 1021 10th Ave  
 Slagle Christopher 592 Wises Grove Rd  
 Smith Paul C 406 5th St  
 Snedeker Jeraldine 801 Allegheny St Apt 3103  
 Springer Dennis J 136 Woodrow St  
 Stefanosky Patricia 531 13th Ave  
 Taylor John D Jr 826 Rte 68  
 Vorderbrueggen Patricia L 132 School House Rd  
 Vos Benjamin W 1010 Penn Ave Ste A  
 Wallace Alice M 937 Sunflower Rd  
 Wilson Earl Est 4901 40th Ave

Wilson Margaret RD 2 Marion Hill  
Ziegler Holly Ann 1433 Penn Ave

### New Galilee Pa 16141

Albano Albert J, Sarah R PO Box 48  
Davis Gerald L RD 1  
Indian Run Dairy Farm 385 SR 168  
Strazzabosch Olga M PO Box 48

### Rochester Pa 15074

Anderson Eric 637 Pennsylvania Ave  
Baker Julia M, Dale RR 2 Box 568e  
Belic Jennifer 780 Reno St Ext  
Bryner Evelyn 112 Hinds  
Colligan Ethel T Apt 2 485 Deer Ln  
Dishler Roofing 127 Radcliff Ln  
Dmitsak Joseph 416 Jefferson St  
Drish Virginia RD 1 Box R  
Edwards William L, Mildred E RD 2 Taffy Run Rd  
Fox Anna 225 Jefferson St  
Freedline Glenda J 416 Jefferson St  
Glover Erma J 501 Case St  
Halleck Mildred A 117 Landell St  
Hresko Robert G 500 Harmony Ave  
Jones Sarah Est 189 George St  
Jordan Shelia M, Kevin E 2001 Kentucky Ln  
Kramer Priscilla 381 Jefferson St  
Kurtz Michael A 325 New York Ave  
Law Nellie 536 Oregon Ave  
Lloyd James B 120 Larose Ln  
Magestro Richard D 752 Beaver St  
Mcclain Robert R 620 Pierce St  
McCune Glenn E 170 Pennsylvania Ave  
Miller Andrew C 113 E Park St  
Miller Barbara 501 Case St  
Ostrander Lloyd H 192 Clay St  
Pasquale Manuel, Edith 735 Beaver St  
PGT Trucking Inc c/o Ms Geniene Zimmel The Quad Ctr  
Pizzella Elizabeth, Alfred 114 McClelland Dr  
Portman Mary RD 1 Box R  
Precise Auto c/o Dishler Roofing 127 Radcliff Ln  
Rihely Diane 715 2nd St  
Rose Renee L 192 George St  
Royle D T Rev Liv Trust, Charles R, Dorothy T 456 Pinney St  
Samchuck Susan A, Sofia 146 Miller Rd  
Throckmorton Adrian Lee, Lena C 488 Connecticut Ave  
Trusel Patricia Est 502 Adams St  
Walker Ethel C 536 Oregon Ave  
Weyand Geneva E Est 110 Little Creek Dr  
Wilson Elissa A 325 New York Ave  
Winkle Michael J 210 Glen Eden Rd  
Woodcock Casey 254 Adams St Rear

### South Heights Pa 15081

Muller Dennis B Box 79 Gibson St  
Sankar Terrance C PO Box 11

## Bedford County

### Alum Bank Pa 15521

Allison Clark 1541 Lovely Rd  
Bettencourt Susan C 6528 Cortland Rd  
Corle Karen E 1010 Dark Hollow Rd  
Jezeskie Linda S 525 Oldham Rd  
Mitchell Patricia 287 Wissinger Rd  
Mock Roberta 287 Wissinger Rd  
Richards Freda 287 Wissinger Rd  
Yonish Daryl 300 Mountain Rd

### Artemas Pa 17211

Mccarty Frank 190 Walker Ln

### Bedford Pa 15522

Ashbridge Oil Company Inc 215 Railroad St  
Barnes Body Shop 470 Imlertown Rd  
Belanger Frank A 470 Imlertown Rd  
Bill & Freds Ice Cream Stand c/o Fred Shoemaker Business Rte 220 North  
Blair Michael 5239 Forest Ave  
Burmingham Bistro Inc PO Box 534  
Calva Alelias Andres 110 W Pitt St  
Clayton Darlene M 282 Riverfront Dr  
Dietz Jane L 639a RR 56  
Dingus Odus PO Box 220  
Ensminger Robert 2970 Main Rd  
Feist Fredric W Jr 320 S Richard St  
Gardiner Richard A, Beryl 179 Park Hts Rd  
Harris William D 704 Preston St  
Haynes Marlin J, Helen F 136 W Pitt St  
Imler Marian H 212 Belden Rd  
Inc 470 Imlertown Rd  
Kramer Daniel W 209 Sundance Rd  
Leppert Alexandra G 114 S Juliana St  
Lingenfelter Zane 127 Angel Rd  
Mahalsky Pandora L 124 Ash Lawn Rd  
Murphy Dana A 3129 Reservoir Rd  
Oneal Eleanor, Cecil 704 Country Ridge Rd  
Patterson Nancy J, Paul 750 Echovale Dr  
Redinger Edith 136 Donahue Manor Rd  
Reiley R Martin 114 S Juliana St  
Rogish Michelle E 212 Belden Rd  
Serrano Guzman Juana 110 W Pitt St 2  
Thomas Eva J RR 2 Box 510b  
Weber Philip 105 Barclay St

Weyant Jerrilyn A 174 Weyant Cir  
Wrightsmans Robert 520 S Richard St

### Breezewood Pa 15533

Fomenko Michael 3596 Addison Ridge Rd  
Patel Kalabhai 16407 Lincoln Hwy  
Weimer Winifred, Nolon PO Box 191

### Buffalo Mills Pa 15534

Burket Crystal 641 Greenbriar Ln  
Hopkins Roy E Jr, Jean T 2098 Bard Hollow Rd

### Clearville Pa 15535

Beegle David L 327 Rockhill Church Rd  
Messersmith Chester E RD 1

### Everett Pa 15537

Brown Brian 109 N Spg St  
Burket Victor H RR 1 Box 694  
Clark Ashley 6587 Raystown Rd  
Clark Eunice D Star Rte 6  
Conner Gloria A 23 E South St  
Dunn William A Star Rte 6  
Feight Gloria A 23 E South St  
First National Bank of Everett East Main St  
Gochmour Beverly S 157 Maplewood Dr  
Kachurik Aaron 65 West 5th Ave  
Logsdon Barry A 14 W South St  
Shomo Virginia L, Melvin D 329 Stayer Rd  
Simpson Betty L 268 Hollars  
Smith Mary E RD 3  
Warner Darryl K DC 201 Hospital Dr Suite 2  
Wood Stephanie 493 Calhoun Rd

### Hopewell Pa 16650

Corle George R 6048 Raystown Rd  
Helsel Kenneth, Robert RR 1 Box 111  
O'neal Ronald 4579 Raystown Rd  
Steele Gary Est 6998 Raystown Rd

### Hyndman Pa 15545

Forbes Pearl A 144 George St PO Box 598  
Hill Brian 275 Market St  
Swift Sanford K, Susan D PO Box 321  
Vincent Posey 183 Dusty Ln  
Winfiel Steven K RR 1 Box 500-B1  
Winfield Steven K 138 Enchantment Rd

### Imler Pa 16655

Claar Kathleen L, Ellen 2412 N Imler Valley Rd  
Claycomb Janet L 2412 N Imler Valley Rd

### Loysburg Pa 16659

Baker Karen PO Box 191

### Manns Choice Pa 15550

Johnson Alice May PO Box 78

### New Enterprise Pa 16664

Ake James C 775 Middle Ridge Rd  
Streight Lyda S 2992 Brumbaugh Rd

### New Paris Pa 15554

Cummings Willard H 230 Poplar Ave  
Sonnick Debbie 230 Poplar Ave

### Osterburg Pa 16667

Lebengood Harry E, Laura A 311 Mahanetonge St  
Long Becky Sue 302 Main St  
Mock Ronald PO Box 383

### Saxton Pa 16678

Chaney Genevieve E, Harold E 1201 Church St  
Cunningham Mary 700 8th St  
Foor Emmitt 808 Main St Apt 104  
Hughes Richard R RR 1 Box 213a  
Laudermilch Florine 1043 Sixth St Apt 4  
Logan James Ryan 694 Raven Run  
Miller Lorelei c/o Ray Allen Miller 135 Henrietta Mtn Rd  
Miller Vicki S 509 6th St  
Reed Virginia E 1301 Norris St  
Rodgers Neil C 607 Norris St

### Schellsburg Pa 15559

Dick Jodie L 1152 Ponderosa Rd  
Miller Bernard 1101 Miller Rd

### Woodbury Pa 16695

Rice Bruce W 227 Mill St  
Shaffer Mark A Box 158

## Berks County

### Bally Pa 19503

Choinski Margaret A PO Box 597  
Hartman Nancy M 321 Poplar St  
Melcher Stanley, Anna M Cherry St  
Moser Esther Est 25 N Church St  
Vanin Alfred 432 6th St

### Barto Pa 19504

Adams Edward Charlton, Rhoda Marie, Paul Ernest 1355 Huff Church Rd  
Behm Donald J 16 Apache Run

Benfield Verna RD 1  
 C W Macmullen Inc 180 Niantic Rd  
 Deacon Josephine H 133 Old Company Rd  
 Dries Robert Est PO Box 84 #1  
 Duncan Cori Ann A 12 Anthonys Mill Rd  
 Dunning Michele H 5035 Long View Ln  
 Johnson Erica L 146 W Branch Rd  
 Melchoir Leah A 523 Forgedale Rd  
 Perambo Stanley 3345 Selsholtzville Rd  
 Rains Paul R 114 Hill Rd  
 Rossetti Christopher 224 Grouse Hill Rd  
 Schaffhouser Steven 45 Sugar Maple Rd  
 Scheetz Timothy E 14 Laura Dr  
 Snyder Florence A Green Hill Rd  
 Yingling Jessica 135 Barto Rd PO Box 22

### Bechtelsville Pa 19505

Corliss Ann F 1654 S Main St  
 Dittus Drew 16 Cherry St 400  
 Dittus Mary A 16 Cherry St PO Box 533  
 Dotterer Eric L 2154 Old Rte 100  
 Fillman Richard 52 Faye Dr  
 Haberstroh Nancy 416 Railrd Ave  
 Hallowell W Norman, Mary 102 E Chestnut St  
 Hecktor Helen C 223 Deer Run Rd  
 Heklor Elizabeth 223 Deer Run Rd  
 Hektor Paul 223 Deer Run Rd  
 Hull Marilyn 1693 County Line Rd  
 Minninger Christina J 102 E Chestnut St  
 Rogers Bruce 87 Wilt Rd  
 Strain Mary B 142 Hardt Hill Rd PO Box 255  
 Swavely Miriam R 283 Township Line Rd  
 Yost Ronald L Sr 10 Pennepacker Ln

### Bernville Pa 19506

Balthaser Helen M RR 1  
 Beard Charles W RR 1 Box 1612  
 Beckett Jonathan PO Box 301  
 Beidler Margaret 629 N Main St  
 Burke Mary J 6093 Old Rte 22  
 Dietrich Bruce PO Box 301  
 Elite Plumbing & Hvac Inc 23 Jennifer Dr  
 Fernandez Ellyse E 40 Meadow Ln  
 Fryberger Sylvester RD 1  
 Hempenstall Susie PO Box 72  
 Leid Jean Renae, Edward M RR2 Box 200  
 Mckelvey Patricia J 6305 Old Rte 22  
 Ohnmacht Verna I Est 941 N Garfield Rd  
 Silletto Karen 400 N Main St  
 Smith Mary Susan RD 1  
 Smith Timothy PO Box 8437  
 Ubert Steven S 163 Tulpehocken St  
 Wagner Ginger L 189 S Garfield Rd

### Bethel Pa 19507

Griffin Sarah J PO Box 166  
 Hale Elizabeth M, Roger O 440 Schubert Rd  
 Kimmel Matthew 2 Hoover Ln  
 Meredith Emma 229 Horsehoe Dr  
 Pierce Robert Est of 11 Camp Strauss Rd  
 Stevenson Robert L PO Box 21  
 Tice Kenneth W 9061 Lancaster Ave PO Box 320  
 Vincent Karen 229 Horsehoe Dr  
 Yoter Michelle 1910 Schubert Rd

### Birdsboro Pa 19508

Beam Charlotte 624 Zion Rd  
 Bellini George 2556 Plow Rd  
 Body 524 Ben Franklin Hwy  
 Bonsall Virginia 333 Grandview Ave  
 Booker Flossie PO Box 134  
 Brown Rita 126 Hesiter Rd  
 Chambers Aluin F 1130 Haycreek Rd  
 Ciccolo Paige 1030 Haycreek Rd Apt 2  
 Corbett Margaret 305 Mullen Hollow Rd  
 Degler Robert, Alice 316 Old River Rd  
 Dillon Michael J Jr 201 Caravan Dr  
 Ellis Patricia A 4 Mansion Ct W  
 G & G Poultry Inc 1100 Lincoln Rd  
 Geiger Johnson Rebecca 50 Sonoma Ln  
 Gerhart Frances 517 Golf Course Rd  
 Gibson Dorothy A 12 Charles Ave  
 Gotwals Ruth A, John 8 Christy Ct  
 Harners Auto 524 Ben Franklin Hwy  
 Healy John 709 E 6th St  
 Helms Jeanne, Paul E 1598 White Bear Rd  
 Ingram Horace Washington Hotel  
 Kinch Coletta M 186 Rock Hollow Rd  
 King Charles Sr 9 Seyfert Dr  
 Klippel William F 114 Heister Rd  
 Leshner Naomi RR2  
 Long George E Jr 524 Ben Franklin Hwy  
 Mannering Janet W 681 Geigertown Rd  
 Martin Chester R 720 E 2nd St  
 Messner Howard J 481 Beavers Rd  
 Musser Jessie H c/o Deira Robertson 200 Old River Rd  
 Opperman David 65 Opperman Ln  
 Perdue Constance 140 Heister Rd  
 Powers Eleanor 339 Lincoln Rd  
 Prince Donald 136 Bird St  
 Prince Helen M 143 Hopewell  
 Regional Ems 445 E Main St  
 Richardson William R 2560 Hay Creek Rd

Rose Lloyd 18 2nd St  
 Rubright Ronald 14 Charles Ave  
 Sacarelo Angelo F 32 John Ave  
 Schiach Robert 110 Shockley Dr  
 Schuykill River Power Squad c/o Elliot B Diehm 6360 Daniel Boone Rd  
 Sfca Inc Attn Carol Knepp PO Box 488  
 Shade Merrill 12 Charles Ave  
 Slade Rebecca 303 Lincoln Rd  
 Smith Fredrick J, Evelyn 514 S Baumstown Rd  
 Snyder E Ted 624 Jefferson St Fl 1  
 Stauffer Walter J, Helen E R2  
 Street John E 1435 Claire Dr  
 Templin Dawn, D 3357 Main St  
 Ulrich Ll 973 Berks St  
 Vanguard Fiduciary Trust Co 201 Caravan Dr  
 Vest Evelyn 333 Grandview Ave  
 Weisser Joseph H 303 Lincoln Rd  
 White Kim M 191 Rugby Rd  
 White William B 191 Rugby Rd  
 Wysolmerski Jane H 5 Vally Dr  
 Yawn Pat 339 Lincoln Rd  
 Zebrosky Marion 624 Zion Rd

### Blandon Pa 19510

Alexander Linda S, Tim J 115 E Wesner Rd  
 B&S Auto Body Svc Inc 305 Blandon Meadows Prkwy  
 Bossler Michael C, Stacey A 133 Cedric Ave  
 FCP Inc PO Box 99 Excelsior Industrial Park  
 Garcia Aida 113 Hamond St  
 Henne Jessolene 242 Callary Dr  
 Henne Jessolene L PO Box 257  
 Kaucher Carolyn S 100 Village Dr  
 Kelly Karen K 425 Acer Dr  
 Kline Roger 425 Acer Dr  
 Maidencreek Plaza Co LLC PO Box 170  
 Martinez Amaryllis 338 W Walnut Tree Dr  
 Reber Dean G 205 W Walnut Tree Dr  
 Reber William D Main St  
 Roberts Sheila 756 Hill Rd  
 Rothermel Vincent 36 Marden Dr  
 Schmehl Bertha 36 Marden Dr  
 Slimmer Sheila J 321 Henry Dr  
 Smith Donna M 656 Walnut Tree Dr  
 Vestos Frank T 189 Longleaf Dr  
 Weckel Evelyn L c/o Leonard J Weckel 570 Guldi  
 Yellets Jennifer J, Joshua R 305 Blandon Meadows Prkwy  
 Young Jeffrey 1076 Park Rd

### Bowers Pa 19511

Goodwin Paul A PO Box 98  
 Rarick Robert E II, Robert E PO Box 238

### Boyertown Pa 19512

Barona Luis 510 E Philadelphia Ave  
 Blank May R 245 Shaner St  
 Cardinal Group Inc PO Box 542  
 Clemmer Cynthia B 959 Manatawny Rd  
 Cordero William 41 E Philadelphia Apt 3  
 Dacosta Carol A, Alan R PO Box 1085  
 Davidheiser George W RD 2  
 Dotterer Tiffany 234 E Philadelphia Ave Apt 5  
 Favinger Judith A 132 E Philadelphia Ave Apt 8  
 Fryer Mark F 257 Landis Ln  
 Gabel Dorothy Est, Kenneth Est 51 Orchard Ln  
 Gehris Bruce, Mary 105 Trout Run Rd  
 Getting Frank A 160 Grims Mill Rd  
 Haas Elizabeth J, Patricia 461 Montg Ave Hillcrest  
 Hartman Rosemary 35 N Walnut St Apt 318  
 Hoch Jacob K 1414 W Philadelphia Ave Apt 9  
 Hughes John H 318 Colebrookdale Rd  
 Imbody Adeline M RR 2  
 Independence Prop LLC Attn Jared Isaacs 601 Highland Ave  
 Irely Jason M 621 Highland Ave  
 Jones Jessica PO Box 54  
 Keehn Virginia Lee 32 Alans Ln  
 Keller Marion A 1053 Rdg Ave  
 King Pam A 15 Acorn Ln  
 Kriebel Veronica B 35 N Walnut St No 333  
 Litchko Helen P RD 2  
 Lovette Elfriede 1044 Manatawny Rd  
 Maldonado Michele 22 Peach Dr  
 March James E PO Box 32  
 Matz Mildred V 3 Woodside Ln  
 Mauger Lori 3 Woodside Ln  
 Mcpeake Joshua 176 Redoak Dr  
 Mest Viola, Homer 775 Boyertown Pike  
 Oeler Mary C 58 Locust Rd  
 Overholtzer Gloria c/o Chestnut Knoll 120 W 5th St Apt 218  
 Pechstein Paige Anne, George R RD 4  
 Pinder Ruth Ann 60 Colebrookdale Rd  
 Richards Michael J 67 Swinehart Rd Apt A6  
 Roeseler Amanda A 41 E Philadelphia Ave  
 Schaeffer Carl W, Anna M RR1  
 Sell Brian James 502 Montgomery Ave  
 Stahl Tricia 318 Colebrookdale Rd  
 Timeless Consignment Shoppe 215 E Philadelphia Ave  
 Watras Cynthia T, Stanley J 32 Indian Ln  
 Yoder Barry S 223 E 3rd St  
 Yoder Betty R RR 4 Box 43  
 Yonkovitch Brian 39 E 2nd St  
 Youse Gloria, Roy H 109 E 2nd St



**Centerport Pa 19516**

Hoffman David W PO Box 104  
 Quinn Scott A 2111 Main St PO Box 16

**Dauberville Pa 19533**

Kramer Curtis L 100 Grimm Av  
 Mantica Alessandro PO Box 55  
 Auto Body 300 Briarwood Dr  
 Baer Anna B RR 1

**Douglassville Pa 19518**

Blue Marsh Laboratories Inc 1605 Ben Franklin Hwy  
 Bradley James RR 2  
 Brown Carl H Jr 6743 Boyertown Pike  
 Byrd Colleen A, Debra 314 Green Meadow Dr  
 Cameron Sandra C, John D 104 Serenity Ct  
 Chong Young PO Box 121  
 Christo Erin 905 Bramblewood Dr  
 Concrete Equipt Rental Inc dba Amit PO Box 510  
 Cox Lorraine E c/o David Cox 109 Berkshire Dr  
 Davis Owen J 1239 E Main St  
 Deskie Beverly 108 Union St  
 Douglassville Auto Body 1501 Ben Franklin Hwy  
 Drey Sheila A, Barry L RD2 Box 454  
 Dukert Elaine 105 Swatara Cir  
 Folk Herbert 208 Washington St  
 Fox Kathryn A Jr PO Box 123  
 Giles James, Jerry 123 Russell Ave  
 Goodrich Alana 107 Chefied Ct  
 Heimbach Bertha, Wilmer 20 Washington St  
 Horton Diann 303 Serenity Dr  
 Hubbell Susan P 312 Glenwood Dr  
 Jacobs Rodney G Sr, Barbara PO Box 5  
 Kan Christine PO Box 121  
 Keene Editha M, James R 1180 Ben Franklin E Hwy 130  
 Kerr Byron W 303 Griffith Dr  
 Kinsel Charles 108 Crestwood Ct  
 Kumitis Simon Jr 219 Old Airport Rd  
 Maloney Thomas P 40 Ivy Ln  
 Markle Fay L RR1 Box 362  
 Martin Patricia A 6 Miller Dr  
 Melamed Marcia 107 Martin Ln  
 Messner Melvin RD1  
 Miller Martha A PO Box 283  
 Moletress Andrew Paul, Chad Andrew 294 Levengood Rd  
 Muranko Faye 1225 Bennett St  
 Nguyen Selenia Ngan, Loc Huu 337 Rosecliff Dr  
 Nicholas Jeffrey 307 Buckhead Ln  
 Novitch John M 1225 Bennett St  
 Odum Lucille 208 Washington St  
 Orloski Mary Est of 102 Bramblewood Ln  
 Parise Anthony A 207 Old Airport Rd  
 Pennington Shannon 300 Briarwood Dr  
 Pinajr Stephen 6038 Lake Dr  
 Ramsdell Carrie B RD1 Twin Acres Farm  
 Reeser Mildred Est of 1154 E Main St  
 Sherrill Nikole 1501 Ben Franklin Hwy  
 Swavely Lindsey 143 Levengood Rd  
 Sweeney Allen Susan M 52 Old Swede Rd  
 Syphard Marie, G RD1  
 Weaver Steven A 65 B Ivy House

**Earlville Pa 19519**

Forney Mildred G, John J Box 147

**Fleetwood Pa 19522**

AR Marketing Promotions Inc 505 Heritage Dr  
 Adam Kenneth R 131 W Main St  
 Arthur Linda 127 W Main St  
 Beck Kenneth S 122 E Locust St  
 Berg William 21 E Washington St  
 Berlew Lisa M 809 Blandon Rd  
 Bnb Mechanical Inc 16 Breezy Park Dr Ste 3  
 Burg Erna 21 E Washington St  
 Burgert David RR 2  
 Burrell Tanya 3757 Pricetown Rd  
 Clemmer Marvin 27 Martiniue Ln  
 Fernandez Enrique 26 Augusta Ln  
 Fleetwood Hs Booster Club 801 N Richmond St  
 Foose James, Helen RD 3  
 Graeff Tracy 9 Ridge St  
 Hartz Helen C 21 Day Rd  
 Herron Est of Barbara D 45 W Washington St  
 Hess Leroy, Helen RR 5 Box 5321  
 Kendrick Lester PO Box 109  
 Kilpatrick Gregory L 62 Glenview Dr  
 Kokalis George A 21 Bick Rd  
 Ludwikowski Corrine R 236 Sandhill Rd  
 Mazzolas RD 5  
 Mckently Bros Auto Body 3672 Pricetown Rd  
 Meals J 43 E Locust St  
 Miller Richard Calvin 320 Evansville Rd  
 Moore Brian 28 Doe Ridge Dr  
 Noel Kathryn L 14 W Vine St  
 Peterson Sherri L, Barry C 113 W Poplar St  
 Rauenzahn Marian P 3607 Pricetown Rd  
 Rex Willard RR4 Box 262  
 Rhodes James F 2218 Moselem Spgs Rd  
 Ritter Randall S, Kasey M 358 Orchard Rd  
 Santos Esperanza 41 Timothy Leo Ct  
 Scaeffier Emma Est 304 E Arch St  
 Schadler Larry A, Marsha 267 Keller Rd

Schaeffer Eric R 48 Highland Dr  
 Schittler Ada H 166 Willow Rd  
 Schmeck Paul 459 Walnuttown Rd  
 Slifko Michael F 15 Streamside Ln  
 Strunk Raymond H 3404 Pricetown Rd  
 Tekjerk 21 Ridge Dr  
 Thouvennot Julian 127 W Main St  
 Wagner Kaitlyn E, Betty J RR1 Box 1561  
 Wagner Michael S, Timothy H RR1 Box 1561  
 Yoder Lydia 528 Oley Rd

**Geigertown Pa 19523**

Wiederseim Joan B PO Box 48

**Hamburg Pa 19526**

Behler Mamie M 2916 Old 22  
 Clarkson Judith 219 Hazel St  
 Dries M 56 Hill Dr Apt 5  
 Eppihimer Nicholas L 427 Confer Ave  
 Ide John 60 Sunset Ln  
 Kellett William Laurel Ctr 125 Holly Rd  
 Lake Erie Constr 25 S Norwalk Rd PO Box 777  
 Lapham Lorraine E, Lynda J 307 S 4th St  
 M Domer Leibensperger Funrl Home Inc 65 S 4th St  
 Maberry Amanda R 310 N 4th St  
 Mbugua Lucy M 247 S Apple Aly Apt 3  
 Millard Donald S Jr 462 Jalappa Rd  
 Miller Nora 56 Hill Dr Apt 5  
 Parsons Susan 1428 Windsor Castle Rd  
 Ritz Ralph RD3  
 Robbins Ellery S 316 Oak St  
 Seyler Linda C 435 Berne Rd  
 Weirich Jeff 324 W State St  
 Whitmoyer Jessica H, Craig M 248 Bachmoll Rd  
 Wolff James M 145 N 4th St  
 Zellers Matthew J 72 S 4th St Apt 3

**Hereford Pa 18056**

Cain Brian 7202 Pine Tree Rd  
 Davis Margie H, Jack Jr PO Box 134 Hereford Est  
 Diaz Francisco PO Box 343

**Kempton Pa 19529**

Davis Renee E 25 Kunkel Rd  
 Fenstermacher Margaret L 705 Hawk Mtn Rd  
 Hirsh Maxwell E 8999 Steinsville Rd  
 Howe Timothy R 2 Rue De Plat  
 Lentz Rae 409 Pine Swamp Rd  
 Shuhay Elizabeth Est of 82 Turkey Rd  
 Smith Laura, Todd 9359 Tri Twp Rd

**Kutztown Pa 19530**

Angstadt Jeremy 255 Bastain Rd  
 Angstadt Naomi A 250 Greenwich St  
 Behm Timothy A, Lee H 230 Church Rd  
 Berger Jennifer A 15090 Kutztown Rd  
 Connor Ulysses J PO Box 514  
 Delong Catherine 305 Trexler Ave  
 Dries Lester 139 Normal Ave Apt E11  
 Dutch Eagles Inc 390 College Blvd  
 Gehman Sandra 749 Wessner Rd  
 Grider Natalie M 15050 Kutztown Rd  
 Gugliucci Adriana A 3326 Willow Run Rd  
 Hayduk Edward A Jr, Dina M 218 E Main St  
 Hayes William J 53 Pheasant Dr  
 Higham Gregg 152 Foch St  
 Hilbert John F 423 Milltop Rd  
 Kaufman Edna M RR 3  
 Keim John RR 1  
 Keinert Patricia A 15090 Kutztown Rd  
 Laros Robert H 77 Pheasant Dr  
 Lynch William J 233 Pennsylvania Ave  
 Morgan G R 125 Main St Box 150  
 Moyer Marvin F Est of 3119 Willow Run Rd  
 Nganga Wairimu 304 Fairview Dr  
 Oraczewski Heidi Heinnich 9694 Bachelor Rd  
 Pachkawde Priya L 44 S Whiteoak St Apt C  
 Powell Brandon 30 E Main St  
 Reiff Lillian, Alvin L PO Box 265  
 Rejuva Med Pc 15050 Kutztown Rd  
 Schwoyer Ronald D c/o Lorna Schwoyer 361 E Main St  
 Shreve Jean E 2696 New Smithville Rd

**Laureldale Pa 19605**

Adams Francis H 1503 Queen St  
 Burns Baily H 121 Jefferson St  
 Eberhart Charles, C D Jr 1255 Hay Rd  
 Geschwindt George 1515 Florence St  
 Harris Edward H 121 Jefferson St  
 Hertzog Ronald I 3310 Montuane St  
 Smith Madeline 3317 Kutztown Rd  
 Stewart Albert C 3813 Kutztown Rd  
 Traylor Linda 3400 Montrose Ave  
 Webber Paul M 3432 Earl St

**Leesport Pa 19533**

Boodram Sandeep 1011 Berks Rd PO Box 1495 Berks Heim  
 Bovab Eva 1011 Berks Rd PO Box 1495 Berks Heim  
 Burkey Raymond L, John R Rte 1  
 Griffith Michael A 1287 County Welfare Rd  
 Haagland Krista 1011 Berks Rd PO Box 1495 Berks Heim  
 Harvey Isobel 133 Zeigler Rd  
 Lippold Diane J Cider Mill Run

Ndahshinze Richard 1011 Berks Rd PO Box 1495 Berks Heim  
 Ram Inds PO Box 629  
 Ram Inds LLC 5460a Pottsville Pike  
 Reeser Dorothy 242 Chestnut St  
 Ritter Evelyn Est of c/o Lynn Erickson Ober PO Box 644 Ste 205  
 Williams Hunter L, Marta 290 Mcooy Ln

### Lenhartsville Pa 19534

Bachman John K 130 Mountain Rd  
 Mills David A 1201 Old Rte 22  
 Strausser Miriam H 2121 Old Rte 22

### Limekiln Pa 19535

Steinmetz Lane PO Box 19

### Lincoln Park Pa 19609

Bitler Dorothy M 220 Elmwood Dr  
 Kusner Andrea 220 Elmwood Dr

### Mertztown Pa 19539

Beadencup Karen 108 Chestnut St  
 Caciola Evelyn RR 2 Box 115  
 Coine Patrick 61 Mabry St  
 Heffner Ronald H, Helen M RR1  
 Jaindl Andrew, Dena C 11 Jaindl Rd  
 Kerschner Nelson 322 Clover St  
 Miller Jean M RR 1  
 Rankin Richard R, Sherri 43 High View Ln  
 Schaner Leo R Sr 299 Fredericksville Rd  
 Strauss Williard Est, Maryann 928 Valy Rd

### Mohnton Pa 19540

Bartoe Bruce 14 Alpine Dr  
 Berger Stanley, Vera 137 N Church St  
 Campitelli Roberto, Amber 176 Maple Grove  
 Cook Robert W 5 Wildcat Ln  
 Cronan Patrick W 4 Park St  
 Daniel Keim Neighborhood Svcs 677 Fairmont Ave  
 Doorlay Regina 14 Alpine Dr  
 Heckler Kathryn M RD 2  
 Homes Berks Red Schl LLC 3335 Morgantown Rd  
 Huber Dairy Farm 1529 Bowmansville Rd  
 Kauffman Betty Box 513 RD2  
 Keenan Rosemary 501 Grove Ave Apt 312  
 Kline Joyce Box 513 RD 2  
 Kozlowski K S 1176 Wyomissing Rd  
 Kurczewski Matthew S 26 Chestnut St  
 Levans Suzanne K 5044 Brook Ln  
 Marti Kathrin M, Joseph M 995 Kurtz Mill Rd  
 Mohn Robert, Henry RD1  
 Moll Samantha 9 N Church St 1F  
 Muncy Emma J 1893 Chestnut Hill Rd  
 Paul Lorie 210 Penny Ln  
 Savage Kia Inc 623 Oregon Rd  
 Schmidt George H, Lisa B 623 Oregon Rd  
 Schreiber Lynn P 77 Granite St  
 Smith Maryjane 183 Rudloff Ln  
 Vetter John R III 772 Imperial Dr  
 Wagner Mary 1 E Madison St  
 Wagner Steven A 1 E Madison St  
 Walton G 4392 New Holland Rd  
 Weber James 302 Church Rd  
 Wisniewski Edward 3371 Morgantown Rd

### Mohrsville Pa 19541

Anderton Hilton S 254 Railrd Rd  
 Benjamin John PO Box 208  
 Hiester Eric M 90 Stone Rd  
 Koch George F 262 Shoey Rd  
 Linette Richard S 514 Plum Rd  
 Mitchell A Jane 2296 Tower Rd  
 Smith Crystal L 2103 Shartlesville Rd  
 Zimmerman Katie L 122 Maple St

### Morgantown Pa 19543

Brunner Kate E 839 Furnace Rd  
 Classic Coach Works 50 Highcroft Dr  
 Glass & Wesner Collision Repair Inc 456 Ash Rd  
 Harper Kathrine 50 Highcroft Dr  
 Hellings Paul PO Box 874  
 Kanaley Janell L, David M 456 Ash Rd  
 King Robert C, Karen A 210 Twin County Rd  
 Medaniel Michael A 62 Orchard Rd  
 Morgan Corp PO Box 588  
 Mudrick Edward J 41 Wexford Ct  
 Nitti Anthony Est of 667 Weaver Rd  
 Oberholtzer April J c/o Linton R Oberholtzer 5530 Morgantown Rd  
 Oberholtzer Linton R 5530 Morgantown Rd  
 Perimeter Techs Inc Attn Blaine Bacher 730 Hemlock Rd  
 Preston Andrew W Jr 2909 Oak Ln  
 Schoepflin Stephen, Erin 305 Country Ln  
 Silbaugh David 308 California Rd  
 Torrens James D RR 1  
 Zandy Cary, Wayne 26 Morgan Spring Dr

### Mt Penn Pa 19606

Boyer Thomas 2725 Perkiomen Ave  
 Guss Jeremy, Carla 1118 Friedensburg Rd  
 Westley Matthew K 2607 Filbert Ave  
 Maynard Tommie L 235 W 49th St

### New Berlinville Pa 19545

Kinetic System East 5 Boyertown Industrial Pa  
 Schmoyer Donald W PO Box 435  
 Stahl Francis C, Gloria V Box 1 Rt 100n

### Oley Pa 19547

Davies Jeffrey S 11 Oley Meadows Dr  
 Hirko Timothy J 40 Water St  
 Horwith Tobey RD 2  
 Lauchnow William RR 3 Box 69c  
 Powers Rita M, John A 80 Carriage Cir  
 Reinert Evelyn P RD 1  
 Rose Douglas R 9 Jefferson St  
 Stauffer Miriam E 78 Mine Rd  
 Wyatt Wendy R 53 Main St  
 Yenser David 3146b W Philadelphia Ave  
 Yoder Harvey P RD 1  
 Yoder Kathleen 293 Kauffman Rd Apt A

### Pennside Pa 19606

Geiger Russell W 607 Penndale Ave  
 Martin Vivian V 600 George St  
 Trout Betty J, George 910 N 26th St

### Pike Pa 19547

Hughes Thomas 63 N 54

### Pine Forge Pa 19548

Breath of Life Minis PO Box 266  
 Brown Milton 9630 E Monroe Rd  
 Shipman Ralph E Jr Pine Forge Academy  
 Winpenny Carol M PO Box 234

### Reading Pa 19601

A&A Industrial Sales Inc 325 N 3rd St  
 Abreu Cristina 154 W Greenwich St  
 Alcala Kevin J 911 N Front St  
 Alexander Brigitte 150 N 4th St Apt 605  
 Ambrocio Maria 462 Miltimore  
 Anderson Mary E 222 Rose St  
 Andrews Michael W 435 Washington St Apt 402  
 Angstadt Raymond 348 N Front  
 Aponte Domingo 355 Spring St  
 Barber Daniel M, Grace V 355 Lackawanna St  
 Barrett Curt 209 W Windsor St  
 Batista Jose 825 N 2nd St  
 Bayliss Carol B 19 Wendy Rd  
 Bell Morgan W 709 Ave B  
 Beny Mary 27 S 11th  
 Berger Anna H 815 Pear St  
 Berks CC 645 Penn St Ste 2  
 Betancourt Perez Arturo 750 Schuylkill Av  
 Bevan Winifred M 723 Madison Ave  
 Blossom A Scarlett, Smith Norman L & 453 W Oley St  
 Bonds Arnold 1016 N 4th St  
 Booker Katherine 542 Gordon  
 Boyer Gladys c/o Barry Boyer 525 Curtis Ave  
 Boyer Joan F 418 W Windsor St  
 Bramble Kenrick 722 N 2nd St  
 Bratton Samuel T 310 Walnut St  
 Breisch Carl 630 N 5th St Threshold Rehab  
 Brendle Lynn 50 N 9th St #1403  
 Brenner Flora A 317 Rose St  
 Brockington Willie 126 Oley St  
 Brown Sarah E, John W 1038 Fern Ave  
 Bucks William C 1743 Pear St  
 Bukovsky Sylvia A 929 N 4th St  
 Burpee Doug 36 Laurel Ln  
 Calvaresi William 600 Tulpehocken St  
 Campbell Mary A 1447 Fairview St  
 Capoferri Jane 617 Walnut St  
 Carbaugh Esther M 1129 Butler St  
 Carter Geraldine 145 N 3rd St  
 Ceja Hernandez Jose L 216 Douglass St  
 Cimochoowski Barbara 1421 Luzerne St  
 Clark Melissa 216 W Elm  
 Cocchimiglio Anthony 633 Ct St 2nd Fl  
 Concetta Fox 4013 Crestwood Dr  
 Connolly Margaret E 100 N Front St Apt 9b  
 Connor Jacquelyn 455 Gordon St  
 Corriere Lorraine 50 N 9th St #0601  
 Coste Gladys M 729 Mcknight St 1st Fl  
 Covington Monica L 426 Spring St  
 Coyne Helen E 749 N 12th St  
 Cruz Jose Gabriel 1224 Schuylkill St  
 Cruz Rodriguez Concepcion 223 W Windsor St  
 Daniels Elizabeth J 536 Weiser St  
 Daniels Naomi E 431 Tulfahocken  
 Darras James 800 Ct St Apt 116  
 Dehart Mary E 321 W Douglass St  
 Dezura Richard 560 Upland St  
 Diana Helen Est of 801 Penn St Apt 101  
 Dierolf Spencer C Jr, Monica A 508 Pike St  
 Dolce Devese D 659 Tulpehocken St  
 Dornes Pearl J 829 Ave A  
 Dreibelbis Dorothy, Joseph 910 N 3rd St  
 Duong Tong V 120 W Windsor St  
 E Richiutti Bonnie 236 Cedar St 12  
 Ealey Sean 408 Walnut St  
 Evans Jeffrey, Tra 207 Windsor St  
 Floren Rebecca S 713 N 5th St  
 Focht Ada V 321 W Douglass St

Fogelman Robert M 315 Fisher Rd  
 Fox Lewis 4013 Crestwood Dr  
 Fox Sean A 405 N Tulpehocken Rd  
 Franqui Paul 247 Pear St  
 Freeland Adolfo 142 N 9th St  
 Frehafer Mabel 27 S 11th  
 Frutos Moises 1722 Pear St  
 Fuhrman Wade, Tina 625 N 5th St  
 Gale Mary E 930 Weiser  
 Garcia Jackson 231 W Douglass St  
 Gaspari Carmela 929 N 4th St  
 Gdowik Frank, Joann 841 Rose St  
 Geraldine Yocum c/o Ron Yocum 8-5 Heather Hts  
 Gonzales Irene 216 Hudson St  
 Goodwin Elizabeth W 510 Schuylkill Ave  
 Greene Lillian 853 Penn St  
 Grey Richard A 631 Washington St  
 Gross Sara E 1159 N 5th St  
 Gross Sara E 433 Windsor St  
 Hague Anna J 325 W Green St  
 Hand John Wesley c/o Barbara J Coffin R 633 Ct St Fl 8a  
 Heckman June S 100 N Front St Apt 2e  
 Hernandez Julio 118 Spring St  
 High Ethel 632 Washington  
 Hightower Priscilla 155 Pear St  
 Himes Roxann Y 626 N 2nd St  
 Hines Cameron Edward, Loretta Marie 422 Buttonwood St  
 Hines Chelsea Jean 422 Buttonwood St  
 Hoang Dinh 513 Windsor St  
 Hoffman Norman R 422 1/2 N 9th St  
 Hohman Brian W 631 Washington St  
 Home Concepts LLC Co 1620 N 3rd St  
 Hunsicker Anna E 143 Oley St  
 Impink Valerie 2109 Dennis Dr  
 Innocent Betty 112 Spring St  
 Jacobs Edward A 425 Birch St  
 Jacobson Melvyn 600 N 5th St  
 Kalbach James, Jane 540 Gordon St  
 Keith Alfred C 318 N Front  
 Kern Gary L Rte 222 Box 2091  
 Kimrey Vincenzi J 1021 N 4th St  
 Kramer Curtis L 379 Schuylkill Ave  
 Kreitz Robert R 501 Washington St  
 Kriekshack Betty 633 Ct St Fl8  
 Kulaga Hill Bonnie Est of 1022 Welser St  
 Lash Josephine 331 Greenwich St  
 Laudenslager Ingrid 709 Friendsburg Rd  
 Light Jennie E 781 Miltimore St  
 Long Christopher M 519 Cedar St  
 Lora Juan E 227 S 10th St  
 Lugan Elizabeth E 543 Elm St  
 Lugan Harry C c/o Frederick O Brubaker 543 Elm St  
 Luna Mayoral Manuel 933 N 4th St  
 Lutz Gladys M 525 Roseson St  
 Macedo Alvaro 518 N 13th St Apt 8  
 Maldonado Noemi 1004 N 4th St  
 Maldonado Sabine 1418 N 6th St  
 Marcano Germain, Chris 916 N Front St  
 Marquez Agustin 501 Guin St Apt 2  
 Marshall Keith A 150 N 4th St Apt 605  
 Marte Naurys 332 N 4th St  
 Mateo Debora E 435 Washington St Apt 402  
 Matias Rafael 237 W Greenwich St  
 Mccoy Jessie R 554 Ave A  
 Mcdonald Edwin, Marie 236 Greenwish St  
 Mckinney Irene 317 N 6th St  
 Mcknight Druecilla M, Edgar E 159 Elm St  
 Mejia Mercedes 655 Schuylkill Ave  
 Mendez Rodany 233 N 9th St  
 Merow Joel H Esq 6 N 6th St  
 Milander Robert, Mary 1034 Franklin St  
 Montz Theresa A, Kenneth L 46 Neversink St  
 Morales William, Cruz R 402 Green Tr 3rd Fl  
 Morales Alexander 1101 N 5th St  
 Morel Rosaura 916 Centre Ave  
 Morrison Mark A 155 Pear St  
 Morrison Mary 155 Pear St  
 Moss Bernard 263 W Buttonwood St  
 Mota Ernesto P, Davey 1017 Walnut St  
 Murray Alfred 216 W Elm  
 Neidert Theodore E 1331 N 13th St  
 Nicholson Ronald E Est of 1100 N 13th St  
 Nitti Nicola 535 Gordon St  
 Nowotarski Emily Threshold of Berks Co  
 Odagas Nicholas, Verna V 125 Poplar St  
 Olmeda Ortiz Oscar 1234 Carbon St  
 Ortiz Luis A 504 Cherry Stapt 1  
 Ortiz Marta I 263 N Front St  
 Pallero Joel Ugft 6 N 6th St  
 Palmer Cecil T 263 W Buttonwood St  
 Pedrosa Rogelio 814 N 6th St  
 Pellerite Michealina M 166 W Windsor St  
 Peniche Ramona, Cesar 243 W Oley St  
 Pennock Margaret Est of 119 W Greenwich St  
 Perna Anna Estate of 833 Madison Ave  
 Perna Louise 833 Madison Ave  
 Phillips M V 330 N 6th St  
 Poorman Virginia F 100 N Front St Apt 36  
 Porr Patricia, Ella E 2104 Peters Rd  
 Prado Felix E 101 Amity St  
 Pratt Creola 310 Walnut St  
 Purcell William Jr, Janet L 342 N 2nd St

Quinter Elva M 709 Friendsburg Rd  
 Ramos Vazquez Jose M 155 Elm St  
 Raudenbush Harold L 223 1/2 Cedar St  
 Reinhart Troy A 142 N 11th St  
 Richard Miracia 253 N 5th St  
 Richuitti Dominic 236 Cedar St 12  
 Rico Marco 163 Douglass St Apt 3  
 Rivera Ruzel 839 N Green St  
 Rivera Saldana Juan 216 Hudson St  
 Rivera Sandra L 887 Ave A  
 Rodriguez Juan C c/o Lourdes Alvelo 350 Elm St Apt 404  
 Romero Rigoberto 640 N 8th St  
 Roper Seth 537 N 8th St  
 Rosa Robert 921 N 5th St  
 Rosario Mercado Vicente Orlando 626 Centre Ave 3rd Fl  
 Rush Catherin 519 Pike St  
 Santiago Ana D 421 N 5th St Apt 3  
 Sayers Janet B 1414 N 6th St  
 Scherrer Margueri 349 Mcknight St  
 See Beneficiary P 140 Robeson St  
 Serrano Maritza 1420 N 6th St  
 Severino Miguel c/o Ramona Severino 188 W Green St  
 Shapiro Milton 803 Penn St  
 Shelly Thelma 512 Upland Ave  
 Sheperson Isabella 155 Pear St  
 Simmons William E RR4  
 Simon Dana L 112 W Windsor St  
 Sims Emma 435 Washington St Apt 412  
 Smith Laura G 835 Rose St  
 Smith Lee V 125 West Greenwich St  
 Staboleski Mildred Rd 4  
 Stamm Emma C 349 Mcknight St  
 Stitzer Harold A 424 Walnut St  
 Stock Ethel 372 Ineprehucken  
 Stone Genesis 136 Oley St  
 Stoyko Ruth L 116 Windsor St  
 Stuebner Robert L 10 Bd 7  
 Stuermer Irene M 10 Bd 7  
 Suglia Jerry 408 W Greenwich St  
 Suglia Jerry Est of 408 W Greenwich St  
 Swoyer Smolkowicz Alice 1035 N 5th St  
 Synergy Environmental 607 Washington St  
 Terrey Richard 444-50 N 9th St  
 Tirado Rodolfo 105 Schiller St  
 Trujillo Ramirez Eloy 826 Church St  
 Uchida Andrew Hiapo 1733 Pear St Building  
 Uribe Salvador 501 N 8th St Apt 2  
 Vansickle Sandra 1035 N 5th St  
 Vesuvios Pizza Express 555 Penn St  
 Vogt Adolphine 400 Douglass St  
 Wagner Mark Do 623 N 5th St  
 Walters Virginia, Douglas 335 W Greenwich St  
 Wang Ok Kang K 954 Penn St  
 Waninger Elizabe, Paul 119 Elm St  
 Warren Robert 617 Walnut St  
 Wealand Harold R 633 Ct St Fl8  
 Weidel Jennie 402 1st Fl Rear  
 Weimer Aileen 820 N 4th St  
 Wendell Margaret M 425 Birch St  
 Whelan Fleischmann Schwartz Fnrl Hom 444 50 N 9th St  
 Wynn Florence 751 Church  
 Wynn Patricia 1759 Cottons St  
 Yockey Margaret 140 Robeson St  
 Zele Robert Eugene, Madeline M 519 Perry St  
 Zhang Jing 634 N 6th St  
 Zimmermer Howard, Susie RD3

## Reading Pa 19602

Aguilar Florencia 310 N Front St  
 Alexander Earl W 1366 Mineral Spring Rd  
 Alvarado Maria 207 S 4th St Apt 2f  
 Alvarez Lopez S 327 S 9th St Apt 1f  
 Amarante Kennedy 324 Wunder St  
 Arnold Catherine, Harold 538 S Schuylkill Ave  
 Ayala Miguel 815 Franklin St Apt 602  
 Bailey Ruth F 949 Muhlenberg St  
 Bayne Darrell C 235 Clymer St  
 Bennett Michael 19 S 11th St  
 Benson Diane M 450 Penn St  
 Blair Florence 820 S 9th St  
 Blankenbiller Mark A 1229 Cotton St  
 Bosold Robert W Sr 559 S 11th St  
 Bradshaw William, Marie D 307 S 6th  
 Britt Clarence, Vera 620 S 7th St Rear 2  
 Broudreux Kathleen Est of c/o Sovereign Bank Reading 450 Penn St  
 Brgos Abriel 911 Franklin St 1fl Apt 1b  
 Burnis Trinamarie 524 S 14th St  
 Cabello Noe 1124 Spruce St  
 Cabrera Richard F 450 Penn St  
 Castillo Florentino 113 1/2 Poplar St  
 Cirulli Mary Rose 914 Penn Ave  
 Clark Melissa 216 N Elm St  
 Cosgrave Jane L Apt 114 1040 Penn St  
 Cosme Gomez Raymond 230 S 6th St Apt 2  
 Cruz Carmelo 300 S 4th St Apt 103  
 Cruzcruz Abdiel 319 S 11th St  
 Cunnius Wilmer W Est of 439 S 5th St  
 De Bullet Eugene J 450 Penn St  
 Epler Margaret E, George B 1754 Perkiomen Ave A  
 Etchberger Katie E, Brian 502 W 9th St  
 Etchberger Katie E, Larry 502 W 9th St  
 Fabian Ernesta 446 Bingham St

Faust Alice E, Joan A 220 S 3rd St  
 Fraser Lillian 38 1/2 Orange St  
 Frederick Joan C 1714 Perkiomen Ave  
 Galarza Javier 139 S 8th St  
 Gallman Funeral Home 910 Chestnut St  
 Garciageraldino Melania 221 S 4th St  
 Garrido Rijo Crispin 312s 10th St  
 Gartman Angela F 1040 Penn St Apt 114  
 Gensemer George, Nancy 337 S 6th St  
 Gerner Kristen 301 S 7th Ave  
 Gonzalez Generosa 109 S 11th St 3rd Fl  
 Gonzalezga Carlos 812 Master St  
 Green Charletha 340 Chestnut St  
 Heckler Robert P 1121 Chestnut St  
 Henry William J 530 Maple St  
 Hernandez Gladys M, Angel L 1515 Hill Rd Apt C-10  
 Hernandezlopez Juana 815 Franklin St Apt 602  
 Houston Phillip G 450 Penn St  
 Hummel Robert P 558 S 15th St  
 Jackson Robert A 417 S 5th St Rm 40  
 Jackson Robert L Est 525 1/2 Chestnut St  
 Jones Albert 1043 Mulhenberg St  
 Kasprzewski Richard 557 S 15th St  
 Kirkland Hinton Warren M, Hinton Renee 135 S 9th St  
 Klinger Charles O, Helen I 131 S R Ave  
 Klinikowski Jennie 416 Wunder St  
 Kohut James Est 543 Minor St  
 Lantz Florence Est of 1501 Mineral Spring Rd  
 Lazard Kenneth J 537 S 15th St  
 Leon Yenesi D 247 Maple St  
 Lofficiel Coiffures Inc 59 S 6th St  
 Lopez Mariana 1149 Franklin St  
 Lowe Ora M 1501 Mineral Spring Rd The Hawthorne  
 Maciejewski Olga 317 Spring Gdn St  
 Manley Carl M Sr 815 Franklin St Apt 507  
 Marcus Francis B, Pearl 247 Orange St  
 McIntyre Annabelle 200 Penn St Fl 3  
 Mcneil William L Jr 1626 Forrest St  
 Mcneill Kyeisha 340 Chestnut St  
 Minor Gracine 19 S 11th St  
 Morales Luis A Rios 150 W Greenwich St  
 Morrow Shirley A 1501 Mineral Spring Rd  
 Moua Yang c/o Insd Pai Vue 300 Pine St  
 Mull Sherry L Aaron J 1266 Muhlenberg St  
 Murray Alfred 216 N Elm St  
 Murray Josephine 953 Cotton St  
 Nogay Margaret L 220 S 4th St No32  
 Nong Paul 437 S 7th St  
 Nothdurft Donald B 450 Penn St  
 Ortiz Juan J 547 13th St  
 Ortiz Omayra 519 Chestnut St  
 Ortiz Pablo 220 S 5th St Apt 2a  
 Pauley Mary Est of 1026 Franklin St Apt 704  
 Perez Yelixa 1606 Forrest St  
 Perkins Kahn Lakeisha J Pt 1133a Chestnut St  
 Petroff Alexis 25 Little Wunder St  
 Pidhajnyi Maria 317 Spring Gdn St  
 Puello Omarlyn 109 S 9th St Fl 2  
 Randolph Elijah John 514 Minor St  
 Reyes Jose 634 Willow St  
 Rivera Blanca, Jose 21 S 10th St  
 Rivera Zobeida 555 S 11th St  
 Roberson Latice A, Lawrence 1032 Penn St  
 Roemer Aubrey M 235 Clymer St  
 Rolon Luis 544 S 6th St  
 Rosado Jermaine A 114 S 6th St  
 Santiago Jose 1159 Muhlenberg St  
 Santiago Matos Luis Gerardo 106 South 4th St 2nd Fl  
 Selig Catherine E Penn Cmns Ct Apts 1040 Penn St  
 Shaw Bernarda 1336 Kenny St  
 Sheidy Violet I 1240 Perkiomen Ave  
 Sherman Brant 1903 Trooper Rd  
 Shunk Rose M 910 Chestnut St  
 Sierra Jose 57 S 6th St  
 Singleton Shirley A 340 Chestnut St  
 Soto Santana M 327 S 9th St Apt 1fl  
 Sovereign Bank 450 Penn St  
 Spruce Manor Nursing & Reh 220 S 4th Ave  
 Stamm Rose M 820 S 9th St  
 Stitzer Genevieve C 530 Maple St  
 Stock Alice M 216 Pearl St  
 Stolz Carrol A, Leonard 1026 Franklin St Apt 911  
 Symonik Wessley 335 S 8th St  
 Tomaszewski Clarence J, Venera 1037 Muchlenburg St  
 Torres Rosa 446 Bingham St  
 Vazquez Portillo Milton R 14 Nevelcin St  
 Velez-Damiani Robert 1122 Chestnut St  
 Wagner Lucy Ann Cirulli 914 Penn Ave  
 Wallace Erick 837 Muhlenberg St  
 Weand Gerald L 1239 Cotton St  
 Werner Joan K 1007 Chestnut St  
 Williams Antoine c/o Patricia H Frankel 125 S 5th St  
 Williams Neal A 628 Spruce St  
 Wittmann Ronald A The Hawthorne 1501 Mineral Spring Rd  
 Wyatt Anna L 1501 Mineral Spring Rd  
 Yoh Glenn 559 S 11th St  
 Yonick Annie 414 S 12th St  
 Ziegler Robert K 1401 Muhlenberg St

## Reading Pa 19603

Adams T Arlene Attn John T Forry PO Box 542  
 Badio Guiteau PO Box 322

Bonner William 12 Veterans Sq  
 Boyer Gerald A, James F PO Box 1495  
 Cardell Millie PO Box 1495  
 Colon Maribel PO Box 403  
 Community General Hospital Foundation PO Box 316  
 Eagle Clarence A 540 Ct St PO Box 542  
 Eceasis LLC PO Box 605  
 Falasco Joseph PO Box 1495  
 Fuentes Jose 35 S Prince St  
 Griffith Michelle 102 Orchard View Rd  
 Guido Francis W PO Box 699  
 Hammerschidt Johanna Est c/o Koch Koch PO Box 8514  
 Hogendobler Martha E Attn John T Forry PO Box 542  
 Houseman Catherine T c/o Berks County Home PO Box 1495 Berks Heim  
 Hussain Zaheda Attn Time Deposits Sr3b52 PO Box 1102  
 Lebron Cruz PO Box 7703  
 Loland Sigurd, Signe Box 8302c  
 Mantilla Luis Sr 1137 Franklin St  
 Meridan Bank Time Deposits Sr3b52 PO Box 1102  
 Mervine Don W c/o Robert R Kreitz PO Box 902  
 Perugini Michael J PO Box 736  
 Raylon Corp PO Box 91  
 Ritz Jeffrey, Ruth M PO Box 1495  
 Schaefer Joseph A c/o William P Mackay PO Box 1256  
 Schmidt Kathryn G Box 1643  
 Smith Elizabeth T PO Box 1102  
 Stewart Abstract of Berks Co C/O Stewart of Pa Inc PO Box 7721  
 Ullman Forry 540 Ct St  
 Widing J W PO Box 679  
 Zalegowski Mark E PO Box 8633  
 Zerr Helen V PO Box 1495

## Reading Pa 19604

AW Golden Goodwrench Auto Body 1036 N 10th St  
 Acosta Genero 1618 N 11th St  
 Adame Maria 1036 N 11th St  
 Agudio Frank J 935 Oley St  
 Alexander Nancy W 1564 N 10 St  
 Alicea Miguel A, Lydia 348 N 11th St  
 Allison June J, June 936 N 11th St  
 Althouse Rebecca L 750 N 10th St  
 Alvarez Lopez Angel E 626 Mulberry St  
 Andrade Maria 832 N 10th St  
 Angstadt Harold 1615 N 10th St  
 Armas Victor 1925 N 14th St  
 Arms Chelsey N, Richard G 1704 N 16th St  
 Arredondo Mirca 1206 Marion St  
 Augustine Irene 505 N 10th St  
 Augustine Eleanor 505 N 10th St  
 Bataller Virginia, Johnnie 1502 Palm St  
 Baublitz Terrie L 741 N 8th St  
 Beato Maria 1216 Junior St  
 Belen Castro Bernarda L 1052 Green St  
 Beltron Edwin 1106 Hampden Blvd  
 Bennethum Bradly R, Ray H 958 N 11th St  
 Beverly Beatrice M 215 Mulberry St  
 Boateng Kwabena 01028 Perry St  
 Bohner Marissa 750 N10th St 1st Fl  
 Bolanos Leonor T 2161 Elder St Block B  
 Bourdier Frank 1037 Amity St  
 Breen Theresa 1318 Union St  
 Bright Alice 943 N 11th St  
 Bulles Donald, Jean 434 Linden St  
 Burrell Earl B 1666 N 10th St  
 Bussiere Jennifer L 851 N 8th St  
 Caceras Jose R 1220 Greenwich St  
 Carrion S Renne 1114 Green St  
 Castro Suarez Awilda 1222 Locust St  
 Clouser Nicole A c/o David Clouser 1052 Perry St  
 Colon Carlos A 937 Mulberry St  
 Conn Sharon A Est 1200 N 11th St 203  
 Cortez Iraida 1951 N 14th St  
 Crab Barn 2613 Hampden Blvd  
 Crabb Kenneth 1203 Green St  
 Deininger Anthony 1928 N 17th St  
 Delorme Dora Y 318 Linden St  
 Dorenzo Maria, Amy 826 Nicolls St  
 Dorestant Jean F 2311 Alsace Rd  
 Drain David G 252 Linden St  
 Drain Raymond S 252 Linden St  
 Energy Efficient Lighting Co 835 Amity St  
 Eshbach Bros Inc 1440 N 9th St  
 Espinosa Hector D Ugft 648 Locust St  
 Fichthorn Reba S 253 N 13th St  
 Fitzgerald James L 733 N 9th St  
 Fizz Goldie A 1331 Green St  
 Franco Elidia 313 Locust St  
 Fusner John E 812 Mulberry St  
 Gallo Eric G 811 N 12th St  
 Garcia Carmen B 316 N 10th St  
 Garcia Jose L 1235 Windsor St  
 Garciagonzales Alfredo 1120 Union St  
 Gasper Pedro 314 N 10th St  
 Geist Stanley R, Ethel 421 Locust St  
 Gillespie Eva 1032 Oley St  
 Glover Reva M 1049 N 12th St  
 Gomez Antonio J 527 Mulberry St  
 Gonzalez Artemio 1248 Alsace Rd  
 Gonzalez Zonia 939 Robeson St Apt 2  
 Good Esther 1419 N 12th St  
 Grey Paul 735 N 10 Th St  
 Grinage Kimberly A, William R 1518 Linden St



Gruber Charles H, Rosemary 1416 N 10th St  
 Guadalupe Sandy 321 Mulberry St  
 Haggerty Virginia M 1318 Union St  
 Handrovk Frank 1222 Buttonwood St  
 Heck Donald 1201 Douglass St  
 Heck Forrest H 1156 Mulberry St  
 Heredia Luis G N 9th St N905  
 Hernandez Christopher 1232 Fidelity St  
 Hernandez Gonzalez Jose 1127 Elm St  
 Hilzinger Kathleen M, Charles J 620 Birch St  
 Himmelmann Laura C 732 N 13th St  
 Hinnershitz Brooke Est of 415 N 10th St  
 Hoffman Eleanor, Marvin 1330 N 12th St  
 Holt Harry G 1521 N 10th St  
 Howell Anne 505 N 10th St Apt 503  
 Hunsberger Ruth A 1123 Spring St  
 Janiszewski Michael 1200 N 11th St Apt 103  
 Jaramillo Barbara 1036 N 10th St  
 Killiam Sarah R 1101 N 9th St  
 Killian Jason 713 N 12th St  
 Killian Wilmer G 1101 N 9th St  
 Kim Euicheul 1517 Birch St  
 Kravatz Plumbing & Heating Attn Timothy Kravatz 2304 Alsace Rd  
 Kreisher Elizabeth, Robert 1236 Locust St  
 Kunkel Betty J 750 N 10th St  
 Lauther Diane J, P S 1119 Amity St  
 Lichtenstein Evelyn E, Allen B 1707 Alsace Rd  
 Livinghouse Elva 221 Mulberry  
 Lloyd Ardine 1403 N 14th St  
 Mar Moran 1617 Bern St  
 Marchut Bertha A 1341 N 12 St  
 Martinez Miguel Angel G Lamoze 325  
 Mateo Domingo 1139 Elm St  
 Matz Henry, Paul 522 N 12th St  
 Mcneil Emma J 112 N 11th St  
 Mercier Marsha A 943 N 11th St  
 Minter Arthur Est of 221 Mulberry  
 Moncada Francisco 835 Moss St  
 Moran Max 730 N 12th St  
 Morrison Kay 1513 N 11th St  
 Moyer Daniel P 816 Douglass St  
 Natera Filmo 1530 N 10th St  
 Oak Forest Apt 2220 B Alsace Rd  
 Ogando Erick D 1115 Green St  
 Ojea Angel L 818 N 8th St  
 Orlando Joseph F 1901 Olive St  
 Pantoja Victor 839 Locust St  
 Pease Russell M 1014 Locust St  
 Pelter Tim 1202 Oley St  
 Perea Ana L 738 N 11th St 1st Fl  
 Perez Audeli, Flor 1322 Hampden Blvd  
 Phillips Rebecca 1307 N 10th St  
 Prater Shannon E 926 Windsor St  
 Ratajczak Dorothy C Est of 1059 Pike St  
 Ray George W 1118 Buttonwood St  
 Reinert Evelyn 1349 Mulberry St  
 Reyes Miguel A 1532 Mulberry St  
 Richards Paula 1016 Buttonwood St Fl 2  
 Rivera Cesar 10 N Th St  
 Roberson Lawrence, Latice A 915 N 12th St  
 Robert J Marrella 1401 Perry St  
 Rodriguez Cortez Ernestina 740 N 12th St  
 Rosado Jennifer 910 Perry St  
 Rosario Luis A 816 Hampden Blvd  
 Ruppert Ray Estate 226 Jameson Place  
 Salgado Wanda F 1137 Robeson St  
 Santana Jessenia 1951 N 14th St  
 Sattler Friedoline, Miriam 1229 Green St  
 Schwenk Ethel G, W L 1225 Amity St  
 Sell Jack Est of, Mary 1516 N 9th St  
 Simmons Jack F Sr 1743 Thorn St  
 Slapkowski Gisela 1052 N 10th St  
 Smith Herbert, Dana 629 Moss St  
 Smith Erma V 1163 N 10th St  
 Smith Fern A 1345 Locust St  
 Smith Maudlyn 1513 N 11th St  
 Soto Wilfredo 1617 Bern St  
 Steckline P Howard 1512 N 10th St  
 Steffy Charles E 1416 N 10th St  
 Swaby Clifton A 1122 Windsor St  
 Swartz Mary 1419 N 12th St  
 Swavely Jeffrey W 1310 Hampden Blvd  
 Taylor Jacob 1220 N 14th St  
 Thomas Barbara A, James L 1312 Linden St  
 Tiburcio Luciano A 939 Robeson St Apt 2  
 Tineo Juan D 1162 Green St  
 Torok Kenneth Jr 1243 Douglass St  
 Undheim Cindy 1011 Spring St  
 Vargas Orlando 620 Locust St  
 Walk Leona 1318 Linden St  
 Wentzel Robert, Mary 1147 Mulberry St  
 Wentzel Beverly 1501 Hampden Blvd  
 Wert Esther M c/o Darlene J Wert 623 Locust St  
 Wetty Pearl C 1564 North 10 St  
 Williams Christopher Leigh 727 Moss St  
 Yost Phyllis 1318 Linden St  
 Young Evelyn D 731 N 10th St

## Reading Pa 19605

AW Golden Goodwrench 2526 Centre Ave  
 AW Golden Inc 2526 Centre Ave  
 Agfs & Affiliates Its Succes 702 Crescent Ave

Algier Clare K 517 Florida Ave  
 Arrow Interl 2400 Bernville Rd  
 Aw Golden Inc 1268 Frederick Blvd  
 Aw Golden Inc 2526 Centre Ave  
 Bechtel Patricia A 208 Dickinson Dr  
 Becker Grace A, Becker RR2 Box 2788  
 Berks Medical Equipt 12 A Winco Ln  
 Black Lacey Anne 3632 Ridgeway St  
 Brown Phyllis Jean 3929 Stoudts Ferry Br Rd  
 Cammarano Dennis J 1017 Whitier Rd  
 Charles Pierre W 605 Georgia Ave  
 Chen Zhao 1020 Leanne St  
 Citi Residential Lending 702 Crescent Ave  
 Crossley Richard, Grace 9241 Fairview Dr  
 Darras Penelope 8 Girard Ave  
 Denny Electric Svc Inc 4420 Pottsville Pike  
 Dettinger Kate Lot 147 Spinacker Ln  
 Diguardi Fern I 3400 Montrose Ave  
 Elliot Theda D 218 Jefferson St  
 Everson Diana M 3427 Eisenhower Ave  
 Fernandez Viviana 861 Delta Ave  
 Fisher Barry L 320 W Bellevue Ave  
 Frees Vesta M Apt 102 2900 Lawn Tr  
 Gaffney Dawn A 506 Rivervale Rd  
 Garden Family Restaurant 3455 Pottsville Pike  
 Gehris Ruth 3320 Willow Grove Ave  
 Gonzalez Israel 1007 Sunny Ridge Rd  
 Goodwill Benefit Assn 100 Madison Ave  
 Grillo Dylan P 3929 Stoudts Ferry Br Rd  
 Group Three Props Inc 2851 Centre Ave  
 Haas Jeffrey S, Grace 525 Mulenberg St  
 Haas Grace K 1065 Sage Ave  
 Hartenstine Dorothy M 3117 Eisenbrown Rd  
 Hoffman Murray I, Karen E 4212 Stoudts Ferry Bridge Rd B  
 Houck Bruce c/o Lucy Seaman 3517 Montrose Ave  
 Houck David c/o Lucy Seaman 3517 Montrose Ave  
 Jetsort of Pa Inc 4408 Pottsville Pike  
 Kepner Charles G 3335 Stoudts Ferry Br Rd  
 Khan Habib R 4009 Danor Dr  
 Kinsey Verna R 33 Berkley Park Rd  
 Kozlowski K S 160 Water St 2  
 Kraus Dolores B 408 Elmer Cir  
 Lacey Office Clean 2230 Berkeley Rd  
 Lee Cambridge 86 Tube Dr  
 Light David M 1074 Sage Ave  
 Livingood Matthew 702 Crescent Ave  
 Maslo Sandra L 2602 Kutztown Rd  
 Mcquillen Emily V 317 Hain Ave  
 Moore Brandon 1033 Laurelee Ave  
 Murdy Dianna c/o Emily V Mcquillen 317 Hain Ave  
 Myers Anna M 772 Floret Ave  
 Ohalloran Delphine D 1000 Yarrow Ave  
 Paulino Ramon 2201 Raymond Ave  
 Pittsburgh-Fayette Express 2204 Stacy Dr  
 Radvanyi Michael C, Martin C RD9 Box 9058  
 Rapp Michael 817 Floret Ave  
 Redners Market Inc 3 Quarry Rd  
 Reese Gladys M 2209 Raymond Ave  
 Reids Tannery Promotional Products 2419 Kutztown Rd  
 Sauer Louise A 2900 Lawn Ter Apt 304  
 Schaeffer Mae F 3500 Stoudts Ferry Bridge Rd  
 Schwambach Francis R, Irene 3434 Foster Ln  
 Singh Parminder 4036 Hilltop Ave  
 SJH Svcs Corp Office 12a Wingo Ln  
 Snyder Thomas C 211 Girard Ave  
 Son Spa Inc 2913 Centre Ave Unit 2  
 Sotomayor Matilde R 3 Spring Vally Rd  
 Teleflex Inc 2400 Bernville Rd  
 Trupp Maggie H 478 Snyder Rd  
 Ulle Dorothy Riverview Park  
 Weidner Linwood R 1016 Yarrow Ave  
 Wu Xiaoxue 427 Elmer Cir Bldg F6 2nd Fl

## Reading Pa 19606

AW Golden 71 7 Holly Dr  
 Abramovich Aliaksandor 211 Coral Ln  
 Adelman Joel, Josh 57 Hearthstone Dr  
 American Funds 2154 Queens Ct  
 Antosy Mary 503 N 25th St  
 Asamoah Samuel 2900 Oley Tpke Rd I 12  
 Aulenbach Elizabeth G 120 Bingaman Rd  
 Bajkowski Robin 225 Farway Dr  
 Behm Frederick F 3310 Stoner Ave  
 Berks Gi 99 Linree Ave  
 Blimline Grant A 621 Carsonia Ave  
 Broadwater Elizabeth B8 Alpine Ct  
 Canyon Ramone N 424 S 16th St  
 Chobot Joseph P 211 Lincoln Dr  
 Clardy Darius Vicent 544 S 18th St  
 Cloak Phyllis A 4501 Perkiomen Ave  
 Commonwealth Ortho Inc 11 Fairln Rd  
 Corado Mark L 390 Constitution Ave  
 Curley Dennis 19 Pickwick Pl  
 Daigle Rene J 1704 Cotton St  
 Davis Felicia 601 S 19th St B301  
 Davis Michele 53-5 Holly Dr  
 Debolt Michael PO Box 4351  
 Delong Christina M 36 6 Mount Pine Tr  
 Devine John 4827 Mays Ave  
 Devinez Frederick J 1933 Fairview Ave  
 Didyoung Frederick J 328 High St A  
 Dietrich Agnes R 116 Mayer St

Doan Hai V 4477 Delmar Dr  
 Drive Financial 544 S 18th St  
 Ebbert Bertha 558 50th  
 Emery Jennifer 90 Winchester Ct  
 English Beverly, Frank 900 Guilford Ct  
 Essigs Transmissions Inc 2900 Perkiomen Ave  
 Evans Jack W, Alex 1003 Strawberry Run  
 Evans Jack W, Kayla 1003 Strawberry Run  
 Fiorini Mary Est of 21 Fairin Rd  
 Fisher Bradley W 17 Pennwyn Tr  
 Francis Elmer R, Nancy 42 Hearthstone Dr  
 Gees Helen M 2417 Filbert Ave  
 Grabarek Juel D J Shestok 501 N 25th St Pennside  
 Granados Nicanos, Suzita 9 Wyndham Hill Dr  
 Grote Regis R 2707 Prospect St  
 Hansen Sally S 8 Estates Dr  
 Hardaugh Lora 2154 Queens Ct  
 Hassler Elizabeth Catherine, Herman A RR4 Box 221 C  
 Herman John M, Rita E 3701 Perkiomen Ave  
 Hoff Doris R Apt 320 Elmcroft of Reading 9 Colin Ct  
 Immendorf Olga E 1211 Deer Run  
 Jablonski Deborah G 825 Beaver Ln  
 Jefferson Leonard PO Box 4081  
 Judy Michelle L 26 Butter Ln  
 K Dellinger R Md 3 Ctney Rea Cir  
 Kalasusky William, Alice 1024 Hickory Ln  
 Kalasusky William 1024 Hickory Ln  
 Keegan John F PO Box 4224  
 Keenan Adrienne M, Bernard R RR4 Box 157t  
 Kehr Michael W 104 Oak Ln  
 Keinard Randall A 50 Wanner Rd  
 Keppel Maureen F Est of 444 Chalfont Pl  
 Kissling Thomas 516 Brighton Ave  
 Kline Jeffrey R 205 Lowell Dr  
 Kondracki Danielle 2132 Fairview Ave  
 Kondrath Andrew Est of 5340 Oley Tpk Rd  
 Kowalski Jennifer W, Emily R 106 Hollywood Ave  
 Laboy Cartagena Tatiana M 517 S 15 1/2 St  
 Leshner Susan T 5180 Boyertown Pi  
 Levengood Paul W Jr, Barbara M 76 Glen Oley Dr  
 Levy Md Paul 6 Hearthstone Ct  
 Liver Dis 99 Linree Ave  
 Madara Tiffany I, Gary S PO Box 3682  
 Manmiller Clarence, Dorothy RR4  
 Marconi Beulah 1933 Fairview Ave  
 Marks Charles Harold, Dorothy L 205 Montgomery Ave  
 Martin Judith 558 50th  
 Mazzone Carmen V 601 S 19th St Apt B110  
 McWilliams Elizabeth 223 W 38th St  
 Meck Betty Lee 411 Printz St  
 Mercado Aurora Building E Apt 307  
 Meshin Lauren R 150 W 47th St  
 Metzger Juliana 2616 Perkiomen Ave  
 Miller Bonita 1225 Hollywood Dr  
 Miller Timothy 81 Klappertal Rd  
 Milner Edith M Est of 1222 Hollywood Dr  
 Milner Garvin 1222 Hollywood Dr  
 Monshower George H 524 S 19th St 2  
 Morrissey Nicholas R, J M 4718 Ryan Ct  
 Moser Calvin L 1568 Cotton St  
 Motkowski Lawrence F 3608 Patton St  
 Mower John A c/o Lois Lis Apt B6 2900 Oley  
 Moyer Fuchs Tina 235 Constitution Ave  
 Moyer Valerie 502 Angora Rd  
 Mullarkey George D 1755 Cotton St  
 Nangle Lillian L N 25th Pennside 846a  
 Narducci Paul R 4325 Sylvan Dr  
 On Point Properties LLC 1014 Rill Rd  
 Paone Pauline E 2 Keystone Rd  
 Patterson William C, Naomi 450 S 18th St  
 Patterson Naomi 570 S 18 1/2 St  
 Patterson William 570 S 18 1/2 St  
 Pauley Kenneth, Krista 533 S 16th St  
 Penn Pride Reading 3107 Perkiomen Ave  
 Phillips Michelle R 710 Brighton Ave  
 Pizano Orozco Maria 515 S 15 1/2 St  
 Porr Patricia, Ella E 2104 Peters Rd  
 Preston Alexandra Elizabeth, Vitoria Altemus 50 Gunpowder Ln  
 Preston Vitoria Altemus, Rebecca Marie 50 Gunpowder Ln  
 Preston Vitoria Altemus, Samuel De 50 Gunpowder Ln  
 Putt Richard Est of, Betty Est of PO Box 4473  
 Reifs Mary V 542 S 18th St  
 Richardson Debbie 721 Carsonia Ave  
 Rickenbach Jean M 409 N 25th St  
 Rivera Joellie Building E Apt 307  
 Roth Agnes H, Adam J 3 Nancy Cir  
 Rothermel Bridgette 71 7 Holly Dr  
 Russell Leshner J 850 Carsonia Ave Apt D 105  
 Sanon Elsie 400 N 25th St  
 Schlesinger Kimberly A, Jamie H 20 Mulligan Dr  
 Seibert Rubie C 150 Christine Dr  
 Shull David 10 5 Cranberry Rdg  
 Smith Jason F 8 Windsor Ct  
 Somerday Monna Jean 4997 Quince Dr  
 Staab Kathryn E, George E 222 Melrose Ave Stony Creek Mills  
 Steinberg Vicki 1107 Heathrow Ct  
 Swanson Arthur 203 Wanner Rd  
 Swoyer Nancy Lincolnwood 503 Caravelle Ln  
 Symanowicz Bernard, Anna 5485 Perkiomen Ave Apt 206  
 Symanowicz Anna 5485 Perkiomen Ave Apt 206  
 Taylor Frank E, Donna 1007 Pepper Ridge Dr  
 Tomcavage Edward RR3 Box 3006

Valeriano Philip c/o David G Campbell PO Box 4158  
 Vaughan Maggie, James 1704 Cotton St  
 Venkler Norma 850 Carsonia Ave Apt B105  
 Walk Cheryl RR3 Box 3006  
 Waring Karen L PO Box 3644  
 Watkins Zackery 221 Harvey Ave  
 Weidner Shirley 1 Alpine Ct Apt C1  
 Weitzel Elizabeth A, John R 1826 Cotton St  
 Wharry Bessie 1830 Perkiomer  
 White Eugene E 1603 Butter Ln  
 Wilder Lisa A 6 Taylor Dr  
 Wilson Cynthia L 3915 Penns Dr  
 Zimmerman Dorothy William Cbom M 9 Colin Ct

## Reading Pa 19607

786 Auto Sales Ser 1100 Lancaster Ave  
 Abraham Juan Julio 515 Harding Ave  
 Barclay Mary E 11 Muinfield Dr  
 Berstler Frances H 137 Medinah Dr  
 Bingaman Alice M 14 Rim View Ln  
 Brown Thelma M 1392 New Holland Rd  
 Bryan Russell E, Jean S 500 Haig Blvd Kenhorst  
 Burky Dorothy E, Donald R 1133 Gregg Ave  
 Cley David 5213 Kacher Rd  
 Creative Remotivational Therapes Pc 707 Parkside Ave  
 Daglis Nicholas 320 Kenhorst Blvd  
 Dareneau Patricia W, Thomas D 151 Merion Ln  
 Dawson Marianne H, Rodman F 1375 Pershing Blvd Apt D3  
 Denunzio Stacy 6a Saint Andrews Cir  
 Detwiler David S 45 Muirfield Dr  
 Diguardi Ralph J 24 Muirfield Dr  
 Eplerheimer Angelina 2241 Lancaster Pike  
 Fromm Donald R Valy Stream Rd 43  
 Galen Traci M 965 Upland Ave  
 Gawad Amr 227 S Wyomissing Ave  
 Grady Jillian M 1542 Welsh Rd  
 Greenhills Medical C 1903 C Morgantown Rd  
 Griesemer Michael S 69 Woodpecker Ln  
 Griesemer Thama 500 Philadelphia Ave 113a  
 Griffith Matt 537 N Brobst St  
 Horrigan Richard W 1211 Lancaster Ave  
 Jackson John C 1 Whitepine Gulch Deerfield Village  
 Jones Barry, Emma RR1 Box 1038  
 Kapelski Francis 10 Tranquility Ln  
 Keith Joan 450 Philadelphia Ave Apt  
 Klein Edna 571 Church Rd  
 Kulp Jr William O 2 Gene Ln  
 Light Jed D 1501 New Holland Rd  
 Liopiros Krisoula 45 Medinah Dr  
 Lutz Darrell T 30 S Sterley St  
 Macgrady Karen M 1542 Welsh Rd  
 Magee Joan S, Edward 733 Philadelphia Ave  
 Malinowski Walter 2241 Lancaster Pike  
 Mariglio Denise 7 Fawn Dr  
 Maziarz Elizabeth 18 Grouse Point Cir  
 Mcgrew Robert 6a Saint Andrews Cir  
 Moyer Barbara A, Curtis R 1408 Brooke Blvd  
 Moyer Leon F Reading RD3 Oley Tpk Rd PO Box 489 B  
 Nicolaas Fourie 32 Village Ctr Dr  
 Pettit Erin P 224 Wexham Dr  
 Pier Joel R 1401 Liggett Ave  
 Plante Donald J 253 Mountain View Rd  
 Quinter David C Kenhorst 107 John Glenn Ave  
 Rawlings Michael E 943 New Holland Rd 2nd Fl  
 Rodriguez Carmen M, Velazque 1320 Logan St  
 Savage Kia 937 Highwood Ave  
 Sowers Harold L Reading RD3 Oley Tpk Rd PO Box 489 B  
 Spare Robert J 1385 Fayette Ave  
 Stebbins Cynthia R 129 Merion Ln  
 Stephens Dorothy R III 1400 Ridge Ave Apt 206  
 Stephens Ernest L Jr Uw 1400 Ridge Ave Apt 206  
 Stock Camille 521 Elsie St  
 Street Andrea M 130 W Elm St  
 Talarico Angeline 201 Community Dr Apt E  
 Terpstra Shirley S Apt 206  
 Test Shirley S 1400 Ridge Ave Apt 206  
 Thompson Stephanie 1530 Liggett Ave  
 Timac Usa Inc. PO Box 888  
 Troelsch Ronald 937 Highwood Ave  
 Walb Tatum C 903 Crestview Ave  
 Watras Cynthia T 411 Tremont Ave  
 Weidner Gary Est of 130 Lester Ave  
 Welder Florence M 1420 Bleeker Ave  
 Wilson Thomas C 28 Muirfield Dr  
 Woolven Sandra L, Ruth M 1522 Fayette Ave  
 Yotter Doris D 500 Mifflin Blvd  
 Young Richard D 1507 Logan St  
 Ziegler Elizabeth L 108 N Kenhorst Blvd

## Reading Pa 19608

Ayala Margaret A 150 Belle Alto Rd  
 Coleman Bryce Charles 2300 Shillington Rd  
 Dixon Edgar L Est of Mchs Sinking Spring 3000 Win  
 Donton Mildred F 910 Grings Hill Rd  
 George Margaret 150 Belle Alto Rd  
 Henz Carly 63 Meadow Ct  
 Horst Payton Elizabeth, Daryl D 24 Brook Hollow Dr  
 Hower Robert 3126 Octagon Ave  
 Jagadesan Sethu 455 Kenny Dr  
 Keller Grace E 101 Vermont Ave  
 Kokomozay Rosetta M 2406 Goddard Ave  
 Matylewich Gertrude 2907 Shillington Rd

Minogue Thomas, Sophie 12 Balthaser Rd  
 Munoz Gonzalez O 1604 Jamec St  
 Nelson Michael Sr 2709 Beacon Dr  
 Orlando Kenneth R, Grace M 2900 Gerard Ave  
 Poletti Isidore, Elsa A Box B 419 RD2  
 Purnell John 2908 Chiselford Dr  
 Reber Viola M 4052 Penn Ave Apt 10  
 Reid Jennifer 2801-F Wyoming Dr  
 Saylor Todd E 756 Columbia Ave A  
 Seward Wilbur 2812 Sturbridge Ct  
 Tompkins Kelly A 212 Nicole Dr  
 Torres Jayson J 213 N 9th St  
 Tuckey Helen M 321 Shakespeare Dr

### Reading Pa 19609

Abreu Jose 310 Elmwood Ave  
 Bieber Andrea, Bryan 2455 Cleveland Ave  
 Cote Jennifer L 1356 W Wyomissing Blvd Apt I  
 Deibert Mabel R 2708 Girard Ave  
 Ferry Gerald W PO Box 2658  
 Grande Sabrina 2213 Quarry Dr Ste 101  
 Green Victor 5 Hillside Rd  
 Hake Robert S, James 2227 Monroe Ave  
 Lutz Wilbur M 10 Tranquility Ln  
 Oneil Mary Lou, Ronald L 2444 Mcklinley Ave  
 Ronald P Yeager Trust Agreement 811 Sledge Ave  
 Roth Lloyd 609 W Lawn Ave  
 Smith Dorothy F 208 Perkasia Ave  
 Stephenson Kathryn 5 Hillside Rd

### Reading Pa 19610

Bickhart Benjamin H 1622 Delaware Ave  
 Bisconti Kim Dr 509 Park Rd N  
 Caron David J 1904 Van Reed Rd Apt F21  
 Caron Kenneth P Jr 1904 Van Reed Rd Apt F21  
 Caron Warren P 1904 Van Reed Rd Apt F21  
 Erlich Elizabeth 1114 Reading Blvd  
 Federal National Mtg Attn Matt Stauffer 1290 Brdcasting Rd  
 Gross Debra 1613 Ethan Dr  
 Guarino Dominic J 1651 Cleveland Ave  
 Hartman Jeffrey R 833 N Park Rd Ste 200  
 Ide Jule M 2000 Cambridge Av 102  
 Kern Jeff M 950 Wayne Ave  
 LML Direct View 1912 State Hill Rd  
 Margrave Ardelle E, James L PO Box 6263  
 Moyer Ruth M 1613 Ethan Dr  
 Natashas 1133 Penn Ave  
 Nativity of Bvm Ukrainian Church 157 Lucinda Ln  
 Parson Ernest 1611 Rural RR103  
 Ramsey Earl G 39 Dorchester Dr  
 Rapp Michael 2000 Cambridge Ave  
 Repko Mary L 6 Junco Dr  
 Rodriguez Carlos 4 Park Plz Ste 206a  
 Snyder Dorothy R 2000 Cambridge Ave  
 Sternlieb Faith 12 Goldfinch Dr  
 Sternlieb Jeffrey 12 Goldfinch Dr  
 Vigh Janki 450 Parliament Dr  
 Walter Sheila 39 Dorchester Dr  
 Weaver Izaak R, Ray Jr 20 Goldfinch Dr  
 Weeber Gene S 4 Wellington Bl  
 Woods Jeffrey L 2010 Cypress Ln

### Reading Pa 19611

Abreu Tomas, Lin 204 Hancock Blvd  
 Abreu Nelson 210 Gerry St  
 Aulenbach Arlene 208 Hancock Blvd  
 Aulenback Lester W 208 Hancock Blvd  
 Binder Dave 808 Old Wyomissing Rd  
 Blanco Ruiz Jose R 448 Lancaster Ave  
 Bond Donna A 615 Lancaster Ave 2nd Fl  
 Burt Heather M, Eric B 210-212 Arlington St  
 Cecilia Bertha 534 Reading Ave  
 Colon Basilisa 647 McClellan St  
 Damore Theresa M, Lawrence 420 Crestmont St  
 Fey Maureen E 818 Old Wyomissing Rd  
 Fisher Nancy C 215 Sycamore Rd  
 Hughes Marcia 1304 Orchard Rd  
 Kessler Arlene 416 Reading Ave  
 Langiotti Lara 319 Corrol St  
 Lopez Ana 1209 Meade St  
 Mckenna Hilda P 525 Lancaster Ave  
 Moser Melissa 334 Sycamore Rd  
 Peters Kelly P 525 Lancaster Ave  
 Reaol Cornel 213 Hanley Pl  
 Reppert Joan R 450 Burnside Ave  
 Rodolff Katherine, Ralph 818 N 12th St  
 Schanne Gerald 525 Lancaster Ave  
 Schneider Boris 529 Reading Ave Ste R  
 Shade Tisa L 321 Carroll St  
 Shelley Manie 1000 E Wyomissing Blvd  
 Shelly Marie 1000 E Wyomissing Blvd  
 Snyder Dorothy, John 432 Penn Ave W  
 Solomon Catherine 100 Park Ave  
 Sovereign Bank 525 Lancaster Ave  
 Stout Russell C 125 S 2nd Ave  
 Taveras Nicholas, Mar 812 Margaret St  
 Tezak Kimberly A 304 Brookline Plaza  
 Tezak Lottie J 304 Brookline Plaza  
 Tom Masano Inc 420 Gregg Ave  
 Walker Charles O 450 Burnside Ave

Wilson Lynda A 123 Noble St  
 Witwer William K 1000 E Wyomissing Blvd  
 Ziegler B L 414 Oak Ter

### Reading Pa 19612

AW Golden Inc PO Box 13966  
 Anderson Sharon PO Box 12830  
 Auto Prop PO Box 12646  
 Baldwin Hardware Corp 841 E Wyomissing Blvd Box 15048  
 Briggs C H PO Box 15188  
 Central Pa Teamsters PO Box 15224  
 CNA Attn Maryellen Snyder PO 16020  
 Dale Theodore J III PO Box 12801  
 Dyson Maurice PO Box 16255  
 Enersys Inc Enersys Deaware Inc PO Box 14145  
 Exide Corp 645 Penn St  
 Fractal Brothers Inc PO Box 12985  
 Gainer Louis PO Box 15237  
 Goldberg Jacob 13th & Bern Sts  
 Golub Lauren 480 S Wyomissing  
 J C Ehlich Co Inc PO Box 13848  
 Kovac Marcella PO Box 12646  
 Lee Cambridge PO Box 14026  
 Loomis Company Benefits Division PO Box 14086  
 Okafor Chukwudubem A PO Box 13261  
 Pest Control Rentokil PO Box 13848  
 Pinchinat Vicki PO Box 12945  
 Property PO Box 12646  
 Ramesh Habib 39 Mainst  
 Soto Luisa M 923 Buttonwood St  
 Sovereign Bank PO Box 12646  
 Sovereign Bank PO Box 16255  
 Staverosky Tom PO Box 14653  
 Summit Steel Mfg Co PO Box 14295  
 Sylvain Marie PO Box 12945  
 Tamayo Eloisa L 923 Buttonwood St  
 Tavares Scott PO Box 12646  
 Vangilder Dawn E PO Box 12646  
 Wall Michele D, Madeline PO Box 12702  
 Windsor Svcs PO Box 13787

### Reiffton Pa 19606

Reimert Mildred R 3620 Ease Ave

### Robesonia Pa 19551

Brimmer Ruth J 404 Martha St  
 Buchanan James 30 Focht Rd  
 Cimnet Inc 946 W Penn Ave  
 Fox Solom J 288 Honeysuckle Ln  
 Glenn P Heydt & Town & Country Leasing LLC 450 West Penn Ave  
 Long Coolidge D 404 S Church St  
 Ludwig John N 100 E Ruth Ave  
 Madeira Alberta H Est of c/o John T Wertz 138 E Penn Ave  
 Madeira Scott L c/o John T Wertz 138 E Penn Ave  
 Mankey Jeffery B 305 Hill Rd  
 Maxim Logistics Inc 231 E Penn Ave  
 McKinney Susanne c/o Donald McKinney 220 Foxcroft Ln  
 Reberio Christian Michael, Connie 314 Texture Mt Rd  
 Reichert Patricia A 344 Harry Ave  
 Slabey Doris, John 1006 Harsham Rd  
 Smith Pauline 133 Pieller Rd

### Royersford Pa 19608

Larrisey Marta C 2016 Fox Meadow Cir

### Shartlesville Pa 19554

Church Friedens 28 Wolf Creek Rd  
 Hartmann Edmond 520 Washington Ave

### Shillington Pa 19602

Bausher Angela 506 Harding Ave

### Shillington Pa 19607

Berger Russell E 12 Pine St  
 Bortz Philip James, Anna M 35 Liberty St  
 Bortz Sandra Louise, Anna M 35 Liberty St  
 Chrusciel Edward K 522 Grill Ave  
 Delrosario Pauline 114 Colonial Dr Apt D  
 Desjardins Cynthia G 90 Medinah Dr  
 Devore Chad A 12 Buck Haven  
 GES Attn Robert Hagy 311 Lynoak Ave  
 Griesemer Roberta A, Thama A 6 E Elm St  
 Hanna Ezzat A PO Box 151  
 Harding Lee G 501 N Brobst St  
 Hattendorf Rhonda 31 Liberty St  
 Ingramwa Brenda 309 Pershing Blvd  
 Kielinski Kyle B 345 Pa Ave  
 Leach Albert DBA Leach Agency 514 E Lancaster Ave  
 Lenosky Paul DBA Spring Motors 2399 Lancaster Pike  
 Madeira Ira Carlton R 506 Gregg St  
 Maurer Joseph A 81 Flint Ridge Dr  
 Mccann William S 53 Muirfield Dr Apt E  
 Mccarty Corey A 413 March St  
 Meyers Debra 101 H Colonial Dr  
 Miller Anna C 349 S Wyomissing Ave  
 Moyer B M 1700 Lancaster Ave  
 Schaeffer Robert S, Betty L 450 E Philadelphia Ave Rm 222  
 Tom Masano Inc 503 Harding Ave  
 Torok Peter G 625 Smt Ave  
 Uhrig Susan L, Joseph 503 Harding Ave  
 Wallace Quentin E 309 Pershing Blvd

Wallis Jennifer 537 Meade Tr  
Weist Carl D 345 Pa Ave  
Williams A 308 1 Spgside Dr Spgside Manor  
Woodrit Arlene 112 A Colonial Dr

### Shoemakersville Pa 19555

Arndt Jessica L, David Jr 646 Water St  
Beebe Florence M Living Trust Dat M 829 Main St  
Carsto Kenneth V 82 Skyline Dr  
Gerhart Darcy 508 B Main St  
Giordano Ruth M 233 Eighth St PO Box 274  
Heavenly Bodies LLC 654 Water St  
Henry Doreen A 25 Paradise Ave  
Kern Amber Marie 531 Birch Hill Rd  
Kline Christopher 105 W 9th St  
Scarborough David S, Evelyn 319 4th St  
Shirey Wendy L 706 Mohrsville Rd  
Stamm Earl E 615 Water St  
Stoudt Irene E c/o Franklin & Noble Manor

### Sinking Spring Pa 19608

Adams Harold E II, Mabel E 2811 Wyoming Dr  
Akram Khailoa 208 N Sandy Ln  
Beaver Thomas A 409 Arrowhead Trl  
Bodnar Brianna M, Kristen M 907 Kate Dr  
Boose Paul S 1307 Springhouse Rd  
Brown Ora Lee 2801 Rebecca Dr  
Brown Susan 1509 Huron Dr  
Christmas Kristina L 138 Michigan Dr  
Clayton Kevin 141 Meadow Ct  
Degler Paul A 360 Green Valy Rd  
Deisher Blanche I 3000 Windmill Rd  
Derm Dx Centers For Dermatology Inc 2913 Windmill Rd Ste 4  
Donadio Mary J 7 Indiana Ave  
Engle David R 148 Woodrow Ave  
Ensinger Verna Est of 578 Penn Ave  
Frymyer Bruce D 505 Thomas Pl  
Galazin Leona C 6 Knollwood Dr  
Garber Carol J, Mark R 96 Evans Hill Rd  
Gibson John 3337 Harwood Ln  
Haberberger Helen Marie 6 Knollwood Dr  
Hahn Jason 7 Matthew Dr  
Hal Xanthipe 23 Maywood Ave  
Hartung Shanna M 156 Meadow Ct  
Henry Keith A 1187 Ruth St  
Hulse James A Jr, Tyler J 961 Timber Ln  
Jenkins Robert 658 Gouglersville Rd  
Kondracki Robert G 124 S Hull St  
Lis Loretta c/o Gregory J Lis 2936 Linda Ln  
Ludwig Scott A 176 Vermont Rd  
McCloy Mary Ellen 748 Columbia Av  
McTammany John W 1771 Acorn Dr  
Melendez Haller Christa 7 Crestview Dr  
Menet Christian 2941 Cotswold Rd  
Menet Michal 2941 Cotswold Rd  
Mitchell Mary E 316 Weidman Ave  
Moore William 1771 Acorn Dr  
Moyer Frances C Box 344 RR2  
Noll Stephanie A 188 Nicole Way  
Oxenreiter Lorraine 18 Maywood Ave  
Progansky Helen 2876 A Wilson School  
Rampulla Giovanni 204 Longview Dr  
Reifsnnyder Ralph H 3100 Shillington Rd  
Riefenstahl Bonnie J 409 Arrowhead Trl  
Savage Kia 3100 Shillington Rd  
Shifflett Martin L Jr 220 Park Ave  
Soderstrom Elizabeth A 2988 Wilson School Ln  
Timochenko Michelle 2941 Cotswold Rd  
Van Kessel Family Trust 12 7 93 3000 Windmill Rd Rm 49a  
Vandzura Leonard 3434 Penn Ave  
Vankessel Henri F 3000 Wind Mill Rd Room No 49a  
Vosburg Matthew W 1307 Springhouse Rd  
Weaver Kara B 505 Thomas Pl  
Wenrich Kathryn E c/o Stewart & Martin Wenrkh 224 Woodrow Ave  
Wilson Cheryl 2803 Sturbridge Ct  
Yerger Lawrence R PO Box 2126

### Stony Creek Mills Pa 19606

Barr Eva G RR1

### Strausstown Pa 19559

Sechlers Poultry Inc Box G

### Temple Pa 19560

Arce Raul 9 Varby Ave  
Bigony Ronald I, Eleanor 5219 Allentown Pike  
Bowers Marine Sales Inc 5133 Kutztown Rd  
Boyer Anna A RR1  
Camilli Concetta, Dianne 404 S Temple Blvd  
Curro Salvatore A, Mary R 4144 Kutztown Rd  
Fick Edward, Esther RD1  
Hain Rose Pearl RD1  
Irwin Arthur 610 Euclid Ave c/o Linda Billman  
Konczewski Benny RR1  
Marcano Daniel 726 Columbia Ave  
Maturi Christopher J c/o Victor Maturi 4517 7th Ave  
Medical Collections PO Box 329  
Mendoza George E 4537 Seffranka Rd  
Morales Elvin 4314 12th Ave  
Ngo Ha 204 Tulip Hill Rd  
Nguyen Judy Thi 1015 Brinan Ave  
Paine Josephine R 2910 Pricetown Rd  
Painter Kyle A 2019 Frush Valy Rd

Quinn Robert 5130 Forest Ave  
Rentschler William Urban Acres B-9 2461 Elizabeth Ave  
Reppert Roberta L 4537 Seffranka Rd  
Robertson Edith M Est of 4221 8th Ave  
Savage Kia 5061 Kutztown Rd  
Seidel William J, Allynn L 5061 Kutztown Rd  
Smith Derrick M 5104 Sioux Rd  
Strausser Jacquelyn M 2019 Frush Valy Rd  
Swift Margaret 4135 7th Ave  
Valeria Franceskina 1130 Mt Gaviel Rd  
Wilson Robert J 4208 10th Ave

### Topton Pa 19562

Beach Jillian 407 W Franklin St  
Behm Walter M Luther Meadows Apts Apt 211  
Chrapacz Kathy 415 Hamsher Ave  
Delp Sherry L 305 Walnut Dr Apt 7  
Fenstermaker Rene G 6 W Franklin St Apt  
Klotz Melvin F Luther Meadows Apt 411  
Lerch Marjorie J 504 W Franklin St  
Moser John PO Box 91  
Philips G Hamill 113 Tower Ct  
Pyatt Larue R 204 W Franklin St  
Rayburn Crystal D 119 E High St  
Reinbold Harold, Joyce 204 Heilman House  
Schwinderhammer Hoch Larue 204 W Franklin St  
VW German Shop More 41 W Weiss St  
Wagaman George F 31 Washington St  
Walls Harvey 125 W P Apt 4

### Wernersville Pa 19565

Ahmed Salim 205 W Penn Ave  
Bright Robert C 1 Reading Blvd  
Citizens Auto Finance 411 Epsilon Dr  
Danner Stanley, Isaiah 35 W Penn Ave  
Fifthorn Fred B c/o Charles A Haddad Atty  
Fish Donald E 103 1st St  
Gonzales Wilson 6801 Penn Ave Lot 40  
Gonzalez Esther 141 Fox Hill Dr  
Haag Paul L Est of PO Box 27  
Heckman Phyllis M Est of c/o Charles A Haddad PO Box 224  
Heffner Lisa Marie, George Wernersville State Hosp Ward 4  
Hollinger Harold C, Lela A 143 N Galen Hall Rd  
Hoyt Danielle 6801 Penn Ave Lot 40  
Jackson Kristina 6 N Pearl St  
Laudermilch Marlin Est 26 Bucks St  
Martin Marilyn J, Eli K 25 W Penn Av  
Moyer Ruth 25 Bucks St  
Nicole Haas 301 N Galen Hall Rd  
Penrosereidd Betty A 411 Epsilon Dr  
Pfeiffer Matthew Guardian Office Wenersville State Hospital  
Richard J Caron Foundation PO Box 150  
Rittle Cathy 9 Hemlock Cir  
Ruppert Ray R c/o Rebecca Stutzman PO Box 300  
Rush George A 24 W Washington St  
Rutt Misty 6 N Pearl St  
Stevenson Frank 9 Reading Dr Apt 123  
Sumpter Kevin 165 Main St  
Teuteberg William D III Attn Human Res PO Box 150  
Utlities Employee Credit Union 6801 Penn Ave Lot 40  
Wentzel Harmony E, Matthew S 117 Carriage Dr

### West Lawn Pa 19609

Bachman Roofing 100 Telford Ave  
Boyer Kristie 501 S Moorwood Ave  
Burdilis Mary 2301 Reading Ave Apt W 17  
Burkart George L, Ruth E 9 Darlin Dr  
Calm Stella E, Paul E 48 Norman St  
Coveleski Dannielle, Stanley 2244 Penn Ave Rear  
Delaney Margaret 2517 Penn Ave  
Everline James H 8 Harvard Blvd  
Fallas Carlos 2310 Lincoln Ave  
Farinosa Katherine A 2408 Lindale Dr  
Framing Gallery II 1414 Independence Dr  
Gimont Sue V 511 Amherst Ave  
Good Jordan M 6 Leland Ave  
JB Dawsons Restaurants 1101 Snyder Rd  
Lawrence Lucinda 1101 Independence Dr  
McGaffin Sherri A 62 Norman St  
Reynolds Michael T 115 Laird St  
Romich Nancy 2515 Penn Ave  
Rudloff Catherine 2241 Reading Ave  
Ruth George B 17 Darlin Dr  
Stein Daniel 2335 Noble St  
Swavely Olive D 210 Cecil Ave  
Vankessel Phyllis J 1400 Whitfield Blvd  
Wernicki Frances S, Michael J 2401 Garfield Ave  
Wernicki Jerome M 2401 Garfield Ave  
Witycyak Shawn Ann 300 W Wyomissing Blvd  
Witycyak Steven T 300 W Wyomissing Blvd

### West Reading Pa 19611

Auchter Dorothea P 700 Wayne Ave  
Auchter Virginia 436 Sycamore Rd  
Black William J 110 S 7th Ave  
Bowers Jean L 220 S 4th Ave  
Cirulli Mary 724 Franklin St  
Cruz Efrain 680 Reading Ave  
Dunbar Jarbar 302 Penn Ave  
Fisher Nancy C 215 Sycamore Rd  
Franceschi Wanda K 443 Franklin St  
Hill Ashley L, Robert C 310 Playground Dr  
Johnson Reigh Cli 601 Spruce St



Kulp Laura 220 S 4th Ave  
 Lamanna Samuel W c/o Action Staffing 634 Penn Ave  
 Lebo Ruth L 454 Chestnut St  
 Ludwig Patricia 1801 Cambridge Ave  
 Medina Fernando 906 Smt Chase Dr  
 Miller Kenneth 720 Reading Ave  
 Mohn Adelina, Willard 311 Chestnut St  
 Moyer B Mayetta Est of Spruce Mnr Nurs & Rehab 220 S 4th Ave  
 Pearson David W 400 Franklin St 205  
 Quinter Herbert, David 425 Buttonwood St  
 Reading Collision Center c/o Elizabeth A Soderstrom 38 S 6th Ave  
 Rissmiller Jack Est of 547 Franklin St  
 Romano Bryant 219 Smt Ave  
 Spatz Paul Spruce Manor Nursing & Rehab 220 S Fourth St  
 Speece Henry B 407 Franklin St  
 Stout Lucille E 116 Tulpehocken Ave

### Womelsdorf Pa 19567

Bankes Mark 29 Weiser Ct  
 Blackburn Elizabeth M 242 S 5th St  
 Fichthorn Anne E 44 S Water St  
 Hurst John J 94 Teen Challenge Rd  
 Lobbregt Robert N PO Box 73  
 Miller James E 137 E High St  
 Reading Collision Center 29 Weiser Ct  
 Redpath William W 240 W High St Apt 6  
 Speidel Harry W II 64 Teen Challenge Rd  
 Stilianos Rebecca A 137 E High St  
 Wagner Michael S 450 W High St  
 Weidenhammer Nathan A 240 West High St  
 Wolfa Julia 22 Westview Ter

### Wyomissing Pa 19610

Ali Zeba 127 Kathleen Ln  
 Arners Restaurant 2620 Westview Dr  
 Baer E 412 Windsor  
 Benz John 1130 Berkshire Blvd  
 Berges Abraham PO Box 6623  
 Berks Jrs Inc 2224 State Hill Rd  
 Bork Sandra A 1304 Monroe Ave  
 Bunn David 1606 Old Wyomissing Rd  
 Butter Aafke 5637 Beacon St  
 Caron Kenneth Sr 1904 Van Reed Rd Apt F21  
 Cascade Designs Inc PO Box 7011  
 Christensen David W, Judy L 1030 Old Mill Rd  
 Claires 1665 State Hill Rd  
 Clausius James V 26 Woodland Rd  
 Cornejo Raquel L 1130 Berkshire Blvd  
 Elbert Oswald The Highlands Apt 260 2000 Cambridge Ave  
 Erlich Elizabeth 1114 Reading Blvd  
 Farmers Open PO Box 6122  
 Fritz Stephen M, Jane M 11 Woods Way  
 Gaynor Megan N 1725 Alden Ln  
 George Annette 614 S Trent Ave  
 Gobielle Anthony R 1042 Robin Rd  
 Gobielle Ryan J 1042 Robin Rd  
 Gray Mary L 1220 Delaware Ave  
 Hallman Jennifer L 1240 Brdcasting Rd  
 Heckert Richard D, Heather L 128 Victoria Ln  
 Home Depot Attn Loss Prevention 1731 Crossing Dr  
 Hsu Tsung H 208 Oak Hill Ln  
 IQ 1665 State Hill Rd  
 Jean Pierre Ajax 2018 Hale Ct  
 Jefferis Marcia B 1420 Cleveland Ave  
 Katsumi Kenrich K185 Victoria Ln  
 Khalil Amine PO Box 5105  
 Kielinski Craig B 2022 Meadow Glen  
 Kleiman Louis M 1209 Monroe Ave  
 Klusewitz Barbara E 1138 Fairview Ave  
 Koziel Christopher 1240 Brdcasting Rd  
 Laboratory Medicine Assoc Inc PO Box 6588  
 Le Kim O 1836 Salem Rd  
 Lincoln Barbara T 1315 Parkside Dr N  
 Loomis Company N 850 Park Rd  
 Lor Ron Optical 1 Granite Point Dr Ste 150  
 Mcdevitt Freida F, David J 4 Larchwood Rd  
 Millichap Carol 825 Berkshire Blvd Ste 1  
 Munsing Esq, Peter N. 939 Penn Ave  
 Neeb Esther M 833 Brdcasting Rd  
 Neuin Dorothy K 17 Bristol Ct  
 Oaks Invesment Group PO Box 6158  
 Orwig Peter 404 Lynne Ave  
 Periard G A 2912 State Hill Rd Apt B9  
 Philips Frances PO Box 7011  
 Polinsky John 2914 State Hill Rd Apt D16  
 Quinter Kent M 602 Oley St  
 Ramm Ruth D 1855 Delaware Ave  
 Ranft Christophe M 2 Valy Rd  
 Reddy Sukumar C 111 Primrose Ln  
 Roedel Paul R 1985 Old Wyomissing Rd  
 Sain Sammataro Susan M 126 Hickory Ln  
 Salon Lynne Margaret, Dorothy A 189 Hawthorne Ct  
 Schuylkill Haven Body & Fender Inc Po Box 6588  
 Schwenk Charles 47 Cedarwood Rd  
 Securian Financial Svcs Inc PO Box 7088  
 Select Net Plus 850 Park Rd PO Box 7011  
 Sinking Spring Cemetary Co 2000 Cambridge Ave Apt 315  
 Sklepkevych Tetania 1042 Robin Rd  
 Smith Barney 825 Berkshire Blvd Ste 1  
 Snyder Dorothy R 2000 Cambridge Ave  
 Source Mortgage 711 Spring St Attn Bob Makin  
 Sovereign Bank 1130 Berkshire Blvd

Spadt Erica K, Craig S 1720 Westwood Rd  
 Spring Ridge Inc 2800 Paper Mill Rd PO Box 6897  
 Stauffer Nancy B 2640 West View Dr Attn Beth Samer  
 Stclair Gary 802 Christopher Dr  
 Stump Carol Anne 17 Bristol Ct  
 Susquehanna Bank 2228 State Hill Rd  
 UGI Energy Svcs Inc 1100 Berkshire Blvd Ste 305  
 Vanreed Dan L PO Box 6158  
 Vision Auto Group Inc 2 Valy Rd  
 Weber Louis D c/o Lois Antosy 1907 Gring Dr  
 Weidenhammer Svcs Corp 935 Berkshire Blvd PO Box 6218  
 Wiest Carl D 2022 Meadow Glen  
 Williams John 1907 Meadow Ln  
 Xu Ming Chun 208 Oak Hill Ln  
 Yates Gertrude Est of 122 Leisure Ct  
 Yates Jack 122 Leisure Ct  
 Yuka Moriya 855 N Park Rd Apt K301

### Blair County

### Altoona Pa 16601

Acker Laura Good Valley View Home  
 Airhart Mike 2207 1/2 Beale Ave  
 Antis Cemetery Asso Francis Rumberger 711 Lower Riggles Gap Rd  
 Apollonio Anna E 4120 Beale Ave  
 Baguley Bonnie M 1003 N 2nd St  
 Beiswenger Marie Est 2416 Oak Ave  
 Bell Carmen J 1420 Washington Ave  
 Bergere Stefan 300 Spruce Ave  
 Bianconi John F 2506 Beale Ave  
 Black Gerald R RR 4 Box 267  
 Bravin Daniel E, Carol J 414 28th Ave  
 Brickley Chester A 924 23rd Ave  
 Brush Mountain Sportsman RR 7 Box 631  
 Burtnette Edwin J 523 21st Ave  
 Bush Calvin A 326 7th Ave  
 Campbell Helen E 1423 2nd St  
 Charles Marlin J 212 Willow Ave  
 Cochran Jacqueline, Zachary A 304 Willow Ave  
 Cole Velyde 3760 Kettle Rd  
 Colpetzer Delores 1501 11th Ave Apt 308  
 Conrad Angeline M, Gervase 1010 12th St #202 Ida Twrs  
 Crooks John C 1020 Green St Room 200 c/o Altoona Ctr for Nursing  
 Crown American Financing Partnership LP Rte 220 Goods Ln  
 D Ned Brown UW 07 03 84 Young Oaks Brown & Co 13th St  
 Day Care Nite Care Wee Care 116 E Chestnut Ave  
 Delancey Betty M 3760 Kettle Rd  
 Detwiler Rebecca 313 N 9th Ave  
 DJB Associates c/o 425 22nd Ave  
 Dowco Industries LLC 1400 Logan Blvd  
 Duffel Cort C 1905 15th Ave  
 Dunlap Gert S Huntington  
 Dwyer Thomas T 1221 Campus View Dr  
 Faust George D RR 7 955  
 Fillman Terry 3117 Granada Way  
 Fogal Eugene R 1616 3rd St  
 Fornari Eileen E 910 N 2nd St Juniata  
 Fortson Elisha 1501 15th St Apt 4  
 Gates Franklin, Julia G 1010 19th St  
 Gerrick Dorothy R 2011 Maple Ave  
 Gibson Bertha K 2921 W Chestnut Ave  
 Gionfriddo Gladys R Est 2811 Walnut Ave  
 Good Henry 1713 11th St  
 Grimes Galen C 2513 9th St  
 Hann James R 1401 1st St  
 Hatch Sherry L 123 5 Ave  
 Henderson Grace M 432 E 26 Ave  
 Hewitt Jessica D 3018 Broad Ave  
 Hileman Ruby G RR 3 Box 104  
 Holland Ronald M 1010 12th St Apt 618  
 Holmberg Eric 5512 Grandview Ave  
 Holmes Alice L 219 Cherry Ave  
 Horton Diana 2504 W Chestnut Ave  
 Howey Roger A, Helen 506 E Wopsononock Ave  
 Huber John C 13th St  
 Jackson Lucinda C 525 E Wopsononock Ave  
 Jackson Tornato Margaret L 112 Spruce Ave  
 Johnson Lucy M 1428 Wash Ave  
 Johnson Virginia 527 4th Ave  
 Kaiser Dorothy 5245 Colclessler Ave  
 Kenner Reba Est 1519 Rd  
 Kirsch Matthew 111 W 11th Ave  
 Kramer William G 1731 N 4th Ave Apt 307  
 Laird Mary E, Howard 968 31st St  
 Lantz Russell E RR 7 Box 631a  
 Leffard Virginia R, Jack R 4801 Towers Ida 1010 12th St  
 Lobaugh Cecil L, John M 217 E Cherry Ave  
 Lodge Glenn H Jr 906 28th Ave  
 Lower Mary L 2207 1/2 Beale Ave  
 Maier Ethel Est RR 5 Box 406  
 Martin Rose M 519 N 5th Ave  
 Maser Patricia J, Charles I RD 4 Box 850  
 Mcclellan Laura L 1907 4th St  
 Mckinstry Frederick M 1130 13th Ave Unit 515  
 Mcknight Mary A RR 7 Box 725  
 Mclucas Edith 221 Howard Ave  
 Meintel James 1910 Pine Ave  
 Melius Alex V 2723 Maple Ave  
 Midstate Tool Supply Inc RD 2  
 Minuet Manor Rr 7 (Old SR 220) Box 598  
 Moore Audrey A RR 1  
 Murtiff Donna J, James W RR 4 Box 576

Nagle Norma Est 2505 Walnut Ave  
 Nichols Regina 5133 Broad Ave Unit R  
 Noel John William 1834 6th St  
 Noonan Jacqueline 2712 Pine Ave  
 Novosel Steve A 2008 Pine Ave  
 Nycum Ray Jr PO Box 99  
 Oleary Paul J 1415 18th Ave  
 Owens Philip M 911 Green Ave Apt 1022  
 Potter Robert J Jr, Erin M 957 29th St  
 Quarry Eugene, Edith, Patricia 1100 11th St Apt 311  
 Rappold William G 2417 10th St  
 Rickabaugh Marvin 2524 Maple Ave  
 Rogers Robert M 813 N 20th St  
 Salyards Ruby A Green Ave Twrs Apt 307  
 Scott Nathan 2721 Broad Ave  
 Shuma Andrew E 604 N 11th St  
 Small Louis H 2009 Maple Ave  
 Smallwood Lori L 2521 Broad Ave Apt #1  
 Smeal Ralph N 1100 11th St Apt 914  
 Smith Margaret Est RD 2 Box 623  
 Snowberger Grant M 402 N 16th Ave  
 Soukup Dayle L 1002 Second St  
 Stone Ada B 6108 California Ave  
 Storrs Doris 110 Lexington Ave  
 Sweeney Timothy, Stella Broad Ave Ext Box 81b  
 Traficante Christine R 1130 13th Ave Apt 513  
 Vipond Shannon 300 Lexington Ave  
 Watson Madelyn 1905 15th Ave  
 Whiteman Bertha J 511 27th Ave  
 Wible Mildred 527 4th Ave  
 Wiedman John E 3033 Maple Ave  
 Wojcik Mrs Thomas J RD 5 Box 770  
 Wyland Melvin 112 Pine Ave  
 Yurchak Kathleen V 1106 Park Blvd

### Altoona Pa 16602

Above And Beyond Styling 202 W Plank Rd  
 Alianiello Lucy R 906 2nd Ave  
 Andrea Fiscus M Est 2518 Bell Ave  
 Ansman Ronald 301 E Crawford Ave Apt 2  
 Armstrong Tara 124 Crawford Ave  
 Arsparger John 3977 6th Ave  
 Bailey Donald Est 1600 8th Ave Apt 105  
 Baird Durward S 2302 4th Ave  
 Belin Lewis L, Lewis L Sr 2703 Fairway Dr Apt 1c  
 Bendzella Sylvester 5514 Roselawn Ave  
 Benner Sandra Boyer 1714 14th Ave  
 Bennett David G 818 5th Ave Lakemont  
 Berchick Joseph E 551 53rd St Apt 1  
 Bidoli Louise M, Rose M 1600 8th Ave Apt 211  
 Bistline G E Est 100 E Bell Ave  
 Blair Ins Services Inc 1201 Logan Blvd  
 Botwright Charles F 5904 Sixth Ave  
 Branda Jerry J Sr 3625 6th Ave  
 Brickley Hilda J, John F 1000 B E Caroline Ave  
 Burr William 2521 4th Ave  
 C21 Strayer & Asso Inc 3119 Pleasant Valley Blvd  
 Campanaro Patsy 616 7th Ave  
 Campbell James P c/o Clifford J Schmidt Atty 514 2nd St  
 Campbell Nicole 201 Hopewell Dr  
 Carey Renee 901 8th Ave  
 Choice 1661 Pleasant Valley Blvd  
 Cogan Steven 1716 Bellemeade Dr  
 Colombo James J 815 S 7th St  
 Colpetzer Delores c/o Arthur Michaels 1618 S Jaggard  
 Colson Michael C 1106 16th Ave  
 Cumming Motors Inc 27 Greenwood Rd  
 Curfman Margaret L 308 60th St Apt A  
 Dammann Anthony G 909 1st Ave  
 Degennaro Michael J 1638 Old Dominion Dr  
 Dodson Ruth Est 3720 6th Ave  
 Douglas Hazel A 3819 Burgoon Rd  
 English Jane L 2902 3rd Ave  
 Fanelli Josephine 301 Mountain Ave  
 Foley Emma O, Robert D 610 21st St  
 Fonner Daisy 2910 8th Ave  
 Fonner Ethel J 618 E Walton Ave  
 Foose Marie 1408 4th Ave Apt 404  
 Galioto Carol A 400 E Hudson Ave Apt 2  
 Geist Dorothy L 1101 Flamingo Dr Apt 2104 c/o Charles P Geist  
 Grimes Randy S 1033 2nd Ave  
 Grossman Jeffery E 311 5th Ave  
 Halton Patrick J, Dawn L 1711 6th Ave  
 Hargett Betsy C, Wayne E 323 Milton Ave  
 Harman Stoy O 115 E 2nd Ave  
 Hartman John J 3625 6th Ave  
 Hauser Freda 538 58th St  
 Hauser Freda 538 58th St  
 Hazel Harman I 115 E 2nd Ave  
 Hencherick Bernice H c/o Deborah S Aigner 3509 Ft Roberdeau Ave  
 Hoover Florence M 5819 Ivy Pl  
 Ickes Florence 2731 6th Ave  
 Irwin W C 1600 8th Ave Apt 302  
 Jones April L 904 2nd Ave, #1  
 Kemeny Marion L 4307 3rd Ave  
 Krywokulski Stephen, Logi W 1404 N 4th Ave  
 Leaper Jason A 207 E Crawford Ave  
 Lincoln Mercury Swope 115 Union Ave  
 Lloyd Timothy W, April M 1427 Logan Ave  
 Lohman Virginia, Paul A 105 Bell Ave  
 Lucianos Auto Body 1711 6th Ave  
 Lytle Gary L 5818 Ivy Place

Macale Leonard 2000 Valley View Blvd  
 Mahan Leslie 2614 Dove Ave  
 Manocchio Blaine J 405 3rd Ave  
 Martino Daniel A, Elizabeth 518 Third Ave  
 Mattingly Helen Est., William 211 2nd Ave  
 Mauk Stephen L, Shirley 230 6th Ave Apt 1  
 Mccale Donna 711 4th Ave  
 Mcdermott Theodore B 2901 5th Ave 3  
 Mckibbin Ralph 3002 2nd Ave  
 Mclucas Edith 208 Crawford Ave  
 Meadow Amanda L 1001 H East Atlantic Ave  
 Means Helen D, Richard 3524 5th Ave  
 Mears Penrose Est 1112 E 3rd Ae  
 Miller Ralph 5022 Oak Ave  
 Mroz Stani 1103 8th Ave Apt #5  
 MTM Technologies Inc 400 Lakemount Park Blvd  
 Myers Emma O 2203 7th Ave  
 Napolitano Richard 1647 Georgetown Ln  
 Nardella Raymond 301 Valley View Blvd  
 Neaffer Lillian J 206 Dewey St  
 Newgard Mckenzie L 136 Kings Hwy Apt 1  
 Nissley Vicki L 902 2nd Ave  
 Nixon Kaitlyn 1601 South Jaggard St  
 Nolan John Est 509 9th St  
 Opida Ciceron L MD 1915 Valy View Blvd  
 Pan Asia Noodles & Restaurant 210 Ridge Ave Apt 1  
 Pelch Daniel 2075 Bellmeade Dr  
 Petro Thomas 17 22nd Ave  
 Pohl Keith N 534 58th St  
 Porter Gay H 104 Aldrich Ave  
 Post Gerald L 99 Logan Blvd Apt B  
 Prosseda John Est 704 S 22nd St  
 Puckey Marian 412 E Grant Ave  
 Quarry Eugene M 2103 7th Ave  
 Raystown Office Equip c/o Daniel Finnegan 700 S Kettle St  
 Reed Anita D 315 Eveningtide Ave  
 Richards Terri A 1304 Pitt Rd  
 Rovder Betty 700 S Cayuga St  
 Santella Funeral Home 1106 8th Ave  
 Scaglione Mary 1707 5th Ave  
 Smyser Elizabeth 900 S 10th St  
 State Wide Fire Protection LLC 6031 Sixth Ave  
 Stewart Sheldon F 505 24th St  
 Stracks Mark Douglas 2722 5th Ave  
 Straw Clara Est 108 3rd Ave  
 Summers Lois B, Virgil 507 17th St  
 Tarry David Mr & Mrs 117 E Bell Ave  
 Team Automotive Inc Lincoln M 115 Union Ave  
 Thompson Robert J, Archie 611 E Crawford Ave  
 Tresise Teresa 138 Reiop Hwy  
 Turner Robert 327 E Bell Ave  
 Vance Virginia M 902 2nd Ave  
 Vinglas Carol 405 3rd Ave  
 Walk Helen F 711 4th Ave  
 Wance Charles Est, Margaret J 205 Colorado Dr  
 Weaver Timothy 2010 7th Ave  
 Wilson Jason R 2709 Fairway Dr Apt 2a  
 Womer Richard 1001 H East Atlantic Ave  
 Yingling Stephanie S 1220 Madison Ave  
 Young Ralph F Jr, Lucille 303 Third Ave

### Altoona Pa 16603

Allegheny Ski & Bike PO Box 293  
 Corcelius Waldren W c/o Deanna Paladini PO Box 1004  
 Emes Cody Wild Bill Cody PO Box 552  
 Galioto Carol A PO Box 2348  
 Johnston James W PO Box 1363  
 Koch Greg A PO Box 1294  
 Lamantia Dominick c/o Paul A & Anthony Lamantia Co PO Box 2069  
 Laws Robert E PO Box 453  
 Ward Trucking Corp LLC 1436 Ward Trucking Dr  
 WS Lee & Sons PO Box 1631  
 Wynn Mark Anthony PO Box 3264  
 Zearfaus Mark S 1010 Sixth Ave

### Bellwood Pa 16617

Amos George P, Maude G 702 N 2nd St  
 Dodson Anna R 532 Main St  
 Dodson O G 532 Main St  
 Hart Trevor A 1021 Rosannah St  
 Isenberg Constance J PO Box 254  
 Lingle Gregory 340 Main St  
 Nearhoof Sylvia 1311 Cambria St Apt 1  
 Osprey Hacking Program at Prince Gallitz 501 E 9th St PO Box 33  
 Peterson David C Sr 703 N 11th St  
 Shaffer Helen M 525 N 4th St  
 Wetr Mae 525 N 4th St  
 Whaley Jacklyn M 600 N 2nd St

### Claysburg Pa 16625

Corle Karen J RD 1 Box 936  
 Dibert Laura K RR 1 Box 903  
 Ebersole Menalie RR 1 Box Greenfield Apt Ci  
 Fry Stephanie PO Box 45 C1202 East Valley Rd  
 Harr Cloyd Box 1091 Beford St  
 Rideout Karen J RR 2 Box 1296  
 Ritchey Ruth 117 Coin Dr Apt 5  
 Roudabush Earl J 1259 RR 1  
 Stanton Michele Blue Knob Ski Resort Room 1208

### Curryville Pa 16631

Fornwalt George PO Box 49

**Duncansville Pa 16635**

Bloom Susan 3526 Mill Rd  
 Bradley Emma J 615 Peachview Ln  
 Brumbaugh Sumner E Newry Ln  
 Cafferty William C 590 Newry Ln 113  
 Clare Ira D 170 Red Fox Dr  
 Cumming Motors 117 Catfish Rd  
 Cunningham Justin L PO Box 212  
 Doult Matt R 849 3rd Ave  
 Echard Joe Plumbing 1284 Knob Run Rd  
 Esasky Frank 44 Crestview Dr  
 Hall Melissa L, Joseph M 1003 Edgewood Dr  
 Hoover Stephanie L, Gabriel S 731 Fairfield Dr  
 King Lawrence, Kenneth RR 3 Box 653  
 Kurty Cindy M, David A 13 Hillside Dr  
 Ludgate Ortrun U, Kevin 103 Boulder Dr  
 Mccoy Peter J II 121 Willowbrook Vlg  
 Mccune Richard K, Mary 9336 Charger Hwy  
 Mcnulty James E 1202 Mountainview Ln  
 Mitchell Mark 1310 7th Ave  
 Morning Edna M, James 179 Willowbrook Vlg  
 Nycum Stephanie L c/o Stephanie Hoover 731 Fairfield Dr  
 Philbin Thomas P 610 Puzzletown Rd  
 Riley Mary 305 Country Manor  
 Sollenberger Richard M 117 Catfish Rd  
 Ulrey Douglas 406 Greendown Acres  
 Westphal Cecelia P 132 Cross Keys Vlg  
 Wilt C Guy 469 Foot of Ten Rd  
 Wright Zane 280 Catfish Rd

**East Freedom Pa 16637**

Clark John, CR PO Box 225  
 Conrad Thomas C 1633 Burk Rd  
 Dianne Bridges PO Box 115  
 Hale Elwood, Luther RD 1 PO Box 239  
 Kephart Beth A 111 Ella Ln  
 Leslie Donald Est PO Box 45  
 Moore Donna E RR 1 Box 634a  
 Snider Jo N PO Box 202  
 Sturdy Built Chris Patete PO Box 187  
 Trenkle Debra RR 1 Box 76

**Hollidaysburg Pa 16648**

Adams Lestervelt Hollidaysburg Veterans Home  
 Amos Patricia A PO Box 319  
 Baronner William J, Robert Northfield  
 Cannarsa Marie E 491 Overlook Dr  
 Caporuscio Harry L, Helen L 128 Logan Blvd 201a  
 Cutsforth Huber Bonnie B 85 Cir Dr  
 Defibaugh Janelle A 405a Front St  
 Dibert Gladys, Frank 35b Sylvan Dr  
 Dibert Margaret Garvey Manor 128 Logan Blvd  
 Donlan A Michael PO Box 223  
 Dwyer David T 305 Sweet Cherry Ct  
 East Loop Sand Co c/o John William Gentry RR 1 Box 50  
 Faber David C MD 213 Deer Run Rd  
 Fitzgerald Ronald 208 N Montgomery St  
 Forever Broadcasting 1 Forever Dr  
 Gentry Jennette L Row 1  
 Gettman Wilbur, Frank 35b Sylvan Dr  
 Grannas Jeffrey P RR 3 Box 346  
 Griebel N A 601 N Montgomery St  
 Guella Wayne 611 Monastery Rd  
 H & M Insurance Agency PO Box 505  
 Hammond Chelsey M RR 3 Box 96  
 Holtz Mike 11 Sylvan Oaks Dr  
 Hooten William 711 High St  
 Huber Logan J 85 Cir Dr  
 Johnson Charles A 1106 Spruce St  
 Jones Faber Renee L MD 213 Deer Run Rd  
 King Genevieve W 1028 Jones St  
 Kiser Douglas S 514 Allegheny St Apt1  
 Kunsman Donald M, Janet A 220 Newry St Apt 10  
 Lingenfelter Gary W 514 Clark St  
 Long Lisa C RR 2 Box 4  
 Loop Marian 317 Country Club Tr  
 Lusardi Cleofe 508 Allegheny St  
 Martin Jacquelin R RD 2 Box 74a Lower Brush Mountain Rd  
 Mascia Mary E J, Amerigo RR 3 Box 387  
 McIntyre Mary 17 Swan Ln  
 McIntyre Timothy N 234 Swan Rd  
 Menchey Mildred E Apt 306 1010 Spruce St  
 Neff Gary L 105 Newry St  
 P4 84 C Bank PO Box 503  
 Parker Marian J 317 Country Club Tr  
 Perna Elaine I Hollidaysburg Veterans Home  
 Perove Benjamin D 148 Sylvan Oakes Dr  
 Remmick E Est RR 1 Box 152  
 Rhodes Harry RR 1 Box 422  
 Rorer Angeline 1310 Allegheny St  
 Schalberg Linda 5 Locust Ct  
 Seiler John J Jr, Bertha 5 S Montgomery St  
 Smith Herbert A RR 2  
 Snoberger Charlotte F RD 1 Box 605 Autumn Estate  
 Steinbeiser Margaret A 903 Allegheny St  
 Stratton Bernetta, Sharon 253 Old Frankstown Rd  
 Trenkle Robert S, Debra K 401 Walnut St  
 Weaver Sam 423 Country Club Ter  
 Wilford Karen J, Mark R 343 Coventry Ct  
 Wolf Lucille H, Helen 1105 Spruce St  
 Wolf May 5 Locust Ct  
 Young Steven R RR 1 Box 8

**Martinsburg Pa 16662**

Anderson Marion Homewood 430 S Market St  
 Bougher Tina M 406 W Allegheny St  
 Dibert Doris 429 East Market St  
 Fisher Derek S 201 Robin Ln  
 Graham Dairy Supply RR 2 Box 197a Rt 164  
 Hinish Joe L 305 N Mulberry St  
 Hinish Stephen D 306 W B Allegheny St  
 Hoover Merle 50 Stone Manor Ct  
 Lamborn Sachiko 410 East Allegheny St  
 Merle Hoover Rlt 50 Stone Manor Ct  
 Neil Elsie M RR 2 Box 159a  
 Smith Lee D RD 2 Box 15d  
 Traxler David Allan 711 Ivory Ln  
 Worthing Ralph RR 2 Box 139c  
 Yohn Sarah J c/o Shawn P Sullivan 115 S Market St

**Newry Pa 16665**

Baker Patricia Louise, Robert Dale PO Box 204  
 Little Anthony Rev Msgr PO Box 398  
 Rabatin Catherine G PO Box 153

**Roaring Spring Pa 16673**

Dick Donald S 905 Hickory St  
 Leonard Michael S, Carol A 413 Poplar St  
 Riley Mildred P 700 Sugar St  
 Shaw Amanda R 2062 Plum Creek Rd  
 Smith Kelly S 406 East Main St 2  
 Smith Marguerite A 616 E Main St  
 Teeter Robert RR 1 Box 415b  
 Troutman George 918 Chestnut St

**Tipton Pa 16684**

Dougherty Tammy Jo PO Box 299  
 Grager James E PO Box 205

**Tyrone Pa 16686**

Beck Irene 519 W 17th St  
 Coleman Cathy E 961 S Lincoln Ave  
 Cupples Olen B 1316 Pennsylvania Ave  
 Dattres Katrina N, Tory 42 Logan Ridge Vlg  
 Duey Albert Sr RR 4 Box 20  
 Forshey Della M RR 4 Box 3750  
 Hand Thomas D 530 W 19th St  
 Henninger Judy E 205 Teaberry St  
 Hite Mary M 925 S Lincoln Ave Apt 225  
 Hooper William 2110 Adams Ave  
 Hoover Anne C RR 1 Box 424  
 Jones Harriet J, Frederic 523 W 15th St  
 Keim Heidi A RR 5 Box 27-A  
 Kimberling Samantha RR 3 Box 425  
 Laird Edith M 953 S Logan Ave  
 Larkin Elinor Est 710 W 16th St  
 Lucas Korrin Renee, Kevin R RR 5 Box 140  
 Meglynn Tracy J 301 Sylvan Cir  
 Miles Helen Est, Helen L 211 Hancock St  
 Milton William Est 1513 Logan Ave  
 Moore Hugh C, Hilda PO Box 217  
 Morrissey Julia B, Sean E 602 Park Ave  
 Morrissey Robert E RR 1 Box 570  
 Morrissey Willard L 400 Washington Ave  
 Moskel Phyllis, Jack PO Box 238a  
 Patterson Kenneth E, Helen 10 W 15th St  
 Premier Chrysler Jeep Dodge LLC PO Box G Rte 220  
 Schopp Judith 527 W 16th St  
 Shea Norman A Est 1551 Penna Ave  
 Stewart Mr & Mrs Robert B B 526 Fifth St  
 Van Allman Cora M Apt 402 Pennsylvania House  
 Vogler Erwin A PO Box 85  
 Wertz Lillian M RR 3  
 Wheland Susan K 555 Washington Ave  
 White Marsha M 10 W 9th St  
 Wilt Hazel 408 Oak St

**Williamsburg Pa 16693**

Beck Lennetta W RD 2 Box 92  
 Bertovich Lauren N 40 Rinehart Ln  
 Hicks Frank Sr Box 66  
 Houpp Justin C 304 E Second St  
 King Blair F 837 W 3rd St  
 Koontz Dorothy 714 West 2nd St 2nd Fl  
 Lykens Thomas RD 2 Box 72b  
 Miller William B, Hilda L 1446 Montier St  
 Price John M 1554 Ridge Rd  
 Pwers Motor Car Box 66  
 Rumbaugh Margaret C 223 Rosser Rd  
 Varner David L Sr, Edna RR 1 Box 195b  
 Vl Esh RR 2 Box 514  
 Weaver G Lewis, Edith M Rte 1 Box 141  
 Wilson Lena 1215 Glenna Ave

**Bradford County****Alba Pa 16910**

Trivolino Samuel V 1025 Huet St

**Athens Pa 18810**

Allen Mary Lou 222 Willow St  
 Calabucci Quedo, Twyla 109 Walnut St  
 Cook Mable C, Fay C RR 1  
 Daniels Dennis M 111 Paine St  
 Decker Emil J 106 Hopkins St

Finch Ruth C 19 Crestview Ct  
 Horn Thomas R PO Box 86 27811 Rte 220  
 Hunsinger Robert R 222 Chestnut St Apt 412  
 King Jane 728 S Main St  
 Kinne Esther RR 2  
 Kline Chester Jr 502 Church St Apt 507  
 Lane Jennifer Apt 2 114 North Elmira St  
 Langland Shirley Estate of 200 S Main St  
 Liller Marvin 26 Coleman Ln  
 Mcnamara Bruce E 69 Woodland Pines Rd  
 Myner John 502 Church St Apt 312  
 Nichols Arthur L 501 Wells Ave  
 Paul Arlene, Glenn 205 South Elmira St  
 Pruyne Maxine 208 E Pine St  
 Sands Robert K Heritage Nursing Home 200 S Main St  
 Schoolcraft Donald L 34 Coleman Ln  
 Sheffler Bryce F RR 2 Box 307  
 Sloan Maureen 502 Church St Apt 312  
 Sullivan Robert PO Box 277

### Camptown Pa 18815

Wheeler Michele 213 E Cherry St

### Canton Pa 17724

Allen James R Estate of RR 1 Box 11  
 Calkins Edna O 40 W Union St  
 Corderman Madeline M 1135 Mcfadden Rd  
 Haflett Jeffrey RR 2 Box 85b  
 Mccoy Orlo G 375 N Ctr St  
 Miller Chris J RR 2 Box D 22  
 Ray Randy 12494 Rt 14  
 Scott Jerry L RR 1 159  
 Terry James D 31 Sullivan St  
 Thompson Ruth A 1135 Mcfadden Rd  
 White Marcia A RR 1 Box 119  
 Williams Heather L 1874 East Canton Rd

### Columbia Cross Roads Pa 16914

Gross William H Sr, Kathleen D RR 3 Box 269  
 Leister Wanda 1107 Kingsley Rd  
 McCarthy Gwendolyn K RR 2 Box 165a  
 Robbins Charles Keith, Kathryn RR 3 Box 253

### East Smithfield Pa 18817

Ewing Jeanne M Box 2

### Gillett Pa 16925

Ballard Grace R RR 1 Box 2915  
 Collins Sandra, George RR 3 Box 185  
 Flanders Ernest Charles 6 Hillside Acres  
 Hall Charlotte 2328 Ctrville Rd  
 Hewitt Ernestine A RR 2 Box 703  
 Hungerford Arthur R Trust State Rte 14 Box 35551  
 Iatse Pob 105  
 Maritz Deborah L RR 1 Box 2652  
 Nemeth John RR 1 Box 2793  
 Nemeth Kathryn S RR 1 Box 2793  
 Onderko Pamela A 2368 Bucks Creek Rd  
 Sturdevant Richard RR 3 Box 103  
 Traub Mary R RR 3 Box 269  
 Wheeler James E RR 4 Box 45

### Grover Pa 17735

Shedden Betty PO Box 11

### Le Raysville Pa 18829

Alderson John HC 34 Box 13aa  
 Baldwin Everett E 360 Second St  
 Crounse Milburn 336 Snow Hill Rd  
 Russell Lanny HC 34 Box 13aa

### Milan Pa 18831

Burnett Thomas HC 68 Box 6a  
 Elliott Robert C RR 1 Box 290a  
 Mingos Nancy HC 68 Box 6a  
 Roberts Donald H Jr RR 1 Box 129  
 Robinson Ashley N RR 2 Box 144  
 Smith A Delbert Jane RR 1 Box 93

### Monroeton Pa 18832

Biles Harriett C, Jeffery G RR 1 Box 226  
 Dunn Raymond S, Joan E PO Box 173  
 Perry Rhonda R 98 Hinman St  
 Perry Sonja PO Box 700a  
 Shook Anita, Gary RR 1 Box 7  
 Smith Eleanor H RR 1 Box 39  
 Watkins William J RR 1 Canton Ave  
 Wright Kaitlyn Box 681 123 Fanning Rd

### New Albany Pa 18833

Coole William K RR 1 Box 10b  
 Heines William, Stephen W Main St  
 Hunsinger Randy E Sr RD 1 Box 65  
 Kellog James Estate RR 1 Box 11  
 Wyoming Casing Service Inc PO Box 225

### Rome Pa 18837

Ball Lois M RR 1 Box 83  
 Brown Walter H RR 3 3170  
 Kuhlman Mark, Dan RD 2 Box 2071  
 Kuhlman Mark RD 2 Box 207  
 Senatore Rosemarie, Robert M RR 2 Box 331  
 Senatore Katherine M RR 2 Box 332

### Sayre Pa 18840

Babcock John E 374 Fulton St  
 Ball Michael, Nick PO Box 114  
 Bunt David PO Box 68 RD 2 Lot 10 Oxford Estates  
 Calveric Diane O 101 N Higgins Ave  
 Cuthbert Arthur PO Box 1562  
 Desistilutz Virginia 152 Sycamore Dr  
 Drislane Catherine 508 S Elmer Ave  
 Erardi Rose A c/o Mary Tymoski or David Glas 208 West Packer Ave  
 Finn Mary D508 S Elmer Ave  
 Fisher Naomi S 703 N Wilbur Ave  
 Girvan Joseph P, Dora 510 N Wilbur Ave  
 Gresser Anne G PO Box 1562  
 Helerick Joseph 307 N Elmer Ave  
 Hiley Beverly J Sunset Trailer Park – Elmira S  
 Hughes Gregory PO Box 291  
 Kelley Richard 112 Paul St  
 Khogabekyan M 121 W Packer Apt 2  
 Lee William RR 1 Box 32 B Wildwood Rd  
 Marangi John A 119 Hospital Pl  
 Mattern Kathryn P c/o Dorothy M Werner 148 Desmond St Apt 200  
 Mayo Stacie 38 Rosebud Ln  
 Morris Guy E 912 W Lockhart St  
 Osborn Bruce L Jr 608 S Elmer Ave  
 Sisto Louis 716 N Wilbur Ave  
 Staniukinas Frances 317 W Lockhart St  
 Steiner Margaret 300 Olive St  
 Swackhammer Randy J 139 Hoover St  
 Thompson Howard M, Marvel E PO Box 245  
 Wilson Eleanor B 407 Lincoln St  
 Witmer William T 210 N Elmer Ave Apt 7  
 Yanuzzi Dawn S 393 Fulton St

### South Waverly Pa 18840

Giunane Dawn M 50 Reel St

### Stevensville Pa 18845

Hunsinger Ricky 94 Pit Ln

### Towanda, Pa 18848

Ayers Tonya, Sue 28 Watts St  
 Barrett Helen Elizabeth, Patrick J RR 4  
 Carlos Fernando S 7 Ann St  
 Coates Melinda, Jack 16 Fifth St  
 Chatburn Kelly Jo Attn Kelly Jo Mowry 25 Porter Pl  
 Chilson Charles L 51 Elm St  
 Dean Richard Jr 51 Plank Rd  
 Goldsmith Robert L 324 York Ave  
 Horn Thomas R DC 8 State St  
 Kia Motors Finance Co RD 1 Box 245 A  
 Kintner E Ingham Attn Kelly Jo Mowry 25 Porter Pl  
 McClintic Dawne M RR 3 Box 229 Lot 4  
 Myner John Apt 5 301 2nd St  
 Olm Harriet 116 Charles St  
 Otors Finance Co RD 1 Box 245 A  
 Patti Mary R RR 5 Box 5363a  
 Rockman Frieda S 106 Pine St Apt 2  
 Schoonover R E Est of 301 Ann St  
 Sena Frank F 109 Chestnut St  
 Smith Frank RD 1 Box 245 A  
 Tama Margaret 109 Chestnut St  
 Wade Robert W RR 3 Box 6067

### Troy Pa 16947

Carman Richard D Citizens Northern Bank  
 Connell Chris RD 2 Box 127  
 Erway Beverly 198 Willow St Apt C2  
 Greenough Josephine RR 2 1467  
 Harkness Arthur S 235 Canton St  
 Jordan Vesta Estate of 335 Canton St  
 Kneller Leland C RR 3  
 Putnam Rhonda, Arthur 257 Canton St  
 Seymour Gladys Hillcrest Apts 115

### Ulster Pa 18850

Pruyne Benjamin J 332 Box RR 2  
 Stalford Scott W RR1 Box 122 W  
 Taylor Larry G 22617 Rte 220

### Warren Center, Pa 18851

Franklin William D, Pamela PO Box 3  
 Hillcrest Collision Carstar c/o James Russell HC 34 Box 27b1  
 Russell James, Susan HC 34 Box 27b1

### Wyalusing Pa 18853

Adams Louis Rt 6 RR1 Box 186  
 Blow Eleanor A, John R RR 1 Box 188b  
 Blow John R Estate of RR 1 Box 188b  
 Burke Theodore W PO Box 506  
 Keeney John L PO Box 435  
 Kinney Frank R PO Box 845  
 Warburton Alan E RR 1 Box 147a

### Wysox Pa 18854

Brecher Richard A PO Box 352  
 Palmer John P, Julie RR 2 PO Box 88b  
 Palmer Jared P RR 2 PO Box 88b  
 Robinson Leon, Donna RR 2 Box 17b  
 Sudiekis Jordan D RR 2 PO Box 88b  
 Sweet Family Practice PO Box 341



**Bucks County****Andalusia Pa 19020**

Carlin Roger H, Joan A 1061 Tennis Ave  
 Conover Robert C 466 Mill Rd  
 Hansen Ruth O 103 Bayswater  
 Kean Charles M 1065 Highland Av  
 Riley Francis X 513 Beacon Ct C-1  
 Wallace Frank K, Alva C 10878 Buttonwood Ave

**Ardasley Pa 19038**

Cain Margaret M 724 Jackson Ave  
 Hillen Robert J Jr 836 Maple Ave  
 Notarianni Rita M 2801 Speaer Ave

**Bedminster Pa 18910**

Citizens Bank PO Box 315  
 Suttie Alison PO Box 315  
 White Cecil, Helen RD 1

**Bensalem Pa 19020**

Aands Bagels 5613 Bensalem Blvd  
 Affatato Angelo 4510 Hillside Ave  
 Aladi Uche S 2142 Lillian Dr  
 All Star Pizza 2345 St Rd  
 Allerton Reginald 1517 Greenfield Dr  
 Alvarado Jose Victor 3241 Hulmeville Rd Apt C89  
 Ametek Controls Div c/o Schutte & Koerting LLC Jacquie Ponticelli Accts Rec 2233 State Rd  
 Anamzoya Jacob Y 309 Pine Ct  
 Anderson Richard 970 Wood Ln Apt A2b  
 Anderson Stefan 868 Mill Rd  
 Annis Daniele 3060 Bristol Rd  
 Antoni Edward J, Regina C 500 Maria Cir  
 Aqeyev Daniel 3338 Richlieu Rd  
 Assanowicz Hallie L 3131 Knights Rd Apt 2 58  
 At & T Wireless Pcs of Philadelphia LLC 3220 Tillman Dr  
 Audsley Mark H 1446 Bristol RD 8f  
 Avenel Colonia First Aid Squad PO Box 1702  
 Baker Kimberly 1229 Stoney Dr  
 Barrera Roberto 3131 Knights Rd Apt 6  
 Barrios Jose 2900 Knights Rd Apt D 15  
 Baxindine Kristina M 3733 Kingston Wy  
 Bedford 450 Winks Ln  
 Bednarski Cory c/o Janine Bednarski 2049 Brown Ave Apt G16  
 Bednarski Cory Richard 2049 Brown Ave Apt D8  
 Bellerby Robert, Ruth 1900 Park Ave D9  
 Beltservice Corp 3360 Marshall Ln  
 Bendig Charles A, Claudia A 3325 Grandview Ave  
 Benshetler Joseph No 268 4201 Neshaminy Blvd  
 Berdick 2140 Philip Dr  
 Best Buy Electronics 4201 Neshaminy Blvd  
 Better Way Construction 3060 Bristol Rd Apt 294  
 Binzweski John 1138 Hawthorne Rd  
 Blank Elmer 5127 Euston Ct  
 Blenk Bernard F 3753 Dresher Rd  
 Bobrow Joseph S Dr 107 Thunder Cir  
 Bonilla Yolanda Y 1488 Custom House Sq  
 Booker Jelzonja 2500 Knights Rd  
 Bowen Morgan W 3526 Delancy Dr  
 Boyce Kathleen, Thomas 1054 Buttonwood Ave  
 Brooks Bobby D 3435 St Rd Thornton 6  
 Broyles Gilmer P Jr 2801 Windsor Dr  
 Bubelyte Toma 1245 Byberry Rd  
 Buck Doe II LLC 1749 St Rd  
 Butash Ann M 5776 Prescott Ct  
 C L Fredericks 1382 Arundel Way  
 Cabrera Jacinto 2500 Knigts Rd  
 Capitol Ins Agency Inc 4201 Jakes Way  
 Carew Charles 2390 Galloway Rd  
 Carl Catherine 2952 Windsor Dr  
 Carts Today Inc 1040 Neshaminy Valy Dr  
 Cassidy Frances A 3615 Windsor Dr  
 Cassidy John V 3615 Windsor Dr  
 Cavanaugh William V 1632 Neshaminy Valy Dr  
 Chadwick Heather 3455 St Rd Chase 6  
 Charming Shoppes of Delaware 450 Winks Ln  
 Chesnovsky Robert 2663 Marion Ave  
 Clark Nancy L 3200 Bensalem Bl L104  
 Clark Nancy L Wood River Village Apt L104 Bensalem Blvd  
 Cohen Albert S 2290 Galloway Rd A8  
 Collazo Hector L 3060 Bristol Rd Apt 205  
 Commercial Door Systems 320 Camer Dr  
 Coughlin Frederick 502 Penguin Dr  
 Cristo Corp 4201 Neshaminy Blvd 282  
 Crouse Virginia J, Raymond M 4372 S Woodland Dr  
 Cueto Richard A 1 Windsor Ln c/o Bob Cueto  
 Curran J 3610 Meridian Dr  
 Dautovic Kadrija, Zekira 908 Golls Gdn Ln  
 David Robin A 6225 Nathan Hale Ct  
 Davidson Aaron 520 Knightsbridge Ct Apt A2  
 Davidson Cara E 253 Linden Ct  
 Davis Laura 5751 Corsair Ct  
 Deeney Diane E 1511 Neshaminy Valy Dr  
 Delgado Jasmine 3300 St Rd B 4  
 Denton Karen L 3713 Delancy Dr  
 Derek Romano 9 Jarvis Ct  
 Desiderio Scott C, Fred A 2840 Clifton Dr  
 Devaughn Ella L 3060 Bristol Rd 191  
 Dewease Gregory 831 Cedar Ave Apt L 1  
 Diana Charles 3806 Bensalem Ave  
 Diduch Joan 3220 First Ave  
 Difederico Anthony W 1483 Foster Pl  
 Dill Corp 4201 Neshaminy Blvd 282  
 Doan An 1157 William Penn Dr  
 Doran George J 3105 Moore Ave  
 Dougherty Gertrude M 2151 Betsy Ross Dr  
 Dowse Chris K 750 Walnut Ct  
 Durney David J 4054 Mechanicsville Rd  
 Eckert Romona 1302 Gibson Rd #98  
 Elinich Loretta M c/o Patricia Elinich 2807 Murray Ave  
 Elinich Timothy Es 4749 Lanfair Pl  
 Exclusive Trading Corp 1400 Adams Rd Unit C  
 Fagan Esther 3361 Rambler Rd  
 Fallon Mark S 3954 Bainbridge Ct  
 Fenton Arthur J 435c 2 Old Bridge Rd  
 Fernandez Vincente 3131 Knights Rd Apt 646  
 Ficucell Douglas c/o Airline Hydraulics Corpora  
 First Call Services LLC 3170 Knights Rd  
 Flaviano Bella 3834 Mechanicsville Rd  
 Folkinshteyn Daniel 913 Poplar Ct  
 Ford Barbara M Est c/o Ms Robin Ford 3550 St Rd Apt E-1  
 Forte Josephine, Joseph 6239 Fernwood Ave  
 Foster Joseph S PO Box 57  
 Fox Joseph W 5226 Windward Ln  
 Freas Evelyn M, Evelyn M 3200 Bensalem Blvd Apt H106  
 Freeling Joseph 5776 Michael Dr  
 Fricke Anna E Village Sq W 338  
 Friedman Gerald 2729 Woodsvie Dr  
 Gachai Simon 6220 Patrick Henry Crt  
 Gallagher Francis 6271 Clearview Ave  
 Garcia Sofonia L 3131 Knights Rd Rd Apt7 9  
 Gatta Joseph 1210 Neshaminy Valy Dr  
 George Colleen C 5217 Bay Rd  
 Germantown Pain Management PO Box 749  
 Geslin Libedis 3300 St Rd Apt L10  
 Giannini Brianne c/o Carol Giannini 4563 Winding Brook Dr  
 Giron Rachel 326 Palton Rd  
 Gittings Cheyenne, Joan A 4072 Glenn Ave  
 Gloge Kristen 3300 Neshaminy Blvd 535  
 Goldberg Lisa W, Lee R 5131 Euston Ct  
 Goodwin Richard C 510 Regis Ct  
 Gordon Richard 138 State Rd Gatehouse Rd #1  
 Gould Kenneth 3713 Delancy Dr  
 Gould Tracy 515 S Arlington Ave  
 Grady Thomas CFO PO Box 1702  
 Grafenstine David A 556 Maple Ct  
 Gregory Reid 2727 Woodsvie Dr  
 Griffaton Lulu V 1002 Clemens Ct  
 Griffith Barbara 2500 Knights Rd Unit 112-03  
 Grumm John T II 3300 Neshaminy Bl 581  
 Gulla Robert David 1870 Gibson Rd  
 Hamelton Frederick 6281 East Dr  
 Hamilton Courts East Apts 3455 St Rd  
 Haney Irenemaria B 1981 Hansell Dr  
 Harding Muriel K c/o Joan E Harding Exec 378  
 Harrington Sherry 848 Walnut Ave  
 Harrison Jeanette 5197 Merganser Way  
 Harte Marlana 513 Beacons Ct Apt C2  
 Hartman Catherine M 1607 Lauren Ct  
 Healy Jaclynne, Matthew 1377 Chancellor Cir  
 Heinze Amy M 4811 Hillside Ave  
 Hepford Kathryn M, Elaine 3200 Bensalem Blvd Apt K105  
 Hernandez Mario 818 Durhan  
 Hernandez Ruben 2266 Virginia Ave  
 Herrera Nicolas 1265 Lavender Rd  
 Higgins Michael J Jr 6605 Craig Ave  
 Him Sin H 1883 Brookwood Dr  
 Holgado Catherine C 2050 Joshua Dr  
 Hughes Milsom T 3051 State Rd  
 Hughes Ronald, Ruth E 3200 Bensalem Blvd Apt J201  
 Hunter Ryan LLC 2648 Old Lincoln Hwy  
 Industrial Systems Asso Inc 3220 Tillman Dr Ste 200  
 Intercollegiate Cricket League 3205 Ellington Ct  
 Iodice Armand J 949 Edgewood Ave  
 Iria Augusto Leonel 2350 Rittenhouse Sq  
 Iria Maria Odette 2350 Rittenhouse Sq  
 Ironbound Ambulance Po Box 1702  
 J A Smith Inc 2212 St Rd Unit 2  
 Jackson Martha J Apt 307 1100 Grabel Pike  
 Jalloh Foday Turay 853 Bridgewater Rd  
 Jamieanne Barnes 939 Edgewood Ave 1st Fl  
 Jimenez Noe 3131 Knights Rd Apt 5 43  
 Joe Hersham Asso Inc 440 Ash Av  
 Johnson Abraham 3806 Bensalem Blvd Apt 254  
 Johnson Lillian G 1002 Clemens Ct  
 Johnson Michael 3241 Humeville Rd A-20  
 Juszczyszyn Jaroslaw A, Marie L 1452 St Rd  
 Karbowsky Michael S 954 Mill Rd  
 Kasapur Raghuveer A 3300 Nishaminy Blvd  
 Katz Brian c/o Rmk 1327 Adams Rd Suite C  
 Kids Health Asso 1950 St Rd Suite 110  
 Kline John 3131 Knights Rd 5 50  
 Komada Robert S 3319 Sweetbriar Pl  
 Koonce James, Lisa 2474 Williamson Ct  
 Koslosky Lisa 325 Harvard Sq  
 Kranzco Realty Trust 2556 Knights Rd  
 Kukurudza Zhanna 3615 Harvest Rd  
 Kutty Pradeep Krishnan 1110 Oriole Dr  
 Lafferty David 539 Beacons Ct Apt A2  
 Langjahr Frances E 3224 Leeland Dr  
 Larkin William H, Doris C 4804 Bensalem Blvd  
 Latif Mohsinkhan 2517 Dunksferry Rd Apt # E208  
 Lawson Catherine 3534 Hulmeville Rd

Lee Denise 129 Tatham Rd  
 Leonetti Mildred T 3421 Parkview Dr  
 Li Chun Mai 1270 Cornwells Ave  
 Lister Mary Crossman 1411 Corry Ave  
 Little Tyler M, Jay Jr 1607 Woodbine Ave  
 Loewy Fatu A 2517 Dunksferry Rd Apt 107-05  
 Longo John 1156 Gravel Pike  
 Lopchuk Justin M 3455 St Rd Paine #4  
 Lutin Jacobo T 318 Dram  
 M M Technical Svcs 1512 Pear Tree Ln  
 Maar Gail F 884 Bristol Pike  
 Macnew Arthur W Jr 365 Dartmouth Ct  
 Manfredi Sharon A 5720 Shetland Ct  
 Markmann Frances M Wood River Village Apr H-208 3200 Bensalem Blvd  
 Martin Dennis R 2518 Oriole Dr  
 Martines Alfonso 3131 Knight Rd 7-9  
 Marx Susan 1614 Horace Ct  
 Mascaro Laurie 2479 Finley Ave  
 Mays Lawrence 5114 Monticello Ave  
 Mazza Charles Dr 230 Neshaminy Mall  
 Mcalinn Gerald P 1030 Johanna Ave  
 McCabe Marie 2815 Finley Ave  
 Mcdonald Curtis J 805 Durham Place  
 Mcgrath Joseph PO Box 154  
 Mckeown Francis J 246 Linden Ct  
 Mee Thomas E 2922 High Ave  
 Meridian Bank 1512 Pear Tree Ln  
 Metro Public Adjustment Inc 3551 Brostol Pike  
 Metzker Melvin 353 A Camer Dr  
 Milanese Louise A 3412 Progress Dr Mezzanine  
 Mindham Joshua 1045 Bolton Ct  
 Mitchell Crystal 3551 Brostol Pike  
 Mogilovich Aleksandr 3338 Richlieu Rd  
 Moskowitz Cathy 3333 St Rd Ste 235  
 Mullins Eric 1025 A Sunset Ln  
 Murphy Katherine 1156 Gravel Pike  
 Murphy Patricia A 3361 Adams Ct  
 Naeem Syed 2500 Knights Rd Apt 24 04  
 Nesterovskaya Marina 1830 Finch Dr  
 New Jersey Donor Svcs LLP 3070 Bristol Pike Ste 216  
 Nextel Communs 3 Greenwood Sq  
 Nguyen Christine 255 Linden Ct  
 Nickerson Ryan Baker Ltd 3070 Bristolpike Bldg 1 Suite 103  
 Nordell Monica C/O Lorraine Hood 3200 Douglas Turn  
 Nova Pro Risk Solutions 3333 St Rd Suite 330  
 Novasak Edward 2900 Knights St  
 Obrien Ann D 1712 Lavender Rd  
 Odonnell Patrick S 1311 Neshaminy Valy Dr  
 Okuribido Victoria, Muiyiwa 3551 Bristol Pike  
 One Touch Telecom Inc 2110 St Rd  
 Orleans Corporation 1 Greenwood Sq Ste 101  
 Pa Cellular Telephone Corp 3220 Tillman Dr Ste 500  
 Palamarchuk Stephen 6357 Crescent Ave  
 Pangrazio Massimo 3834 Mechanicsville Rd  
 Parks Wilkins M 2290 Galloway Rd Apt B15  
 Parkway Clinical Lab 3494 Progress Dr  
 Parsippany Troy H Ems H Po Box 1702  
 Parsippany Troy Hills Obo Michael Farley PO Box 1702  
 Parties & More 1241 Ford Rd  
 Patel Sheetal A, Ameet D 5207 North Inlet Dr  
 Patel Amrish 4852 Sunrise Ave  
 Patel Bhamini 306 Pencruin Dr Apt 3  
 Patel Manilal R 1024 Burnley Ct  
 Patel Piyush R c/o Pares R Patel 1504 Shrewsbury Dr  
 Patel Rajnikant B 202 2517 Dunksferry Rd  
 Patil Jatin M 3300 St Rd Apt K10  
 Patrawala Aarmin T 5113 Leeward Rd  
 Pautentis Albert Trust Ua 9 27 99 2825 High Ave  
 Payne Barbara A, Roy 850 Sta Ave Apt D3  
 Pearson Trevor 5836 Neshaminy Valy Dr  
 Pedrick Ashley Marie, Thomas J 1200 Gravel Pike 1  
 Pizzoferrato Linda M 3672 Hickory Ln  
 Popli Chaman 2564 Headhouse Sq N  
 Posten Wayne P 654 Magnolia Ct  
 Prime Measurement Products 2233 State Rd  
 Pron Nancy 6404 Trenton Ct  
 Quinn Paul 717 Sta Ave Apt F57  
 Ramirez Pascual M 3131 Knights Rd  
 Recovercare LLC 3599 Marshall Ln Ste F  
 Reed Dev Asso In 6520 Saratoga Turn  
 Reeth Nancy 1446 Gibson Rd D32  
 Repper Helen T 3131 Kingt Rd Apt 3 3  
 Res PO Box 1702  
 Rigney John E 6271 Clearview Ave  
 Ritas Water Ice c/o Edward F Gaubert 1525 Ford Rd PO Box 1147  
 Rivera Ronald L, Kim J 5112 Hunter's Ct N  
 Robinson Paula Wood River Village L211 3200 Bensalem Blvd  
 Rodriguez Ernesto C 3201 Glendale Dr  
 Roofers Local No 30 Attn Tom Pedrick 3200 Bristol Rds  
 Rose Barbara A 717 Sta Ave Apt G68  
 Ruffo Michael A 1489 Ravenview Pl  
 Ryan Richard 1345 Byberry Rd Unit 1  
 Salazar Selvin S 3110 Knights  
 Saragu Jose 3131 Knights Rd Apt 7  
 Saxon Mortgage Services Inc 3551 Brostol Pike  
 Scheffer George W 3200 Bensalem Blvd Apt H105  
 Schmidt Donald 1185 Whittier Ave  
 Schmidt Karen 3203 Douglas Turn  
 Schuffert Edward A Jr 2453 Ogden Ave  
 Schutte Koerting Co Deferred Profit Shrng Plan Tru Attn Trustee 2233 State Rd  
 Seladones Carol A 3551 Bristol Pike  
 Shales John 3220 First Ave

Sheppard David Studios 2866 Forrest Ave  
 Shorter Susan 1642 Brown Ave  
 Shred It 796 Haunted Ln  
 Shred It Pennsylvania 796 Haunted Ln  
 Shred It Usa Inccorpo 796 Haunted Ln  
 Shred-It Philadelphia 796 Haunted Ln  
 Shulenberg Phyllis E 2881 Crafton Dr  
 Silverman Heather S, Justin A 5900 Taft Ave  
 Slowinski Michael 520 Bristol Pk  
 Small Gamal S 842 Cedar Ct  
 Smith Linda Est 3908 Windsor Dr  
 Snyder Franklin, J 1071 Neshaminy Valy Dr  
 Stark Brian Howard 2273 New York Ave  
 Stephen Ficchi DO PC 3101 Bristol Rd  
 Stevens Glen 6560 Neshaminy Vally Dr  
 Straza Ind Div of Ametek Inc Prft Shrng Rt Attn Trustee 2233 State Rd  
 Su Linda Woodbridge Twp PO Box 1702  
 Summers Sherwood 3806 Bensalem Blvd Apt 157  
 Sunedco Intl 717 Sta Ave Unit N112  
 Suntec Business Solutions Pvt Ltd 3060 Bristol Rd #104  
 Taggart Joy 1621 Neshaminy Valy Dr  
 Tank Wash Usa LLC 1000 Imperial Ct  
 Tannenbaum Michael c/o Heavens Best 6333 Congress Ct  
 Tassone Stephen, Barbara 5203 Bay Rd  
 Taylor David E 395 Thunder Cir  
 Taylor Jeffrey R 1813 Finch Dr  
 Tens Inc 865 Village Ln  
 Thierjung Nicholas W 4500 Laurence Ct  
 Thress Anne M 3039 Meredith Place  
 Thress Anne M 5720 Shetland Ct  
 Tippy William Jr 5117 Merganser Way  
 Tippy William O Jr 1053 Essex Dr  
 Tolen James B 2290 Galloway Rd Apt A26  
 Tomlinson Robert M 2444 Elfrehth Aly  
 Topey George 3001 St Rd  
 Torres Marisol 3551 Bristol Pike  
 Towns Lynnette 3131 Knight Rd #7-31  
 Townsend Sara M 1612 Sparrow Way  
 Veselsky Kevin Michael 4548 Rosemarie Dr  
 Victors D Comp Inc 4590 Remo Crescent Rd  
 Volgraf Richard G, Shirley 1839 Brookwood Dr  
 Wade Gwynedd W 6611 Neshaminy Valy Dr  
 Wagner Kevin Infinite of Ardmore 3436 Parkview Dr  
 Walker Shanda 2645 High Ave  
 Walsh John 2008 Beech Ln  
 Walsh Richard 6355 Lewisville Ave  
 Waltrip Laura 2905 Hamilton Ct  
 Warehousing By Jps LLC 2996 Samuel Dr  
 Washington Margaret A 908 Mill Rd  
 Weidman Emily E, Joshua 3300 Neshaminy Blvd Apt 342  
 Welch James S 4201 Neshaminy Blvd Ste 202  
 Wheeler Elizabeth 4 Liberty Dr  
 Wolfinger Jacquelin 1302 Gibson Rd Trlr 136  
 Wood Michael Robert 583 South Mt Vernon  
 Woodrivervillage Anoakdaleheightcom 3200 Bensalem Blvd  
 Wozencroft Eleanor I 3200 Bensalem Blvd Ste 1  
 Yacker Aaron 2290 Gallowayapt B-30  
 Yard Truck Specialist Inc PO Box 421 1510 Ford Rd  
 Young Michelle H, Robert B 1770 Brown Ave  
 Your Choice Refreshment 1500 Bridgewater Rd  
 Zemartis Anthony T Jr PO Box 945

## Blooming Glen Pa 18911

Gares Estella M 1238 Rte 113  
 Kotkiewicz Sophia, John PO Box 119  
 Veltan Daniel T 818 Blooming Glen Rd Apt 219

## Bristol Pa 19007

Ab T Sales Corp 1200 New Rodgers Rd Ste 804  
 Acculogix LLC 406 Crossing Dr Accounts Payable  
 Action Pak 2550 Pearl Buck Rd  
 Akins Douglas 1717 Bath Rd Apt D7  
 Alfonsi Asunta 685 Mansion St  
 Alicea Nelson 555 Swain St  
 Amparo Elena A 3 Lakeland Ave  
 Anderson Maryanne 3523 Dixon Ave  
 Azofeifa Geraldo 603 Cedar St Apt 5  
 Bartholomew Eva C 110 Taylor St  
 Bethlehem Family Practice Wjo Inc 424 Mill St  
 Bjorseth Eric 3213 Newportville Rd  
 Brehm Fredrick E 3000 Ford Rd Apt C24  
 Briar George M, Joan 592 Swain St  
 Bristol Borough Business Assn 6415 N Radcliffe St  
 Bromley Michael G 429 Second Ave  
 Brown James S 720 Newport Rd  
 Brown Robert 818 Elm Hurst  
 Burns Medeline 1305 Wilson Av 2nd Fl  
 Burns Robin L 603 Winder Dr  
 Bustleton Family Pra 424 Mill St  
 Capriotti Blair III 10 Kernal Ln  
 Carceller Jose V 214 Bristol Pike  
 Carranza Jose 1717 Bath Rd Apt K 2  
 Cha Bok Soon 1405 New Rodgers Rd Apt X-3  
 Chapman Mary 401 Otter St  
 Charlenes 825 New Rodgers Rd  
 Charles Jeff L 3000 Ford  
 Charles Lennox R, Elenor 1717 Bath Rd Apt G6  
 Coles Dorothy R 905 Tower Rd  
 Colon Jose 12 Green Ln  
 Colon Wilfredo 807 Snowden Ave #1  
 Columbia Lighting Rte 13 & Beaver St  
 Cordisco Bradway & Simmons 401 K Plan 234 Mill St

Cordisco Ernest 925 Wood St  
 Cordisco John F 234 Mill St  
 Cox Carol 695 4th Av Trlr 13  
 Cullura Joseph 742 Brown St  
 Dalinsky Marilinn M 331 Dorrance St  
 Daniels Bruce A 1717 Bath Rd Apt A5  
 Dawn Kelch 101 Mill St  
 Delgado Marisol 445 Mill St Apt E  
 Demarco Richard P 4631 Forest St  
 Deon Beverages Inc 1020 Rte 13  
 Dilorenzo Paschal, Josephine 230 Harrison St  
 Ditulio Alexander 836 Beaver St  
 Dorley Tenneh H 3000 Ford Rd Apt C39  
 Durham Ins Group Inc 2625 A Durham Rd  
 Ear Nose Throat & Allergy Assoc 501 Bath Rd Ste 201  
 East Coast 1234 Hayes Blvd  
 Eells Ruth 905 Tower Rd Silverlake Ctr  
 Ekwegh Chidi H 1405 New Rodgers Rd Apt G6  
 Elliot Hilda M 249 Wood St  
 Espinoza Ronal 19 Green Ln  
 Fekette George 3210 Glenrose Ave  
 Ferag Americas 190 Rittenhouse Cir  
 Ferreira Louis 1717 Bath Rd Apt D  
 First Federal of Bucks County 118 Mill St  
 Fisher Craig, William N 220 Market St  
 Fixture One 1 North Wilson Ave  
 Fordham Marlene R 270 Monroe St  
 France Edith M 905 Tower Rd #109b  
 Freudenberger Violet V 726 Wood St  
 Garg Rajeev 501 Bath Rd  
 Gillette Anna 905 Tower Rd  
 Goodwill Corp PO Box 1095  
 Gower Charles, Helen 1119 Radcliffe St  
 Grimes Arthur M 205 Pond St Apt 408  
 Gushue Francis 1938 Willow Ave  
 Haburcak Catherine 3211 Newportville Rd  
 Haines Joseph M Jr Haines Rd  
 Hamilton Gloria 710 Winder Dr  
 Hasty Mary M 3021 Bowman Ave  
 Hauber Stephen 3011 Steele Ave  
 Hayes Mamie 905 Tower Rd  
 Helm Gladys 826 Wood St  
 Henry Elaine 401 Otter St  
 Herman Margaret J 331 Dorrance St  
 Hook Stephen 1752 Ford Rd  
 Hosking Cheryl 6617 N Radcliffe St  
 In Plaza Advertising Inc 1250 New Rodgers Rd Ste G18  
 Jean Francis 3000 Ford Rd Apt B-8  
 Johnson Thelma L Frosty Hollow Rd  
 Jones Apparel Group 200 West 6 Rittenhouse Cir  
 Jordan Barbara J 628 Corson St  
 Karp Charles 1800 Farragut Ave  
 Kaslowski Nora 542 Bach St  
 Kelly Doris 710 Winder Dr  
 Kelly James J Jr, Thomas 3510 Dixon Ave W  
 Kieffer June 2901 Steele Ave  
 Klumpp Edwin B 210 Penn St  
 Krause Arthur W 3540 New Prt  
 Kromah Harrison U 1405 Veterans Hwy Apt M-12  
 Lawson Ira 826 Wood St  
 Lenox Com 1414 Radcliffe St  
 Lindenmuth Rboert J 1110 Wood St #1178  
 Liq Charles Olds Cad 498 Green Ln  
 Lopez Magdalena 825 Pine St  
 Loughran Kevin P 351 Jackson St  
 Mac Technology Groupe 311 Old Rodgers Rd  
 Marr Anne L 502 Radcliffe St  
 Maruti Auto Body 4030 New Falls Rd  
 Massaro Bonnie J 1519 Lakeland Ave  
 McClain Michelle 300 Brook St  
 Mcdevitt Rose C 1524 Wilson Ave  
 McDonnell James 356 Dorrance St Apt 2  
 Mcgonigle Kenichi T 210 Penn St  
 Mcilvaine James C, Jane C 1122 Radcliffe St  
 Meischke Kathleen L 5361 Bristol Pike  
 Mema Inc 311 Old Rodgers Rd  
 Micozzi Dorothy, John 260 Mckinley St  
 Mignoni Carolyn, Carmen 200 Mill St  
 Mildred Roe 527 Locust St  
 Miller Mary K 205 Pond St Apt 1010 Grundy Tower  
 Minni Marie 4706 Brookside Av  
 Modern Group Ltd Attn George Wilkinson 2501 Durham Rd PO Box 710  
 Moldovan Agnes M, Gary P 2903 Maple Ave  
 Moore Christie 1825 Willow Ave  
 Moore Gwen 1717 Bath Rd K 8  
 Morganna Mitchell 1227 12 Marie Lowe  
 Morris Zenoma, Alice A 1 Sycamore Gdns  
 Munchback William K, Rosemary 927 Cedar St  
 Murray Lillian 182 Mt Hope  
 Nine West Footwear Corp 180 Rittenhouse Cir  
 Norris Nolvvia 3605 Rockview Dr  
 Nussbaum Roger 518 Hall Ave  
 Omalley Sandra 327 Monroe St  
 Patel Dhartiben R 3000 Ford Rd Apt J 60  
 Patel Jayantibhai, Rupal 1405 Veterans Hwy  
 Patel Natwarlal G 1405 New Rodgers Rd Apt # W-9  
 Patricia Weldon 4615 David Dr  
 Paul Vivian 342 Washington St  
 Pham Son 825 New Rodgers Rd  
 Pica John 80 Rhonda Rd 54 11018  
 Poltonowicz John J 2908 Maple Ave West  
 Poltonowitz Julia 2018 Trenton Ave

Princeton Biomed Lab Accounts Payable 2921 New Rodgers Rd  
 Reed Helene W, David H Bristol RD 2  
 Renner Beverly J, Warren 587 Swain St  
 Roberts Peter Jr 1205 North Cedar St  
 Rodman Gordon 5714 Atkins  
 Roe Blanche 527 Locust St  
 Roque Reinaldo, Nilda 4606 Gary Dr  
 Ruiz Antonio 1717 Bath Rd Apt N-12  
 Sanchez Josue 1017 Gdn St  
 Schmidt Henry 905 Tower Rd  
 Schreiber Thomas 607 Beaver St  
 Schubert Michael 542 Bach St  
 Schwerdtmann Barbara J 230 Wood St  
 Serenelli Giovanni 209 Newbrook St  
 Sharpe Timothy 230 Buckley St  
 Shawna Whalen 7806 N Radcliffe St  
 Sinn Robert 311 Penn St  
 Smokers Express 3807 Otter St  
 Sony Electronics Bristl 1501 Grundy La  
 Stednick Deborah 589 Bath St  
 Strategic Distributi 1414 Radcliffe St 300  
 Sutor Joseph C 3000 Ford Rd Apt  
 Thompson Reynold 906 Laings Ave  
 Tom Antonelli Inc Green Ln Business Complex 2201 Hunter Rd  
 Tomlinson Tiffany Lee Miss, Michael G 5714 Atkins Ave  
 Uddin Ala 1414 Mica St  
 Vandewater Robert L Silver Lake Ctr 905 Tower Rd  
 Velez Dineltz, Jose 409 Dorrance St  
 Vender Ethelyn 206 Penn St  
 Vigil David Eric 3101 Taylor Ave  
 Weldon Charles 4615 David Dr  
 White Alan H 1110 Edgely Ave  
 Williams Anne 213 Franklin St  
 Wjo Inc 424 Mill St  
 Wjo Inc dba Bustleto 424 Mill St  
 Yates Casey 327 Monroe St

### Broomall Pa 19008

Hill Lola B 460 N Sproul Rd  
 Joell Victor L 460 N Sproul Rd

### Buckingham Pa 18912

44 Executive Lp 4950 C York Rd Box 2000  
 Brindle Judith A Apt G4 7326 Ge  
 Cusato Larisa L, Leonard PO Box 605  
 Frost Monique Delozier PO Box 117  
 Oconnor Marian Apt G4 7326 Ge  
 Sasson Kathy PO Box 97  
 Shankar Sidhartha 3714 Green Ridge Rd  
 Smith Carolyn PO Box 447

### Carversville Pa 18913

Alexander Todd C PO Box 165  
 Harris Marilyn Box 74 Aquetong Rd  
 Long Janis PO Box 148

### Chalfont Pa 18914

386 Storer Tom 100 Liberty Ln  
 Associates In Radiation 24 W Butler Av  
 Bank of New York Trustee For D 1100 Manor Dr  
 Bocchino Michael L Est 211 Surrey Rd  
 Bocchino Thomas 211 Surrey Rd  
 Brown Charles 131 N Main St  
 Chalfont Fam Prac 202 N Main St  
 Cherry Carol R 85 W Peace Vally Rd  
 Chrysler Financial 1100 Manor Dr  
 Clearpoint Business Resources 1600 Manor Dr Ste 110  
 Clearpoint Resources Inc 1600 Manor Dr Ste 110  
 Coleman Russell Jr 1300 Red Oak Dr  
 Cooper Evelyn 105 Barry Rd  
 Cornerstone Countertops Tile 248 East Butler Ave  
 Davis James 26 Park Ave C 41  
 Deye Barbara A, Roger D 1445 Heron Way  
 Diaz Jose 212 Inverness Cr  
 Ddw Enterprises Inc 77 W Butler Av  
 Exten Brian E 100 Birchwood Dr  
 Farr Thomas A 31 Barry Rd  
 Ferry Joan E 800 Manor Dr Apt 308  
 Fmtc 124 Coachlight Cir S  
 Frazier Pearse M 1100 Horizon Cir  
 Frey Gary J 201 Summer Ridge Cir  
 Frishman Arlene 373 Stoney Hill Dr  
 Grandview Med Prac H 700 Horizon Cir  
 Gregoire Jane 521 Upper Stump Rd  
 Hansell Marion V PO Box 113  
 Heathwood Jennifer 1 Jana Cir  
 Holbert Jody 3240 A Bristol Rd  
 Horvath Robert, John W 3373 Jennings Ln  
 James Michael W 4315 County Line Rd  
 Jocanz Realty LLC 719 Harvest Hill Dr  
 Ken Murphy Contractor 216 Dorset Way  
 Keollhoffer Tara 129 South Taft Ave  
 Killian Paul 135 Hampshire Dr  
 Kings Joan 60 Bluejay Rd  
 Kracewski Paul 109 Walter Rd  
 Lawler Dennis F 522 Folly Rd  
 Leatherwood Bernadine M, Laverne W 7 Country View Ln  
 Mark 1 Restoration 140 New Britain Blvd  
 Meisinger Paul D 231 Cornwall Dr  
 Moore John E 31 E Hillcrest Ave  
 Murray Mabel 238 Walter Rd  
 New Britain Township B 207 Park Ave  
 Niles D Dietrick, Steven 40 Unami Trail



Ockershausen Maureen 137 Cambridge Pl  
 Packard Connor J, Karyn L PO Box 274  
 Perz Louise Est 292 Walter Rd  
 Pilbosian Elizabeth 101 S Limekiln Pike  
 Portner Jeffrey 1500 Horizon Dr Ste 102  
 Post Marshall L PO Box 338  
 Powell Barbara A 236 Cornwall Cir  
 Powers Margaret 26 Lynwood Dr  
 Rebstock Manfred C 534 Airy Ave  
 Reynolds Philip E, Jane 1377 Lower State Rd  
 Reznick Sylvia M 250 Forrest Dr  
 Rieser Amy 3303 Limekiln Pike  
 Roseberry Darwin N 140 E Butler Ave Unit 5  
 Schooner Edward F Sr 41 Valy View Rd  
 Simmens Craig M 190 Callowhill Rd  
 Smith Blake 312 Stonyhill Dr  
 Socra 530 W Butler Ave Ste 10  
 Standnicki Annie RR 1  
 Stolberg Herman, Anna 800 Manor Dr Apt 235  
 Strong John R 241 Forrest Dr  
 Swartz Elizabeth T, Horace M Pinerton Rd  
 Taylor Ronald G 89 E Hillcrest Ave  
 Volitis Francis M 3 Far View Rd  
 Walker Chiropractic Asso 166 E Butler Ave  
 Walsh Catherine A 300 East Butler Ave  
 Wheeler Dennis J 18 Rosemore Cir  
 Williams Johnny L 149 Salt Landing Cir  
 Williams Mark T 129 Stetson Dr  
 Wolfenso Nancy Gomba Ira 05 23 07 124 Coachlight Cir S  
 Wolfgang Daniel E 235 Inverness Cir

### Churchville Pa 18966

Anderson Mikel S 91 Livery Dr  
 Benedetto Carl 191 New Rd  
 Cantwell Mark C, Lisa 77 Green Dr  
 Collins Christopher 1051 Bristol Rd  
 Defibaugh John H 66 N 2nd St Pike  
 Doan Cynthia Lee 347 Bustleton Pike  
 Doan Stephen F Sr 347 Bustleton Pike  
 Glikman Diane 147 N 2nd St Pike  
 Gruber Pius B 1714 Bustleton Park  
 Haines Diane S 26 Green Meadow Cir  
 Hlushmanyuk Vasil 52 Chapel Dr  
 Kennedy Kathryn M 19 Windsor Dr  
 Koss Derek 89 Addis Dr  
 Margolin Falen 147 N 2nd St Pike  
 Marino Kristi 68 Jean Ave  
 Mitchell A 91 Grenville Cir  
 Montague Thomas W, Nancy R 87 Charlotte Dr  
 Neithercott Eileen T, Susan P 31 Hampton Dr  
 Reiber H H Jr, Mary 1248 Valy Hill Trl  
 Singer S 82 Harriet Rd  
 Smith Joan 1562 Bristol Rd  
 Stellwagon Bonnie 42 Heather Rd  
 Stellwagon Scott Parent of 42 Heather Rd  
 Taylor Donna L, Mark K 328 Linden Rd  
 Winkler Gary Philip 599 New Rd  
 Yeager Frederick H, Charlotte M 112 Arbor Rd

### Cornwell Heights Pa 19020

Beebe Catherine 2218 Centre Ave  
 Carlin Roger H, Joan A 1061 Tonniss Ave  
 Cromly Charles E 717 Sta Ave Apt 668  
 Franklin Beebe 2218 Centre Ave  
 Gniewek Edwin J 1103 Wayland Ave  
 Holtzman Henry Estate of 5110 Lighthouse Ln  
 Johnston Dorothea 2900 Kingston Way  
 Kearney Ralph E 1726 Woodhaven Dr  
 Mcdonald Gm 6121 Washington Ln  
 Milewski Edward R 3589 Parkway Dr  
 Richardson Carla 1023 Bobolink Dr  
 Richardson Leslie D, Leah P 1023 Bobolink Dr  
 Saduskie Edward A Top of Hill Ct B1  
 Schiefer George Jr 441 Wallace Ave  
 Weber Virginia P 717 Sta Ave Apt 668

### Croydon Pa 19021

Baird Helen 1208 Magnolia Ave  
 Beck Deborah A 412 River Rd  
 Bodansky Sharon L 2108 State Rd  
 Cms Gilbreth Packing S 3001 State Rd  
 Coar Herbert III, Frances 215 Central Ave  
 Crowley John M 850 Linton Ave  
 Crowley Theresa E 850 Linton Ave  
 Crown Discount 306 Bristol Pike  
 Fisher Nancy J 1120 Fourth Ave  
 Flaherty Thomas 1701 Newport Rd Apt 1617  
 France Edith K 540 Sycamore Ave  
 Gunn Stanley E 718 Washington Ave  
 Harris Margaret M 1705 Maple Ave  
 K & A Appraisal Company Po Box 117  
 Keenan Brian J 700 Washington Ave  
 Keystone Refrigeration 2408 State Rd  
 Kleyman Greta 519 Bristol Pike  
 Lachman James 1041 Rosa Ave  
 Mi Kro Computer World 100 Phyllis Ave  
 Orth Faith E 604 Girard Ave  
 Page Rollerson Virginia 917 Mauri Ave  
 Palasky Cynthia L 1100 Newportville Rd Apt 1207  
 Paullin Darlene M, Miranda 1712 State Rd  
 Peacock Frieda 620 Princess Ave  
 Phillips Grace W 1019 Fifth Ave

Pierce Helen 1029 Fourth Ave  
 Pospiech Dennis 602 Elm Ave  
 Putnam Deborah G, Mark F 1701 Newport Rd Apt 1726  
 Quinn Annamae, Scott 1100 Newportville Rd  
 Ramirez Francisco J 1701 Newport Rd  
 Rollerson Craig 917 Mauri Ave  
 Ryan William A c/o Mary Ann Kazlauskas 811 Washington Ave  
 Scott Patrick J 2030 Lincoln Ave  
 Scott Wayne 126 Hillcrest Ave  
 Secoolish James M 1124 Third Ave  
 Senador Wilbert A 1007 Stephen Ave  
 Sheridan Eileen Marie 2330 Prospect Ave  
 Springer Charles 5th Ave  
 Stumpf Dorothy C 307 Spring Ave  
 Teachey Christi 500 Louise Ave  
 Trush Henry, Rita 433 Fourth Ave  
 Umanzor Elvis Y 2354 Dixon Ave  
 Willis Michael 1926 Buchanan St  
 Wills M 1926 Buchanan St

### Danboro Pa 18916

Radlbeck Elizabeth PO Box 43

### Doylestown Pa 18901

800 Imaging Asso LI 800 W State St Ste 203  
 Accu Sort Systems Inc 10 S Clinton St  
 Alliance Adjustment Group Inc Co James Wagner 258 N Main St  
 American Specialty Claims Service 19 Dorothy Ave  
 Amos Nancy L Est, Doris 142 Cedar Dr  
 Andover Estate Suite 2b 875 N Easton Rd  
 Angellogauthier Marie 250 N Brd St  
 Ashton Reserve Assoc Lp PO Box 1863  
 Atkinson James P 103 Fonthill Dr  
 Barthmaier Jeanette, John F 303 W State St  
 Basement Store of Bucks County LLC 258 W Ashland St  
 Baxter Debra 3986 Spring Valy Rd  
 Beer Russell Est 70 Old Dublin Pike  
 Behrens Ida 200 Veterans Ln/Hert Twrs 619  
 Belica Eugenia 54 Francis Meyers Rd  
 Benzel Clara F 420 Belmont Ave  
 Bernabei Lori 112 Westbury Ct  
 Blodgett John H RR 2  
 Bowen M 148 Homestead Dr  
 Bozzuto Jennie E 4168 Dillon Rd  
 Bray Daniel Jr Stoney Path Farm 3335 Bristol Rd  
 Brian J Reid Inc 76 East State Rd  
 Briggs Samuel D, Louise D Est 166 Edison Furlong Rd  
 Brody Ethel Trust Ua 09 26 85 200 Veterans Ln Apt 633  
 Brody James A, Myer 200 Veterans Ln 633  
 Brown Robert 149 Union St  
 Buck Roma J 195 E Oakland Ave  
 Bucks County Womens Fund Inc PO Box 1617  
 Bucks Couty Med Assoc 800 W State St Ste 204  
 Bucks Realty Group LLC 350 S Main St  
 Burke Dawn 303 Sandy Ridge  
 Burlj Nicholas 311 Bunker Hollow Rd  
 Burnstein Linda 234 Gatehouse Cir  
 Carney Scott M 401 Commons Way  
 Coman David 3895 Colts Ct  
 Cook Peter W 109 S West St  
 Cooke Florence M 432 Maple Ave  
 Coyle Catherine E 303 W State St 106  
 Craueo Christophe 5412 Weyhill Ln  
 Cromer Megan 5760 Landis Greene Dr  
 Cron Margaret M, William E 75 Chestnut Valy Dr  
 Daddio Maria A 612 Spring Valy Rd  
 Daprato Thomas H, Gabriella A 136 Pebble Woods Dr  
 Demmer Kimberly R 1 Rohr Dr  
 Dettman Preston Howard 5319 Ridgeview Dr  
 Devlin John Owen Jr 1 Spruce St  
 Donofrio Dominick 115 Aarons Ave  
 Dunitz Shirley L Trust 207 Autumn Leaf Dr  
 Dunn Sally Osborne, Julie E 262 Old Dublin Pike  
 Eastburn Joan Marie 280 Hillendale Dr  
 Eck Michael J 408 E State St  
 Ellis Jane E c/o Est Jane E Ellis 582 Swamp Rd  
 Emc Global Tech Inc c/o Ms Amy Slater 4059 Skyron Dr  
 Engle Margaret L 555 N Brd St Apt 101a  
 Enos Daniel Philip Est c/o Anthel & Nicholas PO Box 50  
 Ewer James A 10 Bedford Ave  
 Firnhaber Amllia, David 234 Amherst Dr  
 Fitzpatrick Kathleen 9 Carriage Dr  
 Foley Timothy M 86 N Hamilton St  
 Franklin Michael PO Box 1431  
 Frost Paul 1720 S Easton Rd Groun  
 Garton James P, Debra L 217 Union St  
 Gawronski Henry J 112 Edison Furlong Rd  
 Gawronski Rose M PO Box 1145  
 Geibert Joanne S 3762 Phillips Cir  
 Gencal Kemal C 27 Addison Ct  
 Gl Doylestown 432 Maple Ave  
 Godown Albert W 1845 S Easton Rd Greenhse  
 Goehring John R 133 Wells Rd  
 Goel Ajay 70 Old Dublin Pike Apt I8  
 Gontram Catherine 3 Quince Cluster  
 Graham John H, Edna M 192 E State St  
 Guerra Jose 4565 Louis St Claire  
 H And L Dev Corp PO Box 1369  
 Harris Margaret, Robert N Creek Rd 1  
 Heath Kevin T 2103 Country Club Dr  
 Held Richard, Kathryn PO Box 1369  
 Herzog Kathie 1962 S Easton Rd



Hile Eva G 39 W State St  
 Hilker C R c/o Girard Bank Main State Sts  
 Hilton Lona A 41 Wilshire Rd  
 Hiner Beatrice H 201 Lenape Dr  
 Hoffman Jill 375 Linden Av  
 Holmes Doris B Vallen House A-104  
 Honour H Todd 5006 Esther Reed Dr  
 Human Services Council East Ct St 5th Fl  
 Infante George J 108 Steeplechase Dr  
 Institute for Beauty Dynamic 110 Hyde Park Bldg 1  
 Jackson Derek 233 Hastings Ct Westwy  
 Jahn Suzanne J 348 E Ct St  
 Jefferson Emily M 800 N Easton Rd Ste 4  
 Jefferson Imaging D Mri 800 W State St  
 Jellinek Steven S 3155 Brentwood Dr  
 Jennings Susan L 4085 Ruckman Wy  
 Jones Christian E 680 N Chubb Dr  
 K G E Hall Association 61 Beek St  
 Karmokolias Stephanie 60 Pheasant Rd  
 Kerwin Sharon A, Edward A 326 Dorset Ct  
 Koelle Jeanne M 274 E Ct St  
 Krauthaim Douglas C, Philippa 184 Cherry Ln  
 Kuisel Gregory John 27 Radcliff Dr  
 Kutay David 449 Ford Hook Rd #82  
 Lear Mary C 81 Evergreen Dr  
 Leary Jennie H Bedford Dr RD 2  
 Lech Joseph William 97 Providence Ave  
 Lehigh Insurance Group Inc 1810 S Easton Rd Ste 203  
 Lestician Joanne 403 S Main St C 100  
 Levitt Diane B 3716 Coldbrook Cir  
 Linden Kathryn B 200 Veterans Ln Apt 614  
 Linus Edward J, Joan C 22 Sauerman Rd  
 Liu Li 271 Foxchase Ln  
 Lomberg Eric 554 E Butler Ave  
 Lowenthal Leo 36 N Chapman Rd  
 Lydon Victoria Lynn 1101 C Galena Rd  
 Macdonald Kevin PO Box 2167 Agrcltl Work Ste 100  
 Malsbury Norman E 33 Lafayette St  
 Malseed Helen G Colonial Trlr Pk  
 Manero Nicholas J, Fran 55 Meadow Ln  
 Marinelli Danielle 230 East Rd  
 Mcdevitt Christopher, Lori 9 Bomaca Dr  
 McDonald Joseph R, Susan L 25 Leapson Ln  
 Mcderry Rosemary T 398 Main St  
 McGinnis Joseph F, Mary D PO Box 1389  
 Meili Robert A Est 1206 Fonthill Dr  
 Mielcarek Eric 4563 Deep Creek Way  
 Miller Marion K 555 N Brd St Apt 301a  
 Montana Steve 3133 Bristol Rd  
 Moss Mary J 104 Conastoga Dr  
 Mulligan Jane E 136 Pebble Woods Dr  
 Munshower John G 563 Pebble Hill Rd  
 Murphy Lawrence J, Gloria P Pine Run Community T-6  
 Narten Maria 35 Pickwick Dr  
 National Portraits of America 148 Clinton St  
 Netline 1456 Ferry Rd Ste 501  
 New Britain Sales LLC 612 E Butler Ave  
 Northeastern Gutter 64 Cornerstone Ct  
 Olander Martha Z 8 Pine Ct  
 Oneill Marsha L, Edward 205 Windsor Way  
 Opass Edward S MD 61 Quarry Rd  
 Opass Marilyn c/o Edward Opass 16 Stacey Dr  
 Pace Dorothy M 480 N Shady Retreat  
 Pale Moon Boutique 104 Julie Ln  
 Perkins George H Trust Ua 06 03 81 5242 Old Easton Rd  
 Phillips Lucy M c/o Lucy Anne Phillips 4815 Cobblestone Ct  
 Phung Vihn 3839 Trail W Wa  
 Polished Look 63 W State St  
 Preczewski Rebecca S 759 Stryker Ave  
 Primo Hoagie 60 E Ct St  
 Qian Yun 271 Foxchase Ln  
 Quinn Nancy Pine Run Community Apt M-6  
 Raab Elizabeth L Rev Living Trust Ua 10 26 99 48, George E Buttonwood Ln  
 Rapp Walter Jr 432 Maple Ave  
 Reber Nancy PO Box 733  
 Reshetar Shawn 260 Wells Rd  
 Response TV Network 18 West State St Suite 224  
 Robert West LLC 39 Creek Dr  
 Rockwell Lynn M 412 Commons Way  
 Rogan Rose M 5815 Private Rd  
 Roye Monique A 470 Old Dublin Pike  
 Ruiz Christopher G 4651 Louise St Claire Dr  
 Sands Christopher 4717 McNeill Rd  
 Scaliti Noreen A, Lewis A, Paul 25 Hunter Ln  
 Schaffer Lin 450 Brd St  
 Sells & Lydon Partnership 1101d New Galena Rd #1  
 Shell #3506 425 S Main St  
 Shribmanopass Marjorie V 16 Stacey Dr  
 Signature Homes 200 Farm La B  
 Signora Powers Jayne PO Box 733  
 Silcox Linda H 4526 Longfellow Ct  
 Smith Mary A 432 Mable Ave Golden Living  
 Smith Richard L Est, Carolyn 7 Yellowstone Cluster  
 Steltz Doris K 247 East Rd  
 Steve Goodman Autocraft 260 Wells Rd  
 Streams Dorothy 5 Liberty Place  
 Stromberg David 63 N Hamilton St  
 Swinand Marie E Apt 724 200 Veterans Ln  
 Tannenbaum David S MD 7002 Birdie Ln  
 Taylor George E 15 Pickwick Dr  
 Taylor Howard D 10 N Main St Apt 4  
 Taylor Stanford 16 Leapson Ln

Thompson David E, Karen PO Box 1761  
 Thorp John R 777 Ferry Rd Apt V7  
 Tiemen Irene 333 Lacey Ave  
 Toyota Financial 752 Hillside Ave  
 Treffinger Harvey G Jr 3378 Holicong Rd  
 Treffinger Helen 3378 Holicong Rd  
 Tweedy Katharine Julia 129 Watercrest Dr  
 Tweedy Katharine Julia, Charles E III PO Box 696  
 University Radiology Services PO Box 2139  
 Valley Road Capital LLC 196 W Ashland St  
 Veltri Anthony J PO Box 1414  
 Villa Ristorante Capri Inc 51 W Ct St  
 Vincent William H 200 Veterans Ln Apt 433  
 Volterano Alex D 14 Charter Oak Ct  
 Voran Jason B 200 Spruce St Apt B27  
 W A Habern Agency 151 N Main St  
 Warga Mary Chom 81 Pine Community Rd  
 Watson Idelle D, Arthur W 30 E State St  
 Weber John 4469 W Swamp Rd  
 West Elnora 39 Creek Dr  
 Wiggins Judith 104 Shewell Ave  
 Wiley Roberta A 19 Pagoda Cluster  
 Williams Mary J 40 Belmont Sq  
 Wolfman Robert, George 36 N Chapman Rd  
 Wolford Kathryn S c/o Fred T Wolford 5-16 Aspen Way  
 Women with Interest Invest Club c/o Janet Hartman 63 E Oakland Ave Apt A  
 Woods Matthew 752 Hillside Ave  
 Wright James P 5812 Emily St  
 Wright Margaret E 11 Redwood Cluster  
 Wurster Robert, Julie 3535 Lake View Cir  
 Yoder Claire A Apt 211 303 W State St  
 Young Eric T 235 Gatehouse Cir  
 Young Kevin P 6 Hillcrest Dr  
 Zapp David E c/o Penn Color Inc David Hall 400 Old Dublin Pike

## Doylestown Pa 18902

Amberson Jnnifer L 3762 Church School Rd  
 Barish Marvin 3841 Mechanicsville Rd  
 Burger Jessica P 4612 Old Easton Rd  
 Colwell Whitney 4540 Mcneil Rd  
 Cosgrove Joan c/o Chuck Cosgrove 4102 Crestview Way  
 Derosier Tracey A 4260 Milords Ln  
 Dwyer Kimberly Anne 5421 Grandview Ln  
 Falkowski Marian 9 Poplar Ln 5  
 Gambino Francesca S, Gambino Ignazio 3636 Windridge Dr  
 Herrmann Paul E 4136 Tersher Dr  
 Hood Nathanael C 4486 Honeysuckle Ln  
 Jones Marion E 3786 Church School Rd  
 Kash Jeffrey J 3921 Boxwood Cir  
 Komada Daniel 4618 Wismer Rd  
 Long Jennifer 5671 Point Pleasant Pike  
 Macknight Elizabeth G 4566 Summerhill Dr  
 Maouelainin Nina 4065 Redbud Cir  
 Martin Benjamin 3341 Spruce St  
 Mcelroy Kim E 3863 E Brandon Way  
 Mein Stewart 4041 Spring Valy Rd  
 Miranda Fili 5118 Roseberry Dr  
 Murray Isabella C, Warren 3823 W Brandon Way  
 North Branch Farm Inc 2nd Fl 4691 Durham Rd  
 Odonnel Joyce 5220 Roseberry Dr  
 Palmer Jennifer 2842 Hearth Pl  
 Parsons Joseph H 5342 Ash Rd  
 Patrick Darryl 62 John Dyer Way  
 Pearlman Barbara 4020 Redbud Cir  
 Poirot Thierry J 106 Monet Cir  
 Scott Betram L 2869 White Tail Ct  
 Senour Lawrence, Jeanne 4949 Stillwater Cir  
 Shane Michael J 3625 Dogwood Ln  
 Steinly Douglas A 3957 Trail Way W  
 Urban Scott 3783 E Brandon Way  
 Villanueva Adriana M 2795 Manion Way  
 Watts Karen L 4605 Bergstrom Rd  
 Whitham Herbert W 4505 Old Oak Rd

## Dublin Pa 18917

Barr Beulah L 136 Middle Rd Apt 06  
 Behr Edward W 126 Middle Rd  
 Culkin Daniel PO Box 103  
 Dublin Dental Center 100 Deep Run Rd c/o Dean L Cirocco Dmd  
 Engle Margaret 160 Middle Rd  
 Ficks Kimberly Deep Run Rd  
 Hayes Jessica M 119 S Main St  
 Kapper Donna 143 Marlyn Ln  
 Majewski Eric 126 Middle Rd  
 Mathewson Earl 188 Moyer Dr  
 Miles Betty A, Francis PO Box 947  
 Volpe Richard A 144 Rickerts Rd

## Eddington Pa 19020

Hayes William F Bristol Pk  
 Jaime Sanchez Candida 3110 Kinghts Rd Apt B 10  
 Miller Harvey 820 Patterson Ave  
 Ramos Abel Mariano 3131 Kinghts Rd  
 Uslin Louis T 1054 Virginia Ave 3  
 Xavier Thomas 223 Holly Ct

## Erdenheim Pa 19038

Connor Thomas J 22 Glenn Cr  
 Dolan Daniel C 111 Erdenheim Rd  
 Iannuzzi Emilia 23 Windsor Rd  
 Livingood Dorothy H 35 Brookside Rd  
 McLaughlin Rhonda 18 Auchy Rd  
 Ries Elizabeth 112 Gdn Ln

Sekellick Pauline 702 Preston Rd  
 Shafir Nicole A 22 E Bells Mill Rd  
 Slapinsky Gretchen 910 Harston Ln  
 Smith Shelley D 218 Larrimore Ln  
 Sochia Natacha 10 Whitemarsh Ave  
 Walker William J 217 Glendalough Rd  
 Yu David 706 Preston Rd

### Erwinna Pa 18920

Gonzales Keith 785 River Rd  
 Mills Matthew 989 River Rd

### Fairless Hills Pa 19030

Advanced Dental Care LLC 532 S Oxford Vally Rd  
 Alloway Timothy 222 Chelsea Cr  
 Assal Shirley J Po Box 203  
 Bacorn Tonia Lynn 523 Hidden Forrest Ct  
 Bagels N More Cafe Deli 524 S Oxford Vally Rd  
 Bichara Jean DDS 333 S Oxford Vally Rd Ste 50  
 Billy Margaret M 330 Doone Place  
 Bires Mildred S 430 S Olds Bl 209  
 Blangger Donald 234 Suffolk Rd  
 Blasius Kenneth M 248 Trenton Rd  
 Boccarossa Ralph N 550 Austin Dr  
 Bovankovich Amy 550 Austin Dr  
 Boyd Martha 460 S Olds Blvd Apt 108  
 Bryan Murphy 816 Hanford Rd  
 Burkhardt Brandon E 665 Austin Dr  
 Byczko Diane M 922 Hidden Forest Ct  
 Chopko Edith 721 Trenton Rd  
 Collateral Adjusment 3214 Bath Rd  
 Coyle Elaine M 510 Anne Ln  
 Culbertson Jean 63 Harriston Dr  
 Culbertson Lewis 63 Harriston Dr  
 Davis Anthony Hiddenforest Ct  
 Dittman Richard L Jr 215 Stanford Rd  
 Doney James 261 Austin Dr  
 Dunn John, Mary 215 Austin Dr  
 Eastern Regional Pain Mgt 333 S Oxford Vally Rd #606  
 Elcheck Vadya 251 S Olds Blvd Apt 75  
 Fairman Thomas S 339 Devon Rd  
 Fiberblade LLC 400 Gamesa Dr  
 Firestone Scott 261 Austin Dr  
 Foreman & Pike Consulting Inc 730 Auburn Rd  
 Frasher Nina A 168 Lincoln Hwy Trlr 3  
 Garbinger Kaitlyn, Shiri 264 Guilford Rd  
 Giorgios 500 E Lincoln Hwy Fairless Hills Shopping Ctr  
 Gonzalez Noemi 138 Truman Dr  
 Gordon Hyacinth 251 S Olds Blvd Apt 262  
 Gray Gertrude 339 Devon Rd  
 Greene Trisha A 833 Hanford Rd  
 Hammel Dorothy 224 Cardiff Rd  
 Harrison Daniel L 62 Avenrowe Ct  
 Hawley Sarah Lindsay 606 Beaumont Rd  
 Hitchcock Brett 106 Saint Barnabas Cir  
 Hoffman Arnold 724 Hood Blvd  
 Hoffman Gregory A 282 Wyandotte Rd  
 Import Specialists 210 E Lincoln Hwy  
 Import Specialists Sullivan Motors Inc 212 E Lincoln Hwy  
 Jadick John E 509 Hartford Ln  
 Keever John A, Eva M 16 Oak Ln Ave  
 Kelly Charles 312 Oxford Vally Rd  
 Keys Howard 135 Trenton Rd Apt A16  
 Kozack Irene 241 Oxford Vally Rd  
 Lamicella Ralph A 251 S Olds Blvd Apt 210  
 Lank Patricia A 480 Stanford Rd  
 Lotito Carmen 9 Hedgerow Dr  
 Mangiaracina Sheri 624 Austin Dr  
 Marlin Bonnie Kelly 312 Oxford Vally Rd  
 Mcandrew Irene 609 Warwick Rd  
 Mccann Jr Albert J 30 S Elmwood Ave  
 Mcgee Kathleen 507 Anne Ln  
 Meginley Eugene W 168 Lincoln Hwy Lot 3  
 Moffitt Reina 409 Hidden Forrest Ct  
 Monaco Angela D 517 Drexel Rd  
 Morecy Sarah A Box 26 168 Lincoln Hwy  
 Moskaitis P John E 333 N Oxford Vally R  
 Murtha John P 7 Foxfern Dr  
 New Wilson Meats 636 E Lincoln Hwy  
 Newell Diane M 216 Brentwood Rd  
 Palmer Brian 720 Fairbridge Dr  
 Parker Michael Jacob, Barbara A 701 Beaumont Rd  
 Patel Ekta 532 S Oxford Vally Rd  
 Pettit Charles E Est 705 Beaumont Rd  
 Physical Therapy Diag Ctr 188 Lincoln Hwy  
 Rider Beverly 30 S Elmwood Ave  
 Roache John F 87 Kennedy Dr  
 Rosenthal Roni 251 S Olds Blvd Apt 1210  
 Ruth Scottie 610 Chatham Rd  
 Saturn of Oxford Valley 390 Lincoln Hwy  
 Stoop Gail J 305 Stanwood Rd  
 Thompson Tara L 209 Suffolk Rd  
 Tommys Gyros Pizza 636 Lincoln Hwy Fairless Hills Shopping Ctr  
 Trainor Mary L 429 Austin Cir  
 Trickle Kathleen E 135 Trenton Rd Apt A15  
 Vigliotti Kathy 612 Hidden Forrest  
 Vilches Joshua L 100 N Queen Anne Dr  
 Williams Darius A 4 Ock Ln  
 Wilson Joan A, John A 715 Warwick Rd  
 Winkelspecht Ethel Lakeview Ter Apt 49  
 Wittig Patricia 692 Trenton Rd  
 Young W W 302 Berkshire Rd

### Fallsington Pa 19054

Thomas Foust 39 Moon Dr

### Feasterville-Trevoze, Pa 19053

Acar Halil 301 Hts Ln Apt 44f  
 Active Chemical Corp 4511 Old Lincoln Hwy  
 Akhmetov Viachefflav 2078 Scott St  
 Allianceone 4850 East St Rd  
 Angst Gina 8 Roland Ave  
 Asekhameh Sedami 820 David Dr  
 Avalon Distributors Inc 875 Pennsylvania Blvd Unit 8  
 Balderston Frank, Janet, Vincent F109 Dolton Rd  
 Baronett Mary T 328 Hampton Dr  
 Benli Jennifer 301 Hts Ln Aot 32-  
 Booth Greg 8 Springmeadow Rd  
 Bowry Diane J 27 Woodbine Ave  
 Brion Marcille L 2024 Lockwood Ln  
 Brown Barry C 125 Creekwood Dr  
 Brown Emma C 518a Bustleton Pike  
 Businessone Tech Inc c/o Richard Kane 1210 N Brook Dr Ste 130  
 C M Angles Pizza LLC 266 East St Rd  
 Cameron Group Inc 1234 Bridgetown Pike Ste 200  
 Cardinal Financial Co LP 355 East St Rd  
 Charlton Gina 118 Woodbine Ave  
 Consulting & Collision 233 Philmont Ave  
 Cowan Lauren Danielle, Eric 369 Basswood Cir  
 Delta Lightning Products 2570 Metropolitan Dr  
 Diamond Martin D 442 Clearview Ave  
 Dodain Marie 112 Woodbine Ave  
 Donohue Mary H, John M 1415 Pleasant Dr  
 Dumont Ross A 4 Helen St  
 Dzierza Raymond 4622 Oak Ave  
 Elite Roofing & Contracting Paul Cooper  
 Farber Sheldon S 1311 Clover Ln  
 First Penn Bk 213 W St Rd  
 Fjm Construction 502 E Pennsylvania Ave  
 Gamesa Energy Usa Inc 3 Neshaminy Interplex Ste 200  
 Geddes Kathleen O 411 Walnut Ave  
 Gmg Insurance Agency 1201 Bustleton Pike  
 Goldbaugh Marlene H 120 3rd St  
 Guise Steven J 2020 Lockwood Ln  
 Hallinan John J 301 Hts Ln Apt 46e  
 Hannon Michael 4640 Magnolia Ave  
 Hawthorne James 44 Woodbridge Ct N  
 Heimer William 19 Savage Dr  
 Heintz Edward A 1624 Bridgetown Pike  
 Hill Jean B 15 S Eastview Ave  
 Jackson Allan W 1327 Pinyon St  
 Kern Frank 16 N Midway Ave  
 Keystone Marketing 3 Neshaminy Interplex Ste 301  
 Koehler Robert A 1645 Anna Ave  
 Kossakowski Josephine 4622 Oak Ave  
 Lally Christine, Francis 1710 Prospect Ave  
 Larin Sergey 221 W St Rd Apt 22a  
 Larrea Henry 4 Over Rd  
 Lin Aijie 660 Vally Stream Cir  
 Little Michaels & Kennedy Inc 950 Penn Blvd  
 Maginnis John S 2304 Brownsville Rd Lot 1235  
 Marin Boris 325 Bustleton Pike  
 Martino Charles P, Michael 151 Bustleton Pike  
 Mcdonald James J 12 Winding Ln  
 Mckeen Susanne, John F 1115 Richard Ln  
 Medina Group Inc 1021 Millcreek Dr Ste 2  
 Mingone Marie Est 1730 Buck Rd  
 Moskat George 66 Bertha St  
 Nationwde Communication 2 Bustleton Pike  
 Net Solutions 803 E Pennsylvania Ave  
 Palilonis Dawn 400 E St Rd Apt 51  
 Parker Susan M c/o Walter C Parker 1632 Oak Rd  
 Patel Nikesh 1214 Heritage Cir  
 Property Adjustment Corp 1710 Prospect Ave  
 Riccardi John A 504 Ave C  
 Robbins Anita H 706 Autumn Dr  
 Roche Joan 1810 Buck Rd  
 Rosado Raymond Jr 1825 Bridgetown Pike Apt 812  
 Rt Commodities & Finance Group 101 E Pennsylvania Blvd  
 Savage Jessica 301 Hts Ln Apt 23b  
 Schenkel Rochelle 95 Hts Ln Apt 31  
 Schneck John H 1034 Wood Rd  
 Schrader Sarah E, George 2 Park Ln 103  
 Shokin Mikhail D 301 Hts Ln Apt 18d  
 Sleva Margaret 108 Orchard Ln  
 Slocum L R 106 School Ln  
 Smith Amber 400 East St Rd Apt 99  
 Stecklein Erik 95 Hights Ln Apt 6  
 Stein Eric 550 Pebble Ridge Ct  
 Teufel Helen Beatrice, Helene B 41 Brookside Dr  
 Theobold Marie E 44 E Bristol Rd  
 Udovik Oleg 4433 Somerton Rd  
 Vogel Eric 4636 Cypress Ave  
 Wentzel Mae 1730 Buck Rd Ridge Crest Nursing  
 Whit C Memorial Park 140 West St Rd  
 White Ethel A 4772 Boston Av  
 Wiegner Sarah J 2073 Roselyn Dr  
 Wilson W W PO Box 213  
 Wood Brian 1801 Bridgetown Pike  
 Youssef Mohamed Lot 10 1254 Penns Gate Cir  
 Yurovskiaia Lilia 1828 Buck Rd

### Furlong Pa 18925

Black Kelly M 1260 Forest Grove Rd  
 Bridge Valley Elementary Sch 2280 Sugar Bottom Rd

Buford Victor Lot 50 2297 Nottinghamshire Rd  
 Canale Christopher 548 Edison Furlong Rd  
 Dougherty Clara C 2956 York Rd  
 Evans Mabel PO Box 12  
 Gutierrez Brenda 3775 Green Ridge Rd  
 Hartman William L 2595 Swamp Rd  
 Heritage Bldg Group 3326 Old York Rd Ste A100  
 Heritage Const 3326 Old York Rd Ste A 100  
 Hively Daniel Martin, Daryl M 3425 Warwickshire Rd  
 Luc Che Tai 2351 S Whittmore St  
 Magloff Spencer L 3764 Powder Horn Dr  
 Markus Gloria E 2213 Derbyshire Rd  
 Melendez Michael 3688 Powder Horn Dr  
 Moy Donna 2097 Bedfordshire Rd  
 Muenker Carly 1200 Swamp Rd  
 Ohanlon Michael A 2053 Edgehill Dr  
 Patterson Jacqueline 3830 Springtown Rd  
 Powell Hershel 2072 Brookshire Rd  
 Raditz Michael G 636 Edison Furlong Rd  
 Ritenbaugh Thomas D 11 Sand Sam Cir  
 Robin Run Turf Grass Ltd 3831 Smith Rd  
 Roche Helen C 4645 New Hope Rd  
 Runyan Scott G 2304 Dorchester St West  
 Salzman Elizabeth A, Daniel E 3305 Lancashire Rd  
 Smith Benjamin C, Judith B 3831 Smith Rd  
 Starkowitz Belinda 2198 Glenridge Rd  
 Sullinger Tracey S 171 Smith Rd  
 Vanfossen Lillian PO Box 12

### Hilltown Pa 18927

Grace Alicia Ogden 1525 Rickert Rd  
 Hermany Paul Lewis PO Box 186

### Holland Pa 18966

Aronson Marvin E 280 Middle Holland Rd Apt 825  
 Barozzini Brielee J, J Kelly 229 Firethorn Ct  
 Brodsky Vlad 199 4th Dr  
 Carr Margaret P St Joseph At Villa Joseph Marie 1182 Rd  
 Cassie John 131 Hope Rd Lot 30  
 Clark Dorothy A 353 Buck Rd  
 Collins Doris, James 86 Buck Rd c/o Harvey Abramson  
 Comly Antoinette 2127 Weybridge Common  
 Coolahan Kevin W 7 Dalton Way  
 Costel Mateiuc 860 Holland Rd  
 Coyle James R III 298 Ward Ct  
 Coyne Brian P, Mary E, John M, Paul D 66 Rocking Horse Way  
 Crum Catherine 16 Woodlake Dr  
 Day Paul F Sr 73 Heather Valy Rd  
 Deshmukh Avinash 170 Madison Ct  
 Fisher Franklin A 26 Netherlands Dr  
 Flinn Lillian 51 Seedling Dr  
 Frank Robin 9 Mayflower Cir  
 Furman Maryjane 280 Middle Holland Rd Apt 1805  
 Gold Jeffrey, Bonita 57 Grant Dr  
 Gorrell Anne, John 58 Mallard Rd  
 Helfinstein Louis c/o Linda Kerr 77 Hemlock Dr  
 Heller Mary C 43 Portsmouth Ct  
 Houseman Florence W, James W 185 E Heron Rd  
 Hower Ronald E, Jane B 704 Covered Bridge Rd  
 Howley Roberta S 1400 Old Jordan Rd Apt 21  
 Hughes Suzanne 45 Dutch Dr  
 Jones Ann I 289 Heron Way Ter  
 K And K Marketing Inc PO Box 1460  
 Kalin Barbara J 1023 Heritage Dr  
 Kenny Michael A Dc 23 Putnam Dr  
 Kodytek Carla L 812 Covered Bridge Rd  
 Kramer Meredith 806 Beacon Hill  
 Kurtz Daniel 52 Averstone Ct  
 Lawall Rosemary 48 Keenan Ln  
 Leedom Florence A 303 Covered Bridge Rd  
 Long Andrew S 295 East Village Rd  
 Mangold Bernice L 77 Cameron Dr  
 Margay Joseph A Jr 68 Briarwood Dr  
 MCGovern Thomas 53 Pheasant Dr  
 Mckenzie Marie C 528 Churchville Ln  
 McMullen Albertine M 17 S Timber Rd  
 Michelfelder Eleanor 67 E Heron Rd  
 Myers Theresa 99 Forrest Dr  
 Ohara Janet D 41 Pebble Dr  
 Oxford Valley Podiatry 48 Brookside Dr  
 Petock Thomas 25 Brook Dr  
 Pinho Manuel Fernando, Maria 655 Middle Holland Rd  
 Prestige Community Bank 58 Seedling Dr  
 Randolph Phyllis H 56 North Dr  
 Rarick Tate J 41 Paddock Way  
 Rhodes Enterprises Inc 130 Buck Rd Ste 103  
 Rivells Anna Tr Ua 08/27/82 21013 Bennett Pl  
 Robert Kerr Asso 77 Hemlock Dr  
 Rudy Ronald R Jr 3148 Sheffield Place  
 Schumer Patti D, Robert 9 Exeter Ct  
 Seller Craig, Lori 36 Pondersosa Dr  
 Smith Scott D 108 Stardust Dr  
 Squicimara Dominic, Erika 41 Seton Hill Ct  
 Stevens Doris 473 Elm Ave  
 Surrick Becklynn R c/o Paul F Day Sr Cust 73 Heather Valy Rd  
 Syndi Zinman 97 South Timber Rd  
 Tammerlane Condos 3001 E Village Rd  
 Thompson Sarah 108 Briarwood Dr  
 Ulrick Kyle W 528 Sugartree Rd  
 Veandergrift Maryanne 86 Forest Dr  
 Vitale Ferdinand P 35 Vanderveer Ave  
 Wackowski Edward 41 Pebble Dr  
 Wall Marisa 55 Rocking Horse Way  
 Wallace David J PO Box 1678  
 Weber Eileen, Wayne 152 Knox Ct  
 Weidel Catherine P 121 B Twining Hall 280 Middle Holland Rd  
 White Alice 107 Covered Bridge Rd  
 Wichner Jill 1705 Potters Pl  
 Wilson Hugh 22 Keenan Ln  
 Zimovets Aleksandr, Irina 38 Arabian Way

### Hulmeville Pa 19047

Abrams Jason E 7103 Harpers Xing  
 Amster Bernard Dr 402 Middletown Bl Ste 216  
 Anderson Kathleen 800 Bellvue Ave  
 Andrews Debbie 144 Maple Ave Apt 3  
 Anorexia Bulimia Family Center 621 Valy View Rd  
 Barton Charles 923 Neshaminy St  
 Baublitz Robert D, Dianne M 136 Manor Ave  
 Bell Christine 800 Trenton Rd Apt 135  
 Bennett Richard, Harry J 956 Walsh Ave  
 Bevan Mary E 760 North St 1034 Liberty Park Dr  
 Bodenschatz William F Est 411 Hulmeville Ave  
 Bonilla Carlos A 3105 Harpers Crossing  
 Breslinravitz Maria P 232 E Richardson Ave  
 Brodie John D 440 W Woodland Ave  
 Bromer Harold F 503 Corporate Dr W  
 Brown Elizabeth Ann 171 Lynwood Rd  
 Brown Jodi 127 Hollybrooke Dr  
 Bruno Teresa, Paul PO Box 28 Village Rd  
 Camps Mark M 559 Heatons Mill Dr  
 Cappello Kelly Six Boxwood Ln  
 Cardenas Fred 193 Playwicki St  
 Cheshinski Al J 790 High Pt Cr  
 Cim Company LLC 22 Fairway Dr  
 Cole Thomas J 1138 Brownsville Rd  
 Conway Robert 33 Choate Ct  
 Curry Robert 1075 Ave B  
 Curtiss Donald 290 E Winchester Ave  
 Damario Michael 2020 Wood Bourne Rd  
 Daniels Wilma J 301 Rosewood Ave  
 Daras Memercy 800 Trenton Rd 193  
 Darche Celine First Union Securities 6 One Smt Sq Ste 300  
 Delgreco Frank E 8109 Harper's Crossing  
 Dembinski Rachel 2 Boxwood Ln  
 Deriscavag Katherine 800 Trenton Rd  
 Deweese Bernard Dall III 108 Flint Rd  
 Domtar 1050 Wheeler Way  
 Dooley Kelly 418 Hlmeville Rd  
 Dove Samuel 32 Green Meadow Dr  
 Doyle Kathleen T 1208 Sunny Hill Dr  
 Ds Winokur Associates Inc 2080 Cabot Blvd W #204  
 Dybalski Brian Po Box 1121  
 E R A C 715 E Lincoln Hwy  
 Eastern Mfg 2151 Cabot Blvd W  
 Elliot Building G The 3000 Cabot Blvd West  
 Enterprise Leasing Co of Philadelphia 78 Cabot Blvd E  
 Enterprise Rent A Car 78 E Cabot Blvd  
 Enterprise Vehicle E 78 Cabot Blvd East  
 Escher Norma F, Irene V 714 Walnut Ln  
 Evans Patricia M 107 Ford Ave  
 Exact Equipment Corp 920 Town Ctr Dr Ste I-80  
 Feehan John Jr 179 Smt Trace Rd  
 Fenstermaker Alec 800 Trenton Rd Apt 244  
 Fesko Florence Est 190 Bristol Oxford Valy Rd Apt 94  
 Fiedland Nancy 54 Chancery Rd  
 Fioc PO Box 56 Langhome Pa 19047  
 Fisch Theodore R Jr 339 E Lincoln Hwy  
 Fordyce Anna Rita Po Box 1141  
 Fortunato Linda C 832 Fir Ave  
 Foster Jack 1573 Highland Ave  
 Fountain Barbara A 655 Fir Ave  
 Four Seasons Mechanical 2010 Cabot Blvd W  
 Fox Walter , Fox Elenor 707 Parkvale Ave  
 Fox Michael A 518 Lincoln Ave  
 Gamesa Wind Pa LLC Accounts Payable 2050 Cabot Blvd West  
 Gervasi Joseph F 1114 Fonthill Ct  
 Gleason Robert T III, Leona M 694 E Parker St Apt A  
 Gordon Betty, A R 264 Pine Tree Ter  
 Grady Christophe 138 Fairway Dr  
 Hawthorne Thomas M 1185 Jeffrey Ln  
 Henss Elizabeth 180 Eaton Ct  
 Herman Charles E, Charles 54 Chancery Rd  
 Highcock Lucy E 800 Trenton Rd Apt 4  
 Hill Kathryn 424 S Bellevue Ave 79 Gough Ave  
 Hoffman Wayne W 492 White Swan Way  
 Hoffmann Kathleen, John D 620 Manor Ave  
 Hogan Terry L 763 Highland Ave  
 Hrabowski Michael J 587 Trappe Ln  
 Iaquinto Larry J First Union Securities 6 One Smt Sq Ste 300  
 Irwin Robert J 236 S Hazel Ave  
 Jacobson Sande 95 Andover Dr  
 Jardine Moyers Tina M 501 Lincoln Ave  
 Jardine Tina 134 Smt Trace Rd  
 Jardine Tina 231 Smt Trace Rd  
 Jasser Samar 1724 3rd St  
 Jr James Sampson c/o Lori S Funchess 833 Hillbrook Ln  
 Judge James E 818 Jefferson Ave  
 Kaipa Rajini R 800 Trenton Rd Apt 411  
 Karcher Tiffany, Scotte 403 Wisteria Ave  
 Karmilowicz Elaine 291 Penncrest Dr  
 Katz Libby Leff 10108 Harpers Xing  
 Kawabata Japan Inc 923 Buchanan Dr  
 Kern Laura PO Box 36



Kilbride Eileen, John 130 Pennsylvania Ave  
 Kim Tae Ho 622 Paxson Ln  
 Kitchas Alfonso 262 Tollgate Rd  
 Komaragiri Gopal 151 Smt Trace Rd  
 Konrad Linda D 5 Maple Ct  
 Krueger Barbara, Peter 12 Wynchwood Ln  
 L E S Lcsw Suite 815 1 Oxford Valy  
 Lafferty Raymond P Jr 1509 Brownsville Rd  
 Langhorne Pa 19047  
 Langhorne Pediatrics Langhorne Ste 108 1205 Langhorne–Newtown Ro  
 Langhorne Prof Medical Inc 275 North Pine St  
 Lawlor Bogosian Mary E 313 Deer Dr  
 Lepionka Roselle 350 Manor Ave  
 Lev Inc 153 Golf Club Dr  
 Liss Harriet E 20 Blue Flax Ln  
 Loos H Harwood 290 Winchester Ave 301w  
 Lowe Molly L 189 Eaton Ct  
 Lubaczewski Ireneusz 262 Blue Bell Ave  
 Luo Zongli 800 Trenton Rd Apt 406  
 Mancino Peter 730 Ford Ave  
 Mann Michael Do 825 Town Ctr Dr #148  
 Marchesani Patricia E 800 Trenton Rd Apt 369  
 Marcus Raef DMD 330 Middletnw Blvd 400  
 Marrazzo Patricia A 348 Bridgetown Pike  
 Mathews Robert J 107 Barnsbury Rd  
 Matt Coleman M Jr 800 Trenton Rd Apt 263  
 McCain Jermaine 190 Bristol Oxford Rd  
 Mcvey Stephen A 417 Maple Point Dr  
 Midwest Tigers Youth Athletic 586 Middleton Blvd Ste C 100  
 Misty Mountain Landscape Inc PO Box 819  
 Montella Gerald A 8 Stone Bridge Ct  
 Moran Mary 22 Yarrow Way  
 Moran Patricia R 800 Trenton Rd D95  
 Moss William 307 Main St  
 Moyers Amanda Rae 501 Lincoln Ave  
 Moyers Ryan 501 Lincoln Ave  
 Mr Rooter Plumbing 1100 Wood Ln  
 Musacchio Thomas Jr Ste 850 One Oxford Vly Ofc Bldg  
 Napoli Cynthia A 875 Ave D D  
 Obrien Sean 326 Tollgate Rd  
 Owings Thomas P 1449 Hollywood Ave  
 Pagliughi Nicholas Martin, Deanna 508 Fawnhill Dr  
 Parulekar Sahadeo V 800 Trenton Rd Apt 422  
 Patel Yagnesh S 243 Cambridge Dr  
 Pavlo Sophie M 607 Highpointe Cir  
 Perri Sara J 401 Hill Ave  
 Phillips John P 248 Aspen Ave  
 Piazza Honda 1908 E Lincoln Hwy  
 Piersoh Emily F & Poplar  
 Powell William H 54 Shady Brook Dr  
 Precision Engineered Parts 1095 Wood Ln  
 Preferred Home Remodeling 893 Clay Ave  
 Purks Patricia 1733 Second St  
 Pursell William M 16 Oakridge Dr  
 Pursley Frances 265 Brendwood Dr  
 Rawski Krztstof 800 Trenton Rd Apt 485  
 Reedmantoll Auto World 1700 E Lincoln Hwy Rte 1  
 Rohrer Edward C 801 W Richardson Ave  
 Rolison Doris J 1118 Old Lincoln Hwy  
 Rpm Group Po Box 199  
 Sampson James c/o Lori S Funchess 833 Hillbrook Ln  
 Sanders Mary 3501 Oxford Valy Rd #208  
 Sauter Manuf Corp 69 Zimmerman La  
 Scaramozzino Tina M 97 Smt Trace Rd  
 Schacht Michael G 27 Boxwood Ln  
 Sheehan John 36 Princeton Ct  
 Sisko Melissa J 326 Tollgate Rd  
 Smartmanagement Group 38 Cabot Blvd E  
 Smith Catherine V, Richard F 85 Holly Ave  
 Sosna George, Rose RD 2 Box 143  
 Spitzer Ira 504 Oxford Sq  
 Steckclair Francis X 168 Middletown Blvd 800 Trenton Rd  
 Stephens Catherine, Peter 290 E Winchester Ave Apt 216  
 Tatum Robert 127 Hollybrooke Dr  
 Thorne Stephen A 355 S Flowers Mill Rd  
 Torres Wanda E. 800 Trenton Rd Apt #416  
 Trilumium Lodge 89 F Am 315 W Richardson Ave PO Box 474  
 Turk Nicole 264 Liberty Dr  
 Unfreed Helen F 687 Woodlyn Dr  
 Warnas Katherine, Justin 480 Rumpf Ave  
 Welykoridko Mike Box 1209  
 Wheeler Thomas 101 Main St  
 White Patricia Merrill 23 Country Club Ln  
 Williams Dennis P 27 Teal Dr  
 Williams Marion 224 Fotheringham Ct  
 Winters Richard 10 Oxford Dr  
 Work Fit One Inc 134 N Flowers Mill Rd  
 Workman Katherine 5210 Fonthill Ct  
 Wornczyk Mark 613 Main St  
 Yates John 255 E Lincoln Hwy  
 Young Sidarnia 800 Trenton Rd 330

### Ivyland Pa 18974

Andra Rosemary 65 Valentine Rd  
 Corporate Claims Management Inc PO Box 2308  
 Frayne Walter 58 Hill Rd  
 Giedrycz Joseph C 169 Peach Blossom Ln  
 Ivyland Collision 75 Industrial Dr  
 Kuehn Lynda L 1233 Spencer Rd  
 Lynn Electronics 154 Railrd Dr  
 Prime Sheet Metal 60 Industrial Dr  
 Smithson Richard 58 Inland Rd

Strain Wm Russ 11 Sandtrap Cir  
 Sunstrand Corp 201 Ivyland Rd  
 Tus Linda 10 Charter Cir

### Jamison Pa 18929

Amsg 2370 York Rd  
 Brownstein Bradley 2239 Sunrise Way  
 Celotto James 2063 Maple Ave  
 Colella Joshua E 1832 Farmdale Rd  
 Conville Patrick 2236 Lilac Ln  
 Cox Mary M 1635 York Town Rd  
 Cuthbert Judith J 1882 Farmdale Rd  
 Diccio Anthony & Susan & Diccio Gu 1965 Almshouse Rd  
 Eastern Approach Management Inc 1804 Adams Way  
 Gerhold Norman R 2010 York Rd Apt 118  
 Hamilton Kay M 2033 Elm Ave  
 Herczeg Austin J, Diane C 1417 Bayberry Dr  
 Heritage Union Greene Inc 2500 York Rd  
 Jay J Surkin Co PO Box 540  
 Juhasz Allan 1476 W Rockspray Rd  
 Kandra Florence, Carl 1660 S Ash Cir  
 Markellos Harry A PO Box 445  
 McKeown Eleanor 1941 Buckingham Dr  
 Meringo Leerandra, Lewis R 2512 Lockleigh Rd  
 Milks Kenneth PO Box 393  
 Pierce Arthur L 1871 Augusta Dr  
 Plyushkina Irina 1717 Rockcress Dr  
 Postelle Dionne 2155 Long Lange  
 Pulsinelli Carol L 2235 Sunrise Way  
 Seese Gertrude c/o Est 1882 Farmdale Rd  
 Shuman Frank I The Manor Apt 312 2010 York Rd  
 Stemborski Lisa 540 Eagle Ct Lot 307  
 Stewart Elmer Charles 1713 Meyer Way  
 Suburban Cable 2319 York Rd  
 Thompson Bethann 1832 Farmdale Rd  
 Tysak Olga 1755 Foxwood Dr  
 Warwick Building Pntrs 2319 York Rd

### Kintnersville Pa 18930

Lehr Brian 9736 Easton Rd PO Box 25  
 Madsen Catherine, Stephen 2745 Gallows Hill Rd  
 Morton Charles J, Margaret C 3865 Hunter Rd  
 Pettie Nicholas W 3220 Winding Rd  
 Rothstein Cary RR 1

### Lahaska Pa 18931

Alpha & Omega Realty In PO Box 335  
 Buechele Paul A PO Box 295  
 Creative Hands St & Upr York Rd Box 79  
 Dulkowsk Kazue Est PO Box 95  
 Ritter Louis 6053 Honey Hollow Rd PO Box 275

### Lamott Pa 19027

Fennell Aubrey A 1802 Erlen Rd  
 Massie Beverly 1707 Erlen Rd  
 Wayns Roxanne R 7316 Keenan St

### Langhorne Pa 19053

Arnold Audrey 2304 Brownsville Rd Trlr P3  
 Delgreco Christi G 8109 Harper's Crossing  
 Gerber Jeanette 16 Woodbridge  
 Gorgas Robert 272 Strawberry Cir  
 Lauer Frederick, Esther Rte 3  
 Lombardi Donna, Dale 907 Edgewood Ln  
 Luber Rachel, Harvey 818 Greenridge Cr  
 Luxury Trading Inc 660 Valy Stream Cir  
 Mercurie Dennis 33 Bellwood Dr  
 Messina Dawn 17 Addington Dr  
 Min Young C 91 Bridgestone Dr  
 Mix Helen E, David Eastern Dawn Trailer Pk 15a  
 Naidoff Burton, Lisa R 753 Woodlyn Dr  
 Rmzh Computer Inc 1 Polder Dr  
 Roach Lorona 28 Wood Stream Dr  
 Scappys Auto c/o Robert Gorgas 272 Strawberry Cir  
 Smith Bonnie C, Eric D 102 Woodbridge Ct S  
 Tropp Vladimir 134 Woodbridge Ct S  
 Wasko Stanley J 424 Leon Cir

### Laverock Pa 19038

Mccrae Larry Calvin 1730 E Willow Grove Ave  
 Tener Michael Tr Ua 12 24 99 c/o Morton Tener, Ronne Jane 7700 Doe Ln

### Levittown Pa 19054

A Cut Above Landscaping 49 Wisteria Ln  
 Albertson Kerassa L 160 Yardley Ave  
 Athelli Sharada 9071 Mill Creek Rd Apt 1910  
 Bader Walter D 35 Needlepine Ln  
 Ball Sebastian 49 Noblewood Ln  
 Bentivoglio Dominic V 19 Thornyapple Ln  
 Bogle Michelle 52 Vermillion Way  
 Bourgeois Barbara 186 Thornridge Dr  
 Brotaj Klaudia 9071 Mill Creek Rd Apt 1019  
 Burns Mary D 39 Butterfly Ln  
 Camaioni Susan L 89 Thornyapple Ln  
 Cavanaugh Christopher 222 Magnolia Dr  
 Conger Roberta 149 Village La  
 Connelly Madeleine M 19 Nightingale Ln  
 Cox Robert L 135 Amelia Dr  
 Crego Charles 78 North Park Dr  
 Davis Paul A 54 N Ct Ln  
 Davis Thelma F Woodbowne Rd  
 Deangelo Michael 40 Teaberry Ln  
 Deblasio Patricia, Angelo 2 Vermilion Ln



Deleon Arturo 222 Magnolia Dr  
 Dibattista Anthony F, E Sue 113 Birch Dr  
 Dimeo Theresa R 20 Taylor Dr  
 Donahue Joseph 11 Nectar Ln  
 Dorak Michael J Jr, John S 9 Brentwood  
 Douglas Lisa 80 Neptune Ln  
 Eaves Charles 19 Mountain Ln  
 Evans Helen 73 Elm Ln  
 Flagg Retona L 9101 New Fls A21  
 Garvie 45 Leisure Ln  
 Graves Joan 84 Vermillion  
 Green Naomi Est 86 Edgewood Ln  
 Gregoria Ronald 82 Vermillion Ln  
 Hashemi Soroush,k Bobak 39 Emerald Ln  
 Hcsg Supply 45 N Runway Rd  
 Hedricks Eleanor c/o Joseph R Mcnellis 37 Burning Bush Ln  
 Hendrickson Andrew J 215 Thornridge Dr  
 Hosseiny Farzaneh 39 Emerald Ln  
 Huett Glenda 9071 Mill Creek Rd Apt 812  
 Hussain Sheba 3401 Bristol Oxford Vly Apt 11  
 Hyland Danielle C 9071 Millcreek 2914  
 Kato Louise 44 Nettle tree Ln  
 Kelly Gilbert J 25 Tall Pine Ln  
 Kelly Harry 14 Locust Ln  
 King Stephanie M B 9071 Millcreek 2810  
 Laurence Margaret M 42 Twisting Ln  
 Levin Roselyn, Leonard 42 Primrose Ln  
 Lockett Addison M Jr 160 Falls Tullytown Rd Apt B-20  
 Lococo Rachael 9071 Mill Creek Rd Apt  
 Loher Ralph E, Rita E 76 Nestingrock Ln  
 Lucisano Theresa A 9071 Mill Creek Rd 909  
 Magas Michael 24 Begonia Ln  
 Mannhardt Kylee Elizabeth 55 Vermont Ln  
 Mannhardt Louis T 55 Vermont Ln  
 Marcus Myers 9071 Mill Creek Rd #503  
 Martin Joseph, John 292 Crabtree Dr  
 McDaniel Henry 2 North Park Dr  
 Meszaros Frank 9071 Mill Creek Rd #509  
 Milligan June C 8590 New Falls Rd #P1  
 Moore Sophie M, Dennis 8590 New Falls Rd  
 Mount Scott 49 Noblewood Ln  
 Mullin Gerard 16 Main St  
 Murray Marissa 160 Falls Tullytown Rd  
 Nicoletti Elaine 73 Elm Ln  
 Ozwirk Patricia O, Patricia A 74 Blue Spruce Ln  
 Palencik Joe 65 Tulip Ln  
 Parks Vernett Est, James 44 New Pond Ln  
 Patel Chanrikababen, Kasturbhai A 9071 Mill Creek Rd  
 Powell Dolores E 96 Bald Cypress Ln  
 Ratti Michael 9 Park Ln  
 Richardson James Est c/o Sandy Mcelroy 8590 New Falls Rd H3  
 Ridge Martin 27 Neptune Ln  
 Rivera Sylvia 388 Thornridge Dr  
 Robert Cooper J 21 Nasturtium Ln 1700 Oakwood Tr  
 Robidoux Francis A, Regina M 8 Newberry Ln  
 Schneider Kenneth 9071 Mill Creek Rd J13  
 Schooley Shirley B 42 Black Walnut Ln  
 Shaw Marjorie T 21 New Pond Ln  
 Sinon Dawn 9071 Millcreek Rd Apt 2805  
 Sippos Patrick J 66 Nature Ln  
 Smallcombe Frank R 38 Palm Ln  
 St George Jennifer 9071 Millcreek Rd  
 Stahlnecker Lisa 37 Bittersweet Rd  
 Steigerwalt Erna E, Earl A 141 Birch Dr  
 Superior Motor Service 77 New School Ln  
 Talib Okolo 37 Nettle tree Ln  
 Troemel Olive M 396 Pinewood Dr  
 Vanaken John 9071 Mill Creek Rd Apt 2  
 Westerhold Divina M, Eric T 287 Elderberry Dr  
 Wible R Jr 15 Park Ln  
 Williams Betsyann 2 Peachtree Ln  
 Wisor Darcie 279 Lakeside Dr  
 Wolf Rachel B 9071 Mill Creek Rd Apt 2302  
 Wood Barbara R 48 Midwood Ln  
 Woody R Theresa, Orvice W 6 Timber Ln  
 Zalinski Anna M 18 Vine Ln  
 Zimmerman Betty 9 Midwood Ln  
 Zumar Eugene M 11 Nutmeg Ln  
 Zuniga Santiago 9071 Mill Creek Rd Apt 827

## Levittown Pa 19055

Adamson Patricia 7 Library Way  
 Admana Vincent 38 Crescent Ln  
 Aicher William J 77 Jonquil Ln  
 Aprils Fund For Hodgkins Disease 69 Hollyhock Ln  
 Beaver Jessie M 28 Cranberry Ln  
 Benfield Charles 15 Swan Ln  
 Benson Pamela E 119 Holly Dr  
 Bernhard Cynthia 40 Jester Ln  
 Beswick Dorothy K, George T 108 Coral Ln  
 Bradley Barbara P 53 Kraft Ln  
 Brown Edward M, Eileen M 43 Roundwood Ln  
 Buddendorff David 29 Favored Ln  
 Buy4lesstuxedo Inc 57 Kentucky Ln  
 Camacho Manuel D 18 Ring Ln  
 Cantor Ruth L 15 Forest Ln  
 Costello Ginneane 8 Ftune Ln  
 Depalo Steven 49 Silver Birch Ln  
 Duffield Margaret 12 Rose Arbor Ln  
 Eyupoglu Yakup 1522 Haines Rd D 10  
 Fink Margaret 40 Kraft Ln  
 Fisher Gertrude 15 Forest Ln

Fowler Heather 7200 Marion Ave Apt#930  
 Fugate Maryanne 1 Keystone Ln  
 Funair Genevieve R 88 Dogwood Dr  
 Grisafi John G 25 Jonquil Ln  
 Groy Mary Jane 57 Ravine Ln  
 Heljenek Jessica A 7200 Marion Ave Apt 925  
 Higgins Harry L Jr 185 Kenwood Dr Macintosh Regency 201  
 Hoffman David 46 Jonquil Ln  
 Janus Matilda 229 Holly Dr  
 Johnson Laverne, Clyde 30 Red Cedar Dr  
 Jv Hardrare Nersstand Corp 1631 Haines Rd  
 Kenyon Bernice Est 12 Rose Arbor Ln  
 Kramer Edward J 27 Crabtree Dr  
 Krippel Jonathan M 1813 Grieb Ave  
 Lawley Linda A 131 Kenwood Dr N  
 Lewis William 37 Jester Ln  
 Long Geraldine M 69 Hollyhock Ln  
 Magic Cottage c/o Attn Deborah 1 Appletree Dr  
 Master Harry I 15 Freedom Ln  
 Mccue William J 63 Appletree Dr  
 McLane Margaret 328 Red Cedar Dr  
 Moore Robert C Jr, Robert C 163 Kenwood Dr S  
 Nazario Richard 32 Ruby Ln  
 Neavin Mildred 40 Kraft Ln  
 Neidel Kevin E 71 Kraft Ln  
 Owens Michael E 64 Roundwood Ln  
 Pachucki Margaret, Adam, William W 33 Crabtree Dr  
 Paintarams Inc 34 Ailanthus Ln  
 Patota Michael J Sr, Pamela P 21 Kindle Ln  
 Payne Loretta T 19 Aster Ln  
 Petro Edward R 6 Daffodil Ln  
 Petro Shawn 6 Daffodil Ln  
 Pierce Charles, Reatha RR 2  
 Ranochak Steven E 56 Orchard La  
 Remphrey Luella I 32 Red Cedar Dr  
 Rodriguez Jose 34 Ailanthus Ln  
 Rutkowski Norbert R 24 Silver Birch Ln  
 Skrot Steve A 3401 Bristol Oxford Vally Rd  
 Slivka Thearas 45 Graceful Ln  
 Smith Mary Felkner 31 Kingwood Ln  
 Stelmack Mary R 23 Kenwood Dr N  
 Szczucki Carmella 36 Coral Ln  
 Vogt Joseph H, Dawn R 17 Schoolhouse Ln  
 Wert Joyce M 1504 Haines Rd  
 Wright Elizabeth 16 Orchid Ln

## Levittown Pa 19056

Assal Shirley 42 Flamingo Rd  
 Ayyappan Shameer 1970 New Rodgers Rd Apt L9  
 Barclay Walter T Jr 39 Harmony Rd  
 Bella Donnas Hair Nail 4405 New Falls Rd  
 Bryan Linda Apt F-34 201 S Woodbourne Rd  
 Bucks Family Medicine 2346 Trenton Rd  
 Burns Eleanor, Matthew 20 Jadewood Rd  
 Campanelli Theresa A 2151 E Lincoln Hwy Apt Q1  
 Capehaht Adolphus B 2130 New Rodgers Rd Apt C 5  
 Capriotti Gary Gene 1608 New Rodgers Rd  
 Citicorp Trust Bank 311 Veterans Hwy  
 Clee Patricia M, Thomas A 36 Underwood Rd  
 Cocordas Sophia, John 151 Forsythia Dr S  
 Colatriano Dona L 25 Harrow Rd  
 Cooper Mary T 6 Brdleaf Rd  
 Cromley Gloria J, Edwin T 66 Flamehill Rd  
 Dance Lindsay J 19 Hollow Rd  
 Davies Kaelan, Lisa 20 Juniper Dr  
 Davis Marin, Lisa 20 Junpier Dr  
 Deacy Michael F 1228 New Rodgers Rd Country Club Apts D5  
 Devaney Anna M 5 Limewood Rd  
 Dieudonne Voltaire 1338 Veterans Hwy Apt G2  
 Dinardo Joseph F Sr 2151 Lincoln Hwy Apt G3  
 Dormer Esther M 14 Jadewood Rd  
 Ducati Andrew 35 Forsythia Dr N  
 Ferris William 2000 Veterans Hwy Apt E 25  
 Friemann William Jr 62 Russet Ln  
 Gore Diana 12 Tinder Rd  
 Green William A 28 Hope Rd  
 Gutbezahl Eleanor, Boris 23 Rust Hill Rd  
 Hanratty Denise 40 Tempo Rd  
 Harrison Rosalyn 39 Harmony Rd  
 Hutton Dean 1338 New Rodgers Rd K2  
 Immordino Joseph A Jr 90 Lower Orchard Dr  
 Jackson John C 39 Shellflower Rd  
 Jackson Sheraldine 57 Rust Hill Rd  
 Jardine Tina Marie 202 Forsythia Dr  
 Jayaraman Uma 1338 New Rodgers Rd Apt I - 6  
 Kauffman Rebecca L 2151 E Lincoln Hwy #A-6  
 Krick Adam D 7 Round Hill Rd  
 Lyons James A Jr, Helen B 80 Upper Orchard Dr  
 Mcdonnell Robert 131 Highland Park Dr  
 Mcdonnell Robert P c/o Thomas P Mcdonnell 131 Highland Park Dr  
 Michell Michael 2180 New Rodgers Rd  
 Mousley Wayne J 17 Firtree Rd  
 Moyer Gerald G 19 Hollow Rd  
 Muller Albert E 83 Towpath Rd  
 Palmer Shameko K 1970 Veterans Hwy  
 Parisi Joseph 89 Sweetgum Rd  
 Patricio Luciano 2151 Lincoln Hwy C 23  
 Peake Richard D 18 Forsythia Dr S  
 Peterson Edith P, Andrew 64 Parkside Cir  
 Petrick Ronald S 38 Parkside Cir  
 Pope Sheraldine 39 Shellflower Rd  
 Puckett Robert, Linda 23 Pine Needle Rd

Rohrbach Margaret R 25 Silverbell Rd  
 Ryan Martin M Jr 114 Lower Orchard Dr  
 Scaramuzzo Agnes E 55 Tr Rd  
 Seaberg Anna M 160 Forsythia Dr S  
 Shetty Sowjanya 1970 New Rodgers Rd Apt L9  
 Smith Gregg M 14 High Rd  
 Taylor Jennifer J, Anthony D 2180 New Rodgers Rd Apt 1508  
 Tremblay Rene A 29 Hillside Rd  
 Tunthatakas Teeravit, Montha 2151 E Lincoln Hwy  
 Tuten Laurie 1970 New Rodgers Rd Apt L3  
 Tylawsky Jodi-Marie 1228 New Rogers Rd C Apts  
 Ulrich Joan Est 8 Larkspur Rd  
 Valeri Joseph H 1970 New Rodgers Rd Apt M15  
 Vile Lillian D 2532 Trenton Rd  
 Walker David V, Rita M 14 Harbor Rd  
 White Star Limousine Inc 55 Red Berry Rd  
 Wilkinson Rita M 67 Spinythorn Rd  
 Yeagle Charles H, Bertha E 31 Spinythorn Rd  
 Zoeduah Mohammad 2 Maroon Rd

## Levittown Pa 19057

Adams Ruth A 22 Cir Rd  
 Allen Michael 6 Gooseneck Rd  
 Allison Suzanne 52 Inbrook Rd  
 Althouse Frieda A 152 Idlewild Rd  
 Ballard J 126 Green Lynne Dr  
 Baraniecki Michael 38 Brdleaf Rd  
 Barbee Emil 2410 Liberator St  
 Bednarski Cory Richard, Richard 8 Quarry Rd  
 Bentley John F 1015 Green Ln  
 Bergman Michele L 243 Jennifer Ct  
 Black Eleanor 44 Black Walnut Rd  
 Boeurt Boen 29 Whitewood Dr  
 Bond Arthur E 152 Indian Creek Dr  
 Boyan Anna 20 Green Lynne Dr  
 Brady Michelle A 286 Indian Creek Dr  
 Bryant Albert J 47 Ironwood Rd  
 Burgess William 1350 Woodbourne Rd Apt A18  
 Burns Michell, John P 135 Green Lynn Dr  
 Chadwick Donna M 15 Green Lynne Dr  
 Collins Andrew, Jesselyn 62 Old Brook Rd  
 Connors Thomas J 47 Basswood Rd  
 Cook John 82 Cobalt Ridge Dr E82  
 Crego Charles 40 Patricia Ln  
 Cullins F 24 Violet Rd  
 Delgado Irma 248 Blue Ridge Dr  
 Desgroseilliers Michelle 3401 Oxford Valy Rd # G-15  
 Frees Brian T 163 Goldenridge Dr  
 Fry Herbert 7015 Beaver Dam Rd  
 Gilardi Frank W Jr H 41 Thomas Place  
 Gonzalez Jelenita B 6750 Mill Creek Rd Apt 37  
 Gordon Lillian H 52 Inbrook Rd  
 Hashimoto Toyo M 60 Incurve Rd  
 Henderson Florence E 42 Queen Lily Rd  
 Herder Isaac Isreal 2211 Liberator St  
 Hilferty John 36 Island Rd  
 Huseyin Ekiz 49 Great Oak Rd  
 Keith Heard 16 Goodrock Rd  
 Kolar Joseph 35 Woodbine Rd  
 Kolison Stephen 3401 Bristol Oxford Valy Apt  
 Kreutzer Jennifer 258 Cameo Rd  
 Lang John 5813 Fleetwing Dr  
 Maiden Deborah 1338 New Rodgers Rd Apt N-4  
 Makefield Transmissions 5300 Emilie Rd Bl 7  
 Mcguigan Michele c/o Michele Mcguigan 20 Quaint Rd  
 Meske Shawna 3401 Oxford Valy Rd Apt B13  
 Moyers Martin Jeffrey 206 Quincy Dr  
 Myers Kathleen 31 Indigo Rd  
 Neavin Mildred 1350 Woodbourne Rd # 2  
 Obrien William M 41 Black Walnut Rd  
 Oludare Gokay 2 Old Brook Rd  
 P Cooper Roofing 1991 Hartel St  
 Perry Sandra 8 Quarry Rd  
 Petrie John G 39 Balsam Rd  
 Pham Hung V 26 Forsrthia Dr  
 Pizzo Jack L 94 Indian Rod Rd  
 Pleva Linda A, Allen B 40 Crystal Pl  
 Redclift Eugene Est, Eugene 135 Idlewild Rd  
 Rice Timothy 47 Orangewood Dr  
 Rodgers James E 41 Indian Park Rd  
 Rose Tammy L 137 Blue Ridge Dr  
 Scott Rosemary, Meredith, Carol, Sharon L 62 Old Brook Rd  
 Severance Robert 47 Gamewood Rd  
 Shanto Susanna 20 Green Lynne Dr  
 Shimko Faith 1350 Woodbourne Rd Apt A13  
 Simonangelo Louis 6984 Headley Ct  
 Snead Ruth 2409 Fleetwing Dr  
 Snyder Lillian B 92 Wildflower Rd  
 Songa Maurice 42 Ironwood Rd  
 Spadaccino Carole 1429 Oxford Valy Rd  
 Spadaccino Timothy, Martin 68 Queens Bridge Rd  
 Stahlnecker Henry 37 Bittersweet Rd  
 State Street Bank & Trust Co 163680 c/o Edward J Birch 8400 Rte 13  
 Sterling Insurance Agency Inc 6009 Emilie Rd  
 Stinus Sharon 50 Cardinal Rd  
 Tiggett Charles L III, Juanita C 2211 Airacobra St  
 Vanhart Ida 21 Indian Creek Entry  
 Velez Ortiz Marisol 59 Woodside Av  
 Volk Ronald F, Elva J 24 Ivy Hill Rd  
 Waites Anne 1007 Green Ln  
 Weiss Klauger Elfriede A 10 Verdant Rd

White Jean E 5813 Fleetwing Dr  
 Williamson Denise 34 Iroquois Rd  
 Wilson Rose M 3401 Bristol Oxford Valy Rd

## Lexington Pa 18932

Dawson Brian A Sr PO Box 215 Line  
 Deitcher Jan P PO Box 78 Line

## Lower Gwynedd Pa 19002

Cain Michelle E, Susan E 109 Bridle Ln  
 Celeste Perla Csr Montco Reporting Svc 1000 Gypsy Hill Rd  
 Drossner Eric 41 Cadwalader Ct  
 Kalender Sharlene S 5 Sweetwater Cir  
 Klevecz Patricia 1231 Carnigan Ct  
 Koenig Mary K 728 Norristown Rd Apt F201  
 Kustra Diana 9 Windsor Cir  
 Lasalle Univ Nursing Alumni 14 Sweetwater Cir  
 Oberst Frederick c/o Blumberg Financial Svc 714 N Bethlehem Pike Ste 200  
 Pagnotto A 728 Norristown Rd  
 Renninger Kendall S Spring House Estates 728 Norristown Rd B111  
 Rickmeyer Phyllis 27 Cadwalader Ct  
 Schreiber Helen 728 Norristown Rd  
 Stitzinger Glenn L Springhouse Est Apt D112 728 Norristown Rd  
 Weierbach Richard H 1015 Stonebridge Rd  
 Zeigler Earl F 117 Bridle Ln

## Maple Glen Pa 19002

Billings Sumner G, Helen 1858 Ft Washington Ave  
 Boyd Lauren 1638 Ludwell Dr  
 Cover Margaret H 1576 Blair Ln  
 Cutilli Ben 803 Nesbitt Rd  
 Glick Ronald E 1625 Dillon Rd  
 Harris George T 1630 Dillon Rd  
 James Carlton B, Evelyn 1531 Aidenn Lair Rd  
 Mackell Grace Elizabeth, Virginia Z 1861 Dillon Rd  
 Metzler Rose D 751 Wright Dr  
 Michie David 333 Sun Valy Dr  
 Mitsch Joseph D 1537 Dillon Rd  
 Portney Kevan Brooks, Nancy Stuart 1612 Kings Cir  
 Rama Michael 1619 Ludwell Dr  
 Rizzuto George 1809 Carmel Pl  
 Shultz Thomas 1703 Hilliard Ct  
 Thompson Stanton Jr 1525 Temple Dr  
 William J Bryers Trust 735 Bell Ln  
 Winter Henry W, Ruth B PO Box 3034

## Meadowbrook Pa 19046

Binswanger Richard Frank, Louise 1363 Mill Rd  
 Huntingdon Valley Eye Care Consult L 1650 Huntingdon Pike Ste 150  
 Klein Harry W Uw, Gustav 1363 Mill Rd  
 Melazar Sher Sandra 1447 Valy Rd  
 Rouso Natalia 1429 Revelation Rd  
 Rzepnicki Mary 1616 Huntingdon Pike Rm 4629  
 Shales H A 1616 Huntingdon Pike  
 Smith Genevieve A 1616 Huntingdon Pike  
 Spangler Paul 900 Rye Valy Rd  
 Swotes Allen 920 Rye Valy Rd  
 Weese James Leighton 1299 Gilbert Rd

## Melrose Park Pa 19027

Boe Ethel c/o Marcia Hougen 1220 Melrose Ave  
 Cho Clement 7324a Coventry Ave  
 Esterez Raquel 8 Surrey Rd  
 Faunce Alice M Trust 7430 Elizabeth Rd  
 Goldstein Helene L, Solis B Coventry House Apt 201  
 Gross Tibor 908 Melrose Ave  
 Jewish Outreach Partnership 7605 Old York Rd  
 Kim Hwaduck 902 Valy Rd Apt 6b  
 Toll Jacquelyn, Murray Coventry House Apt 207 7301 Coventry Ave

## Morrisville Pa 19067

Aldrich Laurie E 621 N Delmorr Ave  
 American Intl Group 440 E Swedesford Rd Ste 2045  
 Aspire Inc 925 Old Lincoln Hwy  
 Azarchi Arthur c/o Midas Control Office 229 Pennsbury Plaza  
 Barnes Frederick 498 Plaza Blvd Apt 21  
 Beliveau Stephanie 59 Lions Dr  
 Berger Eric 31 Jennifer Ln  
 Bigham Jerome E 507 Grand St Apt 1  
 Bloor Bernadette, Roy E Jr 120 W Franklin St  
 Boggs Jeannette A, Charles W 505 Clymer Ave  
 Breth Shirley A 3025 Chandler Dr  
 Briganti Mildred H 254 W Trenton Ave Apt B326  
 Broadway David 753 Gordon Dr  
 Bronaugh Juanita B, Alvin F 251 Clover Hill Ct  
 Brouckerl Francis K Penn S Park Old Rt 13 Lot No 2  
 Browne Graham W 1 Sweetbriar Rd  
 Brumbaugh Carol D Jo, Martha Jo Ex Est PO Box 819  
 Carr Timika 250 Plaza Blvd Apt B-23  
 Cheemalapati S, G, D 7 Greenwood Rd  
 Chen Zheng 18 Valy View Dr  
 Ciccarello Marie 433 Jefferson Ave  
 Cicero Paul M 606 Prospect Ave  
 Clark Robert 3100 Chatham Way  
 Clark William 209 Melvin Ct  
 Concerto Fusion Cuis 2 S Delmorr Ave  
 Cooper John G 6204 Spruce Mill Dr  
 Corner Soccer 81 E Trenton Av  
 Cruickshank Emmanuel 1201 S Pennsylvania Aven  
 Curry Richard L, Jane 51 Fairview Dr  
 Dansbury Edna 498 Plaza Blvd Apt 21  
 Davis Steve 498 Plaza Blvd Apt 6

Deegan John P 572 Doloro Dr  
 Drummond John J 530 Clymer Ave  
 Ellis Ruth 413 Prospect Ave  
 Else Charles V Jr, Mildred I Bristol Pike Rd 1  
 Everett Peter 126 E Maple Ave Apt C22  
 Fiala Martin 1 Makefield Rd Apt K-424  
 Figueroa Jose C 250 Plaza Blvd Apt K7  
 Gibbons Eddie 1450 Bristol Pk  
 Gistward Tondalaia 55 Delaware Ave  
 Griesemer Thama A 500 Philadelphia Ave 113a  
 Guadron William 900 Trenton Ave  
 Guerra Jose M 250 Plaza Blvd Apt A26  
 Hagan Charles W 42 Central Ave  
 Hall Michael 1812 Sweetbriar Ave  
 Haug Zachary, Gayle 260 Harper St  
 Hoffman Rebecca K 498 Plaza Blvd Apt 46  
 Holzman Thelma I 627 N Penna  
 Hong Alex B 229 Plaza Bl St 27  
 Hyer Robert K Jr 7 Library Way  
 Ingraham Betty L, Alan K PO Box 297  
 J' Bozzi M 212 Allendale Dr  
 Jankus Phillips B 1 Makefield Rd Apt J381  
 Johnson Kevin One Makefield Rd Apt K426  
 Jones Victoria E 137 Robertson Ave  
 Kapel Roland 498 Plaza Blvd Apt 33  
 Kaplan Daniel T 1 Makefield Rd Apt D 157  
 Kiszka Robert 145 W Philadelphia Ave  
 Kleinfelder Judith A 411 N Bridge St  
 Kolison Raymond PO Box 1026  
 Konstantinov Gregory V 1013 Yardley Rd  
 Kruttschnitt Gustav A 424 Centennial Dr  
 Liebchen Diane E 211 Mercer Ave  
 Lin Hong Keng 401 Mckinley Ave  
 Macwana Faith Prarthana, Pushpaben K 1 Makefield Rd Apt K453  
 Malik Naveed 9 Valy View Dr  
 Marin Stward 101 Chambers St  
 Markowitz Eric S 205 E Maple Ave  
 Matzko William PO Bx 728  
 Mee Enterprises LLC ta Casino Tony Goes 53 E Trenton Ave  
 Mcgarity Lester L, Judith A 189 Centre St  
 Medici Frank 613 Crown St  
 Mehl Elva K 697 W Trenton Ave  
 Melchior Joseph A 3134 Chatham Dr  
 Michael Charles W 215 W Philadelphia Ave  
 Miller Marian S, James S 25 E Franklin St  
 Miracle Joseph 937 W Trenton Ave  
 Moore Tyrone 937 W Trenton Ave A15  
 Munaretta Anthony 5220 Graham Dr  
 Nelson Hateema 514 Oxford Rd  
 Nolan William D 207 Moreau St  
 Oday Ann M 517 Keating Dr  
 O'Neill Robert 168 Fletcher Dr  
 Osborn Catherine C 185 Centre St  
 Penkose Mary R 413 Prospect Ave  
 Piwonski Alfred 126 Grove St  
 Plummer Joanne M 490 Plaza Blvd  
 Port Darren 320 Crown St  
 Powell Gerald 1045 Aldrich Dr  
 Professional Mortgage Svcs 204 E Bridge St  
 R 3 Technologies 7 Steel Rd E  
 Rahman Reza 155 Hillcrest Ave  
 Raja Aenikapati 250 Plaza Blvd Apt C1  
 Rassler Don 300 W Trenton Av 2nd Flrr  
 Reddy Judi L 239 W Bridge St Apt 3  
 Reid Christopher N 300 Harper Ave  
 Richards Edward 88 A Harrison Ave  
 Risdon William 685 Doloro Dr  
 Robcon Builders Inc 145 W Philadelphia Ave  
 Roberts Catherine O 1 Make Field Rd F227  
 Roberts Chantey 1 Makefield Rd Apt J392  
 Roth Sonyetta L 461 N Delmore Ave  
 Rousseau Anna B Bristol P Bennys Trailer Ct  
 Russell Steven Lee 236 Makefield Rd  
 Savory Anna M 1030 Aldrich Dr  
 Schwartz Thomas 22 E Hendrickson  
 Shetty Sanjay P 1 Makefield Rd Apt G299  
 Slipczenko Bertha 39 Island Ave  
 Stilchen Lana 83 Harrison Ave  
 Swanger Elmer S 1110 Anders Dr  
 Tabbys Chicken Ribs 79 E Trenton Ave Store 5  
 Talati Ranjan 250 Plaza Blvd Apt E14  
 Taylor Elsie M 22 E Hendrickson  
 Thompson Dorothy K 572 Doloro Dr  
 Tucker Joan 126 E Maple Ave C 24  
 Ulrich Daniel J 177 Fletcher Dr  
 Wachovia Corp 2 E Bridge St  
 Walker Michael, Lewis 3831 Meadow Brook Rd  
 Warner Larritta A 937 W Trenton Ave Apt A56  
 White Sherwood 509 W Bridge St Store  
 Widmann Leon P 207 Moreau St  
 Wolak Tina M 2033 Beatty Dr  
 Wolfe William A 2030 Beatty Dr

### New Britain Pa 18901

Bishop Howard S 70 Woodland Dr  
 Karwoski Alexander, Victoria, Dorothy 53 Francis Meyers Rd  
 Keystone Truck & Equip 440 W Butler Pike  
 Kline Marilyn L, Douglas R 137 N Tamenend Ave  
 Osler Mari L 20 Cedar Dr  
 Rheinstadter Lillian 145 W Butler Ave  
 Rusz John L, Anna 104 Cherokee Rd

### New Hope Pa 18938

Aaa Dev Management 5 Glen Eagles Dr  
 Albright Gloria Miller, Robert L 201 Leeds Ct  
 Anchinsko Robert L, Justin R, Louis 6585 Meeting House Rd  
 Ardron Theresa 12 Ingham Way  
 Boileau Jacques W 6173 Greenhill Rd  
 Borys Nicholas Co 23 Kingswood Dr  
 Botti James 91 S Main St  
 Bowne Martin 154 Silvertail Ln  
 Breisch Martha 30 Runnemede  
 Brennan Robert J 38 W Ferry St  
 Brettschneider Steve 3515 Windy Bush Rd  
 Briggs Harry 1488 River Rd  
 C B Advisors LLC 15 Bellinghamshire Pl  
 Cass Lorna T 67 Chapel Rd  
 Century Design Inc PO Box 178  
 Chongas Karyl 255 Deer Field Ct  
 Claffey Joseph D 1440 River Rd  
 Conlin Nancy L 386 Brownsburg Rd  
 Cooke Joseph W 5151 Lwr Mountain Rd  
 Damarodis Stephen 548 Clydesdale Dr  
 Davis Carolynne, Ott PO Box 85  
 Dougherty Michael B 116 Lakeview Dr  
 Eyeington Dorothy 192 Buckmanville Rd  
 Fasy Mary E 3010 A Mt Carmel Ave  
 Faust Mary Anne, Carl D 3702 Windy Bush Rd  
 Fluck Travis St E 115 S Main St  
 Gilbert G 100 St Rd  
 Gilligan Will & Co 14 Kingswood Dr  
 Giordano Anthony 803 Sydni Ct  
 Gordon Eugene PO Box 181  
 Grandi Inc 1 N Main St Store  
 Grimmett Robert P Jr PO Box 393  
 Grosso J L 5 Northview Dr  
 Guerrero Ernesto 1 W Bridge St  
 Halter Amy 2688 Aquetong Rd  
 Hammond Earl C Est 5274 Lower Mountain Rd  
 Hendricks Wendy 6294 Greenhill Rd  
 Hess John D Est 2811 Aquetong Rd  
 Hill Robert J, Mary 6888 Upper York Rd  
 Hoeffner Timothy 8 Knowles Creek Rd  
 Holland James W III, Joann C 1104 Gallop Cir  
 Holmes Donald Est c/o Carl L Lindsay Jr PO Box 60  
 Jaffe Mona 1 Devon Dr  
 Keen Joan K c/o James C Skillman Box 187 121 Chapel Rd  
 Kotecki Eileen 48 Old Windybush Rd  
 Lata Jennifer 6429 Middleton Ln  
 Lee Kathryn M 11 Solebury Mountain Rd  
 Lee Patricia 169 N Main St  
 Livingstone Elizabeth M, Dwight H 2476 Aquetong Rd  
 Lm 663 Milford Lp c/o Carl Lamont & Gerald Marinof D 2952 Comft Rd  
 Lyons Colleen P 412 Byerly Dr  
 Marrazzo Samuel D 5980 Pidcock Creek Rd  
 Mcneil Florence M, George C 241 Crickett Ave  
 Mello William J 2147 Bellflower Ln  
 Miller Lawrence, Dolores 504 Waterview Pl  
 Moore Jack E Jr 517 Waterview Pl  
 Moxley Mark X Jr 6294 Greenhill Rd  
 Murphy Michael P, Cynthia L 6721 Upper York Rd  
 Newbold Daniele B 78 C Star Rte  
 Oday Applegate Marianne 1285 Eagle Rd  
 O'Neill Michael J Jr 2462 River Rd  
 Orfe Gary A 2624 N Sугan St  
 Pilch Stuart 3025 Stony Hill Rd  
 Pilch Stuart 6025 Stoney Hill Rd  
 Pollazzi Roger 4315 Fretz Mill Rd  
 Power Med Inc Power Medical Intervention 4 E Bridge St  
 Radice Kelly 72 Towpath Rd  
 Renn William D 125 Elm Ave  
 Rorer William 6733 Armitage Rd  
 Sacchi Alexandra c/o Petit Bateau Usa Inc 16 VI  
 Sanchez Maximino 25b Darien  
 Savukduran Medeni 52 S Main St  
 Schultz John A N Main St  
 Schwartz Louis M PO Box 704  
 Scott Merrilee G 138 N Sугan Rd  
 Shane David M PO Box 716  
 Skillman Mabel 121 Chapel Rd  
 Spurr Donald D 6948 Ely Rd  
 Static Records 19 Bridge St  
 Tang Renyuan 334 W Bridge St c/o Hong Kong Sunny Chinese Rest  
 Td Sales Inc 115 S Main St Ste B  
 Thanki Brianna A, Barbara H 1554 River Rd  
 Todd Barbara 15 Bellinghamshire  
 Todor Mary P 21b Riverhill  
 Torres Bertin C 51 Reeder Rd PO Bx 401  
 Trusdell POA Lynn D 6106 Upper York Rd PO Box 181  
 Urban Stephen M 11 Solebury Mt Rd  
 Voorhees Kenneth 2936 Aquetong Rd  
 Wang Chi Yung 60 St Rd  
 William Ruffin & Asso 3 Bridlewood Dr  
 Woolley Caroline 6088 Honey Hollow Rd

### Newportville Pa 19056

Beecher Katherine F 4302 Sunset Ave  
 Paul Constance 4106 Lower Rd 3  
 Triad Mechanical Inc 3940 Nebraska Ave

### Newtown Pa 18940

Affiliated Fin Network 140 Terry Dr Ste 100  
 Altman Howard 5 Bayshore Dr  
 American Helper 842 Durham Rd



Anesthesia Advantage PO Box 1575  
 Arcadis Geraghty & Miller 6 Terry Dr Ste 300  
 Baima C F 7 Walton Ct  
 Bauman Kris F 309 E Washington Ave  
 Beagle Catherine M 442 Trumbull Ct  
 Bennett Melissa 14 Eaton Ct  
 Bergan Dorothy, John M 8 Woodstock Dr  
 Betlyon James 9 Woodland Rd  
 Beveridge William 444 S State St C 2  
 Bowen Linda J, Roy H 1552 Wrightstown Rd  
 Brown Jeffery 3 Essex Place  
 Buermann Dorothy E 19 S Chancellor St  
 Byrnes Richard E, Mary K 436 Merion Dr  
 Caniff Linda 108 Pennswood Dr  
 Castano Albert J 23 Cambridge Ln  
 Chase Andrew J, Joanne C 282 Sequoia Dr  
 Club House Bar Grill 501 S State Rd  
 Collagenex Pharmaceuticals Inc 41 University Dr  
 Collins John Est 2288 Second St Pike  
 Crocker Christine 83 Cypress Place  
 Daniels Rebecca 404 Estates Ct  
 Defelice Tina 22 Holly Cir  
 Dellape Frederick G 255 Leedom Way  
 Depetris Real Estate Lp PO Box 630  
 Dictaphone Corp Attn Ellen Mullarkey 1423 Ridgewood Dr  
 Didomenico Mary 424 Mahogany Walk  
 Didomenico Mary Ellen 424 Mahogany Walk  
 Dillon M 878 Highland Rd  
 Dmc Ventures Inc 561 Atwood Ct  
 Donohoe Dennis Joseph 1455 Heather Ridge Dr  
 Dr Max E Mercado Practice LLC 27 Blacksmith Rd Ste 202  
 Droxler Edward M, Edna PO Box 54  
 Dudley William 1035 Eagle Rd  
 Duffell Brett 52 Kanon Ct  
 Durcanin Bonnie PO Box 584  
 Durham Rd Associates PO Box 610  
 East Coast Gang Investments 140 Terry Dr Ste 100  
 Edmondson Mildred 21 Heather Ct  
 Einfalt Joseph S 5 Eagleton Farms Rd  
 Equity Consultants Inc 180 Twining Bridge Rd  
 Evans Geraldine M, Thomas M 115 Midland Rd  
 Ewing Caroline E RR 2  
 Farrar Chad R, Karen 11 Valy View Way  
 Fell Ada M 103 North State Apt 6  
 Fikse David 31 Union St  
 Flannery Eleanor Friends Home 50 S Congress St Ste 38  
 Fml Inc 2 Greenbriar Cir  
 Fox Naomi C 863 Dolington Rd  
 Franklin Sales Ins Pc65 11 Garrison Place  
 Frazier Scott T 250 South State St  
 Freedom Prof Svcs & Tech c/o Freedom Oss 41 Univ Dr Ste 400  
 Friends Boarding Home c/o Henry F Satterthwaite 50 S Congress St  
 Gallagher Mary T 226 Wrights Rd  
 Gaynor Lisa Lot 36 13 Millers Rd  
 Ge Shun 311 Sequoia Dr  
 Gerding Lois B 130 S Chancellor St  
 Gintis Arthur R 1607 Society Pl  
 Girot Teresa A 4 Rosefield Dr  
 Golub Elina 17 Walton Ct  
 Gordon Nicole 320 S Lincoln Ave  
 Guckin Eric 1245 Fountain Rd  
 Hagan Michael J 12 Weatherfield Dr  
 Hanrahan Kellie B 3 Blue Bell Ct  
 Heard Robert W Sr 139 Burgundy La  
 Hellings Mildred 2 Camel Pl  
 Herpel Bryon C 555 Grant St  
 Hill William R, William 183 Liberty Dr  
 Hudson Denise L, Thomas E 103 Whisperwood Ct  
 Hudson Gladys M 103 Whisper Wood Ct  
 Hughes Mary W 406 Edgeboro Dr # E3  
 Ict Accts Recievable Mgmt Inc 100 Brandywine Blvd  
 Infox Systems & Tech Inc 140 Cambridge Ln  
 Ironhill Partners 411 S State St  
 J Scott International Inc 159 N Sycamore St  
 Jackette Yolanda 15 Brighton Place  
 Jaglowski Christopher 20 E Hanover St  
 Kane Theresa M, John J 92 Jonquil Dr  
 Kennedy Kathryn M, John 186 Cambridge Ln  
 Keystone Memory Grp LLC Ste 6 2288 Second St Pike  
 Kim Chin K 559 Grant St  
 Kipping Raymond 346 Merion Pl  
 Klompas Neil 11391 Seventh Ave Apt 26 Richmond  
 Kokroo Tej Md 328 Merion Place  
 Krzywicki Anthony J 355 S Lincoln Ave  
 Lanning Walter G RD 1  
 Las Vegas Pizza 20 Richboro Rd St A  
 Lawless Edward B, Helen G 228 Thompson Mill Rd  
 Lazar Michael 1 Briarwood Ct  
 Leffler Carolyn M 1077 Eagle Rd  
 Leichner John P 212 Ridge Ave  
 Loglisc Pregny J 35 Wellington Rd  
 Loucks Kris 4 Freedom Dr  
 Lubavitch of Bucks C 25 N State St  
 Lyons Katherine A, Julia J 132 North Lincoln Ave  
 Mac Edward 3508 Society Pl  
 Manela Alfred 137 Leedom Way  
 Manela Alfred T 37 Swamp Rd  
 Margaretten Co 140 Terry Dr Ste 118  
 Max E Mercado MD 27 Blacksmith Rd Ste 202  
 Mcanany Anthony 160 E Hanover  
 Mcandrews Michael 161 Cliveden Dr  
 Mccaffery Kristie L, James 264 Davis Ln

Mcdermott Daniel P, Maria R 289 Saxony Dr  
 Mcgarvey Margaret H 105 Mercer St  
 McCormick Miller Donna M 2 Harding Ct  
 Md Clair Concrete Co 2865 S Eagle Rd PO Box 325  
 Mega Traders 15 Sparrow Walk  
 Mercado Max E 27 Blacksmith Rd Ste 202  
 Meyers Thomas 2058 Silverwood Dr  
 Miller James A 2 Harding Ct  
 Miller Janice C 113 Hidden Valy Ln  
 Mitchell Kent A 9 Brecknock Ct  
 Mms Education 105 Terry Dr  
 Mobile Wall One Inc 105 Terry Dr Ste 116  
 Morris Jeffrey 26 Wellington Rd Lot 127  
 Nassau Mortgage 41 University Dr Fl 4  
 Newtown Physical Therapy R 660 Newtown Yardley Rd Ste 20  
 Newtown Psychiatric Assoc Pc Ste 202 27 Clacksmith Rd  
 Olubameru Richard A 307 Crittenden Dr  
 Ostaniewicz Jaroslaw, Mariola 18 Vintage Farm  
 Pappas Gregory G c/o Chris Kosiras 2038 Silverwood Dr  
 Patel Jiger 14 Warwick Cr  
 Patel Nalin Dr 1640 Powder Horn Dr  
 Pello Lauren 1611 Society Pl  
 Perez Yamile A 116 Justice Dr  
 Petit Melena 916 Penns Park Rd  
 Populum 211 N Sycamore St  
 Provenzano Jill 902 Diamond Dr  
 Puzzle Castle 2834 S Eagle Rd  
 Quotient Biodiagnostics 301 S State St Ste S204  
 R J Resource Management c/o Ross Jewel 12 Penns Trail Ste 339  
 Reeve Ruth 33 Jasmine Ct  
 Reiver Adam Box 1142  
 Renninger Katharine Steele 148 N State St  
 Richardson Dixon Donna M 236 Jane Chapman Dr E  
 Saiia Philip Debra A 65 Quince Cir  
 Szczekan Steven R 693 Danbury Ct  
 Searle Celia PO Box 1385  
 Shaughnessey Carol A 21 Nathan Ct  
 Sheehan John J 56 Harmony Way  
 Sheils Paul T 11 Old Cabin Rd  
 Sheriff Andrew, Alan 390 Woodhill Rd  
 Sheruda Joseph H 42 Violet Ln  
 Shin Yong S MD 27 Blacksmith Rd Ste 202  
 Shursky Vladimir 49 Alexanders Ct  
 Sims Richard 201 Pheasant Run Rd  
 Sinderson J RR 2 Box 270a  
 Slobodzian Cristobal 55 Cypress Place  
 Smalley John W c/o 41 Neshaminy Ave  
 Smith Christina C, Leonard S 9 Federal La  
 Solomon Joseph, Norma 1004 Society Pl  
 Sovereign Bank 3 Friends Ln 2nd Fl  
 Spechler Howard E 5 Bayshore Dr  
 Spencer Michael 33 Skyview Wy  
 Spireas Spiridon S 15 Eagleton Farms Rd  
 Stamper Julia 865 Dolington Acres Rd  
 Sterner Dale R 440 S State St Unit E 5  
 Stewart Brooks, Jane W 331 Lower Dolington Rd Apt C8  
 Styron Judy 2032 Silverwood Dr  
 Swartz Charles F III, Mary Jane 323 Washington Ave  
 Tej Kokroo Md PO Box 1386  
 Thurman Howard F Pennswood Village G207 1382 Newton Langhorne Rd  
 Troia Ettore 230 Woodhill Rd  
 Tucker John D 465 Pineville Rd  
 Turner Josephine M, Joseph P 47 Gablewing Cir  
 Ustaris Lourdes Y 38 Susanna Way  
 Utterback Jennifer 64 Honey Locust Ln  
 Vantrans Inc 470 S State St  
 Verispan 60 Blacksmith Rd c/o Bob Bendenbender  
 Virtualedge Corp 5 Caufield Pl  
 Volpe Marie O Apt 109 190 S Sycamore St  
 Weaver Valerida J 105 Greene St  
 Weber David M PO Box 4586  
 Weigel Clare 50 S Congress Ct  
 Whittingham Diane L 78 Heather Ct  
 Wismer Caroline 31 Tamarack Ct  
 Zalepa Michael 1166 Eagle Rd  
 Zhu Xiaohui 311 Sequoia Dr  
 Zulinska Elizabeth 22 Ardsley Ct

### Oakford Pa 19053

Fregia Jordyn, Tara 2004 Bailey Ave  
 Morgan Lisa 4331 Elk Ave  
 Sides Daniel W 2023 Park Ave

### Ottsville Pa 18942

Brezel Joseph G 8466 Easton Rd  
 Deeg Anna 208 Beaver Run Rd  
 Deeg Christopher R, Corette P 208 Beaver Run Rd  
 Frank Amanda, Gina 60 Marienstein Rd  
 Hartigan Patricia 106 Park Rd  
 Kertesz Catherine J 3336 Fatima Ln  
 King Christopher A, Wendy S 8172 Easton Rd  
 Miller Carol R, Evan S 3152 Brd St  
 Mirick Jennifer PO Box 145  
 Nees Sandra 3611 Bedminster Rd  
 Organization Feral Agenda PO Box 482  
 Ottsville Imports 8172 Easton Rd  
 Plunkett Theresa A, Louis 18 E Winthrop Ave  
 Rakowsky Terry Dr 4018 Durham Rd  
 Snyder George M Sr 734 Geigle Hill Rd  
 Suburban Wrench Inc 8172 Easton Rd  
 Winkelmann Alan E 10 Brennan Rd



**Parkland Pa 19047**

Kirk David 1019 Ave C  
Lyons Raymond, Dolores 989 Highland Ave

**Penndel Pa 19047**

Adaptive Living Solutions 307 Neshaminy St  
Aris Mokhilton 120 E Lincoln Hwy  
Boyer Marie H 726 E Sparrow Ln  
Clement Kendall C Jr, Kendall Sr 480 Rumpf Ave  
Collision Care of Pe 1841 W Lincoln Hwy  
Continental Mold Tool Company 30 Noeland Ave  
Disantis Samuel 536 Madison Ave  
Frank Chris 120 S Bellevue Ave  
Herrera Jesus 302 W Lincoln Hwy  
Hill Kathryn T 401 Bellevue Ave Apt E6  
Jenkins Russell H 1553 Highland Ave  
La Hair Inc 733 Birch Ave  
Lebo Nathan D 312 Durham Rd  
Megowan Francis J 65 Holly Dr  
Modelli Edward 133 Centre Ave  
Moody James F 141 Crescent Ave  
Prince Christian 255 E Lincoln High Way Apt 40  
Rudy Bertram C 401 Bellevue Ave Apt D4  
Wilson Kelly 440 Bellevue Ave  
Wingert Lenore 824 Fernwood Ave  
Perkasie Pa 18944  
Ahearn John L 1333 Mink Rd  
Aipel Joan D 1415 Schoolhouse Rd  
Allen Clyde 208 E Walnut St  
Allen W L 28 S 8th St  
Ashforth David John 127 S 5th St  
B S R Services Inc 414 S Ridge Rd  
Banks Tammy 437 Longleaf Dr  
Berkheimer Asso 210 W Walnut St Ste B  
Body 624 E Walnut St Apt 202  
Booz Anna L 313 Race St  
Borgese Adelaide M 134 E Allen Ln  
Brouse Katherine A 100 Sunnysdale Ln  
Bryan Stanley C RR 2  
Campbell Maychuk Troy 111 Seven Corner Rd  
Chapman Donna L 614 Schwenkmill Rd  
Christy Gallagher 232 Allem Ln  
Conard Valerie F 1203 Slotter Rd  
Darrah Michelle 547 Penny Ln  
Devenuto Derryl 135 Gentry Dr  
Ervin Rita 509 W Chestnut St  
Evans Edward N, Evelyn M 7 N Ridge Rd  
Falen Jeannette 624 E Walnut St Apt 202  
Fickes Maychuk Kimberly 111 Seven Corner Rd  
Fred Beans C 232 Allem Ln  
Froehlich Hans A 229 Allen Ln  
Geese Edna L, Jere H RR 2 Box 115a  
Hackman Ashley J 30b Fairview Ave  
Hall Christophe 2020 Brd St  
Hampton Lionel Sr 134 Strawberry Ln  
Hangay Pamela D PO Box 459  
Hartman Scale Co 100 N 7th St  
Hendrix Nathan K 803 Orangewood Ct  
High Robert P 1200 Branch Rd  
Jarvinen Jari T 2103 Mulberry Ct  
Keenan Charles E, Nancy S 601 Walnut St  
Kitaev Roman 127 Wigton Cir  
Kroszner Daniel R 313 S 5th St  
Krug Thomas R 1203 Slotter Rd  
Kunze Karla 122 S 2nd St  
Landenberge Betty J 139 N 9th St  
Levering Scott R, Anne M 730 Hildebrand Rd  
Lokay Katherine Geisel 1286 Bucks Rd  
Loux Mark B c/o Weber & Abarbanel PO Box 213  
Majasaari Anna K 2103 Mulberry Ct  
Malone Justin P 20 Tiffany Dr  
Maria Anthony J 1402 W Schwenkmill Rd  
Maychuk Troy C 111 Seven Corner Rd  
Maychuk Tessa 111 Seven Corner Rd  
Meier Claire 315 South 3rd St  
Morrell James H 1008 N 7th St  
Moser John M 605 N 5th St  
Mullin Mark 2101 Mulberry Ct  
Mumin Khadijah 1005 Morgan Ln  
Ncme Inc Attn Margaret Schwartz 409 S Ridge Rd  
Nice David R 119 N 7th St 1st Floor Apt  
Nolasco Nicholas J 201 Blueberry Ct  
Oettel Joseph C Sr 205 N Ridge Rd  
Olander Martha Z 43 Creekview Dr  
Peoples William 52 Main  
Petrosky Timothy B 8 Endsloew Ln  
Pfeiffer Harold E 726 Cedar Ln  
Puente Marta 111 Allem Ln  
Pursell James M 644 Buttonwood St  
Rittenhouse Breann J, Lisa A c/o Lisa A Rittenhouse 119 Gentry Dr  
Robinson Scherr Sara 3738 Applebutter Rd  
Rotelle Adelaide C 213 Parkridge Dr  
Rubino Amber L 437 Longleaf Dr  
Ryan James G 215 Strassburger Rd  
Schaffer Terene Lee 119 N 7th St 1st Fl Apt  
Schuman Leslie R 35 Bryant Dr  
Serres James T 220 Parkridge Dr  
Sevy Gloria B 541 Penny Ln  
Sheffer Lucy 1061 Deerfield Cr  
Snyder Harold R 802 N Ridge Rd  
Storelli Gina 3056 Ridge Rd  
Underkoffler Betty 18 S 8th St

Vigghiones Auto 624 E Walnut St Apt 202  
Weber Mark B PO Box 213  
Williams Elisa Michelle 19 Firethorn Dr  
Winner Terry A 808 Quarry Rd

**Pipersville Pa 18947**

Agency Mullen Ryan And Asc 5479 Mehssa Ct  
Brown Scott c/o Family & Friends 100 Cafferty Rd  
Carbine John F 5809 Stump Rd  
Christensen G C III, Marilyn 5566 State Park Rd  
Donohue Eugene 7520 Skinny Ln c/o Rosemary D Gilroy  
Dougherty Scott H 4980 E Rolling Glen Dr  
Forrer Kevin M 84 Ervin Rd  
Hoff Amy V PO Box 200 Durham Rd  
King Lorraine E 5160 Leathermans Walk  
Russo Joshua L, Linda L, Matthew D 6090 High Meadow Dr  
Sailer Emily W Est 94 Lily Vally Rd  
Savage Gertrude D c/o Patricia Davis  
Wagner Daniel J 5467 Richie Ct

**Point Pleasant Pa 18950**

Goodrich Christopher PO Box 389  
Nco Financial/Nco Medclr PO Box 15740  
Positive Managers Inc PO Box 298

**Quakertown Pa 18951**

Andino Jose R 1010 Patriots Way  
Ansel Mary L 1359 Allentown Rd  
Applegate Stephen C 2129 Mountainview Dr  
Beatty Martin 33 S Mine St  
Bierlin Wilam E III 1243 Fieldstone Ct  
Biggers Charles, Grace E 20 Front St  
Bivighouse Herbert S 1625 N W End Blvd Apt 3  
Bleam Ada V RD 2  
Bolton Jonathan 1510 Benner School Rd  
Bulman Rachel 36 Front St Apt 1  
Chernyk Mark 2340 Old Bethlehem Pike  
Chestnut Barbara S 120 Younken Rd  
Contracting Systems Inc 472 California Rd  
Coulston Peter W 110 E Cherry Rd  
Cressman Clara P 237 W Brd St  
Defebo Dolores 65 Wagon Wheel Rd  
Delaney John F 109 Scholls School Rd  
Denicola R 1775 Oak Ln  
Dillard Gregory 620 Juniper St  
Disandro D Elizabeth 471 S 10th St Aptc 301  
Doan Trung 203 Windsor Ct  
Dyson Edward 209 Tohicon Ave  
Elfers Fred 111 S Hellertown Ave  
Embray Ethel M 1045 N West End Blvd Lot 152  
Esposito Dorothy A 1850 Allentown Rd  
Fitzpatrick Thomas B 1496 Mission Rd  
Forti Letizia 2525 Mill Rd  
Fosbenner Dorothy D 58 Smoketown Rd  
Gay Gerald F Her Attorney 471 S 10th St Aptc 301  
Genova Angelo 1760 Canary Rd  
Gotsch Dorothy C Lot 315 1045 NW End Blvd  
Greenwood Pharmacy 2580 Milford Sq Pike  
Haines John A 154 Trumbauersville Rd  
Handschin Linda M 67 Dewsbury Ln  
Harding Lois 232 Yankee Rd Lot 34  
Helmold K W MD 28 S 14th St Ortho Surgical Gr  
Hermanovitch Betty 2235 Grant Rd Apt  
Herrera Garcia Juan C 480 S 9th St Apt G101  
Hetrick Paul S 1128 Colony Dr  
Ho Thuy Trang 203 Windsor Ct  
Hogan Andrew K 2385 Allentown Rd  
Holzerman Steve Dba D S Mechanical 859 California Rd  
Ief Laubmeier Valuation Asso W Oakland Ave Prof Bld Esc Agent c/o Elsie D Te  
Indian Rock Produce PO Box 317  
Interstate Asphalt Co PO Box 141  
Johnson Forsyth Alice M 1102 Spring Meadow Dr  
Johnson Valerie M 277 Perkasie Ave  
Johnston Frederick E III, Lois G 375 Apple Dr Richland Meadows  
Jones Stephen E 203 N Ambler St  
Kale Mildred, Edwin 548 Church Rd  
Krantz Ronald 1500 Sleepy Hollow Rd  
Kulp Rodney J Jr, Kulp Deena 1019 Mayflower Dr  
Kunkle Joshua D, Krista A 2501 Allentown Rd  
Lee Donald 945s Old Bethlehem Park  
Longello Elizabeth, Vincent 1930 68th St  
Lyons Barbara 105 Redwood Dr  
Macdonald Elizabeth 232 Yankee Rd Lot 297  
Mackey Joey Jr 2685 Steinsburg Rd  
Majoros Marian, Gene 56 Raub Rd  
Marshall John D 2100 Starr Rd  
McClellan Scot 563 Bradford Ave  
McNally May E 1785 Joanne Dr  
Michael Maurer Ira 1440 Doerr Rd  
Morgan Stanley Dean Witter 1440 Doerr Rd  
Moyer Evelyn K, Ivan H 302 E Paletown Rd  
Moyer Hattie J, Jay F 46 S 6th St  
Moyer Mary M 2927 Rt 313  
Mulhern Caitlin 2280 Foulkes Mill Rd  
Muloy William P RD 3 Box 313a Axehandle Rd  
Nase Walter H, Jean Rt 309 Bethlehem Pike  
Opdyke Greg 480 Marshall Dr  
Ortiz Nicholas L 471 S 10th St Aptc 301  
Patko Ann M 220 Jefferson Ct  
Patterson Thomas W 1611 Park Ave #405  
Piedmont Environmental Group Inc. 600 S W End Blvd  
Pukaluk Waldemar 33 Stonegate

Pursel Ali Rose, Lori 1416 Ridgeway Ct  
 Pursel Craig, Lori, Ali, Jordyn Elizabeth 1720 Pine Creek Dr  
 Randy Bochniak & Ass 550 California Rd Ste 4  
 Rasmussen Stephen M 1040 Brayton Ct  
 Ratican Annamay 1122 Liberty Ct  
 Ratican Edward J Jr 1122 Liberty Ct  
 Renewal Centers PO Box 597  
 Rennie Michael W 2495 Township Rd  
 Rheam Chris dba Precision Roofing 2522 Eberhardt Rd  
 Rivercastle Partners 2375 Schukraft Rd  
 Roeder Alcine S Est 2210 Allentown Rd  
 Ronzano Nicholas 1105 Bridlepath Dr  
 Rupell Harold PO Box 112  
 Safety 1st 127 S 5th Ste 155  
 Savage Jean R 2114 Rte 313  
 Schaffer Rochelle 219 E Brd St  
 Schlack John A 2355 Blackedge Dr  
 Shah Viren 258n West End Blvd #310  
 Shaw Dena R 58 N Ninth St  
 Shearer Lorraine, Harvey 122 W Cherry Rd  
 Shobert Ralph 1020 S Main St  
 Shrader Jennifer L, Brandon P 390 Scholls School Rd  
 Simeone Pasquale Est 840 S Old Bethlehem Pike  
 Smith Mary 1020 S Main St  
 Snyder Barbara L 1045 N W End Blvd Lot 152  
 Sorcek Charlotte H, Charlotte 1045 Nw N Blvd  
 Spizio Troy 242 Sidelene Dr  
 Squire Medical Inc 2100 Quaker Pointe Dr  
 Stittler Virginia Est Cr Shrunk Funeral Home 821 W Brd St  
 Stoeckle Arion D 218 Jefferson Ct  
 Stump Oliver 1401 Old Beth Pike  
 Sun Conversion Tech 1900 Am Dr  
 Taft Carla N 426 Old Bethlehem Rd  
 Talabac Valere 1870 Allentown Rd  
 Talley John H, Doris 1506 Pilgrim Ln  
 Thomas Edward, Sarah RD 4  
 Tremblay William T, Linda F 610 Juniper St  
 Truong Tony L 1313 Grey Fox Cir  
 Wagner Edward W Jr 344 Misty Ln  
 Wagner Tyler Jr, Tyler Sr 77 Alan Ln  
 Weinman Joseph L, Margaret 461 S 9th St Apt J302  
 Welker Myers Monica Christine 601 Village Ct  
 Wengert Marie A 232 Yankee Rd Lot 297  
 Werner Susan 1020 S Main St  
 Western Estate Svc 258n W End Bvd Pmb315  
 Whittaker Donna 1081 Mayflower Dr  
 Williams Mary P 1034 Mountain View Dr  
 Williamson Peter W 29 Pin Oak Dr  
 Windfelder Patrick J, Diane M 2380 W Zion Hill Rd  
 Woodhead Thomas 392 Yankee Rd  
 Zegray Paul M Jr 81 Trumbauersville Rd

## Revere Pa 18953

Kelly John J Jr, Anna M Box 260 Church Rd

## Richboro Pa 18954

Accu Clean Janitorial Po Box 300  
 Banerjee Soumitra 124 Cypress Ave  
 Blockbuster Video 42207 1036 2nd St Pike  
 Bornak Maryellen L 64 Twiquenham Dr  
 Bound Jill 146 Manor Dr  
 Callaghan Paul F 59 Cypress Cir  
 Cervellerd Paul 163 Gleniffer Hill Rd  
 Council Rockunited Soc 62 Buckhorn Rd  
 Coyle Francis 881 Bustleton Pike  
 Davis Pontiac c/o Glenn Davis 922 2nd St Pike  
 Dilks Robert H, Miriam T 26 Holyoke Rd  
 Duretz Scott, Robin 59 Lyn Ford  
 Giuseppes Pizza Inc c/o Antonio Giamo 990 Second St  
 Glica Frieda E 81 Sharon Rd  
 Greco Bambi PO Box 220  
 Halper Korinne, Mathew 785 Newtown-Richboro Rd  
 Hann Steven 93 Misty Meadow Dr  
 Helfrich Andrea L 81 Sharon Rd  
 Kimco Realty Corp 800 Bustleton Pike Ig  
 Kravitz Steven R, Meryl G 853 2nd St Pike Ste A1  
 May Marian M 77 Cedar Dr  
 Mccafferty Margaret M, James J 66 Brae Bourne Dr  
 Mitchell Sophia H 1584 Second St Pike  
 Noll Thomas L 197 Chestnut Dr  
 Omalley Kathy, Kevin O'maly Enter Inc Profit-Sharing Plan & Trust 240 American Dr  
 Patterson Christine A 49 Cherokee Dr  
 Phillips Janet PO Box 212  
 Pond Michael Alan 122 E Georgiana Dr  
 Price Raymond Est, Rose 2066b 2nd St Pike  
 Reader Elaine M 82 Cherokee Dr  
 Richboro Lawn & Garde Inc 741 Second St Pike  
 Richboro Rehab & Nursing Ctr 253 Twining Ford Rd  
 Rosen Matthew, Robert 15 Juniper Dr  
 Rosenthal Israel S 160 W Lynford Rd  
 Schmid Timothy Edwin 35 Twigkenham Dr  
 Sclight Russell A Jr 92 Meadow Ln  
 Sivoplesova Anzhela 51 Edgewood Ct  
 Tsvilik Simon 107 Ann Dr  
 Vanderlinden Fleuret 65 Newton Richboro Rd  
 Walsh Chrysler F, Barbara B 91 Windy Knoll Dr  
 Weiler Helen E 49 Walnut Dr  
 Wilson Edna G Tanyard Rd  
 Young Arlene 253 Twining Ford Rd

## Richlandtown Pa 18955

Benton Amy 1106 Richlandtown Pi Apt 3  
 Dorney Edward 2045 California Rd  
 Ingraham Bruce c/o Betty Ingraham PO Box 489  
 Lawrence Curtis L Jr PO Box 181  
 Shared Enterprises Inc 475 Church Rd  
 Yost Arlene M 210 N Main St

## Riegelsville Pa 18077

Cort Brian 3930 Funksmille Rd  
 Landsman Eleanor W 4432 Lehnburg Rd  
 Mertz Etheleine, Charles 3579 Lenape Way  
 Morton Megan 1710 Maple Rd  
 Zuckermann Marie Box 96

## Rockledge Pa 19046

Amato Arthur C 210 Park Ave  
 Assal Shirley J 122 Jarrett Ave  
 Barth Richard E Est 910 Fox Chase Rd Apt A4  
 Collier James L 124 Blake Ave  
 Coyl Mary T 54 Park Ave Apt B  
 Crawford Jennifer 301 Shelmire St  
 Elston Michael P 56 Jarrett Ave  
 Fox Chse Medical Center Radiol 820 Fox Chase Rd Ofc 2  
 Gaspari Giovanna 28 Park Av  
 Hoida Michael Jr 107 N Penn St  
 Kennedy Elsie M 142 N Central Ave  
 Long Griszel 300 Jarrett Ave  
 Mccarthy David M 19 Park Ave  
 Mcerlean James A 205 Blake Ave  
 Netuhal John 7948 Church Rd

## Roslyn Pa 19001

Advanta Corp Savings Plan 2223 Florey Ln  
 Bailey Jennifer M 2223 Florey Ln  
 Batory Dianne K 1515 Easton Rd  
 Bubnis Frances M Est 1558 Edgewood Ave  
 Burke Gertrude 1238 Mildred Ave  
 Cherrington Teresa 2321 Romig Rd  
 Christaldi Leon 1414 Easton Rd  
 Clayton Augustus PO Box 1181  
 Cloud Victoria Road 2853 Rossiter Ave  
 Coccimiglio Domenick, Donald, Grace 1431 Birchwood Rd  
 Coleman Karleen R 1348 Rothley Ave  
 Condon Judith A 2422 Avondale Ave  
 Costello Richard J 2476 Radcliffe Ave  
 Coyne Frances 2874 Woodland Rd  
 Crittenden Phillip 2323 Heston St Apt B6  
 Fisher Kelly R 2641 Barnes Ave  
 Gourley Gerard 1558 Easton Rd 2nd Fl  
 Grant Tamika 1374 Lindbergh Ave  
 Hoefer Anna 2533 Woodland Rd  
 Hopkins Anne B 2215 Trotter Ln  
 Leger Alice M 1150 Fitzwatertown Rd  
 Lindley Nicholas 2571 Fernwood Ave  
 Mason Marie 2621 Avondale Ave  
 Merchant Daniel 2413 Brookdale Av  
 Nestel Evelyn C 1238 Mildred Ave  
 Oconnor Anne C 2471 Avondale Ave  
 Ott Emma Mildred 2518 Fernwood Ave  
 Ramsey Sharon A 1571 Coolidge Ave  
 Rickert Dorothy M 2417 Woodland Rd  
 Roslyn Supply Co 1587 N Easton Rd PO Box 1129  
 Schneider Brian 2465 Norwood Ave  
 Smith Patricia Henney, William P 2661 Woodland Rd  
 Stalletti Ho Rosetta 1219 East Ave  
 Stoerrle John W Jr, Nancy W 1215 Thompson Rd  
 Welsh John J 1205 Mildred Ave  
 Wilson Edith S 2222 Albright Ave  
 Yerkes Natalie M 2855 Woodland Rd  
 Zerbe Katherine W 2533 Woodland Rd

## Rydal Pa 19046

9551 Bustleton Ave Asso 636 Crosswicks Rd  
 Barish David 1229 Dixon Ln  
 Braun Carolyn R, Elaine 1132 Lindsay Ln  
 Cohen Michael, Reina 903 Morgan Rd  
 Dankel Nina Rydal Park 301 1515 The  
 Gaeckler Eleanor M Miss Rydal Park Apt 659  
 Gershman J 1027 Pheasant Rd  
 Grunthalt Helen P Trust, Jerome D Trust Ua 1 22 91 1150 Delen Rd  
 Hill Rosemary 1385 Woodland Rd  
 Honeycutt Thomas 1405 Pepper Rd  
 Hughes Cynthia 1433 Rydal Rd  
 Keeley Roger 1137 Timbergate Dr  
 Kingston Mary M 1367 Woodland Rd  
 Levin Joscelyn O 1093 Randolph Rd  
 Levitt E 1027 Pheasant Rd  
 Lippstandt Isabel G c/o Leon Solis Cohen Jr Exec 1031 Meetinghouse Rd  
 Malkin Fay W 1301 Fairy Hill Rd  
 Manno Catherine Scott, Peter Scott 939 Rydal Rd  
 Martin Frank A 930 Pembroke Rd  
 Oriental Furniture S 939 Rydal Rd  
 Riegner O Ernest Revoc Liv Tr Ua 9 25 03 c/o O Ernest Riegner 1515 The Fairway Apt 464b  
 Rieman Elsie M Rydal Park 243 Hillside  
 Rights David 1000 Leopard Rd  
 Roberts Albert 1215 Fleetwood Rd  
 Rosenberg Elaine B 1453 Washington Ln  
 Russock Robert, Larry 920 Delene Rd

Sanders Shirlee 1419 Rydal Rd  
 Schaefer Stella 1515 The Fairway  
 Steinberg Mary Ellen 1209 Rydal Rd

### Sellersville Pa 18960

Ac Moore 114 PO Box 111  
 Albright James N 215 Ridge Valy Rd  
 Bend Timothy, Nicole 132 Eatpas  
 Besch Shirley A, Howard S 403 S Main St  
 Boca Vista Holdings LLC 1331 Fairhill Rd  
 Bordo Frank W 2509 Diamond St  
 Boyer Clara 6 Maple Ave  
 Campolei Mark 514 Chadwyck Cir  
 Cappel Cynthia 172 Green St  
 Chapman Maril 134 Green St  
 Cojan Andrei 125 Hampshire Dr  
 Conley Sophie 215 Ridge Valy Rd  
 Cosentino Paul 2048 N Rockhill Rd  
 Cox Laura 89 West Clymer Ave  
 Culp Paul B III 700 East Rockhill Rd  
 Davis Robert J 48 Walnut St  
 Dougherty Virginia 14 Williams Way  
 Einsig Emmie 2123 Old Bethlehem Pike  
 Einsig Harry RFD 2  
 Faulkner Collision Center 1118 Old Bethlehem Pike  
 Gallen Suzanne c/o Suzanne Gallen Lucas 929 Old Bethlehem Pike  
 Harrison Linda S 704 Ridge Rd  
 Hartzell Adam S 49 W Clymer Ave  
 Hendricks James S 515 Schoolhouse Rd  
 Jenkins Edgar, Anna 226 Grove Cir  
 Kline Lois J, Lois 403 Thousand Acre Rd  
 Lewis Michele N 117 Kittery Ct  
 Lydon Victoria L 413 3 Mile Run Rd  
 Markley Patrick J 33 E Grandview Ave  
 McCreary Brian D 1008 Diamond St  
 McCusker Julie E 409 Ridgeview Ct  
 Meckling Robert P 683 Allentown Rd  
 Mediamax Comm 118 Gameland Rd  
 Moffitt Nancy 2095 Hill Rd  
 Mossop Thomas D 1300 Whitetail Ln  
 Obrien Patrick J, Neil 1023 Keystone Dr  
 Paxton Amelia 511 Diamond St  
 Pursel Craig 30 Kittery Ct  
 Rehabilitation Group of Bucks The 3 Lifemark Dr  
 Richards Kennard E, Susan 354 Maregan Dr  
 Riggs Nelson Z, Robert D James R Riggs 127 Holiday House Rd  
 Schantz Miriam I 463 E Park Ave  
 Schmidt Martha 160 Hampshire Dr  
 Shea Michael 48 E Fairview Ave  
 Shisler Steven Their Attorney 354 Maregan Dr  
 Smith Alice M 811 Lonely Rd  
 Stover Lawrence L 3250 State Rd Apt 299  
 Thomas Patricia 811 Lonely Rd  
 Urocare Assoc Pc 711 Lawn Ave 2  
 Welter Amy S 2 Boulder Dr  
 Willow Grove Subs Inc 160 Green Top Rd

### Silverdale Pa 18962

Koehler Albert G Jr PO Box 301

### Souderton Pa 18964

Albright Palmer Univest Bank Trust Dept PO Box 64197  
 Barndt Margueri, Harry 41 W Chestnut St  
 Bartle Anne J 58 N 4th St #1  
 Burgess Joseph J, Hazel L 256 E Smt St  
 Campion Doris M, Doris 170 Taplow Sq  
 Cassel Kathleen A, Linda K 49 Adams Ave  
 Clark Iris J 103 East Reliance Rd Apt 12  
 Colonial Am Life Ins Co c/o Kathy Dowhan 673 Cherry Ln PO Box 64477  
 Drake Freeda S c/o Caroline Powell 280 Westminster Ln  
 Dufresne Fred 230 Chatam Ct  
 Ellis Kathryn Cbom 60 S County Rd  
 Fox Lamar S 264 S County Line Rd  
 Franconia 675 Forman Rd  
 Fretz W Bruce 315 Sunnyhill Dr  
 Hart Alfred D, Jo P 253 Parkview Dr  
 Heller Morris N, Ruth F 111 Central Ave Apt D  
 Ho Chan 1071 Grayson Dr  
 Horcher Brett 218 N Main St  
 Hungate William M, Joseph III PO Box 49  
 Johnson Richard Keith 264 County Line Rd  
 Kampmeyer Louisabella L 412 E Brd St  
 Kerr Elsie E 34 N 4th St  
 Kling Paul J 541 Delp Rd  
 Koff Williams B Irrev Funeral Account 42 S 4th St  
 Lapworth Tracey 634 Newmarket Dr  
 Lent Mark Stephen 152 Washington Ave  
 Lobley William 146 Deerfield Dr  
 Louisbella Wellness Escape 412 E Brd St  
 Ly Quang 718 Souderton Pike St 5  
 McCall Deborah J 44 W Brd St  
 McDonald Bonnie M Irrev Funeral Account 42 S 4th St  
 McGovern Brian 218 N Main St  
 Mendez Jose 36 N Main St Apt 208  
 Mignogna Stephen O 40 Penn Ave  
 Milam Rebeca L, Allan R 511 Lower Rd  
 Moyer Stacey, Ryan 21 Central Ave  
 Pelcheck Cathy J 624 New Market Dr  
 Potere Michael 634 Newmarket Dr  
 Pulli Shannon Ulrich 10 Hillside Ave 2nd Fl  
 Retha Lent N 152 Washington Ave  
 Rittenhouse Jewelers 114 Main St

Rodden John M 103 E Reliance Rd #4  
 Rodriguez Edgar 3283 Township Line Rd  
 Stamps Mickey D 302 Sherwood Crt North  
 Staneruck Elizabeth M, Percy W 568 Colonial Ave  
 Steiner Deborah L 122 Cotswold Ct  
 Ward Christine A, Gregory 307 W Brd St  
 Williams David 68 South County Line Rd  
 Willover Patricia 276 Lindsay Ln  
 Wolcott Foundations Inc COM Warren Bolton Box 499  
 Youngs 55 Cherry Ln  
 Ziegler Regina L 450 N 4th St

### Southampton Pa 18966

Akopov Era 739 Chesham Turn  
 Attitude Measurement Corp 75 James Way  
 Bangs S E 1255 Davisville Rd  
 Barbara Meyers Dba Spectagraph PO Box 561  
 Becker Monika H PO Box 1063  
 Belt Donna M K 1300 Stumpbridge Rd  
 Boyd Susan, Shawn 91 Kingsclere Dr  
 Brandt Marion, David 1400 Old Jordan Rd 2157  
 Brothman Vincent C, Maryann J 1150 Cushmore Rd  
 Brown Catherine E 1189 Baner Rd  
 Brunell William H 905 Sycamore Dr  
 Bucks County Lrng Dsbly Assoc PO Box 1179  
 Burt Michael 1004 Beacon Hill Dr  
 Caliguire Andy 598 Belmont Ave L 205  
 Career Developers Consulting 472 2nd St Pike #304  
 Century 21 Advantage Gold 494 Second Pike  
 Conroy Thomas Sr, Thomas 1292 Hiview Dr  
 Conte Jerry Est Barbara Fields Executrix 5 Tulip Cir  
 Corrine Anders 968 Carlin Dr  
 Corriston Margaret C 45 Lydia Ave  
 Ctr For Creative Hmn Perform 688 Knowles Ave Ste C  
 Cut Paste & Print 44 2nd St Pi 1st Fl  
 Czaja Robert, Ileen 987 Willow St  
 Davis William E Jr 324 Windsor Ave  
 Decorative Livi 44 Ponderosa Dr  
 Digiacomo Tom 819 2nd St Pike  
 Dileo John P 115 Karen Rd  
 Dittmar Rudolph C, Mildred N 238 St Rd Apt-C204  
 Durst Richard L, Robert B 326 Maple Ave  
 Earthstar Bank Hampton Square 376 2nd St Pike  
 Epstein Brian G Dr Ste H 57 St Rd  
 Feeley Eugene E 1327 Rose Ave  
 Ferguson Kevin 1222 Whitney Rd  
 Filipinoamerican Assoc of Bucks Co 63 Hampton Dr  
 Flannery Marianne 726 Willow St  
 Flynn William J Jr 402 Lakeside Park  
 Fotheringham Joell 107 Greenville Cir  
 Frazier Margaret A 238 St Rd Apt F 117  
 Fullerton Kevin 1080 Willow St  
 Gallen Suzanne PO Box 573  
 Greagori John PO Box 1088  
 H And R Block S Hampton Shopping Ctr 472 2nd St Pike  
 Hagan John R 500 Militia Hill Rd  
 Hahn John J 1403 Dennis Rd  
 Haley Robert H 705 Steamboat Sta  
 Harkins Daniel C 1230 Gravel Hill Rd  
 Harrow Eugene 928 Covered Bridge Rd  
 Heidenfelder Walter E 238 St Rd  
 Hess Kathryn, Louis 106 Holly Rd  
 Hill Denise R 28 Cornell Ave  
 Holocaust Awareness 18 Banbury Ct  
 Hypex Inc c/o Curtis Houle 1000 Industrl Blvd  
 J And M Vending PO Box 184  
 Johnson John 902 Rozel Ave  
 Jones Margaret E 280 Middle Holland Rd 1005  
 Jorden Edwin W 1029 Tomlinson Rd  
 Juthani Raju, Mira 43 Thoroughbred Dr  
 Jvs Associates Ltd 820 Sycamore Dr  
 Kasman Marcia 238 St Rd  
 Ketell Helen 824 Orchard Ave  
 Khalilov Alexander 1300 Industrial Blvd Ste 203  
 Khannas Vikas 156 Addis Dr  
 Knowles Avenue LLC 654 Knowles Av Off  
 Kohler Edward 180 New Rd  
 Kraft Esther R Southampton Est Apt B225 238 St Rd  
 Lang Dorothy E 123 Harriet Rd  
 Laskin Leonard B 1335 Lily Way  
 Leisure Time 1300 Industrial Bl Bl 3  
 Leitmeyer Dolores M, John R 490 Steamboat Dr  
 Lens Robert A 1415 Nancy Dr  
 Levenhar Cecilia 598 Belmont Ave Apt M206  
 Loveless Iola D, Brad 146 Clover Cir  
 Lovenstien Scott 400 Hogeland Rd  
 M A Bruder & Son I 608 Second St Pike  
 M Sannutti Develop Inc Ste 102 44 2nd St Pike  
 Matteo Anthony Ste 2 511 St Rd  
 Metro Nissan Inc PO Box 490  
 Newhart Judith L 459 Beaver Rd  
 Newhouse William L, Kelly 726 Willow St  
 Nira Jacobson & Pa NJ Public Adju 1120 Rydal Ln  
 Oconnor Margaret J, Eileen, Kathleen 325 Stratford Dr  
 Pacific Heights LLC 1300 Industrial Hwy Ste 201  
 Paisley Scott G 362 2nd St Pi 108  
 Parties & More 816 A Second St Pike  
 Pearlman Drew S 2 Belmont Sta  
 Penncro Asso Inc 95 James Way #113  
 Peters James R 505 Steamboat Dr  
 Peterson Colleen K 1218 Melody Ln  
 Petetti Carl J III 525 St Rd



Pinnacle Financial Services Inc 95 James Way Ste 122  
 Pitt William J, Adrianna 322 Clair Rd  
 Practice Starter LLC PO Box 310  
 Purvis Kyle 969 Gravel Hill Rd  
 Reich Florence K 960 Hillside Dr  
 Rhode James 11 Black Pine Rd  
 Rhs Properties LLC PO Box 472 2nd St Pike #184  
 Rovnak Mary M 238 St Rd Apt F217  
 Sadowsky Matthew Z 1218 Melody Ln  
 Schlottter Elizabeth 1085 Industrial Blvd  
 Service Excel F 65 Maple Ave  
 Settle Kathy J 129 Dungan Rd  
 Simmons Theresa M 1132 Strathmann Dr  
 Sipmeier Colleen T 957 Manor Ln  
 Somershoe George H 75 St Rd  
 Stein Stacey B 1814 Sinkler Cir  
 Taylor Herb 1016 Jeffrey Dr  
 Todrin Vivien B Apt G110 238 St Rd  
 Trident Land Transfer Co LP 963 St Fl 2nd  
 Truescreen Inc 1105 Industrial Hwy St  
 Vaze Milind M 31 Traub Dr  
 Weiser Ellen 3139 Sheffield Place  
 Weissman David S 3139 Sheffield Place  
 Wellnet Healthcare Plan Inc 57 St Rd Ste O  
 Whiteside William 174 Miller Dr  
 Womack Ellen L 800 Willopenn Dr R-204  
 Wurster Martha Apt F 111 238 St Rd  
 Zeper Alli Nia 142 Springwood Dr  
 Zinger Norman G, Grace, Gordon 801 Willowpen Dr The Dorchester Apt V103

### Telford Pa 18969

Bartle Eva P 117 W Brd St  
 Battistoni Pamela A 97 Green Meadow Ln  
 Bergeys Auto Body Po Box 69  
 Beta Star Corp Rockhill Ind Park 16 Revenue Dr  
 Bishop Thomas 522 Heather Dr  
 Braie Andrea E 2035 Cathill Rd  
 Chrisman Rosemary 251 S Washington Apt 211  
 Conver Brian R 111 Catherine St  
 Courtney Mary 1013 Branch Mill Rd c/o Grunewald  
 Cristea Frank 211 Hamlin Ave  
 Darrahs Enterprises Inc 579 N 4th  
 Davidson Virginia C, Robert F 931 Ashland Ave A205  
 Detweiler Darlene, Steven 152 Hopewell Ln  
 Dirocco Donovan 837 Rising Sun Rd  
 Doan Trung C 326 W Brd St  
 Fossile Deborah 621 N Fourth St  
 Freed Kevin N 423 Morwood Rd  
 Freese Lois 235 N Washington St  
 Frick Mary P 239 Washington Pl Bld 42  
 Fritz James F 164 Telford Pk Apt 2  
 Fritz James Jr 165 Telford Pike  
 Galo Nelis O 267 Washington Pl  
 Godshall Troy A 637 Morwood Rd  
 Greenwood Ronald L 231 Village Green Ln  
 Hackman Vandala F Fulton & Washington Aves  
 Hange John 112 Thomas Dr  
 Hangey Luella M 6 Indian Valy Ln  
 Harman Kenneth P 5 N Main St  
 Hemway Barbara Ann c/o Robert A Lechowicz Esq 301 N Main St  
 Honer Mark A 233 Washington Pl  
 Ittensohn Evelyn C 530 Melvins Rd  
 Johnson Doris 181 Seckel Ct  
 Jones Philip 109 Abbey Ln  
 Kellogg Christoper T 711 Wexford Way  
 Keyser Scott 358 Conestoga Way  
 Kratz Cliff 105 Indian Ridge La  
 Montgomery Mildred 126 Klingerman Rd  
 Muller Eleanor N c/o Robert A Lechowicz Esq 301 N Main St  
 Nguyen Phuong 10 Hillcrest Ave  
 Page David C 444 Rdg Rd  
 Pasquale Clelia E 209 Souderton Mennonite  
 Pfeiffer Dolores M, Claude 1 Melvins Rd  
 Pineda Jose 21 Melvin Rd  
 Rittenhouse Naomi 115 Quince Dr  
 Sellers John J Estate 239 Washington Pl Bld 42  
 Smiley James J 279 Washington St  
 Stephen Martin P, Bernice 817 Evergreen Cir  
 Strain Timothy 2511 Wellington Way  
 Tagland Thomas 2533 Wellington Way  
 Virgilio Steven M 551 Ridge Rd  
 Wolf A N Apt 112 235 N Washington St

### Trevoze Pa 19053

A & F Inc Three Neshaminy Interplex Ste 301  
 Athanasiadis Despina 4731 Oak Ave  
 Audiotronics Inc 1635 Bustleton Pike  
 Aurach Barry 233 Creekwood Dr  
 Banford Pauline 4796 Magnolia Ave  
 Bassett Gallagher 3600 Horizon Blvd Ste 290 Attn Refund Dept  
 Bestman Athanasius S 4818 Somerton Rd  
 Betz Dearborn Inc 4636 Somerton Rd  
 Boswell Tiffany 3461 Horizon Blvd  
 Burns Keith J 3435 Temple Ave  
 Cafe Antonio Ristorante Italiano 3 Neshaminy Interplex Ste 301  
 Chang David 661 Elmwood Ave  
 Cmc Equipment Rental Inc 3316 Old Lincoln Hwy  
 Copyright Trevoze Corp Center 4622 St Rd  
 Costello Florence A, John J 1724 Bridgetown Pike 5  
 Coughlin Donna 2555 Old Trevoze Rd P104  
 Cox William J 2555 Old Trevoze Rd Apt G106  
 Craftmatic Org 2500 Interplex Dr

De Sante Mary M 4854 Sycamore Ave  
 Diagnostic Imaging Inc 4 Neshaminy Interplex Ste 209  
 Dronsfield Florence 1332 Lacebark St  
 Faulkner Pontiacgmc 4427 St Rd 1649 Pulaski Dr  
 Fedorov Vladimir 600 Old St Rd Apt F 110  
 Fiberblade LLC 3 Neshaminy Interplex Ste 201 c/o Leonard Ruditski  
 Fletcher Krystyl 600 Old St Rd Apt B111  
 Gamesa Wind Us LLC 3 Interplex Dr Ste 201  
 Gaskin Barbara J 2363 Kay Ave  
 Ge Water Process 4636 Somerton Rd  
 Gresh Adele 4 Trevoze Rd  
 Halian Inc Three Neshaminy Interplex Ste 201 123  
 Hand Margaret 3884 Hollywood Ave  
 Hoffman Eleonora, Harry S 3415 Chestnut Ave  
 Holiday Inn Select Bucks County 4700 St Rd  
 Holley Linda D 4342 Garfield Ln  
 James P Carroll Winthrop Resources Corp Five Neshaminy Interplex Ste 204  
 Kushner Edward 703 Fav Dr  
 Mohamad Naser M 2625 Buffalo Ave  
 Ostroff Jason 2554 Old Trevoze Rd  
 Paynter Isabel 1332 Lacebark St  
 Pena Gladys, Julio 3245 Reading Ave  
 Pichurski Edward 2555 Old Trevoze Rd  
 Pinkerton Computer Consultants Inc 4 Neshaminy Interplex  
 Pinkney Roland A, Ruland A 2672 Kay Ave  
 Platt Joseph M, D June 812 Fay Dr  
 Praxair Healthcare Services 4667 Somerton Rd  
 Pulte Homes Closing 1100 Northbrook Dr Ste 100  
 Pulte Homes of NJ 1100 Northbrook Dr Ste 200  
 R C & S T Sander Irrev Trust Ua 9 15 93 233 Creekwood Dr  
 Redmile Kimbel 4913 Granden St  
 Rogers Jujuna 816 Pay Dr  
 S M T 410 B Clearview Ave  
 Selby Leroy 2724 Carter Rd  
 Sfm Gas Inc Rte 1 & Old Lincoln Hwy  
 Skyline Dairy Inc 70 Sawmill Ln  
 Smith Howard 3818 Spruce Ave  
 Tarnavskiy Valeriy 361 Elmwood Ave  
 Vanhart Hope, Rich 600 Old St Rd Apt Bt14  
 Wind Gamesa 3 Interplex Dr  
 Wingo Lamarr 600 Old St Rd

### Trumbauersville Pa 18970

Campbell William C PO Box 153  
 Dinatale Paula M PO Box 405  
 Maloney Theresa c/o Theresa Shea PO Box 737

### Tullytown Pa 19007

Campanaro Lucy 336 Main St  
 Global Sign Ind LLC 913 William Leigh Dr Bldg I  
 Ivanhoe Rubber Co Inc Fox Dr Bldg Jc 4  
 Kurley Joseph R 2132 Wilson Ave

### Upper Black Eddy Pa 18972

Bernet Eleanor RD 2 PO Box 44  
 Carrier Donald, Karen 72 Woodland Dr  
 Clark Robert L, Carolyn RR 1  
 Konesky Joseph E PO Box 46  
 Kowalczyk Moira 1329 Leddys Ln  
 Maturkanitch Chester F RD 2 PO Box 44  
 Michael Ray 316 Smt Ave  
 Moninghoff Jessica 397 Marinestein Rd  
 Pastore Nicholas J RR 2 Box 120  
 Schleiden Kristin M, Gabriel 370 Geigel Hill Rd  
 Schroeder Kimberly 457 Marienstein Rd  
 Spigel Christopher, Eleanor A, Joseph 567 Lake Warren Rd  
 Swamps Auto Body 397 Marinestein Rd  
 Vista Dos Mares 423 Marienstein Rd

### Upper Holland Pa 19053

Burke John D 286 Watergate Dr  
 Kay Helen 228 Sycamore Cir  
 Pettit Joseph 15 E Ridge Cir  
 Shields James 111 Stallion Cir

### Warminster Pa 18974

A N B A J N T 530 W St Rd  
 A To Z Auto Center Inc 674 Joseph Ave  
 Alamia Deborah 1488 Tarelton Place  
 Alvarado Mauricio 120 E St Rd #J3-3  
 Anders Elmer F Jr Ivyland Rd  
 Ann Stephanie PO Box 2103  
 Anns Choice Inc 10000 Anns Choice Way  
 Ashwood Asso 120 E St Rd  
 Atlantic Financial Inc 1520 Campus Dr Ste K  
 Autostar Collision Center Corp 565 West St Rd  
 Ayers Joseph, James 1006 Marian Rd  
 B Shapiro Supply LLC 331 York Rd  
 Bankhead Shari 936 Mearns Rd  
 Bethae Charles c/o Globe Ticket & Lab El300 Constance Dr  
 Bocchino Robert A 120 E St Rd J2 4  
 Bovenzi Charles K 1012 Gates Pl  
 Brandow Cp 545 W St Rd  
 Brody Patricia 246 West St Rd St 2  
 Bunch Robert 531 Fisher Ln  
 Burns Richard, Cora 18 Craven St  
 Cabello Mendez J 120 E St Rd Apt M4  
 Caine William L 345 Maple St  
 Campellone Maureen 675 E St Rd Apt 2305  
 Candelaria Emilyn A 341 Bloomfield Ave  
 Chestnut Hill Abstract Co LLC 780 Falcon Cir Sw 122  
 Child Abuse Awareness 918 W St Rd  
 China Wok May Wah Kitchen 1135b York Rd



Clark Catherine H 534 Jacksonville Rd  
 Clarke Lara H 960 Jamison St  
 Clemmer Heather 10 Ulmar St  
 Cowhey William F 1014 Mueller Rd  
 Decristofano Gabriel Est 849 Fairfield Dr  
 Devine Elizabeth F 876 Brighton Place  
 Diaz Pedro 1 Madion Ave Apt J 2  
 Dolan Stacy 1155 Old York Rd C3  
 Doyle Stase 906 Clover Pl  
 Eccleston Megan E 75 Eisenhard Dr  
 Edelstein Sharon 1034 Jamison St  
 Eleby Willett W St Rd  
 Elizarova Tatiana 1260 Laurel Ave  
 Emory Supply PO Box 2127  
 Escarzaga Paula J Est 178 Ann Ln  
 Fair Robert PO Box 2163  
 Fay Christina 286 Brown Rd  
 Fiber Parts Concepts Inc c/o Robert Flagler 1520 Campus Dr  
 Fitzpatrick Jordan 26 Evan St  
 Flaksman Oksana 202 Silver Oak Ct  
 Foster Mig Co 905 Louis Dr  
 Fox Sadie S, Leon J 65 Centennial Rd  
 Fritz Helen B 374 Grant Ave  
 Garvinewards Tanya T 675 East St Rd Apt80  
 Gibbons Stephen 107 York Rd  
 Gibbs Allan M 131 Villa Dr  
 Gilbert Lucille V Dawson Tr 11103 Anns Choice Way  
 Global Chem Feed Solutions 2015 Stout Dr  
 Granoff Audrey 841 Lingo Dr  
 Greif Ind Packaging 695 Louis Dr  
 Gringeri Jennie 678 Cheryl Dr  
 Hackman Felicia Hornig 734 School House Ln  
 Halpern Harris 375 Ivyland Rd Unit 19 lv  
 Hartsough Anne M 10206 Centennial Sta  
 Hegedosh Natalia 678 Lily Rd  
 Heifet David S 510 E St Rd Apt  
 Heiser Virginia 1 Ferry St  
 Herrmann Diane Mary 1082 Jamison St  
 Hersch Howard P 6 Craven St  
 Hey Carole A Harry G Hey & Sons Inc 239 Madison Ave  
 Hodum Ida L c/o Globe Ticket & Lab El300 Constance Dr  
 Hong Nicholas 376 Nemoral St  
 Hood Samuel A 715 Rambler Rd  
 Horter Patricia A 1240 Manor Dr  
 Howieson James 246 Maple St  
 Hulmes Edward V Sr 1019 Red Barn Rd  
 Igloo Sporting Goods 496 W St Rd  
 Inlander Steven R, Alison W 290 Foxcroft Dr  
 Innovative Systems Engineering PO Box 2835  
 Irish Festival Cruises Ltd 1093 Little Ln  
 Irvin Robert J, Lynne P 543 Brook Ln  
 Johnson Jennifer 889 Williams Pl  
 Johnson Robert S, Sandra E 734 Pelham Rd  
 Jolly Winifred, Joseph 759 Worthington Dr  
 Kerber Ilse 3403 Centennial Sta  
 Kerns Leroy 47 Downey Dr  
 Khalil Thawat Z 4 Elmwood Ave  
 Klein Jeffrey 503 Evergreen Ave  
 Knight F Raymond, Dawn 639 Greene Ct  
 Koehler Dorothy E 13404 Anns Choice Way  
 Kohn Helen 81 Griffith Miles Cir  
 Kowalski Theodore F 13 Valentine Rd  
 L B Bohle LLC 700 Vererans Cir  
 Leaming James G PO Box 2207  
 Lee Mary P 1218 Emma Ln  
 Lefevre Charles J PO Box 2307  
 Litcofsky Ellie S 847 Nathaniel Trail  
 Lichten Norman H 1089 Little Ln  
 Lockett William L 7 Hart St  
 Logan Alice J 723 Mueller Rd  
 Lopez Cindy PO Box 2491  
 Loughlin William J, Doris A 32406 Anns Choice Way  
 Lozada Anselmo 120 E St Rd Apt G3-6  
 Lupo Jeremy C, Mary C 1537 Tarleton Place  
 Lutzker Stuart, Mary 55 Hill Rd  
 Maconaghy Suzanne L, Camryn G, Tyler D 1155 York Rd Apt H6  
 Madga Gregory W 1523 Tarleton Pl  
 Magarelli Vito 45 Ridgewood Place  
 Magyar Leanne M 906 Clover Pl  
 Maxwell David M 800 York Rd  
 Mayer Gerald 203 Norristown Rd  
 Maynard Revin M 675 E St Rd  
 McCarthy Donna R 305 Julian Dr East  
 Mccomsey Aaron 1125 Victoria Rd  
 McDonald Katherine E 1006 Marian Rd  
 McDonald Mildred N 510 Spencer Ln  
 Mcgettigan James Jr 259 Henry Ave  
 McKeon Michael T 741 Cheryl Dr  
 Medquist Transcription 48 Swannwy Ste 100  
 Megebe Deborah, Tyler 613 Skyhawk  
 Middle Earth Inc 299 Jacksonville Rd  
 Miller & Son Paving Inc 1371 W St Rd  
 Mork Kathleen F 120 E St Rd Apt E3 2  
 Mortensen Harold 362 Betsy Ln  
 Myers Charles 120 E St Rd  
 Nichlas Alex 550 Penrose Ln  
 Oconnell Mary J 850 Norristown Rd  
 Organ Kathryn M 10207 Centennial Sta  
 Parker Robert F, Helen J 823 Ivyland Rd  
 Pearlstein Marcia A, Roy M 142 Wallace Dr  
 Pearson Loren 936 Log College Dr

Peters Susan C 236 Luff Ln  
 Piela Diane J, Brian W 244 Luff Ln  
 Pietrangelo Michael 1185 York Rd  
 Pilipenko Lyudmila, Petr 246 Delmont Ave  
 Podilchuk Sirgy 120 E St Rd Apt M2-10  
 Reese Karen M 421a Hawthorne St  
 Reichel Alfred 537 Revolutionary Way  
 Rensch R E 484 York Rd  
 Ritter Debra 620 Acorn Dr  
 Rivera Ricardo 120 East St Rd M 37  
 Roik Barbara A 682 Cherl Dr  
 Rosso John 1221 Hart Ln  
 Rounds Sydney 1 Barton Ave  
 Rpm Service Corp PO Box 357  
 Ruggieri Marshall A 589 Jefferson Ave  
 Ruth Jack C 311 Gibson Ave  
 Salgado Alejandro 120 E St Rd Apt K17  
 Santaniello Roxanne 895 York Rd  
 Schaefer Ruth 1220 W St Rd Tower 2  
 Schwarz Charlotte 120 W St Rd  
 Sewell William S, Anna M 1017 Windsor Rd  
 Shebest Esther M 91 Buchanan Way  
 Shinn Kristy 700 Mason Dr  
 Smigo Kathryn 32 Tally Ho Dr  
 Smith David 721 Saint Davids Ave  
 Soto Celeste Irina 8 Sharon St 8 Sharon St  
 Stanfield Lizabeth R, Timothy W 602 Ivyland Rd  
 Steak & Hoagie Factor 289 St Rd  
 Steinmetz Paul J 530 Spencer Ln  
 Stevens Eugene W 333 Newtown Rd  
 Sullivan James 365 Newtown Rd Apt C17  
 Svarczkopf Stephen, Aimee 1017 Catalpa Rd  
 Swierzy Helen 925 Roberts Rd  
 Toibert David 780 Davisville Rd  
 Transcontinental Direct Usa c/o Douglas M Forde Direct 75 Hawk Rd  
 Tucker Mary Ann 755 Stephen Rd  
 Uliano Construction Inc 668 Catherine St  
 Vassallo Bruno 1230 Spencer Rd  
 Vassalotti Alfred J 803 Worthington Dr  
 Verrecchio Christian J, Anthony J, Nicholas A 1435 Old Jacksonville Rd  
 Waddell Furman E 317 Date St  
 Walton Maeve C 1575 W St Rd Apt 325  
 Warminster Town Center 932 W St Rd Jph Rlty Inc/Marc Haber  
 Warminster Town Watch 964 Marshall Dr  
 Warmisinter Campus LLC 235 E St Rd Temp  
 Welsh Catherine A 1190 Canterbury Cir  
 White Robin G, G S 621 Skyhawk  
 Whiteley Andrew 755 Gdn Rd  
 Wile Robert 158 Willow Dr  
 Wilk Melanie 120 E St Rd Apt K2-6  
 William Tennent 2000 Senior Prom 1574 Hartsville Cir  
 Willing Leroy 881 Fairfield Dr  
 Wilt David W 675 East St Rd Apt 1211  
 Wong Chun Kit 647 Greene Ct  
 Young Jose 22 Walk St

### Warrington Pa 18976

Abbott Marion 1433 Stuckert Rd  
 Aldrich William C, Joyce M 165 Willow Ln  
 Alves Enterprises Inc 3030 St Rd  
 American Lamp Shade 1401 Persimmon Ln  
 Amg Properties LLC 1800 St Rd Ste 101  
 Bell Tenekiya Apt H90 955 Easton Rd  
 Bradford Christopher 2848 Bristol Rd  
 Buchmann Michele 2187 Bristol Rd  
 Bullman Robert 1425 Guinea Ln  
 Cahill Thomas F 373 Cedar Waxwing Dr  
 Capra Paul 1401 Persimmon Ln  
 Casper Phyllis M 1829 Palomino Dr  
 Cb South Football Parents Club Po Box 127  
 Clegg Donald D Est 850 Easton Rd PO Box 1007  
 Cohen Staurt M PO Box 419  
 Crawford Clifford Pnc Investments 2464 Pine Cone Dr  
 Crimlish David W 2249 Tohickon Ln  
 Demou Heather Est 2439 Greensward North  
 Denning James P 100 Douglas Fir Dr  
 Devine Kimberly 220 Wayside Dr  
 Dimaggio Joyce 1700 St Rd Apt F5  
 Dreghorn Duncan, Mary D 1918 Carriage Way  
 Dynamic Marketing Inc 562 Kansas  
 Farrell John J, Farrell Mary E 2268 Blackhorse Dr  
 Finley John 626 Jacksonville Rd Ste 230  
 Foley Chris 206 Fulgens Ct  
 Frankel Dora R 425 Homestead Ci  
 Gallagher Daniel Est 2420 St Rd  
 Gerstadt Dt William A 2301 Deer Path Dr  
 Gilbert Gerald 876 Mustang Rd  
 Godshalk William 1476 Chelsea Ln  
 Grove Benjamin M 2683 Pickertown Rd  
 Haas William 2100 Blackhorse Dr  
 Hammer Mary E 2110 Ted Jim Dr  
 Heckler Robin D 850 Easton Rd PO Box 1007  
 Heine William 1303 Morgan Horse Dr  
 Jefferson Dorothy, Robert 1829 Saddle Dr  
 Katz Builders Ste 200 1800 St Rd  
 Katz Kristen, Craig 3754 Pickertown Rd  
 Kuriger Joseph 1406 East Fern Brook Dr  
 Letizia Donna 1268 Palomino Dr  
 Lingo Darren Estate PO Box 247  
 Lopez Isabel 1234 Suzan Dr  
 Macfarland Richard T/U/W 629 N Settlers Cir

Mara Management Svcs Inc PO Box 513  
 March Evelyn F 541 Easton Rd  
 March Judith Ann, Evelyn F 541 Easton Rd  
 Martinez Jesus 1260 Lisa Dr  
 Massara Concetta A 2259 Oakfield Dr  
 McMurray Timothy 955 Easton Rd Apt E58  
 Mshane Suzanne M 2373 Deer Path Dr  
 Meise John M, Anna M Est 1111 Thomas Rd  
 Mohawk Gertrude W, John 2847 Bristol Rd  
 Nash Rudolph 110 Greenfield Ln  
 Nelson Hipps Dana L 4017 Creekside Ct #74  
 Oconnor Margaret J 1504 Inverness Ct  
 Parker Mary L 207 Grand Blvd  
 Patel Pravin, Lalita 1700 St Rd Apt S3  
 Plate Renee Jillian 2041 Mulberry Ln  
 Platz Alycia Anne 2041 Mulberry Ln  
 Platz Marcella, Dennis 206 Grand Bl  
 Platz Renee Jillian, Marcella 206 Grand Blvd  
 Riber Tech Network LLC 185 Titus Ave  
 Roma Pizza 1103 Main St  
 Salas Luis 1234 Suzan Dr  
 Salzman Aaron 175 Buttercup Blvd  
 Salzman Ami Pmb 6039 175 Buttercup Blvd  
 Salzman Nathaniel, Ami 175 Buttercup Blvd  
 Saunders A 1660 Easton Rd  
 Schaefer David 600 Wedge Way  
 Schuck Harry A & Patricia A Ua 09 08 93 416 Bradford Ave  
 Scullen Barbara 220 Wayside Dr  
 Selzer Co Inc 975 Eon Rd Ste 100  
 Shirk Lucille C 1471 Greenleaf Dr N  
 Shivarig Samuel 1734 Palomino Dr  
 Simons Marian 2379 Upper Barness Rd  
 Stacey Carolyn 813 Putter Ct  
 Stern Hella 201 Neighbora Rd  
 Storti Clara 100 Fiddleleaf Ln Apt 103  
 Sulkoski Geralyn M 820 Monaco Dr  
 Sulla Stella 812 Monaco Dr  
 Swink Eva 1660 Easton Rd  
 Ultra Page Inc c/o Richard Ferns 521 Easton Rd  
 Warrington Inn PO Box 513  
 Warrington Pharmacy 1380 Easton Rd St 2  
 Wolf Mason Bennett, Bryon C 1233 Suzanne Dr  
 Woods Dresher c/o Scott Dessoye 1243 Easton Rd Ste 200  
 Wrobel Beata 2397 Upper Barness Rd  
 Zugaro Marble & Tile Inc 2262 Pileggi Rd

### Washington Crossing Pa 18977

Aeon Services LLC PO Box 852  
 Ams Hair Restoration Ste 1 1098 Washington Xing Rd  
 Basysprint Corp 1616 Thistlewood Dr  
 Boyd William L 2 Ct Jester  
 Bryant Glendon 27 Commanders Dr  
 Butera Philomena 1061 River Rd  
 Carter Regina F 1032 Cox Ave  
 Ernst Stephen 101 Mcconney Dr  
 Evins David 33 Tankard Ln  
 Genin R O Ira Irene 9 Lexington Ct  
 Haug Victoria A PO Box 1060  
 Hey Jeffrey 105 Equestrian Ct  
 Kabot Martin, Anna 18 Heritage Hills Dr  
 Keeler Robert J 204 Bruce Rd  
 Krauel Keith A PO Box 1066  
 Markham Christopher Wadsworth, Lewis Merrill III 206 River Rd  
 Mckenney Marian 34 Mcconkey Dr  
 Moffitt Elizabeth James 67 Betts Dr  
 Moore Candy B 1049 Mt Eyre  
 Murray Christina E, Melissa A 17 Decision Way West  
 Nelson Hazel F 1082 Little Rd  
 Perry Karin 47 Bailey Dr  
 Process Application Ltd 1124 Taylorsville Rd  
 Robinson Kayla Jenay 9 Bankers Dr  
 Smith Simon 22 Timber Knoll Dr  
 Stahl Herbert D Est Rt #1 84  
 Transportation Mgmt Group Inc 1105 Taylorsville Rd Ste 2  
 Wilkinson Steven PO Box 872  
 Wortzel Jeremy 7 West Avestone Dr  
 Xing Fncl ConsInt Inc PO Box 737

### Wyndmoor Pa 19038

Banse G A 7 Biddle Woods Ln  
 Delaplane James M, Mary A 8822 Duveen Dr  
 Erie William dba Chestnut Hill Lodge 8833 Stenton Ave  
 Eryilmaz Taner, Burcu 8108 Eastern Ave  
 Forden Charmaine E, David J 7823 New St  
 Garoppo Caroline 8141 Flourtown Ave  
 General Atronics 1200 E Mermaid Ln  
 John William P 901 Pleasant Ave Apt 7  
 Kaiser Jay 515 Spring Ln  
 Kaller Kolby E c/o Russel H Kaller 8702 Montgomery Ave  
 Kaller Zachary A c/o Russel H Kaller 8702 Montgomery Ave  
 Kulp Helen, Thos 8409 Widener Rd  
 Lang Dorothy W Tr Ua May 28 86 551 E Evergreen Ave Apt 307 C  
 Lawler James W 901 E Pleasant St Apt 6a  
 Msherry John F 812 E Abington Ave  
 Oseniak Martha 522 Cresheim Valy Rd  
 Paul Rebecca R 8403 Flourtown Ave  
 Ruchelli Eduardo 702 Falcon Ave  
 Simons S Stoney 540 E Evergreen Ave  
 Spalding William W 8624 Cheltenham Ave  
 Stout Helen L C-209 551 E Evergreen Ave  
 Terry Jamise L 8765 Stenton Ave  
 Thomer Robert 8000 Douglas Rd

Trilnick Ida 702 Falcon Ave  
 Wells Fargo 8403 Flourtown Ave  
 Wister Jane K 604 E Pleasant St

### Yardley Pa 19067

Askari Maria I 107 Lantern Ct  
 Bacher Randall A, Gary 2 Morningside Dr  
 Baston April 22101 Cornerstone Dr  
 Beer Stephen 81 S Main St  
 Benson Beth L 398 Ramsey Rd  
 Berwind Co White Rose Cafe 1040 Stony Hill Rd  
 Bizzaro Christine L, Paul M 217 Valario Rd  
 Bozzuto Mgmt Co 100 Polo Run Dr  
 Brill Public Affairs 7 Williams Ln  
 Brocto Karen O 1751 Finch Ct B  
 Brotschol Frank II, Vera 1428 Revere Rd  
 Buehler Jeffrey R 119 S Delaware 7c3  
 Burd Evelyn, Harry Apt A 1648 Bluebird Dr  
 Carver Helena M, Ronald 81 Morgan Ave  
 Caseiro Nora A 133 Pennsylvania Ave  
 Central Accounting Offi 301 Oxford Valy Rd Ste 201 A  
 Chaleff Helene 230 Cinnabar Ln  
 Choby Marion F 631 Stonyhill Rd  
 Choromanski Walter E 311 Newtown Yardley Rd  
 Cocci Rose 1912 Westover Rd  
 Cohen Daryl 1487 Scarley Oak Rd  
 Colantuono Anthony V, Kristen M 605 South Dove Rd Apt A  
 Coley Jeffrey M 119 S Delaware Ave Apt 7a4  
 Colletti Joanne 10 Mckinley Ave  
 Cooney Mildred S 1211 Yardley Rd  
 Cove Howard 1273 Barclay Cres  
 Crane Barbara J 1909 Yardley Rd  
 Cullen Michael C, Helen O 42 Cadwallader Ct  
 Daly Edward J 118 Rice Dr Apt B-7  
 Daly Karen A 267 Emerald Dr  
 Diablo Nancy 658 Bayberry Ln  
 Dieterly Karen S, Todd G 25 Highland Dr  
 Doan Ronald 54 Ferry St  
 Dougherty Mary 1277 Harrow Cres  
 Douris Theodore E, Donna L 585 Aspen Woods Dr  
 Dow Jones c/o Kathleen Campion 382 Saly Rd  
 Driber Robert W 28 Edgewood Rd  
 Droog Inc Ste 205a 301 Oxford Valy Rd  
 Dupell Todd 14306 Cornerstone Dr  
 Durcan Stephanie K, Francine F 667 Nancy Rd  
 Ennis Karen C 631 Stonyhill Rd  
 Excel Insurance Services Inc 301 Oxford Valy Rd Ste 402a  
 Feigenbaum Morton D 1233 Greenhill Rd  
 Fischer William 18107 Cornerstone Dr  
 Flag 525 Aspen Wood Dr  
 Flannery Martha M 1650b Trellis Cir  
 Friedman Florence 1811 Makefield Rd  
 Gallagher Patricia M 1750 Quarry Rd  
 Gelak Frank 22 Spring Ln  
 Genin Ilya 503 Aspen Woods Dr  
 Genovese Dominick J Jr 18 Springtree Ln  
 Gibson Elaine T 1675 Hunters Ct  
 Gillespie James 901 Slate Hill Rd  
 Given William 1692a Bluebird Dr  
 Glickman Lee M 115 Louise Dr  
 Goodman Larry J 23101 Cornerstone Dr  
 Gorelli Lucy Ann 125 Knights Bridge Dr  
 Green John P 2223 Stackhouse Dr  
 Gunerman Alison I, Todd A 1297 Lexington Dr  
 Hamilton Eleanor E 658 Bayberry Ln  
 Hannigan Suzanne M 154 N Main St  
 Harrell Robert G 24305 Cornerstone Dr  
 Harsha Lynne A 103 Glen Vly Rd  
 Henderson Donald W Tr Ua 4 4 96 1491 Innis Ln  
 Heryla Karen M 16 Halls Ln  
 Hewes Krista 17204 Cornerstone Dr  
 Hodgdon Robert W 107 Pine Ln  
 Hofing Sidney Lesser 1623 Makefield Rd  
 Holzbaur Howland Erika 1025 Countess Dr  
 Horan John P 651b Rose Hollow Dr  
 Hormann Ludwig Jr 1265 Wilton Cres  
 Hovnanian K 301 Oxford Valy Rd  
 Hua Hsiu Yu 623 Palmer Ln  
 Huber Mark 14305 Cornerstone Dr Aka Morrisville  
 Isidoro Alessandro L 21102 Cornerstone Dr  
 Jack Finley Jr c/o Rose Kroen 920 Quincy Dr  
 Jackson George W c/o Ruth J Biddle 136 S Bell Ave  
 Jackson Willie c/o Ruth Biddle 136 S Bell Ave  
 Janney Montgomery Scott 1020 Stoney Hills Rd Ste 150  
 Jeffrey Mitchell 62 B S Main St  
 Jeffrey Woloshin Suite 603a 301 Oxford Valy Rd  
 Jenkins Austin J 795 N Pennsylvania Ave  
 John E Moskaitis Md Phd 591 Long Ave  
 Johnson Lauri 16 Effingham Rd  
 Kaler Helena 503 Aspen Woods Dr  
 Katlein Robert E 10 Scammell Dr  
 Keller Barabara M 8 Morningside Dr  
 Kelly Marie 498 Galyle Dr  
 Kelly William F 1124 Polo Run Dr  
 Kerrigan Christina, Daniel 1504 Pownal Dr  
 Khovnanian Ste 804 301 Oxford Valy Rd  
 Kish William J 1315 Moon Dr  
 Kissinger David L II 37 S Bell Ave  
 Kostenbader Suzann 1281 Harrow Crescent  
 Kraus Joshua O 1486 Clinton Dr  
 Lafayette John J 2305 Weinmann Way  
 Lambinus Earl C 90 S Main St Apt 1

Lande Robert L 7 Morningside Dr  
 Lanning Robert R 21 Burgess Av  
 Laplaca David S, Ethel M 573 Nottingham Dr  
 Larocca Sandro 315 Saly Rd  
 Long Heather S 36 Rickert Dr  
 Longoria Chase Alexander, Emblez 19103 Cornerstone Dr  
 M M Nicolais Group Inc 1706 S Crescent Blvd  
 M Tatiana N 27 Ludlow Rd  
 Madison Apt Group Lp 770 Township Line Rd Ste 1  
 Maher John G 110 Kathy Dr  
 Maher William 686 Tomlinson La  
 Mallon Morgan Kirby 1277 Clearview Dr  
 Mann Carol 275 Rock Run Rd Lot 21  
 Marcille John 31 Houston Rd  
 Martillotti Antho 5504 Spruce Mill Drv  
 Martinez Laura, Raul 281 South Fieldstone Ct  
 Maurer Ann R 14 Wilbur Rd  
 Mccartney Robert J, Helen S 1215 Ward Dr  
 Mcgee Jo Anne 2206 Sterling Rd  
 Mckee Donna J 595 River Rd  
 Mcnamara Maureen 300 S Main St Unit 306  
 Mctague Kathleen L 13202 Cornerstone Dr  
 Medical Resources LLC 2 Floralvale Bld  
 Metro Executive Park LLC 770 Township Line Rd #150  
 Miller Beth 274 Wild Orchid Ct  
 Miller Brian, Beby 685 Deer Path Ln  
 Molnar George S 170 S Canal St  
 Morgenthaler Mallon Kristen 1277 Clearview Dr  
 Mukund Sheth Md 966 Hunt Dr  
 Murad Maria 5 Hillside Ln  
 Myers Caroline P 657 B Rose Hollow Dr  
 Natalie Freeman Ltd 9 E Aston Ave  
 Nph Associates 29 Eton Rd  
 Oghline Design Illustration 560b South Dove Rd  
 Oleynick Julie 303 Frazier Dr  
 Oneal Ann 1486 Clinton Dr  
 Oneal Delora 1486 Clinton Dr  
 Palumbo Janice L 25203 Cornerstone Dr  
 Patterson Albert Lester 1002 Lafayette Dr  
 Peole Nilda C 132 Bell Ave Apt3  
 Petrange Pa Danielle R 530 Gordon Dr  
 Plumb Brian 15 Orchard Way  
 Porter Morton 1510 Esther Ln  
 Putman Kenneth 2309 Sweetbriar Rd  
 Quattrone S John 530 Gordon Dr  
 Quinlan Margaret F 795 N Pennsylvania Ave  
 Raffle Andy 668 Stony Hill Rd Ste 237  
 Ramakrishnan Vijayalaks 608 Kathy Dr  
 Rambam Alan E 338 Rowantree Cir  
 Realen Homes Lp 401k Plan 1040 Stony Hill Rd Ste 100  
 Realen Homes Lwr Makefield Corp Ctr 1040 Stony Hill Rd Ste 100  
 Redcliffe Asso 107 Floralvale Blvd  
 Reed William H 1536 Willow Pond Dr  
 Reigh Nancy C 631 Stonyhill Rd  
 Rinschler Claudia A 1582 Candace Ln  
 Romeo Frank, Rose 1606 South Crescent Blvd  
 Rosenthal Richard PO Box 598  
 Rosenzweig Paul 481 Cedar Hollow Dr  
 Rossell Maizie S 106 Ovington Rd  
 Rottman Marcy R 1597 Lakeview Cir  
 Route 130 Video 1167 Beach Ct  
 Ruddy Ann P 14 Glenolden Rd  
 Rule Lisa A 12 Fayette Dr  
 Ruppertsburger Laurie, Eva 1579 Willow Pond Dr  
 Russo Robert 542 Keswick Dr  
 Salazar Sergio 175 S Main St  
 Sayers Nancy L, Anna M 1407 Kathy Dr  
 Sayers William J 1407 Kathy Dr  
 Schiavone Peggy A 2200 Yardley Rd  
 Scott Thomas P 658 B Woodford Ln  
 Seform Liquidators LLC 90 W Afton Ave 188  
 Self Funded Alternative 203 Floral Vale Bl  
 Sharp George 668 Stonyhill Rd  
 Slowicki Donald J 626a Rose Hollow Dr  
 Sonia Jaskiewicz 1492 Woddview Rd  
 Stein Gerald E, Florence Verifacts Inc Defined Benefit 1783a N Dove Rd  
 Stewart Joshua S 1667 Covington Rd  
 Stites Teri E 27 Ludlow Rd  
 Stoffel Paul E 1039 Randolph Dr  
 Strycharz Colton Amsell, Loren Amsell 580 Kings Rd  
 Sul Kyle C 7102 Sheffield Dr  
 Sullivan Carmella A 7102 Sheffield Dr  
 Syngkon Clifton A 1824 Polo Run Dr  
 Tantillo Thomas A 1329 Jacob Dr  
 Tate Charles 170 Pine Cone Dr  
 Tierney Holdings 1700 Westover Rd Accts Payable  
 Tilloo Prasad 15204 Cornerstone Dr Apt #15  
 Tomasulo Robert Sole Proprietor 1759 Ashborune Dr  
 Toms Home Mechanica 44 N Edgewater Ave  
 Truchel Thomas 6 Hillside Ln  
 Tu Erica, Ian 801 Kent Dr  
 Vanderstraet Alice B Est 5 Ivy Ln  
 Varall Catherine S 50 Black Rock Rd  
 Verispan LLC c/o David Magee 800 Township Line Rd  
 Viggiano Michael J, Joan 1613 Fairfield Rd  
 Westrol Gary 207 Taylorsville Rd  
 Winningham Thomas 6 Fairway Dr  
 Winningham Anna M 6 Fairway Dr  
 Woram Mary Ann 17 Hilltop Rd  
 Wykretowicz Tadasz J 111 Lantern Ct  
 Yang Xin 942 Piper Ln  
 Yankoski Michael G 310 Stony Hill Rd

Yardley Makefield Soccer Inc 1067 S Kimbles Rd  
 Zeper Mia 545 Aspen Woods Dr  
 Zeper Richard, Robbi 726 Eastlawn Dr  
 Zinn Michael 1061 N Kimbles Rd  
 Zosa Christopher 431 Stoney Hill Rd

## Butler County

### Annandale Pa 16018

US Investigations Svc 1137 Branchton Rd PO Box 26

### Boyers Pa 16020

Dematteis Gloria E 212 Dematteis Rd  
 Stineman Rosalie 1171 Boyers Rd  
 Turner Lonnie 1171 Boyers Rd

### Bruin Pa 16022

Farren Phyllis 255 Main St Box 273

### Butler Pa 16001

1901 Tavern & Grille 143 N Main St  
 Ackelson Arthur Est, Lois 119 Muldoon Rd  
 Acord Jeff 446 N Bluff St  
 Adams James G 115 Wallula Ave  
 Albert Linda L 125 Heather Dr  
 Amos Amos F 222 S Washington St  
 Andre Eleanor G 208 E Rothenstein Ave  
 Antreth John 443 N Bluff St  
 Bartley Carolyn C 217 Westview Dr  
 Bell Mary H Mail to Heckett Multiserv 612 N Main St  
 Bessemer 391 Henricks Rd Attn: Lucia  
 Blose Matthew R, Carrie L 227 Alameda Rd  
 Bohan Denis M 530 N Main St Apt 703  
 Bonaire Gas Svc Partnership 236 Homewood Dr Apt 2  
 Boring Josephine 109 Lyon Ave  
 Bowser Carol J 600 State St  
 Bowser Doris V Lumar Village Apt 11a  
 Bowser Eleanor M 120 W Cunningham St Rm 307  
 Bowser Katherine A 111 Mercer St Apt 2  
 Brown Edward 255 Wintergreen Dr  
 Brown Ruth E 770 Mercer Rd  
 Bruno Frances 25 Lumar Vlg Apt A  
 Burkett Theodore 307 S Duffy Rd  
 Campbell Chance A, Lucy M 533 Mckinley Ave  
 Carney Dawn R 225 1st St  
 Cavaliero Joseph 428 N Mckean St  
 Clever Dorothy E 151 Seneca Dr  
 Conner Dean A c/o Hilda R Conner Est 2190 E Walnut St  
 Cooper Naorabel M 103 Sunrise Village  
 Cooper Naorabel M Children of In Equal Share Per Sterpes 103 Sunrise Village  
 Coover Raymond, Ruth M 437 N Chestnut St  
 Crouch Elizabeth Est 616 Eau Claire St Apt 1  
 Cuny David P 132 Maple Grove  
 Dennis J Baglier Buick GMC Inc 248 Pittsburgh Rd  
 Denys Louise 343 N Mckean St  
 Devore Charles A 112 Ifft Ln  
 Dietrich David C 5106 Mccandless Rd  
 Dimit Bernice M, Glenn D c/o Paul H Dimit 324 Worth Rd  
 Dininny Roger L 131 Brandon Rd  
 Dubyak Bertha Estate of 207 Maple Ave  
 Elghusein Mustafa A 101 E Diamond St 400 Morgan Ctr  
 Evankovich Christine 104 Saddle Brook Cir  
 Executive Fleet 597 Pittsburgh Rd  
 Ferguson Mary Louise 100 Newhaven Ln  
 Fisher William J, Mary T 120 Rothen St  
 Fleischer Raymond R 5159 Mccandless Rd  
 Gabriel Bradley S, Darla L 1216 Oakridge Dr  
 Gallagher Ethan David, Roberta H 243 W Fulton St  
 Garber Angela D, Harry B 530 N Main St Apt 403  
 Giardini J M 150 Leward Dr Apt 27  
 Gibson Amanda J 332 N Elm St  
 Gibson Brian J 311 W Brady St PO Box 1732  
 GNC 0901 260 Moraine Pointe Plz  
 Goettler Paul T, Paul G 116 Mackey Ave  
 Gordon Patricia L, George B 244 Wallula Ave  
 Gordon George Blair 100 Stirling Village  
 Gould Mary S 121 Leeward Dr  
 Grecni Hilda M 202 Greenview Dr Apt 2b  
 Hagins Rosina J 104 E Diamond St  
 Haight Larry M 618-1 W Penn St  
 Hall Harold E, Bertha 1301 C Villa Dr  
 Hammond Thomas J Jr, Helen E 325 New Castle Rd  
 Hammond Thomas J Sr, Helen E 325 New Castle Rd  
 Harman Irma 104 E Diamond St 220 Morgan Ctr Cingolani & Cingolani  
 Harold Friedman Inc 530 Fairground Hill  
 Hassler Gaylord W 955 N Mckean St  
 Hays Rj Old Plank Estates Apt A  
 Heckett Multi Serve PO Box 1071  
 Hoffman Freda 108 Apple Ln  
 Homer Jonathan M 100 Coal St  
 Huba Mary Margaret, Mary A 217 Highfield Rd  
 Huff Leonard A Sr, Mary E 100 Newhaven Ln Apt 206  
 Hunt Mary B 201 Space Ln  
 Iams Patricia A 199 Havenhill Dr  
 Ilvain Evelyn R 104 E Diamond St  
 Jageman Richard R RD 3 Lot 22  
 John Amanda 575 W Brady St  
 Jones Howard 119 Thorn Run Rd  
 Kelleyplate Geraldine M 894 W Old 422  
 Kennedy Daniel, Clara 220 W Brady St Apt 3  
 Kennedy David, Clara 220 W Brady St Apt 3  
 Kile Jim 286 E Crisswell Rd



Kirkwood Kenneth, Jennie 110 Holcomb Ave  
 Klann Viola 516 W Pearl St  
 Klimack George Jr 320 S Washington St  
 Laconi Larry A 108 Maple Ave  
 Lake Erie Railroad 391 Henricks Rd Attn Lucia  
 Lawhead Robert P 1000 Euclid School Rd  
 Lawson Carrie 465 N Duffy Rd  
 Leroy Florence M 205 Sunset Dr No 6  
 Lingle Sara Elizabeth 119 Glenn Ave  
 Lucas William A 237 Third St  
 Luce George C Mental Health Asso Rep Payee 140 N Elm St  
 Marzullo Robert J, Larry E 205 W Wayne St  
 Matis Joseph F Jr 110 Ayleshire Dr  
 McCormick Richard 404 Vista Dr  
 McLaughlin James L 300 Whitestown Rd #1  
 Mcmillen Wilma E 214 Bartley Ave  
 Medicine Shoppe 125 Pillow St  
 Miller Nulph G Jr c/o Est 104 Nulph Ln  
 Miller Shirley S 307 S Duffy Rd  
 Monn Elsie M 711 N Monroe St  
 Morrison Frances 606 State St  
 Mortimer Martha 221 W Brady St Apt C  
 Movies Plus 250 Moraine Point Plaza  
 Murdick Elizabeth 239 Holyoke Rd  
 Norris Calvin 305 Ctr Ave Apt 3  
 O H Nicholas Transfer & Storage Co Rte 8 North PO Box 310  
 Olenic Michael M Mounted Rt 11  
 Patten Thomas W 518 N Main St  
 Pegan Katherine 108 W Rockerstein Ave  
 Phillips Mary H 750 Belmont Rd  
 Plate Geraldine, William 894 W Old 422  
 Porter Tina L 140 David Dr  
 Powell Shirley J 330 S Monroe St Apt 2  
 R&M Food Service 129 Oberlin Dr  
 Rhodes Gary 575 W Brady St  
 Riordan Kevin C, Amy O 240 Third St  
 Robb Catherine V 100 Stirling Village Dr Apt 11  
 Romberger Carolyn G 349 Dinnerbell Rd  
 Rowett John 408 N Sixth Ave  
 Scheetz Stacey 118 N Monroe St  
 Schoeffel Ronald L 200 Lincoln Ave Apt 406  
 Shaffer Chelsea M 300 1/2 Brown Ave  
 Smith Patricia M 321 West Jefferson St #2a  
 Snow Evelyn R Paulette Snow 215 1/2 2nd St  
 Snow Paul C 215 1/2 2nd St  
 Snyder Kathleen The Mental Health Asso County 140 N Elm St  
 Solkovy Robert O, Mary 100 Linsdale Dr  
 Sollinger Alma G 234 S Duffy Rd  
 Stahura James 564 N Monroe St  
 Stanley John 130 Pflugh Rd  
 Steder Rosemary 140 N Elm St  
 Steinhiser Sheri L 119 Merritt Dr  
 Tilko Michael T 108 Walker Dr  
 Truman Katherine 231 E Christie Ave  
 Unionville Cemetary Asso c/o Kevin Mccandless 264 Isle Rd  
 UPS Store 260 Pullman Sq  
 Van Tassel Sherburne 101van Mar Dr  
 Vavro Janice S 518 North Main St  
 Victory Comm Services Inc 225 W Fulton St  
 Visiting Nurses Assn 154 Hindman Rd Lloyd Richless  
 Weaver Donna 119 Germaine Rd  
 Wick Impl Inc 520 Evans City Rd  
 Williams Ardythe A, Ronald D 253 E Fulton St  
 Wilson Margaretta G, Williard RR 5  
 Wilson Bruce 115 McClellan Dr  
 Young Sandra L 121 W Sunbury Rd

### Butler, Pa 16002

Bach Mary L 1100 Three Degree Rd  
 Bauer Amberson C Jr 6 Trillium Circ  
 Bittner Joseph V 108 Wairport Rd  
 Buffington Elsie R 124 Tower View Dr  
 Call Steve 110 Kemar Dr  
 Conner Florence M 296 Dinnerbell Rd  
 Cramer Caroline A, Michael L 307 Saxonburg Rd  
 Crowe Madelon RR 6  
 Cu Auto Outlet Inc 912 Pittsburgh Rd  
 Deihl Rent A Car Inc 258 270 Pittsburgh Rd  
 Denniston Timothy A 111 Dinnerbell Rd  
 Dittman Debra Renee 348 Geibel Rd  
 Dodson Mark R 600 Freeport Rd  
 Donahue Ruth 296 Dinnerbell Rd  
 Doumont Melinda M 225 St Joe Rd Apt 2  
 Gillen Florence R 103 Reed Ln  
 Graham William 230 Kilgallen Rd  
 Grant Johanna T RR4  
 Grelling Walter W 113 Saxonburg Rd  
 Harry's Auto Center 103 Powell Rd  
 Hilliard Thomas W, Sherry D 106 Autumn Hill Ln  
 Huffmyer Walter G 259 Star Grille Rd  
 Hughes Freda 219 Church  
 Humes Jeffrey B 120 Oak Ridge Dr  
 Losco Auto & Body 111 Dinnerbell Rd  
 Mack Thomas C 290 Anderson Rd  
 Matson Richard 128 Sttpland Dr  
 Michel Bryan P 407 Star Grille Rd  
 Mikolay William J, Daryl N 446 Pittsburgh Rd  
 Murray Trixie, Fred 101 Harris Rd  
 Neese Cloy L 108 Wairport Rd  
 Pfeiffer Elisha 316 Bullcreek Rd  
 Pollock Halsey K Jr, Halsey K Sr 221 Freeport Rd  
 Pyzdrowski Stanley S 206 Winters Rd

Rutkowski Thomas P 6120 Monroe Rd  
 Schlachter Scott D 1130 Three Degree Rd  
 Schmude Edward R Jr, Susan K 757 Bullcreek Rd  
 Sherman Albert D 121 Freeport Rd  
 Simitoski Paul 116 Dolphin Dr  
 Snively Ronald G, Alice RD 6  
 Stroup Gregory James, Eileen Steff 411 Carbon Ctr Rd  
 Trte Executive Fleet Svcs Inc 597 Pittsburgh Rd  
 Vogt Guy A 400 Mcgrady Hollow  
 Waters Richard 102 Mintwood Ln

### Butler Pa 16003

Eagle Printing Co PO Box 271 Accounts Payable  
 Marmon Keystone Corp PO Box 992  
 Natsheh Iga 9th St/5th Ave  
 Sherman Theresa J 100 Main St

### Cabot Pa 16023

Bottenhorn Janet E 148 Marwood Rd Concordia Haven 1321  
 Brewer Ashley D, Ruth A, Luke W 117 Neupert Rd  
 Burns L Murray 160 Marwood Rd #3220  
 Cooper Hulda S 134 Marwood Rd Rm 2141  
 Everson William J, Beverly 302 Cobham Ln  
 Hartman John P 313 Winfield Rd  
 Heinritz Helen E 134 Marwood Rd Apt 2168  
 Ishman Patrick 128 Keasey Rd  
 Keefer Florence E, James 148 Marwood Rd Apt 1231  
 Kesicki Edward A 148 Marwood Rd Apt 1200  
 Keurulainen Miriam D Est 125 Cobham Ln  
 Mccall Kimberly S, Ray T PO Box 121  
 Mitchell Scott P 487 S Clearfield Rd  
 Parison Trevor A PO Box 121  
 Pflueger Justin W, Jayme L 295 Spiker Rd Lot 3  
 Pugh Mary D 134 Marwood Rd #2163  
 Seamon Robert S 133 Mckruit Ln  
 Shaughnesy Ardath V, John 134 Marwood Rd #2120  
 Simmons Mary K 112 Marwood Rd Apt 151  
 Stivason Pamela S, Susan L 174 Marwood Rd  
 Taylor Jack K 717 Marwood Rd

### Chicora Pa 16025

Bell Anita M PO Box 239  
 Fleeger Michael 425 W Slippery Rock  
 Henneous Richard 160 Medical Ctr Rd R  
 Holliday Katherine E 118 Kittanning St Apt 206  
 Kameron Ernest J Jr PO Box 263  
 Karenbauer Peter RR2  
 Kuzma Helen RR2  
 Landmark Hotel Box R c/o Bowser  
 Quality Pharmacy 164 Medical Ctr Rd Ste F  
 Ritzert Victor J 120 Hohn Rd

### Connoquenessing Pa 16027

Cristallino Christine M PO Box 336

### Cranberry Township Pa 16066

Alexa LLC c/o Melanie A Kozlina 314 Berkshire Dr  
 Alexander Melissa 601 Highland Ct  
 Alvarez Terry L 107 Evan Ct  
 Ardisson Dorothy 104 Gable Rd  
 Auyeung Pik S, Kam T 505 Melissa Ct  
 Bach Michael P 2674 Rochester Rd  
 Bailey Charles 604 Adare Ct  
 Baratta Lucy M 250 Saint Leonards Ln  
 Baumler Jacqueline M, John J 318 Winchester Ct  
 Beall Carol A 208 Cashmere PO Box 1485  
 Betts Christopher 1110 Stockton Ridge  
 Birdsall Bertrand L Jr 114 Avery Way  
 Boyle Sarah 315 Fawn Trail  
 Bracken David 1330 10th Ave  
 Bruggeman Marie A 110 Ridgemont Dr  
 Chartrand Virginia, Peter 107 Treesdale Dr  
 Conway Mark 139 Oakview Dr  
 Coventry 120 E Kensinger Dr  
 Craig Lauren 9319 Marshall Rd  
 Cready Thomas D Jr c/o Tina M Cready 908 Denny Ct  
 Cutts Robert A 206 Whispering Oaks Dr  
 Danieli Corus USA Inc 800 Cranberry Woods Dr Ste 400  
 David Kosiorek 20475 Rte 19  
 Ditch Witch of Western Pa 9052 Marshall Rd  
 Doerfler Ralph E 315 Byron Cir  
 Dunham Steven A 230 Sherwood Dr  
 Dutt Krupa LLC 1713 Rte 228  
 Fehsken Leonard 130 Oakview Dr  
 Fibbe George Trust Dtd 1/22/85 100 Norman Dr Box 393  
 Fibbe Kerin Frances 100 Norman Dr Box 393  
 Frankford Richard 135 Concord Way  
 GA Industries Inc 9025 Marshall Rd  
 Giovinco Debra A 1611 Oxford Ct  
 Girard Helen 142 Fox Run Rd  
 Gordon Dorothy L 45 Ashford Dr  
 Greene Donald R, Joan M 197 Village Dr  
 Ippolito Mark 342 Central Dr  
 Jeremko Victoria F, John T 420 Canterbury Trail  
 Kallams Inc 20315 Rte 19  
 Katcher Cynthia 6680 Mars Rd  
 Kelley Phillip C 307 Village Ct  
 Kozlina Melanie A, Michael 314 Berkshire Dr  
 Labas Theodore 830 Sunset Cir  
 Larkin Jared R 1625 Oxford Ct  
 Licina Richard, Mary 121 Bellwood Ct  
 Lipski Kelly C 709 Williamsburg Ct  
 Loss Juanita Est 5 St Francis Way



Lovell Vaughn 1009 Berkley Manor Dr  
 Lyon Sandra M 7346 Franklin Rd  
 Lyons Kenneth J 7346 Franklin Rd  
 Maggio Gregory 604 Meadow Glenn Ct  
 Makray Zachary 260 Lakeview Dr  
 Makray Lawrence J, Zachary J 223 Hunting Ridge Trail  
 Mancini Dante 601 Highland Ct  
 Mason Cynthia 1403 Cranberry Pointe Ln  
 Mckesson Automation Inc 500 Cranberry Woods Dr  
 Mcvicker Dean Wilson 512 Walnut Dr  
 Melniczek David M 224 Stockton Ridge  
 Member Reimbursement 120 E Kensinger Dr  
 Meray Earl E 130 Wayne Dr  
 Moore Michael C 908 Sunset Cir  
 Moravek Thomas P, John A PO Box 1486  
 Mortgage Lenders Svc Conne 317 Thompson Park Dr  
 Noman Mohammad 2815 Chelsey Ct  
 Nunes Troy P 513 Brandywine Dr  
 Pepin Thomas P, Judith M 405 Deerfield Dr  
 Pierce Christopher A 810 Berkley Manor Dr  
 Porcupine Communications LLC PO Box 2338  
 Prowitt Samantha S 703 Stockton Rdg  
 Rehab Contractors 405 Rose Dr  
 Roach Amy L 503 Sheffield Ct  
 Rose John W III 107 Whitney Dr  
 Rosek Helen E 229 Sherwood Dr  
 Rosenberger Jane M 142 Norman Dr  
 Rosenberger Jane M 392 Norman Dr  
 Rowan Eamon J 246 Elmhurst Cir  
 Sentelle Steffanie N 9302 Marshall Rd  
 Shaffer Robin A 49 Rolling Rd  
 Shelley Virginia A 304 Woodmont Dr  
 Summers Sandra 425 Sunnydale Dr  
 Thompson Seth Russell, Keith D 108 Shallowood Cir  
 Ticketwin LLC 1253 Freedom Rd  
 Veon Kimberly S, Scott C 2311 Cambridge Ct  
 Vogelsang Elizabeth G, Patrick J 2104 Old Ehrman Rd  
 Walsh Arthur C 100 Norman Dr Unit 279  
 Weiler William III 20411 Rt 19 Ste 13  
 Wright Kathleen L 76 Ashford Dr  
 Your Blue Planet 1103 Stratford Ct

### East Butler Pa 16029

Tschopp Ada Est, Martha PO Box 312

### Evans City Pa 16033

Anderson Dortha J Rt 1 Box 135  
 Blair Christophe A 200 Jefferson St Apt 105  
 Bond Florence L 200 Jefferson St Apt 304  
 Cerra David 553 Watters St Rd  
 Chronowiat Emelia M RD1  
 Crawford Phyllis L, Robert 501 Jefferson St Lot 160  
 Hepler Frank A, Elnora 348 Waldron Ave  
 Kay Greydon A Box 146  
 Lorimer John G 312 Jefferson St  
 Matuke Frank & Sandra 249 Hilltop Rd  
 Mausteller J Wilson 1033 S Washington St  
 Mausteller Wilson J 1033 S Washington St  
 Samuel Smith Inc 424 W Main St  
 Smathers Jon 102 Highland Ave  
 Thompson Richard 604 Pattison St Ext  
 Wahlster Martha RD 1

### Fenelton, Pa 16034

Carl R Hanson Pine Haven Home Inc c/o David J Paule Admin 199 Pine Haven Dr  
 Givan Nicholas M 970 Clearfield Rd #3  
 Marrichi Lois c/o Pine Haven Home 199 Pine Haven Dr

### Forestville Pa 16035

Brown Dustin V PO Box 94  
 Kelly Joel V PO Box 127  
 Pearce Judy M PO Box 127

### Harmony Pa 16037

Getsay James 125 Ziegler Dr  
 Gombkoto Julius 119 Valley Dr  
 Hartle Virginia J, Matthew R 361 Little Creek Rd  
 Henretty Garland Est 364 Perry Hwy Apt 1  
 Hovis Betty L PO Box 113  
 Jones June R 106 Smith Ave  
 Likovitch Mary F 105 Hillside Dr  
 Pittman Carrie 103 Crest Dr  
 Shulsk Kristie L 104 Hibernia Dr  
 Shulsky Terry A 104 Hibernia Dr  
 Weisser Oeet 119 Valley Dr

### Harrisville Pa 16038

Boyle Brenda 111 Barr  
 Burnett Robert P Main St  
 Davis Howard L PO Box 387  
 English Fox Diane S Boomerang Rd PO Box 321  
 Frampton Philip 1352 Eau Claire Rd  
 Martin Raymond, John RR1 Box 193  
 Mershimer Gilbert D 155 Golden Pond Dr  
 Sabin Frank G II PO Box 262

### Hilliards Pa 16040

Collins Rose 3029 Oneida Valley Rd  
 Kinnear Geraldine, James P RRI

### Karns City Pa 16041

Brookbank Shirley D c/o Est 114 Lindy Ln  
 Croyle Cyral J PO Box 208

Dobson Thomas J Jr 236 Maple Dr  
 Kulbacki Debra 1917 Oneida Valley Rd  
 Zimmer Edward RD2 Box 499

### Lyndora Pa 16045

Burkett Kathy 111 Whitestown Rd  
 Crotzer Milburn Est, Mary 54 Bessemer Ave  
 Hottenfeller Louis 102 Penn Ave Apt 2a  
 Koch Harry 619 Bessemer Ave  
 Stahl Shawn E 1 Bredin Ave

### Mars Pa 16046

Almeno Margaret A PO Box 136  
 Althoff Rodger W MD 669 Village Green Blvd E  
 Amino Alfred PO Box 136  
 Anderson Samuel 121 Brookhaven Blvd  
 Arbuckle Stephen 116 Southern Valley Ct  
 Boczak Edward Marc 104 W Wild Cherry Dr  
 Boczak Marc Edward 104 W Wild Cherry Dr  
 Brudy Lawrence 7021 Crider Rd Ste 201  
 Carlisle Rose A 905 Fox Run Cir  
 Clyde Connor 288 Garfield Ave  
 Cole Betty J PO Box 868 Apt 807  
 Daly Cynthia S 1507 3 Degree Rd  
 Dilonardo James 301 Princeton Dr  
 El Gharbawi Eihab M 462 Catalpa Ct  
 Glassman Natalie Est St Johns Specialty Ca 500 Witt  
 Graham Jessica 197 Woodhaven Dr  
 Hamlett James H 8706 Lost Valy Dr  
 Hornfeck William J, Kristen D 107 Union Church Rd  
 Ikenberg Carol A, Homer L PO Box 221  
 Kasturi Sankaram 707 Dunbury Ct  
 Kozminski Auto Body 337 Mars Valencia Rd  
 Krotche Caroline PO Box 868  
 Lotz Timothy N 2014 Buckingham Dr  
 Matter Robert J Jr 202 Oakland St PO Box 535  
 McIntyre Andrew P 514 Greenwood Dr Apt Est  
 Pan Fuxiang 431 Worthington Dr  
 Panza Neal P 313 Cambridge Dr  
 Patton Isabel PO Box 516  
 Reiger Rhiannon Judith 362 C Meadow Dr  
 Rieger Charles August III 303 Meadow Dr  
 Rieger Eric 453 Georgetown Ct  
 Rieger Rhiannon Judith 362 C Meadow Dr  
 Rodriguez Paul 109 W Wild Cherry Dr  
 Ronald F PO Box 53  
 Salem Laverne PO Box 54  
 Simms Wanda M 500 Wittenberg Way  
 Sprole Mary A 420 Woodcock Ct  
 Steinke Anna M PO Box 972  
 Stukus Veronica, Timothy 104 Gable Rd  
 Tarah E Passione PO Box 1205 206 Clark St  
 Wagner Janet L RR 1  
 Weber Janet L PO Box 35  
 Wiecheck Sherry L, Shana 244 Adams Pointe Blvd Unit 8  
 Wright Daniel 430 Myoma Rd

### Petrolia Pa 16050

Dunlap Robert E Sr Box 134  
 Moyer Mildred Box 63  
 Rottman Shirley J 539 Redwood Rd

### Portersville Pa 16051

Boots Doris M RR 1  
 Christie James R, Nellie 988 Yellow Creek Rd  
 Henger Albert 162 Cornelius Rd  
 Henger Ignatz RD 1  
 Knight Raymond 435 Twentier Ln  
 Lucas Frederick Raymond RR 2  
 Mielcarek Marie RD 1  
 Pieri Christopher, Jessica 1135 W Portersville Rd  
 Stafford Herman RD 2 Box 220  
 Twentier Brett, Brad, Dakota 352 Twentier Ln

### Prospect Pa 16052

Bryan Barry L 300 American Chestnut  
 Fairgrounds at Butler Rt 422  
 Holden Mary E Est 300 Acorn Ln  
 Hutchinson Joseph E 113 Walker Rd  
 Kumpfmiller Chad W, Donna Box 188  
 Linns Motor Cars c/o Lynn Weinzierl 238 Bearcreek Rd  
 Reith Todd T 811 David St

### Renfrew Pa 16053

Beck Timothy C 108 Marshall Dr  
 Collier Brian K 119 Plateau St  
 Eselman Jean E 312 Reiber Rd  
 Fehl akaa Bowser Joyce D, Randall 812 Meridian Rd PO Box 45  
 Ikenberg Howard L, Homer L 931 Evans City Rd  
 Marshall Dina M 101 Twinbrook Rd  
 Ness Mark T 220 John School Rd

### Sarver Pa 16055

Callahan James D 451 Parker Rd  
 Chapp Stan 260 Buffalo Plz  
 Costanza Rose M 402 Bear Creek Rd  
 Doerr John 414 Bear Creek Rd  
 Dress William J, Joy L 130 Crestwood Dr  
 Franklin Marthea 118 Kimberly Dr  
 Harbison Craig 547 Sarver Rd  
 Holmes Amanda 2354 NLimestone St  
 Lantz Kimberly 177 Harvey Rd  
 Luke Ronald M 116 Bryan Dr

McGough Joseph 401 Deer Ridge Rd  
 Michelangeli Enrico 198 Bear Creek Rd  
 Mydock James D 675 Sarver Rd  
 Palko Frank, Ramona M 297 Ekastown Rd  
 Reese Marjorie L 338 Sarver Rd  
 Reichenbaugh John Richard, Melvin 522 N Pike Rd  
 Riceil Laura M 329 Bear Creek Rd  
 Royer Lois 379 N Pike Rd  
 Schmidt Paul W III, Schmidt Paul W Jr 131 Goldscheitter Rd  
 Sell Linda 239 Winfield Rd  
 Semian Eleanor Est c/o Larry Ross 105 Edgewood Rd  
 Smock Mary L 298 Bear Creek Rd  
 Trettel Gary R 136 Crestwood Dr  
 Wood Coal Co 214 Primrose Dr

### **Saxonburg Pa 16056**

Bauman Robert N 1037 Ekastown Rd  
 Cashell Marcus 252 Brewer Rd  
 Eichenlaub Carl E III PO Box 212  
 Emerick Edward 302 Columbus Way  
 Heimle Mark PO Box 128  
 Herold Francis, May 737 Oak Dr  
 John W Thrower Inc 409 Saxonburg Blvd  
 Lassinger Jeffrey PO Box 775  
 Maxwell Paul S 209 Oak Leaf Dr  
 Maycock Joan, Reed Box 182  
 Medivitt Irene M PO Box 548  
 Miller William, Shelby 103 Redoak Dr  
 Reese Edward A, June P 223 Pittsburgh St  
 Shaffer Jacqueline M 146 Knoch Rd  
 Stewart Robert J PO Box 203  
 Stroupe Daniel, Donna PO Box 109  
 Tenoort Christian 596 Tara Ct

### **Seven Fields Pa 16046**

Barnes Mark C 509 Dorchester Dr  
 Bucci Jerry J 206 Cumberland Dr  
 Dankmyer Heather L 114 Hillvue Dr  
 Flaherty Rachael M, Jill M, Ashley N 304 Dunston Ct  
 Gunder Helen E c/o R Mark Perry 7032 Franklin Rd  
 Jones Jennifer, Chad 106 Severn Dr  
 Shearer Tammy 206 Brookside Ln  
 Winkle Martin W 125 Linden Ct

### **Slippery Rock Pa 16057**

Beals Jeffrey E PO Box 425  
 Culley David W RR 3  
 Dickey Daniel L 139 Conroy Ln  
 Dunn Dorothy L 386 Halston Rd  
 Gruca Phyllis M 140 Todds Loop  
 Hines Tyler 131 West Cooper St  
 Jordan Catherine A 229 W Liberty Rd  
 Kiebler Properties 1 Vineyard Cir  
 Mcdowell Linda L 171 Westchester Rd  
 McGee Kara 339 Patrick Dr  
 McGirr Betty, Freddie E 111 Hall Rd  
 Measel Lewis RR 4 Box 281  
 Nemanic Melissa E 480 New Castle St  
 Neurohr Virginia Est RR 3 Box 343  
 Newcomer Kayla B 215 Cornish Dr 109 Towers Apt  
 Okamoto Seike 730 Buttercup Ln  
 Snyder Grace RR 4 Box 281  
 Sundell Angela L, Jeffrey P 400 Stoughton Rd  
 Thompson Clara M 445 Franklin Str  
 Thompson Kenneth E Est 445 Franklin St  
 Timothy Potter 101 Wendy Ave  
 Toyota Motor C 101 Wendy Ave  
 Weinrich Kelly K 103 Willow Dr  
 Wolbert Stephanie Ann 128 West Liberty Rd  
 Wukich Danika 115 Kingfisher Ln  
 Ya Ya Tone Inc 155 Mohawk Trail

### **Valencia Pa 16059**

Aymar Charles N, Marjorie RR 3 Box 318  
 Blue Mountain Environmental Mgt Co 1191 Pittsburgh Rd  
 Boden Kenneth C, Kim RR 1  
 Colonello Rocco P 103 Twin Brook Rd Apt 1  
 Goss Frank A Box 420 RFD 2  
 Houpt Marjorie M, Charles H 519 Steiner Bridge Rd  
 Hupp Della 803 Laurel Oak Dr  
 Hupp Lester D Jr 1061 Cobblestone Ln  
 Hutchinson John M 537 Glade Mill Rd  
 King Joseph 141 King Farm Ln  
 Mahaffey James R 283 Park Rd  
 Maybee Jeffrey 144 Mary Lynn Ln  
 Moeslein William 2301 Ambassador Ln  
 Pitell Contracting Inc 421 Rte 288  
 Pizza Vocelli 256 Leslie Rd  
 Ranalli Alfonse 150 Forsythe Rd  
 Schultz John L, Adam R 107 Oak Hill Dr  
 Stump Robert 226 Mcfann Rd  
 Visconti Marie M 151 Terra Dr

### **West Sunbury Pa 16061**

Grindle Robert, Joann PO Box 101

### **Zelienople Pa 16063**

Adams Catherine J, Donald 256 Rock Lake Dr  
 Bosancic Gladys RD 1  
 Campbell R C 507 Sheffield Ct  
 Cawthorne Beatrice RD 1  
 Chrzanowski Raymond 2249 Evans City Rd  
 Custom Sprayed Systems 328 E Grandview Ave

Etter Jacob G S Main St  
 Evanko Jennifer C, John 1 Crestview Dr  
 Fleckenstein Paul 319 S High St  
 Fritz Robert G RR 1 Rolling Hills Dr  
 Gross Stephen, Albert 268 S Liberty St  
 Hannon Wilbert, Grace 137 Magill Rd  
 Harding John D 157 Glen Rape Rd  
 Henry Regis J 120 Oakdale Dr  
 Kildoo Lloyd L 203 E Grandview Ave  
 Leslie Winifred 2000 May Dr Apt 403  
 Long Gregory 306 West Solomon Ct  
 Mcpherson George E UA 02-Apr-92 2000 May Dr Apt 301  
 Mick Wanda L 401 S Main St Passavant Health Ctr  
 Miller Mary Est 122 Green Ln  
 Myrter Leo 700 S Green Ln Apt 206  
 Pankuch James R 361 E Spring St  
 Progar Henry J 377 Pine Rd  
 Reinsfelder Inc 108 Plunkett Dr  
 Soback Mildred A 156 Skyview Ln  
 Vics Market Inc 102 Saint Ives Way  
 Vilks Thomas, Opal 246 Rock Lake Dr  
 Wanker Alberta A 2000 May Dr Apt 217  
 Williams Harry E, Jane M 209 S Oliver Ave  
 Zack Products Corp 2050 B Evans City Rd Rt 68  
 Zehner Nancy J 101 N Pittsburgh St

## **Cambria County**

### **Ashville Pa 16613**

Campbell Lois A 152 Walnut St  
 Conway Marie RR 1 Box 75  
 Rinker Katie 193 Krug Dr

### **Barnesboro Pa 15714**

Elias Victoria RD 1  
 Kolasa Carole A 3401 Crawford Ave  
 Lombardo Samuel, Maria 615 Chestnut Ave  
 McKillop Michael, Judith 206 Hickory  
 Raynis Gregory D RR 1 Box 159a  
 Raynish Elizabeth I RR 1 Box 359  
 Raynish George, Gregory D 404 Steel Corner Rd  
 Terrizzi Angelo J 700 Chestnut Ave  
 Ulrich Philip C 10th St

### **Beaverdale Pa 15921**

Afton James D 661 Cedar Box 65

### **Blandburg Pa 16619**

Troxell George W 109 Post Office Rd

### **Carroltown Pa 15722**

Krotendofer Robert 145 Lacey St  
 Krumenacker Lumbar Co RR 1 Box 24  
 Panaro Viola 421 S Main St  
 Peduzzi Edward F PO Box 19

### **Colver Pa 15927**

Gittings Joseph 849 8th St PO Box 305  
 Settle Willis C, Orpha 227 Tripoli Rd Apt 6

### **Conemaugh Pa 15909**

Barbus Dorothy M, Joseph S R 340 First St  
 Cobaugh Miriam, Albert 131 4th St  
 Elms James 154 Jackson St  
 Howie Irene E, Philip 299 Gouchnour St  
 L Eckey Ruth M 450 Dorothy  
 Scott Howard 442 Chestnut St  
 Teate Florence 173 1st St

### **Cresson Pa 16630**

Beck Carol A, Christopher J 501 3rd St  
 Binduga Pauline A 162 2nd St  
 Burgan Michael Est 100 High St  
 Cannon Carroll 721 Front St  
 Claycomb Adam 251 Correction Rd PO Box 269  
 Clossin Celeste E 314 Red Oak Ln  
 Edbermonte Francis 116 St Jude St  
 Eger Francis Jr 607 Old Portage Rd  
 Gould Beatrice L 251 Correction Rd PO Box 269  
 Harris Raymond C 70 High St  
 Harris William M 127 Beech St  
 Horn Richard E, Olive 120 Easy St  
 Miller Charlotte M 116 St Jude St  
 Miller Charlotte M 230 A Laurel Ave  
 Miller Philip J Wm Penn Hwy  
 Riley Margaret Jean, Ronald K PO Box 144  
 Rodriguez Joseph 251 Correction Rd PO Box 269  
 Scott Lee 118p Peary Cir  
 Sharbaugh John 314 Keystone Ave  
 Shop N Save 1213 Second St  
 Smith Arthur 721 Front St  
 Takacs Mary H 508 William Penn Hwy  
 Weaver Linda S, Harry G 416 Powell Ave  
 Zollum William J 801 Front St

### **Dysart Pa 16636**

Lombardo Alicia PO Box 64  
 Longo Edward Daniel II 1011 Marra Rd

### **Ebensburg Pa 15931**

Chelasky James 3644 Admiral Peary Hwy  
 Columbus Joseph A 3756 Admiral Peary Hwy  
 Culley Donald B c/o Atty Robert Petyak 104 S Ctr St Ste 215

Davidson Donald R 228 West Highland Ave  
 Ebensburg Power Co Box 845  
 Elms Margaret H 105 Maplebrook Rd  
 Gillin Lawrence Jr 412 S Locust St  
 Harshbarger Richard L 429 Manor Dr Rm 131  
 Hollingsworth Patricia 137 Holly Ln  
 Kelley James N, Mary J 214 W Horner St  
 Kim Elizabeth A 604 N West St  
 Kuncelman Clair P 122 Clair Kuncelmaw Ln  
 Kutchman Jeannie, John R RR 1  
 Link Paul M PO Box 724  
 Loughran Nancy D 1539 Colver Rd  
 Mainline National Bank 325 Industrial Park Rd  
 Miller Esther, Clyde RR 4  
 Miller Patricia 203 S Marion St 2nd Floor Apt  
 Morris Mary RR 3 Box 360  
 Poracky John c/o Paul Poracky RR 2  
 Prater Resita 723 W Highland Ave  
 Rankin Richard L 2503 Ben Franklin Hwy  
 Rapposelli Anthony M Est c/o Bf Walter J Alice H Rappos Rt 22 West  
 Raymond M Bleday MD PO Box 776  
 Sutton Phil 109 Sylvan Glen Dr  
 Sybert Darlene L Walcrest Mnr  
 Watt Mildred M 160 Skyline Dr

### Elmora Pa 15737

Cruz Segundo Bernardo 422 N 9th St

### Fallentimber Pa 16639

Ball John H RR 1 Box 27  
 Oneill Keith E 458 Gates Rd  
 Rickard Raymond E, Gladys M 575 Cambria Mills Rd

### Flinton Pa 16640

Baker Martin L Sr, Martin L Jr, Elizabeth R Box 26  
 Dixon Florence Est, Joseph 3626 Spgs Rd  
 Kain John J Jr PO Box 81  
 Loudenslager Shirley M RD 1 Box 42514 115 Cedar

### Gallitzin Pa 16641

Chaplin Christopher 200 Spindley Rd  
 Gallagher Merle L RD 1 Box 103  
 Johnston James W PO Box 22  
 Osbody Shop, Templon Kevin 514 Portage St

### Glasgow Pa 16644

Richards Vyril M PO Box 12

### Hastings Pa 16646

Baker Devany B 193 Bridge St  
 Baker Larry 124 Bridge St  
 Douglas Kimberly Ann 319 Franklin St  
 Ewart John 306 Pintu Pl  
 Leone Mary B 193 Bridge St  
 Melnick Judy 268 Bridge St  
 Paronish Roland, Corrin 123 Cement Ln  
 RG Sheet Metal 1592 Main St #21  
 Sheehan Michael J, Allean D 600 School Bus Rd

### Johnstown Pa 15901

Adams Geraldine E, William 206 Washington St  
 Babish Agnes 525 Vine St Apt 507  
 Barns Erma 202 Morgan Pl  
 Bickford Winifred E c/o Ellen Hamilton 244 Walnut St Fl 2  
 Burgo Joseph C 380 Moore St  
 Clement Marjorie V 556 Park Ave  
 Cobaugh Margaret E 313 Figg St  
 Community Nursing Svc 119 Walnut St  
 Davis Dottie L 354 Gray Ave  
 Dolan Janet C 811 Connors Towers  
 France Nellie 430 Main St Ste 101  
 Gleason Financial 551 Main St Suite 204  
 Gordon Pauline H 662 Main St  
 Gottwald William, Mary E 50 Woodvale Ave  
 Hall Geraldine 527 Vine St Apt 819c  
 Harris Mary E PSC 78 Box 3351  
 Holtzman Verna M 221 J St  
 Horner Tamara L 388 Moore St  
 Johnson Leaetta, Donald 188 Prospect St  
 Kenneth J Kulback DC 132 Market St  
 Kovalchik Yelsa, Peter 519 Woodvale Ave  
 Kush Edward H Sr R112 1/2 Oak St  
 Mccaffrey Mary M 109 South St  
 Mccarty Jerry A 109 Dibert St  
 Mcgee Mary 430 Main St Suite 101  
 Midderhoff Frances 137 Coal St  
 Miller Clifford 388 Moore St  
 Moses Alexander 220 Morgan Pl  
 Myers James A Sr 345 Ebensburg Rd  
 Pejack Albert J 161 Hedron  
 Penrose Gilbert 616 Main St Suite 600  
 Pfarr Milton J Jr 321 Bell Aly  
 Pope Michael E 735 Fenn Aly  
 Prussack George, Jennie 633 Somerset St  
 Rameriz Mae 809 Napoleon St  
 Rice William Est 835 Huber St  
 Riffle David W 527 Vine St Apt 208  
 Rolling Mary Louise, Walter L 117 Peter St  
 Schrott Wm L 432 Woodvale Ave  
 Sida Thelma 117 Catherine St  
 Smith Wallace 748 Menohor Blvd  
 Smolinski Rudolph 731 Napoleon St  
 Stein Beverly L 109 Dibert St  
 Tate Annie L 377 Moore St  
 Taylor Amanda 708 E Main St  
 Thompson Gale M Distinctive Human Serv 430 Main St Ste 101  
 Thompson Herbert H 332 South St  
 Timmons Sandra E 220 Morgan Pl  
 Torina Frank, Sara 180 Ebensburg Rd  
 Torina Joseph F 144 New St  
 Trivigno Anna 779 Hill Aly  
 Trivigno Anna 783 Hill Aly  
 Video Nouveau 108 Fairfield Ave  
 Walton Ann 821 Sherman St  
 Walton Patricia 525 Vine St  
 Ward Judy A 420 Vine St Apt 2710  
 Weaver James 809 Napoleon St  
 Wilkerson M 350 Market St 705  
 Yankura Methodius, Pauline c/o DHS 244 Walnut St

### Johnstown Pa 15902

Babal Aloysius 730 Bloom St Apt 4j  
 Bailey Kathy M 432 Ohio St  
 Bair Richard J Jr, Dylan T 249 Skyline Dr  
 Beerman Blanche Est 532 Horner St  
 Black Carl 511 Russell Ave  
 Bracken Dorothy E 717 Horner St  
 Brooks Christina 15f Oakhurst Homes  
 Brown Dennis R, Edith F 524 Wood St  
 Bushko Ann 1010 Frankstown Rd  
 Colbert Genevieve 30 Solomon Homes  
 Cole Robert 820 Park Ave  
 College Earl Est, Ruth 521 Bank  
 Commers Sara S 715 Mcmillen St  
 Cramer Mark R 662 Highland Ave  
 Drzal Frank J, Ruth R528 Carnation Ave  
 Elfman Eleanor B, Tuck A 66 Dupont St  
 Elward Maureen A 245 View St  
 Flati Carrie L 80 Bolltz St  
 Gerber Anne 1002 Bloom St  
 Goughmour Rose B 505 1/2 Mcmillen St  
 Grimes Arthur Jr 197 Ohio St  
 Grimes Walker Patricia E 612 Fronheiser St  
 Grodzki Ruth Est 333 Forest Ave  
 Hall Donald H, Evada 409 Cedar St  
 Hamer John 4161 2 Hickory St  
 Hamer Margaret 4161/2 Hickory St  
 Haselrig Leanora 91 Messenger St Apt 3  
 Hollingsworth Mary 1140 Solomon St  
 Holtzman Judith M 624 Linden Ave  
 Horn Helen L 434 Linden Ave  
 Hunt Joyce E 112 Oakland Ave  
 Jackson Blanche 409 Cedar St  
 Knotts Christina 746 Highland Ave  
 Koval Albert 508 Ash St R  
 Krofina Joseph Est, Josephine 406 Lexington Ave  
 Krouse Robert E 505 1 2 Mcmillen St  
 Leach L P R761 Coleman Ave  
 Lohr Nan 306 Cypress Ave  
 Martin Eileene L 551 Highland Ave  
 Martinec Dorothy, Paul F 717 Clark St  
 Martinec Paul 717 Clark St  
 Mccary Darlene 517 Wood St  
 McClain Gregory S 426 Oak St  
 Miller Martha L, Telford 1049 Berg St  
 Miller Robert G 365 David St  
 Mistry Ekta 942 Medford St  
 Nyland Janet, Karen Bldg 5 Apt 90 Solomon Homes  
 Ott Catherine L 1142 Bedford St  
 Patcher Michael P 111 1 2 Horner St  
 Penna Helen G 1002 Bloom St  
 Pete Julie E 2000 Young St  
 Primak Anatoly N 1324 Ringling Ave  
 Randazzo Scott 992 Cushon St  
 Robine Justine 609 Highland Ave  
 Roy Hunt Construction Inc 619 Elder St  
 Rushe Edward 730 Bloom St Apt 6  
 Simonich Michael A 307 Cedar St  
 Warden Rose 98 Dupont St  
 Weeks Dorothy L 300 David St Apt 1

### Johnstown Pa 15904

Bettters Lee 1001 Tener St Apt H  
 Brisini Patrick D 1103 Arvilla St Apt 27  
 Brown Wayne E 129 Tr Dr  
 Courter Jolene 392 Devon Dr  
 Crawford Shirley 3324 Elton Rd  
 Crooks Genevieve E, Phillip C 207 Ottawa St  
 Croyle Adam J 397 Devon Dr  
 Drs Laurel Technologies 246 Airport Rd  
 Drzal Frank J RR 3 Box 27  
 Dugan Nick 130 Student Union Building  
 Erisman Charles, George Coon Ridge Rd  
 Feichtel Carol L, John D 112 Ottawa St  
 Garcia Margaret A 106 Iroquois St  
 Goncher Rosemary C 4 Colonial Ridge Rd  
 Greathouse Margaret, Ernest 1739 Scalp Ave  
 Hite Joyce 218 Freeman Dr  
 Holtz Damian M 371 Hostetler Rd  
 Hornick Bernard C, Agnes L 206 Rean St  
 Jaber Hazel M Est 137 Solomon Run Rd  
 Jane Kenny E 135 Belmont St  
 Jock Jennifer 201 Luray Ave  
 Kenny Joseph J 135 Belmont St  
 Kongsberg Defense Corp 160 Jari Dr

Kosker Leon L 134 Euclid Ave  
 Krasovec Marie Rte 2  
 Kukola Louis E 1000 Doreen St  
 Legeza Alex 169 Stonehedge Ct  
 Lehman Plumbing & Heating Inc 192 Highland Park Rd  
 Lesser Jane L, John 519 Cherry Ln  
 Lipari John F, Mary E 138 Work Dr  
 Locks Off Tan On 1433 Scalp Ave  
 Lovejoy Jacqueline 1091 Tener St  
 Lula Doris 1001 Tener St Apt H  
 Mavrisis Paola 240 Curtis Dr  
 Mcquillan Marion M 207 Nees Ave  
 Medvesky Agnes J RR 2 Box 68  
 Mummert Steven E 133 Wyndemere Dr  
 Munzer Fred 451 Fulmer Rd  
 New Dimensions Den & Orthodontic 1253 Scalp Ave Ste 105  
 Oldham Wayne S 2030 Florida Ave  
 Popp Elizabeth M, John 309 Inez St  
 Rebochak Michael, Agnes 845 Tener St  
 Romano S H 632 Evergreen  
 Rose William S, Mary 1238 Solomon Run Rd  
 Roseberry Luke 214 Hastings St  
 Rubal Carolyn M, Andrew J 196 Sunapee Dr  
 Rubal Carolyn M, Ashley E 196 Sunapee Dr  
 Rubal Carolyn M, Timothy D 196 Sunapee Dr  
 Ruth Drzal RR 3 Box 27  
 Sanders Stephen P 3416 Elton Rd  
 Saylor Melanie C, Keith W 111 Leffler Dr  
 Shuman Spencer S UTMA, Tonia S 329 Phillips St  
 Slutter James E 1513 Scalp Ave #136-260  
 Spangler Tim J 300 Freeman Dr  
 Stombach Nellie 184 Looper Ave  
 Szewczyk Walter J 116 Algonquin St  
 Team Force Inc 667 Scalp Ave  
 Value It 890 Scalp Ave  
 Weiss William M 210 Salmon Ave  
 Wyandt Robert 340 Stonehedge Ct  
 Yanello Doris 857 Olim St  
 Young Elaine I RR 2 Box 432a  
 Zelek Lindsey 3281 Elton Rd Apt B

### Johnstown Pa 15905

Ahlers Jason A 537 Edward St  
 Baluh Steve, Lisa 396 Braddock St  
 Bell Contance 212 Harlan Ave  
 Benscreek Drug Store Inc 133 Tire Hill Rd Ste 140  
 Boerstler Fred C 410 Girard St  
 Brown Gladys J 1106 Barnett St  
 Brown Gladys J Est 1106 Barnett St  
 Buffenmyer Louise, John L 150 Daisy St  
 Cassidy James J 205 Orchard St  
 Castiglione Dorothy 212 Harlan Ave  
 Christner Miles E 973 Sunnehanna Dr  
 Clark Charles F Jr 125 Derby St Apt 103  
 Conzatti Shawn 415 Norwood Gdns  
 Cotchen Jean R 300 Midway Dr  
 Coyne John 442 Kraft St  
 Davis Virgil J 115 Amherst Rd  
 Demarco John 132 Royal Ave  
 Devict Patria 212 Harlan Ave  
 Dinicola Alexandria, Tonia 2146 Woodcrest Dr  
 Dunford George B 1117 Boyd Ave  
 Gallis Thomas J, Jo Ann K 103 Pocahontas Dr  
 Genovese Anne M 204 Bellevue St  
 Giannone John J R528 Indiana St  
 Ginsburg Mildred 845 Sunnehanna Dr  
 Gnugnoli David M 140 Amherst Rd  
 Graffius Marjorie M, Robert R Jr 421 Sell St  
 Hamara George W, Anne 807 Goucher St Apt 215  
 Hamrick Teresa A 189 Iron St  
 Helsel Michael R 933 Drexel Ave  
 Hershberger Margaret 331 Dickinson St  
 Hovanac Barbara 2 Headrick St  
 Irvin Walter E Est Laurelwood Convalescent Ctr Sn 100 Woodmont Rd  
 Johnson S J 2402 Jefferson St  
 Karla Helen Est 501 Ferndale Ave Apt 1f  
 Kessler Jennifer, Barry 1 Blossom St  
 Kovalcik Charles 157 Berkley Rd  
 Kutch George 146 Clarion St  
 Lacount James 437 Tiffany St  
 Leman Shirley A 1285 Franklin St  
 Lloyd Michelle 1135 Boyd Ave  
 Malcolm Curtis 517 1/2 Harlan Ave  
 Mattis Richard Edward 925 Fritz St  
 McClintock Brian D 194 Trees Dr  
 Miltenberger David E, Mary H 464 Ligonier Pike  
 Mital Nirmal MD 909 Parkview Dr  
 Mohr Derek 922 1/2 Bucknell Ave  
 Mulvehill Earnest J 26 Irene St  
 Orlidge Douglas W 208 Littlejohn Ln  
 Parker Katherine Sue 614 Susquehanna St  
 Parkinson George J Jr RR 4 Box 159  
 Pavlosky Robert L 802 Franco Ave  
 Penna Ali Elaine, Danielle S 721 Riverside Ave  
 Rok Andrew, John A 100 Woodmont Rd  
 Saade Raymond M 86 Bronx St  
 Safino Geraldine 576 Goucher St  
 Scaletta Anna Est 123 Amherst Rd  
 Shaffer Calvin J 117 N Red St  
 Shannon Dennis F 37 Gardner St  
 Shearer Elizabeth S Estate c/o Lynn Shearer 117 Lelia St  
 Stoffel Albert R, Vivian M 2122 Woodcrest Dr

Taresco Donald, Mary, Joseph A 2379 Woodcrest Dr  
 Taylor Mary E 1136 Menoker Blvd  
 Tittle Frederick W 1979 Minno Dr  
 Vuckovich Tammy L 934 Drexel Ave  
 Waehner Rodney E 112 Peden Ln  
 Wagner Crystal L 444 Harshberger Rd  
 Warden David C, Carl J 1605 Forbes Ct  
 Watson David J R528 Indiana St  
 WRKW FM 109 Plaza Dr Suite 208  
 Xu Rui Qing 114 Old Rockey Rd

### Johnstown Pa 15906

Anthony Stefanik 391 Corrine St  
 Babik Dennis A 1202 Virginia Ave  
 Bennett Lessie D 7180 Virginia Ave  
 Black Jamie 145 First St  
 Boratko Ruth Est 318 Power St  
 Buchko Brian 127 Fairfield Ave  
 Bywater Mary 11f Oak Hurst Holmes  
 Checkers Restaurant 2388 Wesley Rd  
 Cowan Bernadette 310 Plymouth Ave  
 Cox Jeffrey 24 D St Ext  
 Cuyar Gertrude A 1520 Benshoff Hill Rd  
 Demcoe Frank J 209 Habichi St  
 Duranko George T 7 Oakhurst Homes Apt A  
 Dutko John W 208 Iron St  
 Eichele Warren J 37 Burnagehane  
 Ellsworth James R 35 Cardiff St  
 Fenimore Justin L 68 Esther St  
 Flocker Bobbie 22 Chestnut St  
 Fongheiser Carol 426 Beatrice Ave  
 Hardison Justin, Kayla 44 Oakhurst Homes  
 Herbener David E 401 Broad St  
 Hillman Sadie, Micha 105 Fairfield Ave Rear  
 Horbal Alexander RD 1 Box 509  
 Horner William R 195 Hattie Ave  
 Hunter Donna E Building 22 Apt C Oakhurst Homes  
 Ivancic Rudy 131 B St  
 Johnson Harold 1520 Benshoff Hill Rd  
 JWF Industries c/o A/P 84 Iron St  
 Khaleeli Emad 1003 Broad St #300  
 Kralik Bernard 103 Home St  
 Lawton Almuh H 345 Strayer St  
 Maschak Betty 342 Troy St  
 Mayer Mike 157 1/2 Spring St  
 Mikolic Aaron S 108 Merritt St  
 Morris Arnold J 1003 Broad St #300  
 Mrkich Milan 111 Chandler Ave  
 Ochocinski Edward R 1301 Tennessee Ave  
 Patterson Colin R 1314 Maryland Ave  
 Peel Michael W, Frances L 320 Broad St  
 Penrod Beverly A 566 W Howard St  
 Pentz Mary C, John 86 Cooper Ave  
 Pleskovic Michael N 163 Gilbert St  
 Raneri Anthony Jr 418 1/2 Broad St  
 Ribblett Warren E, Ruth L 442 Hemlock St  
 Riendflesh Regina A 95 G St  
 Robertson Ryan E 112 Sheridan St  
 Santichen Dorothy, John Est 119 Santichen Aly  
 Sender Ornamental Iron Works 742 Cooper Ave  
 Smith George R, Mary C 134 Connley Ave  
 Sotosky Dorothy RR 1  
 Spishak Joseph A 359 Hall St  
 Stefanik Mary 391 Corrine St  
 Svoboda Fred 509 Farrell Ave  
 Szewczyk Michael 215 Honan Ave  
 Timson Charles R 1003 Broad St Ste 300  
 Vrabel Velma 173 D St

### Johnstown Pa 15907

Betts Robert C RD 7  
 Fries Ruth PO Box 9750  
 Giraulo Floyd, Earl PO Box 520  
 Gleason Agency Inc BT Financial Plaza Ste 204 551 Main St PO Box 8  
 Gleason Christopher K PO Box 8 Bt Financial Plaza Main St  
 Gyukery Mary E c/o Trust Fund-M Nelson US Natl Bank Franklin St  
 Mahlke Irene D PO Box 722  
 Salvaggio Samuel Est, Saverio PO Box 717  
 Wicks Dorothy H, John PO Box 122  
 Wolfe Isabel F PO Box 32

### Johnstown Pa 15909

Albright Ether M RR 8 Box 269  
 Beitel Savilla 3177 Benshoff Hill Rd  
 Bloom Janet 2 Headrick St  
 Carpenter Peter A 2459 William Penn Ave  
 Chon Robert Est, Robert 508 1st Ct Aly  
 Glowa Susanne 315 Griffith Ave  
 Hilosky Jeanette, Harry J 310 Ranch Rd  
 Makuhan Elizabeth 2 Headrick St  
 Molnar Christine 490 Reservoir Dr  
 Ovelman Alvan W 193 Blanchard Rd  
 Svencer David J 233 RD 8  
 Zapola Nannette, Anthony 52 Harmony Dr

### Lilly Pa 15938

Branoff John 815 Rose Aly  
 Dongell Edward J 520 Church St Ste 3  
 Farabaugh Amy 218 Williams St  
 Glass Timothy E, Donna L 5271 Portage St  
 Lassek Lawrence W 132 Eger Rd  
 Lesko Nicholas RR 1 Box 84  
 Martynuska Sharon A 619 Willow St



Mcmullen Richard E 111 New Rd  
 Novotny Josephine Est 213 Jones St  
 Rocker Jean Est 120 Curvey Rd  
 Slobodnick Julia 321 Portage  
 Stewart John M 815 Rose Aly  
 Suchta John T 416 Cleveland St  
 Wertz Edward C, Francis 220 Railroad St  
 Yingling James M 308 Harris St

### Loretto Pa 15940

Byrne Daniel J, Sheila PO Box 74  
 George Ann E 110 Lakefront Dr  
 Hoover Margaret Est 149 Green Ln  
 Nemec Anthony 257 Timothy Dr  
 Odonnell Brian 176 Jefferson St  
 Schenk Mary E St Elizabeth St  
 Sinisi Daniel F PO Box 40

### Mineral Point Pa 15942

Buckus John 147 RD 1  
 Davis Cyrus W Jr 428 Adams Ave  
 Page Russell D PO Box 74  
 Petak Walter L 2196 Mineral Point Rd  
 Rice Gloria J, William RD 1  
 Smith Daniel B 1713 Adams Ave  
 Wilson Shirley R 2224 Swigle Mountain Rd

### Nanty Glo Pa 15943

Croft Steve M 1241 4th St  
 Hoffman Michael 22 Fulton Dr  
 Johnson Gerald L 283 Fords Corner Rd  
 Kershishnik Robert 675 2nd St  
 Kertisz Margaret 22 Fulton Dr  
 Kovoch Donald 1148 Shoemaker St  
 Little Lawrence G III 1020 2nd St  
 Ondriezek Richard Est, Melda 1148 Cardiff Rd  
 Rager Dora 717 Barker Rd  
 Seaman Richard PO Box 213 RD 1  
 Simpson Mattilene, Curtis M 1201 Second St  
 Stephens Robert L, Ruby 178 Turkey Path Rd  
 Stephens Robert, Ruby J 206 Turkey Path Rd  
 Vasilko James 1261 Johnson St  
 Walker David C 1197 Third St

### Nicktown Pa 15762

Augustine Mark G HC 61 Box 98

### Northern Cambria Pa 15714

Brant Elizabeth P, Ralph C PO Box 12  
 Campbell April 502 Ivory Ln  
 Dailey Kathleen 1912 Philadelphia Ave  
 Graden Patricia L 548 Mount Zion Rd  
 Kirak Irene 903 Elder Ave  
 Lee Walter III 130 Ft Lee Ln  
 Myers John H PO Box 253  
 Performance Paint 232 Shawna Rd  
 Sasway Felicia Est 626 Gray Ave  
 Singel Helen Est Steve 107 Municipal Rd  
 Zernick Vanessa 232 Shawna Rd

### Patton Pa 16668

Adams Sharon A, John K 209 Magee Ave  
 Augusta Margaret RR 1 Box 171c  
 Baker Catherine, Earl 574 Susset Rd  
 Baker Ellen RR 1 Box 171c  
 Baran George 220 McIntyre Ave  
 Brinzo Eugene, Emma 916 Palmer Ave  
 Goss Andria 403 University Ave Apt 6  
 Gronfriddo Mary 506 Russell Ave  
 Haluska Louis S 667 Murray Ave Apt 111  
 Lechene Milton, Mary RD 1 Box 263  
 McClellan Cecil C 269 Ashcroft Rd  
 Noel Alphonse, Virginia 315 Palmer Ave  
 Ott Benjamin A 804 Magee Ave  
 Swope Florine, Russell F 109 Kinhead Ave Apt 303  
 Thomas Alfred, Mary Patton Tr Apts 673 Murray Ave B-12  
 Watkins Newton C 804 Magee Ave

### Portage Pa 15946

Baker Larry J 2238 Cemetery Rd  
 Barchick Marie N 1519 Gillespie Ave  
 Bienvenue Matthew 116 Spruce St  
 Decort Katherine, Andrew, Galen F 190 Ida Dr  
 Freidhof Paul Donald PO Box 15  
 Glacken Charles M 203 Frazer Av  
 Greenaway Jean 811 Jefferson Ave  
 Greiber Helen 1026 Line Rd  
 Humbert Mary 915 Conemaugh  
 Karder Robert John Box 243  
 Klein Shannon M 116 Fiddlers Cir  
 Lego Wayne #62 Lincoln Tr  
 Mainline Asset Mgt & Trust Group 737 Main Rt  
 McIntosh Edna R 812 Main St  
 Mckrush Joe RR 1 Box 464  
 Mcquillen Myrtle #62 Lincoln Tr  
 Miller Jacky W Jr, Zola M PO Box 841  
 Miller Charlene 813 S Railroad Ave  
 Ondesko Veronica A 922 Conemaugh Ave  
 Petro Anne 1113 N Blair St  
 Secriskey David M 600 Caldwell Ave  
 Serenko Funeral Home 812 Main St  
 Solarczyk Agnes Brookside Manor 1026 Line Rd  
 Varner Louise W 608 Farren St

Waskowski Genevieve C 926 Hopfer Ave  
 Weyant Kevin L Rd 2 318 C  
 Whitted Margaret K 134 Jamestown Rd

### Revloc Pa 15948

Brown Mary R, David 573 Cambria Ave  
 Fulton John R 565 5th  
 Killinger William H 335 3rd  
 Wiczkowski Ruth V, Michael 612 6th St

### Saint Benedict Pa 15773

Kudlawiec Mary PO Box 57

### Saint Michael Pa 15951

Haman Michael A, Michael P PO Box 205  
 Lantzy Mary Ann 125 Main

### Salix Pa 15952

Graham Sean 215 Beautyline Dr  
 Kirschman Lauren K 187 Wissinger St  
 Marion Paul 140 Crestview Dr  
 Reynolds Emma A PO Box 97

### Sidman Pa 15955

Paluch Helen L, David c/o 1289 Dunlo Dip Rd

### South Fork Pa 15946

Burnett Edna 520 Ave  
 Canter Cathy A Young 108 Davidson St  
 Fyock Ryan David 128 Fagers Hill Rd Apt 1  
 Hemker Erlemond 617 Church St  
 Partsch Shirley A PO Box 196 Rd 1  
 Sliko Andrew V, Viola 175 Country Inn Rd  
 Stiffler Pearl L RR 1 Box 38  
 Young Raymond E 108 Davidson St

### Spangler Pa 15775

Hoppel Robert 554  
 Jubas Gary Allan RR 2 Box 22

### Summerhill Pa 15958

Bantley Nick Main St  
 Brummert Gertrude PO Box 123  
 Kime Herbert, Sophie Est 313 Main St  
 Ronan Robert J, C 641 Ebensburg Rd Box 282  
 Tedjeske Charles 196 Blossom St

### Twin Rocks Pa 15960

Mccullough John 1022 Sta Rd PO Box 293

### Vintondale Pa 15961

Bagu Ida Lovell St  
 Conrad James H PO Box 142  
 Cresswell Sara Lovell St  
 Diyon Bernard Pleasant Valley Golf Course Rte 1 Box 104  
 Gero Ethel RR 1 Box 146  
 Reitler Mildred, George 1 RD Box 6  
 Shestak William J 117 Main St

## Cameron County

### Emporium Pa 15834

Abriatis Paul A PO Box 301  
 Cassel Adeline 262 Valley View Rd  
 Dorman George E, Kathryn RFD 1  
 Fineberg Lewis, Reeve H PO Box 307  
 Harris Marvin PO Box 307  
 Kossman Thomas F 4239 Rich Valley Rd  
 Lyons Trucking 500 E Allegany Ave  
 Pifer Ethel M Star Rte Apt 27  
 Rockwell Linda A 26 W 6th St Apt 102  
 Songer Stephen J 237 W 4th St  
 Tesauo Jean 34 Park Rd  
 Walker Arlene T 110 E Fourth St

## Carbon County

### Aquashicola Pa 18012

Abraham Scott M PO Box 33  
 Karshner Barbara L PO Box 98  
 Kershner Richard PO Box 98  
 Renz Donald J Box 105  
 Rivera Ramon 215 South 13th St  
 Sax Mortgage Svcs Atima PO Box 33

### Bowmanstown Pa 18030

Flexer Beatrice L Box 52  
 Najmi Marc P PO Box 102  
 Sterling Charles G PO Box 465  
 Weaver Minnie Est, Minnie 508 White St

### Albrightsville Pa 18210

Beitel William J, William PO Box 725  
 Belcher Jacquelyn J 5002 Winding Way  
 Benedetti Peter 2082 Markham Way  
 Brennan John C Jr 1418 Indian Mountain Lks  
 Campodonico L PO Box 910  
 Connell William G PO Box 361  
 Cummings Joseph A III 10 Penobscot Trail  
 Dallam Brian E PO Box 101  
 Dressler Thomas I PO Box 913  
 Dzwilewski Katherine 1037 Indian Mountain Lks  
 Eileen Niland E 102 Jonas Mountain Dr

Fazzolare Colleen 1010 Indian Mountain Lks  
 Freda Anthony III, Amber S C1169 Bishop Cir  
 Girard Edward 190 Chippewa Trl  
 Gornati Richard A 1726 Mountain Rd  
 Haden Johanna 74 Indian Mountain Lks  
 Kyriakopoulos Agnes, Nick 131 Penn Forest Dr  
 Leslie 2082 Markham Way  
 Lubina Jozef PO Box 841  
 Macwilliams Carleigh 265 Eliot Ln  
 Marine Salvatore, Maryann V-411 Towamensing Trail Rd  
 Marsha Thompson 154 Mountain Rd  
 Mayle Donald E, Hope E PO Box 723  
 Medina Raymond 1725 Mountain Rd  
 Michlovsky Shawn, Emma 54 Woodland Rd  
 Moseng Alvin G 1209y Oakwood Tr  
 Moulin Bonnie S 1298 Reynolds Rd Po Box 876  
 Ortiz Nelson, Mary J 4212 Scenic Dr  
 Pimm Lisa M 15 N Shore Dr  
 Roberts Michelle, John 650 Patten Cir  
 Robinson Gabriel 1562 Chippewa Trl  
 Rooney Peter S 20 Talbot Ln  
 Shandley Joseph J 44 Sycamore Cir  
 Sharp Alice M Est PO Box 155  
 Silva Fernando PO Box 1870  
 Skvasik Thomas 74 Indian Mountain Lks  
 Szymanik Henry 286 Mckuen Way  
 Vallecillo Carlos PO Box 561  
 Vanakardi Adnryan, Baby F 1044 Meckesville Rd  
 Victor Anthony 533 Gaymiew Ave  
 Williams Gary 70 E Cherokee Trail  
 Williams Robert PO Box 670  
 Yeliseyev John 1371 Towamensing Trail

### Ashfield Pa 18212

David Maryann A, Luke J 150 Blue Mtn Rd  
 David Theodore L PO Box 131 150 Blue Mt Rd  
 Senft Joshua, Mary PO Box 86

### Beaver Meadows Pa 18216

Yanick David J PO Box 285

### Jim Thorpe Pa 18229

Blum B F 1125 Ctr St  
 Burian Donald J HC 1 Box 40a  
 Captn Wayne S Seafood LLC 49 W Broadway Apt 206  
 Christman Ruth 136 High St  
 Connell John Jr 96 Alpine Dr  
 Contino Constance S 16 W 10th St  
 Dadd Home Builder 26 Wintergreen Ln  
 Deremer Mary E 128 Mountain View Rd  
 Fedorcha Thomas A Est 528 Leigh St  
 Finger Gerhard 221 High St  
 Ford Motor Credit 96 Alpine Dr  
 Golden Martin 18 Robertson Rd  
 Greenfield James C PO Box 567  
 Grim Lucinda 442 Ctr Ave  
 Gyuricsek Joseph E 623 Spring St  
 Hibbler Ida A 109 W Broadway  
 Hrinda Rose HC 2 Box 2148  
 Huber Dennis J Jr 432 Ctr St  
 Johns Mayme 26 Rau Rd  
 Ladenburg William 100 South Ave  
 Leitgeb Joe 432 North St  
 Mason Jane M 101 W 10th St  
 McGuire John E 407 North St  
 Melber Funeral Home 524 Ctr Ave  
 Morales Hector 112 Susquehanna Dr Box 4  
 Penberth Rachel 100 South Ave  
 Putt Donald James HC2 2750  
 Redline Cecelia Est 87 W 8th St  
 Smith Keri A 67 Forest Lake Dr  
 Stelzman Mary 432 North St  
 Taylor Malcolm C, Annie O 321 W Broadway  
 Wilson Julius 83 Saginaw Dr

### Lake Harmony Pa 18624

Cox Edgar 50 Lakewood Rd PO Box 543  
 Scamell Virginia E PO Box 382  
 Taber James E PO Box 508

### Lansford Pa 18232

Bartek Kalman J 21 Ctr St  
 Benek Pauline, Joseph 34 Cortrient  
 Bond Dorothie M 331 E Patterson St  
 Borger Pearl 318 E Snyder Ave  
 Breiner Jay A 718 E Ridge St  
 Burns Thomas J 9 E Abbott St  
 Costello Angela L 6 Coal St  
 Ferry Michele E 21 Ctr St  
 Humphries Helen 518 E Patterson St  
 Malik George, Julia 505 W Rider St  
 Mitchell Jessica L 513 E Ridge St  
 Moscoe Jeanetta I 214 E Ridge St  
 Moylan David J III PO Box 33  
 Nahn Ruth M 20 W Patterson St  
 Rebrag Inc 6 Coal St  
 Sabol Daniel 631 E Ridge St  
 Stone Mary E 519 E Abbott St  
 Trotter Stephen W 301 E Bertsch St Apt 2  
 Yanacek Mildred 216 W Front St  
 Yevechak Frank J 215 W Kline St  
 Ziegler Daniel F 6 Coal St  
 Zwiesdak Andrew 318 E Snyder Ave

### Leighton Pa 18235

A & R Fire Protection PO Box 484  
 Armbruster Steve C 65 Anderson Dr  
 Bachman Alois, Else 118 Eberts Ln  
 Billig Corinne 135 N 3rd St  
 Blockers Body Shop Collision 274 Indian Hill Rd  
 Bortree Ryan J 274 Indian Hill Rd  
 Brown Matthew T 248 1/2 S 2nd St  
 Cardone Edith Est 105 Homestead Ln  
 Carey Jean 135 N 3rd St  
 Costenbader Kim C, Rodney L Mahoning Twp 2328 Hemlock Dr  
 Daniel Lighting 158 Beaver Run Dr  
 Diaz Floriel P MD PC 2175 Blakeslee Blvd Dr  
 Dobby Elizabeth M 5 Sam Brooke Cir  
 Flannery Marlene A 7 Sam Brooke Cir  
 Frable Earl P 229 N 19th St  
 Fritchman Wesley RD 3 Box 416  
 German Cory 960 Preachers Camp Dr  
 Green Dennis RD 3 Box 416  
 Green Kaitlin P 142 S 1st St  
 Haas Florence M RFD 1  
 Hahn Sons Inc 619 Iron St  
 Hayes William H 351 1/2 North Second St  
 Hennett Patricia PO Box 556  
 Hoats Scott E 32 Franklin Rd  
 Homyak Antoinette, Andrew R 1801 E Lizard Creek Rd  
 Hydock Frances A, John RD 2  
 Hydock Anna RD 2  
 Kleckner Arthur G 50 Packerton Dam Dr  
 Kleckner Barbara Est 101 S 1st St Apt 608  
 Klementovich Elizabeth A 730 Red Hill Rd  
 Koch Melva 101 S 1st St Apt 502  
 Kochen Richard C, Mildred 97 E Bridge St  
 Latzko George 450 Acorn Dr  
 Liverpool Greg 454 N 2nd St  
 Lujan Baab 740 Forest St  
 Macvicar Dorothy 1180 Preachers Camp Rd  
 Metzger Edward N 150 Dowbush Rd  
 Miller Carolyn Joy, Edward 569 Ben Salem Rd  
 Mitchell Gary 200 Old Clairton Rd  
 Monk Wilson H 958 Mahoning Mountain Rd  
 Montes Anna L 110 S 7th St  
 Neal Ralph A 1168 Gilberts Hill Rd  
 Nielsen Tamara D 1026 Main Rd  
 Northeast Pediatrics LLC 281 N 12th St Ste E  
 Nothstein Drew 160 N 7th St  
 Osmola Lucille S RR Box 466  
 Proulx Joseph R 4780 Forest St  
 Reed Arland P, Carol A RD3  
 Ryan Garrett 308 S 2nd St  
 Smith Albert W Jr 729 Indian Hill Rd  
 Smith Shane 21 Graver St  
 Snyder Edna Est Edna RFD2  
 Steigerwalt Evaline A 164 Jamestown Rd Mahoning Township  
 Swatt Richard L 371 S 2nd St  
 Taber James E 109 State Rd  
 Taylor Franklin G Jr 334 Cypress St  
 Turner Linda 58 Pinoak Rd  
 Valentine Carol 210 South Fifth  
 Voorhees John 608 Stone Mountain Rd  
 Voorhees Paulette PO Box 434  
 Wentz Autobody 350 Interchange Rd Rt 209  
 Zeigenfuss Ada 178 S 4th St  
 Ziegenfuss Layne W, Eva RD4  
 Zouari Ahmed 164 S 1st St

### Nesquehoning Pa 18240

Banavage Bruce W, Avery L 401 Lake Dr  
 Charlton Nicola 52 E Catawissa St  
 Commercial Testing & Enginee PO Box 128  
 Daniels Linda J 226 E Ctr St  
 Deangelo Megan 59 Crescent Dr  
 Fry Jessica L 118 W Columbus Ave  
 Gallant Ray 631 E Catawissa St  
 Halliday Martha 121 S Allen St  
 Heffelfinger Ariel 318 W Railroad St  
 Kattner Annie 313 Catawissa St  
 Kulick Michael 39 E Garibaldi Ave  
 Lopresto Charles J 113 E Garibaldi Ave  
 Macaluso James L PO Box 23  
 Morgan Helen A RD1  
 Ptaszkowski Stanley M 16 Hemlock Rd  
 Roub Michael A 130 Stock St  
 Sverchek Anne C 81 E Catawissa St

### Palmerton Pa 18071

Abroms Margaret Est 296 Harvard Ave  
 Ahner Terri L 143 Columbia Ave  
 Arner Charles W, Brenda RR3 Box 3793  
 Backer Charles G, Charles 90 Pine Ln  
 Bauer Edward M 35 Edgemont Ave  
 Billinger Dorothy 416 Delaware Ave  
 Caffrey Scott 140 Delaware Ave  
 Cardone Edith R Apt 36 600 Franklin Ave  
 Castaneda Louis J 369 Lehigh Ave  
 Celoso Don L 1509 Mauch Chunk Rd  
 Citifinancial Auto Finance 1185 Mauch Chunk Rd  
 Crum Donna L 1185 Mauch Chunk Rd  
 Donchez Martha E c/o Margaret Geiger 300 Edg  
 Fritz Rhonda 608 Mauch Chunk Rd  
 Gemeinhardt John E 1200 Hahn S Dairy Rd  
 Getz Carl L, Paul E 344 Lehigh Ave

Getz William 108 Ave A  
 Goodbred Andrew J 443 Columbia Ave  
 Green Herbert W 1970 Wintergreen Rd  
 Jones Donald 531 Lehigh Ave  
 Kauffman Linda 1945 Summer Mountain Rd  
 Klotz Darlene 1970 Wintergreen Rd  
 Larrimore Donna M 704 Lafayette Ave  
 Livengood Clarence 808 Edgemont Ave  
 Long Donald 17 Cornell Ave  
 Matrillion Mary L 339 Lehigh Ave  
 Merics Estella 659 Hazard Rd  
 Meyer Z 255 Snyder Rd  
 Moyer Fern M 601 Fireline Rd  
 Penns Peak Radio PO Box 215  
 Rodrigues Joanne 483 Lehigh Ave  
 Rowe Harold C RR 2 Box 849  
 Schwartz Florence, Robert 2491 Cherry Hill Rd  
 Sellers Emily Breanne 1945 Summer Mountain Rd  
 Seo Anthony V 1345 Hazelwood Rd  
 Sherman Harold 416 Delaware Ave  
 Sigley Candy 706 Oak St  
 Smith Flossie A, Norman J 219 1/2 Lehigh Ave  
 Stangle Michael J, Helen L 438 Hazard Rd  
 Stengele Lyell E 339 Lehigh Ave  
 Weaver Kathleen 269 Lehigh Ave  
 Wentz Auto Body 143 Columbia Ave

### Summit Hill Pa 18250

Blake Daniel 250 W Hazard St  
 Chapman David R Jr 218 W Hazard St  
 Dittmar Anna S 124 White St  
 Haldeman Ford 250 W Hazard St  
 Martino Ann 230 W Hazard St  
 Michalik Joseph 17 W Lehigh St  
 Porambo Frances A 45 E Walter St  
 Walker Benjamin J, Louise R 151 W White St

### Tresckow Pa 18254

Ballick John S 28 E Oak St  
 Galajda John 16 E Maple St PO Box 96  
 Leshko Margaret B 4 East Oak St

### Weatherly Pa 18255

Gray Dean H 232 4th St  
 Holland Helen 308 4th St  
 Learn Winifred Mary 800 Sixth St  
 Nagle Todd W 409 2nd St  
 Oliver Krista A R 613 W Main St  
 Oneill Amanda J 187 Wildwood Dr  
 Sharpe Sheryl M CO Sheryl Onimus 331 3rd St  
 Torgensen Martin 2834 Buck Mountain Rd  
 Wedge Mildred I, George 907 North St

### Weissport Pa 18235

Graham Joan P 112 Franklin St  
 Moyer Wilbur G Rear 306 White St  
 Octopus Inc 402 Bridge St  
 Sharbaugh Melanie 408 Bridge St Apt A  
 Smith Sally R 200 Bridge St B  
 Woodward Edith M 341 White St

## Centre County

### Aaronsburg, Pa 16820

Walters Elaine Eichenlaub, Nevin S PO Box 5

### Bellefonte Pa 16823

Baney Ronald D, Mary E 471 Plum St  
 Barner Gerald R Jr 111 Keller Ave  
 Beck Elmer J 308 N Vanessa Dr  
 Bell State Inc 140 W High St  
 Bloome Anna 212 High St  
 Bright Frank, Eula 200 Cross St  
 Cain Gerald 927/929 Halfmoon St  
 Chandler Stacie Lynn, Madeline W 202 S Water St  
 Choice Store 44122 111 S Wilson St  
 Copenhaver Constance L 719 Wood St  
 Ferree Verna K 502 E Howard St  
 Foster Kathleen F 201 Cove St  
 Gibboney Aleasha L, Debra A 356 Plum St  
 Glasgow Randal 212 High St  
 Glossner John E 1253 Nittany Valley Dr  
 Hanscom Traci 131 Butler Dr  
 Harpster Joan R 237 Burnside St  
 Harter Joanna, Tanner 295 W Beaver St  
 Hazel Evelyn A Centre Crest Nursing Home 502 E Howard St  
 Kahn Jessica L, Jeffrey H 439 Timberton Cir  
 Kauffman Rita, D RT 3  
 Klinger L Jean 1193 Centre St  
 Laird Amy M 429 Chestnut St  
 Lucas Ralph E RR 3  
 Mcdowell Paul W 224 E Bishop St Apt B  
 Meyer Margaret A 219 N Mcallister St  
 Miller John C, James 502 E Howard St  
 Olson Emily 1304 Smt Dr  
 Pistone Joseph 151 Willow Bend Dr  
 Reeder Cheryl L 226 Upper Coleville Rd  
 Reich Shirley 1645 E College Ave  
 Robinsons Septic Service 125 Rockrimmon Dr  
 Rockey Grover, Mary RD 1  
 Scott Taylor 113 S Spring St Ste 2  
 Shawley Vickie L W, Ronald E 105 Ringneck St  
 Shawley Rick 488 Blanchard St

Smith Evelyn A, Leroy C N Fifth Ave  
 Smith Evelyn A 728 N Penn St  
 Smith Scott R 450 E Beaver St  
 Torence Ray 627 Scenic St  
 Tumsuden Eric 511 E Bishop St Apt A  
 Waselefsky Peter R 1124 Devils Elbow Rd  
 Wetherbee Sandra R 240 Crestview Dr  
 Wilkins Charlott E, Calvin J 188 S Water St  
 Zimmerman Sandy 627 Scenic St

### Blanchard Pa 16826

Coldron John C PO Box 211  
 Lucas Debra J 112 Buttonwood Ln PO Box 86  
 Mcandrew Robert C 36 Bald Eagle Forest Rd

### Boalsburg Pa 16827

Bloom Russel L PO Box 361  
 Carbalan Frank, Joan 1420 Estate Dr  
 Chae Seok Y 290 Meadow Lark Ln  
 Jackson Robert R PO Box 410  
 Lucas Paige 218 Pine Tree Ave  
 Maslak Monique 131 Meadow Lark Ln  
 Nagurney Michael 131 W Crestview Ave  
 Nagurny Michael PO Box 54  
 Nagurny Michael Jr 131 Crestview Rd  
 Szewczak M 201 Jacks Mill Dr Apt 5  
 Virden James 413 West Dr  
 Wilson Antrae 778 Ashworth Ln

### Centre Hall, Pa 16828

Bobb Quinton E 125 Brian Dr  
 Coursen John T RR 2 Box 221  
 Hartman Mary Lu, Ronald B RR 1 Box 148  
 Hull Dorothy Est 104 Susan St  
 Long Nevin Eugene, Kathryn P RR 1 Box 482  
 Scott Daniel 120 Green Meadow Ln  
 Snyder Birth Shirley, Robert M Wynnwood House 9 122 Wynnwood Dr  
 Spangler Amy 119 Cotton Tail Ln  
 Stoltzfus Daniel F, Malinda RR 2 Box 154a  
 Stump Thaddeus S, Charles L PO Box 286  
 Wentzel Warren 117 N Schaeffer Ave

### Clarence Pa 16829

Granite Verna RR 1

### Coburn Pa 16832

Kerstetter Betty 310 Coburn Rd  
 Thompson Nancy 1343 Penns Creek Rd

### Fleming Pa 16835

Corras Ann L 130 Main St

### Howard Pa 16841

Bartley Ivalou J 4160 Jacksonville Rd  
 Catherman Gay L 375 Caprio Ln  
 Confer Thomas 323 Mill St Ext  
 Gates Jane L 4160 Jacksonville Rd  
 Gould Robert P III 156 Shoemaker Rd  
 Lockett Wilmer Sr 4215 Jacksonville Rd  
 Losch Ralph 2895 Marsh Creek Rd  
 Ternent Laura A, Mark A, Rhonda 351 Howard Divide Rd  
 Thomas Marjorie D, Thomas J RD 3 Box 55  
 Thomas Jesse W RD 3 Box 55

### Julian Pa 16844

Berry Florence L, Alvin T 1444 Beaver Rd  
 Brungard Michael L 200 Peppermint Ln  
 Koleno Russell J 500 Maurer Ln  
 Lose Terry J 2098 S Eagle Valley Rd  
 Stover Robert 525 Blower Rd  
 Whitehead Larry Est PO Box 3

### Lemont Pa 16851

Aitala Erica Po Box 954  
 Campbell Brian A 837 Thompson St PO Box 831  
 Hudock Megan E PO Box 583 258 First Ave

### Madisonburg Pa 16852

Bair Cody D 118 Grizzly Ln

### Milesburg Pa 16853

Brown Ernest L PO Box 113  
 Hilex Poly Co LLC PO Box 258  
 Johnson Roy Jr PO Box 9023  
 S&R Repairs Towing & Recovery Inc PO Box 824  
 Travelcenters of America I-80 Exit 23 Box 656

### Millheim Pa 16854

Dreibelbis Robert H 161 Penn St Po Box 71  
 Hook Ralph H PO Box 205  
 Labiaux David P, Anne P PO Box 32  
 Rearick Florence E PO Box 366  
 White Walter PO Box 354

### Orviston Pa 16864

Quick Helen 81 Back St

### Pennsylvania Furnace, Pa 16865

Ghaner John E 201 Pine Hollow Ln  
 Gibboney Ronald Jr 2640 West Pine Grove Fd  
 Pessolano Janet 139 Goddard Cir  
 Rosenbaum Donald 317 Ravendale Rd  
 Team Tostivasey 1495 W Pine Grove Rd

**Philipsburg Pa 16866**

A&D Well Inc 680 Troy Hill Rd  
 Bennett Jody L, Sarah T 113 S Ctr St  
 Boggon Sarah E 122 N 8th St  
 Brady Kevin J 307 Dupree Rd  
 Branthoover Gerald L 406 Philips St  
 Citizens Auto Fin for Loan 2722 Port Matilda Hwy 588 Attn: James F Bryan  
 Cole Alice M RR 4 Box 161  
 Conte Michael D, Yvonna L 627 Tyrone Pike  
 Coulter Donald L Est 713 E Locust St  
 Crawshaw Veronica C 420 7th St  
 Defluri John C 1515 E Presqueisle St  
 Fenton Verda V, John H RFD 1 Box 313  
 Fisher Robert 300 N Front St  
 Foster Charton 555 Geo Dr  
 Gerald Joseph R 402 1/2 Laura St  
 Granopoulos Patrick, Norma PO Box 508  
 Hagyard Dorothy 1035 Ridgewood Dr  
 Innes Margaret B 230 E Hickory St  
 Jeff Lipka Nationwide Insurance 313 Walton St  
 Kistler James E, Marie E 405 Presqueisle St  
 Moffatt Imogene L RR 3 Box 185  
 Morgan Patricia 2814 Port Matilda Hwy  
 Murray Leroy H 1305 Walton St  
 Myers Christopher J, Dana M 2682 Black Moshannon Rd  
 Myers Donald 213 Oakwood Rd D9  
 Richmond Annabell B, William B 516 Walnut St  
 Saupp Dillion RR 1 Box 490  
 Simcox Lorraine L 410 1/2 7th St  
 Sinclair Allen W 515 11th St  
 Six Joyce A Est 305 Jesse St  
 Smith Alice K 213 E Locust St  
 Spotts John D 107 Lochlomond Rd  
 Spotts Lenora Est 300 N Front St 803  
 Waring Barbara J, Ronald A RR 3 Box 135  
 Williamson Harry J, Ryder J Rte 1 Box 347

**Pine Grove Mills Pa 16868**

Bloom Thomas 152 Deepwood Dr  
 Geveke Benjamin J 183 Deepwood Dr  
 Gibson Robin L PO Box 138  
 Kline Debra, Royal PO Box 242  
 Snyder Kyle D 187 E Pinegrove Rd

**Pleasant Gap Pa 16823**

Adams Mary J 1053 W College Ave  
 American Legion Post 867 435 S Main St  
 Kennedy Miriam L 204 Bilger Ave  
 Mcnall Kathryn H 156 Sunset Av  
 Shearer Michael R 511 S Main St  
 Sheehan Pipeline PO Box 5240

**Port Matilda Pa 16870**

Black Traces L PO Box 183  
 Bolden Joel C 45 Morris Rd  
 Caldwell Gregory L Ste 1 1243 Skytop Mtn Rd  
 Cheidell Charles N 10363 S Eagle Valley Rd  
 Evans Jeffrey M, Natalie B 38 Darrich Ct  
 G Myers Enterprises RR 2 Box 474  
 Heinz Kay E 120 Blueberry Hill Ln  
 Houtz Mafalda M 103 Harvard Rd Apt RD 1  
 Kistner Gary L 405 E Springwood Pl  
 Kline Royal 85 Morris Rd  
 Lehner Nicholas T, Kristen J 373 Fowler Hollow Ln  
 Moore Andrew P 145 S Mt Rd  
 Murray Amanda S, Thomas J 143 Brothers Ct  
 Pfaff Doren G 2251 Halfmoon Valley Rd  
 Pruszek Bertha 77 Mahala St  
 Scheidell Theresa M 10363 S Eagle Valley Rd  
 Sisitki William L Jr, Laura L 296 High Rd  
 Thompson Samuel C 119 Wildernest Ln  
 Ward Kelly, Karen 113 Forest Glen Cir  
 Wighamman Robert 764 S Eagle Valley Rd  
 Yrapu Radharani 274 Mahala St

**Rebersburg Pa 16872**

Robles Leianah 6162 Brush Valley Rd  
 Stoltzfus Jacob S, Sallie HC 1 Box 8

**Sandy Ridge Pa 16677**

Duncan Richard E Box 158

**Snow Shoe Pa 16874**

Burris William P PO Box 4  
 Chambers Josephine 446 East Sycamore Rd PO Box 156  
 Woomer Benjamin Charles PO Box 4

**Spring Mills Pa 16875**

Bohn Shannon 281 Longview Ln  
 Fredd J Michael RR 1 Box 51  
 Leitel Aaron 111 Rebecca Ln PO Box 68  
 Myers Jeffrey L, Cathy A Long St  
 Royer Kenneth D, Dennis D 138 Spruce Ln  
 Wagner Tiffany Lynn Woods Edge 486 Old Ft Rd  
 Wunderly Kathleen D PO Box 98

**State College Pa 16801**

Abbe Joshua 301 S Pugh St  
 Abramson Ellis M 1120 Shamrock Ave  
 Accordino Nicholas 138 South Atherton St Apt 320  
 Ache David C 711 W Fairmount Ave  
 Adamonis John R 1812 Red Lion Dr

Adams Jonathan 309 Fairfield Dr  
 Advani Siddhardh 445 Waupelani Dr J-26  
 Akar Gulseren K 916 Southgate Dr Apt #10  
 Akinfiev Nikolay 500 Balmoral Cir  
 Alexander Stephon H 422 Kemmerer St  
 Altman Lisa Phyllis c/o Lisa Altman Young 793 Westerly Pkwy  
 Anderson Arlene Irrevocable Burial Acct 614 Locust Ln  
 Artistic Horizon 219 S Patterson St  
 Atherton Hotel 125 South Atherton St  
 Bade Sophia 1121 S Allen St  
 Bauer John 746 McCormick Ave  
 Baughman Jennifer A 1015 Old Boalsburg Rd Apt 10  
 Beaver June S 1013 Greenbriar Dr  
 Bishop Candace 801 Stratford Dr  
 Bogale Able N 458 E College Ave 213  
 Bracebridge Asso c/o Heritage Realty Group Inc 450 Windmere Dr Ste 200  
 Brookline Home Care Inc 3901 S Atherton St  
 Brown Lisa L 100 Quincy Ave  
 Burgess Robert L 209 Elm St  
 Caputo Angelia E 646 E College Ave 803  
 Carney Joseph P 508 Locust Ln  
 Chan Jonathan 421 E Beaver Ave Apt D5  
 Chen Ju Sheng 445 Waupelani Dr Apt J1  
 Chorney Anna R 843 Willard Cir  
 Christman Roger Jr 3281 Shellers Bnd  
 Cox Michael 371 Lois Ln  
 Coyne Kenneth 1395 University Dr  
 Deforce Brian 19 Holly Cir  
 Derr Erin 200 Bradley Ave  
 Desai Nandkishore, Madhuri 445 Waupelani Dr Apt F17  
 Donelan Renee G 1470 Yardal Rd  
 Dulack Caroline 129 1/2 S Pugh St  
 Dutt James O 1227 S Garner St  
 Edmiston Jay 148 Kuhns Ln  
 Egawa Takeshi 709 S Pugh St  
 Eskew Mary L 1940 Cliffside Dr  
 Evers Jesse 921 Hart Cir  
 Farbanish Thomas P 234 Elm St  
 Felton Derek 128 South Barnard St Apt 8  
 Frimpong Emmanuel Osei 205 E Beaver Ave Apt 29  
 Frith Michael 210 W Hamilton 214  
 Frye Edith P 301 Rolling Ridge Dr 516  
 Furuhashi Chieko 135 East Nittany Ave Apt 503  
 George Matthew S 1124 1/2 S Allen  
 Ghosh Arpen 235 W Irvin Ave  
 Gilbane Building Co 234 E College Ave Ste A  
 Guo Lu 2519 Pkwy Plaza  
 Harrison Troy 424 Waupelani Dr  
 Hartman Wilbert H 1109 Centre Ln  
 Hastie Virginia A 122 Panarama Dr  
 Hoffman Gladys C 439 W Prospect Ave  
 Hofstra Thomas C 941 Red Gate Rd  
 Holmes Kyle 138 S Atherton St Apt 120  
 Hopkins Tamoya Apt 2 133 Trush Aly  
 Ickes Ann 612 Beaumont Dr  
 Jiang Deshou D 3616 Plaza Dr  
 John Tennis Towing 1701 W College Ave  
 Johnson Karen M 2037 Chelsea Ln  
 Johnson Kenneth D 2661 Penbrook Ln  
 Kane Patrick T 340 East Beaver Ave  
 Kang Hyun 801 Southgate Dr Apt B11  
 Kemmler Carol A, James 543 Easterly Pkwy  
 Kim Min U 411 Waupelani Dr C37  
 Kim Philip K 301 S Pugh St  
 Kim Yong W 333 Logan Ave 214  
 Kor Sandeep 445 Waupelani Dr #F-26  
 Kubeja Shenna L 503 S Pugh St  
 Langdon Richard M Est c/o Robert E Fleck Exec 409 South Pugh St  
 Lee Heeyoung 333 Logan Ave Apt 102  
 Lee Sung H 478 E Beaver Ave Apt 305  
 Levey Patricia 120 E Beaver Ave  
 Lichtig Benson Mark 1241 Charles St  
 Lin Yi Ting 333 Logan Ave Apt 502  
 Lindeburg Elizabeth 614 East Foster Ave  
 Lohrer William A MD 719 Tussey Ln  
 Lucas Richard J, Mary Ann 712 Tussey Ln  
 Lucey Kevin 129 N Gill St  
 Manahan Eugene J 3291 Shellers Bend 719  
 Mani Iyad A N Al 315 S Allen St Apt 520  
 Markley Jody L 1749 Blue Course Dr  
 Mazzotta Salvatore J II 741 Southgate Dr  
 Mc Cormick Jeanne H 3104 Westover Dr  
 Mccrory Thomas 411 Waupelani Dr Apt A354  
 Mcfarlane Helen H 1470 Yardal Rd  
 Mccarlane Helen H Brookline Independence Living 1900 Cliffside Dr Apt 303  
 Merritt Scott A 843 Willard Cir  
 Ming Ping Bing 980 Stratford Ct Apt 942  
 Mizzer Mark A 508 E Beaver Ave  
 Moir William Donn, Rose Gilda 224 S Buckhout  
 Morris Marjorie, William 420 S Corl St Apt 11  
 Newman Brian 220 Logan Ave A  
 Nwabuzor Augustine 424 Waupelani Dr Apt H14  
 Old Town Buffet c/o Yee Tung 485 Benner Pike  
 Oliver Mary B 240 E Hamilton Ave  
 Omega Financial Corporation 366 Walker Dr  
 Pagani Wayne H 1424 Majestic View Rd  
 Paragon Technology Inc 1965 Cato Ave Ste 200  
 Park Jeonghyung 333 Logan Ave Apt 310  
 Park Jungmin 1215 Old Boalsburg Rd  
 Parkway Plaza Apartments 1000 Plaza Dr  
 Patrick Nicholas E 349 Toftrees Ave  
 Paulhamus Mark 2136 Mountainview



Paulsen Derek J 821 C12 Southgate Dr  
 Payne Scott Claudia Payne 200 E Hubler Roa  
 Penkala Rosemarie 625 Easterly Pkwy  
 Perez Miguel A 445 Waupelani Dr Apt L-10  
 Perillo Diana L 419 E Beaver Ave #104  
 Phelps Michael T 316 West Beaver Ave #211  
 Phillips Broadband Netwks 60 Decibel Rd  
 Pillot Andrew 2318 Abington Cir  
 Qamar Muhammad Dr 310 Treetops Dr  
 Quackenbush Elizabeth F 234 Elm St  
 Raymond Heather Dmd 432 Rolling Ridge Dr Suite 1  
 Reis Maria 636 E College Ave #504  
 Ridgeline LLC 533 W Highland Aly  
 Roberts Amanda Lee 1560 Barclay Hill Rd  
 Roberts Jeremy N 424 Waupelani Dr Apt F210  
 Robinson Robert Est 509 Nimitz Ave  
 Roehrig Jeremiah P 925 Bellaire Ave Apt Y203  
 Ryland Thomas J 323 S Barnard St  
 Sanders Mark A 825 W Beaver St  
 Sanker Harold J, Rita M 428 E Waring Ave  
 Schlotzhauer Vernon E 332 W Fairmont Ave  
 Schreffler Megan J 10 Cairo Bv  
 Serafim Ashley 747 E Beaver Ave #115  
 Servant Elizabeth 815 Fir Dr  
 Shaner Alyn L, Susie A 1245-45 Westerly Pkwy  
 Shin Min Joo, Dong Ho 478 E Beaver Ave Apt 420  
 Shin Yegin 327 E Beaver Ave Apt 207  
 Sleight Ellen I 620 Holly Ct  
 Smith Adam D 517 Hetzel St  
 Snell David E, John 537 Pike St  
 Song Liang 913 S Pugh St  
 State College Anesthesia Asso PC PO Box 1230  
 Stein Alicia 636 E College Ave #504  
 Stoffels Shelley M 332 Bradley Ave  
 Su Weihung 134 Gala Dr  
 Tanaka Hideshiro E 736 E Foster Ave  
 Tanner Lauren E, Karen, Mark 901 Greenbriar Dr  
 Thomas Martha J 1085 Haymaker Rd  
 Tri County Oral 200 W Beaver Ave Suite 100  
 US Accounting Financial Svcs 1333 S Allen St  
 Unimarts LLC c/o Thedy Hagenbuch 477 E College Ave  
 UOC Surgical Services 101 Regent Ct  
 US Spirit 1442 Majestic View Dr  
 Valkevich Elizabeth C 2138 Mountainview Ave  
 Vaughncooke Monifa 294 Wiltree Ct  
 Venema Robert 1407 North Allen St  
 Verstraete Anthony, Lora U 910 W Fairmount Ave  
 Wells David N 620 W Hamilton Ave  
 White Bretton J 609 S Allen St  
 Witmer Construction Inc Attn Ap  
 Wolin David 331 Rosemont Dr  
 Xue Yong B 1505 University Dr  
 Yadgir Matthew M 720 Stratford Dr Apt 7  
 Ye Olde College Diner 126 W College Ave  
 Yingling Lawrence N, Melinda, Christy J 201 E Doris Ave  
 Young Gladys M, Jason 1630 Hawthorne Dr  
 Young Jonathan, Lisa 793 Westerly Pkwy  
 Young Zeva Michal, Jonathan P 793 Westerly Pkwy  
 Young William 3296 Schellers Bend Unit 143  
 Zarhin Yuri 915 Southgate Dr Apt 19  
 Zaspel Kurt III, Zaspel Wilma M 2017 Muney Dr  
 Zhang Yong Hong Jenny c/o C-Cor Net 60 Decibel Rd

### State College Pa 16803

Abualsaud Ali S 145 Northbrook Ln Apt 205  
 Accu Weather 385 Science Park Rd  
 Adesanmi P A 295 Oakwood Ave  
 Al Hinaai Yaqoob, Al Shibli Faisal 10 Vairo Blvd Apt 15d  
 Bai Kun 1400 Martin St Apt 1048  
 Bishop Elizabeth 1880 N Oak Ln  
 Bland Jennifer A 1887 Park Forest Ave  
 Blendt Harry W IV 10 Vairo Blvd Apt 218c  
 Bowman Joseph James 103 Seymour Ave  
 Brooks Michael A 130 Farmstead Ln  
 Burlinson Robert F c/o Nanohorizons Inc 200 Innovation Blvd Ste 205  
 Catalano Dana L 965 Foxhill Rd  
 Chamber of Business & Industry Cent 200 Innovation Blvd Ste 201  
 Cheenkachorn Kraipat 1671 Highlandon Ct  
 Chikasada Mitsuko 330 Vairo Blvd Apt F  
 Choi Seon Ja 658c Oakwood Ave  
 Dennett Molly C 341 Strouse Ave  
 Derdel Jerry MD c/o Centre Community Hosp 1800 E Park Ave  
 Doetsch Thomas K 107 Westminster Ct  
 Doolittle Kim 1626 Cherry Hill Rd  
 Dover Jeffrey S 359 Toftrees Ave Apt 301  
 Dovin Lauren 601 Vairo Blvd  
 Du Kai 639 Marjorie Mae St  
 Dutta Tanushree 10 Vairo Blvd Apt 212c  
 Elshafie Hager F 348 Blue Course Dr Apt 263  
 Erb Lindsay 510 Toftrees Ave Apt 330  
 Fedisson Michael 251 W Clearview Ave  
 Firek Matthew 297 Ghaner Dr  
 Focal Tech Inc 301 Science Park Rd  
 Fox Thomas M 850 Cirville Dr #114  
 Fuller Virginia S 2545 Sleepy Hollow Dr  
 Gilyard Raymond K 720 Devonshire Dr  
 Gladden Chase Baker 345 Oakley Dr  
 Grays Woods 1952 Waddle Rd  
 Gregory Alex 15 Coventry Ln  
 Guo Feifan 624 Devonshire Dr  
 Gustafson William J, Mike 220 Camelot Ln  
 Harris Aloma 940 Cricklewood Dr

Herrie Carl J 678 Crandall Dr  
 Hoffman Edwin H 1901 Cirville Rd Outlook Pt  
 Hudak John K 515 N Allen St  
 Huffard R Scott Jr 564 Lancashire Ln  
 Hwozdek Bruce Alfred 144 Hartswick Ave  
 Ishler David 309 Strause Ave  
 Jones Jaclyn K, Matthew 641 Marjorie Mae St  
 Karaky Monica 1400 Martin St  
 Kelley Eugene J, Agnes R, Sharon Agnes 468 Sierra Ln  
 Kenep Donald N 165 Northbrook Ln Apt 1  
 Kidney Robert F 320 Toftrees Ave 143  
 Knight Howard F 1358 Vineyard Hvn  
 Kohlhepp Christine, Andrew J 2369 Nantucket Cir  
 Krebs Judith L 1111 W Aaron Dr Apt H  
 Kuo Peihui 531 Marjorie Mae St  
 Lee Mi Jin 265 Blue Course Dr # 22b  
 Lee Sahangshik 813 Galen Dr  
 Letts Brandon C 1003 W Aaron Dr Apt 10h  
 Luesing William Henry 345 Oakley Dr  
 Mack John E 1880 N Oak Ln  
 Mcguire Doris B 1954 Park Forest Ave  
 Mckibbin Sally W 924 Oakwood Ave  
 Moore Dale L 2040 Mary Ellen Ln  
 Moscone Kathleen L 1736 Cambridge Dr  
 Mount Nittany 1800 East Park Ave  
 Nossek Theresa D 211 Azalea Dr  
 NR Group LLC 1965 Waddle Rd  
 Oleary Eric 1003 W Aaron Dr 4e  
 Panko Briczinsk Beth I 348 Toftrees Aves 364  
 Parker Melissa 101 Pickwick Ave  
 Penntex 1965 Waddle Rd  
 Pickell Travis R 825 Bellaire Ave Apt x208  
 Pine Hall Cemetery Asso Inc 1101 W Clinton Ave  
 Quaker Steak Lube 2200 N Atherton St  
 Rose Robert P, Kathy J c/o Tim Schoonover 330 Innovation Blvd Ste 302  
 Rudolph Sabrina A 930 Cricklewood Dr Apt 233  
 Sangha Sukhdev S 501 Vairo Blvd 1814c  
 Schipp Sarah 2016 Mary Ellen Ln  
 Schroder William E 619 Berkshire Dr  
 Seo Ji W 195 Northbrook Ln Apt 205  
 Shaner Hotel 1965 Waddle Rd  
 Shen Yannan 858 Willard Cir  
 Shih Hsin Yi 911 Oakwood Ave  
 Small Arthur 111 481 Glenn Rd  
 Softgenetics LLC 200 Innovation Blvd Suite 235  
 Stawski Robert S, Tamara L 544 Longbarn Rd  
 Stoicheff Greg 596 Hillside Ave  
 Sumaiya Al Oirami 601 Vairo Blvd Apt 122d  
 Swineford Jacob Alexander 318 Toftrees Ave Apt 239  
 Thevaos Theola F 160 Lions Hill Rd  
 Thompson Daniel K 576 Melissa Ln  
 Thompson Donald W 605 Old Farm Ln  
 Thompson Helen 1400 Martin St Apt 1085  
 Thorington Claudia H, Luke 1461 Harris St  
 Toftrees Resort & Conference One Country Club Ln  
 Traband Annette C, Mark T 122 Suburban Ave  
 Trombley Michael G 636 Wiltshire Dr  
 Valentine Andrew 131 W Park Ave  
 Velichko Yuriy 1400 Martin St Apt 3014  
 Vhou Sen 427 Oakwood Ave Bldg 2  
 Virginia S Fuller Mppp Trust 2545 Sleepy Hollow Dr  
 Vuletich David A 430 Toftrees Ave 117  
 Welliver Scott R 1051 Teaberry Ln Apt A2  
 Wieber Jessica L 130 Farmstead Ln 126  
 Wiczorek Rebecca A 10 Vairo Blvd Apt 40d  
 Williams Darren L 125 Northbrook Ln Apt #113  
 Yeon Jejeon 243 Blue Course Dr  
 Yilma Bekalu Y 601 Vairo Blvd 236  
 Yu Bing 1003 W Aaron Dr 11c  
 Yu Yanyan 130 Farmstead Ln Apt 215  
 Zhu Yeying 801 W Aaron Dr Apt D6

### State College Pa 16804

Hawbaker Glenn O 1952 Waddle Rd Suite 203  
 Murphy K C PO Box 301  
 SC Sun Corp PO Box 1371

### State College Pa 16805

Heritage Village Inc PO Box 8128  
 McGinn Julianne PO Box 10627  
 Packer Tiarha Felice, Meyer PO Box 10492  
 Stover Hazel PO Box 10515 Calder Sq

### University Park Pa 16802

Agrawal Manas 605 Packer Hall  
 Akkurt Tolga 315 Curtin Hall  
 Baddour Shereen 109a Holmes Hall  
 Bourdon Anne 227 Electrical Engineering E  
 Catherine Lu 409 McElwain Hall  
 Chang Hyun S 720 Shulze Hall  
 Chen Tony 513 Stuart Hall  
 Choi Jaehun 721 Mckean Hall  
 Chung Jaewook 212 Hamilton Hall  
 Gambler Benjamin A White Course Apts 205b Grubb Hall  
 Guo Jiahua 115 Academic Projects  
 Heinbach Robert MD 32 Ritenour Bldg Fringe Fringe  
 Huang Hao Hsuan 107 Sproul Hall  
 Hui Pan 311 Lyons Hall  
 Huon Sosito 827 Old Boalsburg Rd  
 Beneche Adaeze C 204d White Course #Dun  
 James Pilaiporn 210 Haffer Hall  
 Jenaideb Yazeed 113b Runkle Hall

Jeong Jeemin 303 Beaver Hall Pollock Halls  
 Kang Taehoon 706 Tener Hall  
 Kao I Chih 408a Runkle Hall  
 Kummer Allen 101 Electrical Engineering Eas  
 Lawati Farismohamed R 306b Runkle Hall  
 Leach Brittany 401 Jordan Hall  
 Lee Albert 104 Haffner Hall  
 Lee Kayoung 307c Grubb Hall  
 Lee Kyung S 405a Holmes Hall  
 Liman Julius 118 Brumbaugh Hall  
 Long Melissa K 0208 White Crse F  
 Owuor Tom O 203d Garban Hall  
 Park Taesoo 305d Dunham Hall  
 Pate Bree T 220 Young Hall  
 Risjad Radian 121 Packer Hall  
 Soh Rachael 112 McKean Hall  
 Teo Kealeng L 605 Beaver Hall  
 Tu Wen Yo 102 Haffner Hall  
 Young David 449 Simmons Hall

## Chester County

### Ambler Pa 19425

Wolfson Richard Nancy 140 E Butler Ave PO Box 38

### Atglen Pa 19310

Dastalfo Jennifer A, Timothy B 118 Newport Cir  
 Esh Sadie L, Eli S PO Box 156e  
 Fisher Susie L, Samuel RD 1 Bryson Rd  
 Hamilton Shaheem 122 Newport Cir  
 Kilonsky Adam C 1027 Fallowfield Rd  
 Lapp David S, Sarah F 178 Schoff Rd  
 Nuse James H 463 Main St Apt 11  
 Otoole Stewart Megan 308 High St  
 Playland Doctors 430 Ridge Ave  
 Zavala Juan Po Box 369 540 Valy Ave

### Avondale Pa 19311

Afanador Herminio 3 Pennsylvania Ave  
 Allshouse Robert D 261 Ellicott Rd  
 Basciani Foods Inc 8876 Gap-Newport Pike  
 Bhc Venture Inc 101 Saint Andrews Dr  
 Bush George T 229 Gdn Sta Rd  
 Carroll Mary Ruth 565 Church Rd  
 Castle Transportation 188 New Gdn Rd  
 Doroteo Modesto 235 Ellicott Ave  
 Edwards Sheryl G 144 Maloney Tr  
 Fawley Robert 112 Turn Berry Dr  
 Flower Jesse R 217 West Sherry Ln  
 Flynn Peggy 1547 Clay Creek Rd  
 Fordyce Claude Jr Estate 516 Hepburn Rd  
 Gilley Jacob Joseph 140 Polo Rd  
 Glass James Y 433 Bucktoe Rd  
 Gonzalez Edelmiro, Rita PO Box 449  
 Hamilton Rebecca 103 Minikahda Cir  
 Hansberry Helen E, John C 530 Church Rd  
 Hodges Laura M, W S 104 Hart Dr  
 Iannarino John 132 Maloney Ter  
 Inniscrone Golf Club PO Box 339  
 Juarez Jesus 41 Basiani Rd  
 Lee Sarah L 102 St Andrews Dr  
 Lewis Alvin Jr, Edith Lake Rd  
 Lewis Joyce A 219 Chatham St 397  
 Llanguno Eliza PO Box 68  
 Michael John 7 Healy Place  
 Miller Betty Jane, James R 30 Gap Newport Pike  
 Miller Lisa 342 Bucktoe Rd  
 Myers Robert G 144 Maloney Tr  
 Prutzman Chelsea S 601 Martin Dr  
 Rigatti Heather L, Steven J 102 Pennsylvania Ave  
 Rodgers John A 5 Jason Ct  
 Rudd Frank, Bray 125 Ronway Dr  
 Terpning Ingelora P 1668 Clay Creek Rd  
 Tompkins Jeanne M 109 Gdn Sta Rd  
 Torres Salvador PO Box 898  
 Ward Jeffrey A 136 Candlewyck Dr

### Berwyn Pa 19312

23k Studio 928 Heatherstone Dr  
 Abbott David M 7 Carol Ln  
 Alliance Dev 579 Cold Stream Dr  
 Ambrose Donald J, Diane B 27 Overlook Cir  
 Anderson Lisa 516 Daventry Rd  
 Andrews William T Jr, Maria S 16 Midland Ave  
 Banta Marion G 649 Mountview Rd  
 Beechwood Sonny Living Tru, Sonny 77 Waterlow Ave  
 Bernard Thomas M 586 Conestoga Rd  
 Berry Katherine F 1330 S Leopard Rd  
 Blanz Stephan L 169 Bodine Rd  
 Bogle Robert J 188 Coldstream Dr  
 Bookler Bradley S 12 Oak Knoll Dr  
 Brown Anthony 588 Waterloo Cir  
 Cairns David C 21 Leopard St  
 Carbon Techs Energy Inc 400 Berwyn Park 899 Cass Pepper Hamilton LLP Co A John May III  
 Chartwell Large Cap Value Fund c/o Cynthia Smith 1235 Westlakes Dr Ste 400  
 Christian Ronald M C204 750 Old Lancaster Rd  
 Clark Alice S 280 Winthrop St  
 Cline Amy W 22 Lizbeth Ln  
 Com Stk Emp Amended And Restated c/o Suncom Wireless Holdings I 1100 Cassatt Rd  
 Corrigan George Thomas 555 Lancaster Ave Ste C Co Petee Place  
 Cox Jeffrey D Wrhambrecht 555 Lancaster Ave Ste 200

Diantonio Vincent R 1280 Lancaster Ave  
 Disimone Michael P 553 Berwyn Ave  
 Dollar Financial 1436 Lancaster Ave Ste 3  
 Dutch American Social Research Foundation 429 Leopard Rd  
 Falcone James A 170 Dayleview Rd  
 Frost Jacqueline Erb Barr Rd  
 Frost Robert T 599 Mountview Rd  
 Garcia David 15 Lizbeth Ln  
 Gaul J Elise 331 Margo Ln  
 Giannotti at 278 Main St 3100 Monticello Ste 200 Carrie Griggers Ap  
 Green William M, Lisa M 608 Midland Cir  
 Gustave John E Jr 223 Lenape Dr  
 Hatcher Emma 169 Monmouth Cir  
 Hawke Joseph Hawke Capital LLC 1055 Westlakes Dr Ste 300  
 Heritage Place Asso c/o Cassatt Enter Inc 22 Cassatt Ave  
 Holtz Charles L 34 Miller Ave  
 Hoyt Devine Com Ltd Five Sta Ave  
 Inan Sema M, Kasim 3 Lindenwood Dr  
 Jewell James G Est 1012 Waltham Rd  
 Johnson Marie 169 Monmouth Cir  
 Kenosian Arlene, Harry 365 Contention Ln  
 Kistler Fredrick 408 Lantern Ln  
 Kolvereid John A 834 Old State Rd  
 Lee Kevin 654 Kromer Av  
 Li Kenneth K 984 Old Lancaster Rd  
 Lo Huan Lun 181 Daylesford Blvd  
 Lund Shirley B, George E 923 Pinecroft Rd  
 Mahan Edwin P 859 Old Lancaster Rd  
 Mario Pizzeria 802 Lancaster Ave  
 Mcaulifferrichardson Diane 851 Nathanhale Rd  
 Mccarter Barbara Ann 1112 Cymry Dr  
 Mckenna Isobel A 437 Waynesbrooke Rd  
 Mcnally Laurie A 60 Longview Cir  
 Mcnamara Michael 573 Watford Ln  
 Mellon Emma A 1263 Rose Ln  
 Millevoi Eugene 57 Eastwood Rd  
 Morrison Patrick 581 Hickory Ln  
 Moser Development Co 1171 Lancaster Ave  
 Mulhall Maureen F 450 Donalyn Ln  
 Nanavati Suketu H Md 1189 Lancaster Ave Fl 2nd  
 Nickel Norman A 401 Waynesbrrok Rd  
 Nicks Tv And Appliances Store 5 511 Old Lancaster Rd  
 Nolan Edward J, Queenie Mill Rd  
 Nova Bank 1235 Westlakes Dr #420  
 Nucci Dora c/o Gail Kahan 128 Daylesford Blvd  
 Olsson Alice T 437 Waynesbrooke Rd  
 Provident Mutual Insurance 1050 Westlakes Dr  
 Provident Mutual Insurance Co Donna Karas 1000 Chesterbrook Blvd  
 Regan Margt 15 Leopard Rd Apt 2v  
 Roberts Curtis M 602 Sugartown Rd  
 Robinson Welburn Lodge Hse Mtr 901 Lancaster Ave  
 Roman Kathleen B 327 Abbey Rd  
 Roy Robert H 162 Monmouth Cir  
 Scartozzi Marie 412 Old Lancaster Rd  
 Sciascio Vincent, Maria 367 Old State Rd  
 Scott Isabelle B 60 B Central Ave  
 Shapiro Maureen A 1309 Meadow Ln  
 Smith Vaughn 1111 Sheffield Dr  
 Snyder Laura C 1506 Canterbury Ln  
 Somers Mary C 74 Highpoint Dr  
 Suleski Stanley, Pauline 479 Cassatt Rd  
 Suncom Wireless Operating Comp 1100 Cassatt Rd  
 Taylor Nicholas P c/o Peter Taylor 189 Daylesford Blvd  
 Thomsen Margaret W, Irving W 694 Mountview Rd  
 Townhomes at French Creek LLC 1155 Lancaster Ave  
 Townsend Charlotte S The Highland 44 Manchester Ct  
 Townsend Michael G 90 Oak Ln  
 Turner Investment Partners Inc 1235 Westlakes Dr Ste 350  
 Ufberg Aaron 664 Lancaster Ave  
 Wang Iris J 984 Old Lancaster Rd  
 Weichert 315 Blackburn Dr  
 Wendell Hannah C, James 94 Glenn Ave  
 Western Ann K 7 Carol Ln  
 White Williams One Westlakes Ste 310  
 Whiteman Thomas 1523 Canterbury Cir

### Birchrunville Pa 19421

Kapsa Elisa 23 North Slope Ln  
 Mackrell Steven E, Susan C PO Box 196  
 Miller Jennifer PO Box 87

### Brandamore Pa 19316

Handy David PO Box 159  
 Hooper Robert M PO Box 39  
 Piersol Nancy J Box 122 Hibernia Rd  
 Snyder George W, George R PO Box 13  
 Townsend Phyllis L Box 122 Hibernia Rd

### Chatham Pa 19318

Cisneros Luis Manuel 110 Lonbon Grobe St  
 Tingley Thelma Box 238

### Chester Springs Pa 19425

1716 Pottstown Pike LP 960 Pottstown Pike  
 Abramson David T 1649 Yellow Spgs Rd  
 Adams Matthew 1146 Bodine Rd  
 Anselma Station Ltd 2140 Conestoga Rd  
 Atlantic Comm Village of Eagle 125 Little Conestoga Rd  
 Bear Connor A 527 Worthington Rd  
 Bonnell Stacey 56 Lily Pond Ln  
 Bosak Thomas J 706 Shippen Dr  
 Closkey Kathleen Mc c/o Kathleen M Kelly 2972 Horse Shoe Trail  
 Combs Grace 240 Balmalal Ct

Coscia Rosalie, Romeo 1464 Hark-A-Way Rd  
 Downingtown Young Whippets Football 724 Hunt Club Ln  
 Erro Roger 1690 Yellow Spgs Rd  
 Ferrara John c/o Joseph R Chico 1463 Art School Rd  
 Gallagher Bobby, Linc 4902 Cara Ct  
 Gaynes Erwin S, Janet G, Judy, Sebastian 1201 Tullamore Cir  
 Geiger Susan L 1823 Dailington Ln  
 Gerrow Kelli A 292 Flagstone Rd  
 Grady Harold 725 Fox Ln  
 Gray Matter Creative 239 Byers Rd 2nd Floor  
 Greenspace Dolphin 1956 Art School Rd  
 Ignas Lorelei, Ann PO Box 488 112 Yellow Spgs Rd  
 Jefferys J D 1326 Yellow Spgs Rd  
 Jones Marshall 1115 Yellow Spgs  
 Klif Electric Inc 433 Fairmont Dr  
 Laksh Theresa H 1211 Tullamore Cir  
 Lane Shelton 704 Barnsdale Rd  
 Martinez Alberto R 1235 Timber Ridge Ln  
 Mc Robert H 2665 Chester Spgs Rd  
 Mcfalls Lori 801 Pritchett Ct  
 Miller Arthur C 1526 Birchrun Rd  
 Miller Craig D 340 Valy View Ln  
 Mulcahy John J 213 Stanford Dr  
 Mullen Mary J 1760 Spring House Rd  
 Nguyen Cung 1006 Barclay Rd  
 Nguyen Trung 1003 Barclay Ct  
 Parkes Michelle 648 Churchill Rd  
 Pennypacker Darlene 1200 Huntsman Way  
 Phillips Angelica, Steven 452 Waynebrook Dr  
 Portugal Howard 1003 St Michaels Ct  
 Rnv Technical Svcs PO Box 167  
 Rometsch Roberta S 1615 Pikeland Rd  
 Saenz Divina S, Hugo 331 Elmhurst Dr  
 Steging Stephen A 80 Barrington Ln  
 Willis William H 1703 Saint Johnsbury Ct  
 Wochtl Andreas 66 Granite Ln  
 Wright Denise 2008 Flowing Spgs Rd  
 Yu Huabin 1910 Cavalier Ln

### Coatesville Pa 19320

140 E Lincoln LLC 140 E Lincoln Hwy  
 Acker James E 106 Taggart Dr  
 Acker William O Jr, Suzanne K 178 Saint George St  
 Action Results Marketing c/o Chad Willard 525 Highlands Blvd 108  
 Alexis Villafane 140 Pennsylvania Ave  
 Alpizar Victor 809 Lincoln Hwy Apt D  
 Alvirde Godofredo 395 1st Ave  
 Ames Jonathan, Robert Susan Ziegler 108 S 6 Ave  
 Andrews Virginia, James 18 Nichols Ave  
 Andrews James A 22 Johnson Ave  
 Anna Kimes RD 6 Box 461 Pratts Dam Rd  
 Ashe Charles J Jr 16 Frazer Blvd  
 Atkinson Paul J & Joan Eaf 1889 W Strasburg Rd  
 Avila Pastor 103 Hope Ave  
 Ayon Ayon Renato 154 E Lincoln Hwy Apt2 B  
 Beck Brynildsen Kristen 1016 Lieds Rd  
 Benjamin Salmon Amy 179 Milbury Rd  
 Blakely Coradaneen 1941 Crest Dr 1941  
 Blank Patricia T 103 Mccorkle Ln  
 Blevins Nannie J, Susan C RD 4 Box 630  
 Blevins Nannie J, Susan C RD 1  
 Bolen Beatrice, Patrick Honeybrook RD 1  
 Bond Phillip L 231 W Lincoln Hwy Apt #2  
 Boothman Paul J 1291 Colts Neck Rd  
 Boyer Helen 118 Highland Dr  
 Bradley Franklin, Harriet 312 N Darlington St  
 Braxton James H Jr 325 Jenville Ct  
 Bricker Jimmy 945 S Caln Rd  
 Brown Veronica, Frank 828 Stirling St  
 Brown Duane Est 25 Lafayette Ave  
 Brown Josephine 39 Beech St  
 Brown Melissa V 418 Flagstone Cir  
 Bruce Samuel E 20 Birch St  
 Brynildsen Annika P 1016 Lieds Rd  
 Buchanan Jennifer 136 Maple Ave  
 Butcher Doris B, Harry D 856 Front St 860  
 Butler Carolyn L Brandwin Acres 185 Baker Rd  
 Butler Franka 12 Juniata Dr  
 Carey Eleanor E 638 Farmland Way  
 Carlson Glenn S 107 Hydrangea Way  
 Carrol Frances 758 Merchant St  
 Carter Wayne R Sr 57 Foundry St  
 Casarez Castro Guadalupe 147 Diamon Sth  
 Castaneda Jimenez Hilario 32 Oak St  
 Castro Christina 269 Cambridge Rd  
 Charriez Ezequiel 870 Coates St  
 Chavez Antonio V 368 Valy Rd  
 Chavez Juan Carlos 75 N 8th St  
 Childtime Childcare Inc 1400 Blackhorse Hill Rd Bldg 151  
 Coatesville Savings Bank 185 E Lincoln Hwy  
 Coleman Roderick 35 Netherwood Dr  
 Connors Jaime L 574 W Kings Hwy  
 Cooper Albert C, Dora F 224 Charles St  
 Cooper Ralph D II 24 Green St  
 Crawford Dorothea, Howard 781 West Main St  
 Curry Mabel RR 4  
 Dana L Fink dba D & F Const 2550 Cloither St  
 Davila Lopez Miguel Angel 1 Ave Sth  
 Dawson George W 122 Freedom Blvd  
 Denning Herman Est 138 Freedom Valy Cir  
 Desouza Euler 827 S 1st Ave  
 Diazleal Guadarrama Lucio 210 E Lincoln Hwy Apt 7  
 Donohue John P 1016 W Chester Rd  
 Dovin Larry M 382 Valy Rd  
 Dray Katherine 226 New St  
 Eidson Gloria 206 S Sandy Hill Rd  
 Ellenberger Dustin K 132 Bridle Path Ln  
 Eyer Joseph 318 Reid Rd  
 Fink Barbara 2550 Clothier St  
 Fiore Doris 226 New St  
 Flowers Madeline, William 24 Oak St  
 Fountain Ellis 788 Coates St  
 Freeland Eleanor, Levi 322 W Diamond St  
 Garcia Jonathan 767 E Lincoln Hwy  
 Gay Mary Etta, Patricia RR 3  
 Glick Irvin 185 Mount Carmel Rd  
 Gonzalez Javier Samuel 2 Ave Sth  
 Graham Brian 709 Wagontown Rd  
 Gray Mary Est c/o Susan G Hontz 102 Valy View Dr  
 Greenly Theresa R 345 Lumber St  
 Griest Nicole P 103 Mccorkle Ln  
 Griffy Clarence 217 High Point Ln  
 Guardian Angels Investment Club A Partnership 399 Charles St  
 Guers Nancy 1322 Blackhorse Hill Rd  
 Gurley James 73 Foundry St  
 Habitat for Humanity 621 Lumber St PO Box 1452  
 Haindl Mary K 1402 E Kings Hwy  
 Hamilton Annie M 927 Coates St  
 Hannig Barbara N 52 Pinckney Dr  
 Harrington Mickey 325 Martins Corner Rd  
 Hauser Edna 1271 Valy Rd  
 Hays Andrew 121 Brinton Dr  
 Hendricks Ryan N 574 W Kings Hwy  
 Hernandez Avilez Nancy 120 E Lincoln Hwy  
 Hernandez Lopez Hector 336 Lincoln Why  
 Hernandez Serafin Leticia 413 Walnuth St  
 Hija Brian 2002 Ridgewood Dr  
 Hines James E PO Box 763  
 Hipp Kathleen, Michael 240 Hibernia Rd  
 Hoepfl Virginia M 2553 Dupont St  
 Hollis Leah 117 Bellevue Dr  
 Holmes Sally H 611 Theozel Ln  
 Houser Corey T 15 Humpton Rd  
 Hughes Kelly 303 Moore Rd  
 Humes Margaret M 521-C Freedom Blvd  
 Huyser Jane Ann L 30 Hidden Acres Ln  
 Ives Elizabeth 105 Winward Dr  
 Izquierdo Jesus 8 Ave 75  
 Johnson Christel 118 Wesley Ln  
 Josephbrown Sharlene 21 Kimberly Cir  
 Kelly Flora K 324 Essex St  
 Kenion Clyde 2206 Upper Gap Rd  
 Kershner Denise M 2205 Persimmon Dr  
 Kimes Richard L 240 Pratts Dam Rd  
 Krout Jennifer V 101 S 13th Ave  
 Lacey Edna T 15 Humpton Rd  
 Lambert Insurance Agency 1852 E Lincoln Hwy  
 Lambert Michael B 1526 Valy Rd  
 Lane Samuel 1970 Crest Dr  
 Lang Cecelia P 1301 Scott Dr  
 Lang Robert C Est 102 Mckinley Dr  
 Larson Bonnie J 201 Elmwood Ln  
 Latoff Joseph H 31p 8th Ave  
 Lethamanan Pungody 318 W Kings Hwy  
 Lewis Lee C 230 Charles St  
 Loomis Cheryl A 64 Lauren Ln  
 Lopez Juan Apt 2 327 E Chestnut St  
 Lyles Madeline M 31 Foundry St  
 Madanat Sereen 103 Kurtz Ln  
 Madsenwoll Richard L 1307 Oak St  
 Maldonado Heriverto S 548 Linconl Hwy  
 Maldonado Rafael 103 Hope Ave  
 Maqueda Juarez Juan Carlos 541 Olive St  
 Marinari Melissa D 1452 Oakwood Rd  
 Markward Camille A, John W 110 South Sandy Hill Rd  
 Martin Scott 2569 Clothier St  
 Martinez Eustaquo 321 Charles St  
 Massey Christine 748 E Chestnut St  
 Massimini Joann 638 Farmland Way  
 Mccarty Phyllis, Harold 28 S 47th Ave  
 Mcdougall Maryln C 109 Stillwagon Ln  
 Mclennan John S 101 S 13th Ave  
 McMullan R H, J D 529 Colfax St  
 Medovich Anthony J Jr, Anthony J 1050 Leona Dr  
 Medovich Isabella M, Anthony J 1050 Leona Dr  
 Mejia Garcia Agustin 223 W Daimon St  
 Mendez Cesareo 60 Virginia Ave  
 Merchenthaler Istvan 7 Branford Way  
 Miller Thelma, Faye 3 Rosemont Apt  
 Miller Diane M 430 Harry Rd  
 Minyone Earl T 12 Union St  
 Monroy Alvirde Julio 24 N 3rd Ave  
 Morello K 1319 Jamestown Dr  
 Morris Kathryn 758 Merchant St  
 Morrison Will 2012 Crest Dr 926 Watson Place  
 Mudry Steve 74 Gap Rd  
 Murphy Kenneth 2216 Smithridge Dr  
 Musa Winifred 27 South 4th Ave B3  
 Myer Parke 342 Martins Corner Rd  
 Neale Kevin 93 S 16th Ave  
 Neale Rosemarie 93 S 16th Ave  
 Nelson Joanne C 114 Beacon St  
 Norris Sally J 127 Telegraph Rd  
 Norton Dorothy 226 New St



Null William F Est 339 E Lincoln Hwy  
 Oneill Kathryn M 332 Fleetwood St  
 Oxenham Elizabeth A 108 Airport Rd  
 Panaski Mary 74 Gap Rd  
 Patterson Frances K 130 Oak St  
 Peoples Elvira J 1106 Stirling St  
 Perez Maria 765 E Lincoln Hwy  
 Pezzotti Lena, Santo c/o Angelo Mancuso 134 Pennsylv  
 Pichardo Aldate Jose 200 Seser Ave  
 Pierce Elizabet M, Joseph W 1602 Oak St  
 Pierce Amy 516 S Caln Rd  
 Piszcor Michael R 1203 Cranberry Ln  
 Ponto Christopher M 103 Peters Ct  
 Powell Sean 105 Winward Dr  
 Pulinka Alex 823 Walnut St  
 Quinn Alexander RD 5 Box 262 Buckrun Rd  
 Quinn Robert S 15 Rolling Hills Ln  
 Ramirez Maria 136 E Lincoln Hwy  
 Reach Margaret J, Mary T 444 Oak St  
 Reedy Shirley 45 Vivian Dr  
 Reese Steven L 1273 Valy Rd  
 Richardson Armon 34 Toth Ave  
 Rivera Alberto 205 W Diamond St  
 Robinson Rory L 1055 Front St  
 Rodgers Susan 240 S 13th Ave  
 Rodriquez Andrew J 118 Wynnewood Dr  
 Rojas Hernandez Juan 3 Ave St  
 Rokins Alberta 62 Montclair Ave  
 Ross Janella 1970 Crest Dr  
 Roulston Christine D PO Box 814  
 Rumsey Jane D 1713 Fisherville Rd  
 Saudargas Trish 1603 Valy Rd  
 Saunders Roy H, Roy 50 Mineral Spgs Rd  
 Saundurs Todd 198 Graham Ave  
 Searles Lucy M RR 4 Box 154  
 Segura Pedro 103 Hope Ave  
 Serrano Luis 571 Olive St  
 Set Free Word Ministry Store 713 E Lincoln Hwy  
 Sharp Eleanor, Charles 120 Gable Rd  
 Sharp Caroline E RR 1  
 Shedd Dale 153 Freedom Valy Cir  
 Shurak Hunter W 2475 West Chester Rd  
 Small Lynnete 123 N 2nd St  
 Smith Eva 782 Coates St  
 Smith Jack E Freedom Vlg 166 Freedom Blvd  
 Smith John O 18 Oakwyn House Caln Crest  
 Smith Ronson 2545 Clothier St  
 Snoots Kim 554 Harmony St  
 Soriano Catzoli Rigoberto 3 Ave Sth Lincoln Hwy  
 Spangler Kathleen A 113 Shepards Way  
 Storman John, Robyn, Kevin, Walter PO Box 763  
 Strawbridge Stewart R 516 Sharitz Rd  
 Stringer Margaret D, Joseph E 79 S 6th Ave  
 Strong Matthew P 1402 E Kings Hwy  
 Suzanne M Meyer dba Kjm Landscape Tree 230 Kaolin Rd  
 Tapler Tina M 7 Birch St South  
 Taylor Melanie, Kara 151 Telegraph Rd  
 Taylor Allen 31 Elm Ave  
 Taylor C 1271 Valy Rd  
 Taylor Mary E 107 Foundry St  
 Tedesco Ronald P 139 Chester Ave  
 Thomas Yvonne C 402 Maple Ave  
 Thompson Donald E Est, Eleanor 60 W 6th Ave  
 Thompson I 25 Freedom Blvd Apt 2511  
 Thompson Shaheid Rushda 53 S 8th St  
 Tuck John Pratt PO Box 1039  
 Turner Robert A 81 Pennsylvania Ave  
 Urvina Nunez Simon 504 1st Ave  
 Vanbuskirk Kryder 4244 Freedom Bl  
 Vanness Joanne G, Dale T 110 Milbury Rd  
 Vaughn Alberta C, Vaughn William 870 Front St  
 Verbiski Walter 107 S 6th Ave  
 Villalva Hernandez Fausto 3 Ave St Chesnut  
 Walters Mary Livingston 491 Ash Rd  
 Walton Shirley 77 Seneca Ave  
 Wanner Ashley 120 South 8th Ave  
 Warren Mary C 228 Dague Farm Rd  
 Weatherbee Maggie 788 Coates St  
 Webb Jeanette 124 Creamery Rd  
 Will Peter S 158 Rosemont Ave  
 Williams Jean E Est PO Box 946  
 Wilson Anthony C 301 Norton Ave  
 Wilson Ellis 303 Reeceville Rd  
 Wilson Jean I 101 N Anchor Way  
 Wilson Mark H 1889 W Strasburg Rd  
 Wojciechowski Frank 1713 Fisherville Rd  
 Worthy Mabel 31 Foundry St  
 Wright Joann T 840 Valy Rd Apt 1 East  
 YMCA of the Delaware Valley 50 S First Ave  
 Young Elsie 803 E Lincoln Hwy  
 Ziobro Brad 175 St George Rd

### Cochranville Pa 19330

Blackwell Lincoln H Jr, Lincoln H RR 1  
 Butler Arthur 7 Londondary Crt  
 Culp Norma 300 Village Rd  
 Feeny Irison R 409 Barnsgate Dr  
 Goode 627 Glenville  
 Greenplate Daniel L Jr 3046 Glenville Rd  
 Johnson Andrew L, Dorsey F 500 Faggs Manor Rd  
 Linhard Michael 242 Cochran St  
 Mckibbin John J 4012 Homeville Rd

Park Joel 20 Harvest Dr  
 Schaab Karen L 428 Leaman Rd  
 Schoeb Karen L 428 Leaman Rd  
 Sloyer Barry L PO Box 254  
 Smith Richard 432 Leaman Rd Rear  
 Swezey William A 196 Phillips Mill Rd  
 Timlin Gerald J, Mary P 216 Lewis Farm Dr  
 Waldrup Donna Est PO Box 206  
 Wolfe Sheila C 241 Cochran St  
 Yoder John Mark 3312 Limestone Rd

### Devault Pa 19432

Industrial Lift Inc 3239 Phoenixville Pike B11 St 2  
 Munro Ecologic Halfway House PO Box 6

### Devon Pa 19333

Addanki Narasimha R 291 Avon Rd Apt G221  
 Beatty Schawn 472 Timber Ln  
 Beaver Thomas 41 S Devon Park Ct  
 Benin Malik 30 N Waterloo Rd  
 Bernard Americredit, Edmondson 260 Avon Rd Apt H245  
 Biddle Henry C Jr Box 96  
 Clark Peter 146 Beaumont Rd  
 Corthweth Inc 20 Lancaster Ave  
 Cummings Terrence 338 Poplar Av 2nd Fl  
 Dantonio Ronald Jr 70 Berkley Rd  
 Dantonio Rose 22 Berkeley Rd  
 Delatorre Brittney, Michael 201 S Fairfield Rd  
 Devon Group 15 Wingstone Ln  
 Diblasio Bruce 431 W Lancaster Ave  
 Dinenberg Lee H 105 N Waterloo Rd  
 Donohue George 138 Old Forge Crossing  
 Drennan Betty Drennan Jr E 2 Arboardeau  
 Fox & Roach LLC 431 W Lancaster Ave  
 GE Capital Modular Space Trans 426 W Lancaster Ave  
 Griffin Frank H III, Griffin H IV, James Horning 32 Fairfield Rd  
 Guthikonda Venkata S 314 Avon Rd  
 Harden Claire 486 Schoolhouse Ln  
 Harenza Michael L 290 Avon Rd Apt J425  
 Harris Jason 376 Avon Rd Apt M308  
 Havrilla Harry 336 N Fairfiled Rd  
 Hinckley Richard A 39 S Devon Park Ct  
 Holman Lillian 48 E Conestoga Rd  
 Janes Bronson O 325 S Valy Forge  
 Johns Scott W, Star 573 Tory Hill Rd  
 Johnson Eleanor Hutchinson House Apt 201 445 N Valy Forge Rd  
 Joseph Alan 15 Wingstone Ln  
 K12 Pennsylvania LLC Agora Cyber Charter School  
 Kaplan Lawrence 314 Avon Rd Apt K314  
 Km2 Solutions LLC c/o Glen Myers 293 Stonegate Dr  
 Krombolz Daniel H 28 S Waterloo Rd  
 Leedom Margaret P 106 Wilson Ave  
 Manning Mary K 125 Graham Way  
 Mattis Gail 116 Deepdale Rd  
 Mayfield Eleanor 31 Wingstone Ln  
 Mcdonald Joan C 500 Berwyn Baptist Rd 3  
 Mckee Karen c/o Sei Family Office Serv PO Box 359  
 Meltzer Jill R 236 Church Rd  
 Muller Eleanor M 235 Lancaster Ave Apt 310  
 Narsingrao Bhaskar 332 Sugartown Rd B-49  
 Nimbkar Pradnya Sunil 355 Sugartown Rd Apt B55  
 Owen Irwin A 8 Brettagne  
 Paphata Vaisit 377 Poplar Ave Apt N489  
 Peck Anne Roberts, Andrew Adams 100 Steeplechase Rd PO Box 356  
 Polozzi Patricia 125 Graham Way  
 Pusey John PO Box 79  
 Ralston Lisa Michi 324 Waterloo Rd  
 Ravi Venkat 290 Avon Rd  
 Richard Manning DDS & Assoc Money Purchase Pension Plan 227 Lancaster Ave  
 Roy Sudipa 261 Poplar Ave Apt R622  
 Shanthan Chamala 345 Avon Rd Apt E159  
 Soanes Glenn R 44 Berkley Rd  
 Stuart Mildred P S Est 9 Sugar Knoll Dr  
 Sugartown Mews Apts 300 Avon Rd Apt M 291  
 Trident Land Transfer 431 W Lancaster Ave  
 Viswanathan Padmapriya Ramya Ramji 291 Avon Rd Apt  
 Whitaker John F 500 Berwyn Baptist Rd  
 Woods Lorraine E, Winifred T, Richard C PO Box 220  
 Woods Stella 48 East Conestoga Rd  
 Young Helen M PO Box 436

### Downingtown Pa 19335

5764 20 LP 319 N Woodmont Dr  
 Albritton Hattie C 254 Meadowlake Dr  
 All Goode Automotive 600 Brandywine Ave  
 Althouse Brenda PO Box 54  
 Ambrosio Jeff D 1223 E Lancaster Ave  
 Amos Doris M 1 Black Hawk Cir Apt 114  
 Antonelli Frank, Annie 345 Jackson Ave  
 Arturo Ruben O 270 West Uwwchlan  
 Ashman Ann L 1644 Farnham Ln  
 Babilas Irene 490 Manor Ave Unit 310  
 Bannister Brianna E 208 Hockley Rd  
 Barbon Richard 3947 W Lincoln Hwy Ste 341  
 Bartone Michael 288 Church St  
 Bateman Joanne 1322 Norwood House Rd  
 Baxter Tracy PO Box 146  
 Beals Thomas, Mary J 106 Palace Dr  
 Beems Renee 3922 Lincoln Hwy  
 Berkholder Robert, Paul RR 1  
 Bernstein Larry 226 William St  
 Bertele Shannan Doyle 66 Essex Ct



Bethany Paul 82 May Apple Dr  
 Bhaskar Amit 599 Old Horseshoe Pike Apt 2  
 Billet Robert L 331 S Caldwell Ct  
 Board for Reg of Sanitarians In 1203 Marshallton Thorndale Rd  
 Bordeaux Estates 6 Lafitte Ct  
 Brazzle Victoria 335 E Lancaster Rd B-20  
 Browne Kimberly 1 Black Hawk Cir  
 Bulack Alexander 631 Park Rd  
 Bull Rosemarie A, Roger W 2 William Penn Dr  
 Burns Robert L 207 Stuart Ave Apt 1  
 Capps Robert 116 Chester Ct  
 Carson Amanda 225 Tall Trees Cir  
 Chaiko Jones Eleanore M 215 Lenora Ln  
 Chiu Christina 22 Webb Rd  
 Cipollini Rose M 1 Ct Dr  
 Colker Jules H, Carol, Beatrice J 402 Norwood Rd  
 Colonial Hyundai Downingtown 4423 W Lincoln Hwy  
 Cooper Judith S 504 Larkins Bridge Dr  
 Cortellessa James V 6 Lafitte Ct  
 Covais Diane M 2729 Fynamore Ln  
 Cowan Paul, Cowan Beth 40 May Apple Dr  
 Culp Jordan D 12 Beaver Run Rd  
 Cumens Elizabeth, Charles 1172 Horseshoe Pike  
 Dalzell Beth A 1304 Spellman Dr  
 Dankanich Ryan C 320 Marshall Rd  
 Defelice Catherine Marie 303 Kent Ct  
 Delpaggio Bennie 01 E Lancaster Ave  
 Demyan Bret 204 Sidesaddle Pl  
 Dillman Barbara H, Silas C 567 Westwood Dr  
 Dinger Peter 140 S Lloyd Ave  
 Downing Helen D RR 2  
 Doyle Ellen O 66 Essex Ct  
 Dziedzic Rafal T 109 Nicolson Dr  
 Eachus Helen A 136 W Lancaster Ave  
 Engvick Kristen A 242 Meadowlake Dr  
 Epps Melissa F, Keith M 819 Geddy Ln  
 Etal Zahra L 508 W Uwchlan Ave  
 Evans Suzanne M 367 Washington Ave  
 Everyauto Sales 600 Brandywine Ave  
 Ewing Robert P 19 Brighton Ct  
 Fat Comics Games 119 E Lancaster Ave  
 Feeley Eleanor R 300 Winding Way Unit 18  
 First Financial Bank 100 E Lancaster Ave  
 Flaherty Frederick D 606 Indigo Ln  
 Forrest Kaitlin S, Michael Jr 253 Jefferson Ave  
 Garrison Stephen A 160 Lake Dr  
 Gatta Philomena, Alfredo 147 E Lancaster Ave  
 Gillespie Edward J 116 Green St  
 Gokhale Kedar 232 Roosevelt Ave  
 Gordon Howard, Mary K 1632 Bondsville Rd  
 Great Valley Ind 474 Acorn Ln PO Box 675  
 Gring David H, Gary 625 Overlook Dr  
 Grunwell Caroline 1413 Steeplechase Rd  
 Hagenkottter Barbarann, Barbara A 7 Lahawa Dr  
 Hagghkar Cyrus 508 W Uwchlan Ave  
 Hammond Christine A 119 Heather Hill Dr  
 Hammond Russell P 39 Heather Hill Dr  
 Hannum Robert N 27 Norwood House Rd  
 Hart Anthony A 1115 Vermont Ln  
 Hazzard Olivia R 280 W Uwchlan Ave  
 Heideck Karl W 12 Jenkins Dr  
 Henderson Hezekiah 527 Lincoln Ave  
 Hesck Annetta E, Frank C 403 Sunset Dr  
 Hicks John I RR 2  
 Hilbert Dolores 350 E Pennsylvania Ave Apt 218  
 Hill Anna K 207 Meadowlake Dr  
 Hill Jean 301 Pintail Cir  
 Hipple Raymond, Adela 1401 Hampton Dr  
 Hostenstien Jennifer 1243 Glenside  
 Homer Douglas 480 Reeds Rd  
 Houston Lucetta M 1 Quail Hill Ln  
 Huang Kai Guo 3935 Lincoln Hgwy  
 Huber Mae F 14 Heron Hill Dr  
 Hughes William, Leona A 240 Mdry St  
 Hummel George K Jr 3708 Humpton Rd  
 Humpton Eleanor B 3513 Humpton Rd  
 Jackson Barbara 2 Gable Ave  
 Jacobson Marjorie A 408 Chesterfield Dr  
 Johnson Darlene V 1504 Dianne Cr  
 Johnston Clifford A 1544 Brd Run Rd  
 K W Larkin Enter Inc 419 Boot Rd Ste 2  
 Keen Rosemary 233 Meadowlake Dr  
 Kempter Robert K 75 Gunning Ln  
 Kimani Peter, Cora 171 Meadow Lake Dr  
 Kirk Evangelyn G 223 Talucci Dr  
 Kitchen Rachel M 206 Spring Run Ln  
 Klemick Rose Marie 22 Blakely Dr  
 Kota Asha 1230 Cornerstone Blvd Apt 356  
 Kyada Minaxi J, Jatin 23 Truman Way  
 Lakhanpal Viney 56 Nancy Ln  
 Lary Ernest J, Eva M 408 Maple St  
 Lawson Colin S, Karla J 252 Park Dr  
 Leigh Arthur E Box 408  
 Lejeune David J 19 Wyndham Ct  
 Lester Cheryl M, J Jr 581 Westwood Dr  
 Lewis Sylvia A 338 Highland Ave  
 Lin J C, C D 1480 Shadyside Rd  
 Lindsey Catherine H Simpson Meadows Apt 308 101 Plaza Dr  
 Lippolis James T 3600 Louanna Ave  
 Lloyd Clara V 270 W Uwchlan Ave Lot 20  
 Locker Laura L 03 Glen Ridge Dr  
 Lowe Andrew 300 E Lancaster Ave  
 Mack Margaret 95 Milford Rd  
 Malinowska Anna 2718 Fynamore Ln  
 Mancino Anthony J Jr 17 Nancy Ln 202  
 Mara William J Blackhawk Cir # J-10  
 Mason Charles M 420 N Milford Rd  
 Mattson Phyllis, Huston 281 Corner Ketch Rd  
 Mattson Phyllis 294 Prospect Ave  
 Mcgarity Moving & Storage 419 Boot Rd Ste #2  
 McMakin Martha K 112 Briarwood Dr  
 Mcneil Lula 4500 Lincoln Hwy  
 Meftah Hamadi B 1202 Shadyside Rd  
 Miles Jane 270 W Uwchlan Ave  
 Miller Sarah A 270 W Uwchlan Ave Lot 20  
 Mills Edward C Est 371 Little Cone Rd  
 Mobility Express 3903 Lincoln Hwy  
 Morley Leonard A 3 Ponds End Dr  
 Mullarky Mary M 83 Canterbury Ct  
 Nadel Leah C 907 Welsh Ayres Way  
 Ni Dangsheng 1212 Newhampshire Ln  
 Oleary Leah 353 French Cir  
 Olinde Christopher 1404 Highland Rd  
 Oneil Robert W 853 Brandywine Rd  
 Ortiz Jose 219 Westbury Ct  
 Page 1 Publishers Inc 341 East Lancaster Ave  
 Peace Ruth M 101 Plaza Dr Apt 338  
 Peters Anna Hannum 27 Norwood House Rd  
 Petruha Felicia 603 Aurora La Lot 105  
 Phipps Barbara 40 Fox Hollow Rd  
 Polen Stephen L 531 Old Horseshoe Pike  
 Posner Tammy 49 Corner Ketch Rd  
 Pratt Anne 1375 Crestmont Dr  
 Price Kayla L 710 Hopewell Rd  
 Radbill Donald N 840 Brandywine Rd  
 Railing Glenn E 1644 Farnham Ln  
 Reisnyder Dorothy A 361 Jackson Ave  
 Ries Jesse, Sally 113 Gallagherville Rd  
 Ries Sally A 306 N Woodmont Dr  
 Rimel Margaret 423 Sunset Dr  
 Ripka Millicent H 655 Hopewell Rd  
 Roberson Ronald C 28 May Apple Dr  
 Roberts Auto DBA Roberts Chev 19 Park Ln  
 Robuck Jennifer M 600 Campbell Cir Unit 22  
 Rodriguez Manuel 115 Argyll Ct  
 Rollins Albert W, Faye L 971 E Lancaster Ave Apt 109  
 Roper Ann 1537 North Bailey Rd  
 Rosenberg Barry 9 Kennedy Dr  
 Rowan Phyllis H 1 Quail Hill Ln  
 Sabadish Lisa S 294 Prospect Ave  
 Saddler Bart 1 Black Hawk Cir  
 Sandhirakasan Augustine 409 Crestwood Ln  
 Saska Ryan 1680 Caln Meetinghouse Rd  
 Sauers Marilyn A 102 Bondsville Rd  
 Saulis Mary J 454 Shamona Cir  
 Seiscio Nancy 611 Driftwood Ln  
 Shaffer Jr William D 1417 Henry Dr  
 Sherry Robert 1658 Bondsville Rd Apt 2w  
 Shillingford Elizabeth M Apt 352 1230 Cornerstone Blvd  
 Singh Preeti 2729 Fynamore Ln  
 Slobojan Helen 474 Manor Ave  
 Smith Leonard, Carolyn 12 Ashley Ct  
 Smith Belinda 1370 Stonegate Dr Lot 43  
 Snyder Susan G 360 Little Conestoga Rd  
 Softmart Inc 450 Acorn Ln  
 Southdown Properties 478 Acorn La  
 Sparkman Kathleen 254 Highland Av  
 Spengler Pamela V, David G 337 French Cir  
 St Maria J 109 Nicolson Dr  
 Stahl Virginia Bodner 27 Norwood House Rd  
 Steele William E 5 Waterview Rd  
 Stellman James 239 Spring Run Ln  
 Sun Xiaofei 906 N York Dr  
 Swiatek Victoria 100 Elm Ct  
 Szverra Edward G 1546 Hamilton Crt  
 Tasi Katherine M Black Hawk Apt A4  
 Thomas Theresa 202 Prospect Ave  
 Thompson Jerry L 119 Webster Ave  
 Thornton Michael T 1216 Vermont Ln  
 Timoneer Capital LLC 590 Milford Rd  
 Towing Auto Body I 225 Tall Trees Cir  
 Trainor Christina J c/o James R Trainor 200 Washington Rd  
 Trainor James R 200 Washington Rd  
 Trott Elizabeth A, Robert L 1007 Tesia Ct  
 Trowbridge Giovanna 261 Jefferson Ave  
 Tyler John F 4100 W Lincoln Hwy  
 United Sports Training Center LLC 1426 Marshallton Thorndale Rd  
 Vanwyke Howard John 2060 Bondsville Rd  
 Wagner Richard, Doris 1 Harvey Cir  
 Wagner Patricia 849 Brandywine Rd  
 Warpole Wayne L 391 Township Line Rd  
 Washington Larry PO Box 612  
 Waters Kenneth PO Box 634  
 Weaver John 100 Cypress Ct  
 Weaver Jonathan A 1315 Ridgeview Cir  
 Wenzel Carl 626 Overlook Dr  
 Westerman Steven J c/o Sylvia A Lewis 338 Highland Ave  
 White Laura 6 Glen View Ln  
 Winnick Helen 305 W Uwchlan Ave Lot 13  
 Wright Dorothy L Est 1575 Delong Dr  
 Yacovelli Steve 110 Embreeville Rd  
 Young Douglas 1403 Steeplechase Rd  
 Youngs Auto Body 225 Tall Trees Cir  
 Zolyak J W 1585 General Patton Dr

**East Fallowfield Pa 19320**

Brumfield Jessica N 39 Lyons Ln  
 Heffern Joseph R 1370 S Bailey Rd  
 Opalach Ann M 7 Whitetail Way  
 Owens Guildeen 29 N Danbury Cir  
 Schindler Darewood F 1350 S Bailey Rd  
 Solovitz Bob 40 Shoreham Dr

**Elverson Pa 19520**

Blevins Joyce B 420 Pine Swamp Rd  
 Dehaven Mary E 224 S Pine St  
 Dykhouse Margaret A 215 Davey Ln  
 Eckert Florence, William 2073 N Manor Rd Apt 1  
 Fillman Charles L 1281 Park Rd  
 Gavio Frank Co Ralph Delcollo PO Box 539  
 Havard Gwendolyn 11 Dampman Rd  
 Healthatlantic PO Box 74  
 High Thomas E 219 Davey Dr  
 Kolpak Andrew 56 E Main St  
 Levy Helen 3 Saint Joseph  
 Mullen Dennis Anthony, Anne Marie 651 Homestead Dr  
 Randolph Nickemah 366 S Twin Valy Rd  
 Smith Robert E, Joanna RD 2  
 Tessie Simone PO Box 8  
 Trego Ada RD 2  
 Vicky Bonny of Pine Hill Inc c/o Styer Ins Agency Inc 4005 Main St

**Exton Pa 19341**

Albitz Victoria 433 Carmarthen Ct  
 Allianceone Inc 717 Constitution Dr Ste 202  
 American Ins Brokers 717 Constitution 100  
 Anderson Homes Ste B 101 Marchwood Rd  
 Aseracare Hh Philadelphia 6403 690 Stockton Dr Ste 100  
 Bailey Judy 300 N Pottstown Pike Ste 250  
 Baker Scott T Apt 125 S 64 E Uwchlan Av  
 Bell Ian W 68 Granville Way  
 Benefit Consulting Group LLC 670 Exton Commons  
 Bennett Jean D 335 Bristol Cir  
 Bentley Hunt Corp 10 Elliston Ct  
 Bentley Systems Inc 685 Stockton Dr  
 Berkheimer Associates 325 A N Pottstown Pike  
 Blum Aimee, Greg 110 Severgn Dr  
 Boy Machines 199 Philips Rd  
 Brandywine Coachworks 259 S Whitford Rd  
 Brannen Douglas 519 Cobblekill La  
 Bulman Helen 331 Steeplechase Dr  
 Campbell Geoffrey H PO Box 603  
 Cape Environmental 486 Thomas Jones Wy Ste 260  
 Carr Maureen 223 Iron Lake Dr  
 Chambers Sean PO Box 44  
 Chester County Pediatrics PC 111 Arrandale Blvd  
 Citimortgage 486 Thomas Jones Way Ste 150  
 Clarke Helene PO Box 44  
 Coley Pontiac Buick GMC PO Box 969  
 Colosimo Scott 202 Oxford Ln  
 Computer Curriculum 120 E Uwchlan Ave Ste 201  
 Corcoran Christina 204 Bauman Cir  
 Costello Frederick T 108 Andover Dr  
 Crandall Susan R 669 Exton Commons  
 Daou Systems Inc 412 Creamery Way Ste 300  
 Davies Barbara A 267 Lindenwood Dr  
 Davis Joe W 750 Springdale Dr  
 Delvalle Lauren E 104 Princeton Rd  
 Des America Inc 740 Springdale Dr Unit 208  
 Dilzer Alexandra M 703 Old Valy Rd  
 Doherty Dolores M 509 Summercroft Dr  
 Donatos Pizza 104 North Pottstown Pk  
 Energy Management Systems Accts Receivable Dept 2159 PO Box 646  
 Environmental Resources Mge 855 Springdale Dr  
 Ficca Catherine A, Maria 221 Dowlin Forge Rd  
 Finney Frank K, Mary N RR 100  
 First American Corlogic R T Ea 486 Thomas Jones Way Ste 150 c/o Joey Hishon  
 Fleming Robert E 669 Exton Commons  
 Forchetti Vincent J Jr 1 E Uwchlan Ave Ste 401  
 Gilliam Merle W 104 Surrey Way  
 Grant Gregory J, Megan T 125 Lakeview Dr  
 Great American Ins Co 748 Springdale Dr Ste 150  
 Gegan Anita D 500 Cobblekill Ln  
 Groundwater & Enviornment 410 Eagleview Blvd  
 H A Thompson Risk Mgt Ser PO Box 400  
 Harkins Brian 155 Philips Rd  
 Healthways Mgmt Group 430 Exton Common Rd  
 Hoffman Dorothy B 1901 Westfield Dr  
 Hood Lori A 315 Birmingham Way  
 Hsc Builders Const 304 New Mill Ln  
 Huang James 98 Surrey Way  
 Imhoff Nancy 203 Windham Dr Lot 49  
 Inn At Chester Springs 815 North Pottstown Pike  
 International Kung-Fu Center 514 Denbigh Ln  
 Jos T Ryerson & Son Inc 140 Conway Ct  
 Kashyap Manisha, Ayush 300 Aberdeen Ave  
 Kenney Maura J 406 Village Walk  
 Kinol Jon 704 Haywood Dr  
 Knauer Gorman Construct 535 James Hance Ct  
 Kneass Jim 180 Gordon Dr  
 Krasney Reginald A 717 Constitution Dr Ste 100  
 Kurpiel Thaddeus 1508 Cove Point Dr  
 Larney John PO Box 98  
 Lee John 44 Granville Way  
 Levin Bruce H MD 495 Thomas Jones Way Ste 202  
 Lincoln Trust 709 Mckernan Ln  
 Lionville System Inc 311 Commerce Dr Bldg A  
 Maaty Mohamed 806 08 Whitford Rd  
 Mabry David S 16 Buttonwood Dr  
 Mallon Nicole 321 Tapestry Cir  
 Mangos Peter G 709 Mckernan Ln Ira  
 Martin Michelle 505 Eagleview Blvd  
 Maurens Gallery 54 E Uwchlan Ave  
 Mccain Kathleen A 420 Concord Ave  
 Mckee Mayling 486 Thomas Jones Way  
 Mendenhall Dr Homeowners Asso 669 Exton Commons  
 Menzel Christine 100 Steeple Wood Dr  
 Munn Marene, Jean c/o Marene Munn-Panos 602 Wharton Blvd  
 Nelson Mary Ann 112 Talgrath Ct  
 Nguyen Vinh Van 414 W Lincoln Hwy  
 Nyanyiwa Edward 112 Conway Ct  
 Olseski Helen 502 Worthington Dr  
 Open Door Inc 930 East Lancaster Ave  
 Ott Shannon M, Madison K 526 Westfield Dr  
 Person W J 505 Denbigh Ln  
 Pharm Research Co 602 Jeffers Cir Ste 110  
 Physiotherapy Asso Inc 855 Springdale Dr Ste 200  
 Pillai Mukesh M 236 Apple Dr  
 Pirier Albitz Allison 433 Carmarthen Ct  
 Ponugoti Venugopal Rao 262 Aberdeen Ave  
 Porter James E 165 Heritage Ln  
 Premier Orthopaedic & Sport 191 Sheree Blvd Ste 200  
 Principia Partners 604 Gordon Dr  
 Purnell George W, Ann M 600 N Pottstown Pike Apt 203  
 Race Susan 108a West Shoen Rd  
 Rawat Hansi 447 Braceland Dr  
 Rebollo Marcia 330 Owynedd Ct  
 Resource Synergies Inc 316 Commerce Dr  
 Rieger Caroline M, Charles M 717 Constitution Dr Ste 100  
 Rispoli Gary V 15 Cameron Ct  
 Roehrs Company Inc 736 Spgdl Dr  
 Rosalino Samuel 22 Heritage Ln  
 Rosenblum Jeffrey L MD 80 W Welsh Pool Rd Ste 100  
 Ross David 58 Colleen  
 Ryan Stephen 500 Wharton Blvd  
 Schmid John S Living 200 Sunrise Blvd  
 Schmid John S Tr Ua 11 30 99 200 Sunrise Blvd  
 Snow G Michael 304 Newport Pl  
 Stephen Kathleen 283 Watch Hl Rd  
 Straw Larry A c/o The Est 244 Iron Lake Dr  
 Suburban Phila Arts In Education PO Box 773  
 Subway Exton Rt 100 807 N Pottstown Pike  
 Swimm D 464 Braceland Dr  
 Taylor Christina S 102 Pickering Way Ste 508  
 Term Yves Rocher 102 Pickering Way Ste 300  
 Thakur Rakesh R 89 Atherton Dr  
 The Surgery Center of Chester 460 Creamery Way Ste 100 Oakland Health Pavilion  
 Tobias Ins Group 505 Eagleview Blvd  
 Tyler Wealth Counselors Inc Ste #104 717 Constitution Dr  
 Valerio Gina 1004 S Severgn Dr  
 Wallaesa Helen M 200 Sunrise Blvd  
 Weiler Marion F 425 Westfield Dr  
 West Therese A 204 Worthington Dr  
 White Clay Enterprises dba Atlanta Bread Co 120 Woodcutter St  
 Witman Stanley, Rachel 958 Devon Dr  
 Xl Environmental PO Box 636  
 Xl Insurance 505 Eagleview Blvd  
 Xponcard Inc 523 James Hance Ct  
 Yuasa Exide Inc 3 Phase 255 Welsh Pool Rd  
 Zito Scott 278 Derby Dr

**Frazer Pa 19335**

Abrams Joseph 365 Lancaster Ave Ste 5  
 Alex C Fergusson Inc 25 Spring Mill Dr c/o Ken West  
 Animas Corporation 590 Lancaster Ave  
 Bouska Lori 333 Lancaster Ave #906  
 Castro Johanna 533 Lancaster Ave  
 Corrigan Manning Co Inc 590 E Lancaster Ave Ste 110  
 Cosier Karen 28 Kelmar Ave  
 Dfks Management LLC PO Box 1285  
 Houshower Delmar L 333 Lancaster Ave Apt 815  
 Ignatius Keith 333 Lancaster Ave Apt 706  
 Kelley Steven J 333 Lancaster Ave Apt 102  
 Khadar Abbas A 333 Lancaster Ave Apt 403  
 May Robert R, Karin A 10299 Pinesap Pl  
 Mendoza Carlos 548 Lancaster Ave  
 Panthalayini Hanisha K 333 Lancaster Ave Apt 218  
 Roma Jeffrey 365 Lancaster Ave  
 Schultz Claudia, Andrew c/o Jeanie A Schultz 50 E Swedesford Rd  
 Sheraton Great Valley Hotel 707 Lancaster Pike  
 Skiles A 112 Church Rd  
 Tigh Holdings Inc 288 Lancaster Ave  
 Weston Bonnie C 548 Lancaster Ave #16

**Glenmoore Pa 19343**

Baum Howard W 619 Greek Rd  
 Beaver Linda 17 Buck Dr  
 Brown Wanda RD 2  
 Ceritalia USA Inc 2950 Conestoga Rd  
 Cook Margaret, Daniel 70 Stonehedge Dr  
 Craig John, Gail 871 Springton Rd  
 Cummings Janet E 31 Chanticleer Dr  
 Estes Betty K 127 Andover Rd  
 Fox Thomas M 24 Brandywine Dr  
 Goldhorn Thomas F 183 Pumpkin Hill Rd  
 Hale T A Circa Linda 2950 Conestoga Rd  
 Irely Thomas PO Box 159  
 Johnson Vernon 164a RD 1  
 Macaleer Lynda K 21 Arrow Point Dr

Muehlbauer Helmut 40 Pennswood Dr  
 Muirhead Pamela A 1443 Horseshoe Pike Pike  
 Penneys Jeffrey PO Box 368  
 Rogers Mark A, Susan 1 Rabbit Run Ln  
 Sassaman Alan J RD 2  
 Smitham Kristen H PO Box 159  
 Tomlinson Debra E, Glenn 424 Fairview Rd

### Honey Brook Pa 19344

Algier Lee H PO Box 437  
 Anderson Betsy Christine 7 Shawnee Ln  
 Aw Golden Inc 280 Deer Run Dr  
 Bristow George J, Debby P RD 1  
 Browne James L IV 53 Lenape Way  
 Dunfee Barbara 13 Eagan Cir Brandywine Tr  
 E Markley & Asso 904 Twin County Rd  
 Eckman Erica C 427 Cahill Cir  
 Fink Carol M E86 Tel Hai PO Box 190  
 Frame Lewis Jr 4690 Horseshoe Pike  
 Geatens Velma K 8 Lenape Way  
 Groff W Est Indian Run Vig  
 Honeybrook Gulf 2500 Conestoga Ave  
 Iaquinto Stephen J 102 Callum Ln  
 Kauffman John P RR 4 Box 30  
 Kuch Herman F Jr PO Box 190  
 Le Andy V 110 Shetland Dr  
 Leidy Elaine R, Warren 889 N Manor Rd  
 Messner Carol 430 Icedale Rd  
 Miller Mary Ellen 955 Birdell Rd  
 Miller Matthew 482 Hill Rd  
 Morris Edward Jr 1160 North Manor Rd  
 Plutt James A 33 Woodland Dr  
 Reed Helen J RT 3 Box 76 Apt B #104  
 Reinhart Dorothy S PO Box 39  
 Reinhart Dorothy S W Main St PO Box 113  
 Roberts Michelle M 113 Whitetail Ct  
 Shanahan Jeanne H 2240 Beaver Dam Rd  
 Speckii Edward L PO Box 39  
 Speckii Edward L W Main St PO Box 113  
 Stevens John R 12 Tomahawk Ln  
 Stoltzfus Melvin 805 Twin County Rd  
 Tel Hai Retirement Comm PO Box 190  
 Zarate Manuella 280 Deer Run Dr

### Kennett Square Pa 19348

Alexander Andrew N 16 Ingleton Cir uare  
 Anderson Richmond W, Freda 320 Juniper St Apt A-17  
 Anderson Steve 413 Red Clay Dr  
 Arellano Veronica 405 S Union St  
 Autumn Living Centers LLC Disb Account 101 E State St  
 Bahel George S Jr, Eleanor H 718 Lafayette St  
 Baker Elizabeth Dabney Kendal at Longwood #109  
 Barlow Marie RD 3  
 Bartran Gretchen dba Kennett Tag & Ins 1001 West Baltimore Pk  
 Bautista Rafael 520 South Union St  
 Bazzano Michael PO Box 942  
 Bentley Hunt Corp 503 School House Rd Ste 300  
 Bisbing Roy J 405 Lantern Ln  
 Bisbing Roy J 5 Woodchuck Way  
 Bldrs Stevenson PO Box 760  
 Blevins Nannie J RD 2  
 Brace Shane Louis, Mark Louis 109 Hadleys Mill Rd  
 Brennan Dorothy 216 No Union St  
 Bretko Barbara J, Carl A 3 Raven Ln  
 Brusters Nathans 940 E Baltimore Pk  
 Bryer Joseph 707 Lafayette St  
 Burgos Liz 302 Ctr St  
 Butcher Mary 409 Beech Ln  
 Cameron Luke 104 Indian Spgs Rd  
 Campanaro Robert D 1066 E Baltimore Pike  
 Cansler Kristen Cephalon 939 Wawaset Rd  
 Care Haven Associates Tax Dep 101 E State St  
 Carvajal Lopez Silviano C 608 W South St  
 Cbs Operations Genesis 100690 128 E State St  
 Chester County Clean Water Fund 688 Unionville Rd Ste 200  
 Choby Alexander J 113 Willow Glen Dr  
 Christie Edna L RR 1  
 Clark Mary E 147 W State St  
 Claycomb W J 533 Penn Ave  
 Close Kathleen L, Reuben H 57 Kendal at Longwood  
 Cole Ruby D 327 Walnut Ct Way  
 Concordville Nissan 1471 Embreeville Rd  
 Cousins Williams Lot 71 303 Aster Cir  
 Coy Susan Mc 51 Fawn Ln  
 Coy Wallace 313 S Union St  
 D Ambrosio Motors Inc 600 West State St  
 Desanto Wayne Box 832  
 Difilippo Janet 409 S Brd St  
 Dinorscia Angela 605 E Cypress St  
 Dobbs Alison S 510 Fox Hollow Dr  
 Donlick Michelle Kristen 111 Gatehouse Dr  
 Dorris Sandra K 708 Wickersham Ln  
 Ehrlichman Mary 992 Banewood Dr  
 Eldercare Genesis Att Managed Care Division  
 Elliott Garry 815 E Baltimore Pike  
 Ellor Kathleen L 149 S Willow St  
 Erni Jeffrey R 215 Blue Spruce Dr  
 Everfast Inc 203 Gale La Walnut Rd Bu  
 Faber Dorothy E 701 Wickersham Ln  
 Faccenda Rita 204 Ridge Ave  
 Fredericks Karen 640 Linden Cir  
 Furia Philomena M 455 E South St

Garcia Maria T 147 Bancroft Rd  
 Genesis Healthcare Corp c/o Christian Leiva 101 E State St  
 Goodrich Marie RD 2  
 Gourmet Cafe Inc 201 S Union St  
 Greenough Judith L 428 Merrick Ln  
 Griffin Sandra 109 W State St  
 Grimm Virginia H 213 Cherry Ln  
 Haggerty Daniel, Alma 205 Scarlett Ave  
 Hammell Belford 525 East Cypress St  
 Hammond Mary 1 Ingleton Cir  
 Harrington David T 919 Sunstone Ln  
 Heim Elizabeth T, Jeffrey 725 Sportsmen Ln B1  
 Hersheyross Elizabeth 535 West St Rd  
 Hill Emily 94 Crosslands Dr  
 Holcomb Edward E, Doris M 104 Willow Glen Dr  
 Holston Earl M Marital Trust Ua 10 22 98 c/o Peter C Holston 224 E St Rd Ste 1  
 Holston Peter C 224 E St Rd Ste 1  
 Iacocca Albert M, Mary 107 Blackshire Rd  
 Ilgenfritz Christine M 405 Marlboro Rd  
 Intl Cancer All 23 Fern Hill Rd  
 J B Swayne Spawn Co PO Box 618  
 Juarez Bedolla Jose 314 W South St  
 Kennedy Robert D 301 W Locust Ln  
 Kennett Square YMCA 101 Race St c/o Denise Day  
 Kledaras Peter G 133 W Hillendale Rd  
 Kolb Edward A 804 Roberts Way  
 Kotagiri Krishna 129 Penns Manor Ln  
 Kuzo & Grieco Funeral Home Inc 250 West State St  
 Kydd Christine T 616 Mill Rd  
 Leaman Clarence, Leona PO Box 232  
 Leonard Penelope H 224 E St Rd Ste 1  
 Lopez Heriberto 301 Cedar Spring Rd Apt 107  
 Lynch Betty D David L Myers Esp PO Box 384  
 Lynch Cathy A 315 E State St  
 Maguire Joseph Paul, Frances S 422 Hannum Rd  
 Mckee Dave 142 Soltner Dr  
 Mckee Tanesa M 527 E Cypress St  
 Meredith Elizabeth A 322 Juniper St Apt A21  
 Merry Piper 114 Federal Walk  
 Mettenheimer Claus B 108 Ringtail Run  
 Milford Center Wrock 101 East State Stree  
 Miller Frances F Trust 203 Kendal Dr  
 Moran Roger G 281 Longview Ln  
 Mory Paul S Jr 223 Kendal Dr  
 Muscari Jacqueline P 224 E St Rd  
 Mushroom Spawning Svcs PO Box 877  
 Nava Gabriel Alazar 306 E Linden St  
 Newhard Mcgrady Jennifer A 716 Brighton Cir  
 NVF 400 Mulberry St  
 Olstein Karen C 103 Nathaniel Ln  
 Orn Adalsteinsson 23 Fernhill Rd  
 Orndorff Kevin 405 Anvil Dr  
 Osborne Grace RD 3  
 Penman W Robert Dr Box 537 251 Crosslands Dr  
 Perferred Designs At Home 128 W State St  
 Pizza Gallery Inc 104 W State St  
 Pouncey Carl S 413 S Union St  
 Pozzi Matthew 105 Round Hill Rd  
 Project Salud 731 W Ctpress St  
 Quinn Marilyn S PO Box 22  
 Ralli Jack B, Mary B 70 Kendal Dr  
 Rechenberg Paul 306 Walnut Ct Way  
 Reiter Mary 147 W State St  
 Remick Hiliary L 224 East St Rd  
 Rivell W 268 Marshall Bridge Rd  
 Romo Luis Felipe 649 Linendall Rd  
 Ruggieri A R 405 S Union St  
 Rybinski F 405 Bayard Rd  
 Sandoval Jaime, Maria 721 Wayne Ave  
 Schmitt Albert J 413 Mcfarlan Rd Ste 205  
 Schroeder Susan 127 Hillside Ln  
 Seidman George Store B 625 E Cypress St  
 Seos Displays Ltd 503 Schoolhouse Rd  
 Sheets Tipton 95 Cedarcrest Rd  
 Sheridan Timothy M, Jill J 630 Bayard Rd  
 Shishko Kathleen, Kevin 112 Gideon Dr  
 Simperts Norma J 224 East St Rd  
 Spadaro John S 993 Baineswood Dr  
 Spong Heather 1471 Embreeville Rd  
 Sunny Dell Inc 214 S Mill Rd  
 Thompson William C, Rita L 804 Merrybell Ln  
 Turner Armstrong Phyllis F 402 Falcon Dr  
 Turner Phyllis F Trust 402 Falcon Dr  
 Twombly John R 224 E St Rd Ste 1  
 Unisys Corp Jim Cummings 221 Gale Ln  
 Vazquez Aida 554 Creek Rd 3  
 Vermillion Michael A 125 Schoolhouse Ln  
 Waller James C 206 E Linden St  
 Wertz Wilmer W 226 Maiden Ln  
 Wick Laura A Box 244 Crosslands  
 Williams Florence K, John R 101 Cold Spgs Rd  
 Willowdale Commons LP Waterbury Assoc  
 Yarrington Alexander B 416 Highland Ct  
 Zavala Miguel A 717 S Washington St

### Kimberton Pa 19442

Badick Theresa PO Box 13  
 Dobson George W PO Box 128  
 Harris Cynthia M PO Box 894  
 Henry Company 336 Coldstream Rd  
 Hill Kathleen A c/o Nutrition Mgt Inc Box 725  
 Le Jo Ent Inc Chester Spgs Rd



Lee Gayoung 1601 Pughtown Rd  
Lusch Richard T PO Box 91  
Vacca Joyce 1191 Rapps Dam Rd  
Vanderslice Harry PO Box 105

### Landenberg Pa 19350

Appleton Bryan 5 Peter Chstphtr Dr  
Auburn Moon Agency 2 Victorian Ln  
Berkowitz Irving M 18 White Clay Dr  
Bevan Maura 3 Juniper Hill Ln  
Bonaldi Martina 210 North Creek Rd  
Brooks Warren 455 Auburn Rd  
Broskey Susan J 107 Fennec Dr  
Byham Susan M 12 Jackson Ln  
Chaffin Anne 100 W 10th St  
Chapman Lidie M Box 102a Rt 41  
Charles Alice M 104 Parsons Rd  
Cieszynski Christopher E 506 Gypsy Hill Rd  
Clauges Jennifer J 655 Chambers Rock Rd  
Cole Richard E 112 Crestwood Rd  
Cordivano Barbara 545 Egypt Run Rd  
Debbrecht Lois J 30 Pelham Dr  
Dellose Sharon L 144 Harrogate Dr  
Edelson Maureen 116 Waterfall Ln  
Forlino Jay Michael II 128 Stonegate Dr  
Garcia Bernardo 932 Penn Green Rd  
Guadarrama Juan Po Box 42  
Hamilton Charles W 124 N Bank Rd  
Hernandez Luis Hildago 860 Pennngreen Rd  
Hodson Mark F 1442 Brd Run Rd  
Hughes Michael 8 Harrington Ct  
Hulick Peter R 14 Evans Dr  
Karcewski Margaret 1 Picket La Lot 8  
Kiley Shannon Nicole, Julie, Stephanie 30 Pelham Dr  
Kingery Dolores J, Craig D 14 Beechwood Dr  
Kniec Jennifer L, Eric B 18 Crossan Ct  
Krinsky Benjamin L, Lori K 115 Gold Hawk Ln  
Lewis Cheryl A Somerset Lake 424 Buttonwood Rd  
Lupton Gale E 2 Skyridge Rd  
Mcgonigle Gerald F III 12 Crestview Rd  
Mitchell Pamela A 1 Lamplight Ln  
Mullin Mary E 4009 Rosemont Dr  
Okoye Adaeze 11 Quail Dr  
Oneal Gertrude E RD 1 Box 128 B  
Parrish Aileen H 219 Mercer Mill Rd  
Prendergast Sally 614 Sandys Parrish Rd  
Rigg Gregory C 17 Chesterton Ln  
Secret Society Inv Club c/o Joe Gasz 105 Hamilton Rd  
Serpico Rick 102 Partridge Way  
Soutland Lawia Box 102a Rt 41  
Stapen Jeffrey S 14 Wilkinson Dr  
Tapia Juvenal PO Box 292  
Tracy Larry R 1858 Flint Hill Rd  
Westenberger John W, Ann E 145 Laurel Hts Rd  
Williams Harold John 144 Starr Rd  
Ziegler Allison 3002 Rosemont Dr  
Eagle James D 421 Buttonwood Rd  
Kueny Josh W 17 Ways Run

### Lincoln University Pa 19352

Bossler Norma E 139 Galloping Hill Rd  
Bove Mary Louise PO Box 176  
Butt Kalli M 270 Kimble Rd  
Buttner Christophe 211 Highland View Dr  
Cerullo James Anthony 115 Locust Dr  
Church Hosanna Aump PO Box 29 Building Fund  
Clayton Edna P 502 Montana Dr  
Drennen Alicia A 671 Thunder Hill Rd  
Duffy William 240 Tudor Cir  
Gilley Jacob Joseph, Rebecca 103 Darlington Cir  
Grant Jean D 203 Willow Way  
Greer Joshua 487 Elkdale Rd  
Hostetler George D 2020 Oxford Rd  
Huston Michelle 154 Hall Rd  
Keen Kary 237 S Deer Run Dr  
Lennick John M III, Michelle L 63 Meadowcroft Ln  
Leranian Lorrie D 743 Thunderhill Rd  
Petersen Ralph 128 Great Oak Dr  
Susain Nicole L 230 Webb Rd  
Thompson James 280 Elkview Rd  
Thuer Tara L 175 Valy View Cir  
Watkins Sean E 20 Owenwood Dr

### Lyndell Pa 19354

Davis Robert B Jr PO Box 254

### Malvern Pa 19355

15 Virginia Ave Asso 70 E Swedesford Rd Ste 7  
Accent Custom Woodwork 179a Pennsylvania Ave  
Air Flow Co Inc 228 Lancaster Ave  
Akkineni Umakanth 251 Yorktown Ct  
Alig Services LLC PO Box 13437 3 Great Valy Pkwy  
American Institute For Cpcu 720 Providence Rd Ste 100  
Analytical Graphics In 1st Fl 40 General Warren Blvd  
Armstrong Robert B 50 Charwynn Ln  
Axeda System 277 Great Valy Pkwy  
Barnes Marian 324 Lancaster Ave Apt 309  
Baylor Morning E Est 14 Pickwick Lan  
Beckett & Lee LLP Attn: Ap 16 General Warren Bl  
Benchmark Medical Inc 101 Lindenwood Dr Ste 420  
Benson Patricia L, Jeffrey L 1475 Swedesford Rd  
Bernardine Ralph J 1 Crumley Ave  
Bickel Dorothy 209 Great Valy Shop Ctr

Bicker Dorothy 5 Main Line Nurshing & Rehab  
Billy Jeans Boys c/o Pogeys Rte 29 & Yellow Spgs Rd  
Blake Cherie M 119 Davis Rd  
Blumethal Art 11 Stoneybrook La  
Brinton Village Development LLC 110 N Phoenixville Pike Ste 100  
Brown Benjamin F, Gwendolyn, Dwayne, Kathy PO Box 248  
Brozovich Margaret 322a Boot Rd  
Bruderle Stephen 209 Yorktown Ct  
Burgess John S 182 Blackberry Ln  
Burns Bill 9 Whitehouse Meadows  
Cadmet Inc PO Box 24  
Campbell Alan 702 Monument Rd  
Castro Fidel 503 Lancaster Ave  
Centocor Facilities Svcs 200 Great Valy Pkwy Mail Stop M93  
Cfm Technologies Inc 325 Technology Dr  
Chance Samuel Kent Jr, Sam 730 Monument Rd  
Circle K Mini Mart 201 Morehall Rd  
Cohen Avrum 812 Charleston Greene  
Cohen Jeffrey 9 Anthony Dr  
Collins Lydia 236 Swedesford Rd  
Commonwealth Federal Savings Bank 70 Valy Stream Pkwy  
Conner Malcom D 1 Ashwood Ln  
Cooke Hilary 408 Dutton Mill Rd  
Coombe Beverly E 324 West Lancaster Ave  
Court Square Leasing Co 14 Great Valy Pkwy, Ste 100  
Crtv 5 Great Valy Pkwy Ste 2  
Cullens Great Valley Sunoco 141 Morehall Rd  
Daimlerchrysler 101 Lindenwood Dr 3rd Fl  
Deger William Forrest Jr 11 Shepherd Rd  
Dellafranco Jeffrey Dennis 112 Weybridge Dr  
Delta Ducon Convey Ing 40 Lloyd Ave Ste 204  
Dilaura Sandra 1086 W King Rd Deer 218  
Diorio Stephen J 29 Fox Ridge Dr  
Dreibelbis Neil 305 Penns Ln  
Dudas Michael F 224 Miner St  
Duraclean Cleaning Specialists c/o Sandy Zell 3054 Blackberry Ln  
Eichman John E 812 W King Rd  
Elements Design 7 East King St  
Estrin Ann Adalist Tr Ua 31-Jul-98, Estrin Ann Adalist 273 Great Valy Pkwy  
Filip Alexandra 8 E Swedesford Rd  
Financial Scudder 288 Lancaster Ave Bldg 1 2nd Fl  
First Evergreen 70 7 E Swedesford Rd Attn: Eileen  
Folcarelli Antonio 42 Lady Kirby Ln  
Fortson David L 1086 W King Rd Apt M114  
Four Putt Productions Inc 31 Wood Ln  
Frederick David F 2 Shepard Rd  
Friedman David 35 Meadow Creek Ln  
Furlong Dolores B, Michael 45 Fahnestock Rd  
Gaines Patricia Grasty 240 W Valy Hill Rd  
Ge Capital Modular Space 40 Liberty Blvd  
Gray Dorothy Main Line Nursing Home 283 Lancaster Ave  
Great Gvh Partners dba The Conference Center One Liberty Blvd  
Great Wide Dl c/o Beckett & Lee PO Box 3001  
Harvey Jay c/o Ikon Management Svc 70 Valy Stream Pkwy  
Hauser William C Jr, William C PO Box 1414  
Hazzard Jacob L 6 Kelmar Ave  
Heffner H M 305 Penns Ln  
Henning Sandra M 269 Yorktown Ct  
Higgins Mary 302 Charleston Grn  
Hmp Comm 83 General Warren Blvd 100  
Hobbs Group Inc 70 East Swedesford Rd  
Hockenbury Megan E 7 Raffaela Dr  
Hollowich Paul Est 2 Trevor Ln  
Holmwood Corporation 7 Great Valy Pkwy Ste 254  
Holmwood James M Est 4 Goshorn Dr  
Holowich Delfina 2 Trevor Ln  
Hoover Financial Adv 112 Moores Rd Ste 100  
Hopkins Florence S 812 W King Rd  
Houstonpharma Inc 2 W Liberty Blvd Ste 204  
Huang Cheng Li C, Eugene E 203 Yorktown Ct  
Hudson Oil Co 245 Lancaster Ave  
Hughes Rita J 64 Kelmar Ave  
Hunter Heather 100 Daisey Ln  
Ideamart Inc 301 Lindenwood Dr Ste 380  
Innovative Consulting Inc 20 Valy Stream Pkwy Ste 350  
Intergroup Svcs 101 Lindenwood Dr Ste 150  
Irons Gregory P, Joni M 7 Westgate Cir  
Irons Gregory P 7 Westgate Cir  
J M J Trading Co Inc 15 James Thomas Rd  
Jackson Josephine S 1204 Wisteria Dr  
Jacquette Jason 31 Wood Ln  
Jones G Daniel 273 Great Valy Pkwy  
Jones Lang Lasalle Unisys 2476 Swedesford Rd  
Jordan Drew D 110 Wilburdale Rd  
Judge John 96 Sagewood Dr  
Kelly Dylan Richard 55 Church Rd  
Kim Sun H 583 Sugartown Rd  
King Weston L 2264 Valy Hill Rd  
Klepac Ferdinand M 3 Mckinley Ave  
Knox Richard H 812 W King Rd  
Kobs Kathleen H, Michael F 3306 Woodview Way  
Koffey Quentin 852 Providence Rd  
Kolb Tyler 127 Weybridge Dr  
Kushy Samuel 140 Weybridge Dr  
Leonard Mitch 2310 Woodview Way  
Lewis Amy 199 Line Rd Delivery 4  
Lopez Jessica M 1086 W King Rd Apt G315  
Lopez Rosaura 310 Old Morehall Rd  
Lucks Jonathan 9 Colonial Way  
Lyons Media Inc 20 Valystream Pkwy Ste 265  
Ma Michael Y 240 Yorktown Ct  
Mack Timothy B 52 A Ruthland Ave



Madison Construction Co 130 Quaker Ln  
 Malvern Auto Body 181 Lancaster Ave  
 Malvern Mobil 199 Lancaster Ave  
 Mama Luciss Restaurant 188 Lancaster Ave  
 Mandeville Josephin 306 Applebrook Dr  
 Mazur Jeanne M 611 W King Rd  
 Mccartney Alma K 17 Anthony Dr  
 Mcfarland Margaret 25 High St  
 Mckeefery Thomas J 806 W King Rd  
 Mcnamara James, Lisa 18 Winding Way  
 Message Pharmaceuticals 30 Spring Mill Dr  
 Miesse Christian C 2 Kane Dr  
 Miguel Samuel 301 Lancaster Ave Apt C  
 Millmore Fletcher 117 Church Rd  
 Mirra Ray 1494 Treeline Dr  
 Moffat Michael S 144 Church St  
 Mowen Keith A 4205 Woodview Way  
 Neuronx Inc 1 Great Valy Pkwy Suite 20  
 Novavax Inc 508 Lapp Rd  
 Oftring Koblish Julie E 1998 Rochambeau Dr  
 Orthovita Inc 77 Great Valy Pkwy  
 Pagano Mary M 102 Grubb Rd  
 Palier Donna M 5 Madeline Dr  
 Palmer James 8 Queens Ave  
 Perry George Dayton 73 Spring Rd  
 Peterson Sally 692 Sugartown Rd  
 Pethkar Sachin S 1086 W King Rd Apt Bu213  
 Pindell Danielle A 115 Longford Ave 1  
 Progressive Business PO Box 3019 370 Technology Dr  
 Puthaneedu Deepak Vallikkat 12 E Swedesford Rd Ste 324  
 Ramirez Carol Kenney 834 Forest Ln  
 Ramirez Milton Manuel 548 Lancaster Ave  
 Reid David 204 Archer Ct  
 Roberts Carmen K 274 Valy View Rd  
 Robinson Robert 312 P 1086 W King Rd  
 Rode Ian 200 Great Valy Pkwy  
 Rogers Tanner 1501 Tree Line Dr  
 Rosen Anton E 717 S Warren Ave  
 Rothenbusch Ruediger 6111 Woodview Way c/o Kirstin Scheuer  
 Rusk Eliot E c/o Jennifer Evert Rusk 1101 Maple Hill Ln  
 Salehi Asghar I 4 Robin Rd  
 Sanofi Aventis c/o Alan N Peterson 25 Great Valy Pkwy  
 Sassaman Lena S, John A 326 E Brd St  
 Schmid Thomas K 2180 Pikeland Rd  
 Shapiro Michael L 2 Roselawn Ln  
 Shimko David 40 Tree Ln  
 Shridhara Raghavendra 55 Frazer Rd Apt Dg36  
 Silverstein Keith 1109 Summhill Dr  
 Situ Lynn 2171 Union Hill Rd  
 Skipper Brandon Checkley 1086 W King Rd  
 Slider Barbara L 47 Carol La  
 Smith Jeffrey M 21 Rogers Way  
 Sorensen Anna Marie 2 Pond Ln  
 Southern David 361 Old Lincoln Hwy  
 Suburban Apts 288 Spring Rd  
 Sullivan Sallyanne, Mark A 36 Bryan Ave  
 Summerfield Suites 20 Merhall Rd  
 Systems Computer Tech Corp 4 Country View Rd c/o Jennifer Zappacosta  
 T L S Service Bureau PO Box 3001  
 Teter John W 4 Sycamore Dr  
 Thilow Frank B 9 Rogers Way  
 Thomas Adele V, C Lyle 147 Monument Ave  
 Triton Pcs Holdings C 375 Technology Dr  
 Unpainted Furniture The 346 East Brd St  
 Waltman Ernest 209 Great Valy Shop Ctr  
 Waltman Ernest 5 Main Line Narsing & Rehab  
 Whiting Degler 531 W Lancaster Ave  
 Williams Jeremiah 51 Valy Stream Pkwy Mailstop J24  
 Woodruff Benjamin 207 Yorktown Ct  
 Wpee Ins Trust Fund Intergroup Svcs Valybrooke I 101 Lindenwood Dr Ste 150  
 Xoxide c/o Steve Voudouris 2350 Yellow Spgs Rd  
 Yamas Kathleen M 121 Davis Rd RD 1  
 Youngblood Christine 2000 Welling Spring Ln  
 Zepp Mark 2 Karen Dr

### Mendenhall Pa 19357

Pasquariello R J PO Box 118

### Modena Pa 19358

Scott Lavinia PO Box 12  
 Shelton Sidney PO Box 100

### Nottingham Pa 19362

Ac Thouron Family Investment Partners 401 Glenroy Rd  
 Achuff Vincent M, Sara K 103 Cir Dr  
 Breaker Darrell H, Lucille 1018 Lees Bridge Rd PO Box 106  
 Clark Brian M 1142 Less Bridge Rd  
 Daney Susan 144 Blackburn Dr  
 Filacheck Rev LT Anna c/o Plotnick & Ellis PCA Hughes L Filacheck Ttees 25 Gray Horse Rd  
 Gillespie Bernard P, Joanne H 103 Hiview Dr  
 Goldsmith Christina R 259 Red Pump Rd  
 Griffith Energy Service Inc PO Box 215  
 Hubbard Jesse L PO Box 27  
 Jackson Woody PO Box 222  
 Jamison David T 481 Kirks Mill Rd  
 Kirk Harry K, Sara H 3 Horseshoe Ln  
 Lavery Nathan D 225 Red Pump Rd  
 Linn Frank Alsip, Anna 751 E Christine Rd  
 Moore Kenneth 475 Kirks Mill Rd  
 Traynor William, Carol 256 W Ridge Rd  
 Wolff Carolyn, Carly 25 Ivy Ln

### Oxford Pa 19363

Aguilar Barajas Juan 12 S 4th St Apt 2  
 Boyd Kelli, Dale 239 Township Rd  
 Boyer Margaret 412 Conowingo Cr  
 Brewer Emma F 524 Conowingo Cir  
 Brown Chester, Jean RR 1  
 Campbells Market 2135 Baltimore Pike  
 Chambers John W 113 N 2nd St  
 Chase Allen K Est 9103 Hickory Hill Rd  
 Chew S Towing 722 Market St  
 Coleman Philippa M, Geoffrey R 161 W Branch Rd  
 Curran Patrick 2218 Baltimore Pike  
 Earnhart Raymond T, Elizabet 620 Market St  
 Ferguson Dory 109 Rosewood Dr  
 Ferguson William, Anne M 7 E Locust St  
 Fernandes Sheila 2366 Hickory Hill Rd  
 Fisher Levi M 401 Fulton Rd  
 Focht Stephen A 776 Slate Hill Dr  
 Garnett Wilhelmina 433 Conowingo Cir  
 Graham Albert F Jr 125 Limestone Rd  
 Gwaltney Rose M 321 Chase St  
 Happold Theodore W 218 Beaumont Dr # B  
 Hayworth Emily M 238 Hayesville Rd  
 Hensley Bonnie 260 E Mt Vernon  
 Hsing Rodney 160 St Rd  
 Jones Mabel P PO Box 131  
 Kimes Patrick M 144 N 3rd St  
 Kirk Dorothy R 205 E Locust St 2  
 Knox Jim 57 N 4th St  
 Lamarche Charles M 737 Conowingo Cir  
 Lihou Matt 326 S Brookside Dr  
 Madden John 128 Kensington Ln  
 Mcglade John J 622 Lloyds Rd  
 McIntire Blanche E, Lala, Melvin RD 1  
 Meck Mildred, Glen RD 1 PO Box 24  
 Menna Anthony F 740 Slate Hill Dr  
 Miller Aidan C, Rayna E 113 Amber Dr  
 Miller William H Jr 116 Valy Ave  
 Mitchell William 600 Lincoln St  
 Morales David 122 Grand St  
 Munoz Vicente 415 4th St Apt 3  
 Myers Stephen G 1783 Baltimore Pike  
 Oxford Motors Inc PO Box 159  
 Palmos Jonathan E 594 South 5th St  
 Petit Demanfe Mark A 188 Graves Rd  
 Phillips Regina C 255 Union Sq Rd  
 Prewitt Janet C, Arvil 180 Woods Rd  
 Ray Nancy 43 S 5th St  
 Reed Jesse J III PO Box 187  
 Riale Helen 417 Market St  
 Rose Kenneth R, Elmer 788 Little Elk Creek Rd  
 Schneeman Orval W 1000 Little Elk Creek Rd  
 Stoltzfus Jacob F, Lizzie 1001 Lincoln Hayesville Rd  
 Stoltzfus Israel B 51 Widdowson Rd  
 Szczechowski David A 5066 Homeville Rd  
 Taylor Robert L Jr 102 Janes Ln  
 Trottier Gordon C 1746 Baltimore Pike  
 Tyre Leahmond J 332 Redwood Dr  
 Vanbergen Frederick 806 Slate Hill Dr  
 Veneri Florence H 372 Autumn Hill Dr  
 Watson John G 286 W Branch Rd  
 Weaver Gary 403 St Rd & Scroggy Rd  
 Wentz John 344 Oxford Rd  
 Wilcox Jay C, Elva 237 Maryland Ave  
 Wood E F III 3252 Forge Rd 13c  
 Wyncote Golf Club 50 Wyncote Dr  
 Wyncote Golf Course PO Box 146

### Paoli Pa 19301

Alexandras Boutique 23 Paoli Plz  
 Ao North America Dept of Continuing Medical Educati 1700 Russell Rd  
 Baranzano Mgt Corp 53 Darby Rd  
 Barbee Charlotte R 102 Agnew Ln  
 Booker Nancy 68 W Central Ave  
 Borska Lawrence 1884 Glenwold Dr  
 Brocklebank Caryn R 105 Richmond Rd  
 Brown William E Jr, Constance 27 E Paoli Ave  
 Canale Mary L 27 E Central Ave Apt H7  
 Carpenter Jack 20 Paoli Pike Ste 204  
 Carrick Associates 1728 Valy Green Rd  
 Chang Chung Kun 225 Plank Av St 13  
 Coetzee Elizabeth 112 Biddle Rd  
 Downs Elizabeth M Biddle Rd  
 Exequiel Franco 2 Rolling View Dr  
 Facchine Ernest L Jr PO Box 761  
 Ferree John 4 Beryl Rd  
 Finn Robert 287 Orchard Rd  
 Fox Stephen C The Fox Medical Oncology Cente 21 Industrial Blvd Ste 204  
 Fox Stephen C MD 255 W Lancaster Ave Ste 210  
 Fria Anna C 36 Fairview Rd  
 Gardner William R 27 E Central Ave Apt L1  
 Garvin Dorothy W 107 W Central Ave  
 Gibson Mary J 21 W Central Ave  
 Greenstone Development II Corp PO Box 973  
 Ilene Shore 55 South Valy Rd Apt G1  
 Jackmon Bertha E 39 Smt Ave  
 Jimmerson Aaron 27 E Central Ave  
 Key East Foundation 168 Woodgate Ln  
 Kinney Karin 16 Wister Rd  
 Klenk Susan H 156 Woodgate Ln  
 Kmi Inc 37 Industrial Blvd Ste 3  
 Kropfeld Loretta 29 Greenlawn Rd c/o Jack Esterkin

Lewis Timothy M 5 Garrett Ave  
 Li Quan 49 E Lancaster Av  
 M Bowman Siding & Windows 17 Maple Ave  
 Macintyre Capron Asso Paoli Executive Green 1 41 Leopard Rd Ste101  
 Menig Edward G 144 S Cedar Hollow Rd  
 Mhj Inc PO Box 337  
 Minisi Claire G 300 Continental Ln  
 Moyer Ann L 107 Richmond Rd  
 Nichols Robert E 324 Lancaster Pike  
 Noble Harvest PO Box 1008  
 Palmer Sarah S PO Box 354 788 N Valy Rd  
 Perlman Daniel 208 Darby Rd  
 Perrymore Diane 236 Fairway Rd  
 Queen of Hearts 1776 E Lancaster Ave 7  
 Ryan Robert E, Stella 104 Gable Rd  
 Ryan Susanna E, Stephen G 315 Continental Ln  
 Scarlat Alexander 326 Paoli Woods Dr  
 Sebring Heatly D 255 W Lancaster Ave Ste 209  
 Semenza Stephen 55 S Valy Rd Apt E1  
 Shawn S Barber Shop 16 Smt Ave  
 Shevertalov Maxim 27 E Central Ave Apt B11  
 Simkiss Agency Inc The PO Box 1787  
 Strahlendorf Paul 202 Lafayette Rd  
 Synthes c/o Synthes PO Box 1766  
 Taylor Gifts Warehouse 600 Cedar Hollow Rd  
 Tobias Knoblach Private Bank PO Box 760  
 Tross Rebecca E 165 Sheldrake Dr  
 Tyler T J PO Box 1030  
 Walton Marie J 23n Cedar Hollow Rd  
 Zielonka Jason S 1708 E Lancaster Ave Pmb 282

### **Parker Ford Pa 19457**

Us Biotechnologies 2570 Rte 724 P Box 435

### **Parkesburg Pa 19365**

Allen Sarah C 370 Strasburg Ave  
 Barnes Anita C 6 Smithfarm Ln  
 Bender Robert W 292 Walnut Dr  
 Casey Fred H 66 E 2nd Av  
 Cawley William, Maria 68 Holstein Dr  
 Championship Cleaning Grp LLC Attn Mark Liverant 603 Fox Trl  
 Chansky Douglas P c/o Brett Harrell 106 N Church St  
 Cortright Kathleen, James R 598 5th Ave  
 Corum Clifford 21 West St  
 Deaver Mark 4453 W Lincoln Hwy  
 Derouanna Doreen C, Travis J 149 S Gay St  
 Esch Barbara P, Stevie M RR 2 Box 8A  
 Glen Run Cemetery Assoc c/o Ray R Wilson 810 W 4th Ave  
 Harrell Bernetta P c/o Brett Harrell 106 N Church St  
 Hollingsworth Joan E 405 Strasburg Ave Borough  
 Japanese Legal Resources LLC 4000 Lower Valy Rd  
 Kalber Frank G 501 Main St  
 Malley Angela E O 207 Fox Trail  
 Martin Doroth 520 W 1st Ave  
 Megonigal Betty D 106 E 2nd Ave  
 Moore Stuart M 405 Strasburg Ave Borough  
 Ranck Zelma L 601 Green St Apt E8  
 Risser Debbie 522 First Ave  
 Roth Betty A 601 Green St Apt E2  
 Scott Leroy E 3542 Limestone Rd  
 Scott Ruth Est 462 Freedom Blvd  
 Shuler Jeffrey L 598 6th Ave  
 Signature Pizza 360 Commons Way  
 Stine Bettysue 100 W 1st Ave c/o Fulton Bank  
 Stringer Clara E 12 Walnut St  
 Walton Harold E 145 S Church St  
 Wheeler Jennifer 200 N Curch St Apt 0101  
 Wolfe Betty C 517 W 2nd Ave

### **Phoenixville Pa 19460**

Acrodyne Industries 200 Schell Ln  
 Amaral Silverio 335 Schuylkill Rd  
 Ambrosia Catering Inc 400 Bridge St Caterers  
 Anything Electronic c/o Kris 326 Parkville Dr  
 Atkinson Glenn 109 Stewarts Ct  
 Babala Joseph 427 South St  
 Bailey Amber L 159 Hillcrest Ave  
 Bale Thomas 74 Page Ln  
 Barnaik John B 1 Penn St  
 Barnett Harry 1240 Tyler Aven  
 Bauer Marilois, Dale W 462 W High St  
 Beaver Steven 340 Grover St  
 Beiter Brandy N 131 Picket Post Ln  
 Benjamin Ronald S 440 Shelbourne Ln  
 Bhandula Sachin 640 Parkview Dr Apt K640  
 Bickel Frances RR 1  
 Bilcare Inc 300 Kimberton Rd  
 Blue Jace G 502 Deer Run Ln  
 Book Jenny G 940 Twp Line Rd  
 Bortz Maria V 601 Ctr Ave Apt 209  
 Bouchelle Jean 833 Main St  
 Brannan Ronald 2105 Dawn Way  
 Butz Greg R 111 Charlestown Hunt Dr  
 Buzzerd Sophie, John RD 3  
 Buzzerd Calvin R 207 Merlin Rd  
 Byrne Jeanne M 1191 Ratts Dam Rd  
 Campbell Wearshing Blake S, Mary E 502 W High St  
 Carey Philip 221 Washington Ave  
 Carroll Ray 170 Country La  
 Coll Grace A 28 Richard Lee Ln  
 Cooke Daniel J 894 Winding River Ln  
 Cover Richard S 342 Saint Marys St  
 Crayne Olivia P 161 Gateshead Way  
 Cunniff James F 605 Nutt Rd  
 Dangelis Ottavio J 276 Rivercrest Dr  
 Danielle Yucis 344 Church St  
 Danker Furniture LLC 1000 Township Line Rd Ste 6  
 Daywalt Fred 209 Hawthorne Ln  
 Decal Specialties Inc 73 Page Ln  
 Dellaquila Emma 228 Dayton St  
 Dementis Emmanuel 1086 Snyder Ave Rd #1  
 Demo Patricia A 520 Starr St  
 Desimone Luisa 114 Waverly Cir  
 Destefano Emilio 427 Springview La  
 Dimao John 5021 Swan Dr  
 Dooley Michael E, Suzanne T 4203 Eland Downe  
 Dorothy Kalinski Trust Golden Living 833 S Main St  
 Dpuia Anthony 332 Morgan St  
 Dryoff Mary 229 Church St  
 Drysdale Madeline White Horse Rd  
 Duval Zachary James, Curtis 105 Genise Dr  
 Emerson Joshua G 201 Starr St Apt B  
 Ervin Mary 207 Grant St  
 Evasew Robbin Ann 19 Sycamore Dr  
 Fabriziani Barry 286 Griffen St  
 Fahmy Christina 100 Tinkerhill Rd  
 Fanelli Charles W 124 Railrd St  
 Fazio Charles J 219 Prospect St  
 Ferrara Joseph 740 W Bridge St  
 Ferrara Joseph Jr 626 Bridge St  
 Feulner Gary E 53 Columbia Ave  
 Filler John M 137 Merlin Rd  
 Flagg Vera Episcopal House 601 Center St #308  
 Flynn Tim 500 Schell Ln  
 Freeman Richard E, Kim 709 Parkview Dr  
 Friermuth Barbara 611 Vanderslice St  
 Fulmer Christian E, Shirley M 232 Nutt Rd  
 Fulmer David C 232 Nutt Rd  
 Fuscaldo Alfred R 613 Patriot Ln  
 Fusco Kathleen 1050 W Bridge St  
 Garcia Kevin 118 Midway Dr  
 Gavan Michael David 10 Sangill Ln  
 Geiger Edith 56 Kenalcon Dr  
 Gensey Robert S 558 Washington Ave  
 Gillam Courtney 285 Kimbel Dr  
 Gl Phoenixville 833 S Main St  
 Goetz Peter 795 Pike Spgs Rd  
 Golden Living P 833 South Main St  
 Golden Michael 28 Kenalcon Dr  
 Gordon Thelma M 35 Westminster Ln  
 Graham Joyce 520 Ringold St  
 Graham Marion L 30 Nutt Rd Apt A-1  
 Grono Jeffry Adam 398 Anderson Ave  
 Guarini Carolyn 207 Buchanan St  
 Guretzka Tracy Ann 155 Columbia Ave  
 Hamilton Keith 119 Brimful Dr  
 Harbon Mony 113 West Phoenix Dr  
 Harewood Paul 161 Mowere Rd  
 Harriet Fredricks PO Box 264  
 Harvey Courtney, Joshua 301 4th Ave  
 Healthy Vision LLC 178 First Ave  
 Herrick Michael Est 310 Locust Dr  
 Hess Doris M RR 1  
 Higgins Patrick c/o John R Hollingsworth Co Nutt Rd  
 Hill Margaret 131 South St  
 Hoffman William S 620 W Seven Stars Rd  
 Holler Brook 30 Nutt Rd Apt F1  
 Howard Brian D 501 Kimberton Rd  
 Hretzek Michael 535 Vanderslice St  
 Hunter William 260 Shelbourne Ln  
 Huss Patricia, Robert E 1419 State Rd  
 Industrial Vacuum Services 310 Griffen St  
 Invention Lc 110 Charlestown Hunt Dr  
 Ireland Natalie A 83 Nuln Tr  
 Jablonski Carl L 20 Amherst Ct  
 Jenkins Marie 15 Hedgerow Ln  
 Kamedrde John A Township Line Rd  
 Katrina Antoinette 28 Pin Oaks Dr  
 Kellar Anna K, Anna 833 S Main St  
 Kellar Senta 601 Meadowview Ln Oak  
 Kent Cherise 3122 King Ln  
 Kiel Kevin 329 Vista Dr Lot 46  
 King C P c/o King Landscaping 510 Ringold St  
 Kissling George J 443 Saint Marys St  
 Kissling Taymani L c/o George J Kissling 443 Saint Marys St  
 Knaack Anita 453 St Marys St  
 Koch Lisa M 845 Spring City Rd  
 Konstantinidis Anthony 1001 Winding River L  
 Kraft Joseph H 245 Country Ln  
 Lacey Randall H, Barbara 12 Otts Ln  
 Laplante Saidah 123 High St  
 Leibovitz Jeffrey 27 S Main St 2  
 Linneman Lois 155 Jug Hollow Rd  
 Lipton Nancy, Alan 150 Sloan Rd  
 Longaere Sadie 131 South St  
 Magargal Michael A 32 Benburb Rd  
 Mammarelli Tracey Ann 240 Morgan St  
 Marosfalvi Julius 5 Emery Ln  
 Maurer Alissa J One Mountain View Ln  
 Mazza Eleanor J, Frank, Michael A, David N 2 Pawlings Cir  
 Mckinley Robert S, Robert 376 2nd Ave  
 Mcmanus Edward D 410 Saint Johns Cir  
 Mcnulty Bridget M 118 Bellwood Ct  
 Meehan Kieran M, Patrick S 240 Morgan St

Mercadante Dorinne 336 Church St  
 Merryman Grace 5 Benburb Rd  
 Meza Amezcuita Oscar 800 Kimberton Rd Apt J-5  
 Miller Tod W 211 Valy View Cir  
 Moore Esther 110 Kleyona Ave  
 Msi 1220 Valy Forge Rd Bldg 34  
 Murray Christine A 112 Lewisville Ct  
 Nam Lee 253 Hanover Rd  
 Nascimento Chrysiano Linmares 4401 Eland Downe  
 Nguyen Hoa Binh 522 Kimberton Rd Store C7  
 Noble William J, Sheri Ann Pickering Dam Rd RD 2  
 Nolan Hannah 210 Gay St  
 Nuvel Collision 336 Church St  
 Oconnell Caroline A 476 Springview Ln  
 Ohio Casualty Group PO Box 503  
 Okonski Henry 843 Maple Ave  
 Okonski Henry Est 49 S Forge Manor Dr  
 Oldfield Jennife 169 Beacon Dr E  
 One Nineteen S Main St LLC 119 S Main St  
 Otoole Jonah 1768 Quarry Ln  
 Parah Irene 1000 Pothouse Rd  
 Parker Vera 47 Emmett St  
 Parry Lilli B 47 S Spring Ln  
 Peirce Meridith c/o Meridith Peirce 492 Onward Ave  
 Peltier Jeff 185 Picket Post Ln  
 Peters Estelle G 8 Beacon Dr W  
 Piotrowicz Walter RR 2  
 Plastic Surgery Specialists 40 Nutt Rd  
 PMA Medical Specialists Phoenixville LLC PO Box 525  
 Postman Plus 501 Village At Eland Ste 113  
 Powell George L 461 Nutt Rd  
 Prentice Joseph R 840 Glenn Ct  
 Propay Sc 505 Village At Eland  
 Quinn Thomas 121 Gay St  
 Raftery Timothy 127 Magnolia Dr  
 Real Mark B 750 S Main St Ste 100  
 Riggio Maurine 715 W Philip Dr  
 Roberts Diana 224 Griffen St  
 Robinson Joan M 1191 Rapps Dam Rd Apt 308  
 Rock Elizabeth 824 Main St Ste 100  
 Romeu Thomas S 68 Ruth Ave  
 Roth William 117 Lewisville Ct  
 Rufe Katharine 711 Bridge St 38a  
 Schell Judith 123 Main St  
 Schmid Tanja 171 Lewisville Ct  
 Sciscione Jane 145 Washington Ave Apt 1  
 Serrano Armando 417 Breckenridge St  
 Servpro of NE Chester County 481 Schuylkill Rd  
 Sharpless Christopher P 209 S Main St Fl 2  
 Sharshon F D 202 Washington Ave  
 Shirgaokar Mandar 30 Nutt Raod Apt N 4  
 Sholtzberger Elva A 5 Carson St  
 Silva Lucas 326 Grover St  
 Simms Robert 413 Anderson Ave  
 Slaninka Susan C 612 W Pothouse  
 Smith Kimberly A, Paul B 31 Ridge Rd  
 Smith Barbara 1231 Harrison Ave  
 Smith Carol 308 Quail Dr North  
 Smith Elmer 1231 Harrison Ave  
 Smith Michael J 102 Trotters Dr  
 Smith Steven 1497 Vally Forge Rd  
 Smith Suzanne 725 Valy Rd  
 Solomon Joe 927 Valy Forge Rd  
 Soulen Mary M 234 Bridge St  
 Spangler John W c/o Ralph F Bronson Rd 2  
 Spector Karen 30 S Forge Manor Dr  
 Sterling Auto Body 109 Stewarts Ct  
 Stone Frances R, Patricia 56 Robarts Dr  
 Strobel Pamela 189 Picket Post Ln  
 Summers Day Inc 603 Dayton St  
 Sunday Hermina, Rose 241 2nd Ave  
 Sweeney Dolores E John N Crabbe 1295 E Evergreen Dr  
 Thomas Mathew 24 Ridge Rd  
 Thornton Ethel L 351 Emmett St  
 Trumple Willie 15 Hedgerow Ln  
 Tyson Gayle 430 S 2nd St  
 Velayudhan Savin K G 414 Parkview Dr  
 Venus Cleaners 317 Ctr Ave  
 Vidal Derrick B 439 Lexington Dr  
 Wadsworth Beatrice M, George 2654 Charlestown Rd  
 Ware Pat Po Box 462  
 Wendt Fred Dr 515 St John's Cir  
 Wessel Geraldine 1736 Hamilton Dr  
 Wilson Paul 4003 Pickering Dam Rd B  
 Wise Howard B Po Box 462  
 Wood William F 720 W Philip Dr  
 Worklife Connection LLC 22 Carrow Ln  
 Yatsko Joseph J 226 Buchanan St  
 Yenchick Mildred H 143 Washington Ave  
 Zguta Stephen 537 Rhoades St  
 Zynn Karen PO Box 104

### Pocopson Pa 19366

Bahel Stephen C PO Box 344  
 Darlington Florist PO Box 236  
 Davenport Family Foundation PO Box 178 c/o Peter D Davenport  
 Larson John PO Box 301

### Pomeroy Pa 19367

Toomey Wahida R PO Box 240

### Pottstown Pa 19465

Alvarez Lercy D 1940 Ridge Rd  
 Antonuzzi Sonya A, Dean L 126 Pine Fordrd  
 Barto Jena 776 South Keim St  
 Baum Elizabet 1499 Laurelwood Rd  
 Bolger Cornelius J 1005 Laurelwood Rd  
 Bossle Louis N 537 Kline Ave  
 Bradlees Coventry Mall Rts 100 & 724  
 Cassidy Chris R 912 Nottingham Rd  
 Costanzo Crystal 602 West Schuylkill Rd Apt 1  
 Coventry Podiatry PC 8 Glocker Way  
 Cupp Morris S 1201 Ridge Rd  
 Degele George O 2851 Coventryville Rd  
 Digital Xtreme LLC 1373 S Keim St  
 Dippolito Mary G 101 Law Ln E Vincent Twp  
 Douglas John 46 Hemlock Row  
 Duma Mary E 3250 Coventryville Rd  
 Durdin Mildred 794 Lincoln Ave  
 Eggert Walter M, Susan 840 Cadmus Rd  
 Epps Thomas L 794 Lincoln Ave  
 Fejes Edith 1871 E Cedarville Rd  
 Focht Katelyn 2080 Pottstown Pike  
 Galligan Ehle Nicole M 1434 Timberline Dr  
 Gray Tamara 108 Holby Ln  
 Herb Kristina 151 Saylors Mill Rd  
 Houston Martha C Rd 4 645 Kulp Rd  
 Hunt Michael V 1445 S Keim St  
 Hunter Charles 1480 Matthew Ln  
 Hydroscares 241 Foxgate Ln  
 Isleib Kathleen 514 Crest Ln  
 Karpinski John D, Mary A 1142 Wendler Cir  
 Klingerman David J, Rita RR 1  
 Knight Patricia A RR 4  
 Koehler Christopher 514 Crest Ln  
 Krause Gerald 789 Vaughn Rd  
 Lapotsky White Sheila A 877 Temple Rd  
 Lavelle John Lynch 116 Trinley St  
 Lello Daniel A 331 Bishop Rd  
 Macdonnell Kathleen 1450 Temple Rd  
 Mccarthy Pauline B RR 4  
 Mcveigh Johanna L, Jerome RD 1 90 Dojan Dr  
 Morris Clare D 1105 Dogwood Ct  
 Murray Anghaus J 438 W Cedarville Rd  
 Murray Sadie E RD 2  
 Narayan Barbara, Raghu 6 Sheffield Ln  
 Neiman Esther S 413 Halteman Rd  
 Oconnor Sarah G 2000 St Peters Rd  
 Owen J Roberts Music Parents 901 Ridge Rd  
 Parisan Jonathan 781 S Hanover St  
 Pastor Reinhardt 140 N Savanna Dr  
 Pendleton Family 2091 Pottstown Pike  
 Peterson Danielle 306 Laurelwood Dr  
 Ridge Market 1990 Ridge Rd  
 Roshong Matthieu C 1620 Harmonyville Rd  
 Ross Stephen J Jr 1032 E Schuylkill Rd  
 Sabatino Cathleen A 43 Rinehart Rd  
 Scheidt Lisa 220 E Schuylkill Rd  
 Short Annette 1484 Unionville Rd  
 Stauffer Eleanor, Howard 1664 Chestnut Hill Rd  
 Strutynski George D 230 Saylors Mill Rd  
 Swartley Wilma c/o Joseph R Lutz POA 331 S Hanover St  
 Sweeney Edw J 172 Victoria Chase Ste 103  
 Szilagyi Ildiko 1871 E Cedarville Rd  
 Tascione Nicholas J Jr 1402 E Schuylkill Rd  
 Taylor Brian D 2112 Summer Ln  
 Thomas Brad 838 Scholl Rd  
 Tobias Manfred B, Maude R 1184 Miller Rd  
 Tracy Margaret 3250 Coventryville Rd  
 Tyler Pennypacker Fund 544 Ellis Woods Rd  
 Updegrove Judith 314 Laurelwood Rd  
 Wachovia Dealer Services Inc 776 South Keim St  
 Wade Jeanette 1528 Temple Rd  
 Warner Jeremy J Apt 361 616 W Schuylkill Rd  
 Wilkinson Edna H Est 100 Dise Rd  
 Yarmush Anna M 759 S Hanover St  
 Zelinsky Congetta Est c/o A Cohen 140 Woodmont Dr  
 Zubert Helen R 759 Union Ave

### Sadsburyville Pa 19369

Bond Bradley PO Box 179  
 Horan Louise V PO Box 667  
 Mcguigan Douglas c/o The Est of D Mcguigan PO Box 275 2942 Lincoln Hwy

### Saint Peters Pa 19470

Kratz Robert PO Box 94

### Southeastern Pa 19397

Certainteed Corp Box 6100  
 Virgini Schaeffer D 44 E Wilkes-Barre  
 York SBCL N PO Box 4999

### Southeastern Pa 19398

Gei Intrntl Inc Mateer Burt PO Box 6064  
 Mitchell Paul W PO Box 1118  
 NE Washington Medical Group PO Box 469  
 Otto Bock Healthcare LP PO Box 5000  
 Quest Diagnostics Inc PO Box 4945  
 Saint Gobain Corp PO Box 6100  
 Sbelnashville PO Box 5000

### Southeastern Pa 19399

Colonial Health Care Alliant PO Box 346



Donohue Catharine PO Box 2042  
 Kingstree Group PO Box 2217  
 Opelousas City PO Box 346  
 Pepco PO Box 346  
 Tuft Barry M 1000 West Valy Rd PO Box 1771

### Spring City Pa 19475

Bailey Charles, Ethel 220 Bridge St  
 Batchelor Thomas N, Hazel H 601 Saylor Mill Rd  
 Bauer Rose, D 159 Hill Church Rd  
 Bean Joseph, Isaac 895 Schuylkill Rd  
 Bevevino Jeffrey J C O C F Allison Bevevino Utma 305 Nottingham Dr  
 Biddle Alexander L PO Box 247  
 Bramm Daniel J 380 Bethel Rd  
 Briel Helen 135 Bridge St  
 Butler Guy A 652 New St  
 Butterfield Roosevelt 751 Brown Dr  
 Cooney Cecilia 369 Brook Dr  
 Daly Denise 65 N Church St  
 Day Tracy M 245 S Cedar St Apt G327  
 Dempsey Michael A, Susan L 23 Linda Ln  
 Detwiler William C, Judith S 368 Stony Run Rd  
 Elsmore Karen 232 Ridge Rd  
 Freeman Joseph A, Helen 707 Heckel Ave  
 Freund Mary 861 Aspen Ave  
 Gassert Russell 1 Veterans Dr  
 Gholston Tracy A 1106 Park Spgs Blvd  
 Hamilton Catherine A 123 New St  
 Harris Cheryl M 451 Kolb Rd  
 Herr Catherine, Paul H 524 New St  
 Howell Charles W, Doris M 69 N Main St  
 Ide Thomas N 80 Central Ave  
 Keil Mary L 117 Chestnut St  
 Kisiel Andrew, James 72 Kathryn Ln  
 Landis Dorothy 212 New St  
 Lark Christopher 755 Bridge St  
 Mansur Nancy 10 S Main St  
 March Mary L 250 N Main St 341  
 Mettler Michael K 54 A N Main St  
 Miller Mark Abram 650 Pikeland Ave  
 Minnick Chyrl 198 Gay St  
 Muhammed Tayyaba A 702 Park Spgs Bl  
 Nafziger Dean PO Box 81  
 Ngo Anna 341 Aftons Cir Apt 230  
 Park So Ra 76 Kathryn Ln  
 Patterson Elizabeth 20 Linda Ln  
 Poley Dawn 314 Chestnut St  
 Reinert Paul T 1 Veterans Dr  
 Schalkop Charles 135 Bridge St  
 Schum Kenneth A 245 S Cedar St Apt 321  
 Shipkovsky Louis S RD 1  
 Shipkovsky Stephanie C 1942 Pottstown Pike  
 Shultz Marie 212 New St  
 Srjs Royalty Trust 106 Croton Ct  
 Stiely June 172 Creamery Rd  
 Stillmans Inc 501 Main St  
 Tyson Ernest RD 1  
 Volz Eugene 1025 West Bridge St  
 Wallace Barbara A 610 New St  
 Weney Sadie I 312 Pikeland Ave  
 Wilke M Jean 112 Pennhurst Rd  
 Wilson Betty, Jack 249 Main St

### Thorndale Pa 19372

Alexander Harry W Jr 3460 Lincoln Hwy  
 Barrett Matthew PO Box 72300  
 Butcher Carol J 415 Gdn View Dr  
 Citadel Federal Credit Union 3030 Zinn Rd  
 Falcone Merrill E 3210 Windsor Ln  
 Gerichten Jamie C 45 Greenbriar Rd  
 Hunt Josephine F 3460 Lincoln Hwy  
 Kretschmar Ryan E 301 N Bailey Rd  
 Mccarren Chris 118 Gdn View Dr  
 Perry Wayne C, Gayle I 3607 Homestead Ln  
 Shaver Benjamin W 252 Thornridge Dr  
 Sweeney Robert PO Box 72159  
 Teti Stella Z 57 Horseshoe Dr  
 Thayne Kelsea 3312 Windsor La

### Toughkenamon Pa 19374

Aguayo Fernando E PO Box 345  
 American Spray Parts PO Box 104  
 Calle Carlos 1634 Baltimore Pike  
 Davenport Patricia S 235 South Union St  
 Diaz Luis 130 Ctr St  
 Domestic Mushroom Co PO Box 487  
 Gomez Maria 118 Willow St  
 Haines William 370 Grieson Rd  
 Hernandez Emilio Pike St 30  
 Mercado Jorge 957 Toughkenamon  
 Rodriguez Bertha J, Jose R 1150 Newmark Rd  
 Simpkins Donald 1085 Newark Rd

### Unionville Pa 19375

Brown Maria T PO Box 995  
 Ciavatta Carol Ann Rte 162  
 Downey Philip PO Box 736  
 Gentles Holly C PO Box 921  
 Hendriks Richard McLane, Elizabeth Merryman 139 E Doe Run Rd  
 Hooper Kay H PO Box 873  
 Johnston Janet K 1677 West Doe Run Rd

Miller Edmund G PO Box 472  
 Steinmetz Stephen M 1765 W Doe Run Rd Box 355  
 Williamson Jaclyn 107 Youngs Rd

### Uwchland Pa 19480

Irrgang Bruce E PO Box 365  
 Reese Judith H PO Box 602

### Valley Forge Pa 19481

Asten Erika V 1678 N Forge Mountain Dr Box 472  
 Fitzmaurice Eugene M Esq Trust Account 129 Oakwood Ln  
 IFG Insurance Svcs 1220 Valy Forge Rd 42  
 Larsen Richard James, Donna K PO Box 98  
 Orosz Frank Box 136  
 Powell Michael J, John R 1751 Rock Hill Ln  
 Robinson Reva Spring Meadow Farm PO Box 146  
 Trascher Kenneth George PO Box 544

### Valley Forge Pa 19482

American Capital Corp 1260 Valy Forge Rd  
 Capers E PO Box 1110  
 Celotex Corp 750 E Swedesford Rd  
 Certainteed Corp PO Box 6100 750 E Swedesford Rd Mc2125-2b Nicole Bobbet  
 Dairy Pen PO Box 740  
 Ellis Natasha 750 E Swedeford Rd  
 Heritage Operating PO Box 965  
 Hoffman Bonnie L PO Box 1101  
 Krol Mary PO Box 1110  
 Marie Jeanne c/o Vanguard PO Box 1110  
 Mcguckin Richard M Jr, Richard M 1351 Patrick Henry Dr Box 1326  
 New Amerigas Propane 460 N Gulph Rd  
 Pan American Financial Svc PO Box 987  
 Schliekelma Sandra M Ira PO Box 1101  
 Sweet Richard W PO Box 1110  
 Young Christopher 750 E Swedesford Rd Box 860  
 Zalles Wendy PO Box 987  
 Zsolway Kathleen PO Box 987

### Wagontown Pa 19376

Lewis Maire, Marie PO Box 79  
 Slifer Janet L, Gary D PO Box 179

### West Chester Pa 19380

237 Beekay Investments Inc 1721 Towne Dr  
 3d Bodyworks of West 300 West Boot Rd  
 A P Mynders & Associates Inc 129 N Church St  
 Abraham Helen 535 Astor Sq Lot 31  
 Adams Peggy B 408 Valy Dr  
 Advantage Comp 1035 Andrew Dr Suite A  
 Ahaa PO Box 4000  
 Aiken William C, Sarah M 1412 Grand Oak Ln  
 Alango Alexandria 312 S High St  
 Alden Cutshall & Freda Cutshall Trust 100 W Virginia Ave  
 Aloette Cosmetics Inc 1301 Wrights Ln  
 Alston Hallmark Card 1230 Wrights La  
 Ananyakhet Sorayuth 208 Gypsie Ln  
 Anderson Tami Kay, Earle 511 Southern Dr  
 Angell George, Evelyn 22 W 4th  
 Animas Diabetes Care LLC 200 Lawrence Dr  
 Arasin David 251 East Chestnut St Apt B  
 Archer Charles H 423 Hartford Sq  
 Baker Jerry N 913 Kenmara Dr  
 Balch Margaret A Apt Mh-2  
 Bca Employee Management Group c/o Eric Coleman 1487 Dunwoody Dr Ste 200  
 Beattie Samuel Walker 608 Green Ave  
 Behrendt Donna 133 W Gay St  
 Bell Dawn Taylor, Stephen P 1100 Carolina Ave  
 Belotti Marita 1814 Barker Cir  
 Beltrante Jeff 3 Rose Ln  
 Benchoff William N 124 E Gay St  
 Bernard Dorothy Smith 813 W Cub Hunt Ln  
 Betty Robert G 240 W Gay St  
 Birchard Sylvia 1304 Burke Rd  
 Biscotti Sandra 28 Stayman St  
 Bixler Kim J 525 High St  
 Blackman Suzanne, Eric J 1516 Allison Dr  
 Blanche Michael A 279 Walnut Spgs Ct  
 Blendt Beulah S 445 W Gay St  
 Boldn Ida 300 East Marshall St  
 Boub Kendra Nelson, Nancy 1638 E Strasburg Rd  
 Bowler Stephanie 280 Walnut Spgs Ct  
 Brandywine Securities 1155 Phoenixville Pike Ste 103  
 Brennan Patricia 1023 Hidden Hollow Ln  
 Brightbill Krista 1286 Country Ln  
 Britsch Elsie 1615 E Boot Rd B225  
 Broderick Rober P 818 Queen Dr  
 Brooks Rex H Jr, Ruth E 1117 Paoli Pk  
 Brown Raymond, Rosanna 1118 Marshalton Thorndale Rd  
 Buchanan Rebecca 700 E Marshall St Apt A207  
 Buonanno Joseph F Jr 1606 Herron Ln  
 Burke Mary R 1615 E Boot Rd #119b  
 Burton Neil & Asso 1060 Andrew Dr Ste 170  
 Butler Elizabeth M 118 Wayne Ct  
 Callaghan Tar 117 Wayne Ct  
 Capozzoli Rita Est 1625 Williams Way  
 Castle Jeanne 813 Lincoln Ave  
 Castro Brian 1214 Clearbrook Rd  
 Chem Service Inc 660 Tower Ln  
 Chen Steven 331 Bala Tr  
 Chester County Rheumato Ste 101 795 E Marshall St  
 Chrysler Financial Corp 1606 Herron Ln  
 Cirino Lillian 232 Silverbell Ct  
 Cit Technology Finan 1255 Wrights Ln Patrick Burke



Citizens Bank of Pa 720 Downingtown Pike  
 Coady Thomas John, Paul M 1218 Trafalgar Ln  
 Cocco Gabriel J 952a Cornwallis Dr  
 Cohen Jerry 1366 Morstein Rd  
 Cornelius Pearl 105 E Chestnut St #3  
 Corner Anne R 1361 Boot Rd Wellington Unit 211  
 Cosfriff Veronica Est 1515 E Strasburg Rd  
 Cox Klaczak Karen 612 Thorncroft Dr  
 Creed Angels Inc 1341 E Strasburg Rd  
 Crespo A Weston Solutions Attn Ja  
 Cruz Lazaro 420 N Everhart Ave  
 Cuadrado Daniel 390 E Boot Rd  
 Cureton Dorothy H 1208 Joshua Dr  
 Cutshall Alden & Freda Trust 12 06 90 100 W Virginia Ave  
 Dampman Marion J 1114 Carolina Ave  
 Dathe Mary N 1615 E Boot Rd  
 Debottis Caroline H 703 Hillside Dr  
 Dennis Eric 321 King Rd  
 Depac Inc 500 Taylors Mill Rd  
 Dewey Donald J, Mary A 11 W Chestnut St  
 Diederich Kathryn 212 E Gay St Apt 2  
 Dimidio Christopher R 1313 Murdock Dr  
 Dinnocenzo Louis P, Doris E 1615 E Boot Rd  
 Ditch Witch Mid Atlantic 501 Garfield Av  
 Diventi Stacey 139 W Prescott Aly Apt  
 Dobson Andrew 1117 Carolina Ave  
 Dodds Charles 1236 Upton Cir  
 Dominos Pizza 241 East Gay St  
 Donohoe Meta B 974 N Penn Dr  
 Doratt Lewis 229 N Darlington St  
 Douglas Daryl F 1138 Ashbridge Rd  
 Drust Kristen 300 E Marshall St  
 Dunleavy Steve 1616 E Strasburg Rd  
 Duranti Lauren A 1254 N Ashbrooke Dr  
 Earnhart Virginia 1212 Ashbridge Rd  
 Elisio Geraldine 1610 Valy Dr  
 Eller Theresa 229 N Darlington St  
 Elliot Lynda 540 Astor Sq  
 Entwistle Kristen L 123 S Darlington St  
 Ernest Asa Charles Jr 127 N Wayne St  
 Evans Patrick S, Clara 482 Rolling Dr  
 Exodus Enterprise Systems 333 North Franklin St  
 Faust Sonya R 2 Waterview Rd Apt F5  
 Filbry Nadine 582 Coach Hill Ct  
 Flinn Doree E 1444 Cherry Ln  
 Flynn Monica 707 Yarmouth Dr  
 Fowlkes Patricia A 1208 Rexton Dr 7400 Roosevelt Blvd  
 Friends Barclay 700 N Franklin St  
 Gallagher Benefit Inc Svcs Main Fin Svcs Inc 1450 E Boot Rd Ste 600a  
 Garrett Kathleen 1518 Manley Rd  
 Geiser Jean R 1615 E Boot Rd B13  
 Gimbel Kayley D, Kyle J 750 E Marshall St Apt 608  
 Gitzendanner Theda P Wellington Apt 331 1361 Booth Rd  
 Gladnickwrightsalamed Ste A 1055 Andrew Dr  
 Global Trust 1475 Dunwoody Dr  
 Gonsalves Mary E 124 E Gay St  
 Gotwals Rebecca M 205 North Matlack St  
 Grabicki Valerie L, James M 796 Three Fox Ln  
 Gray David 924 Monte Vista Dr  
 Green Tree Perpetual Assurance Assurance Co Equity 17 E Gay St  
 Griffith Laura 1004 Melba Ln  
 Guaraldo Mary 1615 E Boot Rd  
 Gueriera Roofing Corp 414 Misak Dr  
 Gully Joseph M 447 N Walnut St  
 Haines Teri L 742 N New St  
 Hall David H 1615 E Boot Rd Apt A102  
 Hammeke Denise, James 1400 Merion Ter  
 Hammond Herbert 24 Hannum Gdn 601 Downingtown Pike  
 Hardy Cheryl D 1524 Windermere Rd Apt 202  
 Harkins Douglas R, Joann M 1618 Williams Way  
 Harper Margaret E 133 W Biddle St  
 Harrison Sylvia 235 Canterbury Dr  
 Heindel John K 700 North Franklin Stno 218  
 Helms Marian W 1615 E Boot Rd Apt A101  
 Hendricks David E 307 Joseph Dr  
 Herman Dan 18 N Church St 2nd Fl  
 Hickman The 400 N Walnut St  
 Higgins Carol F, Alan E 359 Bala Ter E  
 Hitt Russel T 555 Franklin Way  
 Hodges James 750 E Marshall St 605  
 Hodgins Cheryl A 20 Lochwood Ln  
 Holland Anna 300 East Marshall St  
 Holley Blanche M 803 Jefferson Way  
 Hunter Mary E c/o Mary E Hunter 528 Franklin Way  
 Hyman David R 187 Fringetree Dr  
 I B M Corp c/o Ashok K Tewani 146 Mountain View Dr  
 Iannotta Francis 974 Frederick Dr  
 Ing 1475 Dunwoody Dr  
 Izzi Joseph 1109 Pottstown Pike  
 Jackson Margaret, Clifford 204 W Chestnut St  
 Jackson Margaret, Clifford 231 W Washington St  
 Jacobson Joseph C 235 Tall Pines Dr  
 Jones Panorama Prop LLC c/o Comcast Data Ctr 1306 Goshen Pkwy  
 Joshi Jigar V 309 Huntington Ct  
 Judd Gilliam A, Lucille F 1106 Maple Glen Dr  
 Katz Lawrence K Li Tr Ua 28-Apr-94, Natalie 1517 Brian Dr  
 Kerr Robert L 324 Wellington Rd  
 Kildanes Montage Mountain Inc 18 W Gay St  
 Kirby Williamina M 370 Devon Way  
 Klaczak Robert J 612 Thorncroft Dr  
 Klavans Alyssa 1605 Old Orchard Ln  
 Klock Helen 703 Hillside Dr  
 Kneller Stephan 1607 Linda Dr  
 Kochonoswky Mark P 700 Autumn View Dr  
 Korder Joshua 1104 Brinton Place Rd No 21  
 Kreinces Melissa 1517 Brian Dr  
 Laffey William J 123 S Darlington St  
 Landau Maisie 1615 E Boot Rd Apt 308b  
 Latina Sydney 496 Douglas Dr  
 Laudermilch Steven 117 Turnhill Ct  
 Lawhorne William S 598 N Chester Rd Apt W  
 Lee Brandon 919 Briarwood Cir  
 Life Diagnostic Inc PO Box 5205  
 Little David J, Susan M 738 N New St  
 Look Autumn F 812 Goshen Rda 30  
 Lopez Maribel 431 W Gay St  
 Luginbuhl Mary Elizabeth, Norma D 1603 Margo Ln  
 Lynch Eric S 201 Afton Way  
 Lynn Charles R 1615 E Boot Rd Apt A307  
 Malloy Helen M Bellingham 1615 East Boot Rd Apt L 117  
 Mangos Barbara A 181 Chandler Dr  
 Marshall Charles M 1119 Laurel Dr  
 Marshall Elizabeth J 300 Melvin Dr  
 Martin Timothy L 304 E Marshall St Apt 801  
 Maynard Leo 331 Galway Dr  
 Mcbrantnie Kathleen 917 Railway Sq  
 Mccarter Christine A 923 Owen Rd  
 Mccarthy John 202 Joy Ln  
 Mcfadden Suzanne M 902 Shenandoah Ln  
 Mcgarity Jane R 100 Lawrence Dr  
 McGowan John L 725 Inverness Dr  
 Mclaughlin Christine 257 Monmouth Terr  
 Mcnair Sandra 1521 Meadowbrook Ln  
 Melton John L, Martha 212 N Franklin St  
 Mesele Allison 946 Railway Sq  
 Michael C Yohe 1406 Morstein Rd  
 Middle Dept Insp Agency Inc c/o Seneca Beaver PO Box 265  
 Middle Dept Insp Attn Middle Dept Insp Agency PO Box 2654  
 Milanese Dean V 920 Whiticar Ln  
 Miller Harry 1002 Bottom Ln  
 Miller Horace R 505 W Marshall St  
 Milliken Kristy 917 Railway Sq  
 Moffatt Clyde A Sr 905 Winesap Wa  
 Monaghan Dorothy R 314 No Darlington St  
 Monaghan Kevin P 314 N Darlington St  
 Montgomery Robert W 1615 East 86th Rd Apt B227  
 Moon David 1566 Shadyside Rd  
 Moore Joan G 18 Chandler Dr  
 Moretti Dennis E 332 Ellis Ln  
 Mortimer Olga I 1099 Airport Rd  
 Mullin Helen 106 East Biddle St  
 Murdock Jean 1361 E Boot Rd 155  
 Murphy John 113 Cratin Ln  
 Mw Tux 1340 Enterprise Dr  
 N And N Ventures Clc 231 Birchwood Dr  
 Newlin Kristine S 309 Spindle Ln  
 Nippes Keith N, Robert 1231 E Strasburg Rd  
 Noel Bradley A 1004 Hidden Hollow Ln  
 Noreiga Erik 418 N Darlington St  
 Novaeon 1210 Ward Av Electric  
 Odonnell Jen 1315 Sonnet Ln  
 Owens Stephen G, Sally A 328 Joy Ln  
 Pan Dong 280 Live Oak Ln  
 Parra Miguel 111 Adams St  
 Patil Suchitra S 184 Birchwood Dr  
 Patterson Barbara A, Mary P 812 Goshen Rd A18  
 Pavin Ronald G 1554 Paoli Pike #305  
 Payne Luther 12 Loucst Ct  
 Perez Ricardo 283 Dressage Ct  
 Perkins Lois J 418 Beaumont Cir  
 Pfister Robert F 7 Hersheys Dr  
 Pharmaplan N America 1060 Andrew Dr 140  
 Phelps Elizabeth Virginia 1615 E Boot Rd #2081  
 Phipps David, Sue 1427 Hunter Ln  
 Pickus Nancy S 701 Hillside Dr  
 Pishock Daniel S 432 N Chruch St 2nd Fl  
 Pizza Properties Inc 1487 Dunwoody Dr Ste 310  
 Powers Jayne 1602 Old Orchard Ln  
 Proctor Bernard S 103 Lynn Cir  
 Pryor William 30 Patrick Ave  
 Pulmonary Diseases Ltd 520 Maple Ave  
 Quinter Evelyn Christine 400 N Walnut St  
 Qvc Network Goshen Corp Pk  
 Rahabari Abbas, Kim 1613 Manley Rd  
 Ramsay Carolyn E, Paul S 400 N Walnut St  
 Randel Kristen E 587 Coach Hill Ct  
 Ransom Stephanie R 700 E Marshall St Apt A203  
 Rebovich Rachel M 249 East Chestnut St  
 Rehrig Donald, Mary C 1438 Heather Ln  
 Reinert Jessica, Ian G 601 Coach Hill Ct  
 Rengert Arlene C 100 W Virginia Ave  
 Rengert Graham 100 W Virginia Ave  
 Reynolds William L 101 N 5 Points Rd Apt M 10  
 Rhodes Ins Agency Inc 810 Downingtown Pike  
 Riccardo John N Sr, Nancy G 806 Happy Creek Ln  
 Rice Kimberly E 941 Llewellyn Cir  
 Richard T Byrnes Inc 600 Hannum Ave  
 Richards R A 547 Georgia Ln  
 Rinehart Jeffrey C, Patricia 704 Autumn View Dr  
 Robinson Theodore A, Ellen E 454 Caswallen Dr  
 Robinson Charles T 300 E Marshall St Apt 2  
 Rodeback David F 518 B West Marshall St  
 Romeiser Jacob William, Robert W, Kyle Robert, Samuel Clark 439 Beaumont Cir  
 Rossetti Judith Chalupa, Angela Grace 1413 Gary Tr

Rothman Evelyn 1359 Troon La Lot 49  
 Royer Ethel 133 W Gay St  
 Ruiz Jorge 9 Hollow Run Ln  
 Russell Nancy C 302 E Marshall St Apt 404  
 Salinas Eugenia M 231 W Chestnut  
 Sanders Jerome 302 East Marshall St Apt 42  
 Santoso Inc Subway 200 Tall Pines Dr  
 Schneck Marie R 1566 Vassar Ct  
 Sciscione Stephen M 101 Goshen Rd  
 Scott Robert A, Susan 1433 Clover Ln  
 Scurlock Craig 404 R West Boot Rd  
 Seiter Fred R 1015 E Boot Rd L139  
 Selfridge John A 1260 Cardinal Ave  
 SESCO Ind Inc 1566 Vassar Ct  
 Shaw Denver 1745 Towne Dr  
 Shea John 633 Glenwood Ln  
 Sheerin Ray 774 Mccardle Dr  
 Sherif Muna 132 Longford Rd  
 Shutt Jesse J 1580 Montvale Cir  
 Smith Harold G 298 Live Oak Ln  
 Smythe Dominic C 812 Goshen Rd Apt A-14  
 Snyder Erik L 302 E Marshall St Apt 410  
 Sotomango Edmer V 1271 Phoenixville Pike  
 Splane Francis X, Ann M 980 Crownpointe Ln  
 Stallard James R Lot 42 1512 Von Steuben Dr  
 Stavron George N 751 King Rd  
 Stewart Mark 304 King Rd  
 Street Ronald A 1602 Old Orchard Ln  
 Sugrue Michael W 1109 Talcoose Ln  
 Sullivan James D 1116 New York Ave  
 Sullivan Kinsey B James D Sullivan 1116 New York Ave  
 Sullivan Nile 524 Sunset Ln  
 Synthes USA Hq Inc 1302 Wrights Ln E  
 Taft Cathy 103 Birchwood Dr  
 Tashjian Debbie-Lu 158 West Gay St #300  
 Telecomhelp 4 Inc 7 N Five Points Rd  
 Testerman James 231 W Chestnut St  
 The Hispanic Store 341 S Matlack St  
 Tierney Michael J 32 Cheffield Ln  
 Timberman Lainey E, Leigh D, Alec 913 Kenmara Dr  
 Titan National Title 8050 Beckett Ctr Ste 124  
 Traiman Richard G Md 600 E Marshall St  
 Trout Donna Marie 23 School La  
 Tucker Edward J 1176 Princeton Ln  
 Ultrasource Inc 924 Holly View Ln  
 Usga Green Section PO Box 2105  
 Valerio Ward Aimee C 146 Longford Rd  
 Velimesis Margery 157 Chandler Dr  
 Villalva Armando 106 Poplar St  
 VWR Intl Inc c/o Christi Angelucci 1310 Goshen Pkwy  
 VWR International PO Box 2078  
 Walsh Kristin E 222 N Franklin St  
 Wanamaker Joel E 302 East Marshall Dr Apt 60  
 Wang Shuaige 49 Sheffield Ln  
 Weatherford Brandy N 700 E Marshall St Apt C203  
 Weaver Kenneth J 1413 Allan La  
 Webb Sally K 99 Ashton Wa  
 Wein Morris c/o Harry Wein 500 Scott Aly  
 Wellons Audrey D 257 Chatham Way  
 Werner Winefred 517 Eaton Way  
 Whalen Scott R 403 Hartford Sq  
 Wheeler David J 300 E Evans St Apt 205  
 White Annette G 633 Glenwood Ln  
 White William C Trust 633 Glenwood Ln  
 Wiley Herb dba 737 Downingtown Pike  
 Will Linda 291 Kirkland Ave  
 Williams Ashley 612 Walden Dr  
 Williams Mary E 1422 Larch Ln  
 Wilson Alphonso S 238 Cedar Ridge Rd  
 Wilson Kelly 105 Saylor Dr  
 Wong Sum L 1518 Greenhill Rd  
 Wright William R 1231 E Strasburg Rd  
 Xu Jing 196 Locksley Dr  
 Yang Liuchun 280 Live Oak Ln  
 Yee Andrew 145 Brandywine Pkwy  
 Zdinak Eric S 1504 Windermere Rd Apt 201

### West Chester Pa 19381

Bauger Catherine C Est PO Box 562  
 Bennett Roma C PO Box 527  
 Bill Merediths Auto Body Inc PO Box 3126  
 Block & New PO Box 456  
 Chem Service Inc. PO Box 599  
 Sonrise Pregnancy Resource Center Box 372  
 Wright Avery PO Box 866

### West Chester Pa 19382

Abraham John E 604 Smt House Rd  
 Advance Contracting 822 Spruce Ave  
 Alfano William E 1006 Pine Vally Cir  
 Alliance Environmental 882 S Matlack St Bay G  
 Anderson A Paul 1261 Wilmington Pike  
 Address Dorothy 1695 Lenate Rd  
 Ann Trinity Ltd 893 S Matlack St  
 Anro Inc 931 S Matlack St  
 Audio Video Consultants 427 S Bolmar St  
 Bannon Bonnie F 6 Jefferies Ave  
 Barksdale Rita K 1011 Dogwood Ln  
 Barnard Timothy B 617 Westbourne Rd  
 Barns Jones Mary 577 Coventry Ln  
 Barraclough Florence 415 Westbrook Dr  
 Barraclough Richard c/o Florence Barraclough 415 Westbrook Dr

Barrera Jose P 1422 Ctr St  
 Barry Tillie N, Steven RR 4  
 Basile Rosemarie M 187 S Benjamin Dr  
 Bendinelli Christine P, G Joseph 1030 Little Ridge Dr  
 Benedictis Joan De 2309 Leeds Ct  
 Berger Debora Aloysius Jr 605 W Market St Apt 8  
 Blakey Lewis H 411 Clinton Aly  
 Blubello Joseph 1720 W Chester Pike  
 Bond Meghan 207 Walnut Hill Rd A5  
 Boris Patricia 74 Mary Fran Dr  
 Boy Scout Troop 108 West Goshe 804 S New St  
 Bradley Jennifer A 18 W Barnard St  
 Brady Anne C 1123 E Cardinal Dr  
 Brady Dennis 151 Melissa Ln  
 Brandywine Center c/o Sue A/P 800 West Miner St  
 Brantley Wanda 814 Carlson Ave  
 Brecker Alec 1074 Heartsease Dr  
 Brecker Alec 911 Adams Way  
 Brehmer Thorwill 646 Plum Run Dr  
 Briglia Ronald J 845 W Chester Pke 2nd Floor  
 Brinton Dana 733 Price St  
 Bush Collision Center 715 Autopark Blvd  
 Byl Services 301 Lacey St  
 Cappelli Dante 405 Allegiance Dr  
 Cassell Keaire 320 Buckeye Ln  
 Catrambone James F 202 Westtown Cir  
 Central Kirby Co 1583 Mcdaniel Dr  
 Chain John 784 Maule Ln  
 Chamberlain Brian 3123 Vally Dr  
 Chase Emerson T III 3216 Vally Dr  
 Cherry Homes Asso LP 981 S Bolmar St  
 Chok Barbara E, James R 603 Jacqueline Dr  
 Churchville Maryjane 1106 Queens Way  
 Clark Christine K, Everett 22 Hanover Dr  
 Clean Tree LLC 1458 W Strausburg Rd  
 Cochlin Michael J 1095 Lenape Rd  
 Compliance Tech Group 316 Willowbrook Ln  
 Cona Michael 1670 Waterglen Dr  
 Conners William J Jr 400 W Deer Pointe Rd  
 Coyle Danielle 231 Sharpless St Apt 3c  
 Craig Robert A c/o Walter Craig RD 5 1525 Wilmington Pike  
 Crossan Peter A 917 Brinton Bridge Rd  
 Cupola Productions LLC 1106 Queens Way  
 Dan W Welch Inc 882 S Matlack St Ste  
 Dan Welch Inc Public Adjusters 882 S Matlack St Ste F  
 Davis Christopher E 824 South Five Points Rd  
 Delaware Chinese-American 2 Edmondson Dr  
 Diehl Amy 741 Heritage Dr  
 Dillmore William 1181 Queen Ln  
 Dinardo John R 762 Wesley Ct  
 Dingle Ruth 508 E Miner St Apt 11  
 Dopp Joseph 421 W Nields St  
 Doratt Lewis 130 E Nields St  
 Dorsett David G 410 Brd Run Rd  
 Dunlap Mary Emily 800 W Minor St  
 Durham David G, Sarah 432 E Miner St  
 Dynow Claudia 703 Andover Ct  
 Ekdahl Priscilla A 1751 W Strasburg Rd  
 Electronic Boutique 931 S Matlack St c/o Rick Chan & Linda Stribrny  
 Ellen Marie 130 E Nields St  
 Ellis Louise B 545 Fox Meadow Ln  
 Ferrante Cynthia 1514 Carmack Rd  
 Fessenbecker Roberta H 1001 Little Shiloh Rd  
 Fijan Robert S 350 Highland Rd  
 Flowers William 307 East Mache St  
 Fraternal Order of Eagles PO Box 466  
 Fry James Jr 501 Natalie Dr  
 Garcia Carmen c/o Joseph A Troilo 815 W Chester Pike  
 Gardner Carol 236 Greenbriar Dr  
 Gease Sherwood, Duuna 882 S Matlack St Ste F  
 Gelb Joseph c/o Sovereign Bank Mail Stop 20-827cb1 50 W Market St  
 Getty Robert J Jr, Celestine M 1514 Carmack Rd  
 Getty Aaron S, Celestine 1514 Carmack Rd  
 Giovinco Casey 133 Melissa Ln  
 Gomaa Aman 1316 W Chester Pike Apt E9  
 Gomes Salvador 153 Westtown Way - D101  
 Graziola Joseph 100 Chaps Ln  
 Greco Morgan G 710 Wilson Cir  
 Greenhill Jonathan 14 E Market St  
 Gross Julie A 1516 Skiles Blvd  
 Gulf Westtown Seema Oil Corp 1014 Wilmington Pike  
 Harley Anthony J 112 E Barnard St  
 Hawkins Twonette 1109 Sherbrook Dr  
 Heleva Michael S 1036 Radley Dr  
 Hendrickson Margaret E 303 Oakbourne Rd  
 Hernandez Randel 231 Sharpless St Apt 3c  
 Herrington Dolores R 804 S New St  
 Hilferty Barbara Ann c/o Barbara A Freney 1105 Cockburn Dr  
 Hill Ronald, Betty 716 Pheasant Run Rd  
 Hoadley John J 223 Sharpless St  
 Hoeun Neuv c/o Dan W Welch Inc 882 S Matlack St  
 Hoffman Jeffery 207 Walnut Hill Rd A5  
 Hong Young II 1253 W Chester Pike  
 Hsm of America LLC 882 S Matlack St Bay H  
 Imber Jessica M Apt C 2  
 Jackson Richard, Bonnie 601 Brkfld Way  
 Jennings Robert 14 Marguerite Av  
 Johnson Heather 201 N Bradford Ave Apt C-5  
 Johnson Helen R 112 E Barnard St  
 Jones Edward J, Edward C 201 S Matlack Apt E7  
 Jones Joseph L 911 West Chester Pike  
 Jones Robert S 1307 Fieldpoint Dr

Jordan Craig 1002 Bala Ave  
 Judge Richard F Est 385 Dilworthtown Rd  
 Kan Phally c/o Dan W Welch Inc 882 S Matlack St Ste F  
 Kelly George 605 Bowers Dr  
 Kennett Square Medical Office Build 908 Sheridan Dr  
 Kerstetter John c/o Mildred Kerstetter 410 Dean St  
 Kierman Michele, Linda 402 Ave  
 Knoxbridge Inc 1512 W Chester Pike  
 Kosmicki Leszek 218 Wencin Way  
 Kozarski Chester W 1646 W Chester Pk Ste  
 Kratz Gregory 178 Longford Rd  
 Krombolz Agy A Div of Natl Penn In 21 S High St  
 Kron James M 842 Pheasant Run Rd  
 Lachall Cohen Lawson & Sagnor 144 W Market St  
 Lampkin Benjamin F 128 E Miner St  
 Lampkins Mildred A 128 E Miner St  
 Landis Robert 928 S Concord Rd  
 Lasin Irene 1004 Plymly Rd  
 Lasin Lauren c/o Irene Lasin 1004 Plymly Rd  
 Lawrence Robert L, Marion B 7 Traylor Dr  
 Le Thuc 300 Warren Rd  
 Lemay Hollis R 411 Allegiance Dr  
 Leonhards Landscape Constrution 695 Militia Hill Rd  
 Lewis Dorothy 307 E Mache St  
 Lowrie Marcue 1300 S Concord Rd  
 Lu Paul 2 Edmondson Dr  
 Lucchesi Suzanne M 964 Wesmoore Dr  
 Magnier Kathleen A 25 E Barnard St 1st Fl  
 Malatesta Caryn 515 W Pleasant Grove Rd  
 Mansfield Katie 178 Longford Rd  
 Manuel Keith R 730 Scotch Way  
 Mariano Lynda T 530 Oakbourne Rd  
 Marquez George Est c/o Joseph A Troilo 815 W Chester Pike  
 Marsh Joshua J 896 Roundelay Dr  
 Martini Drew 1015 Dunvegan Rd  
 Matthews Deedra 201 S Matlack Apt E7  
 Mau Thomas 701 W Nields St  
 Mcclay Iris C, Rita 1707 Stoneham Dr  
 Mcdonough Margaret T 303 Westtown Wy  
 Mckelvey John R 251 S Wawaset Rd  
 Mckeown Arthur 813 W Chester Pike  
 Mckinney Kelly 1575 S Coventry Ln  
 Mellinger Don 620 W Strasburg Rd  
 Melton Charles A Center 501 East Miner St PO Box 834  
 Mendoza Griselda 1316 West Chester Pike Apt A-6  
 Miller Joanne L Est c/o Cr Miller 165 Melissa Ln  
 Minkiewicz Joseph P 420 Leslie Ln  
 Monaghan John III 21 Cherry Farm Ln  
 Moran Kevin R 630 Smoke House Rd  
 Morgan Alex 1808 Stoneham Dr  
 Mullery Carole A 180 Applegate Dr  
 Murray Scott V 1077 Wood Ln  
 Nabutovsky Yanina 809 Hessian Cir  
 Nardo Lauren C 762 Wesley Ct  
 Naughton Marie K 600 Shropshire Dr  
 Neafsey Paul 1316 W Chester Pike Apt A8  
 Nichols Joanne E 5 Lexington Ave  
 Nied Jeff 1178 Queen Ln Apt8  
 Nissen Matthew 1100 W Chester Pike Apt B-21  
 Noll Ryan 433 W Gay St  
 Oikonomou Theodore 312 S High St Apt #1  
 Oneill Joseph M 223 Baywood Rd  
 Ott Donna L 321 West Union St  
 Outwood Mill Inc RR 6  
 Packaging Strategies 901 S Bolmar Ste P  
 Penfil Jeffrey N 106 S High St  
 Phi Sigma Pi 19382 731 S High St Apt 8  
 Pierce Richard 313 S Concord Rd  
 Pinti Phil 500 S High St Apt C  
 Pridgen Lendon N Jr 187 Melissa Ln  
 Raatliff Matthew 1259 Audubon Rd  
 Rader Gail R 1121 Woodstock Ln  
 Radian Intl 1646 W Chester Pike  
 Ramanathan Geetha 208 W Miner St  
 Ranck Amy M 1450 W Chester Pike Apt 410  
 Randolph Leroy 882 S Matlack St Ste F  
 Ratliff Maria M 1259 Audubon Rd  
 Reavis Sherman M 1690 W Chester Pk #Mc1  
 Reed Mary 225 W Union St  
 Reich S Service Inc & Reich S Food Mart 1480 W Chester Pike  
 Reichert Linda 301 W Pleasant Grove Rd  
 Results Driven Media 790 E Market St Ste 330  
 Ribble Jack T 804 Spruce Ave  
 Rieger Meredith, Randy 823 S Church St  
 Rocha Jacqueline 33020 Tenth Ave Sw 101  
 Roth Trevor H 1100 West Chester Pic 8  
 Rouse Julian S, Angela 1015 Ridgehaven Rd  
 Scott Craig G 1140 Alexander Ln  
 Second Source 24 S High St Ste R3  
 Secunda Elizabeth 15 Linden St  
 Seeger Bertha H, Glenn F 1265 Eagle Rd  
 Shallcross Edith M 702 Marple Dr  
 Shapiro Nathan Ivan, Jack L 59 Doe Run Ct  
 Simmons Lance 847 Orchard Ave  
 Skyline Construction 502 Leeward Ln  
 Slaymaker Paris A 115 Price St  
 Smith Matthew 1190 Qyeen Ln Apt 2  
 Smith William B 3 Ardrossan Ave  
 Society of Women Env of Greater Phila 304 Valy Dr  
 Spruce Grove Tree Farm LLC 1 Hagerty Blvd  
 Ssinvestorcom c/o J P Gulli 139 W Market St  
 Starr Elwood E 1817 Valy Dr

Stimler Mark 121 E Market St  
 Sutherland H 774 Bradford Ter  
 Synthes Genersville 108 Willowbrook Ln  
 Taylor Catherine B 207 Walnut Hill Rd Apt D9  
 Taylor Robert Est 17 W Miner St  
 Terrell Jennifer C 613 W Rosedale Ave  
 Thompson Elizabeth, George 409 E Miner St  
 Thompson Ann 105 S Walnut St  
 Thresher William 1512 W Chester Pike Unit 146  
 Tiernan Kendra S 730 Scotch Way  
 Tigue Mark 739 S Matlack St  
 Twaddel Ronald 1257 Merrill Dr  
 Unionville Sports Council 934 Stoney Run Dr  
 Vohringer Charles 18 Rolling Rd  
 Votta Joan K 969 Wesmoore Dr  
 Wells Morris Barnard St  
 Wessley G Wood LLC 325 Westtown Rd  
 Westtown Jefferson 1937 Skiles Blvd  
 White Jeffrey 981 Whitetail Ln  
 Wiersma Antje 1030 Concord Rd  
 Williams Kristin E 431 College Ave  
 Wilson Claire A 1103 Sta Way  
 Wojcik Augustine 1650 W Chester Pike Apt Ma4  
 Wolf Erick 980 Brintons Bridge Rd  
 Woodburn Paul 17 S Walnut St  
 Woolford John Jr 1114 Independence Dr  
 Wright James B Jr 907 General Wayne Dr  
 Wu Dan 2 Edmondson Dr  
 Wu Li Hsiang 1504 Pennsbury Dr  
 Wunsch Robert 17 Cannon Hill Dr  
 Yang Fu Hsin 1504 Pennsbury Dr  
 Zang Donn R 1250 Sylvan Rd  
 Zebuth Maude E 117 Woodcrest Rd  
 Zobel Christopher, Samuel 1095 Club House Ln

### West Chester Pa 19383

Abreu Julia 201 Tyson Hall West Chester Un  
 Brandywine Coach Works 891 S Matlack St  
 Colonial Insurance c/o Allstate 1747524 PO Box 3073  
 Yang Lin 103 Mitchell Hall  
 Yost Suzanne 987 Centennial Dr  
 Zhang Zheng 103 Mitchell Hall

### West Grove Pa 19390

Bierlein Irene C 756 West Glenview Dr  
 Carey James 7 Exchange Pl  
 Chang Shuoh 168 Woodcrest Rd  
 Childrens Dental Helth 900 W Baltimore Pike Ste  
 Clanton Corp 804 W Baltimore Pike  
 Cronin Scott 2 Paddock Way  
 Divalerio Angela M 209 Walnut Ave  
 Ferguson Anne M 9 Keno Ln  
 Green Mary A 23 Chimienti Dr  
 Heart Care Asso 1011 W Baltimore Pk  
 Inniscrone Property 1 Clubhouse Dr Aerators  
 Keevil Matthew 804 Edna Jane Ln  
 Kincaid Brenda, Evelyn c/o Brenda Giovenello 25 Farmington Cir  
 Lamont Maryanne 330 Mcneil Ln  
 Langerak Clarence 410 Bayberry Ln  
 Laudisi Antoinette M 266 Hendrickson Ln  
 Masten Ellsworth E 153 Reynolds Ln  
 Matthews Edmund E 286 State Rd  
 Mega Concordia Trust Ua 05 22 87 410 Bayberry Ln  
 Muscarella Deborah G 197 Corby Rd  
 New London Flowers 2054 Newark Rd  
 Old Time Junction Inc House Bar 627 W Baltimore Pike  
 Panfilo Gonzalez 101 E Everygreen St Apt 315  
 Pantoja Rodolfo G 445 N Guernsey Rd  
 Quinlan Maureen A 740 W Glenview Dr  
 Richardson Anna 43 Townview Dr  
 Romero Enrique G 106 Prospect Ave Apt 5  
 Saunders Pearl 224 Willow St  
 Schlachter Luke M 681 N Guernsey Rd  
 Shalvey Stacy C 30 Chartwell Rd  
 Smith Jane 977 State Rd  
 Stylianos Debra Linton 106 E State Rd  
 Vavra Martha M 124 Jenners Pond Rd Apt 1201  
 Whitney Marguerite E 214 Azalea Ln  
 Wolley Stille Foundation 258 Azalea Ln  
 Yourgalte Richard 135 East Avondale Rd

### Westtown Pa 19395

Holmes Richard L, Ruth M 324 W Lancaster A  
 Darayon Chayapa Westtown School PO Box 1799  
 Manganaro Ellen M PO Box 55  
 Titus Rosemarie, Bradley PO Box 646

## Clearfield County

### Allport Pa 16821

Krupa Ruth Ann, Edward A 1015 Old Tpkc Rd  
 Johnson Don R 615 Pine St

### Beccaria Pa 16616

Hurtack Mary PO Box 26

### Brisbin Pa 16620

Dipko Gerald J 232 Bigler St PO Box 17

### Clearfield Pa 16830

Aughenbaugh Chris L 615 McBride St  
 Barber Joseph 203 Rocky Bend Rd  
 Bartholomew Joan I 203 Rocky Bend Rd



Bayer Clothing 8912 Clearfield Curwensville Hwy  
 Blasko Andrew 700 Leonard St  
 Bumgarner Ward O R 316 Nichols St  
 Canter Patricia A RR 1 Box 405b  
 Chester C Chidboy Funeral Home Inc 16 North Front St PO Box 1435  
 Coren Alfred B PO Box 1092  
 Diehl Lawrence 103 Byers St  
 Duckett Arthur 406 Mount Joy Rd  
 English Ernest E Estate of 682 Carbon Mine Rd  
 Esposito Anna Mae 900 Tpk Ave  
 Farneth Family Dentistry LLC 850 Leonard St Suite A PO Box 1428  
 Fenton Russell, Linda 602 Tpk Ave  
 Fenush M PO Box 415  
 Fitz Prudence M 41 Hemlock Rd  
 Fitzgibbon Diane L 502 E Ninth St  
 Freyer Wayne Est 1093 Creek Rd  
 Friberg Ralph V Jr H3 Valley View Dr  
 Harford Ashley M 331 W Market St  
 Hixon Clare, Amos 108 W 7th Ave  
 Hugney Kay PO Box 87  
 Hutton Anita 610 S 2nd St  
 Keirn Richard L Jr 5181 Clearfield Woodland Hwy A  
 Lee Sandy Est 604 Morrison Rd  
 Little Mabel Est PO Box 376  
 Mactavish Earl I, Mae 330 Tpk Ave  
 Maines Kenneth Est Kenneth 353 Mapes Ave  
 Manning Eleanor c/o Debra Sloppy 504 East Locust St  
 Mcabee Beatrice R 119 E Walnut St  
 Mccreadie Russell, Thomas 245 N 5th St  
 Mccullough Ruth B 14 Capricorn Ct  
 Mchenry Alice M 521 Spruce St Apt 1  
 Mclaughlin James Est James 122 N 3rd St Apt  
 Memmi Kimberly F 410 Shaw St Apt 3  
 Molico Philip 1214 Dorey St  
 Moore Terry L 100 Industrial Park Rd  
 Mt Laurel Nursing 700 Leonard St  
 Odell Mary J, John E 1300 Leonard St Apt  
 Odell Mary RD 1 Box 111a  
 Ogden Lawana A RD 1  
 Ogden Nina PO Box 87  
 Owens Enola B 323 Maple Ave  
 Penelec 820 S 4th St P07495651  
 Peterson Catherine M PO Box 846  
 Poole Elizabeth 307 E Walnut St Apt A  
 Powell Justin J 1300 Leonard St  
 Proud Hazel M 307 E Walnut St Apt A  
 Ramsey Christopher 103 Byers St  
 Ramsey Jeffrey 103 Byers St  
 Rapone Mrs 201 W Pine St Apt 2  
 Read Sara V, Wilbur 609 Williams St  
 Rollin Gladys M 1142 River Rd  
 Smith Lindsay G 19 N 3rd St Apt B  
 Styers Ronald O 1300 Leonard St #307  
 Toot Donald L 700 Leonard St  
 Walker Margaret, John G 207 Park Ave  
 Wilson Dorothy R, Harold A 402 W 1st Ave  
 Zanick Travis 220 South 4th St

### Coalport Pa 16627

Bloom Janet Est Janet PO Box 139  
 Flick Fred U PO Box 121  
 Flick Thomas R PO Box 120  
 Keith Tammy M RR 1 Box 830s  
 Korlinchak George E, Richard Box 382  
 Thomas James, Rose 1355 Railroad St  
 Weaver Valerie 1355 Railroad St

### Curwensville Pa 16833

Ardary Darlene A 2000 Ridge Ave Ext  
 Barrett Lena Est 420 Park Ave Apt 103  
 Bill Richards dba Richards Bar & Grill 229 Filbert St  
 Caring Place Nursing The 600 Cooper Rd Box 313  
 Dutra Richard Estate of 551 State St  
 Gray Karen S 526 Susquehanna Ave  
 Joe Benedek Body Shop 320 George St Apt 2  
 Kolbe Doris 2000 Ridge Ave Ext  
 Lippert Alma J, John F Meadow St  
 Manning Virgil Est c/o Debra Sloppy 179 Elensky Dr  
 Orlosky Lauralee 30 4th Ave  
 Poole James E, Linda Bonnie Ct  
 Swatsworth Dorothy Est 749 Friendly Acres Rd  
 Vaughn Mabel C, Arlen 436 Linden St  
 Wilt Martijo, James 320 George St Apt 2  
 Yatta Dana 428 James St

### Du Bois Pa 15801

Agosti Henry RR 2 Box 151  
 Anderson Laura E 308 E 2nd Ave  
 Averill Dorothy L, Linda S 16 Patterson Ave  
 Badger E Caroline RR 3 Box 166  
 Banal Alfonso Jr 1468 Treasure Lake  
 Beadling Reva Jane 211 Treasure Lake  
 Bell David N 223 E Scribner Ave  
 Bithell Gaynell W 111 W Long Ave Apt 1f  
 Blake Winifred, Robert 111 W Long Ave  
 Brubaker Matthew 519 Reams St  
 Buchanan Alice, John 111 W Long Ave  
 Buchanan Donna 111 W Long Ave  
 Buganza Joseph PO Box 307  
 Bundy Derrick 981 Yale Rd  
 Carl David J, Calvin 120 West Weber  
 Clark Deborah K 519 Reams St

Clark Pauline 1051 E Dubois Ave  
 Colley Ethel M, Robert 306 Pifer St  
 Conrad Roger 20 E Long Ave Apt 4  
 Crandall Joy PO Box 445  
 Dambrosia Shirley M 725 W Washington Ave  
 Dougherty Lenore E 426 Burt St  
 Dubois Robert H 190 Treasure Lake  
 Duclo Rose Mae 1st Common Wealth Trust Company PO Box 1046  
 Emley Buck J 210 Stairview Ave  
 Faudie Bonnelle S 9 Kelly Ct  
 Fischel Audrey Est, Audrey 720 Broad St  
 Gomes John M RR 3 Box 248  
 Graham George W 14 Weber Ave  
 Grinnen Calvin 538 Locust St  
 Haering William J 862 Treasure Lake  
 Hallstrom Lindsey Ann, Robert M RD 3 Box 121  
 Hardesty Robert Estate of 540 Treasure Lake  
 Harris Raymond PO Box 307  
 Hartzfeld Homer 213 North 4th  
 Heasley Gregory 54 Showers Rd  
 Heberling Edith RR 1  
 Hematillake Ganga M 1666 Treasure Lake  
 Himes Mary K 21 East Long Ave Apt 515  
 Hirth Russell Gateway Gardens  
 Hollopeter Kenneth RD 2  
 Ideal Products Inc PO Box 1006  
 Johnson Frances Estate of 1739 Treasure Lake  
 Johnson Motors Inc 1891 Blinker Pkwy  
 Jones Phillip 1st Common Wealth Trust Company PO Box 1046  
 Kelly Patrick J 915 Walnut Ave  
 Knarr Paul A 1128 Delarme Rd  
 Lane Helen L 115 N 3rd St  
 Lees R 602 5 W Dubois Ave  
 Levine Richard S 914 Chestnut Ave  
 Litman Edward F PO Box 105  
 Lockwood Rita A 131 Evergreen St  
 Loss Arthur 21 E Long Ave  
 Luther James H 199 W Dubois Ave  
 Manfredo Ida PO Box 307  
 Mcneil Dushawn 121 Spring Ave  
 Mient Nina E 90 N Park Pl Apt B3  
 Miller James 905 Green Glenn Dr  
 Miller Sarah 111 W Long Ave  
 Newell Catherine I, Willis RR 2  
 Novario Ollivio Deed of Trust, Ollivio C 210 E Sheridan Ave  
 Null Pearle E 421 E Dubois Ave  
 Peck Dennis J PO Box 82  
 Penn River Traffic PO Box 607 Dubois  
 Plant Ann P 19 Atlantic Ave Apt 1 Fl 1 19 Atlantic Ave  
 R L Jehu Gulf Supply Inc RR 1 Box 193  
 Reed David E, Judi 1079 Treasure Lake  
 Rehrer Marlene A 81 Market Rd  
 Riverside Markets Rt 255 Shaffer Rd  
 Russell Kathryn L 873 Sher De Lin Rd  
 Schall Darlene 9 Kelly Ct  
 Sedor Michael A Jr, Jennifer L 368 Santa Lucia Rd  
 Skinner Kenneth B Dubois Deposit Natl Bank Bldg  
 Smith Murray F, Leslie P 1206 Treasure Lake  
 Solada Everett E, Esther RR 2 Box 351  
 Streich Mary R 200 8th St  
 Sullivan Michelle J 223 E Scribner Ave  
 Swackhammer Raymond L 1801 Treasure Lake  
 Tommy Ds 42 S Brady St  
 Wagner Mary P 270 Treasure Lake  
 Walk Vinnie A 1100 W Long Ave  
 Wasko Murphy Motors RD 1 Box 12  
 Weiss Sara Ann PO Box 904  
 Whepley Cindy L 44 Keen Ct Dr  
 Wineberg Harvey M Jr 415 N 4th St  
 Wohlberg Kenneth C Box 320 Trsr Lake  
 Woika Kay 26 Brown St  
 Wray Family Trust 02 02 94 70 Cardinal Dr  
 Wray Mary F 70 Cardinal Dr  
 Yeager Douglas S 601 Walnut Ave  
 Yoo Kisook 246 E Sherman Ave  
 Zamoski Donald L 661 Juniata St Ext

### Grassflat Pa 16839

Duck Gloria 184 Jednota Rd  
 King Imogene A, John 405 Clearfield St  
 Mccloskey Ruth 184 Jednota Rd

### Grampian Pa 16838

Fleming James C Jr, Andrea M PO Box 10  
 Gardner Bonnie L, David L RD 1 Box-222  
 Pentz Arthur E, Joyce E c/o Nancy Farwell PO 171 Old Grade Rd

### Houtzdale Pa 16651

Baughman Clifford 501 Grange Ave  
 Gray Mary M 517 Mcateer  
 Hiller David E 907 Eliza St  
 Jarrett Donald, Edna R 450 St Clara St  
 Newcombe Muriel H 205 Juniata Av  
 Rodkey Keith 910 Bucketline Rd  
 Walburn Marta, Floyd 813 Good St  
 Wojtowich Grace E c/o Kathryn L Sanchez 1 Brisbin St Apt 209

### Hyde Pa 16843

Bayer Clothing 1 Hall St  
 Cathcart Dean, Anna T J Trailer Ct PO Box 231

### Irvona Pa 16656

Brickley K F PO Box 12



**La Jose Pa 15753**

Diehl Daisey E RR 1

**Lanse Pa 16849**

Wayne Elizabeth A c/o Mary Lego PO Box 70 1265 Birch St

**Luthersburg Pa 15848**

G W Auto Body 9015 Coal Hill Rd

Nolder Ronald J PO Box 178

Stoltz James 9015 Coal Hill Rd

**Madera Pa 16661**

Davis Marita W 1211 McCantury Rd

Litzinger Betty A, Joseph PO Box 288

Shoff Gard W 2nd PO Box 533

**Mahaffey Pa 15757**

Dehaven Evelyn c/o Shirley Passmore Box 1590 Banner Ridge Rd

Esposti Nicole 4618 Fire Tower Rd

Freyer Theresa, Issac RR 1 Box 236

Hagan Glenda RD 2

Mingle Clarence, Betty PO Box 47b

Shaffer Mark, Mary RD 2

Sunderlin Gregory, Dorothy RR1

**Mineral Springs Pa 16855**

Ross Franklin D, Awanda G PO Box 183

**Morrisdale Pa 16858**

Gurbal Rodger C, Patricia 2601 Gramton Rd

Graham Harold Est of 6327 Deercreek Rd

Kozak Larissa 97 Meadow Ln

M C Butterworth &amp; Associates 23 Avie Ln

**Munson Pa 16860**

Clark Donald C Jr 1818 Hardscrabble Rd

Deibler Shirley 3611 Casanova Rd

**New Millport Pa 16861**

Truitt Howard Est PO Box 4

**Olanta Pa 16863**

Jasper Justin c/o Brian Witherow RR 1 Box 210b

Orlosky Peter RD 1 Box 283

Witherow Ann M Box 51

**Osceola Mills Pa 16666**

Barnett Mary Estate, Mary L 204 Hale St

Waksmunski Joseph A, Frances PO Box 36

Haywood Wallace F 210 Mill St

Hicks Annabell M RD 1 Box 729a

Spicer Robert D Estate 806 Blanchard St

**Penfield Pa 15849**

Hud Rosemary P RR 1

**Ramey Pa 16671**

Chicon Elizabeth RR 1

Mazoff M J PO Box 235

**Rockton Pa 15856**

Updyke Michael 277 Anderson Creek Rd

**Shawville Pa 16873**

Shively Dorothy B PO Box 11

**Smithmill Pa 16680**

Tocimak Stephen J Box 87

**West Decatur Pa 16878**

EHS Technology RD 1 Box 212b

Knepp Norma J 5243 Old Erie Pike

Murray Nancy 6842 Philipsburg Bigler Hwy

**Westover Pa 16692**

Clutter Virginia M Est of PO Box 11

**Winburne Pa 16879**

Dougherty Henry J PO Box 310

**Woodland Pa 16881**

Coudriet Shirley 60 Coudriet Ln

Keener Gwendolyn, Betty RR1 Box 343

Keith Dorothy V, Keith Alice RR 1 Box 166a

Lingle Orville, Timmy L PO Box 476

Moulds Helen E 1817 Dandom

Walker Boyd A 333 Medowell Rd

Young Randy 60 Coudriet Ln

**Clinton County****Avis Pa 17721**

Bowes Cathy A PO Box 578

Brumgard Verna 410 Fairview St

Dutton Ida J 1001 Blvd Ave PO Box 791

Eisenhower Thomas 307 W Highland St

Fetzer Floretta Blvd Ave

Fryer Robert W PO Box 234

Musser Alan R, Alma M Park Ave Genera PO Box 528

Rupert Harris M, Doris J PO Box 903

Ward Cathy 3 Railroad St PO Box 272

Zell Kimberly A, Gaige J Wild Wings Village Lot 15

**Beech Creek Pa 16822**

Barth Kathleen T c/o Delores Hoover 48 Wynn Ave

Beahm Janet 982 Eagle Valley Rd

Bittner Raecal L 111 Maple Ave

Burkey Diane M PO Box 232

Weber Romaine F Merreyvale A 6

Williams Dora L 847 Eagle Valley Rd

**Castanea Pa 17726**

Pletcher Pamela J 518 Grape St

**Lamar Pa 16848**

Deitrich Leslie J, Lois M RD 1

Idleaire 1625 Rt 1 Box 10

**Lock Haven, Pa 17745**

Andrews Ruth M 64 Andrews Dr

Aumiller Susan 23 Lenape Trail

Aunkst Thomas J c/o Estate of 640 E Bald Eagle St Apt 11

Barnhart Olive E Canal St

Berry Doris D HC 75 Box 10g

Bilbay Lois Est, Ivan 410 Canal St

Binnie Hope 513 Bellefonte Ave Apt 2

Bridgens Russell E 305 S Jones St

Brown Feleasah S 339 Grape St Apt 21

Campbell Ruth Ellen 16 Arch St

Colucci Angela M 134 W Keller St

Conway Dorothy, Lester 37 E Bald Eagle St

Crawford Harold I 108 E Bald Eagle St

Davies Donald M 516 Guardlock Dr

Duck David Est, David 11 Forest Dr

Duck Alma M 200 E Keller St Lot 60

Evers Kimberly 601 W Walnut St

First Quality Water Beverage LLC 599 South Highland St

First Quality Tissue LLC 904 Woods Ave

Fisher John F Jr HCR 80 Box 108

Fultz Auto Body 134 W Keller St

Garneret Deborah L 327 High St

Good Linda J PO Box 452

Higgins Rose E 12 Bloomfield Ave

Home Security Systems Inc PO Box 857

Houtz Keith P c/o American Color PO Box 88

Jacobs Aaron P 423 Woods Ave Apt 2

Jeppe Janet K 806 1/2 Bellefonte Ave Fl 2

Knight Lillie 201 Woodward Ave

Long Stephen R 334 Nittany Rd

Mann Grant J Jr 315 German Rd

Martinez Adrian S 300 W Clinton St Apt 1

Mccoy Sara PO Box 212

Nestlerode Victoria C 143 Davis Ln

Ovenshire Mabel E 360 E Park St Apt 201

Packer Amanda N 238 Susquehanna Ave

Patterson Lester Est, Lester 228 Oak Hollow Rd

Phillips Joellen L 45 Park Dr

Piper Ernestine L, Louis M 272 Tennis Ct Ln

Rath Marie E 327 High St

Rowland Aaron M 423 Woods Ave Rear

Salisbury Henry F PO Box 414 117 School St

Shaffer Westley 300 Foundation Dr Apt 214b

Shultz Elizabeth H 25 High St

Slater Mark E 118 W Water St

Sloop John Fulmers Pch 201 Woodward Ave

Smith Katharine, Joseph D 333 Ctr St

Smith Stephen Chadwick, Susan Paula 226 E Water St

Thornton Annie M 108 E Bald Eagle St

Wagner Tillie Est 404 S Jones St

Warner Dorothea S 504 W Main St 4

Yost Audrey, James 335 Third St

Zweig Hayley O, Beverly 20 Meadowlark Ln

**Loganton Pa 17747**

CMCCA 594 Spruce Run Rd

Esterline Beulah D RR 2

Scott Clayde 34 W Aspen Way

**McElhattan Pa 17758**

Swinehart Frank A Jr PO Box 232

**Mill Hall, Pa 17751**

American Dream Vinyl Inc 145 Hogan Blvd

Brigandi Thomas F Box 419 RD 2

C2k2 Motors Inc 212 Hogan Blvd

Dotterer Sandra C 43 Bartholomew Ln

Dunkle Transport 222 Haven Pines Rd

Guthrie James L 20 Dinadan Dr

Hamilton Cassidy PO Box 93

King Jacob E 71 Mountainview Ln

Newcomer Donna 11 S Duke St

Port Jason 35 Ridge Rd

St Clair Ronald RD 2 Box 104

Yearick Walter RD Box 339

Zeek Deloras 524 Pine St Apt 3b

**North Bend Pa 17760**

Trimble Charles J Sr PO Box 86

**Renovo Pa 17764**

Burnell Betty Lou, Robert B 2117 Susquehanna Ave  
 Conser Dorothy 680 Pennsylvania Ave  
 Kunselman Kenneth E PO Box  
 McChurch New Maple Grove c/o Jesse Calhoun HCR 60 Box 100  
 Renovo Pharmacy 700 Erie Ave  
 Stevenson Brenda L 346 Susquehanna Ave  
 Stickles Beatrice 458 Pennsylvania Ave S  
 Storeman Michael M HC 62 Box 199  
 Tillson Fred 727 Pennsylvania Ave

**Westport Pa 17778**

Blum Mark c/o William Jones PO Box 45  
 Jones William PO Box 45

**Woolrich Pa 17779**

Fisher Mindy PO Box 42  
 Kawachak Barbara N Jay St PO Box 208  
 Meeks Dorothy Fields PO Box 236  
 Stone Erma R PO Box 312  
 Yarnell Michael PO Box 32

**Columbia/Montour Counties****Almedia Pa 17815**

Michaels Lynda M 250 Ellis Turner Rd

**Aristes Pa 17920**

Rock David W 403 Main St

**Benton Pa 17814**

C and C Inspection Svc 255 Shannon Hill Rd  
 Charles Michael 491 Sawmill Rd  
 Day Kenneth R 390 St Gabriel Hill  
 Heaps Paul W II 1023 Elk Grove Rd  
 Hess Maurice 703 Steinruck Rd  
 Hummel Allison PO Box 130  
 Polk Florence S 773 State Rte 239  
 Reeb Neil 658 Waller Divide Rd  
 Scuzzi Warren C Est of PO Box 161

**Berwick Pa 18603**

Anthony Peggy 1223 7th Ave  
 Balliet Sharon K 309 E 11th St  
 Bardo Gerald R Sr 118 Linden Dr  
 Benjamin Moriah 214 E 2nd St  
 Bielko Dorothy J 1200 Holly Dr  
 Boone Frederick G, Carrie E 112 Garfield Ave  
 Bower June K 1724 N Vine St  
 Bower June M 1724 N Vine St  
 Camera Eva 116 W 2nd St  
 Champion Gerald W 729 Lasalle St  
 Comstock John 429 East Fifth St  
 Crispell Anna M 119 E 15th St  
 Davenport Leroy 37 1st Ln  
 De Lew Irene T 9 Juniper St  
 Deluca Luigi 417 E 8th St  
 Dent Ilene M RR3  
 Eddinger Jane E 1120 Sterling Ave  
 Engle Randall W 1433 Brittain St  
 Ferrigno James C 158 Vista Rd  
 Fraind Doris M 33 Sparrow Dr  
 Gingher Marian A 217 E 7th St  
 Gray William 728 Lasalle St  
 Harmon Alvin, Anne 317 W Front St Apt 101  
 Henrie Daniel O 1000 N Market St  
 Heron William J, Gayle W 29 Stone Manor Dr  
 Hinderliter Frank 925 8th St  
 Hinderliter Joan A 925 E 8th St  
 Hough Donald L 484 Salem Blvd  
 Killian Appraisal Co 75 Mountain Rd  
 Kreamer Eugene W, Janet L 233 Martzville Rd  
 Laird Judith A Est of 1153 Fourth Ave  
 Lutz Florence A 400 Martzville Rd  
 Maquilan Jose M PO Box 468  
 Mckenna Pamela 1027 E 5th St  
 Melendez Jose 1126 N Market St  
 Miller A B 29 Wolfe Manner Dr  
 Miller Donna Marie CO Larue M Shoemaker 335 Bowman St  
 Miller Douglas L 229 E Third St  
 Miller Paul R 318 N Arch St  
 Molnar Ethel 1026 Dickson St  
 Naus Doris M Irrev Trust 1027 E 5th St  
 Naus Wayne 1027 E 5th St  
 Nespoli Leonard RR2 Box 2336  
 Od Jeffrey L 610 Maywood Dr  
 Piazza Nickolas B, Nickolas 1113 Spring Gdn Ave  
 Pifer Frances A, Lester 341 N Vine St  
 Radiology Assocs Scranton PO Box 468  
 Rinehimer Catherine RR1 1075  
 Royal Swan Foods Inc 906 Market St  
 Ruch Geraldine E 1216 Susquehanna Ave  
 Schechterly Roger R Jr, Martha 455 E 5th St  
 Seiwel Clara F 1659 Fairview Ave  
 Shotwell Janet Mae, Janet M 519 E 4th St  
 Slobig Florence M 1714 Chestnut St  
 Slobig Florence, Terry A 1714 Chestnut St  
 Slusser Joseph S 1330 Fairview Ave  
 Smith Linda A 222 Duval St  
 Tanribilir Steven B 600 E 16th St  
 Trapane Samuel T RR1  
 Tyrrell Curtis Lee 42 Waterdm Rd Lot 11

Varner Jean D 610 Maywood Dr  
 Watts Mildred 1331 Spring Gdn Ave  
 Wisneski Kathryn M 1031 E Front St  
 Wolfe William S, Margaret 341 Pearl St

**Bloomsburg Pa 17815**

Albertsen Jenn 639 W Pine Ave  
 Amarante Jessica 515 Legion Rd Apt 4  
 Anderson Hester 16 E 3rd St  
 Atherton Dorothy 6150 4th St  
 Beck Stephen D, Lucille R 220 W 1st St  
 Benear James R 343 E 4th St  
 Bennett Sherilyn 630 E 2nd St  
 Billick Jane RD3  
 Bogar Richard 807 E 3rd St  
 Boyer Sarah M 1 W 12th St  
 Cantwell Florence A 240 River Dr  
 Clancys 125 W Main St  
 Columbia Montour Home 410 Glenn Ave Ste 200  
 Crawford Wayne R, Mary S 210 W 12th St  
 Daniel Schultz 138 W 11th St  
 Davis Hilda 725 Sawmill Rd  
 Dietterick Terry L 4011 Old Berwick Rd  
 Dimmick Donald V, Mary L 163 Dutch Hill Rd  
 Draus Chris 70 Clifton Dr  
 Drum Victor E RR8 Box 297  
 Edwards Karl B 602 E 3rd St  
 Ergett Levi J 46 Crestmont Cir  
 FS Rentals 1 E Main St  
 Five Star Fitness LLC DBA Contours Exp of Blooms 1257 Columbia Blvd  
 Geatti Antonio 417 E 4th St  
 Girtton John E RD2  
 Gordon Roy B 998 Petrman Rd  
 Grapsy Rosanne V RR3 Box 467b  
 Griffith John D 2360 3rd St  
 Groner C Shawn, Sheldon 7 Blue Jay Dr  
 Herbert Glenn RD3  
 Hock E S 1626 Monroe Ave  
 Hock Earl S 1626 Monroe Ave  
 Hoffman Jeremy 128 W St  
 Houshmand Nuisha 1402 Treeline Dr  
 Hummel Stephen J 169 Sunken Hts Ave  
 Incare LLC Attn Mehdi Nikparvar 1402 Treeline Dr  
 Jensen Ruth V 17 Park Pl  
 Jepko Justina M, Brian P 546 Scenic Ave  
 John Visci Needle Goldenziele & Pascale c/o Harding & Hill LLP 38 W 3rd St  
 Klokis Joe DBA Joes Body Shop 546 Scenic Ave  
 Knorr Stephanie 3415 Old Berwick Rd  
 Komoroski Ted 2989 Columbia Blvd  
 Koser Trinitie E 166 Creek Rd  
 Laubach Marianne, Thomas 345 Jefferson St  
 Lesansky Andrew CO Union Natl Bank  
 Magee Drue A 169 Sunken Hts Ave  
 Marrone Tomaino Patricia 10 Baker Ln Lot 3  
 Matochak Mary A 15 1/2 E 6th St  
 Millard Wanda L, James 714 Park St  
 Morris Anna A Est of 221 E 9th St  
 Morris Lester C, Anna A 221 E 9th St  
 Nicholson Charles Est of Bloomsburg Manor 420 Shaf  
 Nikparvar Mehdi F 1402 Treeline Dr  
 Pasquince Gloria 1947 Millville Rd  
 Price Jeffrey, Jack 952 Mainville Dr  
 Price Jeffrey, Janice 952 Mainville Dr  
 Quality Traffic Supp 400 E 2nd St  
 Quinn David 457 W 1st St  
 Reynolds Virginia H 6020 Ft Jenkins Ln 69  
 Sals Place 134 E Main St  
 Schultz Daniel Est of 138 W 11th St  
 Seawell Derek 346 Cathrine St  
 Shaffer Mae 717 Locust St  
 Shultz Raymond, Isabel 11 Firehall Rd  
 Smith Steve c/o Gordon Jewelers 04634 210 Columbia Mall  
 Snyder Dorothy R, Elmer W 101 Train St  
 Stout Ira E Jr 47 Ridgewood Dr  
 Stout Rodney A 202 Lee St  
 Swank Claris A 6655 Old Berwick Rd  
 Thomas Charlotte M, Donald V 2450 2nd St  
 Trapane Bridget 329 W 3rd St  
 Troiani Joseph A 615 Fowlersville Rd  
 Turzanski Leonard 2170 Crawford Rd  
 Vastine Jennifer L 11 Washingtonville Rd  
 Walbroel Robert W 910 Meguire Rd  
 Wallace Joanne 1947 Millville Rd Lot 14  
 Welliver Charlet, Buddy 32 Frosty Vally Rd  
 White William 600 Scenic Ave  
 Williams Eloise R 2307 Old Berwick Rd  
 Williams Florence c/o CB Pursel 120 W Main St  
 Zhu Ren G 1000 Market St

**Catawissa Pa 17820**

Benson Adelaide Lang 8-B Johnson School Rd  
 Bloomsburg Area React Vol 284 River Hill Dr  
 Bruno Peter A 100 Walnut St  
 Farnsworth P Richard 126 S 3rd St  
 Gaul Kristin M 517 Shuman St  
 Hampton Richard W RR1 Box 159a  
 Hawkins Collision Center 517 Shuman St  
 Maittlen Harris J P 224 Walnut St  
 Miller Edward D 284 River Hill Dr  
 Morris Frederick A Jr RD3 Box 395b  
 Wulfert Funl Home 126 S 3rd St  
 Zinda Anne M 361 Fisher Ave

**Danville Pa 17821**

Adams Thomas E RR4  
 Alexson James 28 Beaver Pl  
 Ashton Helen V 16 Montour St  
 Barnhart Charles D 203 Powder Mill Rd  
 Barnhart Grace E, Donald 203 Powder Hill Rd  
 Baylor Hilda M 515 Bloom St  
 Cabinet Ind Inc PO Box 259  
 Cashner Alexander J, Michele E 549 Cameltown Hill Rd  
 Dawson Sarah J 407 Spruce St  
 Delsite Mary RD4 Box 48  
 Dorney Michael J 584 Valy Rd  
 Dimnick Bertha M, Sarah K 633 E Front St  
 Dragon Maryanna P, Edmund L 201 Jade Ave  
 Eric Mary W Catherine Maxwell 16 Walnut St  
 Eveland Mary 428 E Market St  
 FNB Bank Na 345 Mill St  
 Forbes Bertelle, Albert 45 Blue School Rd  
 Fritts Ernest V 506 Laura Dr  
 Galt Spencer 650 Camp Rd  
 Geiswite Martha J 121 Upper St  
 Great Color Inc 322 Ferry St  
 Greenfield Lawrence S 116 Gotschal Rd  
 Hartman Alice M 216 Wall St  
 Hidlay Robert, Mary A 877 Preserve Rd  
 Jones Robert, Ann M RR6 Box 60  
 Kaczanowska Wieslawa 2408 Bloom Rd  
 Kline Virginia Ann c/o Harry Fausnaught 106 Ash St  
 Kroh Leona J 50 1st St  
 Leighow David M 128 Eyer Rd  
 Mainali Roshan 3 Delwood Dr  
 Maxwell Catherine Catherine Maxwell 16 Walnut St  
 Mckeeby Helen 15 Mooresburg Rd  
 Mittal Sanjay 209 S Crestwood Dr  
 Moss Jennifer 1102 Ridgeview  
 Myers Erika 395 Liberty Valy Rd  
 Ngai Kwok 75 Normar Rd  
 Noll Tracy A, Eric W 118 Sunbury Rd  
 Patel Premilaben M 1205 Ridgeview  
 Pursel Nina T, John S RD4  
 Randolph Teresa 5 Cotswold St  
 Reibsome Susan 745 E Market St  
 Rinehart Mildred D 5 Red Oak Dr  
 S Maria, Paul 61 Mayberry Rd  
 Schoppy Matthew 60 Fishers Ct  
 Service First 209 S Crestwood Dr  
 Shepperson Margaret 308 Nassau St  
 Shultz Glovene M 56 Pepper Hls  
 Sock Theresa Irrev Burial 200 State Hospital Dr  
 Spaid Richard D RR4 Box 143  
 Spandra Bonnie 4 Cortland Dr  
 Stine H Myron, Jay 234 Stine Rd  
 Terry Rose M 2 Valy Green Dr  
 Trostle Esther Danville State Hospital  
 Walker Dorothy, O D RR4  
 Wheeler Alberta M RD7  
 Wilver Timothy L 10 Kindt Rd Apt 3  
 Wintersteen Kimberly 209 Lower Mulberry St  
 Wray John PO Box 326  
 Wrights Arminta M 311 Ferry St  
 Yoshino Madoka 100 Starner Rd

**Danville Pa 17822**

Do George Bekic 100 North Academy Ave  
 Sisters of Saints Cyril And Methodius c/o Villa Sacred Heart 5811 Railrd St  
 Steen Charles N Academy Ave

**Mifflinville Pa 18631**

Dreibach Joanne PO Box 392  
 Francis Medical Assocs Inc PO Box G  
 Jones Robert C, Bruce W 509 Race St  
 Morris Sandra A PO Box 117  
 Murphy Crystal 509 Mary St

**Millville Pa 17846**

Buckwalter Jared PO Box 589  
 Hugh Diane, J PO Box 292 105 S State St  
 Shultz Althea 129 Blackbird Rd  
 Slusser William R Jr, Betty M 179 S Ctr St Apt 28

**Numidia Pa 17858**

Batdorf Ray T PO Box 12

**Orangeville Pa 17859**

Bebec Martha 511 Main St  
 Creasy Erma V 2147 St Rte 254  
 Fox John E RR2 Box 60  
 Fritz Stanley Est of RD1  
 Shoup Allen D RR1  
 Sponenberg Robyn A 662 Draketown Rd

**Stillwater Pa 17878**

Davison Gary 185 Three Spring Rd  
 Kishbaugh Jason D 214 Academy St  
 Linder Carl A RR1  
 Thomas Doug 88 Holmes Rd

**Wilburton Pa 17888**

Dunkelberger Marlin F 213 E 2nd St  
 Krum Sarah 213 E 2nd St

**Crawford County****Adamsville Pa 16110**

Miller Stella M 5954 Dumars Corners Rd

**Atlantic Pa 16111**

Brown Margaret L 3294 Kennard Rd  
 Mcclimans Walter J 9878 Atlantic Rd  
 Pallack Russell W RR 1  
 Pallack Wendy M Trust UA DTD 5/18/86 RR 1  
 Stewart Robert A 3415 Pinedale Ln

**Cambridge Springs Pa 16403**

Anderson Joshua L 458 Church St  
 Barickman Leona Est 231 Thomas St  
 Barton Cornelia, Theodore 111 Church St Apt 3  
 Courtney Dianna 30630 Humes Rd  
 Derby Susan 115 Glen St  
 Dies Carolyn J 26508 Lake Dr  
 Erie Community Credit Union 22598 Wilkie Rd  
 Fortney Evelyn F 110 Canfield St  
 Glenn Gail 142 Forest St  
 Glenn Thomas R 152 Prospect St  
 Hughes John Est of F Jr 27825 Hwy 77  
 Luce Amanda 17351 Fox Rd  
 Mcadoo Paulina 638 Beach St  
 Mey Barbara M, Errol 110 Cranfield St  
 Mongera Thelma M 24648 Plank Rd  
 Moore Miles O 110 Canfield St  
 Phillips Stacey D 22598 Wilkie Rd  
 Quiring Irene W RR 3  
 Terrill Iva E RR 3 Box 184  
 Way Erika M 31231 Hogback Rd

**Centerville Pa 16404**

Drohn William A 37842 State Hwy 77  
 Dupont Arlene I 35238 Hwy 77  
 Lethco Dawn M RR 1  
 Mccombs Bernice M, John E 18938 Erie St  
 Myers Nellie Est of Ralph W Myers Executor 37534 State Hwy 408  
 Panas Michael D 15939 Kinsack Rd  
 Patterson Julie A 36891 Hwy 408  
 Ralston Brady RR 4  
 Vosburgh Curtis 37684 Hwy 77

**Conneautville Pa 16406**

Brothers Kathleen 18953  
 Copeland Ruth Est PO Box 255  
 Diana Weber, Sandra Williamson Pa St Rte 198  
 Martin Gladys Pa St Rte 198  
 McCormick Brenda 209 Main St Lot 1  
 Percy Betty J 9865 Hwy 198

**Cochrannton Pa 16314**

Anderson John, Mary RR 4 Box 145a  
 Blair Jessie RR 1 Box 189  
 Brown Michelle C, Ronald L 148 Falls Rd  
 Burchill Doris RD 1  
 Campbell Joseph, Brenda RR 3  
 Charles Theodore 6320 Mccracken Rd  
 Chitester Betty Jo RR 1 Box 75a  
 Foster Jeffrey J PO Box 45a 106 River St  
 Freyermuth Sally A 119 E Adams St  
 Grate William, Sandra 20872 Boyle Rd  
 Hill Martha B 119 E Adams St  
 Mcdaniel Caroline RR 3  
 Mcwilliams Steve PO Box 172  
 Pardee Cynthia K, Guy L 6688 Shoey Rd  
 Persang Kathleen Ann, Ida Belle RR 3  
 Roseberry Robert RR 1 Box 189  
 Slawson David F 180 South Franklin St

**Conneaut Lake Pa 16316**

Adsit Mary 15003 State Hwy 285  
 Bachelier Lila M 15421 State Hwy 285  
 Baldwin Gertrude M PO Box 660  
 Bullock Roberta L 11940 Oakmont Dr  
 Carl Hobert J 11891 Midway Dr  
 Donnell Barbara A 11940 Oakmont Dr  
 Gizzie Margaret A Estate PO Box 5307 c/o John W Gizzie  
 Krute Vallie L 11332 Aldina Dr  
 Locke Jammie L 12702 Reed Ave  
 Meyers Mildred Est 12878 Thoma Dr  
 Moyers Marie RR 2 Box 1202  
 Odonnell Barbara Ann Est 11940 Oakmont Dr  
 Piper Patricia, Todd A 11852 Oakmont Dr  
 Seeley Theresa D RR 3  
 Stallard Donald J 10090 Louderman Rd

**Espyville Pa 16424**

Brenwald Ronald 1925 Pilgrim Ln  
 Buttice Joseph J B Est 1925 Pilgrim Ln  
 Easterly Blanche E 9090 1st St

**Geneva Pa 16316**

Asadorian Stephanie, Raffi Rte De Florissant 12 Ste 400

**Guys Mills Pa 16327**

Cox Walter RD 1  
 Eddy Vincent L 26617 St Hwy 27  
 Ervin Christopher S 10183 Beuchat Rd  
 Karns Jennifer 16583 John Brown Rd

Maloney Robert N 11726 Mcfadden Rd  
Morris Shirley A 15487 Maillard Rd  
Shank Geraldine L 26617 St Hwy 27

### **Harmonsburg Pa 16422**

Hawk George M Jr N/A  
Hawk Stewart D Bro N/A  
Milani Cara L 14066 Rtes 8/89

### **Hartstown Pa 16131**

Chizmar Alice Est, Paul 5879 Hwy 322

### **Hydetown Pa 16328**

Ewing Mae M PO Box 582  
The Ewing Living Trust Dtd 10/11/1 PO Box 582

### **Linesville Pa 16424**

Lindsey Don M PO Box 226  
Roncaglione William L, Anna R 2279 Wheeler Rd  
Roncaglione Jimmy A 2450 Us Hwy 6  
Tel O Post Co 205 N Pymatuning St  
Wamsley Doris L 20116 Beaver Ctr Rd

### **Meadville Pa 16335**

Allen Ardelia 31 N Park Ave  
Arbuckle Brian H 9748 Perry Hwy  
Authentic Automotive Labruzzo Auto c/o Jacob H Warren 17327 Eagle Crest Dr  
Baker Audrey M, Roy L 743 Gasteiger Rd  
Baldwin David Star Rte  
Bass Ethel L 762 Pine St  
Bentley Arthur 783 1/2 Waler St #3  
Bidwell Jan 21092 US Hwy 322  
Bigusiak Florence PO Box 22  
Bowes Maude 1129 S Cottage St  
Boyle Evelyn M 1130 S Main St  
Bradwell Bernice 480 N Morgan St  
Bright Charles T, Rita L 710 Walnut St  
Brown Dorismae 218 Chestnut St Apt 205  
Busch Daniel Charles 663 North St  
Campbell Jason E 7343 Mount Pleasant Rd  
Cargo Cleaners 1 346 North St  
Carmer Carmon W 783 1/2 Waler St #3  
Cincinnati Insurance Co c/o Matthew Murphy PO Box 109  
Claney Edna L 205 Park Av  
Cole Eleanor L 548 Walnut St  
Cole Shirley A 580 State St  
Conrad Corey 11280 Pettis Rd  
Consiglio Alice, Frank RR 1  
Consiglio Debra, Frank RR 1  
Cook Alissa 10316 Hollis Rd  
Copp Andrew D 701 Alden St  
Coy Edwina RR 5  
Crosley Louise W 405 Edgewood Dr  
Curry Richard J 892 Ernst Place  
Cutshall Paul E RD 7  
Dalessio Joanne RR 10 Box 140  
Daniels Marlon L 625 Park Ave  
Demaision Rhea RR 2  
Dence Ann 829 North Cottage Apt 2  
Dillaman Auto Body 19714 Forest Green Dr Apt 902  
Donahue Garry E 10497 Krider Rd  
Donohue James 358 Pine St  
Dornhaffer Robert B 8907 Pettis Rd  
Eells Towing 15844 Conneaut Lake Rd  
Ellwood Aleis 16332 Conneaut Lake Rd  
Ender Lisa J 1212 Morgan St Apt 12  
Fausnaught John 15769 Inlet Rd  
Ferguson George A 455 Walnut St  
Flagg Charles E, Myrna 14792 Coleman Rd  
Frye Margaret E, Harry F 590 Jefferson St  
Gigogne Doris 1411 Conneaut Lake Rd  
Gonzalez Ramon 798 Grove St  
Griffs Pizza 220 Willow St  
Groomes Sheldon 738 Washington St  
Harrington Frances 31 N Park Ave  
Harris James E c/o Ethel Harris Green RR 1  
Heffern Rosemary 1411 Conneaut Lake Rd  
Hepler Doris Holland Tower Apt Apt 106  
Herman Nathan Christophe 756 Pine St  
Hill Jennifer L PO Box 933  
Hoff Larry E RR 10 Box 140  
Howick Motors Body Shop 701 Alden St  
Hunter Myrtle 1120 Market St Apt 209  
Ingols Gladys 892 Ernst Place  
Jack Kathryn B, Jack Paul S 223 N Main St  
Jackson Lindsey 16680 Cussewago Rd  
Jackson Park H 515 Jackson Park Dr  
Kelrose Inc dba Healthcare Recruiters 8816 Tamarack Dr  
Kohn Helen 462 Chestnut St  
Kuchnio Andrzej 126 N Forest Ave Marzena T Niewolewska  
Lacey John 424 Clinton Ct  
Laver Lucille 17834 Semerad Rd  
Logan Joyce A 17301 Dawn Ct  
Long Patricia, Robert 823 N Main St  
Lumpp Rent A Car Inc 11488 State Hwy 98  
Magaw William W 312 Linden St  
Magee Ellen M 773 Waelde Al  
Maietta Mike 897 Market St  
Maloney Rhea Mary RR 2  
Manning Marsha J 663 North St  
Marketplace Pharmacy PO Box 787  
Marvin Bruce PO Box 241  
Matheney Dusty A 7786 Mercer Pike

Matthews Tony 17 Asbury Manor West  
Mcdaniel Hazel G 717 Baldwin St  
Mchale Denise M, Peter T 11998 Thurston Rd  
Mchenry Magdaline A, Gary A PO Box 814  
Mcintyre Janet L 19714 Forest Green Dr Apt 902  
Mcmillen Gertrude R, Hugh I 16734 Hwy 98  
Mculty Frank 17834 Semerad Rd  
Mitchell David L Est of 16598 Davis Rd  
Monnin Mary C RD 2 Blooming Valley  
Murdoch Minnie, Clarence 844 Market St  
Murnighan Patricia S 10864 Perry Hwy  
Nichols Denise L 26582 Guys Mills Rd  
Pasikoski Frances 590 Walnut St  
Pavlik Harold, Naomi 11278 Suzanne Dr Lot 34  
Peden John Holland Tower Apt Apt 106  
Pepicelli Scott B 299 Wood St  
Petersen Gerald P Alden St Ext  
Prystaloski Jean M 19600 3rd St  
Reash Annette M 794 Leslie Rd  
Redpath Marvin E, Gordon 147 Park Ave  
Rhoades Carol 15727 Ridge Rd  
Rich Victoria N 17310 Cussewago Rd  
Riemann Sara C 989 Alfred St  
Rodgers Alice J 829 S Grant St Apt 207  
Running David W 16722 Ren Rock Dr #519  
Rybacki Nancy A 13277 Leslie Rd  
Sanchez Lvis Daniel G 9006 Mercer Pike  
Schmitt Wanda M, Donald 564 North St  
Shaffer Diana 11301 Oakgrove Ave  
Shearer Consuelo 309 Lincoln Ave  
Shutts Robert Lewis 964 E St  
Sipe Paul N c/o Intrega Bank Trust Div 201 Chestnut St  
Smith Margaret Y Est 1219 Chula Ct  
Smith Russel F, Helen B 369 Willow St  
Smith Douglas N 201 Arch St  
Smith Evan L 114 Columbia Ave  
Smith Kathryn 31 N Park Ave  
Smith Patricia 11301 Oakgrove Ave  
Smith Shirley A 712 Park Ave  
Speed Carla M 1086 East Aly  
Stevens Phyllis 432 Martha Dr  
Telliho Dorothy B, John G Box 15648 Limber Rd  
Thompson Harry, Eleanor 650 North St  
TR PO Box 1147  
Urbanick Frank S 50 West View Ave  
Valeskys Inc 1044 Water St  
Vantage Healthcare N 18279 Conneaut Lake Rd  
Wagner Catherine H 11525 Pennsylvania Av  
Walp Timothy J 24903 State St  
Warren Elizabeth, Jacob H 17327 Eagle Crest Dr  
Washburn Robert B RR 3 Box 644a  
Whitesell Violet 455 Chestnut St  
Winger Ernest P, Norma 759 Penn St  
Wright Charles A Jr RR 1  
Yohe Timothy J, Shirley A 241 Meadow St  
Zelen Randy S 1012 Water St  
Zinz Arthur M, Nora Star Rt

### **Saegertown Pa 16433**

Brown Geneva I 18583 US Hwy 86  
Burkholder Shirley J 18583 Us Hwy 86  
Carrier Martha B 19422 Gospel Hill Rd  
Chess Elsie Irene 17033 State Hwy 86  
Chilson Cortland C, Dorothy F 15971 Price Rd  
Conaway Samantha Helen 2100 Independance Dr  
Damico Almeda M Green Acres  
Kenvin Clara R Rte 3  
Kuhn Eva D 19313 US Hwy 6 & 19  
Mcgaray Harney Crawford County Care Ctr 20881 State Hwy 198  
Spink Jefferey A, Meghan L 18510 Oak Dr  
Spinks Jason Christophe 510 Oak Dr  
Tompkins Edna 320 Mill St  
Wachowiak Henry G Est PO Box 111  
Yoder Debra PO Box 204  
Young Susan C 17769 Black Rd

### **Spartansburg Pa 16434**

Abington Warrington PO Box 211  
Andrusky William G 4323 Chase Rd  
Black Linda M 4323 Chase Rd  
Morris Kenneth W RR 2

### **Springboro Pa 16435**

Butterfield Robert P 23913 N Hickernell Rd  
Lambert Teresa PO Box 263  
Naples Antoinette M PO Box 62

### **Titusville Pa 16354**

Acel Thelma Est, Thelma 60 N Dillon Dr  
Altumamats Inc 701 E Spring St Bldg 63  
Anderson Marion 217 E Central Ave 606  
Andrusky William 11606 Derose Blvd Lot 13  
Behr Willis N 712 Leboeuf Trail Rd  
Best Charles, Lena 749 Gdn St  
Black Linda 11606 Derose Blvd Lot 13  
Bleday Raymond M, Kathy 12300 N Perry Rd  
Bravo Christine 533 W Main St  
BSI Financial Services Inc 314 S Franklin St PO Box 546  
Burrows Jennifer 10564 Campbell Rd  
Captain Dent of Oil City 10951 Johnson Rd  
Captain Dent of Oil City 13502 Old Rte 8 North  
Chrysler Financial 606 E Spruce St  
Clark Antonietta L, William PO Box 648



Cox Roberta Rte 1  
 Delp Albert, Mary E 610 Superior St  
 Dentwizard 227 E Main St Apt 2  
 Donovan Nichole D 13502 Old Rte 8 North  
 Earls Eva 212 N Franklin St  
 Ewing H Richard, DTD 1 412 W Main St  
 First National Bank of Pa 4 Meadow Ln  
 Gregory Pauline P 329 W Main St  
 Hahn Francis V 81 Dillon Dr  
 Hartshorne Billee J 118 W Maine St1  
 Haskell Helen 81 E Dillon Dr  
 Hauptman Daniel J Jr, Lori 4 Meadow Ln  
 Hettrick Helen M, Sally 307 N Franklin St  
 Hlad Michael J, Paular 321 W Walnut St  
 Hummer Sheryl H, Lance J 16174 Hummer Rd  
 Kerr Jean Est 215 S Kerr St  
 King Dorothy L, Dennis L 513 Jones St  
 Kostenbauder Charles R 606 E Spruce St  
 Langworthy Donald W 606 E Spruce St  
 Larocque Sandra 202 W Elm St  
 Mccurdy Gladys Rte 1  
 Mcwilliams Charlene G c/o George Mcwilliams PO Box 72  
 Penn Theater 117 West Spring St  
 Porta Martina A, Donald 502 N Washington St  
 Raymond M Bleday MD PO Box 402  
 Roessner Madelyn M, Donald 420 S Drake St  
 Ruot Lucas R 701 E Spring St  
 Saeger Danielle N 14251 State Hwy 8  
 Smith James R 227 E Main St Apt 2  
 Smith Joan 605 W Spring St  
 Sterling Helen 605 W Spring St  
 Thayer Robert L 516 North 2nd St  
 Vanderhoof Mary J 217 N Martin St  
 Wilson Douglas B, Karen S 10951 Johnson Rd

### Townville Pa 16360

Alexander Alberta, Albert RR 1  
 Lucas Shirley A 30300 Johnson Rd

### Venango Pa 16440

Sherred Doris J 21993 Sherred Hill Rd

## Cumberland/Dauphin Counties

### Boiling Springs Pa 17007

Amin Daxeshkumar C 6 Earl St  
 Brown Franklin Tr Ua 06-Jul-89 PO Box 622  
 Charuhas Myers Patricia Diane PO Box 446  
 Dixon Marshall L PO Box 6  
 Grass Jody H Tr Ua 06-Jul-89 PO Box 622  
 Hackenberg Annette 16 North Acorn Dr  
 Harrison Timothy Tr Ua 06-Jul-89 PO Box 622  
 Jennings George L, Joan A 113 Carlisle St RD 1  
 Juckno Alexandra M 1559 Boiling Spgs Rd PO Box 7  
 Jumper Curtis A 13 W Springville Rd  
 Klingeman D L RR 1  
 L D Catering Inc 408 Walnut St  
 Myers Rachel Cecilia PO Box 446  
 Smith Louella P 302 Old Stonehouse Rd

### Bressler Pa 17113

Culina Theodore E, Helen E 560 Chambers St  
 Rapp Mickey T 30 Locust St

### Camp Hill Pa 17001

Ames True Temper PO Box 8859  
 Association of Manufacturers PO Box 870  
 Atlantic Central Bankers Bank PO Box 1109  
 Chemitrol Chemical Company PO Box 8316  
 Firemans Insurance Co PO Box 900  
 Gerber Mildred J PO Box 308  
 Mcdermitt Concrete PO Box 34  
 Shermans Dale A PO Box 516  
 Wilson Gregory PO Box 8

### Camp Hill Pa 17011

Anderson Margery M 3 Brier Rd  
 Appalachian Rehab Inc c/o Padden & Guerrini Asso 3425 Simpson Ferry Rd  
 Appleby Duncan L 10 S 17th St  
 Aquino Avel 1904 Letchworth Dr  
 Aramark 225 Grandview Ave  
 Arnold Transportation 451 Freight St  
 Aston Emma M 14 Hunter Ln  
 BA Healthcare Holdings LLC 4660 Trindle Rd Ste 200  
 Badowski Banko Kroll et al 3510 Trindle Rd Margolis Edelstein  
 Ball Shirley c/o Lorraine Ball 1453 Hlcrst Ct Apt 409  
 Beaver Kathy L 401 Erford Rd  
 Beck Lavan P, Perry 1917 Kent Dr  
 Berrigan Joseph J, Johanna 304 Allendale Way  
 Bitler Lee 1802 Market St  
 Blackstock Paul 4409 Carlisle Pike  
 Bonn Marilyn E c/o Marilyn B Arnold 3112 Yale Ave  
 Bonnick Peter J Jr 16 Scarsdale Dr  
 Botes Victor 30 Hunter Ln  
 Brentler Elizabeth 1053 Country Club Rd  
 Breon Mary E c/o Karen D Jacobs 4500 Chestnut Ave  
 Brulia Bertha H 10 House Ave  
 Bush John Lloyd 1015 Country Club Rd  
 Bynum Alene A, Paul 817 Conodoguinet Dr  
 Cameroni Marie A 571 Poplar Church Rd  
 Choice Nursing 3514 Trindle Rd 2nd Floor  
 Clark Dorothy V 4404 Chestnut St  
 Cleary Vernon 518 Poplar Church Rd

Coliseum Ent Group Inc Craig A Diehl 3464 Trindle Rd  
 Collette Michael W 2901 Rittenhouse Ct Apt 1  
 Colucci Melissa, Mark 1 Country Club Place  
 Connolly Joan M 1459 Hillcrest Ct Apt 507  
 Connolly William A 27 N 23rd St  
 Conrad Charles 824 Lisburn Rd Apt 206  
 Deangelo Edith L 824 Lisburn Rd 503  
 Dell Arlene E c/o 1045 Country Club Rd  
 Doorways Unlimited c/o Benefits Admin PO Box 3097  
 Dotter Helen C Apt 614 Woods 824 Lisburn Rd  
 Drew Greg c/o Rite Aid Corp 30 Hunter Ln  
 Drobeck Frances M 3825 Conestoga Rd  
 Drobeck Robert M c/o Mrs Gerald Reidel 3825 Conestoga Rd  
 Dyson Jane 1952 Chestnut St  
 Eberlein Thomas H, Tessa 124 North 27st  
 Eisenhower Shaun R 10 East Gate Dr  
 Embarak Sara B 109 May Dr Apt 5  
 Enterprise Rent A Car 3950 Hartzdale Dr  
 Ertel Charles 13 Sussex Rd  
 Evans Daniel R Liv Tr 824 Lisburn Rd Apt 508  
 Evans Margaret W 824 Lisburn Rd Apt 508 Tr Ua 11 01 95  
 Ferguson Dennis C 14 Hunter Ln  
 Fine Line Auto Body 31 N 17th St  
 Fitzgibbon James E 520 Lamp Post Ln  
 Fountain James 3803 Cedar Ave  
 Fulton Steven J 10 East Main St Apt 2  
 Gannett Fleming Affiliates Inc 207 Senate Ave  
 Gardner Larry 1 East Green St Apt 1  
 Garrison Brenda 7a Richland Ln  
 Gilius Lauren L c/o Ronald P Gilius 18 S 27th St  
 Goldberg Richard L, Donna G 2915 Maple Rd  
 Gorman Doris B 5 Wayne Cir  
 Gotwalt Norman 1086 Country Club Rd  
 Grassly Clifton H 9a Hummel Ave  
 Gupta Sneha 3b Richland Ln Apt 106  
 Harry Patricia P 219 N 25th St  
 Healey Richard H 1471 Hillcrest Ct Apt 707  
 Hileman James D 2251 Orchard Rd  
 Hoover Linda 52 Erford Rd A  
 Horstick Louise 1508 Chatham Rd  
 Horting Kenneth 23 West Green St  
 Huntz James L 601 Rupley Rd  
 Jackson Daisy B 208 Senate Ave Apt 609  
 Jane Field Trust Golden Living 770 Poplar Church Rd  
 Jones Amanda L 121 November Dr  
 Joubert Anneke 30 Hunter Ln  
 Kakarlamudi Subhramanya S 8 Marshall Dr  
 Kanev Investment Co LP 2610 Waterford Way c/o Paul Kanev, Carol Kan  
 Karkhanis Vaishali 11c Richland Ln Apt 212  
 Karnik Reshma B 109 November Dr  
 Kauffman Paulette E, Ford T 2154 Market St  
 Kautz Margaret Jean, Morris E 208 Senate Ave  
 Keebaugh Victoria A 2318 New York Ave Apt A  
 Keffales Anthony 23 Charisma Dr  
 Kell Adam J 3517 Country Side Ln  
 Kennedy Railroad Po Box 3117  
 Kolli Ravi T 1b Richland Ln Apt T7  
 Kovac Paul 25 Nottingham Rd  
 Labuski Mark R Md 875 Poplar Church Rd  
 Lafaver Mark J 12 Hunter Ln  
 Loyd Patricia L 112 W Clearview Dr  
 M&T Bank 121 November Dr  
 M&T Bank c/o Steven Bear 3045 Market St  
 Mann Bracken LLC 4660 Trindle Rd 3rd Floor  
 Martindale Kenneth 30 Hunter Ln  
 McClure Heather 12 Richland Ln Apt 102  
 Mclemore R B Jr 323 N Twenty Seventh St  
 McNally Janet D 399 N 26th St  
 Mesparan Mary Lou Est 1922 Columbia Ave  
 Mdabidur Malik 1110 Yverdon Dr Apt C8  
 Menapace Genevieve C, Michael 1908 Letchudrth Dr  
 Metz Jennifer C, Adam L 145 Bryce Rd  
 Miller Elizabeth 18 Country Club Pl W  
 Misitano Catherine 4660 Trindle Rd Ste 200  
 Molnar Erin E 1397 Letchworth Rd  
 Moyer J 2136 Market St  
 Murray Margaret L, Garry A 1175 Shoreman Rd  
 Nakka Dhan Mahesh c/o Ram Nakka 103 November Dr  
 Natarajan Arun 2004 Rupley Rd Apt 104  
 Natarajan Karthick 1106 Yverdon Dr Apt C8  
 NE Development Inc 2204 Market St  
 Nell John C 824 Lisburn Rd Apt 233  
 Newell John H 641 Erford Rd  
 Ngo Huang 205 Fineview Rd  
 Ogburn Christopher L 2560 Waterford  
 Ohio Casualty 275 Grandview Ave #300 PO Box 8851  
 Osbert Henry Est 157 Old Ford Dr  
 Osborne Marcus 30 Hunter  
 Palmer Beth A 204 South 16th St  
 Paules Anissa 109 May Dr Apt 1  
 Peerless Ins PO Box 100 Corporate Ctr Dr  
 Personalized Greyhounds Inc 128 Old Ford Dr  
 Plank Walter V Jr 3807 Candle Light Dr  
 Pollock Douglas W, Pamlea P 200 Carlisle Rd  
 Porr Dennis A c/o Maria P Cognetti Esq 210 Grandview Ave Ste 102  
 Presbyterian Home Inc 1217 Slate Hill Rd  
 Purichia Heather R 3119 Harvard Ave  
 Redland Auto Body Shop 16 Scarsdale Dr  
 Reed Elmer 211 Wood St  
 Reinoehl Paul E 10 Slate Hill Rd  
 Reich Jeannette M 1510 Carlisle Rd  
 Renshaw Harold F, Claire M 3803 Glenwood Rd

Richfood 301 Railroad Ave  
 Rogers Clifford c/o Kendra Mank Trustee 106 Forrest Dr  
 Rogers Clifford A 214 Green Ln Dr  
 Rosenberry John D 142 S 30 Th St Apt 3  
 Ross Leslie J, Evelyn E 3419 Bedford Dr  
 Roswog Francis E 7 Gale Rd  
 Roudi Zhou 1710 Market St  
 Russell James A 1418 Carlisle Rd  
 Sariano Marian Est 130 Reeser Rd  
 Sarr Beverly E 303 Crestwood Dr  
 Sauerwine Jim 217 Allendale Way  
 Secured Land Transfers Inc 485 St Johns Church Rd  
 Selemba Kimberly Ann 1203 Yverdon Dr Apt A4  
 Shearer James 1053 Country Club Rd  
 Shughart John A Jr 319 Glendale Dr  
 Sinha Devjani 110 May Dr Apartment 2  
 Sivalingam Kumar 9a Richland Ln Apt 104  
 Smith Lori 2327 Harvard Ave  
 Smith Stephanie Lynn 120 South 15th St  
 Smith William P 101 Oneida Rd Apt 6  
 Smithley Diane 4635 South Clearview Dr  
 Spatzer Ruth 32 Highland Dr  
 Spiker Virginia C 29 S St Johns Rd  
 Staiger Robert A 310 Glenale Dr  
 TM2 Construction Inc 28 S 29th St  
 Taste Donut 1055 Carlisle Rd  
 Telford Gilbert Est 950 S 31st St  
 Thompson Grace RD 1  
 Tripp Shannon L 9 E Glenwood Dr  
 Troutman Anna E 820 Lisburn Rd Apt 809  
 Tucker Taylor 1200 Camp Hill Bypass Suite 20  
 Valentine George K Jr 4501 Chestnut Ave  
 Verma Ira Rakesh K 210 Senate Ave Apt 323  
 Wert Mildred Kenney, Franklin D 1701 Lincoln St  
 West Shore Scuba Club 3800 Trindle Rd Suite H  
 Witmer Harry D, Doris M 211 S 19th St  
 Wolfe Bertha 208 Senate Ave  
 Woodside William L Jr 31 N 17th St

## Camp Hill Pa 17012

Healthcare Professionals PO Box 6400

## Carlisle Pa 17013

Abel Zachary Dickinson College Hub 1  
 Agway Inc 352 071 520 E North St  
 Akers Kathryn S 265 Gibson St  
 Andrews Furniture 164 North Hanover  
 Bakhtiyar Maryan 206a Lincoln St  
 Bangoup Arsene C 1877 Douglas Dr  
 Beistline Robert L 100 Cherry Ln  
 Black Jonnie S 416 Croghan Dr  
 Boudier Clarence E 272 S West St  
 Boudman Rogene E 116 East N St  
 Brenner Joseph D 1306 Sadler Dr  
 Brevik Randall C 645 Devonshire Dr  
 Broujos John H Esq 78 East Ridge St  
 Carlisle Chrysler J LLC 1119 Harrisburg Pike  
 Cars By Gettel Inc PO Box 662  
 Cederlund Ronald 120 Cranes Gap Rd  
 Celtic Hospice 220 Wilson St Suite 100  
 Chang Bohdan P 11 Terri Dr  
 Citgo Gas Station 1550 Harrisburg Pike  
 Coffee Richard M, Clark S 24 White Oak Dr  
 Coldren E Bruce c/o Virginia Coldren 6 Strawberry Dr  
 Com Basebuds 1212 Sadler Dr  
 Conn Paul W 156 W North St  
 Cook Richard A PO Box 132  
 Crissman Jacquelyn Y Est 18 Garland Crt  
 Crull Joseph O 3275 Enola Rd  
 D&J Eastern Enterprises Inc 1219 Redwood Hills Cir  
 Donley Phyllis E 507 S West St Apt A  
 Dove Lela M RD 4  
 Dunkleberger Priscilla G 25 Gobin Dr  
 ECA Environmental Hazard Abatement Inc PO Box 914  
 Eckman Luke B 1212 Sadler Dr  
 Emler Jonathan C 22 Walnut St  
 Ensminger Bryan 352 C St  
 Eppley Michael M 153 North Middlesex Rd  
 Fanus Edwin 214 Todd Cir c/o Gloria Fanus  
 Fanzone Sports 15 N Hanover St  
 Ferrell Barry C, Dorothy 1646 Newville Rd  
 Fleming Irene J 25 Manada Creek Cir  
 Flooring Flusss 1530 Commerce Ave  
 Foreman Mildred K 401 E Louthier St  
 Foreman Richard A 50 Bonnybrook Rd  
 Foust Anya M 1414 Bradley Dr Unit G311  
 Furman John 423 North Hoover St Apt 1  
 Gallagher Mary A 224 N Bedford St  
 Garrett Jeffery M 280 Walnut Bottom Dr  
 George Brittanie A 246 W Pomfret St  
 Getty Mart Inactive 1070 Trindle Rd  
 Gittings Philip S III 20 Derbyshire Dr  
 Group Dorothy, Jack 262 West Penn St  
 Haayen C Marius N Sr 241 West Pomfret St c/o Mary Ginder  
 Harmony Co Farmers Trust Co PO Box 220  
 Heineman Louise J, Benjamin 442 Walnut Bottom Rd  
 Henderson Sylvia A PO Box 845  
 Henschen Leah R 624 Belvedere St  
 Hoffman Evelyn M Est Room 308 801 North Hanover St  
 Hopkins David 460 Sumner Rd Box 11  
 Industrial Building Maintenance 315 York Rd  
 Ingram Judy E 119 Marion Ave  
 Insulfoam 49 PO Box 1439  
 Kramer Jeffrey M 230 E Pomfret St  
 Kreamer Diane J, Jeffrey R 230 E Pomfret St  
 Kuhn Melissa 19 Wood Ln Apt B  
 Kunc Michael C 620 Mill Race Ct  
 Kuo Li Sheng 64 S West St  
 Lamason Esther 43 West Louthier  
 Leaphart William 496 Petersburg Rd  
 Lee Christopher P 503 Wright Ave  
 McKinney Andrew, Jean 592 W Louthier St  
 McKinney Jessica, Jean 592 W Louthier St  
 McLaughlin Opal L 904 N West St  
 Mealslynch Victoria J 114 Amy Dr  
 Miller Calvin R, Emma L 145 N West St  
 Miller Allan K 1367 Zimmerman Rd  
 Miller April 1004 N West St  
 Miller Robert E 514 1st St  
 Minnick Esther I 1507 Shirley Ave  
 Moore Dorothy F 1126 Shannon Ln  
 Morris Floyd 509 D S West St  
 Moul Christine A 79e Willow St  
 Mowery Virginia E 595 Mt Rock Rd  
 Msys Inc Rd 8 PO Box 252  
 Newkam Emelda C 504 Walnut St  
 Nichols Philip E, Carol S 1 Longsdorf Wy  
 Nolen Caroline 176 W Pomfret St  
 Okath Ogola Rosemary N 56 Media Rd  
 Patwa Zahir 34 East Oakwood Dr  
 Pearrell Carissa N PO Box 543  
 Pearson Katherine C 521 S College St  
 Perrine Dolores 43 West Louthier  
 Petro Stopping Center 36 1179 Harrisburg Pike  
 Petty Betty M 247 H St  
 Phillips J Harold 928 Forbes Rd  
 Pinder David 118 Pearle Dr  
 Quaker Oats 1200 Distribution Dr  
 Quesenberry Teresa L 206 Faith Cir  
 Rasmussen Alta E 519 Hamilton St  
 Rawjee Sameyha 4 E South St  
 Richwine Cassie L Apt 1 1004 N West St  
 Roadway Express Inc 100 Rdway Dr  
 Robards Donna 160 E Pomfrot St  
 Roberts Frances R 65 E North St  
 Robertson Clarabelle Cumb Co Nursing Home 375 Claremont Dr  
 Robertson Don 1505 Tr Ave  
 Rom Sandra Est 139 Regency Woods North  
 Ruda Joseph 945 Doubling Gap Rd  
 Rudberg Theodore 75 Partridge Cir  
 Sager Lynn E 845 Creek Rd  
 Sands Recovery 1179 Harrisburg Pike  
 Sarah A Todd Memorial Home 624 Belvedere St  
 Schuettler Michael P 560 Cranes Gap Rd  
 Scott Christopher L, William Z Jr 133 W High St Apt 5  
 Shambaugh Robert L Jr 7765 Wertzville Rd  
 Shannon Deanna 779 Hamilton St  
 Sheller Josh M 136 Ctr St  
 Shiffer Bobby 82 Ctyard Dr  
 Shoemaker Robert Est, Anna 1690 Longs Gap Rd  
 Shrack Samarra E 595 Mt Rock Rd  
 Shughart Robert L Jr c/o Johns Mobile Repair Svc 1513 Commerce Ave  
 Sims Jean L 402 1st St  
 Sims Trinity M 210 E St  
 Smith Stephen L, Faye H 64 S Pitt St  
 Smith Agnes RD 5 PO Box 108  
 Smith Esther 442 Walnut Bottom Rd  
 Smith Francis C 509 D S West St  
 Smith Jason A 738 Macarthur Dr Apt 1  
 Smith Maggie Allison 1008 Forbes Rd  
 Sodus Daniel J 163 E Park St  
 Steigleman Gary L 160 E Pomfrot St  
 Stine John 470 Creek Rd  
 Stone Dennis W 1642 Pine Rd  
 Svirbly Elizabeth 640 N Bedford St  
 Tangers Appliances 1456 Trindle Rd  
 Taxi Cafe 51 S Orange St  
 Thomas Garry D 349 N College St  
 Thompson William R, Anna B 221 W North St  
 Thompson Charles E 144 Wilson St  
 Thumma Kenneth, Mervin RD 5  
 Tubbs Larry G 106 A St 1  
 Turley G M, Kathleen 230 Old Stonehouse Rd  
 Tustin Guy 6 Greenwich Dr  
 Wainwright L Donna c/o Virginia M Coldren 6 Strawberry Dr  
 Wesner Renee Jean 25 Manada Creek Cir  
 White Zebedee L 866 Carlwynne Manor Apt C303  
 Whyte Linda E 845 Creek Rd  
 Wickard Ethel 1562 Newville Rd c/o George Wickard  
 Wills Herbert L Est 99 Ege Dr  
 Winnermore Justin M PO Box 447  
 Winters John A 301 N Hanover St Unit 3  
 Woltz Mary 700 Walnut Bottom Rd Forest Park Health C  
 Yellow Breeches Racing 347 Belvedere St  
 York Bank & Trust 1 West High St  
 Zimmerman Laban G, Martha 162 E Old York Rd

## Carlisle Pa 17015

Barrick Nathan 2147 Newbiooe Rd  
 Bitner Jacob A 40 Kutz Rd  
 Carter Julia M 6 Makenzee Ct  
 Cataract & Laser Surgery Ctr 5 Tyler Ct  
 Charles Schwab Co 1359 Zimmerman Rd  
 Childs James C IV 48 Monarch Dr

Fournier Kimberly A 483 Potato Rd  
 Fury Clarice, William 309 Potato Rd  
 Hamara Anne Est c/o Cumberland Crossings 1 Longsdorf Way  
 Heaster Paul 1466 Pine Rd  
 Kauffman Clinton E 48 Limekiln Rd  
 Kearney Brendan D, Louise 64 Derbyshir  
 King Carol 105 Ege Dr  
 Kirby Arthur L 47 Sarasota Cir  
 Kurtz Brittany L 2175 Newville Rd  
 Lubold Amanda Marie 82 S Old Stone House Rd  
 Malloy John J 2207 Walnut Bottom Rd  
 Manchor Dennis 7073 Carlisle Pike Lot 103  
 Mighty Donuts Inc Attn: Stephen Peterson 105 Coventry Dr  
 Miller Sally J 369 Maple Ln  
 Neuhauser Sarah 68 Lebo Rd  
 Parson Robin 806 Hwy 378  
 Planken William E 5 Topview Dr  
 Powers Michael S 114 Woodlawn Ln  
 Rechert Heather 4 Hathaway Dr  
 Regan Lynn D 145 Sherwood Dr  
 Route 81 Radio 1703 Walnut Bottom Rd  
 Smith David E 1367 Kiner Blvd  
 Stimers Dayna A 185 Kutz Rd  
 Tanger Linda K 341 Meadowbrook Rd  
 Vanderweide Joe J 73 Spring Gdn Es  
 Vincett Scotr A 1359 Zimmerman Rd  
 Wenzel Carrie A 37 Shag Bark Ln

### Dauphin Pa 17018

Berke Charles 111 Victor Ln  
 Dangelo Jennifer M 805 Mountain Rd  
 Finkelstein Beatrice Rev Liv Tr 1135 Red Hill Rd  
 Fite Elizabeth 111 Victor Ln  
 Houghton Ruth G 713 Claster Blvd  
 Ivanchenko Yuriy 1230 Mtvivn Blvd  
 Leshner John T 805 Mountain Rd  
 Megonnel Annabel 305 Fried Dr  
 Michaels Pizzaria 982 Peters Mountain Rd  
 Morehead Heni Iris 1135 Red Hill Rd  
 Mueller Christine S Box 515  
 Passmore Anna L 1741 Mountain Rd  
 Potteiger Theora G, Harry P RD 1  
 Powley Dorothy J 601 Erie St 13  
 Rupley Woodrow, Elsie L 313 Fried Dr  
 Shutt Earl W, Fay PO Box 2  
 Stidham Verna V Box 515

### Elizabethville Pa 17023

Fisher Elam R RR 1 Box 48  
 Klinger Renee I PO Box 306  
 MI Transportation 4314 Rte 209  
 Schultz Palmer S 5279 Shippen Dam Rd  
 Stence Bryan H PO Box 912  
 Treadway Laura 215 Saint Johns Rd  
 Weaver Florence A 98 N Market St

### Enhaut Pa 17113

Splawn Sarah 401 Mohn St

### Enola Pa 17025

Baker Kimberly C 1023 Dogwood Ln  
 Ballard James 53 Johns Dr  
 Biddle Edwin G, Song Suk 18 Altoona Ave  
 Black Dave 25 Penny Ln  
 Brennehan Esther P, D R 255 Susquehanna Ave  
 Carter Shawn D 232 West Dauphin St  
 Central Pennsylvania Pulmonary Ste 400 2250 Millenium Way  
 Clark Steven B Mr Lambs Gap Rd  
 Cleland Amanda 208 College Hill Rd  
 Comp Marlin L, Joyce E 1021 Teakwood Ln  
 Crum Christina 713 Trail Ln  
 Douglass Jayne 612 Brisbain La  
 Ebling Craig F 313 W Shady Ln M  
 Fama Mary H 40 Susquehanna Ave  
 First Kenneth B, Ida L 186 Ashford Dr  
 First Charles E PO Box 62  
 First Charles E Jr, Ida L 431 Lafayette St  
 First Kenneth B PO Box 62 186 Locust Ln  
 G T Watts Inc c/o Ronald Watts 108 Altoona Ave  
 Giba Janet 360 Peppercorn Sq  
 Gumby Cory 920 Valley St  
 Hart Ross W 138 S Enola Dr  
 Hayes Linda S PO Box 66  
 Helt Janet L c/o Judith Kachurka 442 N Enola Dr  
 Henning W Scott 400 Riverbend Dr  
 Hinkle Charles S 97 Lee Ann Ct  
 Kauffman Anna 156 Pine Hill St  
 Kunkle Marda L 2251 Brigade Rd  
 Landis Michele 602 1/2 Magaro Rd  
 Lankford Mary Lee 6 Rexford Rd  
 Loebel Ronald G 440 N Enola Dr  
 Lopez Jose M 29 Ridge Ave  
 Lu Gui Q 3 Sycamore Ct  
 Magara Beverly 602 1/2 Magaro Rd  
 Marks Gary 417 Third St  
 Miller Bernadine D, Dean W 147 Enola Dr  
 Morrill Danielle 1965 Dawn Rd  
 Oconnor Robert K 19 Wetherburn Rd  
 Percherke Michael 7 Blue Spruce Dr  
 Pompeo Amber Renee 504 Huntington Ave  
 Richards Craig P 5 Sandy Ct  
 Roi Lucia 5205 Wertzville Rd  
 Rotharr Gertrude 217 Wyoming Ave

Santiago Maria 219 Wyoming Ave  
 Sgrignoli Alice A 6822 Wertzville Rd  
 Sharma Subodh 2210 Eaglesmoor Ln  
 Shively Alda 837 Charlotte Way  
 Smeltz Matthew J 195 Tory Cir  
 Spahr Jack L c/o Pauline A Spahr 22 Tory Cir  
 Swartzell Roger PO Box 115  
 Swenson Roland L 237 Susquehanna Ave  
 Thomas Alfred K 217 Spring Ln  
 Virguers Anna M 40 Susquehanna Ave  
 Waulters Gary D 18 Pennsboro Dr  
 Wendekier Marion K, Leopold 65r Autumn Ln  
 Wolfe Robert, Harry RD 4  
 Zook Peter L 121 Laurel Dr

### Grantham Pa 17027

Reeser James Est, Romayne 2711 High St

### Grantville Pa 17028

Barber Nelson 225 Manada Bottom Rd  
 Deibler Lisa M 166 Tyler St  
 Halbert John R 51 Bull Frog Rd  
 McClellan Erin C PO Box 303  
 Strickler Gerald E 33 Conestoga Trailer Park  
 Wells David J PO Box 178

### Gratz Pa 17030

Advanced Home Building 427 S Spruce St PO Box 88  
 Erdman Shirley Y PO Box 292  
 Tobias John F PO Box 1  
 Waters Elsie 100 S West St Apt 205

### Halifax Pa 17032

Baker Russel 1352 Powells Valley Rd  
 Gonder Colleen A, Bryce J 2750 Armstrong Valley Rd  
 Grassmyer Randall S 120 Oak Ridge Dr  
 Hoffman Eleanor 1207 North River Rd  
 Hunter Edna M 264 Rutter Rd c/o Sara C Bender  
 Klinger Marguerite, Belton RR 1  
 Lapp J David 166 Straws Church Rd  
 Lenker Hazel E 229 Deitrich Rd  
 Lyons James K 1231 Enders Rd  
 Price Rush H 57 Price Rd  
 Riley John E PO Box 32  
 Scheilder 3615 Peters Mountain Rd  
 Shultz Dustin H 620 Powells Valley Rd  
 Stevens Margaret, Michael 127 Mountain View  
 Welker Geraldine M c/o Dennis Welker 1688 North River Rd  
 Witmer Terry L 149 Highland Ln

### Harrisburg Pa 17101

Arcus Properties LP 600 North Second St Suite 104  
 Bellare Shrikant 301 Chestnut St  
 Bruner Emily RR 1 Crums Mill Rd  
 Citizens Bank 801 Market St  
 Congil Inc 310 North 2nd St  
 Corson John 322 N 2nd St Apt 1302  
 Costello Madaline D 322 N 2nd St  
 Crawford David J, Reba L 28 S 3rd St  
 Dangelo Ernest 2052 Susquehanna  
 Daugherty Paul C 22 S 3rd St  
 Diehl Harry 248 S 21st St  
 Eight Eight Superm 150 S Cameron St  
 Harrisburg Computers 425 S Cameron St  
 Hershey George 106 N 2nd St Apt 3  
 Hinze Lacey D 101 S Second St  
 Keller George H, Agnes M 128 Locust St  
 Kennard Law Offices LLC 116 Pine St 5th Fl  
 Lau Deborah S 333 Market St  
 Laurinenko Iuliia 29 S Third St  
 Lecadre Damon Jr 2375 Cambridge St  
 Leo Frances RD 1  
 Mallios Georgia, John 2582 Rumson Dr  
 Mehaffie Pauline M 1818 Wood St  
 Metrocall Key Accounts Dept 227 Pine St  
 Miller Myrtle 1505 Sherr St  
 Muscarello Vinnie 351 Chestnut St  
 Onufrau Michael 238 North St  
 Pa Capital Reg Judy & John Byler Found 112 Market St 4th Flr  
 Pearlman Steve 1021 Market St  
 Peiffer John 115 North St Apt 104  
 Potts Stephanie, Michael 3337 N 2nd St  
 Quality Challenge Co c/o Keith 441 Friendship Rd  
 Ruth Charles M Jr 237 Kensington  
 Shaw Donald 100 N Cameron St  
 Sylvester Matthew 301 Chestnut St Apt 2513  
 Urquhart George H 563 S 10th St  
 Ware Vida L, Etta L 1201 N 5th St  
 Waypoint Insurance Svcs 235 N 2nd St

### Harrisburg Pa 17102

Abdully Aly 1911 Green St  
 Akari Reem S Est 1101 N Front St  
 Atul Todi 932 N 2nd St  
 Bank America 2036 Green St  
 Beem Margaret 911 Capital St  
 Better Business of Eastern Pa 1337 North Front St  
 Boldosser Richard 1307 Penn St  
 Boyer Hilda E 1601 N 2nd St  
 Brady John H 240 Hamilton St  
 Brett Adam 2026 Green St  
 Brotherton Dawn 1809 Green St  
 Burns Mary 1307 Penn St

Chambers Clara 2008 N 5th St  
 Charlemagne Orisme 2036 Green St  
 Cook Kendra 1412 N 2nd St Apt 1  
 Copeland Annie 1905 N 2nd St  
 Cramer Harriet 660 Boas St  
 Crane Eleanor 1901 N 5th St  
 Dunn Katie 639 Boyd St  
 Ellison Juanit 121 Herr St Apt 310  
 Fleming Shirley A, Marie 605 Dauphin St  
 Formwalt Mary 1807 N 3rd St  
 Gainor Erik J 1434 Green St  
 Harley Elizabeth B, Max T 1326 Penn St  
 Hummel Ruth M 1324 Green St  
 JP Lilley Son Inc 2009 North 3rd St  
 Jackie Blue 1313 N 2nd St #9  
 Jones Erskin 207 Muench St  
 Jones Jieneene L 1340 N 6th St  
 Kalathas Nikolaos T, Taisa 1006 Green St  
 Kope Parina M 235 Hamilton St  
 Lane Albert 121 Herr St Apt 310  
 Lloyd Mary 1003 N 2nd St  
 Lopez Michelle A 1711 N Front St  
 Lyons Albert L 611 Reily St  
 Mancini Caroline 235 Hamilton St  
 Manwiller Winifred 1901 N 5th St  
 Morrison Steven D 1822 A North 3rd St  
 Nordine Charles G 931 N Front St Apt 501  
 Patel Hiteshkumar 915 N 3rd St  
 Peiffer Melissa A 264 Cumberland St  
 Reyes J Palmer II, Julio III 1715 N 2nd St  
 Rhodes Alan F 1120 N 3rd St  
 Rivera Juanita 1531 N 3rd St Apt 405  
 Rodmaker Edna E 1324 Green St  
 Rodriguez Ruben 1310 N 3rd St Apt 3  
 Sanchez Aurelio 1531 N 3rd St Apt 405  
 Schmidt Kathleen 519 Calder St  
 Seidle Alex 1817 Green St  
 Sexton Lois A 269 Briggs St  
 Shaffer Joseph A 231 Verbeke St  
 Sheaffer Hatsuko 660 Boas St Apt 1021  
 Sinkler Jayquanna T 329 Hamilton St  
 Smorawinski Malgorzata 1301 North 6th St Apt 801  
 Spangler Sharon L, Erin M 1112 Green St  
 Stauffer Daniel 1008 Green St  
 Stevenson Mary R, George 631 Hamilton St  
 Swift Wanda F 1933 N 7th St  
 Tilghman Annette D 2020 N 3rd St Apt 3  
 Toser Evelyn 1901 N 5th St  
 Turner Godfrey F, Annie J 319 Muench St  
 Warren Joseph 1621 Green St  
 Waters Lisa C 1937 N Third St  
 Wedlock Pearl 1531 N 3rd St Apt 412  
 Weir Jessica 1839 Green St Apt 309  
 Winston Hicks Dorothy M 1934 N 5th St  
 Woulfe Rebecca M 1806 Penn St  
 Zalkind Marie 300 Boas St

## Harrisburg Pa 17103

Adley Maritta L 2050 Market St  
 Amoco Payless Auto Care Center Inc 2315 Walnut St  
 Aponte Efrain A 117 Royal Tr  
 Arnold Regina E 1217 E Cumberland Rd  
 Barnes Tonya 1532 Hillside Village Apt B  
 Barnitz Marian M 2213 Market St  
 Baton Madeline M 1215 Walnut St  
 Beatty David J 1854 Park St  
 Bellanti Jason 74 Reservoir St  
 Brinser Anna 2635 Curtain  
 Brown Carrie L 1219 1/2 Bailey St  
 Brown Clarence E 36 N Linden Streot  
 Brown James A 1714 State St  
 Brown Jeffrey 384 Wyatt Rd  
 Brown Wallace 718 N 18th St  
 Brummell Ceria A 1814 Briggs St  
 Burkett Tammy 2203 Market St  
 Burrs William D 1007 N 19th St  
 Cardoso Tapia Venur 4171 King Geoge St  
 Carter William H, Julia 1828 State St  
 Chaplin Joyce A 2466 A Market St  
 Chase Jamar E 2613 Jefferson St  
 Chase Kiesha N 2730 Penbrook Ave  
 Chase Thomas 1429 North 15th St  
 Chisholm Evelyn 44 N Linden St  
 Clark Shirley R 706 N 19th St  
 Clemens Pearl 1120 North 16th St  
 Conteras Jorge 17 N 17th St  
 Coronado Ledesma Francisco 1622 Park St  
 Crone Chester C 1255 Market St  
 Crosson Terri D 1818 State St  
 Darren Antonio 2104 Walnut St  
 Dixon Clide 212 N 15th St  
 Echols Randolph, Randolph 1609 E Hillside Village  
 Ernestines Bar 141 N 16th St  
 Fields Samuel Apt D44 2400 Market St  
 Finney Earl E c/o Arminta Adger 809 N 18th St  
 Flynn Dorothy 28 Thomas St A  
 Foster Eileen M, Leon G 606 N 17th St  
 Fraser Chad 1834 State St Apt 2  
 Generette Robert 1351 Liberty St  
 Gumby Evelyn M 1830 Forster St  
 Hamilton Health Center 1650 Walnut St  
 Hammaker Lester A 39 N Linden St

Harmon Jimmie 132 N Smt St  
 Harper Jocelyn 1120 North 16th St  
 Herron Michael 1000 N 18th St  
 Hogans Mildred, Albert 211 N 14th St  
 Howard Grace 2008 Briggs St  
 Jenkins Thelma 1348 State St  
 Keller June R 2404 Boas St  
 Kennedy Preston 3251 Butler St Rm 353  
 Khuu Ba Est 27 N Linden St  
 Laskowski Mary L 3251 Butler St 303  
 McMullan Carol L 2031 Forster St  
 Metz Margaret 2224 Boas St  
 Miller William 2050 Whitehall St  
 Moody Cynthia 605 N 17th St Apt 11  
 Moore Travis 2600 Hoffer St  
 Morgan Lottie 123 Hoerner St  
 Myers Janet M 226 N 14th St  
 Nentwig Pamela S 17 N 24th St  
 Oliver Ola Mae 1809 Boas St  
 Peach Robert 2311 Hoffer St  
 Pheribo Albert N 1208 N 17th St  
 Pollinghorn Chris 2608 Walnut St  
 RR Garage 1037 1/2 Maclay St  
 Richardson Shamelie O 1009 N 19th St  
 Ritchie Donald 3251 Butler St  
 Roberts Lita 1317 #2 State St  
 Sassani Louis 1817 Market St  
 Simmons Edward R, Joan L 1836 State St  
 Smith Kenneth Sr 1929a Market St  
 Steele Margaret, Julius D 1346 State St  
 Stevenson Joseph H, Sylvia 1210 N 16th St  
 Stewart Charlotte 1612 North St  
 Stewart Tiawanna 26 South 16th St  
 Summerford Ke 52a Thomas St  
 Swensen Shirley A 2415 Herr St  
 Telenda Paul, Mary, Michael 2312 Hoffer St  
 Tuesdays Club A Partnership c/o Roy E Purdy 15 N 20th St  
 Wade Jazmine C 1520 B Hillside Vlg  
 Walker Ida C 28 Thomas St A  
 Walter Glenn E 2736 Penbrook Ave  
 Ward Venus L 2809 Canby St  
 Washington Wesley, Ida M 24 N Smt St  
 Watlington Ernestin P 1255 Market St  
 West Rose B 1219 1/2 Bailey St  
 Wiggins Linette Machel 1911 State St Apt 6  
 Wilkerson Lona A 1220 N 16th St  
 Williams Clarissa L 1808 State St  
 Williams Malinda 1814 Briggs St

## Harrisburg Pa 17104

Aboussou Djahi 1123 Derry St  
 Abreu William G 347 Nectarine St  
 Allen Elsie M 1618 Wayne St  
 Andersen Julieta C 1834 Chestnut St  
 Arter Barbara 1415 S 15th St  
 Avis Barbush Rentals Inc 601 S Cameron St  
 Ayala Lorenzo Q, Eleuteria 312 B Hummel St  
 Bachman Edith 205 S 20th St  
 Bair George T, George I 2314 Brookwood St  
 Beckman Robert 1920 Kensington St  
 Bowles Rickey J 1919 Market St  
 Brenner Michael 1812 30 Paxton St  
 Brooks Myron T 1437 Market St  
 Brown Donyeal 2328 Luce St  
 Brown Yvette 1132-F Cloverly Rd  
 Burhannan Michelle A 2335 Derry St  
 Burno Stacey 1104 B Cloverly Rd  
 Carbaugh Juantia 1503 Swatara St  
 Ceaser Alton 2430 N 5th St  
 Chiqui Daniel 1938 Rolleston St  
 Clark Janelle 1301 Paxont St  
 Contreras Garcia Jose 1248 Kittatinny St Apt 1  
 Contreras Jimenez Mario 130 Evergreen St Apt 4  
 Contreras Perez Enmauel 317 Evergreen St  
 Crone Chester C 32 Evergreen St  
 Crumlic Mildred 601 S 20th St  
 Cruz Irma 1211 Derry St  
 Cummings Ronald H 603 Showers St  
 Cuzco Angelica 1364 Mayflower St  
 Diaz Vidal 305 S 14 Th St Apt 2  
 Erie Insurance Co c/o John Minner 558 Race St  
 Farner Mae G 2141 Derry St  
 Felton Miriam 392 Wyatt Rd  
 Fraser Shane 6060 Boas St Apt 1908  
 Fry Samuel 2360 Luce St  
 Gantz Ann E 1808 Mulberry St  
 Gaspari Nancy L 605 S 24th St Apt 2flr  
 Gelnette Gruber Rozella E 2017 Holly St  
 Gomez Gomez Luis 521 14 S St  
 Grismayer Geraldine 2435 Mercer St  
 Grismayer Geraldine, Michael 2433 Mercer St  
 Heavy Duty Parts Inc 1515 S 19th St  
 Hernandez Cortez Rodrigo Front St 525  
 Hernandez Jose Concepcion P 1211 Derry St  
 Hernandez Lorenzo G 1416 Apt 2 Derry St  
 Huynh Hue K 2249 Kensington St  
 Industrial Building Maintenance 851 S 19th St  
 Kauffman Fred 2423 Mercer St  
 Keller Evan 1236 18th St  
 Kirchenbauer William D 1518 Naudain St  
 Kitchenworks Catering Inc 1708-10 Derry St  
 Knowlton Constance 1944 Rudy Rd



Korean Business Asso c/o Carol Kupp 447 S 17th St  
 Lara Sergio 1248 Kittatinny St  
 Lawal Mathew Tunde 1917 Derry St  
 Lawrence Tre'zure, Gayle D 2151 Derry St  
 Liberty Check Printers 1650 Bohali Dr  
 Lloyd Jane Lewis 2024 Chestnut St  
 Marks Jason 1215 Hudson St  
 Marsh Irvin Sr 1166 Mulberry St  
 Mason Derrick 1951 D Lenox  
 Mattrick Est 1507 Penn St  
 McCabe Judy C 1427 Berryhill St  
 McCullough Jane M, Sale B, Judine M 410 Neztarine St  
 Mcgee Ronald 210 Hale Ave Apt 108  
 Mcrae Nathaniel 1435 S 14th St  
 Mejia Margarita 1257 Kittatinny St  
 Miller Denise 41g Hall Manor  
 Miller Ronald H 529 S 24th St  
 Mukora Rachel 1225 Rolleston St  
 Mundie Doris Jean 1261 South 13th St  
 Nace Henry A 1942 Mulberry St  
 Page Alberta M, Harold 2300 Brookwood St  
 Palmer Clementine 1449 S 14th St  
 Perez Fernando 321 Burchfield St  
 Pham Hai Thanh 2304 Berryhill St  
 Plummer Marlene, Lisa 14 S 18th St  
 Pollard George N III, Fannie 100 S 19th St Apt 304  
 Puentes Contreras Javier 1248 Kittatinny St  
 Rahardja Iwan 1326 Derry St  
 Reeves Kenneth 2100 Swatara St  
 Rhoades Clyde E 329 Cresent St  
 Salas Fidadelfo O 1325 Vernat St  
 Schiffhauer Louis E 228 S 20th St  
 Sekdib Ckarebce E 2401 Rydy  
 Silva Everto 1237 Kittatinny St  
 Snyder Elizabeth, Earlin 1237 Chestnut St  
 Spencer Diana 412 Hummel St  
 Stallworth Charlesett 41g Hall Manor  
 Still Charlotte I 1517 Wayne St  
 Stroll Charles, Rita 428 Nectarine St  
 Susquehanna Bank Ibrahimia Diallo 2439 Mercer St  
 Sutliff Ford 1000 Paxton St  
 Swanson Duana L 1410 Vernon St  
 Thomas Akiah, Joan 1912 Chestnut St  
 Thomas Shirley, William 2977 Heather Pl  
 Thompson Ryan 2030 Manada St  
 Traxler Earl K 533 Hetrick  
 Ward Mildred 633 S 19th St c/o Mildred Dunmore  
 Watlington Ernestine P 32 Evergreen St  
 Wentzel Roger E, Helen 2447 Duke St  
 White Douglas 1808 Muberry St  
 White Fletcher O 2012 North 4th St  
 White Richard 1921 Zarker St  
 Wiland Paul Est 3149 Sycamore St  
 Wills Leroy M 342 Hummel St  
 Wood Mary I 529 Girard  
 Wright Rayetta M 1531 Vernon St  
 Wright Salome 1334 Vernon St  
 Young Tamu 2419 Berryhill St  
 Zunun Bravo Floribertha 1216 Kittatinny St

## Harrisburg Pa 17105

Allhealth 4750 Lindle Rd  
 Anthony Group Inc PO Box 10507  
 Aramark Synertech 2400 Thea Dr  
 Brown Rebecca L PO Box 1322  
 Dauphin Deposit Bank & Trust Company Mail Code 001-02-05 PO Box 2961  
 Estate Recovery Program PO Box 8486  
 Flinchbaugh Dawson E PO Box 17777  
 Garrett John H PO Box 2961  
 Goldsmith Jamal PO Box 3142  
 Harrisburg Paper Co c/o Larry E Eichelberger Box 1337  
 Landau Financial Services Inc PO Box 2453  
 Lavoie Kitty Box 8049 Appleby Rd  
 Lineage Power Installation Srv Corp PO Box 3608  
 Matrix Science Corp PO Box 3608  
 Nationwide Attn: Charlie Pensinger PO Box 2655  
 Nationwide Attn: JF Huebner PO Box 2655  
 Okada Kiyotaka PO Box 3608 MS 531  
 Omap Bffsp Access Plus 49 Beech Dr Rm Bld 33 Ops Comp  
 Penn National Ins MVA PO Box 1364  
 Penn National WC Claims PO Box 3880  
 Pociechowski Chester, Carmela 328 Spring Gdn  
 Rite Aid Corp 5242 PO Box 3165  
 Smith Catherine B 1933 Zarker St  
 Spangler Austin E Jr 2730 N Second St  
 Terrell Johnnie, Melvin PO Box 10732  
 Tug Mmlia PO Box 2453  
 Underwriters Life c/o Underwriters Advisory Serv PO Box 2453  
 WG Schneider Inc 717 Grant Building

## Harrisburg Pa 17106

Alliance Partner PO Box 69319  
 American AGC PO Box 67015  
 Berry Victor D PO Box 60992  
 Capital Recovery PO Box 67555  
 Duvall Angela R PO Box 69112  
 Epsdt Gateway PO Box 69360 Attn Processing Dept  
 Keynes Edward PSU Hapa Frn 3721 Tecport Dr  
 Lumenos PO Box 69309 c/o Jeanne Hommes  
 Lumenos Healthcare PO Box 69309  
 M/A Com Inc PO Box 69011  
 Passport Advantage PO Box 69325

Psecu Attn: Susan Krause PO Box 67013  
 Sound Health & Wellness Trust c/o Bank of American Benefit PO Box 69338  
 Sterling Option 1 PO Box 69314  
 Well Path/Coventry NC 3721 Tecport Dr

## Harrisburg, Pa 17107

Meyer Sandra PO Box 62315

## Harrisburg, Pa 17108

Comm Natl Bank Cnb Trust Assets/Liab HB Bent Agcy-Acct 00005-00-9 PO Box 1010  
 Elam Frieda M PO Box 11489  
 Harristown Development Co PO Box 1224  
 Mcnees Wallace Nurick LLC PO Box 1166  
 Millers Mutual Ins Co 805 N Front St PO Box 1246  
 Monday Club of Central PA PO Box 1041  
 Sedwick Claims Management PO Box 9002  
 Thomas Thomas Hafer LLP PO Box 999  
 Titelman Maria PO Box 11753  
 Verdelli Farms Inc PO Box 890  
 Weaver Charles c/o Hillside Rest Home PO Box 552

## Harrisburg Pa 17109

Allstate Ins 5 North Progress Ave  
 Ampere Charles 1124 Westminster Rd  
 Arellano Armando 125 Earl Ave  
 Armstrong Joseph 3936 Elmerton Ave  
 Balcom Jean 3531 Schoolhouse Ln  
 Ballaron Paula J 3531 Schoolhouse Ln  
 Bangert Emily 4408 Marblebend St  
 Barry Loana Tangert 1303 N 27th St  
 Bolton George T 311 Stuart Pl  
 Bone George R, Mary T 82 S Houcks Rd  
 Boyd Sandra 3600 Brookridge Ter Apt 202  
 Boyer Mark A 4807 Orchard St  
 Brewer Alyssa K 4228 F Storeys Ct  
 Bright Georgia A 4020 Rawleigh St  
 Brown Betty M, Robert M 2401 Highland Ave  
 Bryant Frances 2504 Evergreen Rd  
 Bumbaugh Samuel R 4042 Rawleigh St  
 Burnett Adam c/o Joanne Burnett 3525 Camby St Apt 328  
 Butler Lisa 4208 Wagonwheel Ct Apt C  
 Caldwell James 800 King Russ Rd  
 Challenger Logan James, David A 4953 Berkley St  
 Chausheva Elitsa O 4248 Eagle Crest Dr Apt E  
 Cobb Marie S 3537 Schoolhouse Ln  
 Colbert Anne 4925 Haverford Rd Aptb  
 Craig Celina C 3523 Schoolhouse Ln  
 Cunningham William Jr 211 N 39th St  
 Decker Roger, Karen 3972 Walnut St  
 Defibaugh Mary 800 King Russ Rd  
 Dick Barbara Gale 4311 Devonshire Rd  
 Dunning Irene 800 King Russ Rd  
 Duvall Loylle 800 King Russ Rd  
 Eiben Peter L 13 N Progress Ave Suite 211  
 Farver Lynn 4019 Cheryl Dr  
 Faulkner Bodyworks 4905 Haverford Rd Apt A  
 Fisher James J 4715 Ruth Ann St  
 Fissel Margaret P 3525 Camby St Apt 328  
 Forney James 2422 Columbia Ave  
 Frambach Patricia E 408 Redwood St 233b  
 Fullmer Esther C 3936 Elmerton Ave  
 GM Jewelry 4707 Jonestown Rd  
 Gaines Willie, Cora 918 Buttonwood Dr  
 Garisto Perry F c/o Wilsbach Dist Inc 3607 Salem Rd  
 Garner Kelly 5912 Colwyn Dr  
 Getprequalified Com 4949 Devonshire Rd  
 Gill William 4100 Jonestown Rd  
 Graciano Gloria I 900 Iroquois Ct  
 Granizo Carlos G, Torres N 87 New St 2nd Fl  
 Gregory Margaret 2621 Birch St  
 Groff Glenn P 4260b Society Park Ct  
 Grubb Ruth L 509 N 29th St  
 Guzman Cruz 4916 Lancer St  
 Gyimah John A 5041 Wynnewood Rd  
 Hall Michael J Est 3872 Union Deposit Rd  
 Heller Blaine 4937 Eastman Dr  
 Herman Barbara F 302 Fox St  
 Hetzel Mary C 302 Fox St  
 Hoecker Arthur R 1402 Ford Ave  
 Hoffman Blair 3229 Brookfield Rd  
 Holmes Erica Marie, David 4921 Haverford Rd C  
 Houser Harry S 1401 Karen Dr  
 International Health Force Pa 4811 Jonestown Rd  
 Jarvis James R III 587 Wellington Rd  
 Jones Enza 5234-B Wynnewood Rd  
 Jones Lillie M 1912 N 26th St  
 Jordan Nicholas 4208 Wagonwheel Ct Apt C  
 Joseph Rossi Jewelers 4636 Jonestown Rd  
 Katz Deborah 426 Trudy Rd  
 Keefer Melvin H 800 King Russ Rd  
 Kirkland Sara 512 Susan Way  
 Lawson Diane M, Dorothy, Marilyn K 1708 Glenside Dr  
 Leshner Sandra R 5013 Colorado Ave  
 Ludlow Susan M 3988 Rauch St  
 Lwn Enterprises 297 Care St  
 Maguire Deborah L 426 Trudy Rd  
 Martin Jean 5213 Laurel Ln  
 Matthews James 800 King Russ Rd  
 Maurer Helen Ann 309 S 31st St  
 Mcdaniel Tyeisha M 270 North Arlington Ave  
 Meheta Mahesh K, Sudha 4520 Sequoia Dr Apt A  
 Mentzer Misty 2428 Locust Ln

Mitchell Norma L 3537 Schoolhouse Ln  
 Montgomery Ward 5100 Jonestown Rd  
 Mountz William D Jr, John D, Janeen T 108 Shell St  
 Mucker Rita F 2305 Oxford Ave  
 Mullen Natalie F 4042 Rawleigh St  
 Nicholson Triston 2329 Cyprus Dr  
 Novinger David Devonshire Rd  
 Oneill Janice, John 3422 Schoolhouse Ln  
 Oshea James 3808 Bonnybrook  
 Parraga Kerly 5051 Haverford Rd  
 Patel Dhruvlat K 412 Amherst Dr Apt D  
 Peifer Joseph Jr 4525 Sequoia Dr Apt 232 c/o Sally McCreary  
 Poole William C Jr 4229 Brushfield Ct Apt D  
 Price Robert T 301 N Progress Ave Apt E9  
 Putt John W Progress 25 Fishburn St  
 Quinn Thomas J, Irene S 4550b Sequoia Dr  
 Rhan Sara 800 King Russ Rd  
 Ringley Cossie B, Mary E 301 N Progress Ave Apt H1  
 Robinson Jason C 5203 Locust Ln  
 Roepcke Thomas M 680 Main Dr  
 Samilo Zachary 4247 Dickens Dr Apt J  
 Shear Susanna D, Michael P Saint Anns Rectory 5408 Locust Ln  
 Shiley Blanche 4408 Marblebend St  
 Shope Anna E 303 Fishburn St  
 Shultz Audrey A 303 Fishburn St  
 Simmons Kathey D 4905 Haverford Rd Apt A  
 Smith Sheree L 1204 Cedar Ridge Ct #208  
 Smyers Joseph F III 4306 Fritchey St  
 Snyder Gladys Y Lakewood Hills Apt B-141 4510 Londonderry Rd  
 Sosa Michele 4084 Rawliegh St  
 Sponhauer Faye 4222 Concord St  
 Sprout Mary 800 King Russ Rd  
 Stevenson Laila 111 Oak St  
 Stevenson Sylvia B 890 Dartmouth St Apt A 1  
 Strawser Charles N 937 Avila Rd  
 Strawser Jean R 937 Avila Rd  
 Stroup Victoria A 4212 D Society Park Ct  
 Susquehanna Valley Surgery Ctr 4310 Londonderry Rd Ste 1  
 Target 5125 Jonestown Rd  
 Thornton Florence 3244 Walnut St  
 Vallen Joseph G, Marie G 3240 Walnut St  
 Vanscoyoc Kari 270 N Arlington Ave Apt B  
 Vella Anthony 205 Wyndham Way  
 Wades Maids LLC 4915 Colorado Ave  
 Walkeranderson Lauren 403 Amherst Dr C  
 Walter Sally 5885 Shope Pl  
 Walton Charles R 5337 Manayunk Rd Apt D  
 Weaver James, June 323 Feeser Rd  
 Wertz Elwood 301 Penrose St  
 Westfall Linda 6160 Springfield Dr A1  
 Wildware Backcountry 995 Peiffers Ln  
 Williams Nancy 3607 Ridgeway Rd  
 Wu Peng Fuee 47 N Progress Ave  
 Young Dorothy 270 N Arlington Ave Apt B  
 Zafaruddin Mohammed 4570 Sequoia Dr Apt B

## Harrisburg Pa 17110

Abraham Tony L 538 Schwykill St  
 Aderson Mack 2311 N Front St Apt 113  
 Allied Ins Managers Inc 4135 North Front St  
 Archive Reporting & Captioning Serv Inc 2336 N Second St  
 Augustine Leanna D 1312 Wandering Way  
 Barton Meagan, Emory 318 Fawn Ridge North  
 Beachy Rodney W 2001 Mill Plain Ct  
 Beaden Stewart H 4229 Kirkwood Rd  
 Becker Doris J 240 Edward St  
 Bellamy Michele 2516 N 6th St Apt 1  
 Bennett Florence, Milton 4500 Oakhurst Blve Apt 215  
 Bernstein Nichole K 4709 Laurel Dr  
 Bisys Ins Services Inc 4135 North Front St  
 Bluststein Richard 3484 N 3rd St  
 Boyanowski Ouedraogo Nora E 2122 Green St Apartment 1  
 Burns Curty 2136 N 5th St  
 Burnside Sarah 3026 North 5th St  
 Burwell Eugene 2326 Green St  
 Butler George 2126 Penn St  
 Campagna Laurie S 415 Cherrington Dr  
 Carnall Insurance LLC 4135 North Front St  
 Chappell Aylea E 542 Curtin St  
 Chase Charles 3333 N Front St  
 Chisolm Betty 2170 Queens Dr Apt A4  
 Clearview Complete 2553 Brindle Dr  
 Cochrane Nancy G 2908 Parkside Ln  
 Colbert Virginia 4545 Deer Path Rd C Miles Colbert Guardian  
 Collins Jean 542 Schuykill St  
 Cook Dawn PO Box 5342  
 Corwin Bernard 2311 North Front St  
 Covera Card Solutions 4309 North Front St  
 Coyer Stacey, James 2322 N Seventh St  
 Cree Joshua M 1514 High Pointe Dr Apt A  
 Creeger Frances L 3105 N 6th St  
 Crone Chester C 3700 N 2nd St  
 Danamar Inc. 2320 N Second St  
 Danowitz Jean 2702 Gateway Ct  
 Dentalcomp Inc 3501 N Front St  
 Devonshire Family Health Center 2850 Commerce Sr Suite 300  
 Dunietz Faye 3854 Laraby Dr  
 Eckenrode Edward R 2929 N Second St  
 Edwards Aiyana J 2328 Green St  
 Ellison Juanita 2326 Green St  
 Equico Reality Group PO Box 5297  
 Erney Raymond T Jr, Helen L 616 Geary St  
 Es Harris 1808 Cortland Rd  
 Eubanks William E 2224 N 4th St  
 Evans Joseph 1545 Appletree Rd  
 Farner John W 2408 N 6th St  
 Farner John W Est 2408 N 6th St  
 Garrett Joan 633 Camp St  
 Geraldo Robinson 4407 N Front St  
 Goetz Harry 3325 N 2nd St  
 Gooding Constance 326 Emerald St  
 Governors Row Homeowners Asso 2129 N 2nd St  
 Grass Alex 4025 Crooked Hill Rd  
 Green Gale 22505 Agate St  
 Gross N 2192 Carol Dr  
 Grossman Dov 4707 Galen Rd  
 Grosvenor Cynthia 526 Emerald St  
 Guernier Abel 216 Silver Leaf Ridge  
 Handler Henning Rosenberg 1300 Linglestown Rd  
 Harris Deborah, Edn 1624 N 4th  
 Harrisburg Area Dental Society 2033 Linglestown Rd Pmb 242  
 Health America 2575 Interstate Dr  
 Heckert Myrl I 3828 Durham Rd  
 Henning Jana 103 Cherrington Dr  
 Henning W Scott 2887 Oakwood Dr  
 High Pointe Apartments 1500 High Pointe Dr  
 Hitt E 2151 Queens Dr  
 Hoffman John 4484 Brooks Vale Ct  
 Horton Patricia M 3648 N 3rd St  
 Houser Donald 3409 North Second St  
 Huepenbecker Mark 3425 Florence St  
 Hyundai Nnn 3899 N Front St  
 Indiana Western c/o Peters Wasilefski 2931 North Front St  
 Jackson Kenneth R 2552 North 5th St  
 Jesiolowski Michael 4627 Deer Path Rd  
 Johns Parker R , Johns Patti J 1008 Eric Dr  
 Jones James T 2806 Ionoff Rd  
 King Joetta 2116 N 5th St Apt 3  
 Kreitzer Robert 5619 North Front St 2nd Floor  
 Kuhn Chad 3219 N 6th St  
 Lamb David G 4407 Fargreen Rd  
 Lampley Kent 611 Seneca St  
 Langford Cassandra 2535 Alessandro Blvd  
 Laughner Robert 1700 Mt View Rd  
 Legrand Angel M 2611 Agate St  
 Lewis Fannie E 3333 N Front St  
 Loeffel Arthur F, Maria E 137 Oaklea Rd  
 Logans Rudolph 633 Camp St  
 Lopez William M 1900 Roberts Valley Rd  
 Lowe Brittany Tyler, Benjamin Tyler 4261 N 6th St  
 Lowe Baily Nicole 4261 N 6th St  
 Lupold Lamar L, Jean 533 Seneca St  
 Manor at Oakridge 4500 Oakhurst Blvd  
 Martin Anthony 248 Emerald St  
 McBride John H 2649 Jefferson  
 Mccarthur Lori 404 Heister Rd  
 Mccarthy James J Jr 3220 Hoffman St  
 Mcclarren Douglas J 3801 Club Dr  
 Mckissock Hoffman P C 2040 Linglestown Rd Suite 302  
 Michael Vanessa S PO Box 5391  
 Millinix Marianne 2209 N 7th St  
 Mitchell Janet S 2516 N 6th St Apt 1  
 Mobil Gas Station 4715 N Front St  
 Moosey John, Mila 4612 Crooked Hill Rd  
 Morales Jacqueline 2130 King Arthur Ct Apt A-3  
 Nationwide as Subrogee for 1000 Nationwide Dr Attn: Doreen Casimiro  
 Nielson John V 3931 Dora Dr  
 Noll Suzanne 156 Holly Hills Dr  
 Noss Frances O 120 Roberts Valley R  
 Nye Tina PO Box 5812  
 Orth Joyce 505 Alricks St  
 Page Bryan 2415 N Front St  
 Paul Kevin J 4642 Margarets Dr  
 Payton Harold, Gloria 4400 Pheasant Hill Rd Apt 106  
 Persico Louis, Maria Claudia 306 Graham St  
 Peters & Wasilefski 2931 N Front St  
 Pike Thelmaa E 3551 N 6th St  
 Pinnacle Health Cystic Fibrosis Center 2601 N 3rd St  
 Porter Eric L 656 Schuykill St  
 Potts Andrea 2137 Penn St  
 Reed Catherine c/o Daniel Reed 2209 Gorse Dr  
 Restorecore Inc 2322 N 7th St  
 Rouse Nicolas 306 Cherrington Dr  
 Saez Dileiby 2647 N 4th St  
 Seidel Barry D 4319 Crooked Hill Rd  
 Shane Jim R 2322 N 7th St  
 Sharifi John, Omar 3015 Guineveer Dr  
 Spangler W Luther 2730 N 2nd St  
 Squires Elizabeth A 3105 N 6th St  
 Starbucks Attn: Karen Witte 2547 Brindle Dr  
 Stefkoff Attila 3445 Florence St Apt 6  
 Stein Burnett P, Norma L 2327 Green St  
 Stein Samuel E, Ruth L 1620 Mitchell Rd  
 Swank Cynthia L 3205 N Front St Apt 2  
 Swope George Ellwood 5227 N Front St  
 Tate Mattie M 2540 N 5th St  
 Thomas Miles D Est Jewish Family Svcs Inc 3333 N Front St  
 Tnn 3899 N Front St  
 Tonys Got It 2404 Park Dr Commerce Park  
 Tyrone Robert, Maude 1628 Pebble Brook Ln  
 Wagner Jennie M 4336 N 6th St  
 Waltz Greta 505 Alricks St  
 Waters Gracie 4400 Pheasant Hill Rd  
 Watlington Oscar W 542 Curtin St

Weakfall Wille Sr 2012 N 4th St  
 Welter Melissa D 1312 Wandering Way  
 West Mary E 4400 Pheasant Hill Rd Apt 30  
 Wilbert Nancy J 2117 Jefferson St  
 Williams Tinania 626 Wiconisco St  
 Wood Gerald T 237 Maclay St  
 Woodland Wesley B, Avira R 3517 Green St  
 Yeingst Helen C, Todd A 2537 Agate  
 Young Maggie 2170 Queens Dr Apt A4

### Harrisburg Pa 17111

Act One Paving 4825 Derry St Suite B  
 Alder Lucille C 3607 Derry St  
 Alleman Helen 3104 Wayne St  
 Allen Robert E 5073 Pajabon Dr Apt 808  
 Arzuaga Mindy R 7095 Huntingdon St  
 Ashitosh LLC 4131 Executive Park Dr  
 Ashley Donald F Jr c/o Camille C Ashley Kovats 611 S 29th St  
 Autohaus 4150 Chambers Hill Rd  
 Barrow Claudine 805 Wilhelm Rd  
 Batot Grace 736 S 29th St  
 Beatty Clive 993 Galion St  
 Beer & Beverage Mart 2800 Paxton St  
 Bell Michelle, Bryan 3400 Beaurest St  
 Bernard Lynn R 3863 Elder Rd  
 Bonner Pearl M c/o Clare Jones 1205 S 28th St  
 Brennan Gerald J 6430 Shatto Dr  
 Brown Darryl 2457 Derry St  
 Buckland Susan 7058 Creek Run Rd  
 Bughman H Robert Jr 3747 Montour St  
 Byler Debra L Md 6530 Leo Dr  
 Cash Advance Centers Advance America 3200B Paxton St  
 Cassel Tracy A 7034 Red Top Rd  
 Castaldi Stacy J 4520 Union Deposit Rd  
 Childs Mary 1205 S 28th St  
 Cleveland Bros 5300 Paxton St  
 Community Banks 777 East Park Dr #200  
 Connelly Debra M 437 Springhouse Rd  
 Couch Darryl PO Box 4661  
 Cowell Michael T 6901 B Clubhouse Ct  
 Crusaders Ice Hockey 437 Springhouse Rd  
 Culnan Derek 1080 Memory Ln  
 Cyr Betty J 7075 Clearfield St  
 Dantonio Michael T Jr 99 N 49th St Apt 2  
 Diehl Frederick P, Marilyn L Rte 1  
 Ecbm 6030 Chambers Hill Rd  
 Faulkner Body Works 2050 Fishing Creek Valley Rd  
 Faulkner Body Works 906 Lark Dr  
 Faulkner Harrisburg 2060 Paxton St  
 Faulkner Honda 2020 Paxton St  
 Finger Dawn Elizabeth 131 South 48th St Apt 3  
 Frazier Richard L 1089 Country Hill Dr  
 GR Sponaule 4391 Chambers Hill Rd  
 Garcia Marcos 790 Cardinal Dr  
 Garrett Amelia J 624 Wilhelm Rd Rm 59a c/o Robert Garrett  
 Gernak George 3033 Prince St  
 Graves Patricia C 5500 Partridge Ct  
 Griffin Olivia A 1096 Superior Dr #A  
 Grove Ernest H, Ruth E RD 1  
 Gustin Defrank Luann 599 Eisenhower Blvd  
 Hamilton Blake W 6716 Delano Blvd  
 Harbarger Scott 291 Worcester Ave  
 Harper Auto Body 150 North Lehigh St  
 Hendriksma Mary B 5081 Chambers Hill Rd  
 Hersey Nicole T 8050 Chambers Hill Rd  
 Hertz Corp 2741 Paxton St  
 Hess Geoffry N 905 Grgs Dr  
 Hines Michael 323 Deaven Rd  
 Hoch Carl, Myrtle M 6616 Springford Ter  
 Hoffman Edward F 321 Yorkshire Dr  
 Hoffman Stephen M 1617 Berkshire Ln  
 Holmes Sophia, Daryl 6543 Windmere Rd  
 Home of Texas 5300 Derry St  
 Hooley Robert W 6616 N Hampton Ct  
 Hung Gordon W 5611 Twilight Dr  
 Hunt Frederick T 2422 Derry St  
 Jain Nitin, Nidhi 6662 Springford Trs  
 James William N 6307 Lehigh Ave  
 JPL Productions 3901 Derry St  
 Kelly Charles R 5 Bonnywick Dr  
 Kepler Bernard 6114 Chatham Ct  
 Kesler Kimberly 6115 Springford Dr Apt I  
 Klein Peggy 6108 Mifflin Ave  
 Knight Jason M 3118 Duke St  
 Koppenheffer Arletta M 373 N Hoernerstown Rd  
 Kovats Camille C 611 S 29th St  
 Lageman August G Est 1083 Michigan Dr Apt A  
 Land Rover Harrisburg 1030 Highspire Rd  
 Landvater Harry E 1947 Oberlin Rd  
 Landvater Margaret J Est 5077 Pajabon Dr Apt 602  
 Lauver Sandra J 872 Buttermilk Ct  
 Lester Elbert Jr 6330 Somerset St  
 Lipman M Elizabeth 4611 Union Deposit Rd  
 London Bridges Retail Consulting 3601 Paxton St  
 Longras Jose 3740 Derry St  
 Louginter Mary 1010 Wilhelm Rd c/o Elizabeth Geesey  
 Maldonado Sandy E 6810 Clubhouse Dr  
 Mamane Issa A 3302 A Paxton St Apt 108  
 Manning Todd A 3864 Derry St  
 Marie Petrovic 6000 Chambers Hill Rd  
 Marotto Margaret R 6721 Evelyn St Apt 4  
 McClintock Ingrid 4805 E Cir Dr  
 Mccurdy Barb M, Mike P 173 Chartwood Dr  
 Members First Federal Credit Union 339 East Park Dr  
 Metayer Luna 5716 Arklow Dr  
 Metz Margaret E 624 Wilhelm Rd 17  
 Mills Mary 1205 S 28th St  
 Millwood Inc 821 Elder St  
 Minnaugh Josephine E 325 Deaven Rd  
 Money Recovery National 2491 Paxton St  
 Muza Tiffany N, Joshua T 6624 Springford Tr  
 Myers Elenore L, Robert H 6120 Driftwood Dr  
 Myers Paul M 6635 Evelyn St B9  
 Myers Scott H 4850 Erie Rd  
 Neryplub Phimchanok 990 Eisenhower Blvd  
 Pagano Anthony 4219 Derry St  
 Pagano Katherine C Ex 4219 Derry St  
 Paxton Hills Realty Asso Ltd 1140 Summerwood Dr  
 Petrovic Mary 6000 Chambers Hill Rd  
 Petrus Desiree A 5611 Twilight Dr  
 Pham Kinh Pham Loan 3520 Derry St  
 Plakas Eftimios 212 N 32nd St  
 Prioleau Sara Dr 1094 Cardinal Dr  
 Progressive Ins PO Box 4037  
 Ramos Gina Z 2419 Derry St Apt 2  
 Reed Lawrence 1205 S 28th St  
 RHS Partnership Ltd 495 Eisenhower Blvd  
 Ridge Lacey L 665 Gregs Dr 96  
 Riley Henry A, Henry 710 S 27th St  
 Rodriguez Michael 3314 Paxton St  
 Rodriguez Virginio 43 Lakepoint Dr  
 Roebuck Mildred 1229 S 28th St Apt 704  
 Roebuck Mildred P 1291 S 28th St Apt 201  
 Roskow Jessica S 2050 Fishing Creek Valley Rd  
 Rowe Herbert A 3118 Duke St  
 Samo Teresa E 4823 Sweetbrier Dr  
 Sealmaster Inc 5970 Derry St  
 Shaffer Michael W 7034 Red Top Rd  
 Sheldon J Michael 993 Galion St  
 Siiple James E 4845 Erie Rd  
 Simpson Frances 6623 Tr Way c/o Bonita Raines  
 Smith Lucy 411 N 67th St  
 Solomon Joan Y 6640 Clearfield St  
 Specht Hannah Lee 6108 Mifflin Ave  
 Spring Creek Rehab Health 1205 S 28th St  
 Supply Source Inc 2323 Woodlawn St  
 Sutch Nancy J 1291 S 28 St Apt 807  
 Sutliff Chevrolet 6624 Springford Tr  
 Szala Erin M 2060 Paxton St  
 Taub Shirley 219 N 43th St Apt 201  
 Terrell Johnnie S 2001 Paxton St  
 Thomas Dana Michele, Robert M 265 Harvest Dr  
 Tristan Asso Diagnostic Center 4518 Union Deposit Rd  
 United Parcel Service 359 E Park Ave  
 Victory Auto Group 4150 Chambers Hill Rd  
 Waypoint Bank 449 Eisenhower Blvd  
 Westenberger Pearl E, George 8171 Chambers Hill Rd  
 Yeator Lois Y 49 Lake Point Dr  
 Yellowdy Lorrae 5953 Pinedale Ct  
 Young Beryl S 728 S 80th St c/o Frederick L Young Executor  
 Zarick Steven 3623 Rutherford St  
 Zdankiewicz William A 12 Bonnywick Dr

### Harrisburg Pa 17112

Active Medical Inc 2200-B Woodview Dr  
 Allstate Insurance 6345 Flank Dr Suite 10  
 Anthony John P 4204 Prosperous Dr  
 Arciniegas Luis E 4109 M Beechwood Ln  
 Arnold Emily M 6171 Mayfair Dr  
 Auto Max of Colonial Park Inc PO Box 126637  
 BH Pike Ins Svcs Inc c/o Crump Life Ins Svcs 4250 Crums Mill Rd  
 Barkley Joe c/o Crump Life Ins Svcs 4250 Crums Mill Rd  
 Becher Albert E, David E 6332 Bluestone Ave  
 Beeck Laura R 4925 Harman Dr  
 Bentz Laine M 565 Belmont Dr  
 Billett Connie 4800 Linglestown Rd  
 Bisys Ins Serv Inc 4250 Crums Mill Rd  
 Blumberg Asso Bisys Ins Serv Inc 4250 Crums Mill Rd  
 Bowers Lawrence 24 Fairfax Vlg  
 Brisco Chester 1493 Regal Rd  
 Buchinsky John 6111 Nassau Rd  
 Bumble Bee Hollow 4201 Linglestown Rd  
 Burdick Donna 4250 Crums Mill Rd  
 Capital Area Sportsmen PO Box 6233  
 CCRX of Illinois LLC 5775 Allentown Blvd Ste 202  
 Cellular One 5775 Allentown Blvd  
 Cline Eleanor L 1196 Picketown Rd  
 Coffee Break Co 5535 Allentown Blvd  
 Cooney Paul R 1290 Wenrich St  
 Delaney James M 4204 Prosperous Dr  
 Diversified Group Amin PO Box 6540 c/o Jamie Jazdyk  
 Donmoyer Dianne Patsy R Donmoyer 5521 Roders  
 Downey Herman L, Mary M 121 Candlewood Dr  
 Financial Marketing 4251 Crums Mills Rd  
 Finio Nicholas 211 Hidden Valy Ln  
 Gables Truck Stop 7800 Linglestown Rd  
 Gernak Holly L 5215 Fenway Dr  
 Graham Kenneth E, Bertha 1603 Woodcrest Rd  
 Grove Michael L, Betty J 6006 Larue St  
 Halkias James P 1330 Quail Hollow Rd  
 Hanna Courtney L, Deborah G 4404 St Andrews Way  
 Harad Iris 4101 Beechwood Ln Apt A  
 Harris Mark R Attn Resource Support 4250 Crums Mill Rd  
 Heckert Beatrice M 806 Picketown Rd



Heflybower Thomas S 451 M St  
 Hibernia Ins Agency Bisys Ins Svcs 4250 Crums Mill Rd  
 Horner Jordan N 5549 Locust St  
 Howze William H 701 North Front St  
 Ianni Raymond 4250 Crums Mill Rd  
 Ics/The Simons Group LLC 6020 Jonestown Rd  
 IFR Furniture Rentals Sales 7035 Jonestown Rd  
 JS Goldman Asso Inc Bisys Ins Svcs Inc 4250 Crums Mill Rd  
 Jack White Company c/o Bisys Ins Svcs Inc 4250 Crums Mill Rd  
 Jaskulek Erma G, Ain Park 451 M St  
 Jorgensen Chad P 4250 Crums Mill Rd  
 K Mart 5050 Jonestown Rd  
 Kamberali Badrudin 6218 Locust St  
 Kaplan Thomas R Attn Resource Support 4250 Crums Mill Rd  
 Kay Kathy Joy 2301 Academy Dr  
 Kevin A Vachon & Son 955 Pennsylvania Ave  
 Koeleman Tina 1606 Woodcrest Rd  
 Krauss Trapani Co Ltd 4250 Crums Mill Rd  
 Larson Christopher 4119 Wimbledon Dr  
 Lavery Mark John 8033 Yellowstone Dr  
 Layton Gary L 6302 Blueridge  
 Mallory Dana 5072 Jonestown Rd  
 Martin John c/o Bisys Ins Svcs 4250 Crums Mill Rd  
 Mazus Michael G 4307 Connecticut Dr  
 Mazzatesta Anna J 2312 Scarsborough Dr  
 Mcdonald Donald 7301 Allentown Blvd  
 Medical Ins Marketeers 4250 Crums Mill Rd  
 Michael Weiss 2352 Timber Line Ct  
 Miller Joseph H c/o Bisys Ins Svc Inc 4250 Crums Mill Rd  
 Miller Ralph 617 Chestnut Ave  
 Mony Brokerage Inc 4251 Crums Mill Rd  
 Morris Edward 4316 Avon Dr  
 Murphy Anna 4316 Avon Dr  
 Mushin Inc 4800 Linglestown Rd  
 Myers & Stauffer LLC 6380 Flank Dr Suite 100 John Dressler  
 Napolitano Cecilia 808 Balthaser St  
 National MS Society 2209 Forest Hills Dr Ste 18  
 Neubold Mary G 2715 Colonial Rd  
 Ney Catherine 5083 Carrolton Dr  
 Nies Williams 1603 Woodcrest Rd  
 Oneill Catherine T 5083 Carrolton Dr  
 Orfanelli Mary J 501 Lopax Rd Apt J10  
 Pailen Kenneth Lee Jr 4319 Avon Dr  
 Panse Vaishali S 146 Beacon Dr  
 Pascotti Anthony 4200 Crums Mill Rd  
 Passow Kelli 6019 Meade Ct  
 Pemberton Christopher W 716 Hampton Ct Rd  
 Pemcentral Florida 6405 Flank Dr  
 Pemsan Jose Auto Show 6405 Flank Dr  
 Penkina Kseniia 104 N Lockwillow Ave  
 Penn Diesel Service Company 337 North Fairville Ave  
 Pennsylvania Corporate Plaza Associates 110 Sunset Ave  
 Pepsico Beverages Intl 300 Quality Cir  
 Perkins Randel 4250 Crums Mill Rd  
 Perry Eugene 4250 Crums Mill Rd  
 Perse Richard W 113 Litchfield Rd  
 Phillips Kevin W 6295 Allentown Blvd  
 Phillips Traci 5990 Camden Dr  
 Pinnacle Health 2315 Forest Hills Dr  
 Porthcawl Family Ltd 2210 Mockingbird Rd  
 Primedia 6375 Flank Dr  
 Quatroche Gail A 263 Joya Cir  
 Rathod Jay 310 Buckley Dr  
 Renninger Mark A 4128 Wimbledon Dr  
 Riggs Donald W, Marsha 4309 Linglestown Rd Ste 113  
 Riley Ila J 7905 Dewey Dr  
 Roberts Ida G 44 N Hershey Rd  
 Robinson Alma A 119 Royal Terce Dr  
 Rockmore Mary Est c/o James Rector 1285 Colonial Rd Unit 16  
 Rodriguez Angeline N 573 Lester Ct  
 Roesch Stanley D, Amanda M 8069 Fox Mill Rd  
 Roesch Stanley D, Jacob H 8069 Fox Mill Rd  
 Roesch Stanley D, Sarah E 8069 Fox Mill Rd  
 Saic 101864ny 6310 Allentown Blvd  
 Samuel Kopp & Bottomline Contracting 4506 Elwill Dr  
 Schiavoni Daniel 135 N Fairville Ave  
 Schoenthaler June M 4290 Wimbledon Dr  
 Schucker Clara 817 Mountain View St  
 Seiber Courtney, Gary 2674 Gracie Dr  
 Shafer Harriette 5 Judy Ln  
 Shapiro Evelyn 4004 Linglestown Rd  
 Shaw Rodney G 5103 Sunset Dr  
 Shelton Carlton c/o Bisys Ins Svcs 4250 Crums Mill Rd  
 Simpson Mary C 178 Gilberg Ln  
 Smith H 2311 Patton Rd  
 Smith Sally Est c/o Lind Jones 5 Ringneck Dr  
 Smith Timothy 4251 Crums Mill Rd  
 Source Info Mgmt Inc 6375 Flank Dr  
 Source Interlink Media 6405 Flank Dr  
 Spencer William T 4250 Crums Mill Rd  
 Swati Mohammad G 2407 Kensington Way  
 TCE Corp 6375 Flank Dr  
 TR Isgrig Agency Inc Co Crump 4250 Crums Mills Rd  
 TA Operating LLC 7848 Linglestown Rd  
 Tammie Scheib Appraisal Serv 4206 Linglestown Rd  
 Taskey Todd 4250 Crums Mill Rd  
 Travel Centers of America 12 PO Box 6535  
 United Financial Svc Inc 4250 Crums Mill Rd  
 URL Financial Group 5320 Jaycee Ave  
 Vance Steward Sr, Louise 5021 Earl Dr  
 Vandergoes Jacqueline L, Philip 1508 Woodcrest Cir  
 Vanreyendam Betty 4000 Linglestown Rd

Veerasasu Ramesh 4093h Fawn Dr  
 Veetal Harold I, Rae A 632 Lancaster Ave  
 Voneida Steven 6111 Blue Stone Ave  
 Waldo Davis 4250 Crums Mill Rd  
 Ward Patricia 811 Mountain View St  
 Webber Paine Ascensus Ins Svcs In 4250 Crums Mill Rd  
 Weisser Donald D Ain Park 451 M St  
 Welsh Brian R PO Box 6046  
 Weschir Richard Dakota 4127 B Fawn Dr #B  
 Westwood Shores Country Club c/o Natl Acceptance Co PO Box 6368  
 Wilcox Cindy L 205 Meadow Ln  
 Williams Nancy c/o Howard Hanna Real Est 5137 Devonshire Rd  
 Wilson Josita M, Richard O 5505 Kenwood Ave  
 Wolkowitz Howard S 4250 Crums Mill Rd  
 Zimmerman Homer M 5897 Jacobs Ave

### Harrisburg Pa 17113

Ait Worldwide 1235 S Harrisburg St Ste M  
 Berrier Theresa M, Ronald K 600 Chambers St  
 Colm Wesley N 680 Main St  
 Eberly Margaret E, Paul M 817 Chambers St  
 Kulp Miriam Est, Darlington 99 Riverview St  
 Marroquin Kelly 987 Manor Dr  
 Mccullough Andrew, Karen PO Box 7493  
 Mccullough Andrew, Lisa PO Box 7493  
 Webster Walter Est, Mary 547 2nd St

### Hershey Pa 17033

Ackermann Markus 321a University Mnr W  
 Allison Malcolm E, Harriet B 451 Sand Hill Rd Apt 245  
 Allison Harriet 451 Sandhill Rd Apt 108  
 American Dental Care LLC 10 W Chocolate Ave  
 Bargain Sneakers 150 E Hershey Park Dr  
 Bixler Harper 245 Vesper Rd  
 Brandt Jay RD 1 Box 127  
 Brentlinger Virginia E 840 Linden Rd  
 Bucs Elsie 396 Yorktown Rd  
 Capitol Business 403 W Caracas Ave  
 Clark Leah M 1531 Fishburn Rd Apt 31  
 Cohen Marlene B 225 Crescent Dr  
 Conrad Chester, Donald 204b W Granada Ave  
 Conrad Donald, Mary 204b W Granada Ave  
 Costabile Karen Mooney, Stella M PO Box 316  
 Costabile Jack L PO Box 316  
 Cromwell Thomas 605 E Canal Rd  
 Davis George F 100 Crystal A Dr  
 Diemidio Katherine, Mark A 173 Candlewyck Ln  
 Dietterick & Connelly PO Box 650  
 Dietterick Scott PO Box 650  
 Dimagno Saverio A, Anna 514 Hockersville Rd  
 Eisenhaur Andrea L 125 Apple Ln  
 Elia Nicola T, Santina 254 Clark Rd  
 Erb Christian S Jr 35 Laurel Ridge Rd  
 Ezeala Yvonne N 226 A University Manor East  
 Fleisher Arlene A, Lester W 100 E Mansion Rd  
 Floros Joanna PhD c/o Penn St Univ College O H085 500 University Dr  
 Flowers Willard Est 1200 E Caracas Ave  
 Fox Joyce C 690 Sweetbay Way Willow Ridge  
 Fratti Katherine, Nello 349 Concord Ct  
 Gattens Gary, Ruby 150 E Caracas  
 Gotham Golf Partners 575 East Chocolate Ave  
 Grafton Inc 12 Briarcrest Sq  
 Grebb Jerry G Est PO Box 447  
 Gumas Barbara 840 Linden Rd  
 Harper Arthur 245 Vesper Rd  
 Heakal Yasser M 320 N Hanover St  
 Heini Robert D Jr 12 Forest Ave  
 Henry Ruth E 65 Locust Ave  
 Hershey Chocolate World 251 Park Blvd  
 Hershey Co 19 East Chocolate Ave PO Box 806  
 Hershey Entertainment & Resorts Co 300 Park Blvd  
 Hershey Hearts PO Box 166  
 Hoffman Jeanette M 245 E Glenn Rd  
 Horst Arthur PO Box 554  
 Hosler Matthew 1099 Hillview Ln  
 IHS of Hershey at Woodlands PO Box 377 820 Rhue Haus Ln  
 Isaacson Jon c/o Asso Oto Pennsylvania Inc 34 Northeast Dr  
 Islamic Medical Asso 71 Rosedale  
 Jones James E 7 Jacobs Creek Dr  
 Kadowaki Naoko 76 University Mnr E  
 Keller Richard Est 176 Hershey Rd  
 Kim Seong 999 Briarcrest Dr  
 Kothapalli Venkata S 5 Swarthmore Bld Apt R37  
 Kraft Sulamith Deborah 204 Robin Rd  
 Lilich Vitaly 203 Hallmark North  
 Long Cindy L 555 W Caracas Ave  
 Loomis Dian M 995 Greenlea Rd  
 Lowe Robert 365 Townhouse  
 Magriney Sydney P 212 W Areba Ave  
 Marks Fay 215 W Chocolate Av 6t-W  
 Matincheck Ursula I 50 Almond Dr  
 Mcconnell Diane Z 65a East Areba Ave  
 Mehler Stephen L 6 N Glenn Rd  
 Miller Angela 215 W Chocolate Ave Apt 4-H  
 Miller Kevin 42 Townhouse  
 Mimmagh Edward J PO Box 337  
 Music 4 Less 67 c/o Sandi Cox Outlet Sq  
 Oconnell Barbara MD 25 Jacobs Creek Dr  
 Paules Joann 17 Brookside Ave  
 Pavone David L 107 1/2 Trinidad Ave  
 Perfect Vacations 548 Beech Ave  
 Pierce Joyce, Eric 225 Bittersweet Dr



Porter Mary Louise, Alicia C 343 E Granada Ave  
 Reed Verna E 1617 E Derry Rd  
 Ritter Alice 310 Hallmark House  
 Rivers Steven P 197 Crescent Dr  
 Rybka Marek 10 Deer Run Dr  
 Shaffer Sarah L, Fred A 1129 W Governor Rd Box 710  
 Smith James PO Box 650  
 Smith Lyle R c/o Paul Smith 547 Old W Chocolate Ave  
 Stachelek Jeffrey J 344 Maple Ave  
 Syed Fouzia F, Majid A 24 UME  
 Tterick & Connelly James Smith D PO Box 650  
 Tyrrell Christopher P, Susanne 350 Mill St  
 Waite Valerie L Student Home Perry 625 Meadow Ln  
 Wheeler Ruth E 912 West Areba Av  
 Yingst John C 215 William Dr  
 Zeiders Doris M 65a East Areba Ave

### Highspire Pa 17034

Bennett Troy 599 Second St  
 Bush Alexander 109 Legion Ave  
 Etter Carol I, Carol L 610 2nd St  
 Holder Zachary 158 Market St  
 International Inc Floris 63 Vine St  
 Kenes Cheryl 580 M Willow Gdn  
 Keyser Ruth I 201 Penn St Apt 111  
 Kilner Matthew D 404 2nd St  
 Memphis Blues BBQ c/o Clayton Morrow 332 2nd St  
 Stambaugh Air Service 427 2nd St  
 Wal Sundry John 101 Roop St  
 Wingard Harry A Jr 677 Eshelman St

### Hummelstown Pa 17036

Abraham Dorothy 144 E High St  
 American Business Comm 2046 Church Rd  
 AVP Enterprises PO Box 346  
 Badreshia Sonal 634 Spring House Ln  
 Bahlmann Karen 560 Walton Ave  
 Baker Starr Laurallee B 2411 Deer Run Dr  
 Baron Ben 12 Christopher Ct West  
 Behrens Andre M, James E, Norma E 1194 Sand Beach Rd  
 Beraud Marcel 1280 Stonegate Rd  
 Bidoli John J Jr 2234 Jo Ann Av  
 Brown Kaitlyn 19 Merion Ln  
 Bruno Henrietta A, Gaetano 8111 Somerset St  
 Camacho Fabian 7951 Rhue Haus Ln  
 Cassidy Michella H 337 West Main St  
 Chocolate Covers PO Box 373  
 Chubb Terri R 47 Grandview Rd  
 Cohen Susan G 956 Parish Pl  
 Damico Faith, James Sr 1163 Edgewood Dr  
 Davis Patricia Ann 1768 Church Rd  
 Dehart Charles J Chapter 13 Trustee PO Box 410  
 Dettorre Michael D DO 408 Grist Mill Rd  
 English Frank III 2302 Fiddlers Elbow Rd  
 Engstad Donne F II 2075 Joanne Ave  
 Evans Roger E 8 E Main St  
 Fitzpatrick Terrance 129 Cardinal Ln  
 Focht Harry 118 S Railroad St Apt A  
 Forbes Michele L 302 Wall St  
 Funck Raymond A, Kenneth P RD 1  
 Gayosso Honorio Torress 20 E Main St Apt 8  
 Green Richard 1636 Spring Hill Dr  
 Houck Patricia A, Robert H 447 Cook Ct  
 Hyde Heather N 410 Larchmont Rd  
 Jarmuzek Timothy III 349 Kristy Ln  
 Johnston Bert C 101 Oriole Ct  
 Jones Brett H 1563 Springhill Dr  
 Kinn Catherine 1548 Macintosh Way  
 Kurcina Robert 1098 Princeton Dr  
 Labar Marion R 8573 Adams Ct  
 Lepisto Sami 141 Cardinal Ln  
 Loraw Andy M 923 Sunnyside Rd  
 Lucas Perry J 1911 Gramercy Pl  
 M&T Bank 8 E Main St  
 Mcconnell Diane Z 7959 Devonshire Hts Rd  
 McCoy Judith D 116 Sparrow Rd  
 Mccurdy Rene De 170 Townsend Dr Apt 8  
 Mero Enterprises 705 Creekside Rd  
 Miller Charles W, Dorothy 24 S Landis St  
 Miller Thomas W, Linda H 195 Timber Ridge Rd  
 Morrow Richard II 8160 Somerset St  
 Mortgage Services Corp 923 Sunnyside Rd  
 Odelschlagel Richard, Judith RD 2  
 Owens Ralph N 410 Larchmont Rd  
 Powell Marc 1625 Melrose Dr  
 Powell Matthew James 1625 Melrose Dr  
 Recchuiti Thomas 1593 Spg Hl Rd  
 Rhoads Sonja K, Earl W 30 Shady Ln  
 Rhoads Pharmacy 17 West Main St  
 Rinesmith Ethel 25 N Railrd St  
 Sanno Thelma B RR 1  
 Schildt Lester A 125 E High St  
 Shade Dennis W 8 E Main St  
 Sheepford Corporation 8 E Main St  
 Sherman Larry 8851 Presidents Dr  
 Smith Brittnee L 8301 Presidents Dr Apt 311  
 Speaks Daniel, Nathaniel 8301 Presidents Dr Apt 823  
 Stohler Kevin R 261 Osprey Ln  
 Stoner Graphix Inc 163 S Meadow Ln  
 Tollett Deborah 1852 Meadow Ridge Dr  
 Toomey Virginia, William 553 Stoverdale Rd  
 Transcore LP 8158 Adams Dr Suite 200

Vaughan Jemille M 344 Brokas Dr  
 Wagner Adella M, Denise A, Curry R 1423a Sandbeach Rd  
 Weaver Evelyn M, Paul E 140 Brinser Ct  
 Weaver Marion 607 Shady Ln  
 Weis Market Attn: Ryan Costello 1130 Mae St  
 Wertz Laurie C 609 Olde Ventura Farm Rd  
 Weyant Robert L III c/o Laurie C Wertz 609 Olde Ventura Farm Rd  
 Whorley Joseph E Sr 210 E Main St Apt 1  
 Williams Diane J 8301 Presidents Dr  
 Wilsbach Patricia E 408 N Duke St  
 Yun Samuel S 2261 Raleigh Rd  
 Zeiders Doris M 7959 Devonshire Hts Rd  
 Zeiders Michael A 7940 Ryder Ln

### Lemoyne Pa 17043

Arnold Steven R 601 Bosler Av  
 Bee Beth 287 Clark St  
 Brackbill Charles L 39 N 8th St  
 Brown Suzanne 437 Herman Ave  
 Brubaker Jean M 116 Bosler Ave  
 Bucks Carl Ins Trust, Bucks Carl W 20 N 12th St Apt 309  
 Bushman Luther R 934 Hummel Ave  
 Cordier Alexis J 15 N 12th St  
 Cornell William 65 Glen Rd  
 Cullen Francis J 20 N 12th St Apt 213  
 Danner Mary E 545 Pear St  
 Desrosiers Eric John 808 Michigan Ave  
 Dickson Dorothy L 121 N Eight St  
 Dunn Cheryl 815 Hummel Ave 2nd Floor  
 Ebersole George W 20 N 12th St Apt 125  
 Ebersole George W 708 N Front St A  
 Ebersole Patricia 962 Bosler Ave  
 Eddy Priscilla 311 Walton St  
 Hafsi Rachid 10 South Front St Apt 1  
 Hale Lillian Amanda 710 Walton St  
 Henry Charles A 539 Bridgeview Dr  
 Henry Joseph W c/o Charles A Henry 539 Bridgeview Dr  
 Hmidouch Nacir Sr 239b Hummel Ave  
 Internists of Central PA Ltd PO Box 107 108 Lowther St  
 Kochenour Robert P 425 Hummel Ave  
 Laddha Jagdish 1125 Columbus Ave Apt # 3  
 Lambert Barry W 1117 Columbus Ave Apt 3  
 Lavine Joseph A 623 Bosler Ave Apt 2  
 Medole Kathleen A 917 Woodland Dr  
 Mi Mariachi Inc 921 Market St  
 Mickle Michael A Irrev Trust 812 Riverview Rd  
 Minner Eileen H 549 S 3rd St  
 Nelson Robert 402 A Market St  
 Rogers James J 1042 Walnut St Apt 3  
 Scheibel David W 686 Market St  
 Shover David G 10 2nd Ave  
 Smith Christin L 920 N Front St Apt 3  
 Smith James J 232 Walnut St Apt Bw  
 Smith Michael W 625 Hommel Ave  
 SPI Dist Inc of Lemoyne 1051 B Hummel Ave  
 Stiffler Kelly R 325 Hummel Ave  
 Stover Gertrude N, Charles E 145 Hummel Ave  
 Tenth Street Station 350 South 10th St  
 Thomas John 500 Cumberland Rd  
 Trostle Abigail 502 Ohio Ave  
 Watters Gene 20 W Lawn Cir  
 Harrisburg Yellow Cab 50 Market St

### Lykens Pa 17048

English Ashley 301 Market St  
 Fields Eleanor, James RD 143  
 Gingrich Elbert V 250 E Maple St  
 Hoffman Clint R 217 North St  
 Kieffer Marvin C RD 1 Box 450  
 Mid Penn Bank 523 Greenfield St  
 Rusbatch Robert E 300 Main St  
 Schneider James A 210 N 2nd St  
 Small Michael, Jean 239 E 7th St

### Mechanicsburg Pa 17050

Adams Delbert 33 Bourbon Red Dr  
 Ball Shirley J 302 Hogestown Rd  
 Bass Kathleen M, Jacob M 1251 Hunters Ridge Dr  
 Beachley Denise 6 Bayberry Ct  
 Beck Christopher D 4728 East Trindle Rd  
 Brooks Bryan C 213 Hempt Rd  
 Burke Steven F, Rosemary 427 Cherokee Dr  
 Carter Shawn D 411 Wren Ct  
 Casey Melanie L 4710 Brian Rd  
 Choi Young Min 49 Creek Bank Dr  
 Chop Marie K 2100 Bent Creek Blvd Apt 118  
 Cox Elizabeth, Patrick 998 Antrim Dr  
 Crandall Gregory 5516 General Jenkins Dr  
 Crandall Kristin 206 Constitutional Ct  
 Crist Paul 5222 E Trindle Rd Unit K  
 Cross Roy 820 Anthony Dr  
 Crull Marguerite S 1400 Bent Creek Blvd Apt 208  
 Cruz Rodriguez David 5899 Trindle Rd  
 Davis Holly M 6365 Basehore Rd  
 Davis Robert 506 Louisa Ln  
 Deardorff Miriam R 47 Ashburg Dr Ste 40  
 Decker Rachel 6125 Stephens Xing  
 Defrayne Mary E 903 Orrs Bridge Rd  
 Delacey Marilyn R 425 Sioux Dr  
 Dirocco Peter C, Lisa 6215 Wallingford Way  
 Donahue Jacqueline F 6339 N Powderhorn Rd  
 Eichelberger Eleada 6620 Carlisle Pk

Fenili Trust Uad 8 17 88 39 Blue Mountain Vista  
 Foot Carol F 1490 Timber Chase Dr  
 Frank Helen M 23 Skyline Dr  
 Gallagher Basset Services 8 Flowers Dr, Suite 3  
 Genesis Health Care Ste 201 5275 E Trindle Rd  
 Gross Shawn 4823 Charles Rd  
 Guzic Joy A DO 5006 Lenker St  
 Hari Group LLP 331 Cloudless Sky Dr  
 Heilman Ruth 4 Bali Hai Rd  
 Heiss Peggy 3925 Brookridge Dr  
 Helbling Herman Christian 3611 Franklin Ave  
 Hoerner Richard 6315 Locust Ln  
 Howes Wendy E 26 Kensington Sq  
 Hughes Charles J 11 Ashburg Dr  
 Humble Brian D 2201 Warren Way #1  
 Hunt Merritt E Jr Apt 246 2100 Bent Creek Blvd  
 Irwin Katie M 602 Louisa Ln  
 Jourdan Allison 17 Lois Ln  
 Keefer Tory N 54 White Oak Blvd  
 Kerrigan Brian 48 Trudy Cir  
 Kireta Linda 140 Konhaus Rd  
 Kissinger Matt 7 Royal Palm Dr  
 Klinger Stephen E 3818 Leyland Dr  
 Kreiser Joan L 6280 Carlisle Pike 515  
 Levreault Rosemary B, Lionel P 2100 Bent Creek Blvd Ste 204  
 Luckenbaugh Leo Scott 9 Rife Dr  
 Lyons Construction 5237 E Trindle Rd  
 Mason Hilda 4613 Brian Rd  
 McCafferty Collision 6365 Basehore Rd  
 Moebs Gregory 303 Iroquois Way  
 Montgomery Devin 100 Brook Meadow Dr  
 Moore Joseph N H Rte 3  
 Moran Catherine L 6393 Stephens Crossing  
 Mullen Virginia G, Robert J 4905 E Trindle Rd Ste 1050  
 Newkam Anthony Est 82 Linda Dr Lot 35  
 Newman John R, Ruth E Del Brook Manor Apt 428 Brookview Ct  
 Nolan Margaret T, Michael J 1136 Dry Powder Ci  
 Noonan Robert J 1254 Gross Creek Rd  
 Philip Sheena Proctor PO Box 1071  
 Prevot Fritznel 12 Kingswood Dr  
 Scanlan Stacia A, Mark F 940 Grandon Way  
 Schaner William J, Edna M 3607 Beech Run Ln  
 Sekander Ruby 4151 Mountain View Rd  
 Sener Jean E 5208 Deerfield Ave  
 Shaffer Jamie 4175 Mountain View Rd 115  
 Shawda Sandra Lee Est 11 Ashburg Dr  
 Shenk Athletic Equipment 5010 Trindle Rd  
 Spangler Jason M 80 Honeysuckle Dr  
 Starsinic Kathleen M Kathleen Bass 1251 Hunters Ridge D  
 Steiner Charles B, Thelma H 4717 E Trindle Rd  
 Stoner Brenda J, Joshua R 7049 Wertzville Rd  
 Sun Motor Car Inc 6677 Carlisle Pike  
 Sun Motors BMW 6691 Carlisle Pike  
 Sundy Melva 4710 Brian Rd  
 Sutherland Peter A c/o Rebecca Idler 13 Creek Bank Dr  
 Swanger Richard L 17 Wild Rose Ln  
 Tchinkov Guero 90 Salem Church Rd Lot 537  
 Techbridge Inc 3616 Beech Run Ln  
 Theal Alice T 4833 E Trindle Rd  
 Thompson Lisa A 4177 Kittatiny Dr  
 Uniacke Brian C 3948 Brookridge Dr  
 Updegraff Mary 355 Mullberry Dr C/O Mickey Updegraff  
 Varchetto Tina M 5210 Deerfield Ave  
 Vipperman William 406 Sioux Dr  
 Wagner Garrick J 4178 Nantucket Dr  
 Willey Elizabeth 5265 E Trindle Rd  
 Wingard Sandra M 4 Bali Hai Rd  
 Zimmerman Katherine RR 4

## Mechanicsburg Pa 17055

Allen Sara J 335 Wesley Dr Apt 402  
 Allshouse Jason M 617 Allenvue Dr  
 Ames Virginia L 978 Walnut Way Apt 2015  
 Andreoli Giovannina, Antonio 910 Loring Ln  
 Armstrong Elizabeth M, Stewart C 787 Messiah Village Box 2015  
 Arnoldi Anna B 467 Bethany Dr  
 Associated Cardiologists PC 856 Century Dr  
 Autobodies by Lucas Ltd 22 E Simpson St  
 Baer Dolores A 105 E Allen St Apt 201  
 Bartlett Willis 805 W Trindle Rd  
 Beaty Thomas 311 East Coover St  
 Bell Marden I 5526 Moreland Ct  
 Bortek Ind Inc 4713 Old Gettysburg Rd  
 Boscardin Louis A Estate 521 Dogwood Dr  
 Brehm June 325 Wesley  
 Bridges Patti c/o Cedg Inc 5000 Ritter Rd Ste 203  
 Burke Meghan E 427 Cherokee Dr  
 Cagle Jason 3518 Rolo Ct  
 Chestnut Richard G 298 Charles Rd  
 Chubb Services Corp 4999 Louis Dr Suite 203  
 Cyber Information Services 650 Wilson Ln Suite 200  
 Continental Medical Systems Inc PO Box 715 600 Wilson Ln  
 Corvel 5010 Ritter Rd Ste 108  
 Couch Helen J Living Trust Ua 04 12 94 C/O Dennis Couch 211 A West Locust St  
 Courtyard by Marriott 4921 Gettysburg Rd  
 Cox Essell T 405 Reservoir Rd  
 Cremona Christopher D, Madison G 801 Old Silver Spring Rd  
 Crumley Rose F 335 Wesley Dr  
 Custom Patio Rooms O 2250 Bumble Hollow Rd  
 Delta Dental 1 Delta Dental Dr  
 Dickson David C III 2810 Myrtle Dr  
 Dietz Resnick Billie 3428 Lisburn Rd

Dixon Chan Im 1101 Lindham Ct 801  
 Duffie Todd A 1168 Fleming Dr  
 Dunkleberger Robert D, Dorothy 12 S Market St  
 Dusart Jennifer 225 W Coover St Apt 2  
 Eichman Emily 3511 Rolo Ct  
 Eur Systems Profit Sharing Tr Raymond Wenger Treas 5040 Ritter Rd PO Box 380  
 Everett Gladys G, Jule D Ste 139 401 E Winding Hill Rd  
 Excell Minerals 5040 Louise Dr Attn Dean Paugh  
 FM Eshelman & Sons Inc Mark Crete Inc 307 E Marble St  
 Fealtman Madoline C 6614 Carlisle Pike Apt 2  
 Fink Collin Michael 890 Aciri Rd  
 Fisher Frank 413 Darla Rd  
 Fisher Ray P 912 E Coover St 8k  
 Fluck Mildred, Thomas 116 Nittany Dr  
 Forsythe Elizabeth, John 114 East Portland St  
 Foust Nadine R 5225 Wilson Ln Apt 3126  
 Fox Adele W 4905 E Sdrindle Rd  
 Freedman Stanford, Sandra PO Box 583  
 Freistak Richard L, Vivian RR 3 Box 1277  
 Fry Robert E 54 W Locust St  
 Fry Theresa F PO Box 146  
 Fullas Jonathan L 56 Round Ridge Rd  
 Gallagher Basset Services 8 Flowers Dr  
 Geary Lorraine, Edward 5252 Tr Rd  
 Geiger Kristen L 5507 Moreland Ct Apt 2  
 George Judith L 2603 N Rosegdn Blvd  
 Grandon James E Jr 901 Sleepy Hollow Ln  
 Grant Christopher J 212 W Marble St  
 Grigsby Jesse Lee, Mary Ann c/o John Grigsby, Esq 101 S Market St  
 Harley Barbara M 19 West Locust St  
 Harley Barbara M 24 W Locust St  
 Harrisburg Ostomy Assoc 4705 Gettysburg Rd  
 Hertzler Jose Lot 47 Six Links Pk  
 Hilhite Frederick 35 W Keller St  
 Hirsch David 1002 Robert St  
 Hoover Doris G S George St  
 Hostetler James R 242 Messiah Cir  
 Hover Carl G S George St  
 Huber Eleanor R 4813 Charles Rd  
 Hull Evelyn Est 136 Wesley Dr  
 Hulse Judith 335 Wesley Dr  
 Hunter James E, Pearl E 121 E Portland St  
 Jason Ferree 15 W Lisburn Rd  
 Jayanthi Gopal V 5328 Oxford Cir Unit 34  
 John Paul K 1207 Chelsen  
 Jordan Cheryl A 605 Cedar Ridge Ln  
 Kampschroer Felix 3962 Brookridge Dr  
 Kocher Margaret PO Box 2015  
 Lally Martin J 504 Grantham Rd  
 Lawrence Chevrolet PO Box 510  
 Lehman Anna M RR 4  
 Leighow Morris 2467 Cope Dr  
 Leinbach Joellen W 38 W Locust St  
 Lindsay Josie 120 S Filbert St #108  
 Litchfield Stephen 1092 Highland Dr  
 Lookenbill Françoise 454 Brenneman Dr  
 Lovell Irene A, Jack G 435 Bethany Dr  
 LV Center for Sight PC 5010 Ritter Rd #108  
 Lyons Ruth H 325 Wesley Dr Apt 132  
 Macdonald Helen M 610 Hilda Ct  
 Mark Crete Inc 307 E Marble St  
 Martin Keith J 1 Lilac Dr  
 McCaskey Anne 18 Pocono Dr  
 McKendry Eleanor D, George W 325 Wesley Dr Apt 3320  
 Mello Christopher P 1913 Roxbury Ct  
 Members 1st FCU 5000 Louise Dr  
 Messiah Village 100 Mt Allen Dr  
 Mial Denise 666 Cumberland Point Cir  
 Miller Helen D RD 3  
 Miller Kenneth 4440 Woodward Dr  
 Montalvo Michael, Lisa 22 E Simpson St  
 Moran Sean U 125 W Main St  
 Murray Mae 1007 E Coover St  
 Noor Abdi 707 Cumberland Point Cir  
 Norris Estella A, Paul N 708 S York St  
 Ouifki Zakaria 226 W Simpson St  
 Pa Bar Institute 5800 Ritter Rd  
 Pata Patricia 805 W Trindle Rd  
 Paul Sabrina J 611 Geneva Dr Apt 11a  
 Pearce Katherine K 1954 Sheepford Rd  
 Piece Virginia G, Albert C 4909 Colonial Dr  
 Pollak Jo A 424 E Winding Hill Rd  
 Priar Christophe 99 West Portland Apt 10 Pa022  
 Priority Travel PO Box 899  
 Quality Electrical Service 255 Cumberland Pkwy  
 Rahemanji Inayatalli S, Liaqatali S 5 E Woodland Dr  
 Reed Emily 5226 Royal Dr  
 Regan Elizabeth 335 Wesley Dr  
 Reisman Burton 4705 Gettysburg Rd  
 Rhein William L 670 Saw Mill Rd  
 Rick Joan M c/o Joan M Miller 503 Gettysburg Pike  
 Rocher Leon PO Box 2015  
 Rosenberg Harry Est 702 Allenvue Dr  
 Rossoff c/o Clyde Ross 636 Allenvue Dr  
 Sabadish Michael J c/o Ann McKendrick 235 W Locust St  
 Sawyer Gerald Adam 2535 Rolo Ct  
 Select Medical Corp PO Box 2034 4716 Old Gettysburg Rd  
 Select Physical Therapy 4716 Old Gettysburg Rd  
 Shaffer Sheryl 526 W Simpson St B  
 Sheikh Sajid R 133 W Locust St Apt 215  
 Sheriff George Jr 136 Wesley Dr  
 Shimp Ava 219 N Market St

Showers Elizabeth S, Richard F 20 Glendale Dr  
 Siemens Building Tec 5095 Ritter Rd Suite 104  
 Stelzer Elizabeth 321 West Main  
 Summers Andrew Jr 121 B South Chestnut St  
 Tenorio Cosme 4999 Louise Dr  
 Thomas E Brown Inc 4700 Old Gettysburg  
 Torau Victoria M 304 Reservoir Rd  
 Toy James E 2508 Rolo Ct  
 Trimbath David L 479 Heisey Rd  
 Trindle Bowl 4695 E Trindle Rd  
 Trussell Marguerite Allison, John B Jr 6204 Whitehill Dr  
 Uniglobe Travel Management 675 Silver Spring Rd  
 Vanhorn Helen 335 Wesley Dr 607 Bethany Towers  
 Wagner CM Est 100 Mount Allen Dr, #775  
 Warner Orville V, Betty A 325 Wesley Dr Apt 303  
 Wells Fargo Insurance Services USA 4900 Ritter Rd 2nd Fl  
 West Shore Rotary Club 11 Bradford Ct  
 Wilhite Betty 35 W Keller St  
 Wolf Josephine M 5225 Willson Ln Apt 3145  
 Woodward Shawn 233a W Main St

### Middletown Pa 17057

Barb Fay A 103 Alwine Rd  
 Barlow Fred 304 Smt Ridge  
 Bates Lois Est, Lois 1798 Mountain View Rd  
 Bennett James D 305 S Catherine St  
 Bergman Jouyen C RR 1 Box 7  
 Blatt Norman E 107 Mill St Apt 4d  
 Bordner Belinda 13 Crestview Village Lot 13  
 Bosley Arthur L, Ronald Bosley 1400 Spring Gdn Dr  
 Bowen Mary K 1020 N Union St  
 Boykin Cheryl L 310 N Pine St  
 Brewer Mary E 278 N Pine St Apt 4  
 Brinton Larry K 9 Nelsons Mobile Manor  
 Burkett Gerald 901 Woodridge Dr  
 Butcher Elaine E 217 E Main St  
 Butler Animal Health Supply 1001 AIP Airpark Dr  
 Campbell Lois L, Reba 225 Fisher Ave  
 Caswell Jack 26 Dogwood Building  
 Chandler Bertha L, Harold R 217 Mattis Ave  
 Clugston Malen E Jr, Sarah E 2459 Schoolhouse Rd  
 Condran Shirl R, Mark 199 Joseph Dr  
 Crawford Erin 27 Kenwood Building  
 Deshields Margaret Burrell c/o 907 Briarcliff Rd  
 Despot Gertrude 470 Lumber St  
 Dupler Randy L 677 South Deodate Rd  
 Essary Willie 333 Locust Dr  
 Fields Cynthia 149 Wilson St Apt 306  
 Fink 99 Bradford Ave  
 Finn Kevin M, Wilma 41 Riverview Dr  
 Gallagher Rodney 1941 Brentwood Dr  
 Giansanti Gerald, Helen 1133 Chestnut St  
 Gingrich Aidyn W 212 State St #2  
 Gochmour Zelda M 115 Catalpa St  
 Goodyear Michael Christopher 107 Mina Dr  
 Grubic Caroline M 161 W Emaus St  
 Guistwite Tyler L 267 Race St Apt #B  
 Gutierrez Shamira 215 N Catherine St  
 Gutshall Kirt C 1915 N Union St  
 Hardy James 514 Maple Rd  
 Hollenback Frank 21 Railrd St  
 J&D Asso 600 Hunter Ave  
 Katz James A, Myron 212 State St #2  
 Katz Gianna Elizabeth, Liam Mitchell 212 State St #2  
 Keiffer William, Thomas 216 Canal St B  
 Kerlin Ronald R 2661 Schoolhouse Rd  
 Kies Alex 311 Hemlock Hall  
 Kohl Audra C 2031 Schoolhouse Rd  
 Krazinski Susanna 1020 N Union St  
 Lee Derek 412 Pln St  
 Mackarevich Maripat 1550 Rosedale Ave  
 Manspeaker Helen I Rm 300 Frey Vlg  
 Marker Bob 451 Lenni Rd  
 Marshbank Robert S Jr 16 Heatherwood Rd  
 Maurer Beth M 324 S Lawrence St  
 Mayers Anna Est, Anna 125 Market St  
 Miller Leah Rose 212 State St #2  
 Naples George, Mary 48 E Water St  
 Nees Donlynnne M, Mildred C 327 Oak Hill Dr  
 Nyman Kyle D 108 Astor Ave  
 Page Violet M 119 E Emaus St  
 Pennhurst Medical Group 29 South Union St  
 Pennix Fern A 7 Genesis Ct  
 Pennix Fern A 18 Genesis Ct  
 Pennsylvania Deliver PO Box 98  
 Pistor Gerard G 11 Shirley Dr  
 Quiles Jean 3083 E Harrisburg Place  
 Reed Laverne, David, Paul 317 Elm Ct  
 Restorecore 2031 Schoolhouse Rd  
 Rhen Raymond R, Mary E Interfait Apts 5k 107 Mill St  
 Rigdon Jason E 2912 Pineford Dr  
 Roche Karen Rm 300 Frey Vlg  
 Schley Bessie M 115 S Wood St  
 Schreffler Eric C 3100 Pineford Dr  
 Shellenberge Marguerit, Charles 304 Oberlin Rd Apt 4d  
 Shelton Paula Est 528 Spruce St  
 Simpson Charles L Jr, Shelby P 12 Heatherwood Cir  
 Smith Robert C Jr, Patricia A 2 Greenfield Dr  
 Stauffer Oscar C 851 Locust Grove Rd  
 Stauffer Terry L 518 Linden St  
 Steel Thomas N 44 Condran Dr  
 Steele Thomas N 44 Condran Dr

Stonesifer Dorothy 1020 N Union St Frey Village  
 Strickler Grace 21 Kenwood Building  
 Swartz William K 40 Woodland Ave  
 Tubelis Albert J PO Box 58  
 Tucker Ellen F 1994 Market St Ext  
 Twin Arches Ltd Emp Ps Tr 2286 W Harrisburg Pike  
 Univar USA Inc 532 E Emaus St  
 Vanshura John J Jr Est 22 E Roosevelt Ave  
 Via Donna M 1837 Lakeside Dr  
 Ware Litho, Carol 1180 Foxianna Rd  
 Welkom Richard Lee 8 Ann St Side 4  
 Wenk Clara 1020 N Union St 302  
 Yost Harold R, Grace E 225 Ann St  
 Zavoda Helen May, David R 25 Davis Dr

### Millersburg Pa 17061

Arsenault Robert L 519 Ctr St  
 Blanchette Edgar, Gloria 425 Market St  
 Engle Rissinger Auto Group 519 Ctr St  
 Fulkroad Beverly 476 Moore St  
 Geiger Paul 396 Klinger Rd  
 Graybill Harold W Sr, Essie 313 Phillips Rd  
 Keen William H c/o Constance E Stonerd 129 Market St  
 Klinger Alphas S III 609 Light St  
 Lenker Helen Est 225 Moore St  
 Lepore Holden S, Scott 268 North St  
 Martz Geraldine W, William A 288 Pine St  
 Matter Paul S 364 North St  
 Mgt Services Hershey LLC 502 South Market St  
 Myers Michael J 1334 Rte 25  
 Shreffler Sterling Craig 441 Union St Apt 1fl  
 Smucker Anna Mary, Jonas S RR 2  
 Straub Shirley 341 Church St c/o Dale Straub  
 Walborn Mary M c/o Jill L Hoover 366 Moore St  
 Wilbert Thomas S Est c/o Tom Wilbert Jr 609 Wert Rd  
 Yanoscak Darlis B, Melanie 464 Ctr St

### Mount Holly Springs Pa 17065

Anderson Scott 9 Park St  
 Burtner John W 234 N Baltimore Ave Mt  
 Clouser Milton P 13 W Pine St  
 Daniel Nola M 115 Sycamore Dr  
 Gracey Audrey C 304 Tichy Dr  
 Lecrone Louise A 103 Chestnut St  
 Mcconnell Sean M 121 Westgate Dr  
 Romito Guy 625 Woodland Ave  
 Smallwood Lisa 24s Baltimore Ave Apt 6

### New Cumberland Pa 17070

Albert Jasmine L 609 Ross Ave Apt 5  
 Alicea Josue 14 Meadowbrook Ct  
 Atkins Kimberly K 460 Lewisberry Rd  
 Bailor Amber N 236 Lincoln Dr  
 Banks Mathilde 138-D Chery Ln Nacd  
 Bluges Jacob F, Jacob P 400 Lewisberry Rd  
 Book Alyssa M 409 Fifth St  
 Boucek Thomas E 4 Drexel Hills Cir  
 Bowers Bonnie 325 4th St  
 Burns Don 1148 Brockton Cir  
 Burns James 221 Twelfth St  
 Carey Kimberly A 1026 Drexel Hills Blvd  
 Cernugel Donald A 1248 Smtview Ct  
 Coffee Tracy L 236 Hillside Dr  
 Corcoran Mary K 418 Park Ave  
 Cornman Marie M 212 Reno Ave  
 Correa Maria A 300 Ramsay Pl  
 Corson Todd A Est 222 Spanglers Mill Rd  
 Dagostino Michael A 311 Market St 4  
 Deibert Carl 402 Hillside Rd  
 Delaney William E 1160 Brockton Cir  
 Dunn James M 105 Meadowbrook Rd  
 Farley Frederick J 1608 Maple St  
 Fieman Michele A, Aaron R 1813 Saint Clair Rd  
 Fisher Marilyn L 222 Reno Ave 1st Floor  
 Fisher Shirley D 48 Boeing Rd  
 Foster Linda M, Paul A 205 Bridge St  
 Freeburn Ashley N 4 Piper Ct  
 Frizzi Leonore E 7 Crescent Dr  
 Gonzalez Carmelo 1026 Drexel Hills Blvd  
 Haskins Daniel A 1705 Elm St  
 Hillegas Sorata 1800 Beckley Dr  
 Hoover Heidimarie Ruth, Hannalina R 405 Valley View Cir  
 Hoover Shoshana Elisabeth, Heidimarie Ruth 405 Valley View Cir  
 Hostetler Katherine A 1213 Edinburg Cir  
 Huebert Eric 111 Bridge St  
 Huff Elizabeth Est, Elizabeth RD #1  
 Irvin Marie B, Robert W 500 Ross Ave  
 Jeffrey 801 16th St  
 Jill S Personal Touch Cleaning 439 Big Spgs Rd  
 Keat Mary E 222 Woodland Ave  
 King Esther Taylor 369 Park Ave  
 Kings Computer World 142a Gdn Ave  
 Kirsch Kevinlee 1514 Kathryn St  
 Kreitler Wendy M 511 Carol St  
 Kurtz Renee 1148 Brockton Cir  
 Lee Elizabeth M 88 Springers Ln  
 Loveless Christine 310 11th St  
 Lowe Kathleen A 331 Market St  
 Manny Dennis H 14 Boeing Rd  
 Master Mfg Ind 142 Reno Ave  
 Mclaughlin Emma, W K 423 7th St  
 Menapace Genevieve C 108 Harrison Dr



Menapace Martin J 108 Harrison Dr  
 Miller William A, Cardline RD 1 3rd St  
 Miller Daniel E 709 Harding St  
 Mummert Jennifer 801 16th St  
 Norris Michelle L, Brian L 516 Windy Way  
 Perrigo Evelyn 1800 Beckley Dr  
 Phillips Robert N 507 Park Ave Cust Marie Phillips  
 Potter Micheal 1841 Creek View Dr  
 Riedel Christina K 1456 Maplewood Dr  
 Roden Philip 134 Market St  
 Roth Aileen 308 Smt Rd  
 Rowe Stephen H 212 Eutaw Ave  
 Schnayerson Steven W 3rd Bn Ts En 315th Regt  
 Schweitzer Pamela 137 15th St  
 Smith Jeremy J, Joan K 401 Steigerwalt Hollow Rd  
 Smith Edwin Est, Miriam A 308 Smt Rd  
 Snyder Alicia J 10 Wayne Ave  
 Sollenberger Kathryn M 230 Bailey St  
 Spotts Rose 100 Hutton Rd  
 Steckley Martha Est 505 Water St  
 Stevenson Mary Lou 414 Jennifer Dr  
 Stival Gregory R 950 Limekiln Rd  
 Stonesifer Dorothy 302 York Rd  
 Trinidad Santiago 5 Miramar St  
 Vazquez Joseph 2nd Bn Ts Fa 315th Regt  
 Weiser Richard, Robert PO Box 425  
 Witherow Dorothy 233 Bridge St Apt A  
 Yocum Charlotte 619 Bridge St

### New Kingstown Pa 17072

Citgo Carlisle Fuel Stop Inc PO Box 75  
 Reidenbach Robert C 77 W Main St  
 Reidenbach Robert C c/o Barbara Reindenbach PO Box 434  
 Roden Heather PO Box 153  
 Weiser Jeffrey B PO Box 476

### Newburg Pa 17240

Adams Jeffery, Heidi 29 Etter Rd  
 Chirico Susan L, Carl F 29 Peebles Rd  
 Giorgianni Deborah, Joe PO Box 167  
 Horn Daryl J 103 E Main St  
 Knott Catherine PO Box 262  
 Lineaweaver Ruby, John RR 1  
 Oppenheim Jean E, Meryl 8485 Newburg Rd  
 Smoker Chris 26 Leshner Rd  
 Total Lube Center Plus Inc 125 Hanna Rd

### Newville Pa 17241

Barrick Blanche M, Mildred RR 2 Box 30  
 Barrick Julia H Est 50 E Main St  
 Corle Edith 12 W Big Spring Ave Apt 1  
 Coulton Herbert P, Shirley B Windy Bush Rd RD 2  
 Eberly Ruth 2096 Pine Rd  
 Fickes Walter M 445 Carlisle Rd  
 Fry P Donald, Mary 3 Central St  
 Gutshall Nathaniel R 505 Middle Rd  
 Mamadsaidova Zarniso S 740 Shed Rd  
 Martin Linda S 42 Blue Rock Rd  
 Martin Matthew 584 Shippensburg Rd  
 Massie Lyle D 306 Potato Rd  
 Morgan Isabel M, Isabel 210 Big Spring Rd  
 Mullen Mary 16 Peach Orchard Rd  
 Mushovic John N 31 W Big Spring Ave #1  
 Negley Steven A 105 Farm Rd  
 Newville Auto Outlet 11 98 Brd St  
 Nieves Jose 2258 Pine Rd  
 Reisinger Larry 50 Grizzly Ln  
 Robinson Robert 43 Country View Estates  
 Sample Becky, Jerry 1161 Greenspring Rd  
 Seals Christine 2 East Park Rd  
 Shank Jancie Est 16 Peach Orchard Rd  
 Smyser Robert 58 Irish Gap Rd  
 Soto John F 104 Deerview Dr  
 Supermarket Service Corp 2043 Wilson Blvd  
 Tritt Robert Sr, Martha 129 Ctrville Rd  
 Wilson Brian A 4350 Enola Rd

### Oberlin Pa 17113

Benson Stella M 1270 Second St  
 Capitol Towing Service 1086 5th Ave  
 Goel Suman 270 N Harrisburg St  
 Michaels Sean B 369 N Harrisburg St

### Pillow Pa 17080

Troup Lillie A Chestnut St PO Box 171

### Plainfield Pa 17081

Kerr Elizabeth A, Morganne E PO Box 95

### Shippensburg Pa 17257

Agent Charles 201 Bard Dr  
 Beres David 317 E Orange St  
 Bigler Shara, Glenn 19 E Orange St  
 Black Carl E 337 Roxbury Rd  
 Brown Steve, Kathy 402 Macintosh Ct  
 Chamberlin Lillian 24 N Queen St  
 Christopher R Phillips Lucky Icecre 8160 Molly Pitcher Hwy  
 Cleland Denise D 500 Charles St  
 Cohick Marshall Co Richard Webber 126 E King St  
 Coldsmith Tiffany M 1859 Coldsmith Rd  
 Coover Margaret E, Steven L 5 W Burd St  
 Cover Rachel 481 Beechtree St  
 Devor Amos 613 Walnut Bottom Rd

Douglas Jack L 124 Cottage Rd  
 Fordney Amanda L 49 Short Ln  
 Gibboney Anna E 20 Richard Ave  
 Gregoir Shaina 265 Duncan Rd  
 Hammond Kenneth R Jr 1071 Celeste Dr  
 Hansen Karsten 324 Harley Hall  
 Helman Carl E 302 High Mountain Rd  
 Henderson William L PO Box 250  
 Highlands Mary J RR 2  
 Hoke Timothy L 1027 Deerfield Cmns  
 Hursh Joseph L Jr 29 E Orange St 31  
 Hurst Rachel, John RD 33  
 Karper Galen J, Mavis E PO Box 331  
 Kaufmann Kathryn M 1204 Ashton Dr  
 Kunkleman Bruce Jr, Bernita RD 3  
 Mangle Ronnie L 125 Baldwin Blvd  
 Markley Barry K 302 High Mountain Rd  
 McKeever Margaret 38 S Penn St  
 McKeever Perry c/o Margaret McKeever 38 S Penn St  
 Odonnell Jordan P 41 Bard Dr Bldg 5  
 Parshva 10 Hershey Rd  
 Pereira Patricia 905 Bard Dr  
 Phillips Christopher R 8160 Molly Pitcher Hwy  
 Robinson Esther M, John F 32 N Earl  
 Royer Lowell 105 Pin Oak Ln  
 Shippensburg T C 15 Hershey Rd  
 Sigler Dorothy L 101 N Prince St Apt 216  
 Stine Edgar 115 Railroad Ln  
 Techtrend Systems 302 High Mountain Rd  
 Thompson John P 64 Shippensburg Mobil Estates  
 Toney Bernard J PO Box 271  
 Trindel Vickie 278 Chestnut Dr  
 Turner Barbara J 89 Walnut Dale Rd  
 Vanscyoc John S 9999 Mccreary Rd  
 Vaughan David 661 Mud Level Rd  
 Washinger Tony L 15 Lenwood Park  
 Weber David 201 E Burd St Apt H313  
 Wright Danielle L Roxbury Ridge 125 Meadow Dr  
 Wright Tina M 45 Scrafford St  
 Wyrick Shellene 10077 Red Maple Ln

### Steeltown Pa 17113

Beistline Bryan 135 Riverview St  
 Benner Allen E, Clara 301 Mohn St  
 Brubacher Stephen 215 Lincoln St  
 Bruno Gladys 267 S 2nd St  
 Burton Shawn D 552 Lincoln St  
 Campagno Joseph 919 Gibson Blvd  
 Carter Anna L 217 N Front St  
 Cassatt John C 161 S Front St Apt B1  
 Central Janitorial PO Box 7432  
 Cohick WD Est 417 2nd St  
 Colbert Samuel 211 N Hbg St  
 Cooper Overa M Est 548 Lincoln St Apt 3n  
 Cousins Michael, Trudy A 28 N 4th St Rear  
 Demarco Ann 657 S Front St  
 Donato Samuel J 349 South 4th St  
 Dragovan Margaret, Anthony 34 N 2nd St  
 Eberts Beverly K 419 Catherine St  
 Edwards Mary R 644 Main St  
 Eliezer Batista 745 High St  
 Essig Catherin E, Vance H 221 Swatara St  
 Fisher Mable 909 Wood St  
 Gustin Judith B 65 Brighton St  
 Herrold Shawn 300 Adams St 186  
 Hilinski Francine M 502 Spruce St A  
 Hinton Sallie 107 Lincoln St  
 House Vincent 107 Lincoln St  
 Kurtinecz John E Sr 2121 S 3rd St  
 Marchaman Kenisha 2144 S 2nd St Rear  
 Marickovic Joseph Est 234 Frederick  
 Marter Katherine 700 Mohn St  
 McKamey Andr 115 Adams St  
 Mechanics Bank Attn: James Nelson SVP 52 South Front St  
 Mechanics Savings Bank 51 S Front St  
 Morrison Kevin E 192 N Harrisburg St  
 Palmero Vida M 386 S 2nd St  
 Peshina Elizabeth A, Joseph J 849 S 2nd St  
 Potami Anne M 313 South 2nd St  
 Reed Onetta L 602 Hoy Towers  
 Saunders Albert A, Helene N Oberlin 1112 4th Ave  
 Saylor Dawn M 632 N 2nd St  
 Schostarich Rose A 354 S 2nd St  
 Seay William R, Barbara J 600 Ridge St  
 Simms Vernal 171 N 2nd St  
 Smith Evelyn M, John J 2544 S 3rd St  
 Smith Sherman C 1261 Main St  
 Spolgaric Doris 602 Hoy Towers  
 Spriggs Henry W, Eva 351 Mohn  
 Stouffer Keith 729 N 2nd St  
 Urvic Frances E c/o PO Box 7570  
 Walter Kathy L 300 S 2nd St  
 Watson Lorenzo 249 Lincoln St  
 Westfall Violet 329 Conestoga St  
 Whitman Keith A 772 N 2nd St  
 Wild Kelly S 1270 Orchard Dr  
 Wilson Arthur, Marie 618 Molan  
 Wright Danny 129 Penn St  
 Yinger Becky A 551 N 3rd St  
 Ysaguirre Constance 217 N Front St  
 Zayas Mary 506 South 2nd St



**Summerdale Pa 17093**

Harris Carol 318 4th St PO Box 432  
 Redfern Robert F 101 Second St PO Box 473  
 Warnock James F PO Box 501

**Walnut Bottom Pa 17266**

Lord Reed Rose M 117 E Main St

**Wiconisco Pa 17097**

Stroup Peter 508 Walnut St 344

**Williamstown Pa 17098**

Culton Carolyn L 328 W Brd St  
 Denkovich Stephen Jr 310 Spruce St  
 Drum Rory P 822 W 5th St  
 Fry Dean L 655 West 5th St  
 Reichert Theodore, Heather 127 W Market St Apt 5  
 Sechler Trudy 218 W Market St Apt 4  
 Slaybach Russell D, Paul L 2206 Cullum Dr  
 Smith Raymond S 321 W Brd St  
 Watkins John L PO Box 38  
 Williams Hope Elaine 328 W Brd St

**Wormleysburg Pa 17043**

Badorf Jaimie L 80 Greenwood Cir  
 Cornell Beth 65 Glen Rd  
 Cornell Laura W Est 65 Glen Rd  
 Dempsey Ellen 323 S Front St  
 Dunkleberger Karl 108 S 2nd St  
 Gavin William 323 S Front St  
 Glavas Ava 527 N 2nd St  
 Litwin Joseph T 666 N 2nd St  
 Nalbandian Jamie L, Gary L 80 Greenwood Cir  
 Plecher Zachary Equity Secured Investments 436 N Front St  
 Spong Steve L 19 Market St  
 Updegrove Joseph T 342 N 2nd St  
 Yannaris Pete 902 N Front St Riverview Diner

**Delaware County****Aldan Pa 19018**

Abbington Brian 121 W Magnolia Ave  
 BB Quality Flooring 811 E Penn Pines Blvd  
 Bent Ewandeane M 218 W Magnolia Ave  
 Bonocore Marie A 131 Stratford Ave  
 Brown Alicia M 17 Beech Ave  
 Brown Eleanor L 151 Sharp Alden Pa 19018  
 Burke Michael 310 Birchwood Rd  
 Crocetto Nick Po Box 194  
 Dengel James S 138 W Maryland Ave  
 Dovas Panagiotis 57 S Oak Ave  
 Dugan Francis X Ira 25 B S Glenwood Ave  
 Evanitsky Marguerite 138 W Maryland Ave  
 Faber Florence 53 Albert Ave  
 Faunce B 604 Maine Ave  
 Girard Ave Amoco 507 Montana Ave  
 Hannum Robert D 772 E Providence Rd Apt B--207  
 Hickman Heather 25 E Wayne Ave  
 Hopkins John W Jr 15 N Linden Ave  
 Hugh Thomas M 118 Merion Ave  
 Knowles Matilda 51 Sycamore Ave  
 Lemey Helen G 31 Springfield Rd  
 Leschak Joseph 457 E Magnolia Ave  
 Lombardo Louis J 159 W Maryland Ave #4  
 Macnaughton Jeanette, Brett A 128 Albert Ave  
 Maher Mchale Kathleen 433 Walnut Ave  
 Mario Auto Body 218 W Magnolia Ave  
 Mccandless Eleanor 28 Stratford Ave  
 Mchale Richard J 433 Walnut Ave  
 Moritz Raymond J 228 Rosewood Ave  
 Morris Elizabeth 151 Sharp Alden Pa 19018  
 Murphy Joseph C 825 E Penn Pines Blvd  
 Nobrun Pierre 232 Hazelwood St Alden Pa 19018  
 Perry Major, Candy 111 Albert Ave Apt  
 S Styers Asso Inc 108 Birchwood Rd  
 Thompson Ernest L Jr, Patricia A 772 E Providence Rd B306  
 Thompson Michael 25 E Wayne Ave  
 Verdecchio L dba N Macchiarola Cont 29 Ridley Ave  
 Weber Thomas E 314 Birchwood Rd

**Aston Pa 19014**

Addison Robin 114 Scheivert Av  
 Agnew Kevin M 229 Moria Pl  
 Albano Antonietta 26 Anvil Rd  
 Aldin John 2950 Concord Rd #14  
 Alvanitakis John J 3941 Concord Rd  
 Angeline Clara E 282 Miley Rd  
 Appropriate Tech Inc 2 New Rd Ste 105  
 Arbor Developer LLC 130 Roberts Rd  
 Archdeacon Catherine 490 Monticello Ave  
 Arguto Inc PO Box 2120  
 Biddle William T Jr 204 Donnelly Ave  
 Bramble David 102 Knollwood Ct  
 Bruces Auto Body 724 Springton Cir  
 Burns Michael Y, Bonny J 2265 Hillside Ln  
 Butler Raymond F Jr 109 Butt Ln  
 Campbell Ronald F 2975 Smt Cir  
 Carroll Catherine A 22 Blackthorne Ln  
 Carroll Felix P 22 Blackthorne La  
 Carter Roberta 32 New Rd  
 Clark Charles III, Charles T 244 Gerald Dr  
 Costello Joseph 23 Robin Hood Ln

Cross William P 103 Wellington Rd  
 Custer Bill 115 Romaine Way  
 Delaney William 229 County Claire Ln  
 Diamicis Linda c/o Linda Diamicis 17 Mill Ridge Dr  
 Diskin Patricia E 2205 Overlook Dr  
 Dkj Inc 739 Mount Rd Unit G2 Co Aerial Signs  
 Donnelly Maureen 55 Hiddenvally Rd  
 Downs Deborah A 84 Victoria Dr  
 Esco 2550 Market St  
 Everman Elizabeth C PO Box 2006  
 Frito Lay 55 Mcdonald Blvd  
 Gcom2 Solution Inc c/o Michael B Schmidt 500 W Duttonmill Rd Ste 160  
 Gcom2 Solutions c/o Scott Kirkland 500 W Duttonmill Rd Ste160  
 Gelber Ind Inc 375 Turner Way  
 Gibson Eleanor C 4104 Park Ln  
 Gill Paul 53 Concord Rd Trlr 2  
 Gillin Leslie G 641 Christopher Ln  
 Girton Anne 104 Robin Hood Ln  
 Grassano Mary A 1131 Eleanor Cir  
 Green Mary E 230 Bishops Dr  
 Guthrie Anna A 569 Concord Rd  
 Halloran Brenda 180 Nottingham Ct  
 Heisner Mark Edward, Audrey I 32 Bunting Ln  
 Hollywood Tanning System 149 Nottingham Ct  
 Innamorato Ellen G 206 Richard Rd  
 Johnson Robert C 828 Bethel Ave  
 Kerecsi George C 576b Tryens Rd  
 Kravitz Virginia L N 849 Ellston Rd  
 Lasz Andrew 500 Jefferson St  
 Layton Brian A 212 Beatrice La Lot 60  
 Layton Lauren 118 Mclaughlin Dr  
 Leddy Susan 109 Valy Green Dr  
 Li Li Z 4700 Pennell Rd  
 Malinowski Marianne 713 Drayton Rd  
 Malone James 196 Bishop Dr  
 Manz Ruth J 700 Cherry Tree Rd A7  
 Marshall Thomas, Tracy 31 Morgan Rd  
 McCabe Lindsay M 292 Wexford Dr  
 Mcgee Industries Inc 9 Crozerville Rd  
 Mcgee Joseph 760 Burdett Dr  
 Mcgurk John A 2950 Concord Rd  
 Mckee Kevin 160 Nottingham Ct  
 Meney Ben Estate 208 Robin Hood Ln  
 Mericle Margaret Hilary 4801 Hurford Pl  
 Michelotti Joseph E 163 Nottingham Ct  
 Morse Theodora E Est c/o John Morse 1154 Passyunk Ave  
 Murano Sackiko 49 Norman St  
 Natiello Jacqueline A 2315 Crestview Ln  
 Naylis Joan 79 Seward Ln  
 Neidich Patricia E 29 Scarlet Ave  
 Nemets Konstanti 405 Dutton St  
 Nord Viki M 5500 Chelsea Rd  
 O'brien Nancy B 81 Scott Ln  
 Ohara Brothers Machine Sifco PO Box 2402  
 Patricelli Rita A 127 Marie Cir  
 Pokermatic c/o Bob Ciunci 4 Cozerville Rd 2nd Floor  
 Poore Caroline 32 New Rd  
 Pope Charles, Julia 49 Aston Ct  
 Powell David 1 Worth Hill Ln  
 Powell Family Trust 1 Worth Hill Ln  
 Raika Kianoosh 131 Knollwood Ct  
 Replogle Anna P 2435 Overlook Dr  
 Replogle Russell D II 3163 Surrey Ln  
 Rice Janice B 2883 Excelsior Dr  
 Rideout Anne c/o Christopher Craig 1020 Excelsior Dr  
 Rite Way Electric Const Inc 90 Milton Dr  
 Rossana Albert J 233 Moria Ct  
 Roth Carolyn K 301 Drew Ln  
 Ryan Stephen W Est W Apt A 1  
 Schermock Emma J 3 Norman St  
 Schwartz Andrew N 5101 Concord Rd  
 Scotti Anthony M 724 Springton Cir  
 Scull Ruth A 409 Shubbrook Ln  
 Selph Joseph 520 Evergreen Ln  
 Sendek Erik T 710 Tryens Rd  
 Shah Ranjan R Md 5000 Chichester Ave  
 Shepherd Jeannette 100 Concord Rd Lot 7  
 Siegle Eric E 5 Linda Ln  
 Smith Ronald W 795 Mount Rd  
 Sullivan Mary K c/o Woods Restoration Svcs 340 Turner Ind Way  
 Tonkinson Alice C 492a Bethel Rd  
 Toth Michael R 509 Rodgers Ave  
 Tracy Purcell A 754 Burdett Dr  
 Trefz Marie K 219 Meetinghouse Rd  
 Tryens Kerri L 840 Tryens Rd  
 Turner Harvey C Est 4701 Pennell Rd Apt A12  
 Valocchi Cecelia 26 Anvil Rd  
 Vollmer Associates LLP 188 Pennell Rd  
 Watson Ralph K 13 Colonial Way  
 Whiting Henrietta 208 Robin Hood Ln  
 Woods Restoration Svcs LLC 340 Turner Ind Way  
 Wright Thelma 724 Carriage Cir  
 Zuy Ethel J 66 Hidden Valy Rd

**Boothwyn Pa 19060**

Aoud Joseph H 1410 Zebley Rd  
 Kelly Mary Kay B 1078 Ryans Run  
 Seguin Shawn Kevin 2 Swayne Ct  
 Bain Dorothy, Earl H 1311 Rolling Glen Dr B  
 Baney Michael 1800 Mill Rd Apt E172  
 Bender Jesse 2319 Blueball Ave  
 Bulla Wilma M 102 Woodstream Rd

Burns Jesse L Po Box 2412  
 Butt Anna R 2329 Wiltshire Dr  
 Catherine Cox A 1625 Mccay Ave  
 Cavoto Robert J Jr 1028 Ryans Run  
 Chadwick Jennifer L 1434 Bethel Rd  
 Corcoran Denise, Joseph 2103 Euclid Ave  
 Cullen Gertrude 3131 Meetinghouse Rd D 9  
 Davis Francis 3988 Riviera Rd  
 Depeira Mark 3360 Chichester Ave  
 Diserafino Mark 28 Robins Rd  
 Easton Corp Global Sales & Marketing 7 Chelsea Pkwy  
 Fickett Alice Theresa 968 Shavertown Rd  
 Gallagher Carol B Box 375 Faulk Rd  
 Gardiner Glenn 222 Bridge Rd  
 Gaskins Henry 4237 Tara Cir  
 Giribaldi Sonia 3374 Griggs Dr  
 Goodman Dorothy M 20 Mulberry St  
 Grayson Susan 1617 Wendy Way  
 Green Edmund L 3211 Greystone Dr  
 Hastings Kathleen c/o Elwyn Inct Ave 2469 Rockhurst Ave  
 Hobbs Hope A 2403 6th Ave  
 Hunter Michael 3360 Chichester Ave  
 Kaminski John 1821 Chichester Ave  
 Kelly Charles 3754 Chichester Ave  
 Kessler Melissa W, Amanda E 4327 Tiffany Cir  
 Kilmer Monica 3818 Foulke Rd  
 Koch Elsie 823 Shavertown Rd  
 Krasulak Doris M Ogden Parks 2247 W Helms Mnr  
 L Morris R 3360 Chichester Ave F-5  
 Lee Andrea 226 Jaqueline Dr  
 Lehr Harry W 2312 5th Ave  
 Losak Piecara Michael 901 Thornton Rd  
 Love Marguerite, Joseph 2103 Chichester Ave  
 Lucieczko Mary, John 2315 Ferncroft Cir  
 Luksic John J 2337 Chichester Ave  
 Massari Melissa 3131 Meetinghouse Rd  
 Montier Augustine B 1800 Mill Rd Apt S35  
 Moore Wayne S 4460 Pilgrim Ln  
 MTA Transportation 55 Winding Way  
 Nie Dalin 7 Forwood Dr  
 Oea Willowbrook Asso LLC 3360 Chichester Ave Apt A4  
 Peters Martin 1161 Kirk Rd  
 Pitone John 1034 Galbreath Ave  
 Powell Doris M 1505 Naamans Creek Rd  
 Ranalli Jo-Ann c/o Jo Ann Stachowicz 4104 Virginia Ct  
 Reardon Margaret M 2623 E Millron  
 Robson Ronald 1907 Bergdoll Ave  
 Russell Willie 1539b Rolling Glen Dr  
 Sahagin Joanne 9 Meadowview Ln  
 Shapiro Eric B DO 1440 Conchester Hwy  
 Shelton Carol P 2060 Chichester Ave Apt 2  
 Siscovitz Leon 2652 Mill Rd  
 Smith Albert E Foulk Rd Township  
 Smith Joseph P 2105 Broomall St  
 Springfield Ford Inc 916 Kingsman Rd  
 Stratton Thomas M 1610 Mccay Ave  
 Sutsko Alexandria E 21 Winding Way  
 Taylor Joseph L PO Box 1826  
 Tierney Dawn 332 Gramercy Dr  
 Trader Sonja 1107 Twaddell Dr  
 Turberg Thomas H 1704 Larkin Rd  
 Walker Heidi P 510 Greenhill Rd  
 Walnut Home Therapeutics 12 Creek Pkwy  
 Whelan Adele 100 Chestnut St  
 Willowbrook Center 3369 Chi Ave

### Brookhaven Pa 19015

Alexander Marie A 226 W Brookhaven Rd  
 Arcus Lily K 321 Melvin Dr  
 Auto Werx 3309 A Edgmont Ave  
 Baker Jane B 5200 Hilltop Dr N-4  
 Bell Robert 378 Scola Rd  
 Bonner Bernard, Eleanor 3423 Mount Vernon Ave  
 Bradigan Bessie E 154 Ridge Blvd  
 Brambilla Carmella M 34 E Chelton Rd  
 Brander Annamaria R, Delbert C 532 W Brookhaven Rd Apt H11  
 Brander Delbert C Jr 532 W Brookhaven Rd Apt H-11  
 Brookhaven Orthodontics Inc 4104 Edgmont Ave  
 Bunner Gilbert L 5200 Hilltop Dr Apt J14  
 Burmans Home Health Care 3413 Edgemont Ave  
 Canada Marek Enterprises Attn Joseph Marek 124 Upland Rd  
 Clementscobb Cynthia 114 Roberts Rd  
 Coleman Ryan 4310 School Ln  
 Collins Barbara J 3614 Williamson Ave  
 Contreni Corene 11 W Garrison Rd  
 Cook Ciara A c/o Ryan Coleman 4310 School Ln  
 Dawson Charles 1305 Powell Rd  
 DiFranco Paolo PO Box 1052  
 Donovan William E, Thelma L 3614 Williamson Ave  
 Edwards Stephen 401 Ivy Ln  
 Ehrentraut Kathryn 602 Marshall Rd  
 Firlein Joan M 154 Ridge Blvd  
 Forlini Alexandria 154 Meadowbrook Ln  
 Francisco Edgar 159a Meadowbrook Ln  
 Frank Susan 3417 Victor Ave  
 Freedman Avi 8460 Lime Kiln Pkwy 1 1213  
 Freeman Stephanie, Mark A 1305 Powell Rd  
 Furmanak Nancy 117 Schoolhouse Ln  
 Gianakis Nicholas 120 W Forrestview Rd  
 Gibson Mary 4026 Elson Rd  
 Goryl Ronald A, Susan R 1639 Powell Rd Toby Farms  
 Haile Sarah E 5200 Hilltop Dr Cc3

Hall Susan 226 W Brookhaven Rd  
 Hickey Thomas J 1200 Mulberry St  
 Himelright John 57 E Chelton Rd  
 Hirtley Elizabeth M 5200 Hilltop Dr T-2  
 Hobbs Sterling 4026 Elson Rd  
 Holley Nicholas L 220 Upland Rd  
 Jackson Assenath 270 W Forrestview Rd  
 Kenworthy Robert M 620 Creek Rd  
 Klemas Stanley P 3690 Deepwater Ln  
 Korba Mary L 321 Melvin Dr  
 Kulakowski Richard Est 6 W Avon Rd  
 Logan Angela 162 8th St Apt A  
 Lyons Mary M 427 W Brookhaven Rd  
 Massimi Dolores 1100 Albert Rd Apt B9  
 Murphy Alissa 532 W Brookhaven Rd Apart  
 Negrón Wilfred 228 Trimble Blvd  
 Nuschke Charles 5003 Chester Creek Rd  
 Olyons Harry Est M Jr 427 W Brookhaven Rd  
 Osmar Kanu 1407 Powell Rd  
 Palco Catherine R 18 Ridge Blvd  
 Panahon Eric P 2800 Edgmont Ave  
 Peabody Cheryl 161 Trimble Rd  
 Pekala Francis Est 1100 Albert Rd Apt B22  
 Phillips Florence M, Parley H 205 W Forrestview Rd  
 Phipps Roger A 715 Ricks Cir  
 Plummer Richard, Diana 3416 Washington Ave  
 Roberts John Jr, John J 304 Melvin Dr  
 Roberts John J 304 Melvin Dr  
 Rosen Jeffrey K Md 100 E Bookhaven Rd  
 SRE Co Inc 1238 Elson Rd  
 Schwartz Ina C 235 Morris Ave  
 Selimis Vanessa 111 Bradbury Rd  
 Seward Frances P 31 W Chelton Rd  
 Shell 3919 Edgmont Ave  
 Sollinger Hilda E 1414 Elson Rd  
 Somary Chandar P 1541 Rainer Rd  
 Stang Suzanne B 3303 Edgmont Av  
 Stebbings Amanda 1100 Albert Rd Apt C24  
 Talbot John F 226 W Chelton Rd  
 White Edwar 165 Ridge Blvd  
 Xxson Site Medical Po Box 1133  
 Zeta Phi Beta Phila 142 Meadowbrook Ln

### Broomall Pa 19008

A Barton Lewis U W of Attn Murray Felsner 2002 Sproul Rd Ste 102  
 A M Recycling 11 Davis Ave  
 Albrecht Kyle 31 E Greenhill Rd  
 Alioto Norma Est 2713 N Kent Rd  
 Anspach Charles J, Dale 2515 Grant Rd  
 Baker Stella 115 N Malin Rd  
 Baron Barbara A 320 Rose Ln  
 Birdsall Anne 2211 Rutgers Dr  
 Broadspire 600 Reed Rd  
 Burrell Eva 2201 W Chester Pike  
 Cala Katerina 64 Delia Dr  
 Caramanica Maryanne, Harry V 1014 Janestown Rd  
 Cardinal Mary 106 Thomas Ave  
 Catrambone Helene T 98 Cherry Hill Ln  
 Cellucci Christopher J 103 Brookthorpe Ter  
 Chambers Caitlin 2890 Old Cedar Grove Rd  
 Chang Yun Sheng Trust 2241 Windy Way  
 Cheung Erin T 201 Lawrence Rd  
 Ciccarelli Josephine D 239 S Park Way  
 Cleary Nancyann 568 Reed Rd Apt F2  
 Cod Fort 600 Reed Rd  
 Crawford & Co 600 Reed Rd  
 Descano Donna M 59 Ferguson Av  
 Donatucci Francis J 406 Briar Dr  
 Dunn Jeffrey A, Martha 105 Cove Rd  
 Durant Realty Holdings Inc 1101 Sussex Blvd  
 Edi & Implementors Inc 2132 Maclarie Ln  
 Efcavitch William 408 Portland Dr  
 Gallagher Caitlin, Grace 482 Lawrence Rd  
 Gatto Michael 118 Harmil Rd  
 Good Maria C 351 Sussex Blvd  
 Grady Margaret, Thomas J 42 S Malin Rd  
 Grady D L 42 S Malin Rd  
 Hasson Michael 3041 W Chester Pk Apt F 4  
 Holm Robert M, Helen 300 Hastings Blvd  
 Hough Mary D c/o Phyllis Coffin 847 7th Ave  
 Instrumentation Assoc 682 Pkwy Bl  
 Jaxheimer Russell 1201 Bartram Ave  
 Kim Woong K 207 Lovell Ave  
 Kline Alan H 2528 Parke Ln  
 Kollmer Carol 1845 Thorn Burg Dr  
 Kwon Hee Joo 313 Langford Rd  
 Laird Pat 240 Talbot Dr  
 Latarre Joseph J 344 Warren Blvd  
 Lawrence Park Joint Ven 682 Pkwy Bl  
 Lee Katherine V 33 W Greenhill Rd  
 Lipton Karen H 2992 Gradyville Rd  
 Little Orange Bench Inc t/a Marple Health 1991 Sproul Rd Ste 900  
 Long Mark S 309 S Park Way Apt 1051  
 Lynch Richard J 2178 Thomas Av  
 MA Bruder & Sons Inc 600 Reed Rd  
 Maclachlan Mary A 307 South Pkwy 105 Myers Manor  
 Manusov Ina B 201 Harvest Ln  
 Marple Health & Fitness c/o Accounts Rec 1991 Sproul Rd Ste 900  
 Mccann Dorothy R, Penny A 2409 N Greenhill Rd  
 Mckenzie J dba JP Mckenzie Enter 2404 Patricia Dr  
 Mccabbe Nilda PO Box 961  
 Medori Gina T 5 S Malin Rd

Miller Loretta V Est 362 Red Hill Dr  
 Millner Harold 13 Dartmouth Ln  
 Minarich Doris M Est 320 Rose Ln  
 Momenee Cush Susan, Alexander 228 Fawnhill Rd  
 Monaghan Charlott 213 1st Ave  
 Mortelliti Ava Noelle, Stephen 790 Park Way  
 Navrosidis Maria 815 Cedar Grove Rd  
 Naylor William R 240 Fawn Hill Rd  
 Nemoy Leon c/o Lee M Herman PO Box 295  
 Nemoy Leon c/o M Herman Esq 2002 Sproul Rd  
 Novelli Albert Broomall Presbyterian 146 Marple Rd  
 Obo Betterman N 1005 Sussex Blvd  
 Obrien Thomas W 2895 Lovell Ave  
 Opong Perra Rosemarie 19 Oakland Rd  
 Orloff Barbara 379 Westbourne Dr  
 Oshea Kara 19 Oakland Rd B  
 Otten Edgar D 2878 Highland Ave  
 Ngyuyen Vietbang M 102 Cherry Hill Ln  
 Pepe Joseph 2170 Brookthorpe Cir  
 Perez L 103 Harvest Ln  
 Petrahl Mary 2992 Gradyville Rd  
 Pfeuffer Else 701 Cedar Grove Rd  
 Phillips Dorothy 403 Briar Dr  
 Poggi Matilda 392 Westbourne Dr  
 Powell Edward N, Robert, Bruce 2805 Old Cedar Grove Rd  
 Prosit Print Solutions 452 Pkwy  
 Prospect Park Health & Rehab 1101 Sussex Blvd  
 Renna Victor Est PO Box 259-2  
 Renna Victor 2 Willowbrook Rd  
 Research America Inc Ste 104 2002 Sproul Rd  
 Rich Howard, Elsie 33 S Malin Rd  
 Scalea Michael J, Joyce M 215 Croft Ridge Dr  
 Schollenberger Richard 44 S Malin Rd  
 Sedgwick Claims Mge Svcs 600 Reed Rd WC Dept  
 Slick Julia 1991 Sproul Rd Ste 42  
 Small Maria T 3 Schoolhouse Ln  
 Smith Allyson L 128 4th Ave A  
 Smith M Geraldine 2505 Parke Ln  
 Stephenson E J Jr 2889 Doorman Ave  
 Stevenson Mark 309 S Pkwy Blvd  
 Sucheng Taing 201 Lawrence Rd  
 Swiss Farm Stores Acquisition LLC 2928 W Chester Pike  
 Tedesco Pasquale 501 Warren Blvd  
 Tricounty Fountain Center Inc 2002 Sproul Rd 3rd Fl  
 Tsoi Terence 2028 Sussex Blvd  
 Van Slaars Andrew L 305 S Park Way Apt B 300  
 Varalli Vienna 1 Lawrence Rd Apt G1b  
 Wadsworth Margaret E 2885 Pennview Ave  
 Weiner David S, Mary 216 Brookthorpe Cir  
 Wel Com Inc 175 Morton Ave  
 Wick Robert 50 N Malin Rd Rm 114  
 Wild Birds Unlimited S Sproul Rd Unit 14b Lawrence Rd  
 Wink Inc 2206 W Chester Pike  
 Www Ventures Inc 2501 W Chester Pike  
 Yeager Adam C 228 Fawnhill Rd  
 Zimmerman Mary L 43 S Malin Rd  
 Zurka Gregory G 17 S Malin Rd

### Bryn Mawr Pa 19010

51 Lancaster Associate 31 Morris Av  
 Abboud Soo Kim Dr 726 Conestoga Rd  
 Academic Urology of Pa LLC 919 Cnstd Rd Bld 1 Ste 30  
 Ackerman Marc B DMD 931 E Haverford Rd Ste 2  
 Ali Mohamoud 2 Rodney Rd  
 Ammen Helen E 33 Park Ave  
 Anthony Robert E 1084 E Lancaster Ave  
 Aqua Resources Formerly Aquasource Utility 762 Lancaster Ave  
 Ashley Family Trust 6/1/84, Richard A 335 Millbank Rd  
 Atkinson Eve Dr 76 Brennan Dr  
 Barksdale James E, Agnes W 478 Wyldhaven Rd  
 Bellows Sarah 917a County Line Rd  
 Berbel Ana 724 E Railrd Ave Apt B  
 Berliner Ernst 219 N Roberts Rd  
 Berman Arnold T 809 Morris Ave  
 Bigboard Inc 50 Franklin Ave  
 Bloch Sheree I, Wayne D 703 John Barry Dr  
 Board Hagins Kathy V 1000 Conestoga Rd Apt B-228  
 Bose Arshiya U Bmc 101 N Marion Ave Box C555  
 Boucher Normand J 605 Woodleave Rd  
 Bradley Mary O 127 Hickory Ln  
 Bright Percival 917a County Line Rd  
 Brun Michael 1258 Round Hill Rd  
 Bryn Mawr Pub Inc 610 W Lancaster Ave  
 Burke Margt 601 Railrd Ave  
 Carty Eye Asso 830 Old Lancaster Rd Ste 100  
 Chafee Charles P 319 Bailey Rd  
 Chain Carol 242 Lowrys Ln  
 Chally Joseph J, Mary R 44 Parkridge Dr  
 Chang Pail 105 Charles Dr Apt F3  
 Chen Josephine Y 920 Academy Ln  
 Clarke Robert J 104 Clemson Rd PO Box 1101  
 Colket Patricia F 203b Smt Dr  
 Cordaro Mariellen 43 S Warner Ave  
 Cutler Jordyn R, Amy 927 Roscommon Rd  
 Davis Lauren M 5065 Britany Rd  
 Dee J 611 Woodleave Rd  
 Demuth Alexandra 213 Callanan Ave  
 Deyenno Sandra C, Louis P 108 Charles Dr  
 Donoho Geoffrey E 39 Rosemont Rd  
 Dorazio Catherine C, Joseph M 300 Highland Ln  
 Dougherty Kathleen M 712 W Railrd Ave  
 Dunn Robert C PO Box 561  
 Edwards Barry D 358 Wyldhaven Rd  
 Erdman Jean T Beaumont At Bryn Mawr Apt #234  
 Fairchild Jim 466 Wyldhaven Rd  
 Fetter John B 820 Gatmore Rd  
 Fischer Chad, Carl PO Bx 265  
 Fitzpatrick Bernadette T 615 Old Lancaster Rd  
 Fleming George L Jr 619 Rose Ln  
 Foglietta T Marina R 317 S Bryn Mawr Ave  
 Francis Elinor W 409 Caversham Rd  
 Francis I Hathaway 719 S Bryn Mawr Ave  
 Frazier Thomas G MD 101 S Bryn Mawr Ave Ste 201  
 Freeman Belknap 119 Hickory Ln  
 Frey Joseph 699 Clyde Rd  
 G And D Development 961 Wooten Rd  
 Galager Patrick J 46 N Roberts Rd  
 Garganigo Suzanne 1030 E Lancaster Av 1003  
 Gaskill Mary H 726 Sproul Rd  
 Gateway D C Prop Inc Founders Bank Escrow Ag 101 Bryn Mawr Ave  
 Gaynor Joseph 678 Bryn Mawr Ave  
 Geftman Wayne 912 Morris Ave  
 Getson Edward 1075 Victor Ln  
 Ginley Thomas H 700 Old Gulph Rd  
 Gladwyne Capital LP One Town Pl Ste 200  
 Goldstein Dawn A 1062 E Lancaster Ave Apt 202  
 Goldstein Richard W 1062 Brdmoor Rd  
 Goutman Dolya 314 Williams Rd  
 Graham David C 801 Harriton Rd  
 Grossman Jeffrey M, Pamela C 731 John Barry Dr  
 Guiberson Margaret L 1220 Round Hill Rd  
 Hamilton Crawford 1001 Rock Creek Rd  
 Hand Surgical Asso 830 Old Lancaster Rd Ste 300  
 Harrison Leyla 24 N Merion Ave 323  
 Haupt Patricia 708 Old Lancaster Rd  
 Heppie Patricia A 607 Woodleave Rd  
 Herzfeld Brigham P 621 Pembroke Rd  
 Hochberger Lawrence J Custodian 517 S Roberts Rd  
 Hoeffel Eleanor B 25 Pond Ln  
 Hoffman Christy N, Ryan C 213 Landover Rd  
 Holland Barbara Po Box 41  
 Holt Family Trust UT D 6.15.95 c/o John S Middleton 343 Avon Rd  
 Husbands Corey N Jr 517 S Roberts Rd  
 Imagawa Chie Harcum College Box 631 750 Montgomery Ave  
 J G Wentworth LP 40 Morris Ave Ste 321  
 Jaspersen Helen A 840 Conestoga Rd  
 Jg Wentworth Life Settlement LLC 40 Morris Ave  
 Kayes Adam PO Box 925  
 Kearney Nathan 56 Warner  
 Kelley Patrick 1236 Ridgewood Rd  
 Kelly Margaret, Paul L 245 Lowrys Ln  
 Kim Jaehyun 275 S Bryn Mawr Ave Apt 3  
 Kim Seunatyia 275 S Bryn Mawr Ave Apt J31  
 Kim Sung Dong 275 S Bryn Mawr Ave Apt E38  
 Kizy Ban 24 N Merion Ave 323  
 Knorr Emma B Trust 1084 E Lancaster Ave  
 Landau Cyrus Beaumont at Bryn Mawr 601 N Ithan Ave Ofc  
 Landua Elias B 820 Roscommon Rd  
 Lappin Rachel M 828 Morton Rd  
 Lee Gerald D 1056 Mt Pleasant Rd  
 Lee Jerry 1056 Mount Pleasant Rd  
 Legg Mason Wood Walker Inc 873 Lancaster Ave  
 Leighton Ann S 840 Montgomery Ave Apt 601  
 Lennet Inc 14 S Bryn Mawr Ave Ste 203  
 Lopez Cristobal T 705 Preston Ave  
 Lynch Rona R 45 Park Ave Millridge  
 Maguire Roberta F Rosemont Plaza 1062 Lancaster Ave Apt 401  
 Main Line Health Imaging 986 Railrd Ave  
 Mainline Health 780 Lancaster Ave Ste 201  
 Makris George 600 Old Lancaster Rd  
 Malkowicz S Bruce B 816 Mill Rd  
 Mand Robert 914 Weldon Ln  
 Manning Richard B 1256 Roundhill Rd  
 Manser Jeanne I MD 130 S Bryn Mawr Ave  
 Masherani Elizabeth 530 Harriton Rd  
 Mason Kristopher Robert 108 Locust Grove Rd  
 Matsuoka Masaki 275 Bryn Mawr Ave Apt K 19  
 Mccarron Patricia, Robert 626 Foxfields Rd  
 Mccgovern Joseph D 12 Quaker Rd  
 Mcinerney Thomas J 619 Rose Ln  
 Mclane Molly 21 Morton Rd Apt B  
 Mclaughlin Drew A c/o Joseph V Restifo 844 County Line Rd  
 Mclellan Andrew 505 Fox Run Ln  
 Meyer Robert 1037 Great Spgs Rd  
 Miller Mildred V, Roger 228 Fitzwilliams Rd  
 Mobley Beatrice M 3 Rodney Rd  
 Mullen James N, Olivia 861 Colony Rd  
 Neff Samuel 118 Airdale Rd  
 Nelson Eleanor Clyde Ithan Ave  
 Nicholson Clinton, Margo 872 Lancaster Ave  
 Nishikawa Kazuhiro, Haruko 275 S Bryn Mawr Ave Apt J40  
 Olafsson Michael B 1108 County Line Rd  
 Omega Group Inc 937 Haverford Rd  
 Orthopaedic Specialists PC 27 S Bryn Mawr Ave  
 Paca Carol G 1062 E Lancaster Ave  
 Painter Julie E 601 Montgomery Ave  
 Pant Jaya 275 Bryn Mawr Av #K58  
 Park Yaena 101 N Merion Ave  
 Patel Arvindbhai G, Nita A 275 S Brynmawr Ave  
 Patrick Karin 216 Rockingham Rd  
 Paul Mary Brigham 621 Pembroke Rd  
 Pearlstein James 530 Harriton Rd  
 Pemco Aeroplex Pension Plan Newbold SA 937 Haverford Rd c/o Otto Folin  
 Pentony Alfred B Jr 780 W Lancaster Ave



Perfect Solution 1062 E Lancaster Ave  
 Pettit Jane Mann 123 Kennedy Ln  
 Philadelphia Fertility c/o Nancy Wilkins Box 810  
 Philadelphia Suburban Water Co 762 W Lancaster Ave  
 Pickering Sarah S 205 Pennswood Rd  
 Pressman Ira J 25 Elliott Ave  
 Pumroy Eric Bryn Mawr College Library  
 Randolph Hannah 75 Pasture Ln  
 Remmell Robert D 1030 E Lancaster Ave  
 Rhodes Drowne & Coun 525 Fox Run  
 Risk Jason 908 E Haverford Rd  
 Roberts Owen B 1319 Wendover Rd  
 Rollins Michele M PO Box 410  
 Ryoo Han Sun 275 S Bryn Mawr Ave Apt C-13  
 S R P S Music 610 Old Lancaster Rd  
 Sconroy Patricia 828 Morton Rd  
 Scullion Mary B, Hugh P 319 Caversham Rd  
 Sees Anthony 21 Morton Rd Apt B  
 Shannon Kathleen L 3700 Darby Rd  
 Shaw Alyce L 840 Montgomery Ave Apt 601  
 Sigiez Sebastien 275 S Bryn Mawr Ave  
 Silverie C 312 S Bryn Mawr Ave  
 Skaroff Stuart 13 Thomas Ave  
 Sloan Ellen R 930 W Montgomery Ave  
 Stack George Apt 62 138 Montrose Ave  
 Staffieri Inc 209 Cornell Dr  
 Stanton Wanda S 74 Pasture Ln Apt 313  
 Suburban Invest Co PO Box 869  
 Tadduni Gregory Thomas 138 Montrose Ave 25  
 Talone Edward Clarke 205 Fitzwilliams Rd  
 Tanks Ashley L 1000 Conestoga Rd Apt B127  
 Terrace Bryn M Haverford & Rugby  
 Useche Beltran 18 N Roberts Rd Ave  
 Voves Edward H III 830 Morton Rd  
 WHW Trust 940 Haverford Ave  
 Ward William P, Eleanor T 28 S Roberts Rd  
 Welsh Richard M 922 Montgomery Ave L-5  
 Whcg Pa Mainline Fertility 130 S Bryn Mawr Ave Dwing Ste 100  
 White John D Jr c/o Charlotte B White 112 County Line Rd  
 White Stephen A 280 S Roberts Rd  
 Whitley Scott D 114 N Blackfriar Rd  
 William H Wurst Gst Trust 940 Haverford Ave  
 Wilson Averel W R Tr Ua 29-Dec-94, Wilson Averel W 1319 Wendover Rd  
 Wolf Gregory H, Betsy 09 07 01 M-B 207 Ladbroke Rd  
 Wolfington Sarah 801 Harriton Rd  
 Wurster Family Fnd 940 Haverford Ave  
 Wuurster W H 940 Haverford Ave  
 Young Paul PO Box 750  
 Zeger Erik L, Martha 116 Mondella Ave Fl 2  
 Zeppos Alexander 135 Fairfax Rd  
 Zhang Jundao 1250 Morris Ave  
 Zhao Yiwen 709 Sturbridge Dr

### Chadds Ford Pa 19317

Aliberto Nathaniel J 7300 Johnson Farm Ln  
 Ambrose Financial Group 100 Baltimore Pike  
 Ambrose Wendy 103 S Creek Rd  
 Atkinson Julia C 2402 Hickory Hill Rd  
 Baker Deann D, Taryn G 2009 Hickory Hill Rd  
 Baldino Judith A, Leslie M 51 Selborne Dr  
 Baldino Jeffrey P 51 Selborne Dr  
 Barboza Maria H 275 Wilm W Chester Pike  
 Bechtold Pamela 906 Rotherfield Ln  
 Bianco Family Chiropractic 98 Rt 202 3  
 Bratcher James F Box 44g Webb Rd  
 Brown Frank 278 Wilm W Chester Pike  
 Burke Francis H 272 Harvey Rd  
 Cammauf Rebecca 7400 Johnson Farm Ln #216  
 Cancelliere Richard L Irev Trust Rovi Aimee S Trstee PO Box 1660  
 Clain Peter F 347 Ring Rd  
 Corbishley Sara B 2009 Hickory Hill Rd  
 Cozza Gaetano c/o Josephine E Combs 491 Old Baltimore Pike  
 Deepak Santram 4 Fairhill Dr  
 Delaware Barter Corp 411 Old Baltimore Pike  
 Delgrande Marie R 205 Heyburn Rd  
 Derickson Mary 240 Beaver Valy Rd  
 Derickson William RD 2  
 Dicostanza Joseph 12 Ridings Way  
 G M Properties Dev Corp Attn Mr Gentile PO Box 613  
 Ghione Vincent L 610 Hillendale Rd  
 Hoffman Jacob Z 119 Bullock Rd  
 Ins Co of the State of Pa 161 Wilm W Chester Pk  
 Kaplan Mitchell A Hillspring Rd RD 1  
 Kehler Mary 404 W Village Ln James Kehler  
 Keller Kevin 816 Painters Xing  
 Kownacki Vincent G 7000 Johnson Farm Ln Apt 202  
 Liang Nai 3 Concord Crossing  
 Martin Christobal 131 Shadown Ln  
 Mattei Arnold 208 Beaver Valy Rd  
 Matter John Apt 311 7000 Johnson Farm Ln  
 Mazer Allyson 104 Harvey Ln  
 Mcateer Melissa 760 Baltimore Pike 1011  
 Mccann Tomi 1187 Smithbridge Rd  
 McGinnis Kathy A 138 Heyburn Rd  
 Myers Tom Old Orchard Ln PO Box 337  
 Newman Brian J 18 Cross Creek Ln  
 O'malley Maura K 43 Stirling Way  
 Omelia Amy PO Box 80  
 Pennington Lawrence 14 Ardmoor La  
 Petrak Alexander J 25 Walnut Valy Rd  
 Philadelphia Chapter PSPA 2 Pennsbury Way W  
 Powell Marjorie J, Rose Ann 97 Ridge Rd  
 Prettyman Maryann 7300 Johnson Farm Ln Apt 111  
 Protto Cesare A, Philip 272 Kenneth Pike  
 Pruitt Garrett 626 Norway Rd  
 Robert Schneider Nova Computer Group PO Box 254  
 Roberts R Lee 106 Ridings Blvd  
 See Ann H 278 Wilm W Chester  
 Smale Kenneth L 1003 Painters Xing  
 Smith Erika Nicole, Katherine 811 Burrows Run Rd  
 Summit Properties 148 Wilm W Chester Pike  
 Sunset Mortgage Comp 3 Dickenson Dr 2nd Fl  
 Tapia Janette O 750 Norway Rd Apt A  
 Thompson J S 207 Walnut Ridge Rd  
 Toivonen Erik 90 Atwater Rd  
 Trigg Timotha B, Jonathan 404 Ring Rd  
 Walker Bettye, Lynn 357 Chandler Rd  
 Wilson Brady 5 Mount Vernon Pl

### Chester Pa 19013

Adminserver Inc Ste 500 2501 Seaport Dr  
 Agent Susan 1511 Perkins St  
 Agostinelli Dominic R 415 W 3rd St  
 Ahle Jm 805 W 2nd St  
 Alvin James D 2104 N Williams Cir  
 Amd Inc 710 Trainer St  
 Amerihealth Casualty 1880 JFK Blvd Marc Lannetta  
 Anderson Clinton 403 Reaney St  
 Anemone Leon 225 Lamokin St  
 Antonelli Crystal 2720 Swarts St  
 Armstrong Wendy 830 Elsinore Pl  
 Artwell Karen T 166 E Pkwy Ave  
 Bailey Harry P 129 E 24th St  
 Bailey Mamie 503 Baker Pl  
 Barber Barry A 1501 Arbor Dr Apt107  
 Bartley Phyllis 818 W 7th St  
 Baxter Maxine 1200 W Norris Dr  
 Beck Andrea L 2305 W 2nd St  
 Beltran Carlos 1206 E Carley St  
 Bentley Freda 1018 Parker St  
 Bentley Susan 1507 Ridley Ave  
 Blackwell Weldon 831 Mary St  
 Blair Howard, John 412 W 2nd St  
 Blossingame Lamar 2401 Palmer St  
 Blossingame Lamarr 2401 W 11th St  
 Boddie Lulu 3512 W Fourth  
 Bones Angel L 527 Rose St  
 Book Duverney C, Marie 2602 Swarts  
 Borek Ludwika 402 Highland Ave  
 Bouldin Fannie Mae 1101 Ave of The States Apt 203  
 Bowley Richard 1206 Remington St  
 Boyda Theodor 1107 Meadow Ln  
 Bradley Hayti 1501 Arbor Dr #313 Stinson To  
 Brittin Dorthalee 330 E 6th St  
 Brown Denzel 2510 W 7th St  
 Brown Doris 1924 W 6th St  
 Brown John C 209 Lloyd St  
 Browne Peter, Anna 2514 W 3rd St  
 Bruggeman Mary M 333 E 20th St  
 Brunson Deshun G 1124 Curry St  
 Bryant Deborah, Dianne 3107 W 3rd St Chester  
 Burrell Theresa S 600 E 22nd St  
 Bush Frank J 220 Booth St  
 Buskirk Corey 13401 W State Rd 32  
 Byrd Mildred 1101 Terrell St  
 Calhoun Horace L 221 W 7th St  
 Cannady Frank J 1107 A Central Ave  
 Carter John 431 Beckley Pl  
 Chambers Ida M 603 E 4th St  
 Chandler Lewis R 1134 Curry St  
 Chang & Lebita 206 E 9th St  
 Chase Shantel 314 E 24th St Apt B10  
 Children Clinic of Chester 1300 W 9th St  
 Clark Diane 2000 Concord Rd  
 Clark Emma 929 E 22nd St  
 Clark Mildred 2011 Edgmont Ave  
 Classic Plumbing Inc 2500 Ridley Ave  
 Cleckley Clarence, Nanacy 1123 Central Ave  
 Clinic/Chester Childrens 1300 W Ninth St  
 Cohan Violetta, John 236 W 4th St  
 Cohen Sophie J 2416 Madison St  
 Conner Nellie 1322 Stewart St  
 Cooper David 834 E 14th St  
 Cooper Louise 1305 Reed Pl  
 Cooper Michael G 233 W 5th St  
 Cooper Michael G 335 Kerlin St  
 Copeland Virg 2701 Madison St Apt D81  
 Creaven Edith M 2700 Chestnut St Chestnut Ridge Apt 807  
 Crouther William 1516 Perkins St  
 Cruz Ramonita 120 Worrell St  
 Cruzado Raquel Padilla 1144 Spruce St  
 Cwalina Marion F 302 Rural Ave  
 Dalton Pamela Ann 322 E 23rd St A-11  
 Davis Personna, Doris 926 Edwards St  
 Davis Philomena, Eugene P 112 E 22nd St  
 Davis Shields, Stanley 606 W 7th St  
 Davis Virginia C, Virginia 2504 W 4th St  
 Davis Edna M 1127 Thomas St  
 Davis Helen D 408 Highland Ave  
 Davis Herman D Jr 229 Patterson St  
 Davis Virginia Chester Towers-Bld 2-#103 1103 Ave of the States  
 Dehaven Doris 215 E 21st St  
 Delaney Shirley A, Andrew 1012 E 12th St  
 Delaware County Trans Svc Inc 1019 E 9th St



Derrico Joan M 315 W 21st St  
 Devoe Edna M 35 Norrell St  
 Disantos Nicole Crystal 1300 Sun Dr  
 Doherty Stella M 219 E 22nd St  
 Doohan Marie T 2507 Chestnut St  
 Dougherty Sarah 1420 Chestnut St  
 Dowe Frances K 2510 W 7th St  
 Drass John B 61 E Mowry St  
 Drive Financial 314 E 24th St Apt B8  
 Dugan James, Ruth 626 Morton Ave  
 Elbert Johnson Eleanor 616 W Front St  
 Esty Leressie 1001 Madison St  
 Evans Tyreke Jamir 2627 Smithers St  
 Evans Wayne 1007 Taylors Pl  
 Everett Alice, Jack 5 Blakeley St  
 Farris Linda 330 E 6th St  
 Flacco Mary 2700 Chestnut St Apt 616  
 Fleissner Donna M 600 E 22nd St  
 Fletcher Dorothy 817 W 7th St  
 Flood James E 1307 Peterson St  
 Flood Stanley Jr 2723 Curran St  
 Forney Mustafa 910 Keystone Rd  
 Freeman Loretta 1334 MLK Pedestrian Way  
 Freeman Raphael N Est 2700 Smithers St  
 Gannon Matthew Jr 1131 Thomas St  
 Garcia Hector L 1011 W 8th St  
 Garton Reba M Upland 346 W 22ns St  
 George Steven 1428 W 11th St  
 Gibbs Teaira 511 W 5th St  
 Ginn Hattie P 1025 W 5th St  
 Girtton Arthur D, Anna 3115 W 3rd St  
 Goldsborough Horace 3028 Carter Ave  
 Gorman Thomas 1515 Upland St  
 Gowarzewski Frances 2003 N 2nd St  
 Grear Elizabeth, William 2535 W 7th  
 Green Angela N 926 E 18th St  
 Green Elnora 716 E 7th St  
 Groton George R 1907 W 3rd  
 Gruhle Gertrude 2700 Chestnut St  
 Hall Jerome 228 Ward St  
 Hampton Stewart Est 1125 Hancock St  
 Harbison Edward 1019 Townsend St  
 Hardy Mia 1206 Ward St  
 Harmon Harvey 2106 W 4th St  
 Harper David 1002 1/2 Rea St  
 Harrison Herman 314 E 24th St Apt M2  
 Haskin Walter 908 W 7th St  
 Haskins Doris 908 W 7th St  
 Hayes Herman, Lula 2330 W 3rd St  
 Hernandez Ramon 2501 Seaport Dr Stebb300  
 Hindi Hussain Al 2009 W 3rd St  
 Hoffman Anna B 233 E 22nd St  
 Holland Ronald E 210 W 15th St  
 Holmes Natasha D 2823 W 6th St  
 Hopson Terrence E 201 E 12th St  
 Howie Tyrone Jr 1129 Hyatt St  
 Hudson George 1925 W 3rd St  
 Hudson Stashona M 1303 Honan St  
 Iannucci Domenica A 229 E 23rd St  
 Ivory Luvinia, Rufus 125 Wilson St  
 Ivory Luvinia I 2017 W 3rd St  
 Jackson Ira L 1020 W 8th St  
 Jackson Joyce M 306 E 20th St  
 Jacobs Cora 1303 Perkins St  
 Jacobs Ingle A Est 1303 Perkins St  
 Jacono Marian A 2700 Chestnut St Apt 616  
 James Joann 102 Lamokin St  
 Jenrette Gwenevere 321 E 9th St  
 Johnson Christine R, Anthony H 25 E 18th St  
 Johnson William, Betty 414 E 11th St  
 Johnson Ayisha N 1237 W 9th St Apt B  
 Johnson Brett E 1024 W 8 St  
 Johnson Elizabeth 215 Yarnall St  
 Johnson Ernest C 824 W 8th St  
 Johnson Glendale 1106 Ward St  
 Johnson Luvenia B 824 W 8th St  
 Jolley Georgia 1101 Ward St Apt A  
 Jones James M 412 Pancoast Pl  
 Jones Sheridan D Est 536 E 10th St  
 Jordan Alfreda 1511 Perkins St  
 Joyce Lawrence 721 Caldwell St  
 Kelly John J 2314 W 3rd St  
 Kelly Joseph 212 Hayes St  
 Kelsey William J, Rose 313 W 23rd St  
 Kennard Daniel 831 Mary St  
 Kolloch Anna 173 E Pkwy Ave  
 Kozak Geneva, John 319 Trainer St  
 Kranyak William J III, Anna R 2301 Providence Ave  
 Krouch Anna 1125 Chestnut St  
 Lackey Paul 606 E 22nd St  
 Lawler Toya 3364 Carter Ln  
 Leary William J, Vera M 3031 W 3rd St  
 Levy Louise 314 E 24th St Apt B8  
 Lewis Charlie Mae, Harry, Jannie M 1018 W 8th St  
 Lilley Bruce 1107 W 5th St  
 Lissr Purcell 717 Engle St  
 Low Brian, Olive 923 Potter St  
 Mayo Matilda 935 W 9th St  
 Mcdaniel Margie Ann 1127 Madison St Apt B  
 Mcgarvey Joseph P 2700 Chestnut Pkwy  
 McKenzie Louise 1437 W 7th St  
 McKinney Angela 209 Houston St

Mcneal Jennie M 907 W 9th St  
 Medical Gas Solutions Inc 201 Fulton St  
 Melser Anna V 1335 Langlay St  
 Mendoza Ausencio 1712 A Curran St  
 Mercado Minerva 2501 Seaport Dr Shh300  
 Milbourne Blanche 2701 Madison St Apt D81  
 Miller William, Irene 2311 Concored Rd  
 Miller Anna M Rev Living Trust 2008 W 9th St  
 Miller Florence 1505 Rothwell Ter  
 Miller Walter 2008 W 9th St  
 Misturak Stella 2413 W 3rd St  
 Mlinarevich Edna 2003 N 2nd St  
 Molley Martha 327 E 23rd St  
 Monroe Marcia Heir c/o Catherine Lawrence 936 Edwards St  
 Montgomery Vivian 927 Madison St  
 Morgan Hattie 217 W 5th St  
 Moroz Josyf 1300 Morton Ave  
 Morris Sabrina, Mary 715 W 5th St  
 Mosley Cheri R 1030 Baldwin St  
 Mosley Ruby 1322 Stewart St  
 Mower Mildred 2011 Edgmont Ave  
 Mucker Walter S, Eva 801 E 16th St  
 Murray Rosetta 912 W 9th St  
 Nosanchuck Arthur J 2501 Seaport Dr Bh300  
 NPT Inc 2300 W 4th St  
 Oleary Danial G, Agnes 3016 W 11th St  
 Oliver T Roosevelt 926 W 5th St  
 Opher Ester 607 Jeffrey St  
 Palm Sarina 2114 W 6th St  
 Parham Clara 722 Wilson St  
 Pashko Mildred T 2720 Swarts St  
 Pearsall Alberta 14 W Mowry St  
 Pearsall Loretta 2008 W 9th St  
 Penn John 309 W 2nd St  
 Penn Tank Lines 922 Morton Ave  
 Perkins Dolores S 402 Highland Ave  
 Perkins Shirley A 1107 A Central Ave  
 Pettyjohn Wallace, Leroy 1027 W 8th St  
 Phillips Stephen 621 E 20th St  
 Pierce Dionna L 1412 W Congress St  
 Piper Sophie 2605 W 6th St  
 Poist Frank J Jr 500 E 24th St Apt C3  
 Powell Mark 1420 Esrey St Apt 105  
 Price Mary 525 Tilghman St  
 Ragland Kelli 727 Upland St  
 Rajmund John 2823 W 4th St  
 Ramos Alexander 1144 Spruce St  
 Randolph Brian E Jr 1140 Walnut St  
 Reimund Sophie 2823 W 4th St  
 Reynolds Elsie 2125 Edgmont Ave  
 Reynolds Shawn Lamar 1317 Hancock St  
 Riccardi Anthony J, Rose 430 W 3rd St  
 Riley Constance, Eva 1107 W 5th St  
 Ringie Walter 1137 Thomas St  
 Rinier Harvey, Ruth 2019 W 9th St  
 Robb Florence 1420 Esrey St Apt 210  
 Robertson Mabel, Lin 1144 Upland St  
 Robertson Ada M c/o Paul Robertson 934 Mcdowell Ave  
 Rodgers Clifford O 934 W 9th St  
 Rodriquez Luis 520 E 21st St  
 Rogers William 359 Lamokin St  
 Roman Humberto 2905 W 3rd St  
 Ross Wyzetta M 923 W 9th St  
 Sanford Robert L, Linda M 29 Worrell St  
 Scott Willa B 1018 Parker St  
 Scott Zachary 730 Yarnall St  
 Sellers Sarah L 1122 W 8th St  
 Semick Marie, Peter 319 E 12th St  
 Simmons Donald 217 W 5th St  
 Smith C Raymond c/o Ruth L Tabron 718 W 11th St  
 Smith Dane 730 E 24th St A  
 Smith Eleanor 1925 W 3rd St  
 Smith Gloria 1723 Tilia Cir  
 Smith Lillie 1322 Stewart St  
 Smith Shawn 117 E 23rd St  
 Smith Tyrone A 1233 W 9th St #A  
 Spicer Dorothy H 2015 W 3rd St  
 Sssk Real Estate 2930 W 9th St  
 Stanbach Othello L 201 Hayes St  
 Staples Melvin Est 312 E 9th St  
 Stewart Katherine 324 Engle St  
 Sudler Laura B 438 Yarnall St  
 Taylor Elizabeth F, Elizabeth S 758 E 25th St Apt B-3  
 Thomas Jermaine T 1213 Curran St  
 Thomas Mary 321 W 21st St  
 Tilghman Martin 330 Ulrich St  
 Towns Luebinda F 618 W 2nd St  
 Tuck Earnest, Owen 179 E 18th St  
 Tucker Pamela 350 Rural Ave  
 Tull Rebecca 2025 W 7th St  
 Turek John 212 Hayes St  
 Turner Flora E Matopos Hills 925 John St Apt 128  
 Twigg Kitty 623 Penn  
 Valentine J C 1420 Esrey St Apt 105  
 Vasquez Rodrigo J 2501 Seaport Dr Ste 300  
 Wade Louis 2 W 17th St  
 Walker Elijah 600 Edwards St Apt 102  
 Walkowski Frank 423 W 21st St  
 Ward Gwendolyn H 1706 W 11th St  
 Weaver Madelin 27 E 4th St  
 Wedderburn Ins Agency 425 Edgemont Ave  
 Wells Charles E Jr 1120 W 3rd St Fl 1

Westman Al 2523 Peoples St  
 Whitaker Linda 1115 Morton Ave Apt A  
 Whitehead Charles T 2313 W 13th St  
 Williams Henry 1101 Ave of The Stat Apt 204  
 Williams Melvina T 1101 Madison St  
 Wilson Alma O 1000 Meadow Ln 11  
 Wilson Bernice 700 E 23rd St  
 Wilson Brittnai 3412 Carter Ln  
 Wilson Maurice 225 E 4th St  
 Wirth Frances J 53 Concord Rd  
 Woodall Jean C 2700 Chestnut St Unit 1211  
 Woods Joseph 1322 Stewart St  
 Zeigler William 2100 W 12th St  
 Zelinski Ronald J Est 1134 Keystone Rd

### Chester Pa 19014

Cunningham Dorothy H 637 Convent Rd  
 Eichelman Wayne c/o Pauline Eichelman 215 Valy Green Dr  
 Franklin Mint 105 Commerce Dr  
 Harsch Ethel 64 Dutton Mill Rd  
 Kulp Patience 29 Cathy Ln  
 Mcfadden Jacqueline 712 Drayton Rd B  
 Mcknight Richardson, Carol H 203 Willer Rd  
 Simpson Robert W 637 Convent Rd  
 Wallace Mattie 587 Concord Rd

### Chester Pa 19015

Blickos Anna 2804 Edgmont Av 2nd Fl  
 Coakley Hugh C 145 E Avon Rd  
 Daily William T, Kathryn R 3566 Edgewater Ln Brookhaven  
 Donovan William E Brookhaven 4805 Sheppard St  
 Grayum Elizabeth E 1036 Woodside Ave  
 Greenhalgh Fred, M A 16 W Chelton Rd  
 Horzempa Stanley W Jr, Stanley W Sr, Eve C 107 E Avon Rd  
 Leonard Harry C 104 E Chelton Rd  
 Mcconnell William N 20 Front St  
 Nelligan Inc c/o John Leary 1111 Powell Rd  
 Pierce Barbara, Jvette 614 W 11th St 2nd Fl  
 Rudd Shawn 272 E Dutton Mill Rd Apt 5  
 Sterling Lillian R, Robert 115 W Forrestview Rd  
 Williams Donna 106 Griffith St

### Chester Pa 19016

Abethay Mary PO Box 143  
 Crews Kevin B PO Box 83  
 Gilmore Altamese H PO Box 166  
 Guy C Long Inc PO Box 842  
 Hill Ann PO Box 143  
 Melrath Richard 407 E 24th St  
 Nickens Rosita PO Box 934  
 Tate Bendledine PO Box 934

### Chester Heights Pa 19017

Berlitz Elsie Rosehill School 320 Llewelyn Rd  
 Corey F Hammond Inc Po Box 712  
 Kerns Patricia M Valybrook Rd Apt 26  
 Mcfadden Architects Po Box 487  
 Shestack Matthew 5 Wilson Cir

### Chesterbrook Pa 19087

Ameriscource Bergen Corp 1300 Morris Dr Ste 100  
 Bacher Jeffery 77 Amity Dr  
 Baran Greg 358 New Market Ct  
 Blankley Laura Knox Brg 18 Knox Ct  
 Durrfillauer Medical Inc Supplemental Ex 1300 Morriss Dr  
 Elsom Kendall A 89 Andover Ct  
 Express Financial Serv 1400 Morris Dr Ste 101  
 Flickinger Cordelia H 18 Wellfleet Ln  
 Kanter Deirdre 227 Carriage Ct  
 Knudsen Evelyn Leforge 11 Leforge Ct  
 Kovick Renee K 314 Headhouse Ct  
 McGirr Hugh J 1114 Bartlett Rd  
 Mu Jianxi 32 Elan Ln  
 Radnor Benefits Group 1500 Liberty Ridge Dr Ste 321  
 Russ Michael 42 Flintlock Ln  
 Shane Paul 1550 Liberty Ridge Dr  
 Volpe Christina M 330 Headhouse Ct  
 Williams Walter L 114 Cavalry Ct

### Cheyney Pa 19319

Galdo Joseph J 16 Bennetts Ln

### Clifton Heights Pa 19018

Advanced Restoration Tech 150 E Baltimore Pike  
 Anderson Blanche T, John A 39 Arch St  
 Bartnik Bernadette 243 Gramercy Dr  
 Billick Timothy R 225 Woodbridge Rd  
 Boncek Agnes R c/o Jeanne A Fitzgerald 205 N Oak Ave  
 Boyle Joseph 243 Gramercy Dr  
 Buckley John J 5203 Gramercy Dr  
 Calla Mary E 5110 Whitehall Dr  
 Carlin Kathleen A 5145 Gramercy Dr  
 Carr Joanne L 242 W Wynclyffe Ave  
 Chambers Bhofal 253 Cambridge Rd  
 Collins Gertrude L 43 Beech Ave  
 Coventree Joseph A Jr 284 Gramercy Rd  
 Cragg Sharon 332 Gramercy Dr  
 Daddona Frank J 419 N Springfield Rd  
 Dalonzo Daniel 36 Maple Ave  
 Dougherty Julia A 804a Cambridge Cir  
 Dougherty Patrick W 117 Nh Church St  
 Duffey Gertrude K 32 Eyre Ave  
 Fecho Stella 317 S Church St

Fox John 5230 Gramercy Dr  
 Francis Bruce, Geraldine 188 Westbrook Dr  
 Garoh Loretta M 9 E Berkley Ave  
 George Stephanie 5151 Whitehall Dr  
 Godorov Charles H, Billie, Phillip Apt 217 Jefferson Pl  
 Hibberd Kimberly 145e Washington Ave  
 Hodges Mark 312 E Baltimore Pike Apt L4  
 Joine Julia 145 Lexington  
 Joines William E 145 Lexington  
 Keenan Auto Body 714 Baltimore Pike  
 Kelly Leo P 349 E Brdway  
 King Bill 45 N Penn St  
 Knapp David 43 Beech Ave  
 Knorr William R 513 Seven Oaks Dr  
 Kornik Joseph 225 Walnut St  
 Lindsay Charles F, Elizabeth 132 E Washington Ave  
 Lindsay Elizabeth J, Charles F 40 Walnut St  
 Lu Jia Xing 407 Cherry St  
 Luckshire John P 5215 Whitehall Dr  
 Macfarlane Gregory D 138 Willowbrook Rd  
 Mcadams Grace E 425 W Wayne Ave  
 Mccarney Joseph J 706 Hickory Rd  
 McGinnis Carol J, Audrey, John T 911 Primos Ave  
 Melbourne John D 113 W Berkley Ave  
 Miller Elizabeth J, Philip J 5213 Whitehall Dr  
 Miller Michael H 31 S Diamond St  
 Morris Thomas, William 252 Grammercy Dr  
 Panichi Deborah 203 Ashland Ave  
 Pantry 1 Food Market 1023 South Ave  
 Paton Mildred, John 305 Westbrook Dr  
 Popp Margaret 5111 Palmer Mill Rd  
 Pronchik Phyllis R 328 Prospect Ave  
 Reed Michael 324 Springfield Rd  
 Reese William, Marie 280 Gramercy Dr  
 Reese William 280 Gramercy Dr  
 Reinking Leona M 804a Cambridge Cir  
 Rich Theresa c/o Adele Rich 128 E Berkley Ave  
 Rodden Jason 426 S Church St  
 Rose Donald T 1250 Providece Rd  
 Ryan Regina 276 N Oak Ave  
 Saul Lira B 42 Marple Ave  
 Seip Tanya 548 Chester Ave  
 Shillingford Margaret 330 Walnut St  
 Slabaugh Arlie R 234 Wynclyffe Ave  
 Smith Florence S 5217 Springfield Rd  
 Thurwanger Charles, Mary 5160 Westley Dr  
 Toland Francis 124 Christian St  
 Turner Wendy 234 Wynclyffe Ave  
 Walanus Mary, Anna 13 W Wynclyffe Ave  
 Waldron Sharif 151 S Bishop Ave  
 Walser Patricia R 5114 Gramercy Dr  
 Washko Amy J 774 E Providence Rd Apt C302  
 Watson John O 212 Gramercy Dr  
 Wilkin Albert P 5160 Crestwood Dr  
 Williams Theresa 252 Grammercy Dr  
 Wright Josephine 554 Chester Ave  
 Zecca Robert 58 N Diamond St

### Collingdale Pa 19023

Action Auto Body 6 Roberta Ave  
 Ade Anthony 416 Pusey Ave  
 Aikens Jason A 505 Beechwood Ave  
 Aitcadi Lahsen 911 Chestnut St  
 Bai Yunfei Est 1012 Spruce St  
 Bowers Edward, Emily 504 Lafayette Ave  
 Burgess Grace R 461 Westmont Dr  
 Carbon Vernetta 1008 Hansen Pl  
 Clark Jamal 216 Wolfenden Ave  
 Crespo David 1111 Girard Ave  
 Curtiss Eileen T 114 Upland Ter  
 Dornisch Carole 445 Pusey Av  
 Eaton Darryl 610 Hibberd Ave  
 Fallon William P III, Stephanie P 1031 Minden Ln  
 Hagarty Florence M 619 Macdade Blvd  
 Harwell Patricia M 1100 Chestnut St  
 Helms Wayne Jr 300 Clifton Ave  
 Henderson Leah J 224 Collingdale Ave  
 Holland John T 1121 Brd St  
 Hutchinson Dorothy c/o Edwin C Harkin 225 Macdade Blvd  
 Jones Florence 218 Sharon Ave  
 Khao Vy 817 Andrews Ave  
 Kramer Loretta J 1123 Walnut St  
 M & S Bakery Inc 600 Mcdade Blvd  
 Mettimano Alicia 1026 Bartram Ave  
 Meyer Lawrence T 334 Rively Ave  
 Miller Leonard J 161 Wayne Ave  
 Milligan Lindsey 101 Wayne Ave  
 Murray John A 1016 Macdade Blvd  
 Ohara Gerald J 1024 Spruce St  
 Okane Liam J 308 Marshall Ave  
 Orlando S Pastries 600 Mcdade Blvd  
 Ourania Ilia 963 Springfield Rd  
 Peterson Minor R 913 Bedford Ave  
 Pettigrew Katherin 1014 Walnut St  
 Radico Comm 315 Pershing Ave  
 Rajkowski Qi 1012 Spruce St  
 Reed Dorothy L c/o Edwin C Harkin 225 Macdade Blvd  
 Schreiber Margaret 362 Westmont Dr  
 Schwartz David M 229 Marshall Ave  
 Singley William J 1111 Macdade Blvd  
 Stauffer Cori L 104 Wayne Ave  
 Stewart Edward H 224 Collingdale Ave

Stinson Betty D 136 Chester Pike  
Taylor Karimah 826 Spruce St  
Wilkinson Scott Durning, Tiffany J 918 Bedford Ave  
Woodham Selwyn L 104 Wayne Ave  
Worrall Horace J 946 Springfield Rd

### Colwyn Pa 19023

Davis William, Alice 102 S 2nd St  
Ford Glorene D 551 S 2nd St  
Llewelyn Mary 450 S 5th St  
Llewlyn Mary 450 S 5th St  
Wells Charles 450 S 5th St

### Concordville Pa 19331

Central Radiology LLC PO Box 892  
Concordville Office PO Box 161  
PGBA LLC PO Box 19331

### Crum Lynne Pa 19022

Clark Elizabeth 1214 E 2nd St Apt 3  
Evans Thomas, Alice 303 Hollis Ave  
Farmer Frank J 1214 E 2nd St Apt 3  
Fetrow Robert 1234 E 11th St 1st  
Hayne Charles 404 Smiley St  
Haynie Charles 404 Smiley St  
Murray Linda L 308 Morris Ave #C  
Okrenuk Peter, Gail 344 Fairview  
Ridge John 1510 Chester Pike 2 Baldwin  
Robinson Jacob J c/o Katherine R Robinson 341 Taylor Ave  
Solum Edward 359 Holland St  
Wise Estelle A 1306 Holland St

### Darby Pa 19023

Abolade Temitope 133 Golf Rd  
Arnold Walter, Robert 19 N Front St  
Asbury Ernest L 1007 Mulberry St  
Awkard Levaughn 941 Maple Tr  
Bah Sanusi 1027 Pine St  
Bangura Alusine 300 Main St Apt B5  
Bennington JC Villa St Joseph Lansdowne Ave  
Boswell Tyliah UGFT 1306 Edgehill Rd  
Brennan Virginia, John 405 S 6th St  
Britt Joan 417 Spruce St  
Browne Patience 203 N Front St  
Buckley Christina 308 Fern St  
Buggs Michael 436 S 2nd St  
Busza Olga M St Francis Cntry House 14th & Lansdowne Ave  
Butler Geraldine, William 252 Weymouth Rd  
Carroll John J, Helen 202 Macdade Blvd  
Cecot Rosemary, Henry 560 S 3rd St  
Chester Marquois F 103 N 9th St  
Cipolla Aida 119 N 6th St 2  
Clark Catherine 227 Weymouth Rd  
Clifton Letitia, Robin 314 Mulberry St  
Coleman Michael 2241 Spring Valy  
Coles James 1002 Ridge Ave  
Coles Rachelle S 315 Greenway Ave  
Comire Eileen, Henry 213 Spring Valy Rd  
Cooper Kimberly 21 S 4th St  
Cristo Mary D 820 Main St  
Davis Lawrence 205 N 7th St  
Dawson Dorothy, Henry 109 N 6th St  
Di Pasqual C 820 Main St  
Dickerson Frances L 910 Ridge Ave Fl 1  
Doyle Christopher 52 Branford Rd  
Dukuly Catherine 125 N 3rd St  
Dupree Leroy Jr 264 N 9th St  
Fairbanks Capital Corp 22 Southridge Rd  
Fidelity Mgte Trust 600 Hibberd Ave  
Gartei Alvin D 205 Wright Ave  
Gaudio Joseph W 318 Highland Ave  
Gboyah Madea 1127 Crestview Rd  
Gorman Mary B 1412 Lansdowne Av  
Greaves Dahmere, Devon R 1126 Glen Avon Rd  
Harmon Ida 35 N 10th St  
Haulihan Marguerite, Rosemary M 19 Concord Rd  
Horner Kathy 16 Ashbourne Rd  
Hughes Kenneth 913 Ridge Av  
Inglesby Isabelle M Est 35 Longview Ln  
Iromoh Scholastica, Ikedichi 6 Cherry St  
Johnson Ida 322 Berbro St  
Johnson Maurice C PO Box 150  
Kilian Andrew J, Wilma 424 S 4th St  
King Jonathan 621 Columbia Ave  
Kollie Wendor 311 Poplar St  
Koranteng Isaac 126 S 5th St Apt 5  
Krauss Donald 221 Fern St  
Langley Rasheed H 937 Ridge Ave  
Lansdowne Park Pediatrics 1503 Lansdowne Ave Ste 3002  
Lee Sylvia D 208 Marks Ave  
Levin James 300 S 4th St  
Liu Zhou Q 516 Main St  
Locke William J, Rita 201 N 2nd St  
Lutz Mary 518 Pine St  
Mason Thomas J, Hazel M 143 Wayne Av  
Mayhew Sarah 630 Darby Tr  
Mcbride Helen J 1215 Springfield Rd Rm2  
Mclenigan Joseph Sr 1142 Chestnut St  
Mneil Errol 129 S 5th  
Mellix F Elaine 1115 Glen Avon Rd  
Montague Gladys 332 N 10th St  
Mosley Margaret 327 Mulberry St  
Nyakwende Yeukai 517 S 4th St

Obrien Elizabeth A, James J 1201 Springfield Rd Rm 41c  
Ockimey Aaron D 310 S 6th St  
Omalley Helen E, Edmond 125 Fern St  
Owens Nagia 122 S 5th St Apt B  
Persia Ruth, John 306 Tribet Pl  
Pesiri Pasquale 104 Sharon Ave  
Phillips Grace A, James 523 Commerece  
Philpot Brailfe 417 Spruce St  
Reese Helen 1341 Edgehill Rd  
Revelli Norma 1355 Edgehill Rd  
Richardson Francis J 50 Branford Rd  
Robinson Nicole 1331 Park Ln  
Robinson Wilhemina 253 N 7th St  
Roselli Anthony 1101 Crestview Rd  
Roselli Mauro 1101 Crestview Rd  
Ruffin Cierra 902 Forrester Ave  
Russell Sean 1366 Edgehill Rd  
Rutledge Sheena A 312 Berbro St  
Schmeltzer Robert 234 Wright Ave  
Scleri Joanne E 655 Columbia Ave  
Sesay Marwash T Kamara 300 N Front St Apt E-11  
Shockley Margaret 518 Pine St  
Sims Hugh 703 Pine St  
Sorensen Industries PO Box 150  
Sowa David 222 Marks Ave  
Stalford Kathleen, Joseph 214 S 15th St  
Stalford Kathleen 214 S 57th St  
Sullivan Patricia, Edward 200 Golf Rd  
Summer Alan 912 Maple Tr  
Tamiko Shatteen 1322 Wycombe Ave  
Taylor Darius L 250 N 9th St  
Taylor Harvey 28 N Front St 1st Fl  
Usman Mohammed 1500 Lansdowne Ave  
Ware Albert, Kim 436 S 4th St  
Weekley Tamikia 439 Darby Ter  
Whitaker Melody 119 S 5th St  
Wilcher James 1412 Lansdowne Ave  
Williams Eric D 318 Darby Ter  
Williams James A PO Box 631  
Witiak Margaret 1250 Wycombe Ave  
Womack Charles 35 Whitley Tr  
Wood Jeraldine 266 N9th St  
Yocum Calvin H, Henry C, Louise 432 S 4th St  
Yoon Byung Kook, Young Rae 844-846 Main St  
Young Zula 135 N 9th St  
Zerambo Francis C, Charles 119 N Front St

### Drexel Hill Pa 19026

Ald Construction Inc PO Box 815  
Ansons Colleen 716 Turner Ave  
Antanavage A Joseph, Ann J 4410 Twp Line Rd Apt G3a  
Aronimink Real Estate 923 Morgan Av  
Auchter Brian 303 Edmonds Ave  
Ayjian Beatrice 821 Wilde Ave  
Baker Edward G Apt 425 Drexel Ct 4201 Wood  
Balducci Lena E 2205 Bond Ave  
Bellavia Madeline C 63 Drexelbrook Dr Ap  
Bianchi Sandra E 244 Warrior Rd  
Biddle Christopher W 720 Anderson Ave  
Birzes Dennis J 252 Wilde Ave  
Blisard Gertrude M 5000 Dermond Rd  
Borders Sandy 1465 Ellendale Rd  
Bradley Mary 100 Shadeland Ave Apt 305  
Brady John Est c/o Maureen Welsh 340 Fairfax Rd  
Brittingham Raymond 913 Stanbridge Rd  
Burnett Lucille B 721 Derwyn Rd  
Campbell John A UGFT, Amy E UGFT 410 Alexander Ave  
Cannon Margaret L 208 Burmont Rd  
Cannon William Est 3835 Dennison Ave  
Carey Dan J 375 Cheswold Rd Apt 5  
Cassady Ruth V Drexeline Apt 1-108 4980 State Rd  
Castoria Anthony R 1041 Cornell Av  
Chen Hanmei 66-6 Drexelbrook Dr  
Christy Elizabeth W, Richard G Est 1113 Burmont St  
Chung Chia Ying 89 Ferne Blvd Apt 2  
City Line Nissan 5018 Township Line Rd  
Clymer Mary Ann 466 Gainsboro Rd  
Colombo John M Jr 5030 State Rd Ste 2-500  
Consultants In Medical Oncology 2100 Keystone Ave Ste 502  
Cowgill Dorothy E 369 Burmont Rd  
Cranage Patricia M 10 Wilde Ave Apt 11  
Dalton Charles E, Mary B 2508 Mansfield Ave  
Davis Marjorie F, Albert 942 Kenwood Rd  
Dcmh 501 N Lansdowne Ave  
Defrancesco Thomas 4980 State Rd Apt 1-216  
Del Co Surgical Asso 3001 Garrett Rd  
Demaio Rita 1012 Shadeland Ave  
Deregozu Turgay 76 Drexelbrook Dr Apt 1  
Dibernardino Dominic 82 Pilgrim Ln  
Diegidio Dolores R 100 Shadeland Ave Apt 215  
Difrancesco John 474 Kenwood Rd  
Dilorenzo Susie P, Dominic 30 Revere Rd Apt 12  
Dimaggio Kristine M 828 B Fair Fax Rd  
Dixon Katherine A 1004 Morgan Ave  
Donna Jones 4808 Woodland Ave  
Dreher Edward 603 Alexander Ave  
Drexel Hill Pediatric Asso 5030 State Rd Ste 2-900  
Drexeline Hq Ac 5000 State Rd  
Driscoll Anne 931 Lindale Ave  
Dutton Keith D 32 11 Revere Rd  
Dzubak Georgina M 921 Foss Ave  
Egan Jennifer 952 Cobbs St

Ellis Ryan S 37 Rever Rd App 10  
 Engell Katharine G, Deborah L 732 Harper Ave  
 Engell Kevin G, Henry P 732 Harper Ave  
 Fairview Inc A/C 2900 Twp Line Rd  
 Feldbaum Alice M Est 383 Edmonds Ave  
 First Chicago 68 Drexelbrook Dr Apartment 19  
 Fisher James E 4039 Vernon Rd  
 Frederick Jeffery S 458 Harper St  
 Friedman Sholom D 1204 Twp Line Rd  
 Fund Robert J 5000 Dermond Rd  
 Gallagher Charles E, Hilda R PO Box 14  
 Gannon Lawrence J Jr, Shirley A 3200 Twp Line Apt 1e  
 Ganser George K 3207 Berkley Ave  
 Geary Catherine B 804 Penn Ave  
 Geary Catherine M 804 Penn Ave  
 Geis Helen 5205 Apache Ln  
 Giales Melissa 3706 Sommers Ave  
 Gibson Fred Est 1232 Old Ln  
 Glass James, Mary 4131 Garrett Rd  
 Glyptis Kyriaki, George 4015 State Rd  
 Greenly Rachael 825 Harper Ave  
 Grugan Richard 868 Windermere Ave  
 Gumbell Michael II 340 Francis  
 Haegele William J 335 Riverview Ave  
 Hagee John D Jr 208 Burmont Rd  
 Haley Mark 314 Eldon Ave  
 Harkins Emma 4980 State Rd Apt 1 2  
 Harrer Elizabeth A 4217 Garrett Rd  
 Hill Ben 250 Shadeland Ave  
 Hu Zhuzhu 517 Wilde Ave  
 Hussein Emad Apt A15 3420 Garrett Rd  
 Johns Harry Drexel Line Apt Bldg  
 Johnson Laura 3423 Brunswick Ave  
 Jones Horace L, Mary 1128 Bryan St  
 Judge Suzanne M, Thomas J 2214 Steel Rd  
 Juechter Bill 87 2 Ferne Blvd  
 Kabatt Maryann 1113 Burmont St  
 Kane Stephanie T, Terence E 924 Childs Ave  
 Keenan David B 740 Turner Ave  
 Keenan Dennis P 925 Fariston Dr  
 Kelly Florence T, John T 2575 Irvington Dr  
 Kelly Kevin J 1028 Foss Ave  
 Kemble James M Jr 4127 Garrett Rd  
 Kennedy Persifer B, Helen 1237 Old Ln  
 Kennedy Virgil G, Margaret 212 Blanchard Rd  
 Kirk Robert 846 Blythe Ave  
 Kochar G Md 685 Ferne Blvd  
 Kochar Gurpreet S MD PC PO Box 205  
 Kopaczewski Kathleen T 2448 Eldon Ave  
 Kroos Kathleen A 3721 Berry Ave  
 Kropp Dawn 920 Sarafax Rd  
 Kwok Sung F 381 Lakeview Ave  
 Ladeau Rosemary 2505 Marshall Rd  
 Laflamme Eileen 1133 Lindale Ave  
 Lee Wang Tso 89 Ferne Blvd Apt 2  
 Leimbach Paul J, Mary T 1112 Ormond Ave  
 Leutner Joanna S 804 Shadeland Ave  
 Lewis Cory 4446 Rosemont Ave Apt C  
 Luke Philip M 3200 Twp Line Rd Apt 125w  
 Lynch Eugene R 2215 Ardmore Ave  
 Lynch Eugene R, Daniel P 2215 Ardmore Ave  
 Macar Auto Supply Inc 3400 Mill Ln  
 Maero Peter E, Mary 63 Drexelbrook Dr Ap  
 Mahaun Todd E 3211 Brunswick Ave  
 Marchetti Vito 4980 State Rd Room 510 Bldg 1  
 Matteo Carmela A 4980 State Rd Bldg2 Apt 416  
 Mazza Paula F 10 Wilde Ave Apt 11  
 McCabe Colleen P 630 Turner Ave  
 McCloskey Anna Mae 319 Maple Ave  
 McCormick Mary Co Kenneth McCormick 948 Concord Av  
 Mcfarland Mary H Est 4822 Woodland Aveue  
 McGlynn Michelle 1231 Agnew Dr  
 Mcgrath Theresa M 10 Wilde Ave Apt 11  
 Mcguire Kathryn C 4111 Vernon Rd  
 McKenna Sharon 5211 Bella Vista Rd  
 Megaro Edith, Fred 748 Drexel Ave  
 Menges Dolores Est c/o Betty Kropp 920 Fairfax Rd  
 Messgana Teklegiorgis 234 Childs Av  
 Milan Emil W 904 Ormond Ave  
 Milano May 610 Mason Ave  
 Miller Carrie A, Nathan D 824 Turner  
 Mitchell William A 60 Blanchard Rd  
 Moss John 188 Blanchard Rd  
 Muller Peter J 44 Revere Rd Apt 5  
 Nangle James T 165 Abbey Ter  
 Nash F R 3712 Sommers Ave  
 Noce Bonnie 4020 Taylor Ave  
 Nolan Charlene, Matthew 338 Francis St  
 Nych Kyle 77 Drexelbrooke Dr  
 Obrien Thomas A, Helen M 18-9 Valy Rd  
 Oleykowski Catherine 856 Windermere Ave Apt 1  
 Oneill Richard 912 Childs Ave  
 Orangers Gabriella 2501 Irvington Rd  
 Otten Mathilde I 508 Eaton Rd  
 Papoutsis Dean V Md 541 Irvington Rd  
 Paxton Hollow Cc PO Box 306 Brexel Hill Pa 19082  
 Penn Jersey SBA c/o Carmen Vitanz Jr 2521 Irvington Rd  
 Peterson Paul D, Steven 100 Shadeland Ave Apt 210  
 Popolo Ciro 701 Burmont Rd Apt 212  
 Purcell Helen 31-1 Revere Rd  
 Pusak Elizabeth V 120 Saint Charles St Apt1  
 Quinn Sean 1017 Edmonds Ave

Rhoads Frances A, Jessie C 3349 Mary St  
 Ritchick Catherin 1106 Ormond Ave  
 Rogers Donald 523 Bloomfield Ave  
 Roken Thomas G 1105 Bryan St  
 Rosen Peter M, Dina 1 Bloomfield Ave Apt 8  
 Ross Ryan 4409 Rosemont Ave Apt 2  
 Roth Joao 4800 Twp Line Rd  
 Saputelli Diana 826 Eaton Rd  
 Shaner Kelly L 642 Harper Ave  
 Sheehan Michael 52 Revere Rd Apt 35  
 Shi Hong 2415 Cedar Ln  
 Shull George S III 713 Blythe Ave  
 Snyder Charlene 5037 Sylvia Rd  
 Spoletini Edmondo A, Mary A 3937 Mary St  
 Staines Jeanne F 1040 Cobbs St  
 Starr William 500 Brookfield Rd  
 Stecker Edward J, Mary M 4715 Woodland Ave  
 Stumm Edward R 731 Mason Ave  
 Stutt Susan Jane 16-7 Valy Rd  
 Sullivan Joseph D 824 Foss Ave  
 Sundra Cheryl Lynn 3411 Brunswick Av  
 Taraborrelli Frank 2205 Bond Ave  
 Temple John A, Mary 605 Turner Ave  
 Theberge Francois 47-5 Revere Rd  
 Tipping Walter M 601 Blythe Ave  
 Tofani Flora H 66 Drexelbrook Dr Apt 19  
 Travaglini Dawn 4020 Plumstead Av  
 Urso Phyllis, Vincent 417 Penn St  
 Vanaman Elizabeth 369 Burmont Rd  
 Vijayan Ira Vimmy 68 Drexelbrook Dr Apt 19  
 Vitense Russell R Est 2528 Garrett Rd  
 Voorhees Charles W, Helen 728 Alexander Ave  
 Walsh Brothers Plumbing 3617 Garrett Rd  
 Wang Jian 34 Revere Rd Apt 9  
 Warner C Gordon 825 Wilde Ave  
 Warren Christopher T 25 14 Valy Rd  
 Welsh Robert J 31-1 Revere Rd  
 Werner Mary 3911 Dennison Ave  
 Wesolowski Kimberley A 924 Edmonds Ave  
 Whiteside Sylvia 150 Burmont Rd  
 Yang Xiao Wei 20 Valy Rd Apt 16  
 Zeiter Eleanor 1205 Morgan Ave

### East Lansdowne Pa 19050

Colflesh Margaret 171 Hirst Ave  
 Johnsoncanty Barbara 26 Penn Blvd 2nd Fl  
 Kennedy Brad 42 Lexington Ave  
 Finlay Marion 919 Pembroke Ave  
 Finley Robert 919 Pembroke Ave  
 Rhoades William 409 Glenwood Ave  
 Smith Monique C 339 Glenwood Ave Apt B  
 Ogundiran Esther F 504 Pembroke Ave  
 Kelly Maryann, Hugh P 29 Oak Ave

### Eddystone Pa 19022

Dugan Michael 1211 Lawrence Ave  
 GA Envn Svcs 401 Baldwin Tower 1510 Chester Pike  
 Gobel Joseph C, Helen 1189 E 9th  
 Henderson James 744 Saville Ave  
 Honore John 727 Ashland Ave  
 Hunley Shawn Patrick, Charles Wayne 1098 Eddystone Ave  
 Johnson Faith R 1120 Eddystone Ave Apt A-5  
 Mcniel Horace 3000 Industrial Hwy  
 Trent Heather 1204 E 9th St

### Edgemont Pa 19028

Donatucci Caryla 1600 Delchester Rd  
 Home Buyers Group LLC PO Box 675  
 Leach Scott T PO Box 69  
 Scordato Michael PO Box 1056 c/o Wayne R Thielke Poa  
 Valley Crossing Const PO Box 495  
 WGS Equipment Cntrls Inc 5060 W Chester Pkwy

### Elwyn Pa 19063

Derby Joyce Est PO Box 4282  
 Elliot Frank 111 Elwyn Rd  
 Elwyn Inst c/o Maintenance Dept 111 Elwyn Rd  
 Grace Pharmacy Inc 111 Elwyn Rd Rm 246  
 Millsdatts Ninja Est 111 Elwyn Rd  
 Purner William 35 Northgate Vlg  
 Sandercock William 111 Elwyn Rd  
 Smith Charles Jr PO Box 13  
 Toll Donna 111 Elwyn Rd  
 Wsdelwyn Inc 111 Elwyn Rd

### Essington Pa 19029

AAA Midatlantic Ins Group Pob 157  
 Anglin Sarah E 313 Seminole St  
 Barrett Florence J 225 Lagrange Ave  
 Benkurt Orcun 336 N Governor Printz Blvd  
 Care Partners McPlus PO Box 489  
 Craven Joan 304 Essington Ave  
 Goings Marilyn W, Paul T 102 Bartram Ave  
 Horrox Joyce H 305 Bartram Ave  
 Hweh Tayseer 3128 N Gov Printz Blvd  
 Laub Helen L 97 La Grange Ave  
 Mccarpartners PO Box 489  
 Mcgeary Robert 229 Saude Ave  
 Medicaid Care Partners Hm PO Box 489  
 Oxenford Michelle, Walter 308 Delaware St  
 Smith Corrine R, Theresa 545 Jansen Ave  
 Wagner Angeline D PO Box 458  
 Williams George F 300 A-Corinthian Ave



**Fernwood Pa 19050**

Excel Roofing Corp 52 S Third St Unit 5

**Folcroft Pa 19032**

Alten David H 2113 Ravenwood Rd  
Benedetti Millie 2027 Delmar Dr  
Brown Michael 1544 Woodland Ave  
Cardwell Gardella 2048 Vally View  
Centrum LLC 1810 Columbia Ave  
Ciafre Rita 924 Taylor Dr  
Cork Industries Inc 500 Kaiser Dr  
Flocco Marie M PO Box 8  
Folcroft Transportation Inc PO Box 132  
Giordano John J 40 Grant Ter  
Gregg John 11530 Llewellyn Ave  
Guira Mohamadou 996 Grant Rd  
Haley Ruth M 880 Taylor Dr  
Hightower Dwayne 727 Taylor St  
Hope's Country Fresh PO Box 25  
Ipund Globe PO Box 166  
Jackson Eric L PO Box 515  
Karto Bortee 507 Primos Ave  
Kayfield Russell J, Edith M 2041 Heather Rd  
Kidd Theresa V 774 Bennington Rd  
Kong Oi Chin 1946 Delmar Dr  
Kun John K 527 Ashland Ave B  
Latini Gary 1813 Shallcross Ave  
Leinhauser Ralph 1541 Chester Pike  
Louise Mc A 1014 Taylor Dr  
Lufthansa Cargo Ag 701 Ashland Av B 10  
Maccluen Dorothy D 155 Primos Ave  
Mackey Eugene T 977 Grant Rd  
Meanally William 1014 Taylor Dr  
McCloskey Harry 50 Folcroft Ave  
McDonald Meghan 537 Dalmas Ave  
Mcgroarey Thomas J 837 Taylor Dr  
Mcgroarty Catherine T 837 Taylor Dr  
Montagna Vincent 2027 Delmar Dr  
Morales Jose 1513 Elmwood Ave  
Nolan Jane M 211 Folcroft Ave  
Ohara Thomas J 1122 Taylor Dr  
Orr Tom 211 Folcroft Ave  
Rakennedy & Son 805 Henderson Bl Bl 15  
Remington Kimberly J, George A 701 15th Ave  
Rendi Samuel L 423 Garfield Ave  
Rent A Center of Americas 1500 Chester Pike  
Schiavo Thomas A 1961 Carter Rd  
Schro Angela 900 School Rd  
Stolzer Margaret 788 Bennington Rd  
Stumm Edward R 429 Crotzer Ave  
Town Air Freight Inc 801 Carpenters Xing Bay 10  
Vano Vincent, Lucy 49 King Ave

**Folsom Pa 19033**

306 Corporation 220 Kedron Ave  
Allen Shannon 235 Buchanan Ave  
Angelo Micalizzi 1801 5th Ave  
Bachetti John 111 Macdade Blvd Apt D-5  
Badour Russell R Jr 117 Rutledge Ave Apt D  
Barrett Isabel M c/o Barbara Barrett 418 Sylvania Ave  
Bascelli Antoinette C 115 Edgewood Ave  
Bonner James F MD PO Box 374  
Bretz Floyd G 1027-11th Ave  
Carlin Christopher 546 Edgewood Dr  
Carson Tracy 111 Chester Ave  
Cenatiempo John J, Nancy 220 Willowbrook Ave  
Clark Emma 416 Tasker Ave  
Clark Evelyn PO Box 174  
Conlan Brendan 1723 Fourth Ave  
Cooney Robert 326 Gilmore St  
Crist Margaret, Cheryl 1109 Sylvania Ave  
Fleming Robert 1114 Macdade Blvd  
Gerard Moss Phillip 438 Broomall St  
Gutter Brothers Inc 505 Kedron Ave  
Hanly Denise M 415 Ridley Ave  
Harris Catherine E 326 7th Ave  
Iacono Federico Jr 224 Folsom Ave  
Kerechuk Mary E 341 Fernwood Ave  
King Anthony 1008 9th Ave  
Koway Richard 533 Rutledge Ave  
Loerop Henry W Jr, Joan P 332 Evergreen Ave  
Marusco Denise M, Janet C, John W 1059 Morton Ave  
Masci Mario 132 Washington Ave  
Mathews Jacqueline 111 Macdade Blvd Apt A201 Apt A 201  
Mc Cauley John M 831 6th Ave  
Mcnamee David M 437 Ridley Ave  
Mianulli Eileen 308 Buchanan Ave  
Micalizzi Helen 1801 5th Ave  
Mruk Keith Allen 405 Morton Ave  
Physical Therapy Physician PO Box 373  
Ramirez Lisa 308 Buchanan Ave  
Scarborough Kristen A 111 Macdade Blvd B103  
Schatzberg Peter Dr 1308 Medade Blvd PO Box 407  
Scott Sarah L 125 7th Ave  
Servpro of Media 119 Spgld Ave  
Sharkey Michael W 1008 Evergreen Ave  
Thomas Sadie M 916 Evergreen Ave  
Tough Karen C, David 419 Sutton Ave  
Trauma Rehabilitation PO Box 373  
Waldie Susan D 509 Linda Vista Ave  
Walker James 111 Macdade Blvd  
Weible Christina D, Evan S 520 Sycamore Ave  
Weible Evan 511 Sylvania Ave  
Whitehea Ethelyn 1029 7th Ave  
Weist Anne A 623 Rutledge Ave

**Garnet Valley Pa 19060**

Boerner Frederick Jr 4006 Pennford Pl  
Davis Daria M 3645 Marian Dr  
Delaney Courtney 18 Pennrose  
Dragon Joseph A, Merikay 46 Cassin Hill Rd  
Leitzell Cynthia 1743 Ashbrooke Av  
Mckenney Edith 3306 Garnet Mine Rd  
Riely Edith 3306 Garnet Mine Rd  
Don's Bar Inc 1456 Naamans Creek Rd  
Drill Margaret 1132 Namanns Creek R  
Dunlap Margaret 242 Horseshoe Dr  
Mette Grimestad Anne 1287 Brookstone Dr  
Patel Karishma M 10 Hudson Way

**Glen Mills Pa 19342**

Abn Amro Mortgage Group Inc It 43 Tanguy Rd  
Anne Marie Hansel Trust 260 Cheyney Rd  
Applied Card Bank 50 Applied Card Way  
Bell Michael 1205 Chevers Dr  
Bhima Shalini M 2309 Lydia Hollow Dr  
Bregande Nina E 1320 Vally Rd  
Buckwalter Jean 200 Rushley Way  
Bush Robert J 219 Andrien Rd  
Carla R Townes Cmt 1731 Wilmington Pk Ste C  
Cherico Theresa 210 Millers Run  
Collman Dorothy S 779 Smithbridge Rd  
Coyle Anthony G 2404 Coventry Ln  
Cross Country c/o Denese McLaurin 50 Applied Card Way  
Cruz Rodriguez Jose 903 Coventry Ln  
Cunningham Nancy H 30w Houndpackway  
Darlington Walter C 517 Newlin Pointe  
Delbonifro Liliana D 8 Richard Ln  
Delgrande Marie R RR 1  
Deloitte Consulting 1 Braxton Way  
Dever Timothy P, Jeanne 1260 S Gate Rd  
Donohue Margaret M 308 Newlin Pointe  
Edwards Myra R 14 Broomall Ln  
Fiorito Debra L 215 Sunset View Dr  
Golden Erin M 20 W Dougherty Blvd Apt L5  
Grace Frances D 301 Coventry Ln  
Grande Marie R RR 1  
Grosscup Henry E 366 Ivy Mills Rd  
Hansel James M 260 Cheyney Rd  
Henne T Eric 3 Mill Haven Rd  
Hundley Family Educational Trust 52 Woodland Dr  
Hyman Michele A 1798 Middletown Rd  
Ingelsby Isabelle Admin Est John McCallin 620 Brooke Ln  
Jackson Darlene 43 Tanguy Rd  
Janczewski Eileen, James 23 Paul Ln  
Johnston Stephen G 31 Skyline Dr  
Kane Emily G 55 Skyline Dr  
Kelsey Sydney T 1507 N Hunting Horn Turn  
Kloss Diane C 1301 Covert Ct  
Koff Suzanne M, Joseph T 75 Skyline Dr  
Kowalek Ann P 6 Ivy Mills Rd  
Kunjkrishnan Smitha 242 Windsor Ct  
Laich Jane A 22 3 Wood Dr  
Leonard Denise 28 Waterwheel Way  
Lyons Patricia J 1734 Middletown Rd  
Maloney Timothy M, Mary R 20 Dougherty Blvd Apt L3  
Mayewski Richard J 6308 Chevers Dr  
McCue Mildren 400 Forge Rd  
Meadows Kellina F 11 Sweet Briar Ln  
Medical Solutions Supplier 9 Lacrue Ave Ste 2  
Mostardi Al 110 Locksley Rd  
Mulholland Jessica 11 Palmer Dr  
Murray Winifred T, Bruce O 12 Jesse Ct  
Obrecht James D 1815 Red Fox Ln  
Oconnor Margaret M 1065 Powderhorn Dr  
Olinger Doris 19 Maple La  
Oneil Construction I 40 Broomall Ln  
Oshea Patricia, James F 51 Sunset View Dr  
Peppler John R 1118 Butternut Rd  
Peters Anna N 1801 Red Fox Ln  
Piotrowicz Peter S 3104 Bridlewood Dr  
Purnell Dorothy 242 Baltimore Pike Ste 105  
Reflections 1746 Wilm W Chstr Pi  
Rovner Michele T, Scott T 61 Lenfant Ct  
Rta Pharmacy Care Inc 321 Wilmington Pike Ste A  
Savoy John 725 Smithbridge Rd  
Schumacher Frederick G 280 Newlin Pointe  
Sheridan Michael A 28 Concord Creek Rd  
Shultz Dorothy Sutliff c/o Nancy J Marsden 86 Park Ln  
Source One Pharmacy Svc LLC 485 Baltimore Pike Unit 202-B  
Stanley Jennie, Morris 1810 Wilmington Pike Ste 9  
Stewart A T PO Box 423  
Stewart James 12 Andrien Rd  
Stromberg Whitney D Living Trust 512 Newlin Pointe  
Surgery Center at Brinton Lake LLC 300 Evergreen Dr Ste 320  
Sutherland Louise 176 Forge Rd  
Tandon Gyanendra K, Pushpa 8 Sleighride Rd  
Taylorelando Elangonnoico V 23 Thomas Speakman Dr  
Wilkins Family Chiro 1731 Wilmington Pk Ste 6  
Wiseley Thomas E, Debra A 5 Minshall Cir  
Woman S Research Club c/o Daniel L Culver 2101 White Fox Way  
Zimmerman Luke L 18 Seneca Ct  
Zwaan Patricia A 25 Henley Dr

**Glen Riddle Pa 19063**

Boldt Thayner 4 Highpoint Dr  
Howard Regina F 274 Glen Riddle Rd C202  
Rines Scott T 16 Highpoint Dr  
Viltrakis Zinaida 240 S Pennell Rd

**Glenolden Pa 19036**

Abate Daniel J 162 N Bonsall Ave 2nd Fl  
Alexander Andrew 100 W Oak Ln Apt A29  
Azzam Mohammed, Rania 100 E Glenolden Ave  
Baker Charles 611 K Lampton St Bldg 34  
Belcher Robert PO Box 224  
Benn Beatrice J 731 W Cooke Ave  
Bergela Geneva PO Box 202  
Blake Rosalie R 1071 Stratford Rd  
Blubaugh Matthew 1154 Brookwood  
Boyle John 431 Hibbs Ave  
Breslin Ellen 471 Hibbs Av  
Brody Daniel I 242 Karen Cir  
Carpenter Donna 100 E Glenolden Ave  
Chambers William 814 Crescent Dr  
Chase Anna M PO Box 49  
Cosgrove Hanhah G, Cosgrove Paul L 121 N Llanwellyn Ave  
Dell Fiore June, Linda Ann 1010 Poplar Ave  
Dogum Laila 101 S Chester Pk  
Donahue James 203 S Macdade Blvd  
Donnelly Frances B 105 N Chester Pike 1e  
Dorsett Ella M 1038 Oakwood Dr  
Doud Mike 207 Stratford Dr  
Fedorchak Russell, Doris E 331 S Ridgeway Ave  
Finnegan James P, Nora A 123 Westbridge Rd  
Fiore June M 1010 Poplar Ave  
Forsyth William J Jr 502 Trites Ave  
Fromm Margaret, William 406 W Ashland Ave  
Frymiare Russell R Jr Dianna M Frymiare 22 S Scott Ave  
Galbraith Michael J 709 Surrey Ln  
Gillespie Bernard P 3 Benson Dr  
Kane Mike 425 S Scott Ave  
Kashmar Edward 313 Stratford Rd  
King Edward 23 S Chester Pk  
Kluse Sarah 112 Westbridge Rd  
Knauer Maud E 1103 Tremont Dr  
Lawton Noel 100 E Glenolden Apt N3  
Love Alice 112 S Glen Ave  
Lukens Harold Est 3 E South Ave Fl 1 Apt A  
Macneal Ronald, Anna M 634 Beech Ave  
Maguire Richard 124 N Llanwellyn Ave  
Mayo Lillian 431 Hibbs Ave  
Mcfadden Joseph 1056 Oakwood Dr  
Mcgee Timothy P 219 S Macdade Blvd  
Mchugh Paul M 90 N Ridgeway Ave  
Meissner Chevrolet 135 S Chester Pike  
Merediths Carstar Collision 51 S Macdade Blvd  
Metzger Sandra 1154 Brookwood  
Miller Tyrone M 500 W Oak Ln  
Morelli Nicole 709 Surrey Ln  
Mulloy William P 405 Harrison Ave  
Ohara Mac Const Inc c/o 112 Stratford Rd  
O'Neill Joan A 1038 Oakwood Dr  
Pessin Michael S 903 Maple Ave  
Povorotney Christopher 80 N Ridgeway Ave  
Primary Care Asso 901 W Ashland Ave  
Putman Carl B 761 Riveley Ave  
Rehrig Mary Est 1077 W Ashland Ave  
Sakers Lauri J 162 N Bonsall Ave 2nd Floor  
Seale Edith 642 Richfield Ave  
Seningen Helen P 216 S Academy Ave  
Shattuck Joyce 400 Custer Ave  
Smith Walter F, Jean 401 Custer  
Smith Christopher 100 E Glenolden Ave Apt B 4  
Spallone Minnie G 18 S Woodland Ave  
Spross Joseph Jr 7 Stuart Ave  
Taylor Lawrence 914 Lawnton Ter  
Thomas Catherine M 513 Stratford Rd  
Torrens Nancy PO Box 516  
Troop David W, Barbara 1079 Hopkins Ave  
Ulkowski M M 414 Benson Ave  
White Geraldine M 36 E Oak Ln  
Wickert Theresa 1056 Oakwood Dr  
Williams Robert 412 W Ashland Ave  
Wright L Muriel PO Box 421  
Your Webnhost PO Box 541  
Zullitti Kathryn G 35 Benson Dr

**Gradyville Pa 19039**

Khoury Abraham C PO Box 185  
Sherif Eid A PO Box 185

**Havertown Pa 19083**

Altarelli Vincent R 315 Lincoln Ave  
Alvarez Janet 632 Country Club  
Aro Properties A Partnership 48 W Eagle Rd  
Banks Mabel 141 Mill Rd  
Barnhart Mark S 1446 Dorchester Rd  
Bednal Eve Anna 249 Brookline Blvd  
Bernard Marc 615 Earlington Rd  
Billstein Betty 1405 Ashton Rd  
Bradley Frederick L, Jack 404 Kenmore Rd  
Bramley Amy M 18 E Langhorne Ave  
Brannan Anne M Est PO Box 511  
Byers John 2604 Woodleigh Rd  
Byron Henriette 222 Glen Gary Dr

Caggiano Nicholas J 624 Country Club La  
Callahan Joseph M 50 Woodcroft Rd  
Cameron Elizabeth V 311 Davis Rd  
Carranza Jessica 624 Woodland Dr  
Carroll John T III Esq 103 N Morgan Ave  
Chiaradonna Salvatore c/o Josephine Schoppet 117 Sunnyside Ln  
Chung Sung Joon 8 Nancy Dr  
Ciarmoli Philomena 623 N Eagle Rd  
Cirone Helene M 3 Holbrook Rd  
Cole Michaela L, Timothy, Ethan D, Rebecca A 412 W Langhorne Ave  
Collum Russell 112 Marple Rd  
Conroy Michele, Paul c/o Colleen Muscatello 107 Princeton Ave  
Correa Joseph B, Thelma A 17 E Turnbull Ave  
Coulston Harry F PO Box 511  
Crawford Cleone W 110 Tenby Rd  
Criss Jedd S 142 Juniper Rd  
Crockett Jeannette A 508 Devon Rd  
Curcio Lawrence M, Grace C, Michael 1406 Darby Rd  
Datlof Joseph 27 Bennington Rd  
Davis B H Jr Edna G Davis 516 Howell La  
Davis Jesse 117 Sycamore Rd  
Deery Eleanor M, Charles A 121 Wilson Ave  
Desantis Louis A 47 W Hillcrest Ln  
Digorgio Steven A, Kathleen 1238 Bon Air Rd  
Donahue James K 1737 Hawthorne Ave  
Dougherty Frank, P 408 Kathmere Rd  
Duff Antoinette A 204 Frederick Rd  
Eggerstorfer Jack 25 Nancy Dr  
Eisenhuth Jennifer, Kurt 1413 Sunny Hill Ln  
Elwyn Institute 112 Marple Rd  
Esposito Andrew 134 Upland Rd  
Est Plng Advisors Corp 525 W Chester Pike Ste 201  
Farrelly Bros Inc 1001 E Darby Rd  
Feiner Charlene 1749 Green Vally Rd  
Ferry Eleanor R C O R Bruce Ferry 216 Paddock Rd  
Flitter Payton T D, Michael 270 Ellis Rd  
Flocco Vera 8 Pinzon Ave  
Forde Delia 1756 Josie Ln  
Forde John F 519 Wales Rd  
Fox Beatrice 400 Glendale Rd Apt 13h  
Freidman Marilyn c/o Harriet E Laurin 120 E Eagle Rd  
Fretz Mary P 516 Wales Rd  
Galiatsatos Nicholas 1 Jacalyn Dr  
Gaumann Morgan 21 Orchard Rd  
Gibson Rev Eugene Sr, Eugene C 1211 Fairview Ave  
Giuliano Adam C 21 W Turnbull  
Gloster Janet L 29 James Dr  
Goff Anna 9 Annabelle Ave  
Goldring Rebecca Lynne, Carol W 708 Beechwood Dr  
Gomez Armando 1704 Belvedere Av  
Goodyear Mary J 138 Campbell Ave  
Graden Harold 426 Bryan St  
Gray Jerry 1100 N Eagle Rd  
Green M 104 Myrtle Ave  
Greiner Sauer Ortho 1503 W Chester Pike  
Group Ins Admin 666 Township Line Rd  
Group InsAdmin 700 Township Line Rd Ste 100  
Gubin Gertrude 1722 Green Vally Rd  
Gunther John J 603 Darby Rd  
Hamilton Marjorie G 120 Westwood Park Dr  
Hancock S Donald 40 Hastings Ave  
Hansch Amber 241 Clamar Ave  
Hecht Dorothy D 336 Brookline Blvd  
Hennessey Andrea 2420 Hollis Rd  
Herron Margaret M 546 Kathmere Rd  
Hillyer Carol 404 Kenmore Rd  
Hoang Cao Khai 95 S Eagle Rd Unit 102  
Involve Inc 625 W Chester Pike  
Jafolla Eileen 608 Ashurst Rd  
Jennings C 1409 Leedom Rd  
Jerry Gray Autobody 1100 N Eagle Rd  
Jess P Armine DC 1010 W Chester Pk #303  
Jones Britton 1504 W Chester Pike  
Jones Jessica 404 Lincoln Ave  
Juodis Lynne Michele Lynne M Cornstock 404 Kenmore Rd  
Kaufman Larry 846 Beechwood Dr  
Kearney James Jr, James H 130 Fairlamb Ave  
Kearney Leroy 1772 Josie Lande  
Keller Lauren 1100 N Eagle Rd  
Kennedy Devon W 615 Lawson Ave  
Kincaid Virginia, Brian 200 Frederick Rd  
Klein Thomas E MD 400 W Township Line Rd  
Krempa Veronica M 4 Bennington Rd  
Ladenson Milton 1714tyson Rd  
Lamont Marjorie S 112 Decatur Rd  
Lee Gyesun 400 Glendale Rd Apt J30  
Leinheiser Charles J, Thelma 232 Cherry Ln  
Leitzelt Robert J 1605 Woodmere Way  
Leonard Trina, Jeff 1106 Harding Dr  
Lloyd Phoebe 400 Glendale Rd G-51 Haverford Condo  
Lomax Joshua, Doris PO Box 1166  
Longenecker Marshall 603 Darby Rd  
Lonzetta Isabel K, John B 601 Willowbrook Rd  
Lu Chi Ye 1425 Darby Rd  
Lyle Francis C Jr 1206 Earlington Rd  
Lyons Anne V c/o Anne Oconnor 1447 Lawrence Rd  
Lyver Mildred W 104 Glen Arbor Rd  
Machowski Josephine A 210 S Manoa Rd  
Maenner Rosamond M, Herbert 1929 Darby Rd  
Magnani Gretchen 1244 Fairvw Ave  
Maguire Elizabeth 19 W Benedict Ave  
Maher Patricia M 609 Merion Ave

Mahony Nancy 400 Glendale Rd Apt K-10  
Mallon David 33 Fulmer Ave  
Mariano Joseph, Rita A 222 E Benedict Ave  
Marks Michael 1005 W Chester Pike  
Martinez Mauricio 1216 Harding Dr  
Masorli James 20 W Langhorne Ave  
Matteis Thomas, Lori J 211 Stanley Ave  
Mccallister Mary E c/o Joseph A Walheim 40 W Eagle Rd Ste 2  
Mccarns John & Rose Trust Ua 08 03 87 228 E Eagle Rd  
Mccaw Helen R 207 Ivy Rock Ln  
McClelland S 1301 Fairview Ave  
Mccrossin Mechanical Inc PO Box 1107  
Mccurdy Steven John 2411 David Dr Apt B  
Mcdevitt Mary Josephine 1205 Larchmont Ave  
Mcgee Thomas, Teresa M 506 Greenview Ln  
Mcgovern Mary 1425 Fairview Ave  
Mcgrath Mark 571 Willowbrook Rd  
Mcgrenaghan Patrick F Jr, Susan 414 Lianerch Ave  
Mcgrenaghan Susan 236 Glendale Rd  
Mclarnon Paul 20 Mifflin Ave  
McLaughlin E Virginia 224 Glen Gary Dr  
Mcnamara Marie 22 Mifflin Ave  
Mcpherson Matthew 834 Homestead Ave  
Merion Golf Athletic Asso PO Box 836  
Meyer Jan M 327 Oxford Rd  
Milena Salon 2126 Darby Rd  
Minarcik Jesse R 1384 Harrington Rd  
Moccero John 112 E Turnbull Ave  
Moderski Joseph C 1017 Delaware Ave  
Mottola James 309 Rittenhouse Cir  
Myers Pauline E 1217 Bon Air Rd  
Nathans Florence R 305 Glendale Rd  
Natow Richard 14 Foster Ave  
Nedock Michael, Helen 232 Walnut Hill Ln  
Newby Gwenette 1737 Sue Ellen Dr  
Norton William R 317 Merrybrook Dr  
Oglesby Nicholas E Jr, Patricia A 1204 Allston Rd  
Oneill Joan M 1211 Wilson Dr  
Paddock Merwood Athletic Asso PO Box 836  
Papa Jeremy 1248 Manor Rd  
Paperetti Lidia 529 Mill Rd  
Peruto Nicholas A Jr 214 Pickwick Rd  
Peterson Annemarie M 1104 Garfield Ave  
Piercey David G 1812 Darby Rd  
Pomichalek Joseph Po Box 511  
Porter Jane M c/o Joseph A Walheim 40 W Eagle Rd Ste 2  
Poulson Robert G, Kinuko 737 W Chester Pike  
Pro Life Coalition Delaware Co 256 Golf Hills Rd  
Quigley David M 19 Woodbine Rd  
Reeder Gertrude L 1248 Fairview Rd  
Rees H Scott 302 Edgehill Dr  
Reilly Cecilia 1406 Darby Rd  
Reuss Katharine Est 100 Tenby Rd  
Reuss Elise H 100 Tenby Rd  
Ri Gyung S 329 Bryan St  
Rice Clarence, Ida 300 Virginia Ave  
Rodia Arthur J, Carmella J 236 Glendale Rd  
Rosen Kalman D 208 Frederick Rd  
Rossi Nancy J 1405 Steel Rd  
Rotman Steven Apt 411 2323 E Darby Rd  
Rounick Marvin 412 Greenview Ln  
Sanitate Josephine M 333 Francis Dr  
Santitate Vito F 333 Francis Dr  
Savage Victor J Est 1319 Harrington Rd  
Shen Chiu Yen Lee 1345 Virginia Ave  
Sirkin Rhea L 1644 Surrey Ln  
Skatz Jennifer 1533 Ashton Rd  
Smith James 204 Washington Ave  
Sobel Charles S, Edward R 1934 Robinson Ave  
Sobel Rita M 1934 Robinson Ave  
Speers Janet A, Ruth 1608 Winston Ave  
Speers Helen R 1737 Hawthorne Ave  
Speers Loretta D 1737 Hawthorne Ave  
Steinberg Ellen Lorri, Marilyn 1808 Earlington Rd  
Stickel Kathryn 53 Waverly Rd  
Strzelec James B 310 Glen Ridge Rd  
Susan Jones/Jacqueline Fee P01 623 N Eagle Rd  
T Abbonizio Svc Co 8 Hastings Ave  
Taylor Jason W 126 Oxford Hill Ln  
Termini Maria B 1819 Earlington Rd  
Titlow W Revell 1110 Larchmont Ave  
Toland Francis 146 Woodbine Rd  
Tumolo Louis 701 E Manoa Rd  
Turbett Jane Elizabeth 301 N Manoa Rd  
Tyer Michael 400 Glendale Rd Apt H 11  
Underhill Beatrice, John A 1825 Manor Rd  
Vanasdian Julia 29 James Dr  
Walker Frederick F 425 Hastings Ave  
Walker Mike 616 Country Club Ln  
War Crime Records 26 E Clearfield Rd  
Wei Hsu Lu 686 Lawson Ave  
Welsh Kathryn M 325 Ivy Rock Ln  
Williams Kate, TJ 2133 Darby Creek Rd  
Willie Richardson 1733 Josie Ln  
Wilson Stephanie A 62 Braeburn Rd  
Winter Michele F PO Box 511  
Winterle Mary 20 E Langhorne Ave  
Woodruff Theresa C, David R 18 E Mercer Ave  
Wroblewski Matthew P 18 E Langhorne Ave  
Yeakel Margaret PhD Est 7 Decatur Rd  
Yerger Beulah G Est, Mark W PO Box 511  
Zemins Bridget K, Helen T, Joseph J III 1463 Lawrence Rd

## Holmes Pa 19043

Dellavecchio Anthony 221 Cedar Ave  
Donnelly Billie June 97-A Holmes Rd  
English Robert T Jr, Nicol E 664 Hutchinson Terr  
Herrmann John 212 Norwood Ave  
Horbowyj Roxolana I 617 South Ave  
Lu Jia Xing 249 Glenside Av  
Lurwick James M, Ellen F 654 Lawnton Ter  
Mcconnel Elizabeth 425 Hutchinson Terr  
Rhodus Jillian L 208 Winona Ave 2nd Floor  
Vivaldi Joan M 243 Winona Ave  
Williams Tiffany L 213 Stanbridge Rd

## Lansdowne Pa 19050

Ahamed Payer 2004 Greenhill Rd  
Ashby Frank 26 Owen Ave  
Award Dorothy Gilbert 100 Green Ave  
Baldino Helen R, Louis T 335 Congress Ave  
Bayer Jillian 213 Hansell Rd Apt D  
Benrubi Alan 255 Wayne Ave  
Benton Naima L 32 S Wycombe Ave  
Berg Eleanor, John 67 Fairview Ave  
Bourke Agatha B 116 W Marshall Rd  
Brennan Marie T 207 Le Carra Dr  
Brown Kenneth, Anne 58 E Greenwood Av  
Brown William L, Harry 80 S Union Ave  
Brown Thomas J 145 E Essex Ave  
Burgess Louise A c/o 225 Scottsdale Rd 3a 404  
Burke Eileen 213 Hansell Rd Apt E  
Burlingame Margaret 243 W Albemarle Ave  
Buth Hun 125 Wildwood Ave  
C Weber Construction 220 Le Cara Dr  
Callaghan Cyril P 155 Walton Place  
Chase 665 Arbor Rd  
Coleman Clifford 101 E Baltimore Pike  
Condon Anna M Apt 307 1800 Garrett Rd  
Cooke Thomas 168 Woodland Ave  
Dang Vinh 234 Lewis Ave  
Daniels Barbara 246 Melrose Ave  
Dasilva Salvador P 1028 Bullock Ave  
Daugherty Verna 242 Guilford Rd  
Davies Jean 58 Price Ave  
Deckman Richard V 216 Hansell Rd  
Defelice Crystal H 24 Owen Ave 1st Fl  
Delacova Elise 78 Price Ave  
Diienno Michael W 55 Nyack Ave #2  
Doan Adam T 225 Scottsdale Rd A608  
Domah Kau 785 W Providence Rd G201  
Donnelly Joseph P 169 E Essex Ave  
Donovan Joseph E, Anna 62 Houston Rd  
Douville Veral V, Yvonne G 84 Hartley Rd  
Duffin Donald Paul 156 Woodland Ave  
Duross Patricia, Michael 51 Windermere Ave  
Ebo Prince 602 Parkview Blvd  
Fanning Richard 225 Scottsdale Rd Apt A604  
Farrior Booker W III 2002 Greenhill Rd  
Fauntleroy Bruce 741 Fern St  
Fields Julia 193 Chapman Rd  
Fleming Madeline H c/o Patricia M Fleming 328 Clearbrook Ave  
Florence Joseph E, Anna 262 W Greenwood Ave  
Floyd Eric C 119 W Balt Ave  
Galletly Florence, George, Francis 70 S Wycombe Ave  
Ganges Edward 1905 Greenhill Rd  
Gary Eric 122 W Stratford Ave  
Gentile Steven M 155 Kerr Pl  
George Abner M, Alice M, Andrew A 119 W Balt Ave  
Gomez Agustina 47 E Stratford Ave  
Gowen James J 43 Baily Rd  
Gowen Walter A Jr 239 Corerly Rd  
Gray Glenn L 53 W Albemarle Av Apt D  
Haag Jane 8 Windermere Ave Apt 8 D2  
Hammond Julia B 219 N Maple Ave  
Hannum Ruth A 156 Blackburn Ave  
Hardy Patty G 24 N Rigby Ave Apt 3  
Hare Barbara S 240 No Wycombe Ave  
Harris Barbara 242 Guilford Rd  
Harris Dana c/o Victor Myers 661 Fern St  
Hart Morrow C 28 Willowbrook Ave  
Hartman Ryan 162 N Wycombe Av  
Hefner Eunice 73 Sayers Ave  
Henry Carolyn, Leon 957 Serrill Ave  
Hiles William P, Hiles Eleanor 38 N Lansdowne Ave  
Hill Sarah L 216 Chapman Av  
Hone Gareth 60 Lexington Av  
Horner Virginia R Nyas Ave Wycomb  
Huntersmith Donna PO Box 312  
Hydrol Chemical Co 520 Commerce Dr  
Johns Harry A, Claire 130 E Lexington Ave  
Jones Antoinette L 1 Mansfield Rd  
Jones Glasco Paulette A 87 E Stratford Ave  
Kamara Alhaji N 115 E Stewart Ave Apt 3  
Kelly Lillian Wildman Arms Apt C 111  
Kelly Shawn 335a E Essex Ave  
Kendall Elizabeth B, John C 101 Madison Rd  
Kenner William S 38 E Stewart Ave  
Kim Kyoung M 65 E Essex Ave  
Kittrell Scott A, Jack W 191 Bryn Mawr Ave  
Knowles Ilda W 80 W Baltimore Ave Apt C 412  
Knowles Matilda Wildman Arms Apt C 111  
Koerner Frank E 412 Pembroke Av  
Lake Grace 116 W Marshall Rd  
Land Emmett M 310 Congress Ave



Lanzano Michael C 207 Wynnewood Ave Apt 2  
 Leander Monk 919 Guenther Ave  
 Lipton Margot 112 Lansdowne Ct  
 Machik Pamela J 126 E Stewart Ave  
 Markellos Bertha Est 168 Woodland Ave  
 Mayer Shane R 168 Midway Ave  
 Mcfadden Dennis T 312 E Essex Ave  
 Mcneill Earle Md 19 N Lansdowne Ave  
 Mendoza Mario F 210 N Wycombe Ave  
 Mercado Walter 60 Nyack Ave Apt 6  
 Miller Dolores M 252 Wabash Ave  
 Millines Angela 212 Wabash Ave  
 Moore Ellery 219 W Plumstead Ave  
 Moretto Irene 13 E Windermere Tr  
 Murray Delores 641 Yeadon Ave  
 Nelson Cherine 168 W Albemarle Ave  
 Neville Scott 665 Arbor Rd  
 Nguyen Phuong Thi 309 Wayne Ave  
 Noel Schmidt Furniture Inc 32 E Baltimore Ave  
 Nupp Dale 201 Jackson Ave  
 Odongkara Mary A 2113 B Alfre Rd Apt B  
 Oleynick Margaret V, Victoria C 23 Willowbrook Ave  
 Oreilly James 246 Melrose Ave  
 Orourke Miriam 73 Sayers Ave  
 Parker John E 290 Jackson Ave  
 Payton Karyn R 219 W Plumstead Ave  
 Pearson Patricia 121 S Wycombe Ave  
 Peart Enid 129 E Providence Rd  
 Phoenix Mechanical Inc PO Box 367 Lansdowne Ind Ctr  
 Pough Leonard J 121 Wildwood Ave  
 Powell Olivia 123 Mckinley Ave  
 Price Don Carlos 7 E Plum St Ave  
 Provence Rest 212 Wayne Ave  
 Quail Phyliss M 436 Chester Ave Apt Fl 2  
 Randall Patricia 236 W Marshall Rd  
 Reichner Frank S 43 W Albemarle Ave  
 Roberts Rodger W, Laverne 54 N Wycombe Ave  
 Robinson Lamont 167 E Essex Ave  
 Rowland Melissa 40 Willowbrook Ave  
 Rowley Bart Jr 323 Derwyn Rd  
 Salmon John R 175 W Albemarle Ave  
 Sciubba Anna M 293 Congress Ave  
 Segre Inger 1004 Alfred Ave B Parkview Ct  
 Shaw Stephen 45 Berkley Ave  
 Simmons Teresa 14 Lincoln Ave Hc Manor Care  
 Simpson James 2329 W Marshall Rd 2 Fl  
 Sinbana Jose 149 Blackburn Rd  
 Smith Derral PO Box 312  
 Sorsor Marvia 1226 Whitby Ave  
 Southeast Civic Asso Lansdowne 59 Fairview Ave  
 Sun Jing 225 Scottdale Rd A608  
 Taylo Andrew R 298 Bryn Mawr Ave  
 Taylor Lyn B 298 Bryn Mawr Ave  
 Thomas Maurice 333 Clearbrook Av  
 Thompson Samuel L 529 Brookside Ave  
 Tolbert Teresita 2303 Alfred Dr  
 Tweed Helen E 911 Pembroke Ave  
 Van Herbert C Horn 231 Wynnewood Ave  
 Verica Maria C, Mark A 236 Wabash Ave  
 Walitho Geret PO Box 100  
 Waverly Dialysis 211 Shadeland Ave  
 Weems Theodore 122 Bartram Ave  
 Wert Joseph R 522 Brookside Av  
 Widman Sharon 19 William St  
 Williams Carl L 172 W Greenwood Ave  
 Zabarcencu Mihai M 106 Oak Ave #2  
 Zamichaiel Julette 1908 Garrett Rd  
 Ziccardi John J 69 E Stratford Ave

### Lester Pa 19029

Dons Body Shop 208 N Gov Printz Blvd  
 Pangborn Helen C 200 Stevens Dr Ste 435  
 Prospect Park 416 Governor Printz Blvd  
 Sakers Martin J 240 Seminole St  
 Triangle Truck Svc Inc 501 Seminole St PO Box 404  
 Willard Gregory P Sr 227 Mohican St

### Lima Pa 19037

Barr Charles M PO Box 394 2875 Pennell Rd Glen Rdl  
 Boccella Anthony 340 Middletown Rd PO Box 496  
 Borsuk Joseph J F A G C 340 N Middletown Rd PO Box496 Bldg 8 Rm102  
 Boyle Neale J c/o Neale J Boyle Insuran PO Box 45  
 Coleman Helen R Fair Acres 340 N Middletown Rd  
 Copson Muriel G 411 N Middletown Rd  
 Cross Country Landscapes PO Box 508  
 Dowd Elizabeth J c/o Linda Orr Fari Acres Ger 340 N Middletown Rd PO Box 496  
 Freeman Richard W Fair Acres Geriatric 340 N Middletown Rd  
 Gay Forence H Fair Acres Geriatric Ctr  
 Husted Gertrude E PO Box 496 340 N Middletown Rd Glen Rdl  
 Malony Bruce L PO Box 336  
 Marrison Anna M PO Box 394 2875 Pennell Rd Glen Rd  
 Mead Carrie A Fair Acres 340 N Middletown Rd  
 Molloy Jean Fair Acres Geriatric 340 N Middletown Rd  
 Mullaney Michael S DMD 8 N Pennell Rd  
 Poich Ivan c/o Fair Acres Geriatric Cente 340 N Middletown Rd  
 Purcell Edward 340 N Middletown Rd c/o Brenda Carr  
 Rein Willard S, Mary H Lima Estates A 213 411 N Middletown Rd  
 Scott Catherine T 340 N Middletown Rd

### Linwood Pa 19061

Chapman Elwood, Hazel, Milton 330 W Lawghead Ave  
 Civitello William R 1533 Beale St  
 Clouser Elizabeth H 528 W Laughead Ave  
 Desper John B Jr 1027 Beeson Ave  
 Donaldson Jacqualine 1552 Smt Ave  
 Doster James 312 Cranston Ave  
 Farr Amber M 105 White Ave  
 Feliciano Luis 156 Chadwick Ave  
 Flanagan Pamela 30 W Ridge Rd  
 Gallo Donald J Jr 526 Taylor Ave  
 Gavrish R 1444 Smt St  
 General Felt Ind Inc c/o Joseph F Beirne 1000 Columbia Ave  
 Griest Elizabeth K, Leroy H 323 White Ave  
 Hanson Sarah 528 W Laughead Ave  
 Hobbs Norman H 1603 Huddell St  
 Holmes Jordyn Elizabeth 1423 Bradley St  
 Kennedy Margaret, William 1570 Yates Ave  
 King Karen 129 White Ave  
 Kruczaj Michael Est, John PO Box 1496  
 Kurek Peter 1416 Bradley St  
 Lesperance Susan T 1533 Beale St  
 MC Enterprises 3300 Market St  
 Mcfarland Elisabeth L 522 Taylor Ave  
 Mcglinn Jennifer 152 Chadwick Ave  
 Miersky Cynthia L, Joseph F 1639 Ward St  
 Ortiga Thomas R PO Box 1261  
 Premo Jay 157 Chadwick Ave  
 Rinehart Patricia A 1423 Bradley St  
 Roberts Sharon 312 Cranston Ave  
 Romero Manuel 1125 Sterling Ave  
 Schone wolf Robert W 1592 Smt Ave  
 Shahadi Thomas 148 Fronefield Ave  
 Stankiewicz Edward 1579 Chichester Ave  
 Tyson David 152 Chadwick Ave  
 Webster George D 130 W Ridge Rd  
 Wolfe Charlene 1623 Hard St  
 Young Robert, Cora B 143 Fronefield Ave

### Marcus Hook Pa 19061

Abbott Kevin M 940 Market St 2nd Fl  
 Billbrough Heather R 33 W 33rd St  
 Bireley Charles E 37 Maple St  
 Bordeau Joel P 1225 Anderson Ave  
 Brutsche Christopher Coty 37 Spruce St  
 Christensen Warren C 902 Flora Ln  
 Cipriano Nicholina, Joseph 904 Green St  
 Croff Danielle 27 Cedar St  
 Devito Frances M 430 W 9th St Trlr 33  
 Dilks Phred S 127 E Laughead Ave  
 Donald J Clark Home 2323 Chichester Ave  
 Emmanuil Antonia 4344 Trophy Dr  
 Ennis James F 1450 Brookside Av  
 Federowicz David W 1023 Yates Ave  
 Fleming Ethel B 41 E Delaware Ave  
 Fowler Janet D 3131 Meetinghouse Rd Apt V14  
 Golden Years Investment Club 29b Marshall Ave  
 Hammelbacer Alexander 138 Jones Dr  
 Hogan Michael , Hogan Emily F 33 W 3rd St  
 Hogan Michael 33 W 33rd St  
 Irwin Chandler Kathie E 1 1/2 W 8th St 1st Floor  
 Irwin Chris 15 Marshall Av  
 Jones Jodi E 18 Clemson Dr  
 Kereszi Pauline, Richard 1572b Huddell Ave  
 Mann Stacie 803 Green St  
 Meekins Lamar 15 Cedar St  
 Myers Robert, Ann 21 Marshall Ave  
 Ng Joanne, Kai K 898 Flora Ln  
 Richardson Vada 25 Cedar St  
 Service Painting Inc PO Box 433  
 Sides Robert 1024 Yates Ave  
 Silva Terry E 18 Plaza St  
 Van Leeuwen Pipe 10 Nealy Blvd  
 Vanwinkle Robert L, Viola F 55 Spruce St  
 Williams Donald, Doris 923 Market St  
 Wragg Mary 914c Church St

### Media Pa 19063

Adams Cynthia H 2167 N Providence Rd  
 Afge National Asso Gov 600 E Baltimore Pike  
 Aish Edda 850 Pickering Ln  
 Alfredo Rosa 940 N Providence Rd E 3  
 Aloï Catherine L 162 Kirk Ln  
 Ameigh Sharon Domestic Relations PO Box 139  
 American Dental Care P A 1003 W Baltimore Pike  
 Andrew Joann 406 S Olive St  
 Antczak Karen 227 Moylan Ave  
 Anthony Bilotti Associates 1400 N Providence Rd  
 Antonio Maria Lourdes Rodriguez Iltit c/o Lehman Fin Resources 21 W Front St 3rd Fl  
 Atkins Carol, Nelle 411 N Middletown Rd Apt F206  
 Baker Karl L c/o Diamond Pulsky & Bauer 211 N Monroe St  
 Bakore Indumat 490 Sycamore Mills R  
 Bang Young Hwa 4 State Rd 303  
 Barrett Wesley T 705 Iris Ln  
 Bartman Susan 107 Overlook Dr  
 Baxter Jean E 116 W Seventh St  
 Bean Jordan 101 Emerald St  
 Beckham Cheryl A 11 Soldier Song Ln  
 Bell Grace C 1343 W Baltimore Pike  
 Bell Mary B 1273 Hunt Club Ln



Black Vaughn C, Gladys F Riddle Village Williamsburg 312  
 Blair Daniel, Alene 607 Washington Ave  
 Booth Wilma V c/o Paul D Nelson Ex Ct House Sq E 30 W 3rd St  
 Boukikidis Damianos, Dominic 298 Paxon Hollow Rd  
 Bourne Philip G 841 Parkridge Dr  
 Bowden Minetta Fair Acres  
 Bowen Edward H 272 Steeplechase Dr  
 Braconnier James Sr 22 Spring St  
 Britt Julie M 1880 Colt Rd  
 Brower Michael A, Lilly 11 Martins Run  
 Brown Laurie C, Sue PO Box 346  
 Brown Ray 11 Martins Run Apt K206  
 Bunnell Pauline C 411 N Middletown Rd Apt A  
 Burghart Gertrude M 21 W Second St  
 Burnley Deborah S 15 E 6th St  
 Burns Theresa L 105 Sandy Bank Rd  
 Burton Elvira 412 N Olive St  
 Butcher Carlton T 302 Manchester Ave  
 Byrd Jean, Mal 212 Emerald Ln  
 Cancro James 211 E 4th St  
 Carpitella William L 634 W Rose Tree Rd  
 Celtel Comm c/o Granite Run Mall 1067 W Baltimore Pike  
 Choi Byung D 42 State Rd Apt C21  
 Cikowski Edward 15 Carnoustee Way  
 Clement Christopher A, Robin E, Ira T 108 Chesley Dr  
 Cloud Glen 42 E Front St  
 Cohen Jan 119 Gayley St  
 Colonial Healthcare 225 State Rd  
 Conan Werndl Patricia 624 W Saint Andrews Dr  
 Connell Heather E, Grace G 501 N Providence Rd 305  
 Cooper Lewis H, Marie 603 Vernon St  
 Copy Engine 102 E State St  
 Cotter J William Ira 300 W State St 2nd Fl PO Box 748  
 Craig Jeanette A Granite Farms Estate 1343 W Baltimore Pike Apt C306  
 Craven Alice W 411 Middletown Rd Apt B111  
 Cruise Connection 318 Meadowglen Ln  
 Culp Michael F 21 W Second St  
 Curran Muriel I The Residence At Glenriddle 263 Glenriddle Rd Apt 212  
 Czaplicki Dane F 101 W Lincoln St  
 Daane Rosemary 49 Wyncroft Dr  
 Daniel Elizabeth K 501 Moylan Ave  
 Day Franklin T Jr, Catherine D 17 W Fifth St  
 Decowsky George, Linda 41 Bobbin Mill Rd  
 Demo Victoria Y 45 Shady Hill Rd  
 Dent Joanne 485 Cricket Ln  
 Derosa Francis, Jennie 230 Brooks St  
 Dever Lillian Media Sta Apts M  
 Devries Peter Re: Eat Drink & Be Merry c/o Jan De Vries 235 E Front St  
 Dinunno Theresa 11 Reservation Trail  
 Dobbins Ruth M 501 N Providence Rd Apt 215  
 Dolente Marianne c/o Knox Asso Michael 29 Oakmont Pl  
 Donald A Pusey Inc 301 State Rd  
 Donnelly Danielle S, William S 30 War Admiral Ln  
 Donovan Geraldine 1790 Ridley Creek Rd  
 Dowden Nursing Home 300 W State St Ste 300  
 Dujmic Frank Electronic Recording 201 W Front St Ct House  
 Durning Peter J 679 W Rose Tree Rd  
 Eaton Roland L Est 480 Kirk Ln  
 Echevarria Hilda B 601 N Olive St Apt 3  
 Ellis Sheila F 1103 Wooded Way Dr  
 Environmental E 601 W State St  
 Etchingham Joan M PO Box 259  
 Evans Mark L 107 Wisteria Ln  
 Evans Robert C, Robert C III 409 Turner Rd  
 Evans Sara R 390 Highland Ave  
 Fadden Terrance, Mary E 321 Steeplechase Ln  
 Ferrara Belefonte M PO Box 1670 993 Old Eagle School Rd  
 Fertig Richard 263 Glen Riddle Rd 172  
 Fesler M H PO Box 563  
 Finkelstein Jesse A 63 Cedar Hill Ln  
 Foamex Innovations Operating Co 1400 N Providence Rd Ste 2000  
 Francisco Harry 245 Lenni Rd  
 Fuessinger Stacey A 142 Lakeview Dr  
 Gaffney Dorothy A 11 Azalea Ln  
 Gaffney Thomas F c/o Dorothy A Gaffney 11 Azalea Ln  
 Garnevicus Nettie Lima Estates 315 A 411 N Middletown Rd  
 Gaurdian Svcs Pa 1273 Hunt Club Ln  
 Gessler Construction Co, Thomas J Gessler 565 E St Andrews Dr  
 Getty Mart 401 E Baltimore Pike  
 Gillen John 10 Indian Spring Rd  
 Gillon Francis 310 Media Sta Apt A-103  
 Gimbel Denise 309 Bowers Ln  
 Glockson Gregory D 126 Yarmouth Ln  
 Goh Qing Z c/o Prashant Kumar 1400 N Pr  
 Graham John A 110 Indian Spring Rd  
 Graham Leo 440 S Orange St  
 Grant Herbert 150 Governor Markham Dr  
 Graybill Dorothy P Est Riddle Village #314 Williamsburg  
 Groover Earl Est c/o Joseph F Mulcahy Jr 9 W Third St  
 Haden Nancy R c/o Thomas J Russell POA 20 S Olive St  
 Haibach Laura M 328 W Front St  
 Hammond George N 544 South Ave  
 Han Seung Yup 214 W State St 3 Phase  
 Hansbury Nancy M 54 Greenhill Rd  
 Harding Carrie J, Robert Apt D216 1343 W Baltimore Pike  
 Hatch Stanley M 116 W Seventh St  
 Hatcher Elizabeth 224 Brakel Ln  
 Heinle Albert G 7 Manchester Ave  
 Herman Lee M Esq Pc Po Box 2090  
 Hernandez Jorge P 397 E Baltimore Pk Apt 3  
 Hoffman Miriam 205 Woodcrest Rd  
 Holber Robert H 41 E Front St  
 Holford Fred PO Box 4758  
 Hull Donald 140 W 6th St  
 Ide Gerald PO Box 498  
 Internal Training Center 620 Painter St  
 Ip Kwok Hung 225 W Jefferson St Apt 6a  
 Isherwood Faye K c/o Liz Johnson 247 N Middletown Rd Rm 219  
 Jensen Harry Jr PO Box 1058  
 Jersey Shore Radiology PO Box 200  
 John Mcfadden Assoc 230 N Monroe St  
 Johnson William, Thelma 602 Vernon St  
 Johnson Nancy 426 South Ave  
 Johnson Paul 312 E Baltimore Ave  
 Johnston Christine M 314 State Rd  
 Jones Jessica 25 E 4th St  
 Jorgensen Gunnar Est 210 W State St  
 Jorgensen Mary 210 W State St  
 Josephines Tao of Brush Studio 8 Secretariat Cir  
 Judge David 402 E Jefferson St  
 Kahlbaugh Richard A 606 Nelson Dr  
 Kavanaugh Frank PO Box 346  
 Keith Ford Plumbing 261 Timber Jump Ln  
 Keller Loretta E, Russell N 6 Cherry St  
 Kelly Tottie M c/o Thomas J Russell POA 20 S Olive St  
 Kerr Robert J 118 W Ridge Rd  
 Khan Shazi 505 N Monroe St  
 Kirchgasser J Mark III 466 Old Forge Rd  
 Konrad Joseph J, Mary J 5 E Beatty Rd  
 Kovacks Market 465 Orange St  
 Kozin William MD 112 Cove Ln  
 Kreider Paulette 475 Cricket Ln  
 Kulp Alva C 59 Rampart E  
 Kulp Kevin 15 Soldier Song Ln  
 Lambert Mary Ann 1016 N Providence Rd  
 Lansberry Brian, Elise 19 Levis Ave  
 Larson Inga M c/o GSP 1273 Hunt Club Ln  
 Lawson Norma M 29 S Middletown Rd  
 Leading Benefits Inc 325 Pearl St  
 Leiper Edwards F, Mary A RR 1 Providence  
 Lembo Joseph N 233 Painter Rd  
 Lenscrafters 1067 W Baltimore Pike  
 Levy Benjamin 11 Martins Run F201  
 Lindholm Robert MD 1088 W Baltimore Pike 2  
 Littman Jeffrey J 401 Highland Ave  
 Longevity Research Inc 110 Chesley Dr  
 Lonzetta Isabel K, John B 500 Sandy Bank Rd Apt 336  
 Lorenz Wendy S 15 Wynnmoor Rd  
 Lrs Construction 399 E Baltimore Av 2nd Fl  
 Mac Neal Asso 210 W Front St  
 Magrogan David Dr 318 W Baltimore Ave 1st Fl  
 Manata Pearl 340 N Middleton Rd  
 Mangele Jacqueline 250 Seventh Ave  
 Manton Britta, Henry 8 W 2nd St  
 Marblelife 260 Highview Ln  
 Markowitz Jack 11 Martins Run Apt A208  
 Martin John, Ruth 550 Walter Dr  
 Mason Jean V 280 N Providence Rd  
 Masse Francis X 120 Lakeside Ln  
 Mayo Kristina 931 Second Ave  
 Mazur Andrew, Anna 806 Ridge Ln  
 Mccarron Don 6 High Meadow Dr c/o John J Mccarron  
 Mccarron John J Tr 6 High Meadow Dr c/o John J Mccarron  
 Mccloskey Christine 605 Autumn Ln  
 Mckee Lawrence, Kevin 26 Well Fleet Dr  
 Mckenna Donald Jr 308 Gayley St  
 McMahan Sean J 819 N Providence Rd  
 Media Masonic Hall Assn PO Box 1298  
 Merrill Lynch Pierce Fenner & Smith 300 W State St 2nd Fl PO Box 748  
 Metzger Grant David, Susan 327 W 4th St  
 Michetti Robert D 19 State Rd  
 Miehle Marion L 9 N Bryn Mawr Pl  
 Miller Audrey B 217 Ridgewood Rd  
 Miller Children Serena E Holly House 116 501 N Providence Rd  
 Miller William PO Box 1000  
 Mita Susanne 2224 E Deerfield Dr  
 Molette Hope 501 N Providence Rd  
 Montgomery Samuel A Escrow Acct for De Insurance P 330 W State St  
 Moran Francis J Tr Ua 13-Jan-99 J PO Box 30  
 Morgan Fay 340 N Middleton Rd  
 Muetterties Bonnie P, Julie 238 Martins Ln  
 Mulcahy Joseph F 9 W 3rd St  
 Mulgrew Marjorie P 124 Walter Dr  
 Mullin John H, John Forge Rd  
 Murtagh Paul 584 S Heilbron Dr  
 Nicholas Katie 920 Crum Creek Rd  
 Noel Margaret c/o George P Noel Esquire PO Box 1590  
 Norcross William C 2595 N Providence Rd  
 Oakmont Community Asso c/o Knox Asso Michael 29 Oakmont Pl  
 Odgers Marie Anne Riddle Village 210 Williamsburg  
 Ogden Arthur T Est, Creola H, Richard Est 22 E Overhill Cir  
 Oreilly Joseph Patrick 69 Pennell Rd  
 Orlando Alvarez MD PO Box 347  
 P S Changs Bistro c/o Supp Per Cindy Salganik 983 Baltimore Pike  
 Packard Terry J 518 Farnum Rd  
 Paolino Nick 469 Mt Alverno Rd  
 Park Kiwon 210 E Jefferson St Apt C1  
 Parker Clarence E 101 W Baltimore Ave 2nd Fl  
 Pascale Eileen P 601 Autumn Ln  
 Peabody Dean 312 Catchpenny Ln  
 Pergolini Carl 100 Collins Ave  
 Peters Paul D 226 S Pennell Rd  
 Phillips Thomas H Sr Est, Tom H Jr c/o George P Noel 25 E 2nd St  
 Pietras Anna 265 Glen Riddle Rd

Plesnick Joanne M, Lyle R 34 Wyncroft Dr  
 Pleuss W V 230 N Monroe St  
 Plotts George Est, Norma J 128 Smt Rd  
 Porich Miriam J 9 W 3rd St  
 Pottery Plastic Uglass M c/o Mr Kline 203 Walker Ln  
 Powerweb Inc 415 E Baltimore Pike  
 Price Natalie 501 N Providence Rd Apt 601  
 Providence Ped Prac LLC 100 Granite Dr  
 Pulmonary Care Asso 1098 W Baltimore Pkwy  
 Pusey Donald 301 State Rd  
 Pyle Julia M 50 Greenhill Rd  
 Raymond Iola D c/o Gsp 1273 Hunt Club Ln  
 Reaney Charles 624 W Saint Andrews Dr  
 Reardon Agnes 318 S Orange St Bishop Nursing Home  
 Record Reproduction Solutions 600 N Jackson St #104  
 Record Reproduction Solutions PO Box 256  
 Reiher Matthew 704 Manchester Ave  
 Reist Catherine 503 Meadowpark Ln  
 Rhoads Dorothy E, Jessie 220 E 3rd St  
 Riddle Memorial Fdn Employ Pen 1068 W Baltimore Pike  
 Robinson Anna 459 Woodcrest Ln  
 Rodriguez Lourdes A c/o Lehman Fin Resources 21 W Front St 3rd Fl  
 Root Brenda P c/o George P Noel 25 E Second St  
 Rorabaugh Jean 1273 Hunt Club Ln  
 Rose Tree Auto Svc PO Box 173 4 State Rd  
 Roy Beatrice 601 N Olive St Apt 3  
 Russell Thomas J POA 20 S Olive St  
 Sajeski Eleanor B, Edmund A 27 Oakmont Pl  
 Sandford William Gilday 10 W Spring Oak Cir  
 Savini Samuel Est, Helen c/o Joseph E Lastowka Jr 108 Chesley Dr Fl 1  
 Scanlan Agency Inc Rose Tree II Ste 6040 1400 N Providence Rd  
 Scholler Agnes 200 E State St Ste 204  
 Scott Barbara A 206 Sandy Bank Rd  
 Scott Barbara A 318 S Orange St  
 Scott Elizabeth 411 N Middletown Rd Apt #318a  
 Shapiro Ruben Or Beatrice Trust 11 Martins Run Apt A 105  
 Sheehan William E , Sheehan Anne T Apt B1 412 N Orange St  
 Shima Lisa L 195 Carnoustie Way  
 Shockley Joseph T 54 War Trophy Ln  
 Shore R Oncology Po Box 347  
 Silvestri Theresa M 125 Boxwood Ct  
 Simmons Alma 201 W Front St  
 Simpson Zebedee c/o Manchester House 411 Manchester Ave  
 Sinclair Retina Asso 311 E B Ste 100  
 Six Cynthia H, Thomas D 526 S New Middletown Rd  
 Smith Robert 1048 W Baltimore Pi M103  
 Smith Thomas J 104 Red Fox Pl  
 Soster Robert A 57 N Pennell Rd  
 Sotiropoulos Georgia 6 S Bryn Mawr Pl  
 Stafiniak Joseph M 22a Rosetree Villages  
 Stearns Robert M 406 Gayley #B109  
 Stevens Katharine R 15 E 6th St  
 Stopper Violet E 132 Indian Ln  
 Strawley Melissa 52 Greenhill Rd  
 Stump Gregory M, Karen R 129 Robin Rd  
 Stutzman Earl R, Gladys 301 Media Towers  
 Sunset Mortgage 1408 W Baltimore Pike Mail Drop 3000  
 T A Holdings Inc 2 Veterans Sq 2nd Fl 2 Veterans Sq Second Fl  
 Tan Kah Keong 27 Meadowbrook Ln  
 Tate Mitchell V 210 E Jefferson St Apt B1  
 Taylor Robert L, Mary E, Mary H 1315 N Providence Rd  
 Taylor Robert L, Mary E PO Box 1971  
 Thompson William O 435 E Jefferson St  
 Tierney Jason 137 S Pennell Rd  
 Tierney Kevin 19 S Overhill Rd  
 Van Sant Eugene A, Sant Edward PO Box 1394  
 Vance Helen L 263 Glen Riddle Rd  
 Vanguard Systems Inc 100 Granite Dr Ste 205  
 Vanhouten Edna c/o Michael G Cullen 211-213 N Olive St  
 Vyth Arnold 11 Martins Run Apt L1  
 Wambach Debbie 275 Glen Riddle Rd Apt G2  
 Washington Delores 324 W 4th St  
 Welker Helen M PO Box 346  
 Werner Robert N 260 Chestnut Ave  
 Wesley George 324 W 4th St  
 West James W Est 21 W Second St  
 White Helen Marie 412 Arlington  
 Widdoes Frank W 211 N Olive St # 213  
 Willis William E 263 Glen Riddle Rd Apt 224  
 Wilson Eric 3131 Meetinghouse Rd Apt P5  
 Wood Lottie O 337 W 2nd St  
 Wyman Bruce Dorothy Fam Tr Ua 9.1.00 c/o Elizabeth Wyman Hull 9 Man O War Dr  
 Yaller Carl S V, Josie O, Max R 765 Iris Ln  
 Young Hwa Bang 4 State Rd 303  
 Zautner Margaret A 501 N Providence Rd 506  
 Zeidman Robyn Lowe c/o Michael G Cullen 211-213 N Olive St

### Milmont Park Pa 19033

Defeo Dominick D 418 Arlington Ave  
 Donegan Maureen, Molly K 215 Arlington Ave  
 Salotti Kathleen 317 Roosevelt Ave  
 Sosna Virginia B, Carl 313 Manor Cir  
 Sosna Family Rev Living Trust Ua 10 29 01 313 Manor Cir  
 Stallford Joseph J 256 Morris Ave  
 Wojciechowski Mary 132 Belmont Ave

### Morton Pa 19070

Adamczyk Jenna 2121 Grand Ave  
 Aruffo Tim A 1916 Armstrong Ave  
 Boyce Edward D 406 N Morton Ave  
 Cairone King Stephenie 106 Fairhill Rd  
 Clifton Robert J, Barbara 2205 Clayton Rd

Coleman Michael 242 Harding Ave  
 Contino John 20 Althea Ln  
 Delmar Harry 2131 Franklin Ave  
 Derose Samuel PO Box 61  
 Furia Frances M 401 Highland Ave  
 Fuse Harry S 836 Agnes Ave  
 Gilmour Christopher Lee 33 Waverly Ave  
 Glista Daniel 528 Holmes Rd  
 Hearne Marie, John 2135 Armstrong Ave  
 Hopkins Kersey PO Box 0  
 Houck Thomas L 48 Fairhill Rd  
 Hughes Jean 242 Harding Ave  
 Jacob Jerri 627 N Morton Ave  
 Jordan Nelson Jr, Kaye R 2204 Highland Ave  
 Kraft Melissa 19 Fairhill Rd  
 Lee Walter K 18 Walnut St  
 Loubon Brian 236 Garvin Blvd  
 Mattera Alfred 2109 Armstrong Ave  
 McLuckie Andrew W 634 Amosland Rd  
 Mcnelly Leonard J 120 Yale Ave  
 Messaros Henry 723 Brooke Cir  
 Moore Ellery 108 School St  
 Moore Kathleen L 634 Amosland Rd  
 Mulvey Marjorie E 15 Althea Ln  
 Nelson Norman C, Nakia M 28 Baker St  
 Newlin Robert J Jr 2124 Highland Ave  
 Oneil Colleen N, Richard, Michelle, Theresa 119 Linden Ave  
 Pearson Eleanor 220 Newell St  
 Porrini Michael 8 Amosland Rd Apt 28  
 Rabe Plumbing & Heating 101 Waverly Ave Ste C  
 Rahman Mofizur 240 Hawthorne Rd  
 Reiley Rosemary Danielle, Agnes B 1814 Franklin Ave  
 Reimann Liesl B 502 Amosland Rd  
 Surf Turf Inc 1 Kedron Ave

### Newtown Square Pa 19073

Alford Martha 128 Hunt Club Ln  
 Allen Louise C 535 Gradyville Rd S-119  
 Anderson Frema C, Robert 1653 Valy Rd  
 Andrews Barbara B White Horse Village 535 Gradyville Rd B-218  
 Arco Chemical Co 3801 W Chester Pike  
 Arnold Michael 531 Borders Edge  
 Atlantic Employees FCU 116918 c/o Dorothy Kennedy PO Box 466  
 Bacon Helen M White Horse Village V212 Gradyville Rd  
 Barnes Kenneth J 3421 W Chester Pike B67  
 Bartholow Virginia A, Melissa M 1010 Madison Ln  
 Beaury Patricia 624 Glendale Rd  
 Bentz Sadie 3526 Rhoads Ave Apt D  
 Berrard Pamela S 104 Springhouse Ln  
 Blaney Henry J 123 Rockwood Rd  
 Bolster Jane 535 Gradyville Rd Apt G145  
 Bozman Christopher K 208 Pritchard Place  
 Brady Corey Edison 611 Glendale Rd  
 Brennan Marie P 5 Mulberry Ln  
 Brenda Brenda Sheila White Horse Village 535 Gradyville Rd B-218  
 Bryant Anitra R 19 Campus Blvd Ste 200  
 Bryn Mawr Trust Co 25 Paper Mill Rd  
 Business Objects Americas & Subsidiaries 3999 W Chester Pike  
 Capoferri Nicole 46 Sleepy Hollow Rd  
 Catholic Health East AP Shared Services PO Box 356  
 Cedar Grove Apts L P 10 Campus Blvd  
 Cfpo Inc 16 Campus Blvd Ste 200  
 Charles Schwab A C Eu2280 1953 9 Iddings Ln  
 Christopher Chocolates 3519 W Chester Pike  
 Clan Donald Foundation Inc Po Box 174  
 Claytor Thomas Ash, Warren Mill Hollow PO Box 586  
 Clear Perceptions Inc 500 Guinevere Dr  
 Coleman Cecelia 17 Campus Blvd  
 College Park Mgt Trs Inc 10 Campus Blvd  
 Colletta Edmond E 726 Elgin Rd  
 Confident Controls USA 4930 W Chester Pike Fieldstone Bldg #104  
 Cook Erin 348 Echo Valy Ln  
 Coombs Vivian E 535 Gradyville Rd  
 Craft Richard E 659 Andover Rd  
 Creative Financial Group 16 Campus Blvd 200  
 Crossin Scott 704 Radcliffe Ct  
 Curly Brittany R 26 Reese Ave Apt 26-B  
 Dagit Eileen G 9 Papermill Rd  
 Dailey A Kasheryne, Patrick 332 Echo Valy  
 Dando William S 865 Briarwood Rd  
 Dangela Robert 3 Rockridge Rd  
 Delaware Charter Guarantee Tr C 805 Galer Dr  
 Deluca Robert A 11 Smedley Dr  
 Difelice Ashley 3841 Gradyville Rd  
 Digioia Kevin 127 Barren Rd  
 Digioia S T 127 Barren Rd  
 Dijoseph Grace T 3405 W Chester Pike  
 Doris Dan J Co Theodore Vanderslic 20 Post Run  
 Dunwoody Village 3500 W Chester Pike  
 Eberle Margaret M Wood Brook Apts 203a 3405 W Chester Pike  
 Eds Sons Inc 598807 PO Box 258  
 Ellis Madaleen J 319 Echo Vly  
 Ellis Philip 3438 Tyson Rd  
 Emerson Reid Co Inc 4651 W Chester Pike  
 Fish Robert E c/o Creative Financial Group 16 Campus Blvd  
 Fowler Julia A 400 Bishop Hollow Rd  
 Fullam Nancy 3306 Sawmill Rd  
 Gallagher Mary D 3500 W Chester Pike H-202  
 Gemma Michael J 17 Devon Dr  
 Ghazarian E 1370 Cold Spring Rd  
 Ghicizzani Vincent 125 Camelot Ln  
 Giannone John J 10 Saddle Run Rd

Gjidede Anastas 3113 Green Valy Rd  
 Glass Norman T 440 Gradyville Rd  
 Glen Const Co Inc 333 S Newtown St Rd  
 Graham Edward W 608 Andover Rd  
 Hammershaimb Eleanor Cottle Ua 14–Mar–74 860 Goshen Rd  
 Hammershaimb Evelyn Adams 860 Goshen Rd  
 Hanson Susan 3500 W Chester Pike Dunwoody Village Rm 111  
 Harry Dan 5 Greystone Cir  
 Hines Margaretha K, Reynolds G 2904 Cornell Ct  
 Hoffman Myrtle E 3500 W Chester Pike F202  
 Hopkins Megan C, Finn G 124 Beechwood Rd  
 Hopkins Emily B 124 Beechwood Rd  
 Iovanisci Gina 16 Campus Blvd  
 Ives James 836 Milmar Rd  
 Jacobs Fredrick 35 Barren Rd  
 Jacobson Bonnie 5 Bakers Ln Apt 7  
 Kalkstein Ellen J 3400 W Chester Pike Apt C1  
 Keaton Lorraine 26 Reese Ave Apt 26–B  
 Kelly Mary S 3210 Saw Mill Rd  
 Kennedy Dorothy PO Box 466  
 Kleinstuber George C, Anthony 3412 Saint Davids Rd  
 Konstantinos Kafantari 5 Springton Pointe Dr  
 Koslosky Victoria 820 Hunt Rd  
 Koutsouroumbos Eleftherios, Gilda 6028 Goshen Rd  
 Krick Kevin 20 Valy View Ln  
 Lauria Michael 2105 Woodside Ln  
 Ledbetter Thomas L 321 Earles Ln  
 Levens Trust Elizabeth L 535 Gradyville Rd Apt 226  
 Line John F 874 Goshen Rd  
 Liseter Farm 550 N Newtown St Rd  
 Little Mary L 738 Elgin Rd  
 Lorincz Kevin 353 Gradyville Rd  
 Loughran Robert B 9 Papermill Rd  
 Ludwig William R II, Marion Gt 3227 Sawmill Rd  
 Macneal Jane S 341 Crum Creek Ln  
 Makar Eugene M 2802 Cornell Ct  
 Marie Aungst Cust UPMA 339 Crum Creek Ln  
 Marinakas Steven 6026 Goshen Rd  
 Marjorie R Wroblewski Trust 3401 Horton Rd  
 Marshall Janet K 649 Lakeview Cir  
 Mathews Sara 3407 Goshen Rd  
 Mccartney Daniel T 3 Powerhorn Ln  
 Mccracken Sarah 58 Northwood Rd  
 Mcduffie Tom 663 Valerie Dr  
 Mcnulty Joseph P 1260 Brighton Way  
 Mickie Milnor Eng Co 3616 Chapel Rd  
 Mitchell Joanne M 236 Hansell Rd  
 Monahan Ann 239 Walchaerts Ct  
 Morrison Julia 2 Aspen Dr  
 Nanjo Roy E 408 Wooded Way  
 Nei Benefits Plan 19 Campus Blvd Ste 200  
 Nichols Robert E, Helen M 139 Barren Rd  
 Okupniarek Greg 3811 W Chester Pike  
 Onuskanich Cornelia 143 Barren Rd  
 Open Insurance Corp 145 Poplar Rd  
 Opinion Data Research Inc 13 Saint Albans Cir Ste 6  
 Otoole Maria Teresa 113 Northwood Rd  
 Page Clemson N 3500 W Chester Pike A 204 Dunwoody Village  
 Paley Jana 59 Sleepy Hollow Dr  
 Park Yong W 9 Longview Ln  
 Parker Kimberly 3760 School Ln  
 Paul Thomas 17 Marlborough Rd  
 Penns Wood Chapter of The National Wood 6 Fox Run Ln  
 Personal Touch Nail Salon 105 New Town St Rd  
 Phelan Maureen E 333 Echo Valy Ln  
 Pierce James 16 Campus Blvd Ste 200  
 Powell Jane T 3732 School Ln  
 Project Management Institute 4 Campus Blvd  
 Project Management Institute 14 Campus Blvd  
 Rancitelli Elizabeth C 738 Elgin Rd  
 Reddy Teelati R 8 Village Cir  
 Reevey Carmella 9827 Slatter Way  
 Richard Kate Beckham 53 Paper Mill Ln  
 Roberts Gloria M 3500 W Chester Pike  
 Rodney Byrd Systems Greater Phila Radio 69 Barren Rd  
 Rook Genevieve K 4018 W Chester Pike  
 Sabatino Anthony, Maria R 407 First Ave  
 Salon Mary Anne c/o Mary Anne Didomizio 3618 Chapel Rd  
 Sap Reatil Inc 3999 W Chester Pike  
 Scheb Robert 319 3rd Ave Apt A103  
 Schultz Francios PO Box 310  
 Schusler William K, Mary J 106 Mill View Ln  
 Severino Jill 641 Malin Rd  
 Shevlin Paul J 150 Media Line Rd  
 Shisler Robert R 14 N Line Rd  
 Shopper Shanghai 3512 Horton Rd  
 Shorr Richard A 928 Garrett Mill Rd  
 Simpson Michelle Alio 123 Weatherburn Way  
 Sohler Nathaniel 535 Gradyville Rd Apt G145  
 Solomon Dena PhD 4447 Gradyville Rd  
 St John Ricarda 800 Hunt Rd  
 St Jon Latvian Federal CU 301 N Newtown St Rd  
 Stallone Nicole 20 Bishop Hollow Rd Apt E12  
 Stanko Anne V 23 Barren Rd  
 Stjohn Robert E 800 Hunt Rd  
 Street Jeanette M 506 First Ave  
 Supreme Corq Ll Et Al 3811 W Chester Pike Bldg 2  
 Taylor Kristina M, Spencer W 3704 Tall Oaks Ln  
 Telephone Research Inc 13 Saint Albans Cir Ste 6  
 Terrior Christe 61 Roberts Rd  
 Titus Dolores c/o Ervin Fisher 535 Gradyville Rd  
 Trerotola Scott 1190 Winderly Ln

USA 3000 Airlines 335 Bishop Hollow Rd Ste 100  
 Vanlammeren Patty 109 Camelot La Lot 23  
 Vengal Group Inc 618 N Newtown St Rd  
 Vericenter Inc 680 E Swedesford Rd  
 Volk Judith 2078 Dutton Mill Rd  
 Voxem Inc 3553 W Chester Pike 411  
 Watson Shisler Penny L 14 N Line Rd  
 White Matthew R 624 Glendale Rd  
 Wilson Robert L 3400 W Chester Pike Apt B2  
 Yeck David R 3404 St David's Rd  
 Zahn Isabella Ewa, Joseph 3401 Maplevale Cir  
 Zimmerman C Nathan 3616 Chapel Rd

### Norwood Pa 19074

Arthur Keith 41 Love Ln  
 C Weber Construction 522 Mohawk  
 Connors Francis, Claire 257 School Ln  
 Faith Judith M 109 Henderson Ave  
 Fisher James E Jr 134 Ridgeway Ave  
 Freed Chad H 209 Gesner Ave  
 Griffin Dominic A, Kylie C 210 Welcome Ave  
 Hicks Anna 17 Park Ave  
 Hough Mary Dillon 320 Chester Park Apt #10  
 Hunt David 559 E Winona Ave  
 Karpin Barbara 612 Chester Pike Apt 3  
 Leiby Dorothy J 224 Martin Ln  
 Maisey Peggy 295 E Winona Ave  
 Maloney Margaret 295 E Winona Ave  
 McCabe Theresa M 119 Printz Ave  
 Norwood Public Library 513 Welcome Ave  
 Obrien Helen T 101 Leon Ave  
 Primo Anita M 210 Urban Ave  
 Rutter Craig 266 E Winona Ave  
 Salera Diane Marie, Richard 212 Gesner Ave  
 Sanchez Carlos 565 E Winona Ave  
 Schaefer W H 540 E Winona Ave  
 Shaw Sheryl A 201 Urban Ave  
 Sladek John 209 W Amosland Rd  
 Snyder Harold 11 Ridgeway Ave  
 Spangler Helen F 296 E Winona Ave Apt D4  
 Spangler Leo J No 4 296 E Winona Ave  
 Sullender Julia 27 W Winona Ave

### Parkside Pa 19015

Daemer Tiffany 125 Shelton Rd  
 Dreistaru Andre 8 Beechwood Rd  
 Scheer Lee 16 E Roland Rd  
 Talbot Nancy 226 W Chelton Rd  
 Vernold Keith Jr 224 E Avon Rd 1st Fl  
 Watson Jeffrey 106 E Rowland Rd

### Pilgrim Gardens Pa 19026

Cameron Edwin PO Box 367  
 Shamona Creek Bldrs LLC PO Box 370

### Primos Pa 19018

Boone James W 314 Christopher Pl B  
 Chirico Theresa 705 Brdway Ave  
 Kemble Crystal 818 Bunting Ln Apt B  
 Mcgrath Beatrice 329 Boro Rd

### Prospect Park Pa 19076

Beasley Jennifer 621 8th Av  
 Bezak Eleanor I 938 11th Ave  
 Blaney Henry J 313 Nassau Blvd  
 Chilcott Ross 619 10th Ave  
 Cipolloni Kathleen 910 12th Ave  
 Clarke Donald 814 5th Ave  
 Cook Francesca 732 15th Ave  
 Cross Jeanne 849 7th Ave  
 Deprospero Dominick 1704 Holmes Ave  
 Dove Michael K 211 Lazaretto Rd Apt 8c  
 E Cross M 649 7th Ave  
 Flynn Marian D 647 11th Ave  
 Gannon James W 1014 Darby Rd  
 Gillen David Apt 4 H 937 Chester Pike  
 Gruerio Michael A, Gary N 1509 Evans Ave  
 Harding Joyce 621 8th Ave  
 Helmuth Philip 507 Madison Ave  
 Jones Rick 806 Pennsylvania Ave  
 Keever Catherine Ann, Eileen M 1215 Prospect Ave  
 Lippart John J 1111 Lincoln Ave  
 Logan Matthew 528 Maryland Av  
 Losignore Carmella 815 Chester Pike  
 Lyons William J 808 11th Ave  
 Marzec Roger F 1209 Lincoln Ave Apt 2  
 Morrison Olive E 806 10th Ave  
 Murdock George L 635 8th Ave  
 Muscella Dorothy 766 Darby Crescent Rd  
 Romanskys Tavern 910 Chester Pike  
 Ruth Findle L 712 13th Ave  
 Snitcher Mary F PO Box 300  
 Walsh William P Jr, Louise A, 800 Pennsylvania Ave  
 Wilson Catherine M, Kenneth E 636 Maryland Ave

### Radnor Pa 19087

Abbott Joseph L 1327 Karen Ln  
 Armstrong Russell W 269 Berwind Rd  
 Baker Anthony 1220 Denbigh Ln  
 Bampton James 440 Highview Dr  
 Berardino Emily Victoria, Thomas G 462 Upper Gulph Rd  
 Berardino Mia Theresa 462 Upper Gulph Rd  
 Bluewire Media LLC 290 King of Prussia Rd Bldg #2 Ste 318



Ciccotelli Maureen 725 Woodcrest Rd  
 Community Energy Inc 201 King of Prussia Rd Ste 500  
 Conger Jennifer L 150 Kynlyn Rd  
 Crawford & Diamond 252 N Radnor Chester Rd  
 Earick Suzanne M, Janice M 112 Rock Rose Ln  
 Eastern Mercy Health System 3 Radnor Corp Ctr Ste 220  
 English William L 100 Chew Ln  
 Enterprise of Philadelphia 170 N Radnor Chester Rd  
 Enterprise Leasing of Philadelphia 100 Maysonford  
 Finkbeiner Eileen R 2 Montgomery Ln  
 Fleetway Systems Inc c/o Anthony Baker 2 Radnor Corporate Ctr  
 Frazer Eileen J PO Box 8272  
 Furey Margaret C, Bernard A 171 Gulph Hills Rd  
 Good Health Natural Foods 555 E Lancaster Ave Ste 500  
 Green Michael M 211 Spruce Tree Rd  
 Gwinn Christian Carey 288 Hares Ln  
 Henneman Michael Rev Trust 330 Gulph Hills Rd  
 Home Health Care Network PO Box 468  
 Hth Worldwide c/o International Providers Ste 100 One Radnor Corp Ctr  
 Hudson Duncan 18 Fairhill Cir  
 Integrated Benefit Svcs Inc 290 King of Prussia Rd  
 Kaufman Karl J 480 Woodland Dr  
 Kelly Jacqueline, Devin 845 King of Prussia Rd  
 Lattin Margaret D Est 15 Rebel Rd c/o Margaret Lattin Bazany  
 Magness Melissa Devin Ua 24-May-84 211 Spruce Tree Rd  
 Mchugh Associates Inc 259 N Radnor Chester Rd Ste 15  
 McNeill Chris W 1267 Gulph Creek Dr  
 Momjian Melineh, Mark 202 Gdn Pl  
 Normania LLC 270 Valy Forge Lookout Place  
 Pearlstein Robert J, Cindy B 1236 Gulph Creek Dr  
 Radnor Management Inc Ste 300 3 Randor Corporate Ctr  
 Schiffirin Barroway Topaz Kessler LLP 280 King of Prussia Rd  
 Spellman William 506 Oak Grove La  
 Sutherland Norma J, Hugh 13 Weirwood Rd  
 Wellington Management 2 Radner Corporate Ctr Ste 300  
 Wesco Minerals Radnor Financial Ctr 150 N Radno-Chester F200  
 Willis of Pennsylvania Inc 100 Matsonford Rd Bldg 5 Ste 200  
 Willis of Pennsylvania Inc 11 Highview Dr

### Ridley Park Pa 19078

Ajax Philadelphia Inc 400 W Chester Pike  
 Associates In Urology 23 Chester Pike Ste 101  
 Baker John W 163 Fairmont Rd  
 Beaton Scott 616 Braxton Rd  
 Benson Matthew G 414 N Swarthmore Ave  
 Blessington Philip J, Renee J 744 Braxton Rd  
 Brunke James, Sarah 282 Willard Dr  
 Cala Kokoszka Imelda B 28 W Ward St  
 Cassidy Edith M 33 W Chester Pike Apt B14  
 Cooney Anna 33 W Chester Pike Apt C5  
 Cowles Brandon R 223 Henderson Ave  
 Curry Dolores L 404 Pery St  
 Del Chesco Urology PC 1 Bartol Ave Ste 15  
 Digiacomo Anthony 629 Braxton Rd  
 Elliott Daniel R 306 Kenney St  
 Fecho Stella 421 Bartlett Ave  
 Ferrara Michael A 717 Dean St  
 Flynn John E III 104 Delaware Ave  
 Frye Robert L 509 Terravilla Ln  
 Fundalewicz L J Jr 423 Burk Ave  
 Gambol Jason 10 Chester Pike  
 Garlick Harold 8 S Swarthmore Ave  
 Grady Kevin S 411 West Rd  
 Graff Seesen A 127 S Swarthmore Ave  
 Grossinger Steven DO PO Box 199  
 Horne Iris 41 Collier Cir  
 Huss Dorothy, John 206 Stonyhill Rd  
 Jillson Wendy A 108 Morton Ave  
 Keely Marguerite A 33 W Chester Pike Apt C7  
 Krebs Elizabeth A 637 Dardy Rd  
 Lanno Eileen A 603 Stockton Cir  
 Lartey Sandra 732 E Chester Pike  
 Lelito Bart Est 24 Princeton Ave  
 Lopez Robert C 404 Hillside Rd  
 Lovegrove Evelyn A PO Box 540  
 Lowery Michael B 707 Clymer Ln  
 Lungren Robert A, Rita 655 Stockton Cir  
 Lynch Brian 429 Comerford Ave  
 Maccarthy William 501 Bonsall Rd  
 Mcfall Louis 312 E Rodgers St  
 Millison Dorothy Therese 109 E Rodgers St  
 Northrop James D 701 Clymer Ln  
 Orthodontic Asso of Delaware Valley 101 Dutton St  
 Patterson Amanda 1950 Aaron Dr Apt D  
 Pearson Mary M 321 Crumlyne Rd  
 Price Cheryl 525 Chester Pike Apt E 3  
 Pulmonary Critical Care 23 W Chester Pike Ste 201  
 Rainie Day Trucking 417 Taskor St  
 Reagan Maureen L 79 Hoffman Rd  
 Rice Marion H Est 400 Taskor St  
 Schmidt Alice 631 Stockton Cir  
 Segeske Elwood 316 Morton Ave Apt 2a  
 Shlamowitz Bernard 620 Stockton Cir  
 Sholts Dora E 710 Braxton Rd  
 Sidebottom Ruth F, Craig 550 Michell St  
 Stevenson Howard T, Claudia 732 Clymer Ln  
 Swoyer John G 248 Lynn Rd  
 Teehan Steven 205 Burk Ave  
 Vandusen Nancy 550 Michell St  
 Welch Doine C 312 E Rodgers St  
 Whann Alexis 107 Stoney Hill Rd

### Rose Valley Pa 19063

Citrenbaum Estelle T 10 Rabbit Run  
 Laird Andrew R 5 School Ln  
 Wolf G E 6 Chestnut Ln

### Rose Valley Pa 19086

Bachar Emma M 4 W Possum Hollow Rd  
 Gagnon Clayton 69 W Rose Valy Rd

### Rosemont Pa 19010

25 Montrose L P 25 Montrose Ave  
 Andrews Peter B 1521 County Line Rd  
 Apostolas Lorraine 1030 Lancaster Ave #203  
 Beach Walter T 1000 Conestoga Rd  
 Belmont Assoc Consul PO Box 440 15 Garrett Ave  
 Bryn Mawr Trust Comp 919 Conestone Rd Bldg 3  
 Burrows Mary L c/o Est 503 Rosemont Plaza  
 Cathcart J David 505 Rosemont Plaza  
 Chamblin Elizabeth S 6 Meadowood Rd  
 Conole Ryan P 1030 E Lancaster Ave 704  
 Gemmell Ann T 1212 Wendover Ave  
 Halpert Sam 330 N Ithan Ave  
 Huggard Patricia B 2 138 Montrose Ave  
 Kayser Eleanor R PO Box 655  
 Kinscherf Jane P 6 Hawthorne Ln  
 Lassek William, Yunja 415 Barclay Rd  
 Marian Hyde Trust Fund Golden Living 35 Rosemont Ave  
 Person William 255 Lowrys Ln Unit #2  
 Riddle Associates 1062 Lancaster Ave  
 Schnebly Nancy M 23 Meadowood Rd  
 Schofield Margaret Attn Margaret S Schofield 25 404 Cheswick Pl  
 Schultz Daniel A 131 Barcladen Rd  
 Shar Daniel 1307 Pine Rd  
 Smiles Holly L 1062 E Lancaster Ave Apt 408  
 Turnbull Ross 321 Strathmore Rd  
 Whitney Ann Danforth 1030 E Lancaster Ave 101  
 Wood Donald Terry 18 Good Shepherd Tr

### Rutledge Pa 19070

Cochran Carole A 419 Morton Ave  
 Demand Michael 222 Linden Ave  
 Donoghue Charles J 230 Ruledge Ave  
 Duchovnay Benjamin Simon 128 Rutledge Ave  
 Fleming Jennifer, James 131 Linden Ave  
 Hickok Dorothy 28 Linden Ave  
 Kamerosky George J 111 President Ave  
 Smith Lynette Marie, Marie 218 President Ave 1

### Saint Davids Pa 19087

2531 N Trenton Pt Lp 428 Ithan Rd  
 Agnew Catherine 325 Pembroke Ave  
 Bahl Robert F 505 E Lancaster Ave Apt 319  
 Brown Zelfhia C, Paul E 437 Midland Ave  
 Elkin Kathleen M, Jeffrey M 430 E Lancaster Ave  
 Farber Susan R 239 Pembroke Ave  
 Foley Elizabeth J 274 Iven Ave Apt 2c  
 Griffiths Jean C, John R 294 Iven Ave 21  
 Juda Alfred 23 Fairview Dr  
 Karstetter Barbara R, Kenneth Regency 101 Creek Dr  
 Kril Jean Pierre PO Box 7496  
 Pollvogt Ugo 418 Orchard Way  
 Riihiluoma Mark G 320 Harbison Rd  
 Rollow Anne Trafton, Heather M 627 Glenmary Rd  
 Shearson Lehman Brothers 23 Fairview Dr

### Secane Pa 19018

Allfrey Richard E, Lisa H 151 S Bishop Ave  
 Barrett Charley C J, Annette P 625 South Ave  
 Bernstein Larry 1102 Green Ln  
 Brannan Naomi 2507 Cedar Ln  
 Cesar Marie 170 Angora Place  
 Condon Marie Est 1107 Brookwood Ln  
 Cooper Anderson Lamika 914 South Ave Apt 15d  
 Drewett George S Jr 151 Bishop Ave Bishop Hill Apt D-16  
 Ekambaram Sivakumar 625 South Ave Apt B204  
 Gaunt Bernice 2338 Chipmunk Ln  
 Helen Famiano 2652 Wood Rd  
 Hoppe Julia 604 Prospect Ave  
 Hughes William 941 South Ave Apt D16  
 JF Gavin Inc 1118 Wynbrook Ave  
 Jacobs James R 814 Cambridge Cir  
 Kelly C B 104b Drexel Woods 826 Providence Rd  
 Kuebler William C 801 South Ave  
 Lauritzen Geraldine 333 North Ave Apt14a  
 Mazzotta Theresa J 828 South Ave # A4  
 Miller Warren F, Bertha S 1106 Wynnbrook Rd  
 Oconnor Philip, Edna 828 Providence Rd Apt C103  
 Palmer Mellene 1250 Providence Rd Apt 70b  
 Quinn Donna 1023 Lamb Rd  
 Rangaraja Kalpana 333 North Ave Apt 36b  
 Ridley Area YMCA 900 South Ave  
 Saunders Rodney 1250 Providence Rd  
 Schnannauer Michaela S 914 South Ave Apt H4  
 Smith Charles 837 Springhill Rd  
 Tarashi Florence M 1109 Stewart Pl  
 Uleau Norma S 940 South Ave  
 Welsh John 826 Providence Rd Apt B 206  
 Wilson Hvac LLC 914 South Ave Apt D30  
 Witchko Isabell R, Alfred J 151 S Bishop Ave



**Sharon Hill Pa 19079**

Air Freight Expeditors Psp Ttees Ua 09-10-84 1414 Calcon Hook Rd Ste 208  
 Ambulatory Pharm Svcs 501 Elmwood Ave  
 Atlas Traders LLC 3 Industrial Dr  
 Bell Tamekha Y 1610 Clifton Ave  
 Bobnak Michael A Sr 446 209 Sharon Ave  
 Carbon Vernetta 1430 Melrose Ave  
 Colangelo Edward J 78 Frances Ave  
 Cook Duane 1549 Newlyn Ave  
 Dowell Charles, Ethel 1521 Hermesprota Dr  
 Doyle Bernard, Mary J 1033 Elmwood Ave  
 Dunlap Virginia, Edward 249 Clifton Ave  
 Farley Lewis 715 Greenhill Rd  
 Gibbons Phillip 122 Greenwood Rd  
 Gifford Barbara J, Ruth 73 Florence Ave  
 Green Libya 1517 Noblet Ave  
 Hackeny Timothy 154 Laurel Rd  
 Hall Mabel 1300 Clifton Ave  
 Hartzell Frank H, Hilda M 218 High St  
 Hasselman Karen J 89 Foster Ave  
 Hill Rom Elmwood Ct One Unit 403  
 Hollywood Video 1220 Chester Pke  
 IHS Acquisition 309 Henderson Dr  
 Jackson Charles 144 Garvin Blvd  
 Johnson Anthony 225 Pine St  
 Jones Juanita Trotter 1008 Burnside Rd  
 Jordan Reses 701 Chester Pike  
 Kadish John H 320 Greenwood Rd  
 Karmo Deddeh 63 High St  
 Khan Muhammad, Abdul Rashid 218 Foster Ave  
 Kronos Peter J 324 Clifton Ave  
 Laws Foster T 225 Bailey Rd  
 Marasco Stephen Est 125 Brainerd Blvd  
 Marcolongo James P 120 High St  
 Matthews Sheila N 507 Sharon Ave  
 Mcpherson Mark 1220 Woodland Ave  
 Medica Joseph F 70 Frances Ave  
 Mt Lawn Cemetery Lincoln Mem Pk 84th & Hook Rd  
 Orkin Exterminationg Inc 100 Henderson Dr 103  
 Panhuise Eleanor, James 316 Bartlett Ave  
 Perpetual Care Fund 84th & Hook Rd  
 Perry Pamela 1307 Woodland Ave  
 Price Leona A 1121 Coates St  
 Rheubottom Barbara 1101 Hook Rd Apt 304  
 Rivera Iris 1044 Jackson Ave  
 Robinson Dylesta A Box 1106  
 Shelling Roberta 1445 Watson Rd  
 SMJ J Inc Acme Oil Corp 685 Elmwood Ave  
 Spencer Timothy 1027 Burnside Rd  
 Spera Thomas 127 Felton Ave Apt 2  
 Standard Register Co 408 Elmwood Av  
 Stephens Frank Jr Est c/o Frank Stephens 410 Clifton Ave Apt 3  
 Thompkins Robert E 1127 Woodland Ave Fl 2  
 Tinsley Gregory L 1002 Pine Rd  
 Torain Margaret 1527 Hermesprota Dr  
 Tri Co InsAgency 921 Chester Pk PO Box 1099  
 Universal Pest Control 100 Henderson Dr Ste 103  
 Voelker Robin 759 Bonsee Ave  
 Walker Josephine 907 Pine Rd  
 Walley Alexander W 1023 Burnside Rd  
 Washington Redskins Online 2050 Elmwood Ave 105  
 Wesley Odessa c/o Mary Russell 1018 Burnside Rd  
 Whitehead Mozella 1028 Pine Rd  
 Williams John B, Anna M 200 Sharon Park Dr  
 Wright Ronald E 1539 Walters Ave  
 Yeager Franklin A, Florence E 70 Frances Ave

**Springfield Pa 19064**

American Land Transfer Asso 816 W Springfield Rd Ste 1  
 Antonucci John A 302 Northcroft Rd  
 Barbieri Michael J, Vincent E 420 Prospect Rd  
 Barbour Linda J, Eleanor, J R 929 Stoneybrook Dr  
 Barnett Howard K 424 Lynbrooke Rd  
 Barones Tuscan Grill 1188 Baltimore Pike  
 Beck Ida Rita Est 961 Green Briar Ln  
 Bent Annamarie 400 Maplewood Rd  
 Best Abat LP dba Best Insurance 16 Baltimore Pike  
 Bhattarai Alok 1323 Blatimore Pike  
 Blank Aschkenasy Prop 400 S State Rd St V  
 Boccanera Elizabeth J 924 Rocklyn Rd  
 Boyer Edwin A, Ruth 121 N Norwinden Dr  
 Brandywine Rad Group c/o James Holstein MD 664 W Rolling Rd  
 Browne Anne C 458 Kent Rd  
 Buckley Bernard J 743 Buttonwood Dr  
 Burkard Sharon B 737 Hilltop Rd  
 Burkhart Jessie L 440 Maris Rd  
 Caracand Carol E 118 Bellevue Ave  
 Carr David 905 W Sproul Rd Ste 105  
 Chaplin Gordon W 182 Reese Rd  
 Chrostowski Casimer 414 Alliston Rd  
 Cianfaro Vincent, Evelyn 316 E Thomson Ave  
 Citimortgage Inc Co Kelly, Donald Pellet PO Box 7706  
 Cleary Bill 14 N Alford Rd  
 Collins Edward A 610 Saxer Ave  
 Cope Stephen D Sr, Katherine L 943 Edgewood Dr  
 Croce Denise, 412 Burns Dr  
 Crystle Kristy 110 Rambling Way  
 Deihl Christopher M, Lisa A 301 W Springfield Rd  
 Delaware Charter Guarranty & Trust Co 247 Lewis Rd  
 Donofrio Priscilla H 300 Memorial Park Dr  
 Drexel Hill Furniture 134 Baltimore Pike  
 Dumont Denise M 630 Wynne Rd  
 Durgin Elsie Attn Water T Redavid Guardian 329 S Norwinden Dr Apt A  
 Durham Vance F 440 Maplewood Rd  
 Events USA Inc 400 W Sproul Rd  
 Fayer Joan 476 Thatcher Rd  
 Ferraro Cadillac Buick 674 Baltimore Pike  
 Filosa John J 401 Alliston Rd  
 Fitzpatrick William 257 N State Rd Apt 12-C  
 Fuhrman Karen M 252 Colonial Park Dr  
 Gallagher Anne P 474 Pinecrest Rd  
 Gavula Paul 120 Rambling Way  
 George Jeba A 215 Harwicke Rd  
 Gliem Nancy J 215 Worrell Dr  
 Goane Jeffrey M 232 Orchard Rd  
 Gorman Rosemarie J 372 Lewis Rd  
 Grayson Alyssa Nicole 420 Prospect Rd  
 Greater Phila Ortho Spe Bl16 110 1001 Baltimore Pike  
 Guillau Jean J 464 Cornack Dr  
 Haley Shirley 770 Louise Dr  
 Hall Florence M, Raymond H 359 Parham Rd  
 Health Access Network Han Ob-Gyn Delaware 723 Saxer Ave  
 Hersker Donna M 543 Evans Rd  
 Higgins Edward J 300 Memorial Park Dr  
 Hopwood John Jr Ck Ctr 17995 Sproul Rd  
 Jackson Marjorie 77 W Sproul Rd  
 Joy Edward, Rita M 341 Brock Rd  
 Kain H Emily 834 Garrett Ln Apt B1  
 Kalamon Ira John S 81 W Sproul Rd  
 Klaniecki Charles E 942 Edwards Dr  
 Kollhoff Helen 112 Snyder Ln  
 Kostack Joseph 502 Marplewood  
 Lambert Mary Est 123 Rose Ln  
 Landers Stephen R Jr PO Box 7706  
 Larsen Lillian M 440 Maplewood Rd  
 Lawton Robert J, Ida M 330 Gleaves Rd  
 Leed Drea 214 S Shaffer St  
 Legrand Augustine 141 West Ave  
 Lehman John, Jake 443 Southcroft Rd  
 Lenscrafter 910 E Woodland Ave  
 Letton James N 229 Ridgewood Rd  
 LP Wean MD Ja Zagur MD 891 Baltimore Pike Ste 1  
 Main Line Golf Springfield Golf 755 W Sproul Rd  
 Mann Gertrude 362 Wyndmoor Rd  
 Manna Eric D 731 Hilltop Rd  
 Mcandrews Richard J 304 Powell Rd  
 Mccarry Mary 337 Pinecreast Rd  
 Mcgrath John 161 S Rolling Rd  
 Mchugh Gertrude c/o Anne M Lamb 446 Kent Rd  
 McLaughlin James F, Marie L 400 Colonial Park Dr  
 McMaster James W 237 Baltimore Pike  
 Meckert Dorothy H c/o Frances M Wirth 329 E Springfield Rd  
 Melidosian Kate PO Box 5388  
 Merz Herbert J 255 E Leamy Av  
 Millar Jane E 1607 Country Club Dr  
 Mitzel Joseph N 509 A Philmar Ct  
 Mohamed Chehmi 830 W Springfield Rd B7  
 Monzo Frank A 1585 Palmer Dr  
 Morrison Archie 37 Greenhill Rd  
 Mozino J S 453 Baltimore Pike  
 Neubert Harry Raymond 520 Sherman Rd  
 Norris James, Mary 100 Congress  
 Odonnell Murphy Suzanne 761 Kelli Ln  
 Ogrady John F 70 N Hillcrest Rd  
 Pacifico Auto Body PO Box 5388  
 Pastore Louis 2202 Aspen Cr  
 Peitzman Mary Stone, Stanley C 443 Foster Dr  
 Piselli Thomas F 476 Prospect Rd  
 Power John M 606 W Rolling Rd  
 Quinn Jacqueline 420 Prospect Rd  
 Rann Sarah 543 Baltimore Pike  
 Rayer John J 476 Prospect Rd  
 Reich Jacqueline C 942 Edwards Dr  
 Rider Jacqueline 248 Parham Rd  
 Ridley Angelique G 517 Philmar Ct Apt B  
 Rothrock Chevrolet 780 Baltimore Pike  
 Safety 21 for Supervisors 477 Baltimore Pike  
 Sauer Patricia L 616 Newlin Rd  
 Scally Henry Est 145 Barbara Dr  
 Scarani Jennifer M 22 Scenic Rd  
 Scarduzio Christopher, Darlene M 332 Hawarden Rd  
 Schoffler Jarrod W 261 Fairview Rd  
 Schuller Arthur 670 W Rolling Rd  
 Schultz Della G 463 W Sproul Rd  
 Shimpeno Rita R 754 Dunwoody Dr  
 Simpson Jeanette Holstein Rolling Green Apts 19 D 257 State Rd  
 Slawter Sanford 512 Philmar Ct Apt C  
 Smith Frances M 245 Kirk Rd  
 Smith John L 101 West Ave  
 Strout Rosemary F 1095 West Ave  
 Sun Capsule 131 S State Rd  
 Sutton Syretha P, William 315 Brock Rd  
 Tarquinio James L 727 W Springfield Rd  
 Taylor Eugene R, Marie 242 Pancoast Ave  
 Thomas Carol M 654 Hawarden Rd  
 Threes A Charm Inc 447 Baltimore Pike  
 Toner Ruth A 401 Lynbrooke Rd  
 Touch Cleaners Inc 141 S State Rd Bsmt  
 Touhill Thomas F 306 Powell Rd  
 Tresca William A, Rose M 1016 Edgewood Dr  
 University Standing Open MRI PO Box 5173  
 Vanwinkle Viola 442 E Thomson Ave  
 Varsalone Mark N 51 Server Ln  
 Vimmerstedt Peter S, Peter 422 Sherman Rd

Vivienne Lazar Ira 247 Lewis Rd  
 Voelker Joseph L 8 West Ave  
 Wagner Nancy A Tod Hoy Josephine M 411 N Rolling Rd  
 Walinchus Inc 1 Woodland Ave  
 Wenkenbach William P 543 Baltimore Pike  
 Westminster Travel Agency Inc 1183 Baltimore Pike  
 Wheeler Adjustment Svcs 237 Baltimore Pike  
 Willis Darryl K 412 Burns Dr  
 Wood Catherine D 110 Powell Rd  
 Wood Marianne 929 Stoneybrook Dr  
 Worc Inc Ste 200 1489 Baltimore Pike  
 Wotkiewicz Leo 69 Rose Ln  
 Yanni Donna J, Peter 954 Rocklyn Rd  
 Yorktown Prop LLC 816 W Springfield Rd  
 Zhang Hui 10 N Alford Rd

### **Strafford Pa 19087**

Hutchinson Kashane R 411 Strafford Ave Apt 2c  
 Marshall David W 356 Upper Gulph Rd  
 McDonnell Susan E 403 Strafford Ave Apt 3a  
 Mooney Mia 461 Robinwood Rd  
 Richardson Steven McKenna, William K 440 Glenwyth Rd  
 Thompson Julia S 44 Crestline Rd  
 Watts Elisabeth 239 Willow Ave

### **Swarthmore Pa 19081**

Arden Leeke Mary PO Box 171  
 Blain Esther L, Ella F 801 S Chester Rd Briarcliff Apt  
 Brook Lillian May 44 Morgan Cir  
 Brunone Olga Louise 341 Michigan Ave  
 Carango George 1 Canyon Ave  
 Corus Pharmacy 7600 W Chester Pike  
 Dehlinger Beatrice 1007 Harvard Ave  
 Dejarmette Daemone 320 Ogden Ave  
 Ellis Leander Estate 100 S Swarthmore Ave  
 Esposito Augustine M Jr, Emma R 825 Colwell Rd  
 Fagelson David R 630 University Pl  
 Fischer Abigail 500 College Ave  
 Gabai Yaron 755 S Chester Rd  
 Gilhool Christina 615 Parrish Rd  
 Godderz Annaliese C, James S 333 N Princeton Ave  
 Goebel Russell E 713 Fairview Rd  
 Graziano Edith M 325 Dartmouth Rd Apt E2  
 Grooters John 680 N Chester Rd  
 Hahn William C, Eric M 801 Yale Ave Apt 1107  
 Haslanger Caroline P, Paul A 5 Wood Brooke Ln  
 Hinz Mary M 435 Riverview Rd  
 Hopkins Melissa A 239 Kenyan Ave 1st Fl  
 Kelly Norman, Mary 801 Yale Ave Apt 40  
 Kippax Margaret G, Lynn 915 Westdale Ave  
 Kramer Robert 801 Yale Ave Unit 306  
 Lee Seul 325 Dartmouth Ave E-5  
 Mason Vincent C 1425 Greenway Rd  
 McCann Barbara L, Samuel M 510 School Ln  
 McKinley K W 510 N Chester Rd  
 McNally Allison K 326 Rutgers Ave  
 Mealey Joseph J 107 Rutgers Ave E-2  
 Metro Dynamic Const Spe 281 N Swarthmore Rd  
 Murphy Joanne L 715 Fairview Rd  
 Nair Srihari D, Kalyani 114 Park Ave Apt 3b  
 Neely Joan 108 Cornell Ave  
 Nelson Agnes M 630 801 Yale Ave  
 Nerbovik Steinar 219 Vassar Ave  
 Oneal Glen Jr 128 Yale Ave  
 Restall Mary Ann PO Box 250  
 Severeid Eric Tuw Fbo Mi 405 Dickinson Ave  
 Shapiro Natalie 116 Yale Sq  
 Sharma Sabita K 915 Fairview Rd  
 Sheats David 1040 Girard Ave  
 Showalter Kathleen A 898 Girard Ct  
 Simons Marie A 731 Yale Ave  
 Smith Simone V, John W 125 Forest Ln  
 Spiegel David 300 Park Ave  
 Stafford Sarah E 530 Walnut Ln  
 Tilotta R 212 Villanova Cir  
 Trinidad Lorenzo 795 Milmont Ave  
 Vanzant F W Clinton, Lillian 1114 Muhlenberg Ave  
 William M Thompson Esq Ste C 740 S Chester Rd

### **Thornton Pa 19373**

Baker Carol Herr 21 Memel Dr  
 Ezrati Milton 126 Thornton Rd  
 Foltz Mark A 24 Patriot Ln  
 LP Health Management LLC PO Box 20  
 Miller Holly 126 Thornton Rd  
 Pearson Michael A, Maureen 16 Canterbury Way  
 Stclair J W Jr 6 Pickering Trail  
 Topolski Anthony, Ernest 9 Carter Rd  
 Werner I Richard 3 Lake Rd  
 Winn James A, Gail A 4 Twins Creeks Dr

### **Trainer Pa 19061**

Cain Willard W 650 Post Rd  
 Campbell John M 4300 W 9th St Trlr 70  
 Herche Elizabeth 1302 Anderson Ave  
 Kelly Nancy 1302 Anderson Ave  
 Leary Sara A 1026 Anderson St  
 Nehring Robert 4101 Post Rd  
 Okolowski John A, Sophie 221 Irving St  
 Pilling Victoria M 3534 W 10th St

### **Upland Pa 19013**

Hargest Sarah 1 Medical Ctr Blvd Medical Record Dept  
 Health Access Network One Medical Ctr Blvd Ste 533  
 Wilmore Thomas 400 W 21st St

### **Upland Pa 19015**

Daemer Antoinette 4 Hill Ct  
 Oluwadare Sandra A 3422 John F Kennedy Dr  
 Pysher Brian 1214 Oak Ln

### **Upper Chichester Pa 19061**

Bartow M F 3131 Meetinghouse Rd Apt S7  
 Bean Maude M 1800 Mill Rd  
 Blount Jean Walco 733 Hawthorne Ln  
 Ferguson Alice 1105 Meetinghouse Rd  
 Kowalczuk Angela 3005 Naamans Creek Rd  
 Kunstek Ida M 1800 Mill Rd G5  
 Mccarter James 2309 Seaside Ave  
 McCloskey Edward 509 Taylor Ave  
 Orner Ann 794 Capri Cir  
 Roth Mary P 808 Conchester Hy 306  
 Taylor Joseph L 3360 Chichester Ave Apt J9

### **Upper Darby Pa 19082**

A E Construction Inc 152 Garrett Rd  
 Abdul Rashed 148 Overhill Rd  
 Abraham Cecile F, Cecile 165 Springton Rd  
 Adkins William 7138 Clover Ln  
 Akinsete Polarin 518 Elm Ave  
 Akter Farhana 200 Long Ln Apta  
 Alice A Sp 274 Kent Rd  
 Alma Abrams 414 Woodcliffe Rd  
 Ambassador Terrace 30 S State Rd  
 Andrea Martine 243 Wingate Rd  
 Arguelles Mariateresa E 130 Longln 106  
 Armstrong Patrick 12 S Linden Ave  
 Arrow Restaurant 6820 Market St  
 Baek Sung H 115 Fairfield Av  
 Balanow Victor 130 Long Ln B4  
 Barclay William H, Kathryn P 47 Springton Rd  
 Bathe Joseph 7915 Arlington Ave  
 Batichon Barbara 33 N Kirklyn Ave  
 Bayview Loan Servicing LLC 7013 Sellers Ave  
 Beckford P 7138 Clover Ln  
 Benn James B 29 Kent Rd  
 Benson Diana 63 Lamport Rd  
 Berry Evelyn 239 Richfield Rd  
 Bianchi Christine Ann 309 Saint Laurence Rd  
 Biviano Franklin J, Mary H 125 Kent Rd  
 Blake Edward H, Meagan K, Melissa A 218 Copley Rd  
 Blisard Helen 40 S Pennock Ave  
 Bolger Margaret H, Joseph W 241 Barclay Rd  
 Bostic Leonard 333 Beverly Blvd Apt B  
 Bowman Mary E 425 S Cedar Ln  
 Bradley Jack 71 Sunshine Rd c/o John Bradley  
 Bradley James J 106 Crestview Rd  
 Brennan Martin F 35 S Madison Ave  
 Brooks Lilian 559 Millbank Rd  
 Brown James E 250 Beverly Blvd Apt L203  
 Brown Thomas J 122 Normandy Rd  
 Bryan Dwight M 222 Ashby Rd  
 Brynnt David 7046 Clinton Rd  
 Burke Francis J 132 Margate Raod  
 Burress Deborah Y 7218 Penarth Ave  
 Butler Corey 7252 Glenthorne Rd Apt B  
 Byrd John c/o Levin & Cooper 111 E Twp Line Rd  
 Cande Marcel L 6700 Marshall Rd A 9  
 Candelori Marcel, Mark 216 S Carol Blvd  
 Case Curtis 171 Springton Rd  
 Castagna Mary B 6845 Radborne Rd  
 CCA Upper Darby Family 54 Garrett Rd 2200 Str  
 Chalfant Loro M, Lucille A 2231 S Harwood Ave  
 Chapi George 239 Sansom St  
 Charles George, Anna 395 Bayard Rd  
 Chauca Nancy 279 Sheffld Rd  
 Chen Eddie 7200 Sellers Ave  
 Cherng Yianchu 108 Wellington Rd  
 Chi Liping 222 Wiltshire Rd  
 Choe Sang H 1600 Garrett Rd Apt I22  
 Christmas Shawnta K 7255 Walnut St  
 Ciaranca Linda Miss 7117 Sellers Ave  
 Clark Langdon, Wm 241 Avon Rd  
 Clover Cleaner Inc 1040 Garrett Rd  
 Cole William J, Sara 241 Heather Rd  
 Copeland Athene 110 Richfield Rd Apt 164  
 Corsnitz Walter A, Betty R 39 Brandon Rd  
 Cozart Tanaya 516 Millbank Rd  
 Creer Walter E 7201 Bradford Rd C204  
 Crossed Family Properties LLC 630 Beverly Blvd  
 Croumbley Melissa 60 Lamport Rd  
 Crowding Sean 6700 Marshall Rd  
 Cullen Andrew A 438 Glendale Rd  
 Cummings Victoria Est Apt 307 130 Long Ln Jeannett Ct  
 Cutler Dolores 435 Copley Rd  
 D & M Sales 6776 Marshall Rd  
 Damis Wesley N 7124 Greenwood Ave  
 Decarlo Nicholas 20 S 69th St  
 Delp Philip C 6845 Radborne Rd  
 Desanto Betty Est, James M 412 Midvale Rd  
 Diaz Jorel 54 N Lynn Blvd Apt 1b  
 Diegidio Pasquale Apt 219 638 Briarcliff Rd  
 Donahue Sarah M 72 S Harwood Ave

Dorton Louis E, Gloria 7161 Clover Ln  
 Dougherty Phyllis, Frank 7007 Guilford Rd  
 Dougherty Catherine M 501 Millbank Rd  
 Dugan Edward 6904 Guilford Rd  
 Duncan John A Jr 1505 Bywood Ave Apt 204  
 Durgerian Eliza 7213 Pine St  
 Dutt Amiya K 617 Briar Cliff Rd  
 Dutton Jacqueline 1800 Garrett Rd  
 Egan Lois M 10 S Linden Ave Apt 4  
 Ellis Alishia P 423 Timberlake Rd  
 Energy Coord Agency c/o P Simmons 60 40 Program 8301 Lansdowne Ave  
 Eppley William J 7029 Guilford Rd  
 Evans Ruth 7260 Lamport Rd  
 Everett Jessie 6663 Church Ln  
 Ewen John E 7044 Clinton Rd  
 Fabrizio Pedulla 109 Pennock Ave  
 Fairy Byron 122 Copley Rd  
 Fall John 83 S State Rd  
 Farrell Marjorie, Harry 6700 Marshall Rd  
 Faust Harry 239 Barrington Rd  
 Feeley William P, Anna M 7239 Clinton Rd  
 Ferdushi Shelly 7014 Wayne Ave  
 Fernandez Carlos G 416 Kent Rd  
 Fernandez Jorge 416 Kent Rd  
 Fernandez Luis Ricardo 416 Kent Rd  
 Fields Alice 1 N Pennock Ave  
 Fields Clinton 7120 Llanfair Rd  
 Fields Janice 7013 Sellers Ave  
 Filosa Rosemary 137 Ardmore Ave  
 Fitzgerald John P 129 S Lynn Blvd  
 Flaim Geraldine, Simon Jr 18 S Brighton Ave  
 Flores Javier 308 Copley Rd  
 Fulton William, Martha 7283 Walnut St  
 Funkey Joann C 582 Snowden Rd  
 Gabe Donald c/o Crystal Gabe 6647 Church Ln  
 Gagliardi Madeline L 341 Maypole Rd  
 Gahles Agnes W, Peter D 212 Huntley Rd  
 Gallagher Winifred 43 Springton Rd  
 Garman Sherry 624 Copley Rd  
 Garvin Jane 164 N Carol Blvd  
 Geathers Jermel L 7250 Walnut St Apt C225  
 Geiss Walter 230 Wembley Rd  
 Gergo Peter 100 Englewood Rd  
 Glass Rafiq 150 Barrington Rd Apt A  
 Goaly Est Denis 2238 Dermond Ave  
 Gomez Lucille, John F 117 Crestview Ave  
 Goodwin Clarence B 6 Cloverdale Ave Dnm  
 Grant Audrey 344 Long Ln Apt #A  
 Grant John H 47 S Keystone Ave  
 Gray Lillian M, Barbara 6501 Old Marshall Rd  
 Griffith Richard A 7189 Ruskin Ln  
 Hall Fred 7433 Rogers Ave  
 Halliday Tracy 253 Copley Rd  
 Hallowell Sheila A 1702 S State Rd  
 Hamilton Delmarshay PO Box 286  
 Haque Mohammad 537 Wiltshire Rd  
 Harrison Mary A 2 Copley Rd  
 Hartzell Patricia 7103 Clover Ln  
 Hassane Moussa 448 Timberlake Rd  
 Hechler Robert, Karen 114 N Fairview Ave  
 Hershey Carol Apt 307 130 Long Ln Jeannett Ct  
 Higgins John F Jr 235 Springton Rd  
 Hill Theodore 35 Millbourne Ave  
 Hitech Services Inc 416 Long Ln  
 Hooker Myra 269 Fairfield Av  
 Hormann Carl A 345 Sherbrook Blvd  
 Hostler Raymond 8723 W Chester Pike  
 Ingen Re LLC Series 3 7117 Emerson Ave  
 Jacobs Margaret, Albert 4816 N Oakley  
 Jenkins Roosevelt Jr 309 Sherbrook Blvd  
 Johnson Raya 7022 Ruskin Ln  
 Jones John, Emma 7132 Stockley Rd  
 Jones Raymond L c/o Ift Diana Benson 63 Lamport Rd  
 Joseph Cullen C 438 Glendale Rd  
 Kannah Dorbor 6839 Clover Ln  
 Kathopouli Sakellario 6811 Montgomery Ave  
 Kaur Sukhjivee S 7112 Seaford Rd  
 Kauser Farhana 44 S State Rd Fl 2  
 Kearney Mary C 7814 Beverly Blvd  
 Keller Joan F 228 Barrington Rd  
 Kelly Stephen E Basement 34 Copley Ave  
 Kerins Daniel 256 W Bayberry Ln  
 Kernan Margaret M, Barbara 7424 Rogers Ave  
 Keys Warren E 7212 Spruce St  
 Kortze Walter R 34 Kirklyn Ave  
 Kruger Dorothy, Charles 38 Victory Ave  
 Lam Jimmy 132 Chatham Rd  
 Lawler Martin H 508 Spruce Av  
 Le Ha T 34 Overhill Rd  
 Lennox Archibald S, Frances V 5 Kenmore Rd  
 Lewandowski Nettie N 7162 Ruskin Ln  
 Lewis Benzena B 1309 Longacre Blvd  
 Lewis J C 600 Beverly Blvd Apt 7  
 Lewis Mildred E Est 260 Bayard Rd  
 Lignos Ioannis 329 Hampden Rd  
 Lohr John M Jr 113 N Cedar Ln  
 Lohr Mary F 32 Windsor Ave  
 Lopez Byenaventura 7172 Midway Rd  
 Lopez Cezar U 7172 Midway Ave  
 Loubon Pendergrass A, Marlon L 250 Beverly Blvd  
 Lyon Florence M, Paul J 389 S Carol Blvd  
 M Bonsall L 10 S Linden Ave Apt 4

Maguire Paul E 144 Springton Rd  
 Main Line Medical Supplies 303 S 69th St  
 Makris Ioannis L, Mary M, Helen 329 Hampden Rd  
 Mamas Boys Music Group Inc 250 Beverly Blvd Apt L12  
 Mangele Henry A 7239 Radbourne Rd Apt B  
 Marca Manuel 60 Garrett Rd  
 Markey Marilyn 1138 Roosevelt Dr  
 Martins Benjamin A 7311 W Chester Pike Unit C  
 Mathew Abraham 173 Marlboro Rd  
 Mathew Joseph 6451 Market St  
 Mau Lhoim Lui Widjaja Hendra Sutan 7101 Llanfair Rd  
 Maxwell Tracy 431 S Cedar Ln  
 Mccarthy Eleanor 509 Winfield Ave  
 Mcdevitt Lorraine M 7753 Parkview Rd  
 Mcdonald Marie H 7279 Glenthorne Rd  
 Mcduffie Derek A 7285 Spruce St  
 Mcfarlin Jean 6903 Clinton Rd  
 Mcfeely William G 38 Copley Rd  
 Mcginty Paul No 1r 8114 W Chester Pike  
 Mcglone Francis 7106 Lanfair Rd  
 Mckee Thomas 36 Hampden Rd  
 Mckenna John J, Sara, Robert 40 Stephan Ct A  
 Mcmenamin Joan 240 Maypole Rd  
 Mcnichol Rose 509 Winfield Ave  
 Mcsorley Agnes 41 Marian Ct  
 Mcwhorter Ruby 6830 Ludlow St  
 Mefford William c/o Fmc Delco Dialysis 1740 S State Rd  
 Meo Grace 91 Springton Rd  
 Miles Mary M 567 Snowden Rd  
 Miller Russell Lillie B 217 Sherbrk Blvd  
 Miller Samuel Jr 8650 W Chester Pike  
 Minoza Lovelie, Edward 549 Millbank Rd  
 Molina Estevan C 7239 Bradford Rd  
 Moores Computers c/o Vernon U Moore 6724 Marshall Rd Apt A302  
 Morehead Graham C 1600 Garrett Rd 119 Barclay Sq  
 Moses Vincent 7210 Lamport St  
 Mottola Suzanne F, James S 7189 Ruskin Ln  
 Mukherjee Samir 38 Hurley Ct  
 Musi Anna J 279 Copley Rd  
 Nana Amoako Justice 7601 W Chester Pike  
 Nana Lassane 8723 W Chester Pk Apt 5  
 Narkey Genevieve M 222 Huntley Rd  
 Nduka Franklin 7200 Merion Trce Apt D309  
 Neighborhood Restoration 8300 W Chester Pike  
 Nguyen Du 418 Larchwood Ave  
 Nguyen Ha 221 Glendale Rd  
 Nguyen Luu V 128 Copley Rd  
 Nguyen Mylinh 286 Hampden Rd  
 Nguyen Quy 18 S Fairview Ave  
 Nicholson Eduardo 7263 Glenthorne Rd  
 Olaniyi Sunday 7222 Alderbrook Rd  
 Olson Margaret M 243 Wingate Rd  
 Orellana Alan, Stephen 210 Long Ln  
 Pak Kie 7200 Merion Tr  
 Patterson Martha 66 Sunshine Rd  
 Phim Sophannarith PO Box 2911  
 Piland Julie W, Mary W 205 Hampden Rd  
 Pilkington Richard J 7274 Calvin Rd  
 Pavada H 168 Wellington Rd  
 Prescott William E 160 Springton Rd  
 Qian Jialu 561 Larchwood Ave  
 Rapp Ida N 130 Long Ln  
 Reusing Edward J 133 Longln  
 Richfield Garden Apts 168-A Barrington Rd  
 Rivera Matthew 6724 Marshall Rd Apt A  
 Roberts Litho Supply 9109 W Chester Pike  
 Rodriguez Oseas Adonias 59 S 7th St Upper  
 Rose M 313 Sanford Rd  
 Rotman Edward 225 Glendale Rd  
 Ruiz Fabian 23 College Ave  
 Russell Kevin J 609 Littlecroft Rd  
 Sales D M PO Box 2156  
 Sanders Madeleine L, Robert E 341 Maypole Rd  
 Sanders N 7100 W Chester Pike  
 Sarkahian Mardy B 174 Sherbrook Blvd  
 Savage Calvin L 7239 Glenthorne Rd  
 Sayco Intl Grp 7407 W Chester Pike  
 Schnittman Katherine R 630 Beverly Blvd  
 Scicchitano Joseph 730 Copley Rd  
 Shaikh Mazahir 59 B Thornton St  
 Sharp Callie V 226 N Lynn Blvd  
 Shubbar Sayed H 6421 Market St Apt B  
 Simonoski Stella A, Cecilia 552 Millbank Rd  
 Singh Amritpal 23 Burd Ave 2nd Flr  
 Singh Karnail c/o Jyoti Cuisine India 217 S Cedar Ln  
 Singh Manpreet 225 Heather Rd  
 Siravo Alice M 233 Huntley Rd  
 Smith Judy A, Robert 550 Millbank Rd  
 Smith Climmie 6700 Marshall Rd  
 Smith Lydia 228 Barrington Rd  
 Smolczynski Irene 6453 Market St  
 Solomou John 1210 Susan Cir  
 Somsanith My 169 Wellington Rd  
 Spencer Theresa 129 Sherbrook Blvd  
 Steinhauer Margaret M 207 Shirley Rd  
 Sterling Auto Body 7022 Ruskin Ln  
 Sterling Gladys 240 Maypole Rd  
 Sterling Noel 1401 Keystone Ave  
 Stickle William A 7709 Parkview Rd  
 Taylor Kristien 7201 Bradford Rd Apt C-102  
 Thakarar Atul 7201 Bradford Rd Apt A205  
 Thompson Patrick Michael 1904 Melrose Ave



Tliba Omar 116 N Fairview Ave  
 Toles Estella 239 Sansom St  
 Toure Kadiata 7190 Midway Ave  
 Truong Ly 300 Margate Rd  
 Truong Minh V 132 Ashby Rd  
 Tsts of DM Sales Inc 6776 Marshall Rd  
 Turner Jarvis I 7119 Clover Ln  
 Tuttle Annamarie 248 Huntley Rd  
 Universal Insurance 6453 Market St  
 Walker John 266 Sanford Rd  
 Waters Ann Elizabeth 245 Glendale Rd  
 Wells Nora 414 Woodcliffe Rd  
 Whitsett Michelle Denise 7024 Aberdeen Rd  
 Williams Winifred A, Paul A 308 State Rd S  
 Williams John M 7114 Greenwood Ave  
 Wilson Craig 128 Windsor Ave  
 Wilson Denny 6967 Clinton Rd  
 Wilson Elizabeth A 133 35 Long Ln  
 Wright Sherry R, Helen 10 S Millbourne Ave  
 Yan Nan 7124 Ruskin Ln  
 Zampitella Anthony J Sr 7691 Parkview Rd  
 Zohra Fatema 301 Huntley Rd

### Villanova Pa 19085

Anderson Peter Melissa Greene 217 Broughton Ln  
 Anthony Forrest H 1426 Farview Rd  
 Anthony Samuel R, Kathryn L c/o Forrest H Anthony 1426 Farview Rd  
 Armstrong Heather PO Box 101  
 Bachman Karl M 522 Sproul Rd  
 Benau Dan Consulting 505 Chaumont Dr  
 Blechschmidt Kathleen N 1550 Mt Pleasant Rd  
 Chase Kim 601 Cedar Ln  
 Clinical Research Group Inc 771 E Lancaster Ave  
 Cordicate Information Tech 771 E Lancaster Ave  
 Corner Stone Asso 2 Aldwyne Cir  
 Fishberg Jerry A Dissolved Fl Corp 1335 Valy Rd  
 Gardner Susannah A 418 Inveraray Rd  
 Garnick Randi 1401 Lns End Rd  
 Gold Steven J 1440 Lns End  
 Goodman Carolyn C 840 Lesley Rd  
 Graphic Comm Harry Waldman 2227 N Stone Ridge Ln  
 Grogg Virginia 520 Watch Hill Rd  
 Harper Campbell 940 Stoke Rd Main House  
 Hoffman Addison, Gale 1300 Mount Pleasant Rd  
 Hondros Paul 805 Parkes Run Ln  
 Isen Nathan 430 Devereux Dr  
 Kassner Ethan Robert, Gillian Allyn 514 Craig Ln  
 Khouri Margaret Apt 805 Chetwyd Apts  
 Kimm Andrew E Jr 1676 Kennedy Hall  
 Kwang Hae Park 105 Wooded La  
 Life Services Bala Inc A Dissolved Fl Corp 1335 Valy Rd  
 Lundun Richard C 35 Sproul Rd  
 Mccurdy John S 202 S Radnor Chester Rd  
 Mcneil Robert III 245 Abrahams Ln  
 Miller Mary Jane, Russell 713 Camp Woods Rd  
 Murphy Linda C 1676 Kennedy Hall  
 Newton Cheryl B 125 Radnor Ave  
 Peralstein Michael S, Mindy 1235 Fairview Rd  
 Pocock Richard H 1147 Brynawn Rd  
 Reinke Klaus 1314 Wrenfield Wy  
 Robinson Anna S 699 Sproul Rd  
 Rogers Elizabeth 264 N Ithan Ave  
 Scornavacchi Te 34 Aldwyn Ln  
 Sew Much Love PO Box 217  
 Smith Charles F 140 Ashwood Rd  
 Templeton Bryce 213 Hardwicke Ln  
 Tryon June B, Philip 945 Mt Moro Rd  
 Vitow Nina R 1323 Prospect Hill Rd  
 Werbach Kevin 825 Stoke Rd  
 William Gibson Ta 780 Godfrey Rd

### Wallingford Pa 19086

Albany George Albert 221 Engle Dr  
 Angelo Charles Est, Charles 784 Pennsylvania Ave  
 Axel Gerald, Marie 317 Pritchard Ln  
 Beebe Gwendolyn M, Edward W 808 S Providence Rd  
 Boheler Rosemary 408 Scott Ln  
 Bowie Janet H 206 Knoll Rd  
 Bradley Eileen, Joan 513 Wilder Rd  
 Brankowitz Patricia C 1324 Putnam Blvd  
 Brattberg Per 220 Martroy Ln  
 Breakley David 12 Bullens Ln  
 Bucci Paula 301 Chestnut Pkwy  
 Cipresso Jason M 412 New Jersey Ave  
 Clark Jacqueline A 207 Knoll Rd  
 Cothran Christopher D 6 Medbury Rd  
 Cox Edith J 103 Michaels Ln  
 Crain Michelle 431 Palmers Ln  
 Darlington W Corkran 969 Putnam Blvd  
 Deprophetis Anna Marie 202 Wallingford Ave  
 Dickson Charles R 1374 Putnam Blvd  
 Drabkoski Edith C Box 295  
 Ellis Meghan K, Andrea 619 W Brookhaven Rd  
 Forchetti Josephin 22 Medbury Rd  
 Gazda Francis S, Mary L 505 Hastings Ave  
 Gazda Mary Louise PO Box 163  
 Gizzio Enterprises Inc PO Box 363  
 Graham Ruth, John 415 Sheffield Dr  
 Gresch Terri R 306 Governors Dr  
 Griswold Robert 104 Lombardy Dr  
 Hanifin Daniel 405 E Country Club Ln  
 Heneks George W 646 E Wiltshire Dr

Honig Norma 404 Osborne Ln  
 J F Gavin Inc 24 Sykes Ln  
 Jambrie Phil 703 Concord Ct  
 Kennedy Joan T Est PO Box 45  
 Luttrell Anna Jean 1000 Putnam Bl Apt 102  
 Mackay Regina A PO Box 45  
 Malaczewski Joseph 303 Bickmore Dr  
 Mark Enid The Elm Press 210 Sykes Ln  
 Markiewicz Michele 22 Medbury Rd  
 Maxwell Dorothy J 204 Martroy Ln  
 Miller Bernard 200 Old Castle La  
 National Society Genetic Counselors 233 Canterbury Dr  
 Nuneville Gray D, Dorothy M 204 Martroy Ln  
 Orsin Vincent Estate 115 S Providence Rd Apt  
 Oshea Elizabeth A 1157 Putnam Blvd  
 Rankin Joanna H 1033 Putnam Blvd  
 Reutelsofer Karie Danee 217 Ridley Dr  
 Richle Joseph 507 W Country Club Ln  
 Seshachalam Usha R 27 Wallingford Ave Apt F5  
 Singley James M c/o June W Singley 800 Avondale Rd #52  
 Skefos Alethea K 508 Ryanard Rd  
 Smith Katrina 419 E Country Club Ln  
 Steck Jacqueline A 412 Hampton  
 Szczepaniak Jane M 1 Chatham Pl  
 Walters Jeanne L 204 Garnet Ln  
 Worrell Ralph C Sr, Ralph C 306 Barry Ln  
 Yocom Robert, Yvonne 206 Fox Ln  
 Yuhas Theodore V Jr, Theodore V 643 Niblick Ln  
 Carr Mary C Exec & Trstee 935 S Providence Rd  
 White E F Est 935 S Providence Rd

### Wayne Pa 19087

Abelman Ethel W 435 E Lancaster Av 301  
 Administrative Concepts Inc 994 Old Eagle School Rd Ste 1005  
 Affiliated Dis 500 E Swedesford Rd  
 Agulnick Lawrence J 59 Main St  
 Alkalaj Mariana 29 Sugartown Rd G303  
 Arrow Electronics Gl 1111 Old Eagle School Rd  
 Ausmanas Alex 1140 Brians Way  
 Bailey Angelina 439 Saunders Dr  
 Barcelatamontaut Zulema 219 Ravenscliff Rd  
 Barney Virginia A, Susan J 118 E Lancaster Ave  
 Barney Sharon M 118 E Lancaster Ave  
 Bauer Douglas R 405 Iven Ave  
 Bellefonte Lime 435 Devon Park Dr Ste 415  
 Bennett Elizabeth Bennett & Asso 175 Strafford Ave Ste 1  
 Bernstein Marc J 230 Sugartown Rd Ste 104  
 Blake Chad G 505 E Lancaster Ave Apt 217  
 Bookler Wendy E 201 Vassar Cir  
 Bothner Darren P 105 Plant Ave  
 Boyle Brian D 109 Calvarese Ln  
 Bradley Temps Inc 440 E Swedesford Rd  
 Brandywine Emerg Phys c/o Kenneth K Doroski MD 210 Pembroke Ave  
 Burns Bradley 440 E Swedesford Rd  
 Butler Meredith c/o 822 Turnbridge Rd  
 Cancelmo Victor A III Memorial Trust 1149 Pugh Rd  
 Caniglia Ida E 408 Morris Rd  
 Capitol Management Enterprise 1111 W Dekalb Pike  
 Catania Joseph B, Corinne 587 S Devon Ave  
 Cellular One 480 E Swedesford Rd  
 Chanticleer Foundation 786 Church Rd  
 Charagundla Jyothsna P 221 Twinings Ln  
 Cheney Gretchen 383 Drummers Ln  
 Cherry Homes Asso LP 435 Devon Park Dr Bldg 200  
 Chesney Andrew 668 Strafford Cir  
 Childs Norman L 659 W Valy Rd  
 Clarke Heather 302 W Lancaster Ave  
 Clinical & Laboratory Standards Inst 904 W Valy Rd Ste 1400  
 Clinical Laboratory Management Asso Inc 989 Old Eagle School Rd 815  
 Core Source PO Box 6994  
 Cradle Liberty Council Boy Scouts American 1485 Valy Forge Rd  
 Crothall Graeme c/o GCA Svcs Group 259 N Radnor Chester Rd Ste 130  
 Crothall Services A P Dept 955 Chesterbrook Ste 300  
 Cruise Adele R 317 Drummers Ln  
 Dagit Construction, Dagit Mary 688 Crestwood Rd  
 Dagostino Builders 295 E Swedesford Rd  
 Dagostino David 850 Timber Creek Ln  
 De Lage Landen Fin Svc c/o Jill Lobitz Kong 1111 Old Eagle School Rd  
 Dennis Williard A 994 Upper Gulph Rd  
 Despoelberch Katherine Stewart c/o Rosemary 100 Four Falls Corp Ctr Martin A  
 Heckscher  
 Devon Resins 724 W Lancaster Ave  
 Dicicco Christopher 1138 Brians Way  
 Difilippo Luigi, Judy 1255 Drummers Ln Ste 105  
 Dimasio Anthony 2 Oakford Rd  
 Donnelly Marie 425 Homestead Rd  
 Donoghue C 683 Gulph Rd  
 Dougherty Mary 221 Aberdeen Ave  
 E R Long Assoc Employees Defined Benefit 516 Montgomery St  
 Eagle Land Management Co 1265 Drummers Ln Ste 102  
 Eselgroth Peter 207 Walnut Ave  
 Finisdore Florence, Rose 216 W Wayne Ave  
 Fitness Express For Men LLC 305 Audobon Ave Way  
 Franks Betty W, M E c/o M E Franks Inc 150 Radnor—Chester Rd 125  
 Frith Stephen A Firth Brothers Inv 656 E Swedesford Rd Ste 305  
 Gallen Christopher J 601 Curtis Ct  
 Garito Anthony F 106 Rodk Rose Ln  
 Garrettford Family Dentistry 335 W Lancaster Ave  
 Ge Tfs Modular Space Getservices 530 E Swedesford Rd  
 Genex Services Inc 440 E Swedesford Rd 3000  
 Genex Services Inc 440 E Swedesford Rd Ste 1000  
 Goldstein Bret R 141 Clove Hill Ln



Golschmidt Judith 220 Hare Ln  
 Gonzalez Francisco 55 Main St  
 Greenhalgh Ernest V, Henry A 3 Marlyn Cir  
 Griffin Gail A 110 W Lancaster Ave  
 Group Financial Serv 1111 Old Eagle School Rd  
 Guo Yongjun 126 Morningside Cir  
 Gustine J Pelagatti Assoc Defined Benefit Plan 1255 Drummers Ln Ste 105  
 Hagee Lisa 599 Park Ridge Dr  
 Hagner William 26 Fariston Rd  
 Hare J Coleman 683 Gulph Rd  
 Harvards John 629 W Lancaster Ave  
 Heck Jean 632 W Wayne Ave  
 Herrenkohl Lorraine 32 Newport Dr  
 Hersh Eleanor 400 Strafford Ave 2a  
 Higgins Marie Claire 336 Overhill Rd  
 Himmelreich William, Janet 1579 Salomon Ln  
 Hiranandani Ninranjin 435 Devon Park Dr Building 300 c/o Kathy Dixon  
 Holliday William 1000 Mount Pleasant Ave  
 Holt Richard 428 Alderbrook Dr  
 Homsher Silas F c/o Louise Barrow 186 Conestoga Rd  
 Hsu Piyngm, Weifan 54 Abrams Ct  
 Hth One Radnor Corporated Ctr Ste 100  
 Hubbard Brittena, Douglas 1 Barberrry Ln  
 Hudson Barbara 32 Newport Dr  
 Huffaker Bruce L c/o ME Franks Inc 150 Radnor-Chester Rd 125  
 Hunt Rosemary L 2 Algonquin Ct  
 Intrepid Capital Mgte 435 Devon Park Dr Bldg 500 Accounts Payable  
 J J Dulca Co 127 Strafford Ave  
 Jackosky Mary A 411 Grange Rd  
 James J Greenfield Esq 2 Radnor Sta Bldg 290 King of Prussia Rd Ste 100  
 Jones Claire 1199 Heyward Rd  
 Juta Tetsuro 407 E Lancaster Ave  
 Kamel Sultan M, Ibrahim 219 Sugertown Rd  
 Kaper Robert 219 Ravenscliff Rd  
 Kelly Dorothy A c/o Wayne Ctr 30 West Ave  
 Kenexa Corp 650 E Swedesford Rd 200  
 Ketterson Hilary c/o Vanguard 400 Devon Park Dr  
 Kimura Yutaka 175 E Lancaster Ave  
 Kirby Clare 608 Cheswold Ct  
 Kleeb Robert H 213 S Aberdeen Ave  
 Klingenberg Arnie 676 E Swedesford Rd Ste 140  
 Konstantinos Joshua F 1300 Eagle Rd  
 L A 31 LP 575 E Swedesford Rd Ste 210  
 Late Spring Partners LLC 1101 W Dekalb Pike Ste 200  
 Law George III 114 Plant Ave  
 Lawrence Thomas B 370 Pugh Rd  
 Lawrie Sylvia 980 Stevens Ln  
 Lebouillier Righteous Zelinda Trust 1255 Drummers Ln Ste 105  
 Lee Bang J 1072 Whitegate Rd  
 Lihota Mike 124 Poplar Ave  
 Lindsay Patrick 303 W Lancanster Ave Ste 239  
 Long Edmond Tr Ua 01/06/82 516 Montgomery St  
 Longwood Partners 275 Drummers Ln Ste 207  
 Longwood Village Inc 175 Strafford Ave Ste 1  
 Lutec International Corp 28 Main St  
 Lymecure 105 Cheswold Ct  
 Maier Patricia 315 Headhouse Ct  
 Main Line Baskets PO Box 128  
 Malmstrom Margaret New Seasons Assistant Living 445 N Valy Forge Rd  
 Mandel Wendy 304 N Wayne Ave Apt 2b  
 Marchand Richard, Carole 123 Cambria Ct  
 Marinelli Shelley A 297 Drummers Ln  
 Marks Daniel W 408 Woodcrest Rd  
 Marsili Philip R, Sandra M 1435 Valy Forge Rd  
 Marzelli Phillip Po Box 276a  
 Masterson Eileen 343 Sugartown Rd  
 Maylahn Frances 405 Iven Ave  
 Mcdermott James 220 Rosedale Ave  
 Mckeaney Robert 10 Forest Rd  
 Mdc Systems Inc 55 West Av  
 Meeker Mary H 205 S Aberdeen Ave  
 Menestrier Patricia 625 Fletcher Rd  
 Michael J Kelly Son Inc 208 No Wayne Ave Ste 9-B  
 Midgett Will 214 E Beechtree Ln  
 Miller Samuel C Trt Agree Dtd 5/2/1962 427 Midland Ave  
 Minellas Main Line Diner 320 W Lancaster Ave  
 Monzon Stephanie A 200 N Pln Ave #5  
 Morgan Stanley Smith Barney LLC 1265 Drumers Ln  
 Mostatab Rebecca 335 W Lancaster Ave  
 Mpg Arnold 530 E Swedesford Rd  
 Muetterties Ibis H, Sophia 808 Eagle Rd  
 Novelli Dominic G 336 Morris Rd  
 Nv Homes Ste 100 900 W Valy Rd  
 Nvr Inc 995 Old Eagle School Rd Ste 310  
 Obrien John H 1125 Lafayette Rd  
 Obrien Patrick A 391 Huntington Dr  
 Octagon Research Solutions 585 E Swedesford Rd Ste 200  
 Oehlerich Ralf 565 E Sweedesford Rd Ste 220  
 Ogunkola Emmanuel 1300 Eagle Rd  
 Old School Mgte Inc 4 Cabot Dr  
 Onchitta Kesinee PO Box 223  
 Onchitta Kesinee Est 412 N Wayne Ave Unit 209  
 Oneills Auto Body & Repair Inc 378 W Lancaster Ave  
 Online Securities Processing Attn Karen Mulln 680 E Swedesford Rd  
 Oreilly Sean 720 Brooke Rd  
 Ozaki Michael 164 E Lancaster Ave  
 Packer Jean D, George 27 Fairview Dr  
 Palomino Irene D C O John W Burch 6 Ringneck Ln  
 Panvini Vincent A Jr 500 E Swedesford Rd Ste 300  
 Penn Liberty Bank 353 W Lancaster Ave Ste 300  
 Peter Gregory L, Rhonda B 11 Harford Ln  
 Phoenix Truck Caps Inc 1255 Drummers Ln Ste 105  
 Phoenixville Town Cente Ste 905 992 Old Eagle School Rd  
 Pilgrim Baxter Hybrid Partners II LP 825 Duportail Rd  
 Pratt Elmer A 18 Weirwood Rd  
 Price Financial Services LLC 245 Conestoga Rd  
 Properties Gpx 999 Old Eagle School Rd Ste 101  
 Pryzby Julia D 1108 Seaton Ross Rd  
 Redus Ma Comm Property Id 6217 460 E Swedesford Rd 3000  
 Reid Angella M 744 W Lancaster Ave Ste 200  
 Richard Walko Yvonne A 1165 Brians Way  
 Richards John H Jr, Mary M 280 Pugh Rd  
 Richardson Corrigan S 440 Glenwyth Rd  
 Riener M 998 Old Eagle School Rd  
 Roark Mary Efigenia 211 Bloomingdale Ave  
 Rolfe Keith E 200 N Wayne Ave  
 Ross Ina S 435 E Lancaster Av 301  
 Royal Asian Cuisine Inc 500 Chesterbrook Blvd  
 Royersford Center LP 992 Old Eagle School Rd Ste 905  
 Rozycki Mary A 26 Rittenhouse Ct  
 Rubin Gerald J 1376 Barlett Rd  
 Rumsey Leslie 330 E Lancaster Ave  
 Ryan Homes Ste 310 995 Old Eagle School Rd  
 Saftoiu Dana 329 S Devon Ave  
 Saltman Donald 1 Militia Hill Dr  
 Sampson Travel Eply Supply Co 1 150 E Swedesford Rd  
 Sankar Anil 313 Creek Dr  
 Sargent Michael c/o Us Trust Co 100 W Lancaster Ave Ste 200  
 Save More Market Inc 600 Brooke Rd  
 Schlarbaum Mark c/o Schlarbaum Capital PO Box 402  
 Scholz Beatrice Holly, Jonathan Kark 437 Aldenbrook Dr  
 Schumpf Catherine 301 Hanover Ct  
 Schwenk Barbara N 751 Mancill Rd  
 Scott Thomas A 1001 Mt Pleasant Ave  
 SEI Trust Co c/o Union County Bank Attn Mutual Fund Admin 680 E Swedesford Rd  
 Sellers Timothy M 480 Woodhill Rd  
 Shaffer John J 638 S Devon Ave  
 Shapiro Stephen 384 Huntington Dr  
 Shickel Peter D, Tracy 26 Briar Rd  
 Shire Corp Mail Stop S3s-39 725 Chesterbrook Blvd  
 Shoup Helen W 435 E Lancaster Ave Apt 306  
 Simms Benjamin 25 Highland Ct  
 Smith Catherine 1117 Brians Wy  
 Smith Elizabeth C 517 E Lancaster Ave Apt 215  
 Smith Patricia 218 Hillcrest Rd  
 Snyder Kathryn 1255 Drummers Ln Ste 105  
 Soanes Richard H 611 Kennedy Ln  
 Soong Oliver 142 Lemonton Way  
 Spera Lisa Ste 2 Eleanor Walker 744 W Lancaster Ave  
 Striar Scott 1400 Gemjarde Rd  
 Sullivan Joel M 651 Forest Rd  
 Sun Gard Veri Center 680 E Swedesford Rd  
 Sungard Planning Solutions 680 E Swedesford Rd  
 Sungard Availability Services 680 E Swedesford Rd  
 Sweeney John F 743 Mancill Rd  
 Taylor Jennifer 20 Scott Ct  
 Thompson Walter C, Viola R 387 Colket Ln  
 Tiewater William H, Philip 613 Pugh Rd  
 Tryon David Est 571 Red Fox Ln  
 Tweedley John M Jr c/o ME Franks Inc 150 Radnor-Chester Rd 125  
 Valley Forge Office Ctr 656 E Swedesford Rd Ste 224  
 Vanguard 455 Devon Park Dr  
 Vargo Brian S, Eric W 525 Arbordale Rd  
 Veitz Henry C Jr, Alice 690 General Scott Rd  
 Wagner Eleanor P Est 111 Poplar Ave  
 Walker Joanne H 1125 Lafayette Rd  
 Walsh William J, Marie F 409 W Beechtree Ln  
 Walsh & Nicholson Financial 119 W Wayne Ave  
 Wang Hangli 419 Strafford Ave Apt 3c  
 Ward Julia 217 Ravenscliff Rd  
 Watters William F, Julia Ann c/o Robert F Dick 204 Country Gate  
 Weaver Mary L 690 Strafford Cirs  
 Wedeen George c/o Plan of Pa 110 W Lancaster Ave  
 Weidman James H 630 Harwick Rd  
 Weissenberger Claudia 412 Conestoga Rd  
 West Tom 380 Golph Rd  
 Whitney Amy W c/o Edith W Mckaig 38 Rittenhouse Ct  
 Williamson John H 214 E Beechtree Ln  
 Willis Benefits of Pennsylvania Inc 5 Radnor Corporate Ctr Ste 200  
 Wolfe Robert H, Ruth I 1182 King of Prussia Rd  
 Yoo Sooyeol 1300 Eagle Rd  
 Zhou Guoping 419 Strafford Ave Apt 3c  
 Zimmerman Barry 1134 Pugh Rd  
 Zimmerman Steven M 998 Old Eagle School Rd Ste 1206

### Woodlyn Pa 19094

Ande Carrie 1400 Macdade Blvd Apt C230  
 Austin Kathryn T 1616 Constitution Ave  
 Baker Edward 1215 Lukens Ave  
 Barley Helen 87 Youngs Ave  
 Bateman Thomas V Jr 1400 Macdade Bl A116  
 Baum Drew N 938 Catherine Ave  
 Blake Caroline Z, Blake George 1013 Eisenhower Ave  
 Boucher Daniel 1400 Medade Blvd D373  
 Calamita Kelly A 1321 Fairview Ct  
 Cantania Elizabeth PO Box 4  
 Cash Express 1936 Macdade Bl  
 Davis Bessie 87 Youngs Ave  
 Dlugokinski Denise Miller 1313 6th Ave  
 Donald Sterling PO Box 213  
 Dunlap Maryann, James R 213 Derwood Dr  
 Esten Marylouise C 1335 Ramblewood Ln  
 Fransden Anna C PO Box 4  
 Hartshorne Michele 1223 Essex Ave

Hightower Freddie, Jessie 1855 Constitution Ave Apt 509  
 Klishevich Barbara, Walter 147 Fairview Rd  
 Marusco Thelma A 1126 Grant Ave  
 Mason Catherine, Richard 109 Bullens Ln  
 Mchenry Francis Est 705 Defense Rd  
 Mcparland Ellen Est 199 Balignac Ave  
 Milewski Phil 159 Youngs Ave  
 Moffa Samuel V, Edith A 1210 Harper Ave  
 Orsini Vincent N, Mary H 1014 Eisenhower Ave  
 Paulson Anna 159 Taylor Ave  
 Riddagh George P 1317 Grant Ave  
 Schoopmire Margare 1230 Macdade Blvd  
 Schott Evelyn Est 1302 Jefferson Ave  
 Schott Gary 1302 Jefferson Ave  
 Spangler Leo 1601 Grant Ave  
 Telegan Patti PO Box 88  
 Zucco Pauline, Yvonne 117 Fairview Rd

### Yeadon Pa 19050

Albany Lisa E 19 Baily Rd  
 Allison Joseph 912 Whitby Ave  
 Artsworldonline c/o Rose Hester 1609e Patricia Dr  
 Atkinson Ruth E 619 Cypress St  
 Ayers Antonio 1022 Serrill Ave  
 Bailey Cornell 11 Baily Rd  
 Balderston Helen F 922 Rundale Ave  
 Barbieri Thomas 118 E Providence Rd  
 Bright Eula M 747 Bullock Ave  
 Briscoe Thelma 14 Lincoln Ave  
 Bryant Daisy H 747 Bullock Ave  
 Burchette Dereck A, Deanna 827 Yeadon Ave  
 Card Marie Apt 107 550 S Lansdowne Ave  
 Cenzo John W 922 Rundale Ave  
 Cooper Donald L 1106 Alfred Ave Apt C  
 D J Earaminas Funeral Home 80w Baltimore Ave Apt B110  
 Davis George S 827 Yeadon Ave  
 Desabaye William, Sadie 805 Rader Ave  
 Dickerson Mario 194 Fairview  
 Dinofia Joseph 550 S Lansdowne Av Apt 215  
 E O Habhegger Co Inc 460 Penn St 462 673 T Jefferson Rd  
 Elghazaly Mona 403 S Maple Ave  
 Eliades Chris V 503 Holly Rd  
 Fontaine Thomas 545 Church La  
 Gaines Ronald G 812 Longacre Blvd  
 Graves John 862 Whitby Ave  
 Hagner George H Jr 80 W Baltimore Ave Apt B110  
 Hammond Marguerite J 1049 Duncan Ave  
 Harris Smith Lunette, Maureen 23 E Providence Rd  
 Harris Heloise L 519 Orchard Ave  
 Harris John R 1101 Bell Ave  
 Holden John 720 Church Ln  
 Hovell Mary Regina Mercy Ct 550 S Lansdowne Ave Apt 230  
 Howerton Pandora L 600 S Wycombe Ave  
 Hsbc Consumer Lending 300 Chester Ave  
 Inkster Charles, Margaret 607 Bailey Rd  
 Ippoliti Vincent 527 Rose St  
 Jeffries Stanley L 416 Holly Rd  
 Johnson Helen 953 Haverford Ave  
 Johnson Lucy W 1134 Duncan Ave  
 Jones Reginald E, Patricia A 1034 Bullock Ave  
 Jones R 17 Bailey Rd  
 Joyner Tempie 444 Chester Ave Fl 2  
 Jtrs Thomas Thornton 115 Elder Ave  
 Kamara Sallay 1410 Patricia Dr Apt B  
 Kelly Howard, Mary G 211 Elder Ave  
 Lalli Loretta E 1101 Bell Ave  
 Litton Jane 550 S Lansdowne Ave Apt 103  
 Lowery Charles D, Joyce T 701 W Cobbs Creek Pkwy  
 Martin Jones Delores D 800 Serrill Ave  
 Mathews Joyce 542 Fern St  
 Mcdonald Kathleen 828 Darnell Ave  
 Mcglotten Dorothy E 515 Bonsall Ave  
 McGowan Mary, John 644 Cobbs Creek Pkwy  
 Mellon James A 419 Church Ln  
 Menice Frances E 836 Rundale Ave  
 Moore J Leonard 444 Chester Ave  
 No Name Customer c/o Mellon Psfs Yeadon Store 735 Church Ln  
 Obrien Anna Lincoln Lansdowne Ave  
 Pierce Thomas W 534 Cypress St  
 Pugh Somer 46 Elder Ave  
 Quinn Joseph M 512 Holly Rd  
 Reynolds Edward J 816 Whitby Ave  
 Rines Theresa, Neil 938 Yeadon Ave  
 Russell Richard P 1003 Long Acre Blvd  
 Scott Rachelle 931 Bullock Ave  
 Shiftin Sherbert Inc 525 Church La  
 Sidibe Yaya 1220 S Longacre Blvd  
 Smith Adolph William 23 E Providence Rd  
 Smith Rose C 766 Fern St  
 Snead Mildred C 6 Elder Ave  
 Thomas Catherine G, William J 742 Cypress St  
 Thompson Christopher M, Ernest L 735 Revere Rd Apt 165  
 Thornton Gloria C 115 Elder Av  
 Tubbs Cornell T 18 Elder Av  
 Ward Diane 512 Arbor Rd  
 Warm Spirit Spa Quality Skin C 504 S Lansdowne Ave Apt E 9  
 Way Kathryn 656 Arbor Rd  
 Wilkins June 116 Lincoln Av  
 Wilson Mildred T, Stephen 1000 Yeadon Ave  
 Wilson Patricia A 1029 Bell Ave  
 Wisseh Alphonso 760 Bullock Ave

### Elk County

#### Brockport Pa 15823

Dubmeier Bonnie J 6854 Rt 219  
 Meehan Christina M, Josephine RR 1  
 Salser Patricia A, Teddy L RR 1 Box 252  
 Trump James L RR 1 Box 292a  
 Uplinger Lucile 6854 Rt 219  
 Williams Heating & Refrigeration 1014 Shawnut Rd

#### Byrnedale Pa 15827

Miller Valerie J 192 Garfield St  
 Senior Harrison G 19 Grant St

#### Force Pa 15841

Hogan Larry D, Casey PO Box 151

#### James City Pa 16734

Rodriguez Luis 94 Massachusetts Ave

#### Johnsonburg Pa 15845

Cherry Louis E, Mary E 142 Harrison Ave  
 Distler Ann 264 Rose St  
 Lecker Richard G Jr 1039 E Ctr St  
 Long William G, Colleen M PO Box 84  
 McMahon Grace M 308 Cobb St  
 Shelander Kermit R, Janet 259 West Ctr  
 Trinaystich Robert J 210 Blaine Ave  
 Vallone Rosalyn 520 Penn St

#### Kersey Pa 15846

Bona Rudolph O 472 Toby Rd  
 Koch Lillian C 120 Skyline Dr  
 Mccracken Dennis W, Elmer RD 1  
 Mccracken Georgia RD 1  
 Reed Donald V Est 318 Ridge Rd  
 Sharp David A 102 Squab Hollow Rd  
 Smith Steven E 112 Dagus Mines Rd

#### Ridgway Pa 15853

Amacher Biliejo 301 N Broad St  
 Benninger Joseph A 402 Hickory St  
 Breaky Kinsel H, Mary A SR 02 Box 161  
 Foringer Mary D 615 W Main  
 Gier Jean M 504 Montmorenci Ave  
 James Steven T 606 North Maple  
 Johnson Walter K, Lois Y 95 Metoret St  
 Johnson Janet L 227 Irving Ave  
 Johnson Lois Y 95 Metoret  
 Keyser Timothy Estate of 203 1/2 Main St Apt 3c  
 Mack David Jr 131 Vanburen Ave  
 Miller Rose M Main St  
 Newquist Margaret 225 Depot St  
 Oakes Sherman P, Cecile 215 Ash St  
 Parks Megan J 505 Olson St  
 Phipps Jason E 2427 Ridgway Johnsonburg Rd  
 Pierce V Randall Main St  
 Piurkoski Darline M 100 Healy St  
 Stahl Jamie E 415 Cherry St  
 Whitehouse Dorothy, Keith W 223 Monterey Ave

#### Saint Marys Pa 15857

Allen Ian 108 N Michael St  
 Babin Suzette R 725 Evergreen Rd  
 Bleggi Edna P, Emmanuel P 370 Bruxelles St  
 Brem Christine 185 Ctr St Apt 401  
 Dippold Marjorie 182 Wehler Rd  
 Dornisch Richard J 757 N Saint Marys Rd  
 Downtown Keystone 107 N Michael St  
 Eshbach Ted 761 Johnsonburg Rd Ste 310  
 FP Troha Insurance 305 Erie Ave  
 Fardoe Jeremy S 994 Windfall Rd  
 Ferris Frank L 630 Bruxelles St  
 Foster Daniel G, Andrew R 216 George St  
 Gerber Floyd H 728 Vine Rd  
 Groll Margaret M dba 129 Sara Rd  
 Hanes Henrietta 351 Spruce St  
 Hanes Mary G 111 Ctr St Apt 2  
 Herbstritt William G, Helen 105 Edward Rd  
 Imboden Doris 420 Walburga St  
 Kofler Mary U RD 1 Windfall Rd  
 Kosco Mary E Revocable Trust UA 05 11 93 571 East Charles St  
 Kreckel Marie C, Paul L 227 John St  
 Kreckel Venatius F 227 John St  
 Kromko Rose Est of 222 Hemlock Rd  
 Kronenwette W Theodore 285 Charles St  
 Law Offices Coppolo & Coppolo 19 N St Marys St  
 Levenduski James E 337 W Theresia Rd  
 Martin James J 140 Martin Rd  
 Mckimm Scott R, Jill A 957 Vine Rd Ext  
 Moriarty Joseph L 217 S Michael St  
 Oleary Charles E 30 Erie Ave  
 Palmer David 470 Washington St  
 Powell Jason 675 Washington St  
 Robinson Robert A 1129 Bruxelles St  
 Romanic Olivia C 625 Pontzer Ave  
 Rpoynne Dorothy 524 E Kaul Ave  
 Schneider Est Maintenance Inc 803 Washington St  
 Skok Lorianne A, Howard J 109 Villa Rd  
 St Marys Aerie 536 Foe PO Box 184

Thompson Elizabeth A 214  
Uljon Linda J RD 1 Windfall Rd  
Unity Business Group Inc 800 South St Marys Blvd

### Weedville Pa 15868

Byler Monica 3347 Mount Zion Rd  
Hallinen Smith Carol A 3772 Gdn Hill Rd  
Losey Marsha 121 Poplar Rd  
Smith Stanley E 3772 Gdn Hill Rd

### Wilcox Pa 15870

Koneski John RR 1  
Longenecker Olive L, A G RD 1 Joy Gdns  
Ronneberg Barbara S 675 Market Rd  
Swanson Wendy M 890 Burning Well Rd

## Erie County

### Albion Pa 16401

Graves Dorothy, John R 11423 Crouch Rd  
Hallgren H Kristofer 12167 Carter Rd  
Huston Tracy L 27 Second Ave  
Mcknight Carol V 10065 Old Albion Rd Lot 22  
Mikovich Betty L 23 Pine Ave  
Raymond Lp 10369 Rt 18

### Corry Pa 16407

Bigelow Pauline O, Donald W 20500 Sparta Hwy  
Breckler Mark A 203 Chord Rd 1  
Busarello Jessica Jordan 206 North Ctr St  
Carter Timothy 333 West Washington St  
Catalfu Elizabeth 236 Fairview St  
Corry Apothecary Inc 114 W Smith St  
Danks Joseph W 12990 Carterhill Rd  
Erie Plastics Corp 844 Rte 6  
Ficcardi Alfred J Est of 100 N Ctr St Apt 213  
Jay Mearle 116 E Park Place  
Johnson David Box 11 113 N Ctr St  
Joy Franklin R, Mary A 825 E Main St  
Koenig Elizabeth R 11250 Rte 6  
Lanning Genevieve A Rd 3  
Lynch M Agnes CO Paul Carney 224 Maple Ave  
MPE Machine Tool 27 W Washington St PO Box 3  
Nelson Donald 307 Grace St Apt F  
Nickell Laura M 101 W Smith St  
Oldenski Jane M 33 W Columbus Ave  
Parker Lindsay 276 W Washington St  
Proper Mark 219 1/2 Spring St Rear  
Rejman Stanley J Est RR2 Apt  
Sarnicki Joe 141 Worth St  
Smith Shirley J, Sidney E 63 Marion St  
Stec Stella T 880 E Main St  
Taylor Harlan R RR3  
Thompson Genevieve RR2 Box 286  
Trisket John W Jr PO Box 367  
Tulloch Donald E 324 W Smith St  
Vert Martkets Inc 5340 Fryling Rd  
Webber Clayton E Sr 616 E Main St  
Young Melinda 12580 Lovell Rd

### Cransville Pa 16410

Morisak Thomas F RR1  
Panko Elizabeth 10204 Crane St  
Young Aleatha L 10204 Crane St

### Dunmore Pa 16512

Deprimo Carmella M 106 Reeves St  
Deprimo Raymond 104 Reeves St

### East Springfield Pa 16411

Alexander Richard M 11710 Middle Rd  
Blue Raymond 13644 Old Lake Rd PO Box 72E  
Keith Barbara, William 11929 Main St

### Edinboro Pa 16412

Birchard Terri L 13201 Cambridge Spgs Rd  
Calhoun Ty 207 Walnut St  
Cave Lynae 6851 Rte 6n  
Clark Shawn M 13800 Arneman Rd  
Davis Bernice E, Kenneth D 5401 Florek Capp Rd  
Davis R Duane 12260 Ridge Ave  
Foulkrod Jon M 13201 Cambridge Spgs Rd  
Gromen Richard J Sr, Joyce M PO Box 338  
Kebles Catherine Anne 5550 Ponderosa Dr  
Mathews Margaret Nimer 147 Meadville St  
Mercer Eric K 316 W Plum St  
Mort Josephine E Attn Karen Keller 117 Peach St  
Perkins Billie Loretta PO Box 383  
Rodgers Shannon 207 Walnut St  
Rossbacher Elsie F CO Emma Williams 121 Tr Dr  
Shepherd Dean 12381 Fry Rd  
Shepherd Dean 12520 Fry Rd  
Stickle Zachary D 13061 Cambridge Spgs Rd  
Sulecki Kyle P 112 Meadville St Apt C  
Uht Elaine Est of C/O Bonnie B Langill 132 Meadville St  
Vaughn Angel M 203 Waterford St  
Walmer Jenna 11391 Rte 98  
Whitley Sharron A 240 Hickory St  
Woods Jon M 13201 Cambridge Spgs Rd  
Wooliscroft Jan A 101 Beau Dr

### Erie Pa 16501

Arena Marion Est 111 E 11th St  
Armagost Charles F 515 State St Apt 403  
Asuma David W 1023 French St  
Bainbridge Mildred Est Bainbridge Theodore 111 E 11th St  
Barnes Ethelda 1156 Milwood Way  
Bastow Gerard A RR3 Spires Rd  
Bauer Robert F 1015 State St  
Burke Carolee E C/O Filippi Nies 504 State St 200  
Centre Summit T5 West 10th St  
Cohen Mona 1305 Peach St  
Crofoot Thomas W C/O Atty David Mack 115 E 7th St  
Dhaliwal Ranjit Md P LLC 1001 State St Ste 1400  
Donn Advertising Assocs Plum and 12th Sts  
Erie Business Center C/O Erie Business Ctr Books 246 W 9th St  
Euston Gail 702 West  
Euston Wilbur 702 W 50th St  
Figurski Joseph, John 1101 Peach St  
Florence Kuruc 515 State St Apt 503  
Giles Clare 160 W 8th St Apt 1i  
Goetz Bradley J C/O Filippi Nies Exec 504 State St 200  
Harman Carol C/O Elderkin Law Firm 150 East 8th St  
Jones Florence K, Stephen E 120 W Tenth St  
King Linda 1702 French St  
Kuntz Bernard, Sandra 725-727 French St  
Laniewicz Rosemary, Henry 713 Holland St  
Mead George J 120 W 10th St  
Muczynski Josephine, Frank J 251 E 3 St  
Mustari Philip A 210 W 8th St Apt 2  
Neyman Nellie 12 East 9th St Apt 602  
One Global Source 32 W 8th St Ste 605  
Peterson Dolores 1007 Wayne  
Plating Erie 656 W 12th St  
Robinson Marie R194 Woodlawn Ave  
Rose Estronald W, Ronald W 455 W 11th St  
Sarti Audrey 713 Holland St  
Saunders Helen E 917 State St Pmb 104  
Shirey Grace M 22 Haly  
Teodorsky Melinda S 202 West 9th St 318  
Velez Nereida Crespi 111 E 11th St 814 Box 134  
Wasik Stanley, Mary 129 W 13th St

### Erie Pa 16502

Adams Wanda J, Donald 1502 Poplar St  
Bauer Carol S 9th St 444 W 17th St #556  
Bevilacqua Charles 941 W 20th St  
Biancosino Norma Est of 1616 Poplar St  
Campanini Thomas 2026 Geist Rd  
Curry Denise 2317 Peach St  
Damore Robert A Jr 427 West 17th St  
Dawley Stella E 830 Weschler Ave  
Defazio Pauline J 1318 W 18th St  
Diloreto Maribeth, Mary M 2206 Poplar St  
Dominguez Hilandes V 528 West 8th St  
Dore Ruth 920 Plum St  
Eberle Helen L 956 W 8th St  
Ellison Sandra 532 W 10th St  
Erie Bolt Corp 1325 Liberty St  
Faulkner Dorothy M 595 W 8th St  
Gornati Romaine V 503 W 10th St  
Guerdon Ida Y 132 W 23rd St Apt 318  
Haas Caleb 645 W 8th St  
Hall Kathy L 2223 Cascade St  
Harris Cleo Jr 925 W 18th St  
Hayes Paula 2303 Poplar St  
Holdsworth Jon M 1059 W 22nd St  
Howard Lee 538 W 19th St  
Howell Brenda K 340 W 7th St Apt 9  
Hucar Steve 661 W 7th St  
Hughes Michael T 1914 Cherry St Apt 1st Rear  
Karodi Mary 1015 Cascade  
King Carla J 123 W 24th St  
Kishel Donna Mae 902 Weschler Ave  
Lawrence Christina, Donna 1618 Plum St Fl1  
Lee David 949 W 18th St  
Lemoon Ralph G Est of C/O Jonathan Kiya Le Moon 1103 W 10th St  
Lindell Janet 418 W 18th St  
Long Louise 1522 Myrtle  
Mannion Anthony 1358 W 21st St  
Mannion Shirley Est of 1358 W 21st St  
Martin Gary R 1340 W 22nd St  
Matthews John 7442 E 33rd St  
Matthews John 9118 Main Ave  
Mcadoo Donald 1110 Raspberry St  
Mcgrane John R 906 Poplar St  
Mckinney Craig 1014 Weschler Ave  
Mellin Geraldine 2317 Peach St  
Melrose Ruth F 902 Weschler Ave  
Milano Michael D, Annette 2114 Cherry St  
Miller Kathy L 254 West 17th St  
Murray Joseph Est of 1526 Poplar St  
Neiswonger John W 902 W 18th St Rear  
Norchi Christopher 910 W 10th St Apt 2  
Oem Erie Mary Kay Daugherty 1810 W 20th St  
Palermo Immacolata Esther 2303 Poplar St  
Palermo Joseph John 2303 Poplar St  
Renal Care of Erie1641 Sassafras St  
Riberiro Jack 564 W 16th St  
Rilling Naomi L 516 W 10th St  
Robles Yang 11422 Pierce Park Apt 2  
Rosequist Darlene 2317 Peach St  
Schwabe Nbau P 611 Poplar St



Skindell Philip M 627 Cherry St Apt 1  
 Smith Lisbeth A 2215 Sassafra St Apt 106  
 Strachan Mary Est of 819 West 8th St  
 Sunseri Maria C/O Marie Ditullio 618 W 21st St  
 Tate Breanne 2302 1/2 Liberty Ave  
 Todaro Leata M 418 W 18th St  
 Wahlster Michael A 351-353 West 8th St  
 Wojtecki William, Ruth L 1023 Cascade St

### Erie Pa 16503

Amero Ruth H 1755 W Gore Rd  
 Bassham Thaddeus 636 E 15th St  
 Blackshear Chris 2216 German St  
 Boyer Ruth 2414 State St  
 Bradley Norma J 718 E 11th St  
 Britton Rita 903 E 22nd St  
 Chandler Aldendo, Celia 329 E 21st St  
 Cowley Mary E 1123 German St  
 Cruz Michelle 520 E 14th St  
 Czerwinska Stanlawa 1133 E 8th St  
 Czerwinski Edward 1138 E 9th St  
 Dasilva Raymond 1447 Atkins Dr  
 Daub Mary M 922 East Ave  
 Dibuono Lena 626 East Ave  
 Domowicz Irene 538 E 11th St  
 Downing Richard L, Ellen 1217 E 20th St  
 Ericsson Selma 817 E 25th St Eric Pa 16503  
 Fitzgerald Sara B 145 West 17th St  
 Fuhrman Donald J, Edith L 757 Rosedale Ave  
 Gaczowski Virginia S 625 E 8th St  
 Gedgaudas Bette 628 Payne Ave  
 Gohrs Printing Svc 1107 Hess Ave  
 Grasso Janice 628 Payne Ave  
 Guzak George 538 E 11th St  
 Hadberg Kathryn J 920 E 9th St  
 Hageman Alicia 907 E 21st St  
 Jares Leo 743 E 10th St  
 Jethroe Samuel, Elsie 340 E 14th St  
 Johnson Albert L 310 E 17th St Apt 9  
 Johnson Lucie Y 215 E 24th St  
 Jones Rebecca 731 East St Apt 1  
 Jones Willie R 1041 E 24th St  
 Karczewski Virginia, Hedwig 1150 E 9th St  
 Kiri Adlan 443 E 12th St 2fl  
 Kondzielski Irene 922 East Ave  
 Konieczki Walter 2215 German St  
 Kowalczyk Richard J 339 E 13th St  
 Lander Katheryn, Ronald D 1346 East 7th St  
 Latorre Sonya M 2112 East Ave  
 Liebman Joseph 1225 Holland St  
 Luigi Jose 710 East 12th St  
 Mathis Lacey Charles 636 E 15th St  
 Oduho Albert 738 E 8th St  
 Oglesby Leroy 560 E 24th St  
 Oklamsak Marie 634 E 13th St  
 Parker Angelia R 320 E 7th St  
 Pomorski Ignacy 1110 Brewster St  
 Ruggley Rose 718 E 11th St  
 Schneider Beverly A, Zoe 334 E 25th St  
 Scott William G 634 E 10th St  
 Sherman John H Jr, John H Apt 3 239 E 10th St  
 Shields John P, Neil 835 E 18th St Apt 3  
 Sierota Carl 756 9th St  
 Stanchiu Thomas M 309 E 10th St  
 Stempa Genevieve 636 E 20th St  
 Steward Dorothy L, Cleo 1124 East Ave  
 Stoll James 817 E 25th St  
 Stuczynski Eleanor P, John L 632 E 24th St  
 Thomas David 806 Hess Ave  
 Tomczak Julie L 1413 E 7th St  
 Vandyke David B 145 West 17th St  
 Watson Damon T 1047 E 9th St  
 Wickles Matthew L 946 E 21st St  
 Wisor Lance 1137 Brandes St  
 Younger Thomas R 210 E 21st St  
 Zierenberg Eric V 1042 East 24th St  
 Zuba Ronald G, Estelle 509 E 13th St

### Erie Pa 16504

Bassham Michael 1144 E 28th St  
 Baum Michael P 4321 Pine Ave  
 Blair Milo 11 1 2 E 29th St  
 Blawn Kathleen A 3021 Pine Ave  
 Bowen Richard C 518 E 35th St  
 Brown Gertrude M 4210 Davison Ave Apt 523  
 Bukowski Raymond H 1140 E Gore Rd  
 Buman Lawrence, Anna 245 E 32nd St  
 Buman Lawrence, Bernard 245 E 32nd St  
 Davic Craig W 2829 Davison Ave  
 Davidson Gerald M 3101 Holland St  
 Delehunt Lenoir C, John L 3318 Old French Rd  
 Deshmukh Shrikant V 827 E Grandview Blvd  
 Dinicola Eric 829 East 29th St  
 Dodick Dorothy, Walter 1346 East 31st St  
 Fedak John D 4210 Davison Ave Apt 423  
 Foley William 2621 Wayne St  
 Freedom Used Cars By ECL Inc 847 E 26th St  
 Fredricks Cristy 2810 Ash St  
 Gerber Kristie Lee, Dave L 3822 Parade Blvd  
 Hall Margaret S 607 East 26th St R-266  
 Hill Dorothy 2903 East Ave  
 Hiller Frederick M 555 E 26th St

Ignasiak Stella A 631 E 31st St  
 Jones Helen A 4306 Parade Blvd  
 Kahric Namka 3113 East Ave  
 Kahric Nedzad 3113 East Ave  
 Kinsel Craig A 350 E 29th St  
 Kubit Anthony J, Arlene R 3703 Old French Rd  
 Laufenberg Othmar F, Thelma T 2817 Tuttle Ave  
 Laufenberg Thelma T 2817 Tuttle Ave  
 Lepkouski Dorothy I 546 E 28th St  
 Lepkowski Mary 546 E 28th St  
 Lester Ken E 3423 East Ave  
 Luft Robert 2625 Van Buren Ave  
 Moore Frances 2817 Perry St  
 Murawski Agnes 4220 Davison Ave Apt 225  
 Murawski Al 4220 Davidson Ave Apt 225  
 Page Annie M 1345 E 35th St  
 Paul Petroff 1127 E 39th St  
 Perkowski Albert J 738 E 36th St  
 Quinn Patricia A 3423 East Ave  
 Rensma Mary 4201 Old French Rd  
 Rizzo Patricia, Wendell 211 E 31st St  
 Roesner Violet R 1162 E 39th St  
 Schell Albert J 704 E 31st St  
 Schlamb Cheryl A 2924 Davison Ave  
 Scrafford Clair W, Della I 2916 Penn Ave  
 Seley Amy M 11 1 2 E 29th St  
 Slabaugh Timothy E 2625 Wayne St  
 Stroz John 4210 Davison Ave  
 Sulzycki Phyllis 250 E Lakeview Blvd  
 Sutter Doris E 110 E 26th St  
 Tillotson Elwyn T 4133 Burton Ave  
 Todd Donna 110 E 26th St  
 Tomczak Raymond, Clara 649 E 33 St  
 Tomczak Clara Migdal 649 E 33 St  
 Vandyke Margaret E, David B 1251 East 35th St  
 Veith William G, Betty Ann 442 E 36th St  
 Vogus Robert J 823 Holland St  
 Wagner Nicole 738 East 37th St  
 Weiss George T, Florence 3110 East Ave  
 Whitman Edwin Est of 607 E 26th St Apt 207  
 William Lee Est of 537 East 27th St  
 Wolfe Eleanor C 435 E 33rd St  
 Wright Mark 173 Memichaels Rd  
 Zoltowski Anne C, Anne M 463 E 27th St

### Erie Pa 16505

Allen Albert N Sr 1845 Grove Dr  
 Allison Martha 3532 W 10th St  
 Allphin Michael E 3108 Oakdale Pkwy  
 All Star Cleaning PO Box 9484  
 Amidon Elmarietta G 6351 W Lake Rd 138  
 Andrews Mark J 3419 Clifton Dr  
 Baker John 904 Schenley  
 Balodis Suzanne 829 Beaumont Ave  
 Barron Janice E 720 Michigan Blvd  
 Bechtold Barbara L 615 Pasadena Dr  
 Bixby Chester J 508 Shawnee Dr  
 Brewer Thomas L 1201 Oakmont Av  
 Brown Derek 436 Virginia Ave  
 Buczkowski Doris N 1003 Linden Ave  
 Carl Betty 5416 Woodside Dr  
 Carpenter David L 2565 West 8th St  
 Chase H LLC 730 Harmony Dr  
 Colliss Dolan Inc C/O Kerry Dolan 2108 Clark Rd  
 Costa Elizabeth E, Charles J 1511 Pasadena Dr  
 Cross Eleanor H 4044 Chilton Ct  
 Czekai Tina M 611 Ohio St  
 Deleon Ruben 1834 W 14th St  
 Doody Douglas PO Box 9172  
 Emil Kraus Sons Inc Pen Pln Tr PO Box 8038  
 Express Employment Professionals 2503 West 15th St Ste 9  
 Fischer H Robert, Nancy P 502 Mohawk Dr  
 Fischer C James 314 Shawnee Dr  
 Fischer Richard P 317 Shawnee Dr  
 Fishback Kim 2185 West 8th St  
 Fronce Lashondra 3524 W 12th St Apt 3  
 Frontier Pharmacy 1652 West 8th St  
 Fryling Carla G, Alex H 411 Madison Ave  
 Geiger Robert W, Karen L 802 Wedgewood Dr  
 Greco David J 834 St Clair Ave  
 Griswold Dorothy D 5150 Wolf Rd  
 Griswold Rebecca 5150 Wolf Rd  
 Hackshaw Katherine C 233 Baer Dr #5  
 Hinds Francis W, Tillie C 517 Maryland Ave Apt 505  
 Hintenach Lucille J, Frederick 1103 Ardmore Ave  
 Hochreiter Barbara A 800 Ridgeview Dr  
 Hough Robert A Sr 1709 W 14th St  
 Kabui Samuel G 3433 West 12th St  
 Karle Nancy F, James 1012 Shenley Dr  
 Karle Sarah J 414 Ardmore Ave  
 Keim Michael D, Diane L 705 Long Point Dr  
 Keller Barbara 209 Lincoln Ave  
 Kibler Charles E 6360 Shadyside Dr  
 Klofft Gloria J 1308 Hartt Rd  
 Kostrubanic Insurance Agency 3445 W 12th St  
 Kulhanek Kevin S 1903 W 8th St 126  
 Kuzdzal Jeffrey, Lori 523 Powell Ave  
 Lascar Electronics Inc 4258 W 12th St  
 Lee Joanne 6363 Lakeshore Dr  
 Leighton Kristine Torbert 425 Lincoln Ave  
 Macivor Jeanne A 315 Beverly Dr  
 Majerik James 1333 S Shore Dr



Mccallum George E 3733 W 14th St  
 Mccloy Susan Ashton Guardian 6345 Longwood Dr  
 McCormick P A Ins PO Box 8912  
 Mckinney Walter J 641 Ardmore Ave  
 Michaels Elaine 6342 Lindenfield Dr  
 Miller Marian L 512 Oakmont Ave  
 Miller Mary E 923 Filmore Av  
 Millis Marguerite, Francis 5702 Langmore Ln  
 Moore Barbara J, Daniel E 1409 Oakmont Ave  
 Morrow Amanda 1206 Oregon Ave  
 Muse Julie L 3411 Argyle Ave  
 Myers Geraldine M 5348 Edward St  
 Nelson Robert L 619 Vermont Ave  
 Neumeyer Daniel 2182 W 8th St Apt 8  
 Nicholas Susan B 6360 Shadyside Dr  
 Osborn Wayne J 3256 W 13th St  
 Parsons Donald G 1322 Filmore Ave  
 Perez Rachael 1834 W 14th St  
 Phillips Deak PO Box 8414  
 Porter Ethel PO Box 9062  
 Quimby Brian M, Miki B 1526 Pasadena Dr  
 Rafferty Monica 624 Sommerheim Dr  
 Rictor Dorothy 1308 Hartt Rd  
 Rohm Kathleen Zurn 234 Clifton Dr  
 Rose Mary E 322 Washington Pl Apt 330  
 Schaa Craig W Cust for Halle Erin 412 Frontier Dr  
 Schaa Craig W Cust for Jennifer 412 Frontier Dr  
 Schaefer George 1324 South Shore Dr Apt 202  
 Schaefer George M Rust Ua 1324 South Shore Dr Apt 202  
 Schaefer Lorene F 2324 S Shore Dr  
 Shannon Betty F 322 Washington Pl Apt 330  
 Shubert Valerie Apt 405 1324 South Shore Pl  
 Sinare Florine 1734 Brookside  
 Slawson D, G John 712 Potomac Ave  
 Smith Louis James 632 Ardmore Ave  
 Steven Riley Sr 233 Stonegate Dr  
 Stockslager Laurie 4220 Davidson Ave Apt 304  
 Strasser Edward PO Box 8282  
 Straub Audrey P, David 927 Potomac Ave  
 Superior Vending Bc 3021 W 12th  
 Swekoski Dorothy Jane 5216 Candlewood Ln  
 Valentine Lauren E 4830 Wolf Rd  
 Vasil Theodore, Barbara 1844 Ottawa Dr  
 Veith Colleen Marie 1420 Central Dr  
 W Straub D 927 Potomac Ave  
 Williams Monzella 6440 Downhill Dr

### Erie Pa 16506

Anderson Gloria J Est of 4004 Pacific Ave Apt 111  
 Andrezczak Kathleen 4050 Alison Ave  
 Appling Darrell 2716 Carleton Ct  
 Armanini Renzo J, Dario D Westminister Family Medicine 3822 Colonial Ave  
 Arnone Nicola A 3951 Feidler Dr  
 Bates Ben 4153 Ctney  
 Berkheimer Erie 3608 W 26th St  
 Bonnell Scott M DBA Bonnells Collision Center 3611 Cameo Way  
 Bonnells 2570 W 26 St  
 Bowden Pearl H 3304 Pine Tree Ter  
 Briglia Mike 3615 Scarboro Rd  
 Burg Joan M 2380 Village Common Dr Apt  
 Carlucci Joseph P 3912 Pinelawn Dr  
 Coffey Judy K 4070 W 28th St  
 Collins Thomas Patricia Collins 5221 C  
 Costa Charles J 3007 Carter Ave  
 Dehaven Purdy J De 2827 Hampshire Rd  
 Dehn Violet Est of Dehn Conrad L 2726 Greencrest Dr  
 Eldridge Jeffery 4974 Old Sterrettania Rd  
 Erie Advanced Manufacturing Inc 3150 West 22nd St  
 Eschweiler Charles P, Alice E 2555 W 21st St  
 Fin Robert G 4855 W Ridge Rd Suite B 2119  
 Finney Robert G 4835 Idylbrook Village Ct  
 Fisher Ina L 4202 Prestwick Dr  
 Flemings Dominique 2380 Village Common Dr Apt  
 Forish Irene 2380 Village Common Dr  
 Foundation For Free Enterprise 2840 W 21st St Ste 2  
 Frankovitch Frank J II 3750 W 26 St  
 Geist Howard Attn Gregory M Yahn 3150 West 22nd St  
 Gressley Annemarie 2847 Willowood Dr  
 Haft Patricia 5005 Zuck Rd Lot 11  
 Hakanen Chriss W II, Chriss W 3126 W 42nd St  
 Investment Club 2901 Harvest Bnd  
 Jackson William 2959 Willow Wood Dr  
 Jeffress William 4500 W 38 Th St  
 Jobes Florence E 4855 W Ridge Rd 3113  
 Jones Allyn Faith 3829 Feidler Dr  
 Jones Amy Eg 3829 Feidler Dr  
 Jones Elisha James 3829 Feidler Dr  
 Jones Isabelle Grace 3829 Fiedler Dr  
 Jordano Anthony D 3819 Vista Dr  
 Kane Brittany Ann 2333 Loveland Ave  
 Kantz Rita A 2507 Azalea Cir  
 Kerr Daniel, Emmet 4004 Pacific Ave Apt 301  
 Kerr Daniel, Mabel 4004 Pacific Ave Apt 301  
 Kosciuch Sophie, Donad 4916 W Ridge Rd  
 Kosciuch Donald 4916 W Ridge Rd  
 Kosciuch Sophie 4916 W Ridge Rd  
 Kytic Mary Lee 2726 Greencrest Dr  
 Lagner Daniel T 2404 Rollahome Dr  
 Leone Val J 3520 W 26th St 3  
 Lesonek James 2824 W 26th St Apt 33  
 Lohr Heather K 5043 Sterrettania Rd  
 Macisaac Antoniette 3219 Ct Ave

Mascia Brett A Md 6034 Fossilwood Ct  
 Mershon Gloria S 2313 Rollahome Dr  
 Mickol Thomas 3824 Falmouth Rd Apt 20  
 Miller Jink Jr, Marjorie 5121 Zuck Rd  
 Murch Donald P 3321 Berkeley Rd  
 Myers Eunice J 4538 Darcie Dr  
 Pasquale Guido V 3004 Zimmerly Rd  
 Prassack Theresa, John R 4329 Mckee Rd  
 Priatko Irene 127 North Mears Smith House  
 Price Harriet K 3418 Amherst Rd  
 Quinn Patricia T C/O John M Quinn Jr 2222 W Grandview Blvd  
 Rice Marcia, Edward 2514 Sherwood Dr  
 Richardson Lynn W 5040 W Ridge Rd 808  
 Robin Wood Investment 2601 26th St W  
 Robison Rhonda L 2827 Midland Dr  
 Rowley Catherine R, Judith A 4158 Stonecreek Dr  
 Rowley James E II, Judith A 4158 Stonecreek Dr  
 Schnick Christine Doyle 3506 W 26th St 4  
 Schuster Ronald 2216 W 29th St  
 Schwartz Ethelyn M 41 W Gore Rd  
 Semelsberger Kate A 5217 Walnut Rdg  
 Short Gayle 4012 Greenway Dr  
 Skolnik Kathy J, Jerome 4643 Weatherwood Trail  
 Smith Louis James 2346 West 29th St  
 Spiegel Edward P DDS Inc 3563 Aberdeen Ave  
 Sult Jeremy 3611 Cameo Way  
 Tempas Margaret L, Emerson J 3929 W 38th St Apt 222  
 Thorndill Bennett P 2632 W 32nd St  
 Tiurkin Amelia 2912 Berkley St  
 Weber Harriet E 2913 Highland Rd  
 Wehrle Charles W, Marie C 3929 W 38th St Apt 208  
 Willem Martin 2707 Vineyard Dr  
 Williard Leo 3129 Springland Ter  
 Wuenschel Marian A 2616 Southern Cir  
 Zonna Angeline J 3221 Atlantic Ave

### Erie Pa 16507

Andrezczak Stanley, Rose 1015 E 3rd St  
 Baez Tiffany A 419 East Ave  
 Bauer Helen A, Carl 210 W 6th St Apt 4  
 Beck Heidi 1 Niagara Pier  
 Beck Helen A 1029 E 4th St  
 Burdick Randy 126 Hess Ave  
 Campbell Robert 350 E 2nd St  
 Carlson Peggy 809 W 3rd St  
 Cornin Edna PO Box 1903  
 Cranston Joseph A 325 E 2nd St  
 Curtis Ronald 300 State St Ste 300  
 Dodick Dorothy, Frank 717 E 4th St  
 Dudenhoeffer Frederick 2202 W 15th St  
 Dunford Robert 427 Cascade St  
 Dunn Suzanne B 1210 W 6th St  
 Environmental Reclamation Svcs 380 East Bayfront Pkwy  
 Fickenworth Cynthia 427 Cascade St  
 Fin Robert Attn Dr Robert G Fin 138 W 5th St  
 Freeman David 909 W 5th St  
 Graham Eva P 437 W 2nd St  
 Grygier Ann M, Carl 447 E 3rd St  
 Gryphon Analytics LLC 652 W 6th St  
 Holden Rushelle Y, Harold 451 W Front St  
 Hoover Gwendlyn A, Marie E 557 E 6th St  
 Horue Carolyn V 1110 W 4th St Apt 1D  
 Johnson Audrey 510 Hess Ave  
 Jones Michael 1707 Edgewood Dr  
 Kostecki John 100 Barber Pl  
 Krauchen Joseph 312 Reed St  
 Lawlor Terrance J 224 W 4th St  
 Lombard Rose L 501 E 6th St  
 Loncki Chester J 525 E 4th St  
 Long Joseph L 350 W 4th St  
 Lucas Timothy J 313 French St  
 Macdonald Illig Jones Britton 100 State St Ste 700  
 Martineau Jayson G 412 French St  
 McHenry Florence, Daniel 651 W 5th St  
 Mercier Renee P 26 Niagara Pier  
 Nelson Elizabeth Est 419 Walnut St  
 Patton Zachary David 210 Walnut St  
 Phillis Jean M 1012 W Bayfront Pkwy 205  
 Pratt Betty Est 909 W 5th St  
 Pratt Betty 909 W 5th St  
 Raiford Barbara 308 Penn Ave 2nd Fl  
 Raymond Armena 337 W 2nd St  
 Rilling William E 1139 W 5th St  
 Savic Slavojka 441 W 3rd St Apt 104  
 Sceiford Wendy C/O Doug Gorny 1122 E 3rd St  
 Slomski Ronald 300 State St Ste 300  
 Smith James L, Willie 455 W 2nd St  
 Smith James L 455 W 2nd St  
 Smith John F 419 Dunn Blvd  
 Sonney Timothy D 308 Reed St  
 Steinbaugh Mary H 424 E 4th St  
 Swartwood Bernard E 1016 W 5th St  
 Szlenski Wendy 1118 E 3rd St  
 Tipolt Polly 323 W 6th St  
 Turco Amy Beth, Henry 349 E 2nd St  
 Waechter Leonard E 210 Dunn Blvd  
 Wilson Margaret 452 West 2nd St  
 Yager Gerald 215 Parade St

**Erie Pa 16508**

Adams Robert L 1150 W 27th St  
 Allen Joseph 2925 Liberty St  
 Allesie Marilyn 1912 W 33rd St  
 Ambrose Carla 2613 Cherry St  
 Amero Arnold 2946 Cochran St  
 Ames Jason 1329 W 33rd St  
 Benson Avelin 2709 Raspberry St  
 Blinzler Joseph, Arlene 3838 State St  
 Butler Tyrsha 525 E 13th St 2nd Floor  
 Charles E Kimple Hearing 3211 Liberty St  
 Cook Lillian D, Linda J 3857 State St  
 Cooper Judy H, Gary 1202 W 33rd St  
 Davenport Dorothy 4114 Schaper Ave  
 Dimaria Anthony 607 E 26th St  
 Dimm Robert J, Ethel S 3613 Harvard Rd  
 Drescher Marguerite A, Louis H PO Box 3361  
 East High Class of 1973 3014 Hazel St  
 Eppolito Thomas 2915 Poplar St 1st Fl  
 Fergies Restaurant 2605 Washington Ave  
 Findlay David 816 W 26th St  
 Gorske Judy 2916 Cochran St  
 Hamilton Dorothy G 3618 Hazel St  
 Hemmis John M 2930 Peach St 2nd Fl  
 Henry James 2686 Peach St  
 Hickey Mary 3535 State St  
 Hickey Ruth C 3535 State St  
 Hirz Douglas E 3121 Chestnut St #2  
 Hollman Michele R, Todd J 3703 Melrose Ave  
 Holmes Joanne 1379 W 33rd St  
 Jobes Robert C 3503 Charlotte St  
 King Lindsay M 2626 Pebble Dr  
 Knoll Jeffrey G, Gilbert A 3115 Peach St  
 Krahe Henry 3827 Myrtle St  
 Laura Krahe 3827 Myrtle St  
 Lauria Chris 3205 Elmwood Ave  
 Lucchetti Mario 3002 Cascade St  
 Malinowski Jeffery 2806 Liberty St #2  
 Mansfield Roxanne 1907 W 26th St  
 McCloy Michael S 252 Locust St  
 McCoy Burletta E 2918 Elmwood Ave  
 Mogel Russell 2686 Peach St  
 Mucci Pamela, Al PO Box 3328  
 ODonnel Gladys T, Thomas 902 W 26th St 2Flr  
 Pallotto Mary 2941 Maple St  
 Palmer Donald, June A 3519 Maple St  
 Perry Sachiko, Fred T C/O F T Perry Sr 326 W 31st St  
 Robinson Clentria, Rose 2686 Peach St  
 Robinson Lorraine, Clentria 2686 Peach St  
 Rolph Angela 1136 W 31st St  
 Sabo Matthew J Ste Ll 1 3530 Peach St  
 Scheffer Raymond K 3857 State St  
 Schneider Thomas C 1113 W 26th St  
 Schoell Madeline M 3604 Cascade St  
 Sheasley Allen PO Box 3321  
 Smith Anne K 2950 Glenwood Park Ave  
 Sonnenberg Katharina 2950 Glenwood Park Ave  
 Sorge Alice 3005 State St Apt 1  
 Stranagan Caroline M 3619 Peach St  
 Trombacco Jeffrey M, Lydia 933 W 38th St  
 Washek Elmer Est of 2613 Chestnut St  
 Wedzikowski Jennifer 3020 Glenwood Park Ave  
 Weibel Timothy J Md Psp Dtd 3818 State St  
 Wingerter Edward P 2916 Cochran St  
 Winnercour Ronda J 719 W 26th St  
 Zacks Benjamin A 3416 Hazel St  
 Zim Edward J, Carol A 3204 State St  
 Zimmer Kristen R, Paul M 122 W 35th St

**Erie Pa 16509**

Abbott Henry Z 6116 Footemill Rd  
 Adamus Margaret A 3395 Reichert Rd  
 Allen Christy M 5124 Belle Village Dr W  
 Badowski Ronald J 6495 Veit Dr  
 Bagnoni Dean 2800 Chelsea Dr  
 Billie Elizabeth D 8341 Lake Pleaant Rd  
 Blackwood James H Estate of 2301 Edinboro Rd  
 Bolmanski Robert D 4018 Elmwood Ave  
 Breakstone Jacob 1023 Mission Dr  
 Brigham Danielle 1124 Appletree Ln  
 Bunevich Jared 5360 Rome Rd Apt 203  
 Buzard Tammy D 4242 Harding Dr  
 Carolus Jason 7911 Bargain Rd  
 Chen Qi 1201 Johathon Dr  
 Conboy Patricia V 4615 Cherry St  
 Conrad Office Products 5534 King Rd  
 Dedionisio Marilyn Y 2047 Devon Ln  
 Dev Gita 1404 Greenfield Dr  
 Dibble Charlene A 1809 Treetop Dr 12b  
 Dudenhoeffer Geraldine 5639 King Rd  
 Dudenhoeffer John 5639 King Rd  
 Dudenhoeffer Jon R 5639 King Rd  
 Econolodge Pa 17980 50 Peach St  
 Ferguson Ent 4917 Pittsburgh Ave  
 Fisher Raymond L 4420 Washington Ave  
 Ft Leboeuf Chapter Daughters C/O Deborah Daley 215 Meade Ave  
 GGNCS Erie Western Reserve Lp Dba Golden Living Cn C/O Dba Golden Living Cntr  
 1521 W 54th St  
 Goldberg Herbert 6715 Wildflower Ct  
 Goldberg Jacqueline 6715 Wildflower Ct  
 Goldberg Renee 6715 Wildflower Ct  
 Gorr Beverly 141 S Oak Ridge Cir

Habusta Steven 3922 Ellsworth Ave  
 Harmankevich Leonard PO Box 3154  
 Hazen Dennis M 1592 Edgewood Dr  
 Hellman James C 1343 W 45th St  
 Hermann Mark E 2735 Willowood Dr  
 Holder Denise 8315 Perry Hwy  
 Huff Linda 4334 Peach St  
 Hultgren Maryalice 2323 Edinboro Rd Ste 109  
 James Levinson 2323 Edinboro Rd  
 Karle Thomas M, Pamela G 5033 Cider Mill Rd  
 Karle Francis J III 841 W 54th St  
 Kempisty Eric J 4019 Rilling Ave  
 King Lillian S, Harold L 5200 Henderson Rd Apt 604  
 Kloss Anne P 2323 Edinboro Rd Gh #11  
 Knox John Richard, John III 650 W 40th St  
 Kodirova Norgul 1683 Penelec Park Dr Apt 11b  
 Lachesky Ellen E 3928 Cherry St  
 Lachesky Michael E 3928 Cherry St  
 Lane Barbara C 8513 Deer Dr  
 Lijewski Mary J 33 Rosewood Ln  
 Mastery Anthony J, Angela E 8208 Cloveredge Dr  
 Mello Irene G 651 Arbuckle Rd  
 Mogel James 5122 Richmond St  
 Munn William E 848 W 52nd St  
 Nies Anna 2209 St Andrew Dr  
 Olesky Mark 934 Hilltop Rd  
 Oneil Timothy L 1755 W Gore Rd  
 Pearo Christina 1561 W 54th St Apt 2  
 Pearo Lois A 1474 Nicholson St  
 Phillips Kenneth 1523 Winslow Dr  
 Pivetta Robert 5926 Doris Dr  
 Plizga Veronica M 5910 Washington Ave  
 Prunkard Harriett E 2323 Edinboro Rd 268  
 Raczka Melania F 4263 Harding Dr  
 Reynolds Robert R, Cheryl S 5323 Woodward Dr  
 Rose Catherine E, Howard E 4425 Wood St  
 Roward Cecelia G 5325 Cherry St  
 Sambuchino Richard 1679 W 45th St Apt 319  
 Satyshur Trofem Est of 1518 W 44th St  
 Savelli Barbara C 1324 W 44th St  
 Schaaf William E Sr 5620 Peach St  
 Schmidt Ashley 1053 Weber Ln  
 Schultz Gail D 5344 Martin Rd  
 Scott Koch Trust Fund Golden Living 1521 W 54th St  
 Seitzinger Donald D, Marion M 2323 Edinboro Rd 360b  
 Shira Darrell L, Diana L 1881 Townhall Rd  
 Shouey Barbara, William 9041 1/2 Old Watts Rd  
 Siegel John R 1136 W Gore Rd  
 Sienerth Joseph S, Steve 4006 Royal Ave  
 Snyder Deborah L 1469 Brookwood Village Dr  
 Spare Beverly K 5012 Roslindale  
 Steensland Mark 421 Holly Park Dr  
 Storm Shawn W, Jean M 6103 Washington Ave  
 Stouffer Alice M RFD3  
 Swanson Russell R 5444 Old Glenwood Pk Ave  
 Takara James Patrick 4816 Homeland Blvd  
 Tenenbaum Milton L, Belle 2323 Edinboro Rd 272  
 Urbanski Mary J 1524 W 42nd St  
 Valerio Carolyn, David 6980 Honey Ln  
 Vargo David G 5216 Perkins St  
 Veith Frederick E 5826 Clinton Dr  
 West Penn AAA Ins Agency Inc 6660 Peach St Unit2  
 Whiteman Arthur F, Beau M 357 E Gore Rd  
 Whiteman Zachary J, Arthur F 357 E Gore Rd  
 Wild Cards 1960 Rotunda Dr  
 Yeghiazaryan Zoya 5767 Platinum Dr  
 Zehe Mildred, Oswald 41 W Gore Rd

**Erie Pa 16510**

Acker Ralph 2708 Pear St  
 Archer Alice L 2215 Taggart St  
 All Care Dental 7060 Peach St  
 Banks Marsha 2104 Hannon Rd  
 Barnett Michael D 2029 E 18th St  
 Brown Wilbur L, Susie A 4004 Buffalo Rd  
 Carlotti Ricahrd L 4902 McClelland Ave  
 Clark Deanna 3230 Dynes Ave  
 Craig W B 2126 Woodlawn Ave  
 Dahlkemper Katherine 3943 Rice Ave  
 Dash Dana M 2737 E 44th St  
 Daugherty Donald 4112 Freeman Rd  
 Drummond Sandra 1975 E 18th St  
 Dyer William G Jr 2713 Buffalo Rd  
 Ebisch Mark D 2220 E Lawn Pkwy  
 Farrell Ralph J, Ruby 2741 E 29th St  
 Ford Charles, Rose M 1730 Fairmont Pkwy  
 Ford Helen P Est of 3011 Rose Ave  
 Forrest Edsal L 3305 Bird Dr  
 Fotek Ana Est Fotek Linda 2083 E 38th St  
 Fuller Gregory K 2003 Cook Ave  
 Geanous Ethel, Gus 2332 Nagle  
 Gehringer Michael P 10010 Jones Rd  
 Gelletta Ida P 2720 Pearl Ave  
 Jean Kosmatine Trust Golden Living 5662 Kuhl Rd  
 Gunn Willie 2053 E 20th St  
 Hamilton Odis 2765 East 29th St  
 Hollands Bobbi 4140 David  
 John W Snyder DBA Snyders Collision 2003 Cook Ave  
 Keough William J 5256 Ridge Pkwy  
 Kuch Jeanette 2241 Hannon Rd 819  
 Kupniewski Dorothy M 6 Dinicola Dr Apt A  
 Lata Quentin 2205 Union Ave

Lavery Martha 1638 E Grandview Blvd 607 E 26th St  
 Lee Richard 3200 Cooper Rd  
 Loney Milderd M 1730 Fairmont Pkwy  
 Nash Ruth I 2851 Roland Rd Apt 32  
 Pacinelli Glorie 2247 Buffalo Rd  
 Perry Betty 2029 E 18th St  
 Pham Lang X 2428 Fairmont Pkwy  
 Phillips John 1975 E 18th St  
 Przybyszewski Elizabeth E, Bernard M 2648 E 33rd St  
 Randall Bert M 3906 Longview Ave  
 Robinson Alice 2053 E 20th St  
 Ruiz Luis 1803 Buffalo Rd 1st Fl  
 Runser Mark J 2136 Saltsman Rd  
 Sarbak Dennis J, June P 2324b E 43rd St Apt 18  
 Shatem Cecelia 1958 East 18th St  
 Shouse Sandra 4020 McClelland Ave  
 Smith Raymond, Gladys 2312 Union Ave  
 Smith Paul M 2217 E Gore Rd  
 Thomas Stephanie L, Brandon M 3980 Ridge Pkwy  
 Tomczak Matthew, Julia L 743 E 11th St  
 Vanhouwe Tracie S, John A 3909 Stanton St  
 Warr Deborah 2851 Roland Rd Apt 32  
 Yaple Walter Rd 7 3604 Cumberland Rd

### Erie Pa 16511

Avione Joseph, Lena M 424 Lowry Rd  
 Ayers Wylie J, George 1105 Fair Ave  
 Camera Mary Rose Barnabas 5456 E Lake Rd Apt 212  
 Champlin Lottie S 5436 E Lake Rd  
 Curtze A C 1717 E 12th St  
 Dailey Edith M 609 Fair Ave  
 Deangelo Matthew 1058 Priestly Ave  
 Demetry Michael 105 Oak Tree Ct  
 Dlugolenski Tdth Cowell S Bch Lot 47  
 Dombrowski Isabelle G 113 Eagle Point Blvd  
 Durkin Kathryn B 405 Sanford Pl  
 Hodgins Karyn J 836 Priestley Ave  
 Hulse Richard E, Lynne E 7498 N Shore Dr  
 Ion Health Inc 1527 East Lake Rd Attn Jim Merski CFO  
 Jordan Oliver Est of 1022 Horne Rd  
 Kavanagh Joseph P Est of 1077 Silliman Ave  
 Kohut Daniel, Mary C 221 Sanford Pl  
 Kosmatine Charles R 7673 E Lake Rd  
 Krauchen Mildred 3825 E Lake Rd  
 Lee Betty 5436 E Lake Rd Apt 707  
 Mainline Mechanical 5755 E Lake Rd  
 Martell Madeline E, Janice 304 Eagle Point Blvd  
 Martin Melvin A Conrad House Apt 718 5416 E Lake Rd  
 Mathews Orlinda A 3805 Field St  
 Nwoko Patrick C 211 Micah Dr  
 Omara Catherine E 139 Euclid Ave  
 Parker Jean 5436 E Lake Rd Apt 516  
 Raydo Mary 721 Tyndall Ave  
 Rizzo Kimberly S 316 Pkwy Dr Fl2  
 Roda Russell, Brandon 721 Tyndall Ave  
 Roda Justyn 721 Tyndall Ave  
 Royall Thomas E, Thomas 1025 Newton Ave  
 Schemeck Stephen C 2658 Frontenac Dr  
 Shepard Andrea M 7021 E Lake Rd  
 Sloboda Amelia M 331 Manistee  
 Taccone Hattie M 4217 E Lake Rd  
 Theberge John P, Alice 61 Indian Dr  
 Thoden Rebecca 2934 S 300 W Lot 116  
 Turley Theodosia Barnabus Crt Apt 617 5436 E Lake Rd  
 Vogt Edward, Mary 621 Tyndall Ave  
 Wolford Gretchen V, Chester L 5572 Northview Dr  
 Wright Gertrude 1971 Lakeside Dr  
 Young Living Trust 142 La Salle Ave

### Erie Pa 16512

Crawford Ottavio D 1937 E 18th St PO Box 1070  
 Griewahn Robert D PO Box 5064  
 Hayes Charles PO Box 4  
 Horwath Electric Motors Inc PO Box 5013  
 Jeffers Alice PO Box 942  
 Jones Frederick J PO Box 98  
 Mathe Carol R PO Box 6279  
 Nosco Plastics Inc Trust Dfnd Bnft Pnsn Pln For Em Attn Trustee PO Box 6279  
 Reynolds Tammy J PO Box 6544  
 Serty Ppls Trst Co Tr Eckerd's Penpln PO Box 6279  
 Tecnica Development 100 State St  
 Wagner Thomas Est PO Box 6239

### Erie Pa 16514

Galaxy Sales Inc PO Box 10663  
 Kimmel William, Mindy PO Box 10305  
 Miller Marc Sr, Debby PO Box 11377  
 Occhibone Craig PO Box 11014

### Erie Pa 16530

Trustee For Family Trust 100 Erie Insurance Place  
 Vandress Jacob K 100 Erie Insurance Place

### Erie Pa 16550

Dental NW Cleft Palate Northwestern Pa Cleft Palate I 201 State St  
 Empire Warehouse 3901 Weld County Rd #18  
 Rim Enterprises 725-727 French St

### Erie Pa 16563

Srivastava Akshat 4701 College Dr Apt 882

### Fairview Pa 16415

Altman Marion, Willis C/O Alan W Gregg 6831 West Haskell Dr  
 Baldwin Patty 6720 Manchester Beach Rd  
 Bastow Linda M 930 Melhorn Rd  
 Brooks Barbara 3720 Bear Creek Rd  
 Caporale John L 5391 Sunrise Cir  
 Clement Richard P 6705 Richardson Rd  
 Exit 18 Shell 6321 Sterrettania Rd  
 Fiorenzo Timothy J 6710 Knollwood Dr  
 Gary Stephen 1800 Campden Way  
 Hazlett Barry 580 W Dorothy Rd  
 Junker Edward P III 6660 Manchester Beach Rd  
 Kern Charles A 6704 W Haskell Dr  
 Michel Myrtle E 6737 W Ridge Rd  
 Mitchell Donna M Hagle 7283 Autum Ln  
 Myers Mabel M Hagle 7283 Autum Ln  
 Noble William 6766 Old Ridge Rd  
 Patricia McCormick Ins Agency 7728 West Ridge Rd  
 Payne Kay N 550 Dutch Rd  
 Phillis William Grant 4038 Glenn Ave  
 Sheldon Ricky R PO Box 352  
 Thompson Russell, Janice 6016 Pebblecreek Dr  
 Titan Tool 7410 W Ridge  
 Watson Beldon L Jr, Kenneth B 112 Pine  
 Wayne Vanessa A 5140 Foxpark Dr  
 Wells Jean M PO Box 352  
 Wiley Isabel A 3549 Shauna Dr  
 Wyman Erik 5214 Cardinal Dr

### Girard Pa 16417

Bob Ferrando Ford PO Box 152  
 Camp Dawn 436 Shadybrook Cir  
 Champagne Matthew 628 Rice Ave  
 Combs James E 138 Honeybrook Ct  
 Dilworth Christina M 965 Lewis Way  
 Fetzner Pamela 8300 West Ridge Lot J  
 Frank Korodi RR2  
 Gloekler Robert K, Nancy J 700 Culbertson Rd  
 Girard Boro 34 Main St W  
 Helsley Michael H 12163 Old Albion Rd  
 Hooven Todd L 3851 N Creek Rd  
 Jackson Olive 138 Honeybrook Ct  
 Klamar Joseph G RD1  
 Klamor Helen A RD1  
 Mcconnell Bonnie 7033 Cindy Ln  
 Nelson Kenneth H 4607 Williams Rd  
 Ondreako Steve, Anna RR2  
 Pavolko Paul Est of Pavolko Mary 710 Main St E  
 Reid Elizabeth C/O Pleasant Ridge Manor 8300 West Ridge Rd  
 Senyo Helen V 210 Mechanic St  
 Shepard Delores 8300 Ridge Rd  
 Thompson Courtney, Rose, Richard, Terry 1110 Lawrence Ct

### Harborcreek Pa 16421

Crider Jean H 2585 Depot Rd  
 Ester Clarence, Helen PO Box 128  
 Klos Connor D 1141 Villa Sites  
 Ortiz Efrain R PO Box 261  
 Rinn Patrick A, Debora P PO Box 5  
 Stainbrook C E 1004 Villa Sites Dr  
 Volk Deanna R 1141 Villa Sites Dr

### Hasselby Pa 16510

Sangus Ab PO Box 5004

### Lake City Pa 16423

Baker Scott D Apt 5 2084 Lake St  
 Blount Katelyn R 9880 Martin Ave  
 Dudenhoefer Martha A, Ruth 2500 Nursery Rd Lot 201  
 Engineered Plastics 1040 Maple Ave  
 Graham Ralph E 147 Clifton Dr  
 Loger Industries Inc 10015 Railrd St Accts Payable  
 Roberts Richard D 10043 Sampson Ave

### McKean Pa 16426

Blount Kimberly, James 4995 East Ave  
 Ferringier Cathy S 12 Cherokee Dr  
 Halberg Deforest B Diane Ct Di11  
 Knoxville Restaurant Ventures 8940 Main St  
 McKean Beverage Company 8755 Main St  
 McKeans Market Place 6309060 Main St  
 Mitchell Renea M 5540 Zessinger Rd  
 Etzel Viola C 8639 Mayfair Dr

### North East Pa 16428

Defabbo E J 88 W Main St  
 Beardsley Helen A 65 N Pearl St Apt 133  
 Benim Marian A 2808 Hillcrest Dr  
 Bloom Donald E 10644 W Main Rd Lot 128  
 Bojarski Christine M, Robert S 8971 Dougan Rd  
 Cecile Perl R PO Box 746  
 Chesley Todd R 9372 Rte 89  
 Cook Gladys Irene Parkside 2 Gibson St Apt 209  
 Dandar Ronald G 9647 Prindle Rd  
 Dodge of North E 135 W Main St  
 Donald Giles R RR2  
 Dudzinski John Eric C/O Chester J Dudzinski 2 Gibson St Apt 409  
 Eades Myrtle Y, Emmett RR 3  
 Fetzner Donald N 6371 Brook Ln  
 Giles Delbert C RR2  
 Glasser James F 25 E Main St  
 Henrickson Fred L 5321 Loomis St Lot 18



Hoffman Phyllis PO Box 767  
 Intellidata Org C/O Michelle L Battaglia 4705 Sidehill Rd  
 Lincoln Zelda J Parkside Apt 306 2 Gibson St  
 Mellors Linda F 11452 Wilson Rd  
 Modeski Stanley, Violet 948 N Mill St  
 Modeski Violet Estate of 948 N Mill St  
 North East Truck Plaza 12214 E Main Rd  
 Pine Valley Resources PO Box 329  
 Rychick Rita D 11033 S Shore Ave  
 Sample Cheryl N 736 Moorheadville Rd  
 Schleutermann Anna 4 W Main St  
 Schwab Madeline, Rodney 10644 W Main Rd  
 Sidelinger Evelyn Box 323  
 Sundahl Co Ins Inc Parkide Prof Bld  
 Tanner W Grant Sr RD1  
 Thompson Judy, John PO Box 226  
 Tome Pattie J, Vivian M 65 N Pearl St  
 Wiley Pearl Est 29 Blaine St  
 Wilkins Charles W 6668 Macoun Way  
 Worster Margaret R 9512 East Lake Rd  
 Mitchell Lawrence T, Vivian A 108 Hawthorne Ln

### North Springfield Pa 16430

Bailey Gayle A PO Box 17

### Union City Pa 16438

Butterfield Lillian M 62 Parade St  
 Carlburg Sidney M 43 N Main St  
 Clawson Dorothy R 15 Graves St  
 Engel Leona Pratt 97 Concord St  
 Glason Irene 23 Concord St Apt 4  
 Keister Randy A, Mary C 75 Miles St  
 Kimmey H G 15570 Murray Rd  
 Litherland Bonnie F, David J 78 N Main St  
 Manross Bruce 84 Elm St  
 McGill Gertrude A 122 N Main St  
 Miller Catherine 129 S Main St  
 Murphy Carol J, John 16 Perry  
 Ormsbee Victor W 38 Parade St  
 Peterson Edward 24281 Bloomfield Dr  
 Poling Francis L 43 N Main St  
 Pratt Harold M 97 Concord St  
 Schweitzer Terry 8010 Clemans Rd  
 Williams C 23 Concord St Apt 4  
 Woodley Dorothy R, Robert M RR2 Box  
 Xander Catherine A, Gary M RD3 Kalayagan Way

### Waterford Pa 16441

Allen Mary I Est of PO Box 114  
 Burger Jeffery A 14725 Dutchtown Rd  
 CEB Enterprises Waterford Pike Rd  
 Donnell Patrick D 330 Chestnut St  
 Eastern American Energy Corp 14242 Flatts Rd  
 Ferraro Mario 9949 Peach St  
 Ferraro Warren 10266 Rte 19n  
 Galbraith Marion 83 Harding Ave  
 Garver Terry, Garver Alice P 56 Wilson Ave  
 Hiles Beatrice M 201 E First St  
 Kula Mary V 1466 Bagdad Rd  
 Landers Scott 530 High St Apt D  
 Lewis Richard S 2nd RD2 Etter Rd  
 McGahan Daniel L 737 McGahan Hill Rd  
 Pa Sol Sal Welfre In 201 First St  
 Palmer Harold 13823 Flatt Rd  
 Powell Sandra 11682 Rte 97 N Lot 49  
 Raver Diane L 222 E 1st St  
 Rogers Tina M 12403 Barton Rd  
 Sebald Law Firm PO Box 441  
 Seib Dorothy J PO Box 594  
 Smith John W 201 E First St  
 Smith Raymond F 201 First St  
 Stafford Robert 12648 Flatt Rd  
 TQI Oilfield Svcs 611 Walnut St  
 Thayer Robert L PO Box 1035  
 Troyer Transport PO Box 676  
 Tryzbiak Brandon 11806 Tamarack Rd  
 Veek Stacey N 203 Coventry At Yone  
 Vesheco Gary 845 Townhall Rd  
 Watkins Linda J 1085 Northwest  
 Wolf Norbert J PO Box 124  
 Zeitler Richard, Lori 11682 Rt 97 N Apt 172  
 Zoltowski Mary Zywiec 14800 Willy Rd

### Wattsburg Pa 16442

Allen Gordon V, Esther PO Box 115  
 Clemens Elizabeth J 10779 May Rd  
 Curtis Patrick J, Jocelyn B 11563 Rte 8  
 Dick John L RD1  
 Tinko Brian 8611 Haskell Hill Rd

### Wesleyville Pa 16510

Ferguson Paul E 2431 Eastern Ave

### West Springfield Pa 16443

BP Stateline Travel 6143 Rte 6n  
 Beeman Kelly PO Box 151  
 Lammers Evalen RD1 RR1  
 Liocano Anthony Jacob 7263 Griffey Rd  
 Williams John, Sue 14350 Ridge Rd It7

## Fayette County

### Adah Pa 15410

Ballas Samuel, Rose 3 E Skyline Dr  
 Eilam Regina C 550 Palmer Rd  
 Ferdinandus Joyce 417 Croushore Rd  
 Kerin Karol RR 1 Box 145  
 Kuba Lorraine RR 1 Box 145  
 Masters Betty J, Calvin 181 River St  
 Perrine Roger, Linn 118 Tank Hill Rd  
 Stoken Mildred RD 1 Box 91

### Allison Pa 15413

Clister Jack R 136 1st St 1  
 Roh Mark 642 Grove St  
 Vabel Frank 239 House

### Belle Vernon Pa 15012

Antal Agnes M 123 Lynnwood Ave  
 Antal Agnes M 308 Fell St  
 Barch Walter A Jr 1232 Linn Dr  
 Beatty George C Harper Ford Inc 100 Harper Dr  
 Beer Arena 946 Rostraver Rd  
 Bellissimo M S 100 Sara Way Rostraver Sq  
 Breckenridge Charles 1296 Ridge Rd  
 Broyles Susan G 322 Henry St  
 Brumm Rose A 515 Baltimore St  
 Churning Dannie 960 SR 136 RR 4  
 Churning Dannie R Est 441 Salem Church Rd  
 Clinton Nancy, Gary 423 Atwood Dr  
 Core William 513 Speer St  
 Crenshaw Marlene V Apts Apt 302b  
 Cromling Beverly A 219 Larson Blvd  
 Crosser Hester Est 327 Graham St  
 Davis Carolyn R 217 Roberts St  
 Dudzinski Marie 380 Lutz Run Rd  
 Ehlers Auto Parts Inc 923 Brd Ave  
 Fafalos Joseph M, Vicky J 307 Nazareth Dr Ext  
 Farlow John William, Robert W 233 Porter Rd  
 Fedarko John W 500 Blind Ln Apt 110  
 Ferno Loretta M RD 2 Jamie Dr  
 FMCC 100 Harper Dr 838  
 Ford Motor Credit 423 Atwood Dr  
 Gaudio Albino L 1198 Rostraver Rd  
 Hargrove Elno V Apts Apt 302b  
 Harris Regina RR 2  
 Hefner Paul R 313 Market St  
 Jackson Sherlene V Apts Apt 302b  
 Joseph Oella 221 Darr Rd  
 Kerr Donald M 208 Cook Rd  
 Konecny Richard D 136 981 Hy  
 Kovach Carol RR 3 Box 322a  
 Lawrence George B 139 Jean St  
 Leasure John R 107 Hornbeck Dr  
 Lewis Virginia T Est 611 Hamilton Ave  
 Lucas Dennis Fairway Inn 136 SR 981  
 Mannes Allen G 99 Vernon Ave Apt 1  
 Martin Ellen RR 1 Box 240  
 Mason William H Jr 210 Woodland Acres  
 Moran Ronald J 62 Tudor Dr  
 Mosier Ronald RR 2  
 Nowakowski Missy 408 Grace Ln  
 Nutter Marshall RR 4  
 Ohi Christy G 106 Gahela St  
 Olson S Kay 334 Patton Rd  
 Opat Lisa 482 Rankin Rd  
 Palmer Winifred V Apts Apt 302b  
 Peifer Ruth 1252 Fells Church Rd  
 Pepper Douglas L MD 728 Brd Ave  
 Prince Elizabeth, Dorothy J 529 Green St  
 Russell Michelle 960 SR 136 RR 4  
 Stolem Ben 1520 Fayette Ave  
 Tirpak Nathan R, Stacey A 143 Valley View Dr  
 Usher Paula 288 Nazareth Dr  
 Vizza Donald R 414 Brd Ave  
 Weaver Eva 1012 Brownaddress  
 Welch Robert E 122 Nagy St  
 Yun Raymond 135 Charity Ln

Geisel Norma Jean 806 Lewis St



Gwyer Gwilym H 407 Old National Pike  
Hallal George L 501 Spring St  
Hamilton John Z 600 Jefferson Ave  
Headley Richard A 418 Ridge Rd  
Holland Tameeka K 501 Hunters Rdge  
Hollis Minnie, James 104 Broadway St  
Honeycheck Betty Frances 221 Church St  
Jones Ruth E 714 Jefferson Ave West  
Kay Esther E 135 High  
Kovach Marsha L 202 Clover St  
Kovaly John O 230 Low Hill Rd  
Matway Chevrolet Geo Inc 653 Natl Pike E  
May Douglas J 604 York St  
Mosier Mary B 1405 Sheridan Ave  
Pelkey Sandra L, Emory 103 South St  
Petlansky Andrew T 418 Brashear St  
Porter Frances 519 Thornton Rd  
Rayburn Lewis, Carol PO Box 604  
Repasy Joseph B, Helena 431 Mill Rd  
Rose Irene 312 Brashear St  
Rose Irene K 321 Front St  
Roseman Ruby 166 Mulligan Manor  
Sarkett Mary V Adams Pch  
Scott Paul D 77 South Hills Tr  
Smith John C 2 Murray Ave  
Staley Judith M 915 Main St  
Stevens Ryan 9 David St  
Stimmell Kenneth, Dawn M 115 Brown St  
Stogran Roberta 519 Thornton Rd  
Sullivan Florence 806 Lewis St  
Vance Jacob W 228 Thornton Rd  
Weight Keith Est 220 Ruth St  
Zahand Leota 166 Mulligan Manor

### Cardale Pa 15420

Jarett Loretta 236 Main St  
Jarrett Loretta 238 Main St  
Jarrett Loretta 239 Filbert Orient Rd  
Tarka John A PO Box 92

### Chalk Hill Pa 15421

Dorazio Roberta L PO Box 224

### Connellsville Pa 15425

Allsaadi Khaldon 420 E Crawford Ave  
Balsley John RR 1  
Baluch Geraldine E 144 South St  
Bartholomai Evelyn 1726 5th St S  
Bates Martha E 115 E Fayette St  
Beal Marlene 154 N 12th St  
Beals Edgar Est, Edgar 15 Hyndman  
Boyland Mary M 109 W Green St  
Browning Lorena F, Anthony, James 913 W Crawford Ave  
Chapman Stanley 719 Skylark Dr  
Ciciretti Dominick A III 1215 Isabella Rd  
Clarke Caroline C 510 S Pittsburgh St  
Claybrook Lawrence S North Manor 10b  
Collins Ralph 821 McCormick Ave  
Cook Margaret 467 Reidmore Rd  
Cragette Kenneth L 318 1/2 N Jefferson St  
Crise Pamela 115 E Fayette St  
Cunningham Ron 324 North Pittsburgh St  
Davis Augustine P, Colleston 124 Patton St  
Demiere William G 426 E Murphy Ave  
Dill Henry E 812 McCormick Ave  
Dillinger George, Ruth M RR 2 Box 268  
Donatelli Rudolph, Anna R RR 5 Box 261  
Doppelhever Paul, E 1103 Rockridge Rd  
Dumbauld Deborah 502 Decatur Ave Apt 105  
Ed Vincent Auto Body c/o Michael Scarry 715 Breakneck Rd PO Box 29  
Eutsey Audrey RR 2 Box 268  
Eutsey Betty Box 11209 Springfield Pike  
Fiano Mary 216 Hill St  
Forejt Joseph M c/o Marthac Forejt 10 Van Buren Dr  
Hayes Michelle Q 705 Davidson Ave  
Heming Patricia PO Box 862  
Hennessey Anna RD 1 328  
Herman Margaret E, Albert L 109 W Fayette St  
Hiltabidel Darlene 1402 S Arch St  
Hull Doris I, Jacob 1821 3rd St S  
Kern Kenneth H 149 Maple Ln  
Kessler Daniel L 108 Gallatin Ave Apt A PO Box 187  
Kozel Donna 554 E Crawford Ave  
Luczak Angela M 1508 S Pittsburgh St #7  
Mansberry Eleanor, Keith 117 Johnson Ln Apt R  
Markus Frank W Jr 407 Green St  
Matthews Donna 502 Decatur Ave Apt 105  
Mcgarrrity James, Mary 116 S 3rd St  
Medmart Pharmacy 2618a Memorial Blvd  
Meyers Leo K 112 E Cedar Ave  
Miller Dorothy M, Shirley A 804 S Pittsburgh St  
Miller Jason 319 S 8th St  
Miller Nancy J 322 N Jefferson St  
Miller Rebecca J 413 E Gibson Ave  
Miller Shirley A Dorothy Miller 804 S Pittsburgh St  
Minerd Ruth W West Side Hotel 225 W Crawford Ave  
Mitts Ramona D RR 3 Box 369  
Morgan Albert L 225 W Crawford Ave  
Nicklow Audrey J 705 Davidson Ave  
Orbin Catherine 1345 W Crawford Ave  
Pastors Evelyn A 202 S 10th St

Ranker Kathleen A 1004 Springfield Pike  
Richter Randall K 160 Vanderbilt Rd  
Rudisill Howard J, Claire B 1307 Sun St  
Ruper Valeria L 301 Riverview Apts  
Scarry Michael 715 Breakneck Rd PO Box 29  
Schomer Paul D 306 E Green St  
Schrock Robert Est, Robert RR 2 Box 313  
Sherman Angela J 331 S Pittsburgh St  
Shroyer Julia 114 Beech St  
Soisson Nellie Est 238 E Crawford Ave  
Stewart Kenneth F Sr 227 Everson Valley Rd  
Tewell Martha E 115 E Fayette St  
Trout William L Pleasant Valley Homes 226 Keefer Rd  
Wade Joseph F 226 N 10th St  
Welling Kadeene R RR 2

### Dawson Pa 15428

Capco Michael 837 Fayette City Rd  
Gillespie James Est, Dolly 364 Gillespie Rd

### Dickerson Run Pa 15430

Whoric Martha J, David 204 Union St PO Box 244

### Dunbar Pa 15431

Bokoch Gregory P 48 B High St  
Fetsco Maylene Est 3220 2nd St  
Hanan Gladys PO Box 48  
Humphreys Herbert RR 2 Box 273  
Jeffries Thelma 445 Feather Ave  
Watson Bessie RR 2 Box 273  
Wilson Freda Est PO Box 466  
Wilson Emery E RR 2 Box 93c  
Wingard Betty B RD 1 Box 56

### East Millsboro Pa 15433

Lane Louella, Henry PO Box 7  
Remington Matthew 157 Heistersburg Rd

### Everson Pa 15631

Buchanan Greer Rd 1  
Guptell Shirley PO Box 146  
Cuptill Charles PO Box 146  
Markunas John PO Box 7  
Stickel Yu Vawn c/o Karen Little PO Box 129  
Terry John A II, John A III 128 Jones St  
Zoracki Jerome W, Jerome J 302 Graft St

### Fairchance Pa 15436

Bricker Mary F 11 Christy Ln  
Byuse Evelyn 63 Lyons Ave  
Dutkewycz Frances A 74 W Elm St  
Franks Sara Jane, Sara J 9 S Morgantown St  
Frezzell Larae 100 Fair St  
Grimm Hazel K 134 W Church St  
Mosley Evelyn 100 Fair St  
Oris Fabian G 79 N Morgantown St  
Sapp Ray A 55 Lyons Ave  
Shaffer Harry W, Mary C 2 Diamond St

### Farmington Pa 15437

Chambers Ida M Po Box 233  
Dearaujo Rafael Mascarenha 919 Success Dr  
Fernandez Araceli Pinaud 913 Success Dr  
Nemacolin Woodlands Resort 1001 Lafayette Dr  
Pinsetta Andre Barbieri 919 Success Dr

### Fayette City Pa 15438

Abbott Linda PO Box 605  
Angelo Leanoire Ann RR 1 Box 563  
Coates Thomas 133 Navaho Hollow Rd  
Culp John W Pa200 Connellsville St  
Dorcon Katherine, Thomas PO Box 172  
Gardner Marcy R 1134 3rd St  
Huang Yun Jiao 154 Washington Dr  
Sadowski William B PO Box 655  
Strefis Janine 204 Jefferson Dr  
Williams Wendy, Bill 118 4th St  
Yannacci Mary Jean 31 Ctr St PO Box 333

### Gans Pa 15439

Darnell David A 425 Gans Rd

### Gibbon Glade Pa 15440

Seese Anthony R 684 Canaan Church Rd

### Grindstone Pa 15442

Arnold Dale W RR 1  
Barnes Wardell D III 126 E 2nd St  
Demo Michael A 129 E 2nd St  
Dunehue Mary 325 Rowes Run Rd  
King Brian L 460 Twin Hills Rd  
McCune Clara J RR 1 Box 173  
Shultz Dorothy 325 Rowes Run Rd

### Hiller Pa 15444

Gladden Theresa D 3rd Apt 303  
Knox Michael 206 Frick St PO Box 260  
Lawson David M, Glenda, Jackson PO Box 65  
Pfarr Dolores D 516 6th  
Vrabel Frank 239 House

**Hopwood Pa 15445**

C Harper Collision Center 105 Redstone Furnace Rd  
Carbonara Patricia J S Washington Box 417  
Ferguson Teresa M 100 Buttermilk Ln  
Gibson Robert B, Betty C Box 396  
Rabatin R L PO Box 176  
Ricks Robert H 460 Jumonville Rd  
Rockwell Ronald L, Roberta 13 Woodward Ave  
Schoch Thomas E 105 Redstone Furnace Rd

**Isabella Pa 15447**

Kelly Anthony, Sandra 522 3rd St  
Lloyd Eleanor, Roger PO Box 87  
Stasi Flora 525 3rd St

**Keisterville Pa 15449**

Carpeal Edward 146 House  
Karpeal Edward 146 House

**Labelle Pa 15450**

Fontroy Derrick Dale III, Derrick Dale I 50 Overlook Dr Ay 7513  
Rosa Lenora, Ida PO Box 137

**Lake Lynn Pa 15451**

Bixler Elmer C RR 1  
Harden Mildred 1024 Old Lake Lynn Rd

**Leckrone Pa 15454**

Alkire Alice House 109  
Hagner Margaret C, Winona PO Box 62

**Lemont Furnace Pa 15456**

Antoniotti Daniel 1313 Connellsville Rd  
Bryner Olive 534 W Bends St  
Collins Arnold W Jr c/o Debbie Collins 1260 Connellsville Rd  
Fayette Resources 1313 Connellsville Rd  
Frost William B 97 University Dr  
Miller Linda D, Rick T, Alan 80 Scotto Dr  
Novak Audrey E RR 1 Box 14  
Reed Robert Jr, Mary 608 W Penn St  
Shady Grove Park 280 Morgan Sta

**Markleysburg Pa 15459**

Glisan Lora 652 Flat Rock Rd  
Jordan Reola C 5253 National Pike  
Kooser Ronald W 334 Martin Rd Rt 1  
Maust Mary V 584 Bruceton Rd

**Masontown Pa 15461**

Bozek John 403 Penn Ave  
Braunlich Patrick D 211 S Washington St  
Chiti Josephine L c/o Mary Hamborsky 16 S Water St  
Crock William S, Evelyn R 89 State St  
Embacher Rose 5 Ross Ave  
Gibson Donald, Emma M 59 Ft Mason Vlg  
Glumscic Joseph 350 River Ave  
Goletz Gary M 312 Jefferson Ave  
Imprintables Warehouse PO Box 711  
Konicki Florence RFD 1  
Lardin William M, Betty D 500 N Main St  
Morris Ruth W 202 Sterling Ave  
Orouke Donald P 437 W Church Ave  
Quality Star 2 Lark Ln  
Rice Timothy D 508 N Water St  
Roszak J M 5 Short St  
Saus Regina 403 Penn Ave  
Seneri Barry W 106 N 2nd St  
Uhall Joseph 228 Fairview Ave  
Williams Donald 315 S Main St

**McClellandtown Pa 15458**

Allison Rhonda J 245 Sunshine Hollow Rd  
Dillinger George 74 Long St  
Foster Charles J III, Charles J, Deborah R 1143 Leckrone Masontown Rd  
Hunyady Timothy A 151 Penn St  
Kalbaugh Lorraine 130 Frogtown Rd  
Kuba Lorraine 130 Frogtown Rd  
Opel Carol W Jr PO Box 171 Holmea Ln  
Volk George RR 1 Box 616b

**Merrittstown Pa 15463**

Perry Gwendalyn, Edna L PO Box 175

**Mill Run Pa 15464**

Miller Jeremy R 200 Hampton Rd

**New Salem Pa 15468**

Dedo Edward J 235 Hill St Footedale  
Detisch Carole 241 Thompson 2 Rd  
Drzazowski Louise C O William Drzazowski PO Box 406  
Fordyce Teresa 225 A 1st St  
Honsaker Doris 119 Footdale Box 503  
Mcmanus Donna 119 Footdale Box 503  
Pavlik George c/o Michelle Zapotosky 933 1st St Box 114  
Rechichar Cyril 615 Filbert Hts Rd  
S Courson Humane Society PO Box 265  
Serpento Joseph R PO Box 75  
Sullivan Amanda 911 3rd St  
Wensing Edward 20 E Main St  
Williams Terry L 160 N Mill St  
Wormack Shawn E 335 Rodrick Rd  
Zawacki Mary PO Box 35

**Newell Pa 15466**

Adkins Raymond 721 2nd St  
Burkley Nikki H 406 Cassin Ave  
Smith Brian R PO Box 145

**Normalville Pa 15469**

Bomser Donald, Roy W PO Box 4  
Clark Beulah B PO Box 86  
Hermann Robert J 332 Poplar Run Rd  
Newill William R RR 1  
Pritts Vanessa D 3392 Springfield Pike

**Ohiopyle Pa 15470**

Show Jennifer N 743 Kentuck Rd

**Oliphant Furnace Pa 15401**

Ward Carol 244 Denney Rd

**Oliver Pa 15472**

Leeper Raymond PO Box 60

**Perryopolis Pa 15473**

Advanced Builders Inc PO Box 684  
Angeline Silvio A 119 Matthews Ln  
Bernice Fine dba 3741 Pittsburgh Rd  
Cain Mary E PO Box 399  
Cain Mary E RR 2 Box 65b  
Cope Mildred PO Box 339  
Dutchko Shirley RR 2 Box 304  
Fowler Irene RR 2 Box 304  
Haller Joseph, Helen 2 Union  
Jankowski Joseph RR 2 Box 304  
Laitnen Anna M 137 Side Rd  
Lawrence P Rathway Trucking 121 Rathway Rd  
Leska Paul R PO Box 744  
Lloyd Charles E Est 447 Redstone Church Rd  
Pease Margaret K, Thomas G RR 1 Box 337a  
Peterson Raymond, Dorothy 118 Stuckslager Rd  
Stewart Gerald R Est, Mary E 411 Layton Rd  
Teska Jeffrey H 127 Francis Rd  
Vrabel Elizabeth A PO Box 747

**Point Marion Pa 15474**

Bair Lea A 142 Grandview Ave  
Benson Catherine M Trust UA 6 28 76 300 Union St Apt 2n  
Centennial Chevrolet 142 Grandview Ave  
Chapman Rebecca 203 Mckinley Ave  
Hoban Mildred J 101 Sadler St  
Jordan Christopher 4863 Morgantown St  
Korintus Jason D PO Box 246  
Malone Brian K 202 Blvd St  
Mihalic Andrew M 694 Fallen Timbers Rd  
Peterman Margaret M, Richard A 300 Union St Apt 2n  
Rhodes Mary c/o Hazel Sickenberger Rt 1 Box 202  
Richard R Herod Funeral Home 501 Morgantown St  
Sickenberger Hazel Rt 1 Box 292  
Stiles Jack T 203 Mckinley Ave  
Thomas Agnes Leona RR 1 Box 182  
Urani James, Louis K, Elizabeth 201 Mckinley Ave  
Vaught Lisa 4891 Morgantown Rd

**Republic Pa 15475**

Barber Rollin M PO Box 657  
Duke Margaret 150 Penn St Box 7  
Thomas Nicole L 29 Rollie St PO Box 222

**Ronco Pa 15476**

Fedorchek Mike PO Box 326  
Jordon Betty G 8 Magee St

**Smithfield Pa 15478**

Chesslo Chester, Lucille 134 Blny Hollow Rd  
French Carlos 541 Gans Woodbridge Rd  
Lawson Aleta L 44 Main St  
Lee Katherine c/o Michael Davis 2901 Morgantown Rd  
Miller Eleanor M 18 Prospect  
Myers Darlene M 100 Mark Dr Unit 32  
Rich Elizabeth 2074 Springhill Furnace Rd  
Smith Dorothy J 24 Church St #219  
Smith Willis C Box 219 24 Church St  
Swaney Clayton, Clark A RR 2 Box 161a  
Tate Robert G PO Box 149 Water St  
Thomas Jessica M 1324 Walnut Hill Rd

**Smock Pa 15480**

Bailey Dollie PO Box 217  
Denny William E RR 1 Box 99a  
Greiber Herman, Era E RD 1 Box 109  
Kushak Charles 185b Rutter Ln  
Lee Elma B 30 Old Pittsburgh Ln  
Officesource Inc 1020 Franklin Dr Ste 5

**Star Junction Pa 15482**

Bohatch Loretta M, Andrew PO Box 121  
Eakins Alicia M, Lloyd, Theresa A PO Box 75

**Uledi Pa 15484**

Simeone Salvatore, Jeannett 26 Revine

**Vanderbilt Pa 15486**

Bennett Lloyd A Box 627  
 Dean James, Alice 239 Town Country Rd  
 Leighty Cindy L RR 1  
 Page Cecelia D RR 1  
 Fletcher Jeremiah R 196 Riverside Rd  
 Wilson William F, GERALYN PO Box 526  
 Zitney Robert W 208 Bolden Rd

**Waltersburg Pa 15488**

Tellefsen James L PO Box 118  
 Thomas Ronald 952 Bolden Rd

**Wickhaven Pa 15492**

Hronakes Christine PO Box 57  
 Hronakes George P PO Box 62

**Uniontown Pa 15401**

American Broadband Inc Apt 737 50 W Main St  
 American Broadbank Inc 50 W Main St Apt 737  
 Andria Richard L, Robin L 25 Byrer Ave  
 Angelo Emma Irene 361 Searights Herbert Rd  
 Arch Mfg LLC 60 N Arch St  
 Autoland Hyundai 25 E Fayette St  
 Baer Nellie 21 Locust St  
 Baker Edith F 443 Mountain Rd  
 Barnes Earl Floyd Jr 342 Duck Hollow Rd  
 Belt Mabel 14 N Branch St  
 Bender S Pit Stop Inc 67 Connellsville St  
 Bierer Frederick 129 Liberty St  
 Blair Avery L, Mary E 37 McCormick Ave  
 Bobak Barbara, E A RD 4  
 Bolender Anna Mary, Leslie 69 Princeton Ave  
 Bortz Stacey L 1023 Pittsburgh Rd Ste 203  
 Boski Lona RD 4 Searights  
 Bowlen Beth A 1168 W Penn Blvd  
 Bowman Larry L 115 Mill St  
 Boyd John W 500 Connellsville  
 Brady Tina E 97 Walnut St  
 Brown James D 141 Brushwood Rd Apt B23  
 Buckner Stephen H Jr, Viola M 90 S Mount Vernon Ave  
 Calkins Helen B 93 Princeton Ave  
 Campbell Mary M 401 Gallatin Apts  
 Carter Margaretta L, Homer 119 Varnell St  
 Carter Patricia L 68 Wilson Ave  
 Chabanik Victoria 47 Maurice St  
 Chambers Donald, Ida M 84 Sylvanus Ave  
 Christe Jillian 87 Dunlap St  
 Churilla Mary K 525 Braddock Ave  
 Citro Mario A PO Box 332  
 Clevenger R S 188 Hopwood Fairchance Rd  
 Cole Barbara 400 Derrick Ave  
 Cole Michael A 222 Windy Valy Ln  
 Cope Lois G 455 Coolspring St  
 Crossland Janie Harper 629 Bueta Rd  
 Daberkow Emily 177 Oliver Rd  
 Davis Rose V Est 19 Areford  
 Davis Nancy A 49 Wayne St  
 Deberry Stacy 1303 Kennedy Dr  
 Detweiler Trust 10 1 Philip A 290 Derrick Ave  
 Dibella Geer Mcallister Best 205 Easy St  
 Dolan Louise H 38 Herman St  
 Donofrio Maurita 170 E Coffee St  
 Douglas Tomika E 514 Village of Searights  
 Dunn Dah Apt 206 145 Lafayette Manor Rd  
 Dursa George Jr, George 129 Heritage Hills Rd  
 Dziadyk Hilda, John 99 E Main St  
 Elias Albert Jr 1094 N Gallatin Ave Ext  
 Fayette Anesthesia Providers 500 W Berkeley St  
 Fetock Mary 65 Connor St  
 Fike Jeffrey 400 Sunshine Hollow  
 Ford Mary 14 N Branch St  
 Foster Florence 322 Connellsville St  
 Francowiak Agnes L RR 2  
 Francowiak Hetty 48 Lebanon Ave  
 Franko Richard J, Brian M 164 West Berkeley St  
 Gavorcik Edna 41 Lemon Wood  
 Gleason Earl E 26 Meadow Ln  
 Golden Dorothy R 343 Derrick Ave  
 Goodrell William Est 480 Coolspring St Apt 108  
 Goodwin David 435 Evans St  
 Gregor James 54 Hookton Ave  
 Grimes John T 621 Washington Ave #134  
 Grimm Hazel K 313 Prospect St  
 Hadella Charles E 163 Reservoir Hill Rd Estate O  
 Hall Annabell 90 Dawson Ave  
 Hall Erma Jean 40 Lemon St  
 Harper Harriette, Harry C PO Box 932  
 Henderson William E, Esther 89 Whiteman Ave  
 Herring Jill I 26 Oconnell Ave  
 Hill Julia L RD 1 Box 650  
 Holp Albert Est 31c Connellsville St In  
 Horton Lois V 75 Coolspring St  
 Hostetler Mabel O 392 Union St  
 John Florence F, Chad A PO Box 178  
 Johnson Eric 25 Garard Ave  
 Johnson Robin R 118 Tyron Ave  
 Johnston Russell H 22 Kensington Cir  
 Jones Alanda 137 Lincoln St  
 Jones Margaret, Walter c/o Lantz Funeral Home 297 E Main St

Jones Tonya R 43 Whiteman Ave  
 Jones Walter L c/o Muriel Lantz 297 E Main St  
 Joshi Usha K PO Box 726  
 Kazimer George J 49 Lemon St  
 Kelly Raymond 54 Carlisle St  
 Kohar Frank 125 Orchard Dr  
 Kolosky John A PO Box 892  
 Kondrla Lida M RR 2  
 Kuhta Wilma G RR 1  
 Landman Harold E Co Arlene Lilley Rear W Pl 46 Rear 46 W Place  
 Laurel Physiatry Inc 159 B Morgantown St  
 Lebo Mary C 163 Union St  
 Leichter Dorothy M 6 Tuskegee Ter  
 Lekavich Marie A 120 Old Salem Rd  
 Lett Terrance 137 Lincoln St  
 Logan James E 29 McCormick Ave  
 Lopez Carina 26 S Grant St  
 Lucero Esther E 167 Regency Dr  
 Luczak Anna 35 Grand St  
 Lutz Dorothy 29 Byrer Ave  
 Magerko Cora Est RD 4  
 Magerko Coara M RD 3 Box 121  
 Malik Alfred H 224 Hopwood Fairchance Rd  
 Malik John H 101 Southwood Dr  
 Marcinek Helen 51 Williams St  
 McCabe John P Connellsville St  
 McDaniel Patrick C 50 E Main St  
 Mckenney Morris, Inez M 9 Bouquet St  
 Medexpress 325 McClellandtown Rd  
 Medicine Shoppe Pharmacy 0327 159d Morgantown St  
 Meloni Lola 105w N Main St Ext  
 Metros John R, John 298 Morgantown St  
 Mikolowsky George J PO Box 549  
 Miller Keith M 211 Ctrwood Cir  
 Milolowski Jacqueline PO Box 549  
 Minor Wilfred 23 Carlisle St  
 Mitchell Wallace Christine PO Box 1500  
 Moody Irene B 65 Connor St  
 Mossburg Keith 1 Millennium Dr  
 Motheral Martha F PO Box 454  
 Myers Elinore L 29 Byrer Ave  
 Nelson Owen A 164 Regency Dr  
 Nguyen Duy B MD 169 S Mt Vernon Ave  
 Noakes Lloyd 102 Easy St  
 Norman Doris Est c/o Linda Clark 216 Village of Searights  
 Normile Anna Serafin 14 Pershing Ct  
 Packer Helen Marie Marquis House 660 Cherry Tree Ln Apt 139  
 Pallini Amerigo P 379 Dixon Blvd  
 Patterson Alvin Apt 16e Wilson Ave PO Box 621  
 Pepper Katherine 31 C Connellsville S  
 Petrus Tom 11 Colonial St  
 Piccolomini Louis, Mario 134 Kaiden Rd  
 Pitts William D L Sr, William Jr 222 Morgantown St  
 Piwowar Rick 210 Whyte Ave  
 Pleban John J 103 Heritage Hills Rd  
 Podolinski Larissa Marie, John J III 61 Pershing Ave  
 Podolinski John Franklin 61 Pershing Ave  
 Pontefract J Baldwin, Sandra P 144 S Mount Vernon Ave  
 Prah Agnes c/o Frank B Prah & Joseph A Pr 105 Morgantown St  
 Randlett Ethel E c/o Ralph E Deffenbaugh POA 111 Lawn Ave  
 Rankin Hazel B RR 1 Box 185  
 Rice Kerry B, Todd A 1010 Valley View Dr  
 Rocheck Joseph M 80 Murray Ave  
 Ross Annie V RD 1 Box 650  
 Ross James H 26 Devan Ave  
 Sampey Barbara A 43 Misty Meadows Ln  
 Sathi Harini 210 Hague Ln  
 Schelle Kimberly A 122 Pershing Ct Manor  
 Signal Consumer Discount Com 86 W Fayette St  
 Sillett Martha Z 130 Lower Oliver Apt 3  
 Simmons Joanne L 89 Connellsville St  
 Slack Claire 1710 Lexington Ave  
 Slampak Elizabeth M 660 Cherry Tree Ln  
 Snyder Susan L 22 Oconnell Ave  
 Solomon James L 364 Saratoga Dr  
 Southwest Womens Health 104 Delaware Ave Ste 244  
 Splash Shield 49 Virginia Ave  
 Springer Jessie I PO Box 272  
 TDJ Wholesaler Co 150 Walnut Hill Rd  
 Tesaro Alexandra R 123b Varnell St  
 Tippins Minnie L 18 Emerson St  
 Tissue Charles E 33 Wilmac St  
 Totten Arabell M Fayette Natl Bank 58 W Main St PO Box 2144  
 Trainor Jerry W 608 N Gallatin Ave  
 Treelisky Harriet Jean 177 W Main St Apt 802  
 Tucker Charles 110 Daniel Dr  
 Vargo Mary 129 Franklin Ave  
 Vinnys LLC PO Box 697  
 Volker Maureen 660 Cherry Tree Ln  
 Waldron Sophia 293 Rankin Airshaft Rd  
 Wantrou Kenneth 279 New Salem Rd  
 Welc Harry M 63 Lincoln St  
 Weltz Charles Jr, Betty J 15 W Church St  
 West Otelia 129 Coolspring St  
 Whetsel Lillian M, Ronald S 70 W Kerr St  
 Williams Thelma 124 Village of Searights  
 Williams Wilson 86 W Fayette St  
 Wirick Linda J 106 Spartan Ct  
 Wirick Robert A 116 Lincoln St

**West Leisenring Pa 15489**

Bryson William 308 1st St  
 Carla Brysons 308 1st St  
 Marchinchin Nan PO Box 76  
 Thompson Michelle 324 1st St

**Franklin County****Blue Ridge Summit Pa 17214**

Smith Devin 15058 Buchanan Trail Apt 4

**Chambersburg Pa 17201**

Akroush Julia 162 Kennedy St  
 Analytical Franklin 77 Horst Ave  
 Anesthesia Asso of York 5250 Technology Ave  
 Baker Dorothy 23 S Federal St  
 Baker Mickey 38 N Sixth St  
 Baldassari Celetsa RR 3  
 Barnhart Amy 8 Nottingham Dr  
 Beam Edna A Est 2075 Scotland Ave  
 Beard Robert J Sr 2227 Scotland Rd  
 Bernhart Almeda 13 Spruce St  
 Black Elijah Cooper Aug 710 E Mckinley St  
 Breakefield Durward Ellsworth 300 S Main St  
 Brewer Kristian 23 Vernon Dr  
 Bricker Thomas 565 Brd St  
 Bryan Lohr 1730 Lincoln Way E  
 Carroll Robert W 2760 Grandpoint Rd  
 Cline Collision 1451 Lincoln Way E  
 Coffman Paul R 112 Pennsylvania Ave  
 Collette Vickie 20 Warwick Dr  
 Combs Celesta RR 3 Stouffe  
 Cooper Tammie L 710 E Mckinley St  
 Corwell Janet A, Corwell Wayne 694 Cleveland Ave  
 Crest Hyundai Inc Pa 2024 Lincoln Way East  
 Crow Robert 30 Menno Vlg Apt A  
 Davis Roger D 377 Elder St  
 Diller Wanda K, Lyle M 4289 Jack Rd  
 Doleman Julia, Joe 26 Willow Cir  
 Donat Jeffrey R Chambersburg Medical Associate 1988 Scotland Ave  
 Dufresne John Henry, Julian Patrick, Jennifer c/o John Von Jess 254 Farmington Rd  
 Durff Lisa C 273 Roland Ave  
 Durner Roy RR 1  
 Engle Courtney 2502 Scotland Rd  
 Eyzaguirre Anthony 144 S Third St Apt B  
 Fabian Janet 111 E Queen St  
 Fahnstock Jeffrey 287 Stonegate Cir South  
 Fairbairn Edward J, Thelma L c/o Patrick E Fairbairn 146 Camelot Dr  
 Farner Jaunita, Jerry 408 East Washington St  
 Fox Vesta Joan 649 N Franklin St Lot 82  
 Furry Ronald 258 W Queen St  
 Gabler Trucking 5195 Technology Ave  
 Galey Glenda R 1307 Kennedy Ct  
 George Tamara, Ruth E 413 E Queen St  
 Global Automotive Inc 2095 Lincoln Way East  
 Grove Sara Ann 415 Elrock Dr  
 Grove David M 57 Linoak Rd  
 Hammond Kimberly D 3139 Letterkenny Rd  
 Haslett Katrina 1923 Ashley Dr  
 Hassinger Henry M Est, Lucille D 15 Sanibel Ln  
 Hawbaker D Elmer 4175 Ricklyn Dr  
 Heberling Robert A 574 Woodstock Rd  
 Henry Jason 1996 Ashley Dr  
 Herrington Frederick, Heather 177 Jameslee Dr  
 Hockenberry Minnie B Penn Hall Manor Apt 322 1425 Philadelphia Ave  
 Hughes Harold F 241 W Queen St  
 Hurst Kristen 2272 Ivan Rd  
 Hurtado Maria 5136 South Main St  
 Jacobs David B 676 Stouffer Ave  
 Jennings Chevrolet 340 S 2nd St  
 Jimenez Jose 360 Grandview Ave  
 Johnson Stephen 2942 Jefferson Dr  
 KBD Chambersburg Holdings LLC PO Box 147  
 Kinetics Health Wellness LLC c/o dba Kinetics Health Well 1834 Holly Ln  
 Kite Janet M PO Box 757  
 Kramer William A 287 Westover Way  
 Lashley Betty M 924 Byers Ave  
 Leary William Jr 1514 Philadelphia Ave  
 Lehman Brandie L 5368 Philadelphia Ave  
 Lensbower Brian L 1793 Gabler Rd  
 Leon Stuart C 385 Lincoln Way E  
 Leshner Raymond W, Mae S 1425 Philadelphia Ave Apt 324  
 Lewis Donald Sr c/o Donna M Reigh 1811 Hartzok Rd  
 Lowe Dolores H 2223 Mcleary Dr  
 Macisaac Jacqueline 105 Roland Ave  
 Malmont Paul 33 Woodland Way  
 Marion K Macpherson Trust 10.10.99 220 Menno Village  
 Marklund Rick 171 Mill Rd  
 Martin Helen K Est 201 Franklin Farm Ln  
 Martin Marion E 750 Cumberland Ave  
 Martin William 891 Geyer Dr  
 Martinezgarcia Edin 255 E Catherine St  
 Matthews Carrie R 1070 Stouffer Ave  
 Mejia Jorge 239 E Skill St Apt 2  
 Miller Fannie E, Harry 556 Elder St  
 Miller Mark 154 Bayberry Dr  
 Mitchell Kristopher 471 Nelson St  
 Mohammed Ayda Hamza 1015 Philadelphia Ave  
 Mokricky Janine M 641 Brd St  
 Morrison Joyce Est 4673 Rotz Rd  
 Nape Kyle A, Rocio A 22 Sheffield Dr  
 Nitterhouse Earl W RR 3  
 Nursery Supplies Inc c/o A/P 1415 Orchard Dr  
 O'donnell Brian 165 E Washington St  
 O'keefe Ryan 105 Roland Ave  
 Orange Paul D 5 Canterbury Dr  
 Packer Kevin L 2347 Molly Pitcher Hwy Apt 125  
 Pena Claudia 433 S 2nd St  
 Pena Morales Jesus 261 W King St  
 Petrocy Daniel 13 Spruce St  
 Pheasant Transport & Digging 1742 Galbler Rd  
 Pheil Quentin, Kathryn RR 3  
 Pisle Garnet 6602 Horst Rd  
 Pugh Theodore 1598 Shatzer Rd  
 Reath Alana C 1307 Kennedy Ct  
 Rego Walter 146 Lincoln Way W Apt 2  
 Revolorio Obando 389 E King St  
 Robison Mary E 1778 Lincoln Way East  
 Sanchez Lucia 149 S Main St Apt 3  
 Saunders Rubena L, Paul A 278 E Liberty St  
 Scotti Richard M, Richard R 807 N Penn Hall Dr  
 Sellers TV Appliance 1930 Philadelphia Ave  
 Shannon Lindsey 1996 Ashley Dr  
 Shatzer Harry 111 E Queen St  
 SIFE 1015 Philadelphia Ave  
 Skubon M J 1015 Philadelphia Ave  
 Smith Murray A, Jennie M 75 W South St  
 Smith Gena M 586 Wennington Dr  
 Spielman William 162 Kennedy St  
 Stapleton Janelle C, Logan W 2841 Galaxy Dr  
 Stone Mary Jane 1895 Social Island Rd  
 Szczerba Kelly L 26 Nottingham Dr  
 Traxler Ronald B 2413 Letterkenny Rd Trlr 7b  
 Tucker Retha 1484 Hollywell Ave  
 Tunde Tijani MD 250 N 7th St Franklin City Med  
 Video Den 1752 Lincoln Way East  
 Von Jess Brittany, F David c/o John Von Jess 254 Farmington Rd  
 Von Jess Jodi Elizabeth, Peter A c/o John Von Jess 254 Farmington Rd  
 Von Jess Sawyer Cole, Timothy J c/o John G Von Jess 254 Farmington Rd  
 Von Jess Peter A c/o John Von Jess 254 Farmington Rd  
 Walker Whitney Leigh c/o John Von Jess 254 Farmington Rd  
 Weagley Robert Sr, Richard 71 N Franklin St  
 Weagly Robert 39 N Franklin St  
 Wealy David Jr 39 N Franklin St  
 Weyer Francis M RT 1 Box 118  
 White Brett Andrew, Cecelia c/o John Von Jess 254 Farmington Rd  
 Wiese Jacqueline L 649 N Franklin St  
 Wilson Frances, Don K 1003 Byers Ave  
 Zullinger Barbara J PO Box 225

**Chambersburg Pa 17202**

Allison Construction 5285 Green Village Rd  
 Barbour Delores, William 587 Ctr Dr  
 Beitler Jane E 2712 Black Gap Rd  
 Bikers Leather Shop 896 Lincoln Way W  
 Caldwell Sharon 743 Warm Spgs Rd  
 Carroll Dawn L 2760 Grandpoint Rd  
 Cline Collision Repair 402 Larkspur Ln  
 Degroat Hallie 1496b Lincoln Way E  
 First Community Bank 1720 Lincoln Way E  
 Floor C Intl #1775 925 Lincoln Way W  
 Freet Larry A 4477 Gary Way  
 Griffith Richard A Jr, Annette K 1463 State St  
 Hancock Dennis 85 Sollenberger Rd  
 Haritos Catherine 3247 Anthony Hwy  
 Hospelhorn Violet M 2751 Jacks Mill Rd  
 Keyser Richard 6487 Olde Pine Dr  
 Kinter Pamela Ciansiosi 3733 Manor Ln  
 Martin Amy C 432 Falling Spring Rd  
 Martin Jacqueline A 509 Strite Rd  
 Martin Julie A 483 Strite Rd  
 Masser Harry F 2085 Wayne Rd  
 Mcnew Steven E, Lori S 402 Larkspur Ln  
 Millan Taylor Thomas J 85 Sollenberger Rd  
 Mills Lisa M 5285 Greenvillage Rd  
 Minuteman Press 1237a Lincoln Way East  
 Mixell Sheldon L 5759 Lincoln Way E  
 Moore Mildred 601 Valley Forge Rd  
 Morrison Robert D, Joyce L 4673 Rotz Rd  
 Pensinger Paul 5946 Molly Pitcher Hwy  
 Pond Appeal LLC 3475 Church St  
 Reifein Lisa 5285 Green Village Rd  
 Reihart Marvin Est, Beatrice 593 Kriner Rd  
 Rensch Patricia 809 Park Cir W  
 Schmutz Thomas 4595 Scotland Main St  
 Sipes Sarena 1630 Peachtree Ln  
 Stine Cora 4233 Shatzer St  
 Strock Lee A 1478 State St  
 Ulrich Thomas A, Kurt A, Gloria S 430 Overhill Dr  
 Von Jess Dakota John, John G Jr c/o John Von Jess 254 Farmington Rd  
 Weyer Genevieve T 640 Mickey Inn Rd Lot 50  
 Wolf Sharon E, Karl D 8531 Grindstone Hill Rd  
 Woodson Carrie K Est c/o 693 Hillcrest Ave  
 Yeager John E 761 Sollenberger Rd

**Concord Pa 17217**

Hensler Paul 530 William Way  
 Patti Joan 102 Maris Groveway

**Dry Run Pa 17220**

Cahill Marjorie L, James D 21455 Goshorn Rd

**Fannettsburg Pa 17221**

Goddard Edna G PO Box 219



**Fayettesville Pa 17222**

Ackerson Thomas C 6393 9th View Dr  
 Barnhart Thomas C, Patsy A 13 Lincoln Dr  
 Biddinger David W 591 Anthony Hwy  
 Countrywide Home Loans Inc 1126 Knob Hill Rd  
 Degnan Mary W 6375 Chambersburg Rd #125  
 Drumm Blasia R 12881 Loop Rd  
 Ekweonu Ngozi V 230 Cresthaven Dr  
 Ellis Lonna N 307 Tr Dr  
 Fahnestock Leota W Box F  
 Faust Sharon E, Joseph O 66 5th Ave  
 Fitzgeralds Colonial Dodge 230 Cresthaven Dr  
 Forrest Barbara Ann 4785 Newman Rd  
 Goetz Martha RD 1  
 Guise Evelyn Est 6375 Chambersburg Rd  
 Guyer Nancy RD 1  
 Hall Maxine Rakich 6375 Chambersburg Rd Village Laurel Run  
 Hock Jack 4953 Treher Rd  
 Horvath Clara E 301 Mccrossen Dr  
 Mckibben Kimberly K 5642 Lincoln Way E  
 Medina Mary 7062 Brownsville Rd  
 Miller Toby L 1126 Knob Hill Rd  
 MR First Aid Inc 4124 Lincoln Way E  
 Myers Kathy 20 Dymond Ave  
 Myers Sampson R Jr 974 Anthony Hwy  
 Naugle Kevin 655 Pine Mountain Dr  
 Nozzi James J 6387 Wagner Dr  
 Peters Robert 46 5th Ave  
 Ridenour Daniel L, Kim S 2908 Smoketown Rd  
 Riley Susan 8106 Lincoln Way E  
 Sarvis Corey 3689 Mountain Shadow Dr  
 Shiben Richard J 5860 Fairway Dr W Unit 3  
 Smith Daniel W 3420 Druck Valley Rd  
 Trowbridge Amy J 218 Valley Dr  
 Urquhart Lillian R 637 Brookens Rd  
 Vazquez Marjorie 7062 Brownsville Rd  
 Weider David A 4530 Valley Cir

**Fort Loudon Pa 17224**

Dierich Ivan Po Box 96  
 Grobaker Arthur E, Donna R 5686 Forest Ln  
 Keefer Donna, Frank PO Box 83  
 Moyer Michael PO Box 323

**Franklin Pa 16323**

Mccall Mary J, Ella M 815 Buffalo St  
 Whitmer William A Est 1158 Elk St

**Greencastle Pa 17225**

Antrim Building Farm Supply Co PO Box 98  
 Armstrong Harold F Jr, Harold F 4841 Warm Spring Rd  
 Contech Construction Prod Inc 600 N Washington St  
 Cordell Thomas R 324 Nova Dr  
 Denkovich Susan 10827 Washington Ct  
 Donat Jeffrey R 4514 Rockdale Rd  
 Eberly Ronald E 162 N Carlisle St  
 Falcone Darian 63 Eastern Ave Apt C  
 Ferri Lois E 12615 Williamsport Pike Apt 6  
 Forbes Margaret E, Russell 4050 Bullitt Rd  
 Gray Kathleen 13738 Donovan Dr  
 Green Castle Antrim PO Box 220  
 Helsel Erika B 20 Hykes Rd  
 Hugh Ann M 171 Celestial Terrace  
 Jefferson Marsha 14942 Cedarbrook Dr  
 Lebanon Anesthesia PO Box 249  
 Lindsay Richard Scott 544 S Washington St  
 MT Credit Services 650 N Antrim Way 280  
 Melius Wendy M 411 E Baltimore St  
 Miller Charles R, Laurel T 1311 Williamson Rd  
 Miller Raina J 802 Shannon Dr N  
 Perez Brenda L 60 West Madison St  
 Peterson Denise R 5421 Buchanan Trail West  
 Picoma Beck 9170 Molly Pitcher Hwy  
 Politikos Monica W, Dimitri 760 Ryan Ln  
 Robinson Thomas 310 Wayburn St  
 Rotz Harper, Mary 137 E Baltimore St  
 Runshaw Randy J 15134 N Young Rd  
 Sellers Andre 171 Celestial Terrace  
 Shatzer Virginia Est 4050 Bullitt Rd  
 Thomas John W Jr 38 South Baltimore St Apt B  
 Thompson Linda H, Dori L 4092 Fletcher Dr  
 Trainer Nancy S 134 Windsor St A  
 Victory Lane Car Wash 11011 John Wayne Dr  
 Wegt Hans J 20 Hykes Rd  
 Williams David 39 Autumnfest Ct  
 Ziobrowski Appraisal 3831 Rolling Hills Dr

**Marion Pa 17235**

Davis Deborah J, Matthew L 186 Colorado St

**Mercersburg Pa 17236**

Bryan Jodi L 125 Overhill Dr  
 Gao Ya 300 E Seminary St  
 Gates James C 2 Steiger Ave  
 Hodges Mary J 11056 Deerwood Dr  
 Hooper Wade 71 Maple St  
 Hornbaker Melvin 14173 Blairs Valley Rd  
 Mackey Richard, Janet Box 36  
 Metcalfe Mark 3514 Ft Loudon Rd  
 Mitchell Michael C 300 E Seminary  
 Perla Joseph M 11470 Shimpstown Rd  
 Quartucci David W 12583 Licking Creek Ct

Rasp Mary Ellen 12071 Buchanan Trl W  
 Raymer Kevin B, Gina L 12592 Dickeys Rd  
 Robinson Christopher C 101 Beech Ln  
 Robinson Eugene PO Box 81  
 Ryder M William, Merle W 4704 Charlestown Rd  
 Senseny Dorothy 14173 Blairs Valley Rd  
 Soto Holdings 52 Keefer Dr  
 Spidle Cecyle V RR 3  
 Stoner Charles J, Jane D 12979 Buchanan Trl W  
 Swailes William RR 1  
 Todd Auto Body Inc 12592 Dickeys Rd  
 Williams Robert E, Helen M 120 Loudon Rd  
 Witmer Jeremy 12426 Shimpston  
 Wooldridge Robert Jeffery, Gay J RR 3

**Mont Alto Pa 17237**

Kauffman Daniel L 13 S Main St  
 Mccardell Edna M PO Box 3  
 Palmer Kellie 302 Verdier St  
 Ronyer Mary M PO Box 8

**Orrstown Pa 17244**

Clever Nelson PO Box 32  
 Martin Amber J 9438 Sporting Hill Rd  
 Sites James PO Box 32  
 Stone Katherine P, Paul R Jr 11127 Hickory Run Rd  
 Tolan Jennifer 11884 Sandy Mount Rd

**Pleasant Hall Pa 17246**

Wolff Sabrina M PO Box 2416

**Quincy Pa 17247**

Havard Pilgrim Healthcare 1600 Crown Colony Dr  
 Higgins Lorraine B PO Box 97  
 Miller Mary 10563 Mapleton Rd  
 Schockey Milton L PO Box 99

**Rouzerville Pa 17250**

Gonza Judy S PO Box 304  
 Surber Cynthia M, Roger D 11818 Brd St

**Roxbury Pa 17251**

Estep Coleen PO Box 53

**Saint Thomas Pa 17252**

Meyers Diana L, Elam E PO Box 305  
 Musser Joanne 7347 Lincoln Way West  
 Plessinger Garrison, Gary 2585 Geibs Rd  
 Reamer Gladys M, Roy 5441 Jack Rd  
 Shelly Ethel V 9304 Brandts Church Rd  
 St Thomas Sports Asso PO Box 117  
 Yoder Glendon L 753 America Dr

**Shady Grove Pa 17256**

Carminatti Marco Cesar PO Box 21  
 Gipe Andrew G PO Box 76  
 Heritage Roofing Inc c/o Deborah Query PO Box 203  
 Monroig Luis A 6612 Upper Staussburg Rd

**South Mountain Pa 17261**

Kunkle Kenneth S Mt Restoration Ctr  
 Litz Gustave Jr S Mt Restoration Ctr 10058 S Mountain Rd  
 Waugh Evelyn L, Laura C S Mt Restoration Ctr 10058 S Mountain Rd  
 Whaley Fred, Levi S Mt Restoration Ctr 10058 S Mountain Rd

**State Line Pa 17263**

Fresh Perk & Deli LLC PO Box 202

**Waynesboro Pa 17268**

Act LLC West dba Auto Collision Tech 11498 Mystic Rock Ln N  
 Adams Roger N 205 Fairview Ave  
 Adkins Janet 231 S Brd St  
 Baker Sherry D 8645 Picadilly Cir  
 Beahm Alma V 354 W 2nd St  
 Beck J E Jr 809 E Main St  
 Bonebrake Randall 617 Chicory Spring Ct  
 Borgfeldt Arnold G, Nona W 13295 Hoovers Mill Rd  
 Brown Lori 247 Ringgold St  
 Carbaugh Brian W 11100 Prices Church Rd  
 Carson Albert B 5 State Hill Rd  
 Century Greetings 725 Clayton Ave  
 Cook Malee D 230 E Main St  
 Cook Mary 16 Frick Ave  
 CPS 8899 Tomstown Rd  
 Cramer William E Jr Estate 11100 Prices Church Rd  
 Creager Rodney, Pam B 11245 Country Club Rd  
 Creager Mark 14278 Charmian Rd  
 Estrada Nicole 215 Grant St  
 Everett Larry 10625 Sunburst Dr  
 Flora John A 212 W 4th St  
 Frantz Raymond 230 Clayton St  
 Fritz Yvonne H, James A W Green St  
 Funkhouser Donald Sr 24 E Third St #6  
 Gold Kevin M, Kim M 11709 Delwood Dr  
 Haugh Roger L 104 E 5th St Apt 2  
 Henneberger Dianna C 314 Landis Ave  
 Hinkle William, Shirley 833 Smt Ave  
 Hometowne Homes LLC 12675 Old Germantown Rd  
 Hooker Raylene 8899 Tomstown Rd  
 Horst Sons Inc 4460 Manheim Rd  
 Keihl Bessie K 332 Harrison Ave  
 Kipe Kevin P 348 S Potomac St #2  
 Kline Chester Lee, Patricia J 129 Hamilton Ave

Koerber Dorothy F 11937 Gehr Rd  
 Kornerstone Property Settlements 11855 North Landis Ave  
 McCleaf Fred S 721 Helen Ave Apt 2r  
 McIntyre Patricia 13650 Harbaugh Church Rd  
 Mckean Louise, Carol 7093 Slabtown  
 Miller Christopher 825 Maple St  
 Morgenstern Chris DC 700 S Potomac St Fringe  
 Moser Erma A 6824 Furnace Rd  
 Newcomers Truck Parts Inc 6405 Nunnery Rd  
 Nunemaker Joel E 265 Aly 1 North  
 Oakman Barling Jacob Robert, Jennifer L 527 Fairview Ave  
 Palutz Anna E 117 Cv Ave  
 Patriot Federal Credit Union 7116 Slabtown Rd  
 Pisle Thelma G c/o Toms & Evans 2081 East Main St  
 Pryor Robert D, Anne B 28 West 2nd St  
 Raby Helen L 102 S Potomac St 119 Hearthstone Retirement Ctr  
 Shearer Norman R RR 3  
 Shelly Fred A 17 North Church St  
 Shelly Norman F 17 North Church St c/o Steiger Steiger & Meyers  
 Shockey Ray H Jr, Bonnie L 7116 Slabtown Rd  
 Shockey Pauline M RR 1  
 Smith Dennis Est 31 W 2nd St  
 Smith Michael W 11498 Mystic Rock Ln North  
 Smiths Drug Store 1051 E Main St Suite 6  
 Snowberger Susan R, H Max 314 N Grant St  
 Snowberger Janice 9156 Meadowbrook Dr  
 Snyder Michael S CPA PO Box 506  
 Stains Mildred M 239 W North St  
 Standridge Steve 222 Cleveland Ave Apt 2  
 Stull Ginell 8110 Clearing Rd  
 Suchinder Paul 210 Park St  
 Swisher Arthur E 109 Fairview Ave  
 Valentine Kristin N 400 Abigail Ave  
 Walde Margaret E, Joseph 422 Fairview Ave  
 Wasko Janna D 13058 Pen Mar Rd  
 Yeager Jamie 13691 Harbaugh Church St  
 Young Autumn 426 W Main Stapt C

## Fulton County

### Burnt Cabins Pa 17215

Nally Paul W PO Box 97

### Crystal Spring Pa 15536

Smith Carol D, Carl D 11945 Old 126  
 Smith Don D 379 Smith Ln

### Harrisonville Pa 17228

Car Audio Outlet 77541 Breezy Point Rd

### Hustontown Pa 17229

Smith Deborah 1050 N Clear Ridge Suite A

### McConnellsburg Pa 17233

Booth Thelma 116 West Market St Ste 201  
 Clippinger Catherine PO Box 14  
 Divens Ann 26397 Great Cove Rd  
 Duffy Rose PO Box 14  
 Garloff Cynthia 39 Brooklyn Dr  
 Gift Katrina 7026 Cito Rd Apt 7  
 Haines Amber N 4 Woodside Dr  
 Hays Lydia G 5109 Breezy Point Rd  
 Kelly John A Jr 361 Meadow Mt Dr  
 Kwaliti Carpets 182 Buchanan Trail Suite 170  
 Mclaughlins Drug Store RR 2  
 Mellott Denver, Lena 214 East Market St  
 Reed Thomas L 395 Aughwich Rd  
 Ruch Elizabeth M 516 Lincoln Way E  
 Smith Gerald 116 West Market St Ste 201  
 Strait Lewis PO Box 475

### Needmore Pa 17238

Divel Carroll F 4065 Thompson Ln  
 Mcfadden Sheila M 6202 Thompson Rd  
 Mellott Scott D PO Box 141  
 Murtha Victor G 375 Creek Rd

### Warfordsburg Pa 17267

Penn Mary Trading Corp 9648 Old 126  
 Schriever Walter L RR 2

### Waterfall Pa 16689

Ritchy Roswell Est PO Box 31

## Greene County

### Aleppo Pa 15310

Bakey Helena V 191 Mt Carmel Ridge Rd  
 Rohm Kirsti M, Jason M 260 Briggs Rd

### Bobtown Pa 15315

Wyda Gertrude House 306

### Brave Pa 15316

Flynn Jimmie M 127 Oak Forrest Rd PO Box 701

### Carmichaels Pa 15320

Beal Glenda S 406 E George St  
 Bommer Patsy M 153 Cumberland Village  
 Buttermore Saundra Est 245 Locust St  
 Coffman Ellen J, Tammy 77 Hoges Trlr Ct  
 Coffman Chad E 313 E South St

Cole Dave 109 Long Shaft Rd  
 Cowger Debra 211 Liberty St Apt 66  
 Devecka Mary A 105 Betty Blvd  
 Forsyth Kenneth A 229 S Market St  
 Fox Nellie A 939 S 88 Rd  
 Giles Diane L 148 School House Ln  
 Johnson Tamara 287 Jensen Hollow Rd  
 Kachersky Glenda Po Box 207  
 King James R 102 S Market St Apt 4  
 Krkovich Helen Est, Joseph Est 553 Old Waynesburg Rd  
 Laughlin Christine RR 1 Box 108  
 Lewis June P 287 Jensen Hollow Rd  
 Mccann John 406 E George St  
 Mccann John PO Box 207  
 Negley Helen 113 Woodside Manor  
 Novobilsky Linda 194 Green Valley Rd  
 Ochociensky Adam W PO Box 126  
 Peterson Wayne J 244 Gladd Run Rd  
 Pratt Christopher P 220 Liberty St  
 Relovsky Louis V 194 Green Valley Rd  
 Rishards Jeffery 165 Stone St  
 Smith Ruth E Est, Donald 545 Old Waynesburg Rd  
 Walkos Rodney K 301 Baily Ave  
 Wilson Linda 126 Nemacolin Rd  
 Ziemba Josephine 311 E South St

### Clarksville Pa 15322

Burdzel Francis A, Charles K Box 206  
 Drahuse Anne PO Box 692  
 Knight Virginia, Henry 29 Clark St #169  
 McClelland Amelia Est c/o Irvin McClelland 24 Walnut St  
 Robertson Shirley, Robert 543 Bacon Run Rd  
 Rogozinski Lawrence F RR 1 Box 15a  
 Smitley Herbert O 69 Cherry St  
 Thomas Heather A 16 Dart Ave  
 Welsh Julia A 2 Stage St

### Crucible Pa 15325

Helisek Catherine R, Pete PO Box 249  
 Kensek Blanche, Paul PO Box 351  
 Rutkosky Frank Jr, Louise PO Box 226  
 Vrona John J PO Box 161

### Dilliner Pa 15327

Fien Roberta F 151 Ctr Ave  
 Katolsky Charles S RD 1 Box 63-B  
 Lemmon Paul H 151 Ctr Ave Rices Landing  
 Minnick Sherry A 166 Dilliner Hill Rd  
 Tresiz J RD 1 Box 261  
 Tresize Jack Est RD 1 Box 261

### Graysville Pa 15337

Schlanz Franklin A, Robert J 191 Hidden Valley Rd  
 Schwartz Rowena N 236 Martin Rd

### Greensboro Pa 15338

Avner Harrison B PO Box 77  
 Cornerstone Care Inc 7 Glassworks Rd  
 Heaton Donna G 401 Rocky Run Rd  
 Kovach William 1041 South 88 Rd

### Holbrook Pa 15341

Horr Martha 396 Covered Bridge Rd  
 Remsing Karen 342 Hoovers Run Rd  
 Watson James L, Linda S 880 Claylick Rd

### Jefferson Pa 15344

Hershey Creamery Co 4203 Harlin Dr  
 Simatic Walter D, Sandra L 180 Creek Rd

### Mather Pa 15346

Gencel Kathlyn A 319 3rd St PO Box 373

### Mount Morris Pa 15349

Mccartney Jason Gene D Yost & Son Inc 313 Steel Hill Rd  
 Mccarty Gary PO Box 597  
 Pitchford Andrew PO Box 375  
 Robert Phillips 374 Bald Hill Rd  
 Sabo John P Est PO Box 330  
 Smith Gary PO Box 275  
 Smith Mary A PO Box 364

### Nemacolin Pa 15351

Colina Christina PO Box 166  
 Phillips Carole J Box 127 76 Foch Cir  
 Rafail Beth 4 Diaz Ave 204  
 Sokol Chelsea Ane, Dawn D PO Box 87  
 Zaubi Inez PO Box 302

### New Freeport Pa 15352

Aberegg Rodney B Sr SR 52

### Rices Landing Pa 15357

Christopher William L, Margaret 112 Carmichaels St  
 Denardo Alice E PO Box 276  
 Lavins P N Rt 1 PO Box 202  
 Matteucci Orlando, Dairia 111 Jane St  
 Roberts Birdie 154 Tin Can Hollow Rd  
 Rush Mary Est 1091 Crucible Rd  
 Shumaker Keith E, Mary J 965 N Eighty Eight Rd

**Rogersville Pa 15359**

Devienny James PO Box 366  
Shumaker Gaylord PO Box 318

**Sycamore Pa 15364**

Campbell James 928 W W Railroad Rd  
Kelley Olive L PO Box 7  
Milliken & Throckmorton Funeral PO Box 7  
Sheridan Peter A 353 Dillie Rd  
Stahl Elizabeth A 1530 Browns Creek Rd  
Walker Charles E RR 1 Box 148

**Waynesburg Pa 15370**

Archambeault Eva 300 Ctr Ave  
Atlas Energy Resources LLC 125 Industry Rd  
Austin Corrie L 784 E High St  
Blair Audrienne 311 Mazen St  
Bowser Emma 340 W Main St  
Brown Edgar J Jr Bonar Apts Bonar Ave  
Brown Margaret Bonar Apt 1 Bonar Ave  
Chucks Collision Shop 132 Jefferson Rd  
Chucks Collision Shop Inc 170a Stewart St  
Connolly Kathleen 709 3rd Ave  
Corris Mary 300 Ctr Ave  
Deever Frederick H 249 E Greene St  
Dorazio Rose 58 E Greene St  
Dulaney Glenn E, Betty 244 First Ave  
Fox Larry 768 E High St  
Garbera Dennis C 232 Elm Dr  
Garcia Oscar 241 Cedar Ridge Rd  
Greene County Career & Tech Ctr 60 Zimmerman Dr  
Gusic Helen A 9th St  
Headlee Ardis 243 Oak St  
Howard John 185 Wade St  
Howard John W 142 Stewart St  
Iams Frederick C, Dinah M 1968 Browns Rd  
Kelly Andrew Co Jeanette Kelly Parent 233 Fuller Rd  
Kennedy Sara B 666 Ross St  
Kiger Grover Allen 569 W High St  
Kirby David L c/o Alfred Kirby RR 4 Box 235  
Lewis Deborah K 170a Stewart St  
Lohr Patricia N RR 5 Box 353  
Mcvicker Ione S Box 482  
Moniger Angela 2445 Smith Creek Rd  
Montgomery Harold R, Evelyn 546 Braden St  
Morris Hazel RD 2  
Morris Ivan W 175 W Elm St  
Olinsky Thomas E 175 Progress Dr  
Orourke Thomas E PO Box 286  
Patterson Carol D 175 Progress Dr  
Patterson Ryan C 115 Sawmill Rd  
Progressive 1002 East Greene St  
Rafail Jude T 2875 Mount Morris Rd  
Rattigan Anna RD 2  
Resolutions Fitness Center LLP 21 S Morris St  
Rhodes Sara Jean 486 Bridge St  
RM Mfg PO Box 750  
Rodavich Rodney E, Veronica Bonar Apts  
Rudinsky Gregory J PO Box 771  
Songer Sharon R 105 Fairground Rd  
Taylor Larry L 454 Bonar Ave  
Teagarden Kevin A 63 Reesman Mh Park  
Tharp Goldie O 320 Gordon HI Rd  
Thomas Joseph 331 Waterdam Rd  
Wades Body Frame Inc 71 N Maiden St  
Warren Charles, Marilyn 217 Cresswood Dr  
Waychoff Ruthana 570 Turkey Hollow Rd  
West Raymond RR 2

**Huntingdon County****Alexandria, Pa 16611**

Strong Jean A 7 E Oxford  
Whitsel Gloria Main St

**Broadtop City Pa 16621**

Whisner Kathy M Box 141

**Calvin Pa 16622**

Rojo Olga 150 N Allen St  
Wagner Betty A PO Box 233

**Hesston Pa 16647**

Long Larry R 11882 Redstone Ridge Rd  
Miller Dorothy S Est S 12640 Backbone Rd

**Huntingdon Pa 16652**

Abete Tara Batini 415 5th St  
Ballreich Tatiana 10 Oneida Hts  
Banco Grace M PO Box 372  
Brenneman Amy L, Robert L 120 Aspen Ln Rm 211 TRUA Nov 2 93  
Brown Eleanor Est 400 9th Apt 207  
Campbell Josephine M 10790 Hartslog Valley Rd  
Clark Robert D PO Box 555  
Claybaugh Harrison, Flor RR 1 Crooked Creek  
Claybaugh Harrison, Flor RR 4  
Colbert Brian L 16180 Trough Creek Valley  
Corbin Delores L, Blaine E RD 2  
Corl Stephanie L 14086 Greenwood Rd  
Cramer Leslie J 203 15th St  
Crisp Caitlyn A 8031 Valley View Rd  
D C Goodman Sons I 314 Allegheny St

Eutzy Chase 1111 Washington St R  
French Jon Andrew 313 Standing Stone Ave  
Friend Paul F 1200 Warm Spgs Ave  
Funari Jeffrey R 414 13th St  
Garner R Douglas 2224 Highland Ave  
Huntingdon Family Care Asso PO Box 404  
John R Wald Co Inc PO Box 392  
Kay Peggy c/o Dr Peggy Kay PO Box 217  
Kyu Eun Chung 838 Meadowbrook Dr  
Lee Sam H 2903 Chapel Hill Rd  
Lighthouse Family Restaurant RR 1 Box 355b Ames Plaza  
Long Funeral Chapel PO Box 372  
Macdonald William W PO Box 227  
Mills Joseph A 2704 Warm Spgs Ave  
Moore Rhea F, Jenny 1400 Washington St  
Mowrer E Lorraine 14597 Trough Creek Valley Pike  
Mutual Benefit Ins PO Box 577  
Parks Ted 827 Washington St #2  
Peightal Gertrude K, Richard 1502 Oneida St  
Progressive Casualty Insurance 2913 Chapel Hill Rd  
Rose Melvin, Mary RD 3  
Steel D Lorraine, George RD 3  
Strauser Anglea N PO Box 222  
Swartz Debra L RR 4 Box 252  
Varner Louise M 11 Juniata Vw  
Watson Alverda, James L RR 3  
Weyandt Denise, Deawna 9648 Hartslog Ct Cir  
Wheeler William W 10936 Grist Mill Ln  
Wingate Harold 1014 Mifflin St

**James Creek Pa 16657**

Brumbaugh Clara J, Lester PO Box 453  
Caccamo Miriam RR 1 Box 239  
T&C Supply LLC RR 1 Box 174

**Mapleton Depot, Pa 17052**

American Legion Main St PO Box 395  
Banks Dixie L, Marvin PO Box 144

**Mill Creek Pa 17060**

JE Culbertson Co Inc PO Box A  
Wilson R W Box 185

**Mount Union Pa 17066**

Braun Mary M 321 Cedar St  
Christoff Arthur S, Anna F c/o Roger L Christoff RD 3 PO Box 1547  
Christoff Arthur S, Anna F PO Box 329  
Copenhaver Teresa Barbarulo 420 S Jefferson St  
Crawford Howard E, Jane M RR 1 Box 3  
Donaldson John 321 Cedar St  
Hancock Dennis J, John J RD 1 Box 1068  
House Natalie 121 W Haly St  
House Walter 142 E Shirley St  
Kennedy Catherine C 105 W Maxwell St  
Kester Beverly A 233 W Davis St  
Miller Daron 142 Lower Country Club Rd  
Moore Bonnie K PO Box 174  
Runk Farm RR 1 Box 1188  
Vaughn Opal 29 W Maxwell St  
Wiser Robert A RR 2 Box 526  
Worthy Evelyn F c/o Michael A Worthy 105 Silverford Hts Rd  
Yowler Benjamin P 14064 Gallagher St

**Orbisonia Pa 17243**

Bridenstine Brian, Carl HCR 71 Box 390  
Leonard Mary PO Box 35  
Wiser Mary PO Box 10

**Petersburg Pa 16669**

Barzona Roxanne RR 1 Box 506  
Fry James, Maude RD 1  
Koch Michael R 13037 Kock Rd  
Person Russ RR 1 Box 506  
Port Harvey R Sr, Alice M PO Box 13

**Robertsdale Pa 16674**

Mitchell Edgar R 12 Hill St

**Saltillo Pa 17253**

Goshorn Kevin J PO Box 80

**Shade Gap Pa 17255**

Peterson Glenn 244 Glen Hollow Rd

**Spruce Creek Pa 16683**

Salinas Tito 3102 Evergreen Ln

**Three Springs Pa 17264**

Bates Thomas N PO Box 156  
Mccartney Steven D 19449 Hill Valley Rd  
Summers Michelle HC 73 Box 3052  
Wiser Betty RR 1 Box 8

**Warriors Mark Pa 16877**

Ashby John 4104 Warriors Mark Path  
Fleck Melissa C PO Box 172  
Fornwalt Nancy M 5497 Gracey Ln  
Stover Timothy 4780 Halfmoon Valley Rd  
Weaver Amy L 1388 Ridge Rd

**Indiana County****Armagh Pa 15920**

Palm Kevin Lee 74 Spring Dr

**Aultman Pa 15713**

Socol Stella House 444

**Black Lick Pa 15716**

Clawson Lula B, John T PO Box 365  
Guiste Robert A, Helen PO Box 105  
Leary Wendy, Jason 103 Pine St PO Box 72  
Meadams Bonnie J PO Box 291  
Olson William R, Mary L c/o PO Box 128  
Smith Marybelle Est Box 413  
Stanavich Veronica Est PO Box 602

**Blairsville Pa 15717**

Bialas Matthew, Diane M 588 Gray Sta Rd  
Blairsville Italian Club Bowling League c/o Graff Ins Agency PO Box 36  
Calhoun Helen E 151 N Morrow St  
Campbel Maude E RD 1  
Clawson Blanche B RR 2 Box 197  
Coldwell Banker Premier Realty 50 E Campbell St  
Devalerio Ann E 110 N Brady St  
Doak Jesse C 30 Lamantia Ln  
Dunnire Alfred J 7556 Rte 217 Hwy N  
Dunn Margaret P Apt 1 15 W Market St  
Esachin Sophie M 109 W Devinney Hollow Rd  
Esachina Julianne 109 W Devinney Hollow Rd RR 1 Box 554  
Fails Nellie D, Robert 8349 Rt 217 Hwy N  
Ferguson Rayna 101 Morewood Ave  
Foreman Robert W PO Box 402  
Fowler Dexter L 170 Morewood Av  
Grumbling Milton D, Harold E RD 1 Box 26e  
Holmes David M Est Acct 205 Hill Rd  
Jubinsky Joseph 527 Maple Ave  
Kwisnek Charles M c/o Yolunda M Kwisnek 1040 Palmerton Rd  
Lawton Thomas C 330 Ridgeview Cir  
Liebel Marie A RR 3 Box 513  
Lukcik John R 1170 Mahan School Rd  
Lukcik Martin Joseph RR 2 Box 284  
Martin Kathy 321 Scotland Dr  
Mrenko Geraldine 825 Indiana Ave  
Neal Twila 117 East Campbell St  
Pavalchick Frank RR 1 Box 200  
Pollock Ann RR 3 Box 192  
Pryce Arthur, Mary E PO Box 448  
Reed Clara M 121 S Walnut St  
Roach Kelly, John 1123 Strangford Rd  
Rob Mary G RR 3 Box 493  
Shoemaker Richard L, Willa E 49 N Walnut St  
Smith Gary L, Jean 525 Maple Ave  
Storms Clement E 124 N Spring St  
Wuchina Peter F III RR 3 Box 424b

**Chambersville Pa 15723**

Delaney Chevrolet PO Box 292  
Martin Danielle PO Box 292

**Cherry Tree Pa 15724**

Baker Ruth RD 2 Box 333  
Bender Raymond F Box 204  
Buterbaugh Donald A, Phyllis RR 2  
Hallman Allan 3976 Pioneer Lake Rd Box 337  
Hallman Allan Box 116  
Long Eleanor M Box 204  
Miller Herman O 1232 Hazelet Rd  
Scott Ted RR 1

**Clarksburg Pa 15725**

Lentz Donna J 12554 Rte 286 Hwy West

**Clymber Pa 15728**

Bianco Anna T PO Box 222  
Drocsin Michael A PO Box 222  
Gresko Mary L 173 Gresko Rd  
Katchmark Kimberly S 435 Beulahs Rd  
Nelson Janet E 2562 Rt 580 Hwy

**Commodore Pa 15729**

Beatty Clarine PO Box 52 17 Herriman St  
Edwards James G 1475 Flemming Smt Rd  
Harvilla Anna M Est, John R 154 Bash Rd  
Miller Sara M, John R PO Box 3

**Coral Pa 15731**

Ryan Frederick D PO Box 1

**Creekside Pa 15732**

Blystone Howard 182 Blystone Rd  
Bressler Belinda L PO Box 285  
Cook Brandon L 13832 Rt 954n  
Dent Wizard 13832 Rt 954n

**Dilltown Pa 15929**

Cameron Justin R 28 Armorford Rd  
Tri Star Collision 28 Armorford Rd

**Dixonville Pa 15734**

Marshall Gretta M Box 22

**Ernest Pa 15739**

Doyle James W Jr 52 House  
Nymick Mickey, Anna PO Box 22  
Shupe Stacey 80 Store Hill Rd

**Glen Campbell Pa 15742**

Gaston Milton Rt 7  
Gorawski Cynthia, David 2005 Peles Rd  
Huey William H 71 Smithport Rd  
Long Mark 1900 Mumau Rd  
Lowmaster Daniel S 89 Second Ave

**Graceton Pa 15748**

Rager Brenda L 155 Second St Apt B  
Sacco Angelia 36 Oak Ln

**Heilwood Pa 15745**

Harvey David 31 Third St PO Box 31  
Lingenfelter Elga 56 Pine St

**Hillsdale Pa 15746**

Dunmeyer Margaret c/o Hillsdale Nursing Rehab PO Box 138  
Duranso Betty 125 Mountain View Dr  
Flynn Emma 125 Mountain View Dr  
Lubic Kathryn 125 Mountain View Dr  
Matthews Gertrude PO Box 138  
Rairigh Dorothy PO Box 73  
Raspot G PO Box 138

**Home Pa 15747**

Condron James P 4 Mcelhoes Rd  
Krouse Leroy PO Box 71  
Putt Millard PO Box 75  
Shultz Russell J 34 Private Rd 1174  
Treese Etta G Box 54 Rte 119 North

**Homer City Pa 15748**

Arone Auto Body Inc 136 W Elm St  
Auto Center of Homer City Inc 2414 Hwy 119 South  
CQ Inc 160 Quality Ctr Rd  
Clawson Marylou 1282 Stiles Rd  
Colgan Richard D RD 3 Box 515  
Diana Josephine 29 Church St  
Fry Thomas 489 Schultz Rd  
Jones John H Est 38 Oakland Ave  
Kish Frances A 79 Lucerne Mines  
Lassick Danny N 11346 Rte 286 Hwy W  
Lydiack Deborah 136 W Elm St  
Midock Christina M, Carole A 217 Green Rd  
Say Viola Est 5862 Camerons Rd  
Scribe Steven J 31 Bryan St  
Tempi Sarah 42 Ridge Ave  
Troxell Mark A 301 North Main St  
Weamer Eugene E 48 S Grant St  
Wood Rosemary 142 Riverside Ave

**Indiana Pa 15701**

4th Street Bilo 4th St  
Anderson Stephanie A 56 S 14th St  
Barnicle Daniel 300 Debbie Dr  
Barriger Roberta 270 Sunset Dr  
Beatty Elona M 140 Metz Rd  
Bruno Pietronillo 888 Chestnut St  
Buggy Jacquelyn 889 Josephine Ave  
Butler Trucking Co PO Box 700  
Byers Thelma Est RR 2 Box 373  
Calderon Eduardo 612 College Lodge Rd  
Carone Patrick 129 Eastwood Ct  
Catalfamo Thelma C, Rocco J 1190 Old Rte 119 Hwy N  
Catalfamo Family Trust Ua 12 08 00 1190 Old Rte 119 Hwy N  
Cavoto Veronica A, Matthew J 470 Ben Franklin Rd  
Chernisky Raymond 1101 Cheese Run Rd Trailer 14  
Cordera Robert J 1 Coates Ln  
Damico Catherine F, Alfred A 59 Shady Dr  
Davis Irene 20 Shady Dr  
Depetris James S E Brady Trl Ct Lot 14 PO Box 1364  
Dot Eng D Pa Dist PO Box 429  
Douglas Ruth A 125 Fulmer St  
Emergency Phys Med Grp PO Box 98344  
Engel Amber R 41 S 13th St  
Exotic Oil Gas LLC PO Box 114  
Fahle Auja Olin 259 N 7th St  
Ferrara Pizza 504 S 13th St  
Filipovich Joseph R 1354 Locust St  
Foor Randy D 209 Hickory Rd  
Foster Grace Faye A Trimble RD 3  
Foster Mary F c/o Faye A Trimble RD 3  
Freeman Christopher L 1881 Oakland Ave Apt 1  
Frick David S 31 S Carpenter Ave  
Frick Martha J Box 158  
Friedline David E 528 Chestnut St  
Fritz William H 445 Hammersmith Dr  
Gilham Linda L 940 Lilac St PO Box 604  
Gipson Lucille, Salone 950 Josephine Ave  
Gmac 41 S 13th St  
Gongaware John 1224 Cheese Run Rd  
Greene Holly R 560 Carter Ave  
Grosch Romaine E 219 Elm St  
Harvey Irvin R, Frances 356 N 6th St  
Hoover Donna C PO Box 1193  
Hub Energy Inc 255 Airport Rd  
In Your Cup 1540 Oakland Ave Unit 20



Johnson Gregory 2145 Lazor St #140  
 Kerzan Dorothy 221 Indian Spgs Rd  
 Keystone Rehabilitation System PO Box 1289  
 Kim Yonju 912 Centennial Dr  
 Kremer Adeline 875 Fairview Ave Apt B2  
 Kritzer Grace Bethany Place 1305 Wayne Ave  
 Kurash Margaret J, Theodore RR 6 Box 218a  
 Laramie St Mary S LP PO Box 1348  
 Leamer Helen E 269 Warrington Dr  
 Liboski Grace The Communities at Indian Have 1675 Saltsburg Ave  
 Mack Rebecca S PO Box 514  
 Maluckyi Andrii PO Box 156  
 Marcus Elizabeth A 111 Quincy Cir  
 Mathews Russell B 984 Mcknight Rd  
 Mckendree Pauline 1499 Philadelphia St Apt  
 Miller Stephanie 372 Washinton St  
 Miltz George R 366 Walnut St  
 Mosley Yolanda 466 Malibu Dr Bldg H  
 Mountain Gathering LLC 395 Airport Rd  
 Musser Nancy C, Fred A Co-Partners 1880 Rte 119 Hwy N  
 Naylon Sarah Isabelle, David Patrick 630 Stannard Ave  
 Nickas Aaron Robert Jr, Corrina 325 S 3rd St  
 Oberheu Rosita H, Mark W 857 Twolick Dr  
 Ohata Noriko 9 Regency Sq Apt  
 Opinsky Grace Est PO Box 432  
 Orton William D 305 Green Valley Dr  
 Owens Anna S Rt 2 Ben Franklin Rd  
 Patterson Nora A RR 3  
 Pennington Flaxen 1140 Parkwood Dr  
 Pesce Marissa 198 N 4th St  
 Pizer Frank RR 3  
 Porter Charles W PO Box 463  
 Prest Brandon 955 Oakland Ave  
 Putt Real Estate 716 Church St  
 Putt Wallace E 716 Church St  
 Recupero Mary 888 Chestnut St  
 Richardson Darlene S 1244 School St  
 Roy Fleming Contracting 951 Ben Franklin Rd N  
 Ruddock David 144 Canterbury Commons  
 Sadler L S 150 South Fifth St  
 Schwoeble Walter E Jr 2053 Erma St  
 Stewart Warren 532 Locust St  
 Stumbaugh Arthur 1499 Philadelphia St Apt  
 Thomas Seth Myron 618 Compers Ave Apt B  
 Trevorrow Thomas C 143 North Sixth St  
 Turney James E, Mary K 1053 School St  
 Universal Smartcomp PO Box 1199  
 Voytek Robert P White Runs Commons Box 218  
 Warman Ronald 103 Wood Ln  
 Wilhelm Francis 410 N Second St  
 Willis T Evans Est 2140 Lazor St Apt 113  
 Wolfe Betty Jane 519 Chestnut St  
 Wolfe Dorothy A Co-Partners 1880 Rte 119 Hwy N  
 Wolfzorn Melanie S 70 Yew St  
 Woodard Leona L, James 270 Sunset Dr  
 Wu Dong 101 N 1st St Apt 11  
 Ynigues Anna Emerson Sq 1703 Warren Rd  
 Terberg Ferdinand 1090 South Dr IUP Clark Hall  
 Tsai Hsing Hua 5803 Crimson Hawks

### Lucernemines Pa 15754

Clark Cora R 10th St House  
 Greenwalt Margaret House 63 9th St  
 Swanney Jessie House 63 9th St

### Marchand Pa 15758

Gallo Samantha J, Andrew 16179 Rt 119 Hwy N

### Marion Center Pa 15759

Boros Julie A PO Box 305  
 George Roger 2705 Richmond Rd  
 Jobe Garry D D1 PO Box R  
 Leasure Lloyd Est, Rosella 183 Sheesley Rd  
 Recupero Philip J, Thomas P RR 1 Box 475  
 Wilmoth Interests Inc PO Box 203 JIB Acct 5557  
 Yeomans Daryl L 397 Julock Rd

### Penn Run Pa 15765

Mears Ellie Mae, Curtis 225 Ridge Hill Rd  
 Ryan Dorothea R RR 1 Box 371

### Rochester Mills Pa 15771

Lawrence Alfred 14910 Rte 119 Hwy N  
 Smith Jeff dba Evergreen Chiropractic 16128 Rte 119n

### Rossiter Pa 15772

Bonner Cashus C RR 1  
 Dicker Michelle PO Box 203  
 Kondrad Mama Green Acres Assisted Living PO Box 290  
 Serian Samuel 94 Lower Clinton St  
 Shepler Shane 677 Johnsonburg Rd  
 Spencer Elsie Est Rte 1

### Saltsburg Pa 15681

Baker Mary RR2  
 Conn Glenn R, Jean E RD 3 Box 239a  
 Doak Mary Gladys 417 Washington St  
 Forney Clair E 225 Main St  
 Forney Kathleen E 225 Main St  
 Fritch Joyce RR 1 572-B  
 Gorman Patrick 225 Blue St  
 Irvine Kenneth F RR 2 Box 276c

Jones Betty L Mr 1  
 Kim Dongwoo 1888 Brett Ln  
 Lantz Duane 135 Cup Dr  
 Lape Roy E 3369 SR 981  
 Lemon Harlan A 417 Washington St  
 Lemondoak Mary G 417 Washington St  
 Max Construction 316 Leech Av  
 Monn Elsie M RR 1 572-B  
 Peterson Melvin D RD 2 Box 139  
 Snyder Lester M RR 1  
 Synder Gertrude RR 1  
 Waite Timothy Dell 1888 Brett Ln  
 Washington Investment Network RR 3 Box 866  
 Wensconis Joseph A c/o Marie Hilty 117 High St  
 Wilcox William S 155 Stewart Ave

### Shelocta Pa 15774

Bauman Mary Kathy 218 Blakely Rd  
 Evans Levi 51 Sportsman Club Rd  
 Luchsinger Jane King 1418 Willow Rd  
 McClure Marlene, James E 241 Gastown Rd  
 Montgomery Theodore 716 Ramer Rd

### Robinson Pa 15949

Jones Kenneth Paul RR 1  
 Sensebaugh Benjamin J 21 Jones St

### Strongstown Pa 15957

Folckemer Norman R Rt 1  
 Salley Kathleen 133 Rt 403 Hwy N

### Smicksburg Pa 16256

Daugherty Robert M RR 1 Box 36  
 Lockhart Kasandra 4354 Mahoning Rd  
 Reosenberger Glenn D PO Box 34  
 Steffy Edward J 798 Goodville Rd  
 Yeomans Matthew R 1053 Wells Rd

### West Lebanon Pa 15783

Collins Olive Rt 156 Near Rt 286  
 Velesig Jane, Sally Rt 156 Near Rt 286

## Jefferson County

### Big Run Pa 15715

Bish Glenn O PO Box 331

### Brockway Pa 15824

Anthony Brian 423 Main St Apt B  
 Bassetti Caroline D, Alfred V 47 Kearney St  
 Bassetti Elaine M, Alfred 47 Kearny Rd  
 Brockway Pressed Metals 219 Rittenhouse Cir  
 Carter Margaret W, Bernard 1039 Buzzard St  
 Good Margaret, Robert 1351 Church St  
 Jindy Violet M 1200 Wood St No A20  
 Mancini Joseph Thomas 224 North St  
 Miller Irvin Est RD 1  
 Miller Kathryn M 9275 Rt 28  
 Morris Ethel M c/o Cheryl Shick Kearney Rd  
 Morrison Millard R PO Box 262  
 Onoratii Louise C 332 South St  
 Poths Johanne 90 Main St  
 Repiscak Lucille 1433 McCullough Ave  
 Snedden Marianne RR 1  
 Starr Thornton Est 1481 Church Ave  
 Steele Frederick M, Michael A PO Box 184  
 Watt Todd J 2239 Longwell Rd

### Brookville Pa 15825

Amos Dolby Est PO Box 499  
 Balavage Romaine A Est RD 2  
 Beatty Sandra, John M Munderf Star Rte  
 Beery Don M 3388 Rte 322  
 Earthworx 435 Rte 36  
 Fike Ryan 2663 Rte 28  
 Graham George W 15073 Rte 322  
 Hawkins Steven L, Belinda 11 Richards St  
 Holben Brian RD 1 Box 424  
 Jefferson Transport HC 07 Box 121a  
 Joiner Jason 326 Stanton Rd  
 Knapp Martin 22 Spruce St 150  
 Livermore Martha, Dale RR 5 Box 134-A  
 Love Clifford 226 Franklin Ave  
 Patzkowski Marguerite RR 1 Box 309  
 Plotner Kathleen 135 Barnett St  
 Raught Marjorie 135 Barnett St  
 Reed John W RD 3  
 Stahlman Jeffery W, Brenda W 145 C St  
 Travel Centers of America 245 Allegheny Blvd  
 Uplinger Kayla 42 Curve Dr  
 Wolfe Jacquelyn R 1759 Belshazzar Rd

### Corsica Pa 15829

Bish William R Est 758 Main St  
 Rhoads S Suzanne, Scott F 1 RR 1 PO Box 169  
 Teufel Ellen M RR 1 Box 210  
 Wolbert Terrance L 3673 Asbury Rd

### De Lancey Pa 15733

Shank Eric S PO Box 236

**Falls Creek Pa 15840**

Beck Ricky L PO Box 623  
 Buffone Anthony M Box 383  
 Doksa Dennis G 60 Main St #174  
 Hometown Building Supply 109 Main St  
 Maier Ruth Po Box 250

**Punxsutawney Pa 15767**

Ames Robert 549 Graffius Ave  
 Biggs James W Gilpen St  
 Byler Mahlon 195 Birch Rd  
 Coleman Danise Louise 12829 Rt 28  
 Era Powell & Asso Real Estate 200 E Mahoning St  
 Fleming Auto 157 Lodge Ln  
 Fouse Laverne, Loretta RR 6 Box 543  
 Gaul Mildred RR 3 Box 189  
 Geist Anna M RR 5 Box 30b  
 Geist Kenneth PO Box 130b  
 Greene William David 468 Mccracken Rd  
 Haas Phyllis V, Leo 206 Ln Ave  
 James Rayette, Thomas 157 Lodge Ln  
 Kiebler Timothy 926 W Mahoning St  
 Leasure Crissie Est of RD 6 Box 401  
 Magill Howard 830 Guzzo Rd  
 Mcmillen Anna M, Dale G RR 6  
 Mcquown Jeanette 437 S Main St  
 Micale Lucy M 1005 W Mahoning St  
 Monahan Rose 200 Columbus Dr  
 Richardson Robert Price St  
 Robinson Velma RR 5 Box 30b  
 Shick Tina Marie c/o Tina M Astorino 412 1/2 E Mahoning St  
 Smith Auto Body 4091 Porter Rd  
 Smith Jacob M 4091 Porter Rd  
 Snyder Keith D, Lois R RR 4  
 Snyder Paul 208 Beyer Ave  
 Stewarts Drug Store 219 W Mahoning St  
 Stoneberg Joyce RR 2 Box 152 13910 Rt 36  
 Tewart Marguerite B Est 407 1/2 Mulberry Sq  
 Thompson David S 33 Hillcrest Dr  
 Vallone Louise L Est 233 W Mahoning St  
 Villella Jeannie 1 Park Ave #2  
 Wheeler Mark Big Run  
 Young John Richard 317 School Rd  
 Zatsick John J RR 3

**Reynoldsville Pa 15851**

Allezbough William G II 210 Lewill St  
 Bantly Douglas D 412 Main St  
 Bantly Penny D c/o Douglas D Bantly 412 Main St  
 Hunt James Sr, Bertha A 463 E Main St Apt B  
 Raybuck Adam L 669 Raybuck Rd  
 Robbins Brian A 86 Cricket Rd  
 Vizza Frank 906 Thompson St  
 Vizza Richard 419 Hill St  
 Wineberg Donald 1219 Grant St Ext  
 Yates Carl F 906 E Main St

**Sigel Pa 15860**

Becker Walter L 1014 Odonnell Rd  
 Klingensmith Sandra L 1145 Miller Rd  
 Lucas Bernard P RD 1  
 Rudge Donald E, Randy R 8666 Rte 949  
 Stroup Melissa L RR 1 Box 211f

**Stump Creek Pa 15863**

Starr Kenneth L Box 76  
 Starr Patricia D PO Box 124

**Summerville Pa 15864**

Smith Lloyd 12900 Harrison St  
 Taylor Revocable Trust William J RR 1 Box 280 4131 Pansy Rd

**Sykesville Pa 15865**

Gibson Beverly 36 Sykes St  
 Haag Henry G Jr, Suzanne M 206 Van Ness St  
 Haag Jennifer R, Suzanne M 206 Van Ness St  
 London Stella M 9 N Park St

**Timblin Pa 15778**

Brocius Geraldine L, Harold E PO Box 266  
 Brocius Lumber Co PO Box K

**Walston Pa 15781**

Parise Frank R PO Box 18

**Juniata County****McAlisterville, Pa 17049**

Hause Vondella K RR 1 Box 730  
 Henry Richard J RR 2 1770  
 Kurtz Helen I 300 Church St #109

**Mifflin Pa 17058**

Banks Jeffrey L RR 4 Box 64  
 Eichelberger Tammy J 32 Hillcrest Ave  
 Flores Rosa E HCR 67 Box Oh25c  
 Renninger Ryan K HC 67 Box 195a  
 Sheaffer Mildred G 69 Cottage Rd  
 Spruce Hill Auto Body 32 Hillcrest Ave  
 Stoltzfus Elvin 55 Sunny Ln  
 Zook Gail 69 Cottage Rd

**Mifflintown Pa 17059**

Benner Joe E dba Benner Automotive 28 S Main St  
 Berry William J Jr Cedar Spgs Rd  
 Bomgardner Clyde R, Sarah E RR 2 Box 1475  
 Deavor David L c/o Berry S Personal Care Ctr RR 1 Box 462  
 Fogleman Kathryn L c/o Berry Personal Care Ctr RR 1 Box 462  
 Glen A Spickler Cameo Kitchens Inc PO Box 191  
 Goshorn Wanda E 6648 Licking Creek Rd  
 Hohol Marie RR 1 Box 1165  
 Kulp Nancy Est 8 South Main St  
 Lauver Ralph W 106 N Fourth St  
 Lohman Marilyn L, Paul A 15 N 4th St  
 Lopez Rivera Jose 102 N Main St  
 Mosier Elizabeth M 719 Washington Ave  
 Paden Lois A 325 Washington Ave  
 Peck Myrtle 1 RR4 Box 120-5  
 Shirk Betty L 2471 William Penn Hwy  
 Snouffer Marian Brl Fnds Esrw Gardan Ofcer Bry RR 10 Box 62  
 Stence William 5334 RT 333  
 Switzer Robert C Sr RR 4 Box 232  
 Ulsh Marion, Harry RD 2 Box 47  
 Walsh Construction RR 1 Box 133  
 Waugh James Star Rte Box 56  
 Yoder Mary Pearl 116 N 3rd St  
 Zimmerman Truck Lines Inc 8 E Industrial Dr PO Box 130

**Port Royal Pa 17082**

Barton Tammy Charlene, Raymond James RR 2 Box 2130  
 Barton Donna J RR 2 Box 2121  
 Esh Ronald, Karen RD 1  
 Immel Donald C, Ruth M PO Box 90  
 Moore Sylvia J RR 2 Box 960  
 Towsey Fred A RR 3 Box 2055  
 Weaver Darren R PO Box 824

**Richfield Pa 17086**

Kerstetter Lori RR 2 Box 443

**Thompsons town, Pa 17094**

Champion Lloyd Emerson, Martha Weir RD 1 Box 161 A  
 Gayman Kathryn E c/o Kathryn Gayman Clark Box 104  
 Hile Jason L 33 Nipple Rd  
 Miller Vicki J PO Box 187  
 Searer Katie J 20 Tuscarora St

**Lackawanna County****Archbald Pa 18403**

Bishop William A Jr 112 Pine St  
 Budd Julie A 1 New Ridge Rd  
 Cawley Cathie T 437 Salem Rd  
 Chindemi Joseph J 144 Cherry St  
 Compton George M, Risa D 200 Raymond Dr  
 Delfino Mary 421 Deer Run Dr  
 Dougher Thomas, Angela 442 Salem Rd  
 Galardi Lorraine 1395 Main St  
 Galardi Robert 1395 Main St  
 Grijalva Riccardo Dr 101 Beverly Dr  
 Harty Joyce J 127 Pine St  
 Monan Mary 112 Pine St  
 Munley Julia K 2 Joyce St  
 Murray Robert 117 S Main St  
 Smith Mary A, Anna 437 Salem Rd  
 Thomas Lisa 110 Oakhill Dr  
 Tinti Angie 241 Main St

**Blakely Pa 18447**

Union Francis RR 6 Scr Carb Hwy  
 Fletcher Marlene 122 Second St  
 Gogolski Marian, Leon 143 7th St  
 Jandrokovic Mary, Pete 923 Lincoln St  
 Jones Hayden 119 2nd St  
 Kutsop Michael, Mary 105 Sixth  
 Kutsop Anna 105 Sixth  
 Markwith Frank A 135 8th St  
 Reilly Michele 105 2nd St  
 Saxe Harry Jr 235 Second St

**Carbondale Pa 18407**

Biondo Jeffrey P 135 Erie St  
 Burnett Robert E, Helen V 158 Wyoming Ave  
 Carlsen Harry 76 Washington St  
 Comunale Martha 85 S Main St  
 Connor May RR 1 Box 1240  
 Cook Eugene 122 Lower Powderly St  
 Corazzi Jason Est of 41 N Main St Fl 4  
 Cosgrove Patrick 59 North Main St  
 Currie William C 130 Westgate Dr F2  
 Dougherty Georgeann Gordon Ave  
 Five Cousins Corporation 35 37 Park St 115 Salem St  
 Flederback Rita 196 Fallbrook St  
 Galavitz Dawn 110 7th Ave  
 Giglio Alexander 19 Belmont St  
 Giorno Mary Osprey Ridge 45 N Scott St  
 Graziano Theresa 127 8th Ave  
 Jones Priscill M 86 Belmont St  
 Kearney Antoinette A 93 Fallbrook St  
 Kelly Evelyn C Estate of 10 Hart Pl  
 Kvaka Nancy RR 2 Box 57  
 Lapera Angela R 196 Fallbrook St  
 Lawless Elizabeth N, John 9 Harlem Ave  
 Long Mary A 35 S Church St At 7th Ave

Mallik Satish K 185 Fallbrook St PO Box 514  
 Mancusco Helen 2 Porter Ave  
 Maslowski Edward Estate of 41 N Main St  
 Mcdonald Betty 140 Pike St  
 McDonnell John 176 Belmont  
 Moro Susan A 36 Farview St  
 Munley Mary 32 Gordon Ave  
 Neary Jeff Osprey Ridge 45 N Scott St  
 Nepa Ann Marie, Tara RR 1 Box 381  
 Nolan Margaret M 22 Cortland St  
 Odonnell Daisy 48 Lincoln Ave  
 Parry Ronald H 311 Main St  
 Peduto Louis, Mary 32 Gordon Ave  
 Perry Joshua J 117 Tr St  
 Propst Robert W Estate of c/o Jeffrey W Nepa Esq 41 N Main St  
 Scott Mildred M 111 Wyoming St  
 Shatrousky Anthony 39 S Main St  
 Simpson American Legion 205 Belmont St  
 Spedding Pauline J, John N 58 Wayne St  
 Staples Melanie, Nadine 17 Cottage St  
 Sylvester William 2 Porter Ave  
 Tarris Julia T, Paul 30 Rear Midland St  
 Theis William, Alice A 155 Westgate Dr Apt L5  
 Thigpen Robert P 5 Franklin St  
 Toolan Eleanor, Patrick 71 Williams Ave  
 Vannort Dorothy 400 Erie St  
 Wallace Sam 19 River St  
 Yohe Marjorie 62 Cortland St

### Chinchilla Pa 18411

Antoina Theresa PO Box 251  
 Henry Nicholas J Associates PO Box 667  
 Hibye Margaret 415 Clover St  
 Horvath Maryellen 112 Northern Blvd PO Box 121  
 Kordzadehkerman Khanom PO Box 157  
 Perfilio Joseph 535 Nern Blvd  
 Stevens Chiropractic PO Box 447 330 Northern  
 Vanluvender Lillian D 204 Layton Rd Box 238

### Clarks Greene Pa 18411

Albrecht Thomas C 105 Clark St  
 Crawley Joseph T c/o Equisearch Services Inc 11 Martine Ave 6th Floor  
 Davis Craig R 1 Country Club Pl  
 Dietz Margaret c/o Equisearch Services Inc 11 Martine Ave 6th Floor  
 Salko Aniella M, David 216 Glenburn Rd  
 Turner Cecelia Ann 204 Layton Rd Box 238

### Clarks Summit Pa 18411

6heads LLC c/o Richard Stopa 1312 School St  
 Anderson James F 114 Maple Ave  
 Bartholomew Sue Ellen, Stephen 835 Laconia Cir  
 Begey Sophie 44 Parkland Dr  
 Bell Barbara P, Justin 117 Pequest Dr  
 Belton Graham 806 Salisbury Rd  
 Blewitt Mary D 950 Morgan Hwy Rm 311  
 Bohan Jacqueline 116 Woodside Dr  
 Burke John F 115 Raquels Way  
 Burke Michael And Susan 313 Skyline Dr North  
 Buskovitz Mark C dba Red Hot Welding 14 Lakeview Dr  
 Calder Christian M 432 Harwod Dr  
 Calin Robert 1684 Lisa Ln  
 Cammerota James E 601 Hampton Rd  
 Catania Nicholas Jr, Nancy M 203 Wells St  
 Choyka Matilda Ann, John S 417 Parker St  
 Codirollo Constance 215 Pond Rd  
 Community Active Partners Inc 213 Butternut Ln  
 Coviello Joseph, Anne 1104 W Grove St  
 Cusick Patricia 17 Glenridge Cir  
 Degutis Victoria 215 Pond Rd  
 Delevan Catherine c/o Allied Smt Apts Apt 602 100 Linden St  
 Farishon Lawrence 103 Pequest Dr  
 Feller Elizabeth A 407 Winola Rd  
 Fetcher Ned 705 Highland Ave  
 Fiorillo Karen M 1009 Oakmont Rd  
 Geist Carl L 1451 Hillside Dr  
 Giannone William 54 Abington Gdns Dr  
 Glennon Tom 101 Gardner Ln  
 Graham James T 204 Lansdowne Av  
 Greblunas Beatrice, Edward 222 Maggies Rd  
 Hawk Kimberly 1129 Silver Maple Dr  
 Hayes Ada 140 Jermyn Dr  
 Heaney Thomas 610 Meadow Ln  
 Hennessey Jeanne 216 Ashmore Ave  
 Hoffman Susan 1451 Hillside Dr  
 Interstate Safety Service Inc Box 0  
 Isby Genevieve 304 Maple Ave 1034 Liberty Park Dr  
 Jackson Kelly Ann 600 Maple Ave  
 Joyce Christopher 1143 Northern Blvd 255  
 Kovall Thelma P 403 Haven Ln  
 Kresge Willard F Sr 545 Winola Rd  
 Laporta Yolanda 100 Edella Rd  
 Maconeghy Theodore, Eva Mae 133 Griffin Place Rd  
 Mariani Julia 320 Melrose Ave  
 Martin Carolyn 2133 Newton Ransom Blvd  
 Matterer Drew T 411 Northern Spy Rd  
 Matterer Lynn A Cust 203 Appletree Ln  
 Mcdonald Christopher Attn Frank Merkel 130 Pequest Dr  
 Mcginley Meghan 509 Fairview Rd  
 Mcgrail Joseph 3 Garrett Pl  
 McLaughlin Patricia 221 Adams Ave  
 Mooney Agnes M, James 219 Stone Ave  
 Moran Ann M, Ann PO Box 248

Morris George, Mary 2008 Cardinal Ln  
 Muzio Margaret 300 Gordon Dr  
 Nepare Corp 790 Northern Blvd  
 NNBS LLC dba Norm Nortons Body Shop Inc 216 Adams Ave  
 Nubani Haifa 117 Welsh Hill Rd  
 Obrien Incigual 1451 Hillside Dr  
 Ondrick Danielle, Lyn 1016 Green Hull Rd  
 Owens Joan 225 Main Ave  
 Parente HR Services 1200 Abington Executive Park  
 Pascoe Margaret 101 Gardner Ln  
 Pastoriza Phillip 215 Beynon Dr  
 Patrician Ann C 714 Layton Rd  
 Pote Howard R Box 250 RD 4  
 Pozzi Mary 1930b Newton Ransom Blvd  
 Rappl Bernice G 1401 Applewood Acres  
 Richter Jean M 2649 Milwaukee Rd  
 Roani Bartholom 320 Park Blvd Clark Summit Pa 18411  
 Roditski William, Alyson 216 Adams Ave  
 Ross Edward W c/o Margaret A Ross 617 White Birch Rd  
 Ross Margaret 617 White Birch Rd  
 Scranton Heart Insti 233 Northern Blvd Ste 1  
 Siegfried James U 336 Sheridan Ave  
 Sommers David John 16025 Hilltop Dr  
 Summerfield Village LLC 790 Northern Blvd Ste B  
 Summit Family Care Louis Kareha Do 211 N State St  
 Swank John E 408 Ctr St  
 Thornton Philip R, Kelly S 415 Highland Ave  
 Tuccinardi Louis, Leonina 1134 Audubon Dr  
 Ulmer Jeffrey C 220 Marcaby Ln  
 Vauter Karl P 416 Highland Ave  
 Wagner Robert 201 Nichols St  
 Watson Clarissa C, Joey E 1007 Fairfield Cir  
 Welsh Insurance 230 Northern Blvd  
 Williams Margaret, Earl 411 Highland Ave  
 Winowich Margaret PO Box 484  
 Winters Mariana Mia, Wanda 2423 Red Oak Dr  
 Wyoming Valley Radiation Med Spec Ste 172 1143 Northern Blvd  
 Zubert Andrew Griffin Pond Rd

### Dalton Pa 18414

Carpenter William L, Olive RD 2  
 Dalton Mechanical Services Inc PO Box 483  
 Dana Patricia Mason Estate 307 Lilly Lake Rd  
 Doud Harriet RR 1 Box 389  
 Edmonds Ethel E RR 3 Box 121  
 ESB Radiology c/o Edward J Walkowski Jr MD RR 1 Box 434--A  
 Hagan Mark, Mary Claire RR 3 Box 8  
 Hanes Alfred RR 1  
 Heil John C 13 Wyndwood Rd RR 3  
 Kaufman David RR 3 Box 290  
 King Virginia Grace PO Box 609  
 Messner Eleanor W RD 3 Locust Ln  
 Miller Lois 331 E Main St  
 Murphy Harold RR 3 Box 294  
 PMJ Productions Inc RR 3 Box 192  
 Ross Ruth PO Box 252  
 Simmons James RR 3 Box 232  
 Sipher Lois RR 1 Box 389  
 Smith William H RR 2 Box 149  
 Stone E Frances RR 1 Box 389  
 Tonti Jerome J, Ann S RR 2 Box 517  
 Wahlers Beatrice UW R D 3 Locust Ln  
 Wahlers Robert RD 3 Locust Ln  
 Walsh Robert, Nancy 122 Weatherby St  
 Williams Clarence S, Theodora A 508 W Main St  
 Williams Ruby T UA 3 3 71 RR 3 Box 232  
 Withers David PO Box 687

### Dickson City Pa 18512

Angelo Melissa 630 Dundaff St  
 Bodtmann Samantha 729 Main St  
 Bootz Jean B 821 Price St  
 Bowler Helen 6 Miles Ave  
 Boyko Bryan c/o Edward Boyko 618 Pancoast St  
 Firestone Barbara 951 Lincoln St  
 Godwin M L 402 Maplewood Dr  
 Johnston Kimberly A 1201 Jennie St  
 Mazzoni Margaret 706 Woodmere Ave  
 Murphy Michele 638 Carmalt St  
 National Cash Advance 851 Scranton Carbondale Hwy  
 Oliveira Crystal 1029 Main St 1st Middle  
 Ostringa Richard T R 933 Main St  
 Paczkowski Stanley 261 Poplar St  
 Photography by Jim Nicolais In 350 Main St  
 Sadowski Herman A, Walter S 634 Carmalt St  
 Sadowski Walter S 634 Carmalt St  
 Southeast Toyota 729 Main St  
 Strizalkowski Ruth 1040 Lincoln Ave  
 Tanana Michael 327 Pancoast St  
 Topolski Ronald J 721 Albert St  
 Velikic Vladimir, Asherlee 512 Miles Ave  
 Watson William M PO Box 9073  
 Weber Joseph C 408 River St  
 Wilczewski Isabelle Estate of Veteran Dr Apt Bldg 7d  
 Wisniewska Jean 1115 Main St  
 Yardsheski Stanley 919 Carmalt St

### Dunmore Pa 18512

Advantage Preferred Plus Claims PO Box 310  
 Alan Beef Co Inc Drinker Tpk Box 95  
 Alpert Dawn M 763 S Blakely St  
 Baker Randy C 208 Sunset Dr

Banick Richard S 105 Swinick Dr  
 Battle Donata M 807 Butler St  
 Billig Charles S Finance Div Manager First National Community Bank 102 E Drinker St  
 Bitcola Jean 208 N Blakely St Apt 102  
 Brandt Russell, Elaine 929 Wheeler Ave  
 Brandt Elaine 806 William St  
 Burns William 118 Franklin St  
 Butler Elizabeth, Carl R RR 1  
 Cartwright Mary 212 Gibbons St  
 Cipriana Pauline 108 Chestnut St  
 Cipriano John J 1416 Monroe Ave Ste 204  
 Conway Mark J 321 Spruce St Bank Towers Bldg Ste 301  
 Cudo James P 1420 Adams Ave  
 Desando Michael Jr 109 E Elm St  
 Dinoia John D 111 Mortimer St  
 Dunmore Abstract LLC 120 Monahan Ave  
 Evans Angelina 1 Gulotti Dr  
 Finan Louise M 720 E Warren St  
 Fitzpatrick Patrick 924 E Drinker  
 Gallagher John c/o Attorney Brian Cali 103 W Drinker St  
 Garvey Francis Margaret, John 933 E Drinker St  
 Gill Carol 315 Foote St Apt 2  
 Hardy Linda 1804 Electric St  
 Harleys Po Box 542  
 Hartnett John Laurel Hill Nursing Home 900 Mill St  
 Hastie Nettie 107 W Warren St  
 Holzma Margaret V, Margaret 731 Throop St  
 Juba George A Admini 177 Swinnick Dr  
 Kordanish Andrew A 733 Steckel St  
 Kveragas Joseph C 95 Drinker Tnpike  
 Lapergola Anthony T, Anthony 709 Cooney St  
 Lasalle Oil Company 809 3rd St  
 Laurenc Elizabeth H 402 6th St  
 Lloyd Diane Louise Finance Div Manager First National Community Bank 102 E Drinker St  
 Lombardi Maria 1 East Drinker St  
 Lukasic Marjorie R 203 Sunset Dr  
 Maloney J Timothy, J Kerry, R Brian PO Box E  
 Massaro Edith 315 Foote St Apt 2  
 Mcdonald Janice 300 Ward St  
 Mecca Donato J 625 Cooney St  
 Milliron Sheila M Finance Div Manager First National Community Bank 102 E Drinker St  
 Murphy James A 208 N Blakely St Apt 406  
 Neary Mary T 511 Boyle St  
 Nicolais Eugene Est of 407 N Apple St Apt 196  
 Oboyle Est James P, James P 2027 Green Ridge St  
 Oprisko Kevin A, Maren C 943 Throop St  
 Ostrowski Joseph C 1600 Greenridge St  
 Pa Resources Corp 400 Keystone Industrial  
 Parfrey Robert, Al 317 Spring St  
 Paulis Mary 1510 N Webster Ave  
 Pelley Daniel L 307 N Blakely Rd  
 Pennell Richard 302 Ross St  
 Professional Neurological Associates 121 S Apple St  
 Rokita Anne 619 Bednar St  
 Ruddy Eugene W Author 828 Jessup St  
 Ruddy Jule Estate of 117 Swinnick Dr  
 Russo Salvatore Lo 1104 Wheeler Ave  
 Sabia Anthony 107 W Warren St  
 Santerangelo Edward M Est, Edward M 205 Willow St Apt  
 Scanlon Margaret F 1609 Adams Ave  
 Sobolski Phyllis A 712 William St  
 Speicher Sarah 221 Sherwood Av  
 Stecher Louise R 1304 Woodlawn St  
 Sturgis Marion 329 Foote St  
 Summa Elizabeth 108 Chestnut St  
 Summa Rose 230 Franklin St  
 Tielli Albina 622 Chestnut St  
 Tielli Michael F 622 Chestnut St  
 Till Christina 1134 Hennigan St  
 Walters Julia M, Paul E 8 Ferguson Pl  
 Weiland Svecz Trasi, Kenneth J 425 Throop St

## Elmhurst Pa 18416

Pryal Linda PO Box 219

## Eynon Pa 18403

Chirstoforatos D 126 Handley St  
 Coccetti Margaret 115 West St  
 Crambo Katrina 740 Chestnut St  
 Rutkowski Josephine 115 West St

## Fleetville Pa 18200

Smith Brian PO Box 108

## Greenfield Township Pa 18407

Blank Donna 452 Hickory Ridge Rd  
 Burnett Mary Zita C O Margaret Smediey 150 Lakeview Ave  
 Coroniti Marla Ann, Lisa M 113 Healey Hill Rd  
 Hadsell Duane 542 Rte 247  
 Lindahl Natalie c/o Kathy Malia 559 Rte 247  
 Yurgosky Keith D 109 Amelia Ave

## Jermyn Pa 18433

Brady John 1147 Rushbrook Rd  
 Brieden Margaret V 435 Jefferson Ave  
 Cacossa Dominick A, Josephine PO Box 452 Jermyn RFD 1  
 Caljean Anthony Sr PO Box 91  
 Druther Francis A 1528 Lakeland Dr  
 First Liberty Bank and Trust 645 Washington Ave  
 Hannigan Thomas J, Edward 624 Madison Ave

Janezic Donald 462 Mellow Ct  
 Kutch Adam C 438 Washington Ave  
 Kuzmiak Catherine, Donna M 702 Madison Ave  
 Larosa Marie 215 Rushbrook St  
 Liuzzo Stephen Michael, Julie 1004 Delaware St  
 Mancia Mary 333 Depew Ave  
 Mcdermott Bridget B 106 Delaware St  
 Mishowsky Ronnie 2008 Swika Ln  
 Opeil Margaret RR 1 Box 522  
 Shitiak J 327 Hudson St  
 Stillmeadow Inc 1586 Heart Lake Rd  
 Streeter Erica A 643 Madison Ave  
 Virbitsky Joseph, Connie PO Box 223  
 Whitiak J 327 Hudson St  
 Zheng Long H 627 Washington Ave

## Jessup Pa 18434

Bzdick Ethel 418 1st Ave  
 Canevar Russel 140 Hudson St  
 Chorba Jaime R 803 1/2 Church St  
 Demboski Megan 627 4th Ave  
 Himchak Helen 402 Clarkson Ave  
 Ladomirak Nick 548 3rd Ave  
 Lepkowski Robert 512 Church St  
 List Patricia 214 Flynn St  
 Marra Vincent III 301 Church St  
 Mcdonough Jennifer 339 Atlantic St  
 Patuk Rose Mary, Bryan 904 Blakely St  
 Pitoniak George 505 Second Ave  
 Riccini Delphine, Aldo 1105 Spring St  
 Usher Thomas J Jr 118 Front St  
 Walsh Joseph Michael 324 Ln St  
 Wittenbreder Mary Est of 139 Hill St

## Madison Township Pa 18444

Leone Michael 3333 Jubilee Rd  
 Mucha Nancy, Bryan 961 Aberdeen Rd  
 Sachse Wanda 800 Reservoir Rd  
 Scis Barbara Rte 690 East  
 Weise Antoinette 800 Reservoir Rd

## Mayfield Pa 18433

Bell Elizabeth O 312 Whitmore Ave  
 Jaye Olga 803 Hill St  
 Korpusik Mary 803 Hill St  
 Krastek Andrew 635 May St  
 Mazzatta Kevin 740 Laurel St  
 Williams Leslie N Jr 719 Pine St

## Moosic Pa 18507

Abboudi Morris 511 Park St  
 Altier Chad And Valerie 314 Glenmaura Dr  
 Bstrycki Blanche Est, Blanche 3310 Birney Ave  
 Carpenter Joan 247 Elm St  
 Connolly Frances, Lynn 721 Main St Apt 3  
 Corbett Jim Minooka Motor Sales 4141 Birney Ave  
 Coulter William M 523 Park St  
 Craig David c/o Mckinsey & Co 53 Glenmaura National Blvd  
 Ertley Chrysler Jeep 4225 Birney Ave  
 Flowserve Corp PO Box 3565  
 Ghergo Maruch N 431 Hudson St  
 Gilbro Realty Inc 808-810 Main St  
 Hafner Robert 4100 Lawrence Ave  
 Hennigan Leo, Ann Rene 1508 Grove St  
 Lomma Nicholas Anthony c/o Nick Decapua 3730 Lawrence Ave  
 Major June 191 Main St  
 Marti Leo A 809 Hollenback St  
 Moosic Hall Assn 430 Main St  
 Nicole Coggins 912 Spring St  
 Nowak Mary 238 Main St  
 Patterson Francis, Evelyn 238 George St  
 Price Catherine F, John C 608 Minooka Ave  
 Rose Kevin J 32 Washington St  
 Santo Lincoln Mercury Volvo 3514 Birney Ave  
 Summa Pearl Estate of 1201 Tennyson Close  
 Tanis Eleanor 816 Main St  
 Toole Estelle L, Kathleen 511 Park St  
 Vanluvender Lillian D 1115 Spring Brook Ave  
 Vaxserve Inc 72 Glenmaura Blvd  
 Vertus Logistics LLC 4000 4th St Ste 3  
 Winans Catherine 1115 Spring Brook Ave  
 Wojcicki Adam N, Erin M 3310 Birney Ave  
 Wood Carol Ann, Helen 545 Orchard St

## Moscow Pa 18444

Azriel Susan 212 Craig St  
 Black Margaret RR 1  
 Brown Stephen E 766 Sandy Beach Rd Apt 2  
 Busted Joan M RR 2  
 Carroll Betty J 614 Beech St  
 Chesik Josephine, Donald RR 2 Box 424  
 Coviello Michael J 927 Apple Tree Rd  
 Decesare Raymond C c/o Susan D Decesare RR 3 Box 3310a  
 Decesare Susan D RR 3 Box 3310a  
 Demarzo Frank RR 2  
 Dibble Kay M 272 Hamlin Hwy  
 Faiuum Sheikh A RR 9 Box 9518 Apt 3  
 Fecchi Joseph Attn Marian V Puzycki PO Box 716  
 Flederbach Jean PO Box 4380 RD 4  
 Golden Tina M PO Box 1078  
 Greenberg Lobo Tyler, Shireen Box 7117  
 Grochowski Joseph 310 Madisonville Rd  
 Gwyn Edward Jr 304 Barbara Dr 3



Halkyer Michele 301 Elmwood Dr  
 Harris Jean E PO Box 2285a  
 Hinz Henry RR 6 Box 6574  
 Hoffman Sheri J RR 8 Box 8622  
 Hoover Charles R 103 Fawn Dr  
 Iannone John P 125 Windsor Way  
 International Literary Arts LLC RR 5 Box 5391a  
 Jacqueline Brostoski, GMAC 6 Box 6083a  
 Kenosky Sandra A RD 3 Box 3226  
 Klapatch Kathleen RD 1  
 Kopacz Jean Ann PO Box 494  
 Koziell Theresa RR 1 Box 1221  
 Lane Thomas W 4210 Bearbrook Rd  
 M & M Restaurant Supply RR 9  
 McCormick Bonnie, Henry & Evelyn Hinz RR 2 Box 2125  
 McLain Linda A RD 1  
 Morgan Shawn And Pamela RR 3 Box 3636  
 Murphy William J, Nancy A 912 Clearview Rd  
 Noll Michele RR 9 Box 9410  
 Ohler George I RR 9 Box 9506  
 Orlowski Richard, Angeline RR 7 Box 7180  
 Perih Maureen RR 4 Box 4278  
 Perrini Teresa RR 1 Box 1221  
 Puchalski Lawrence D Juble Rd  
 Puzycki Marian V, Jeremy, Walter c/o Marian V Puzycki PO Box 716  
 Puzycki Genevieve A c/o Walter Puzycki PO Box 716  
 Raguckas Ellen RR 6 Box 6574  
 Ridgeway Nettie 600 Neville Rd  
 Rinaldi Donato, Susan 840 Aberdeen Rd  
 Smacchi Adelaide, Louis A RR 3  
 Smith Judyann M Box 212 720 Church St  
 Stanat Irene RR 1 Box 1157  
 Stapleton Richelle, Gregory RR8 Box 8488  
 Temper Tantrums Invstmnt Club Attn Marie Alba RR 3 3387 A-2 Thomas Rd  
 Thompson Cody A, Renee RR 9 9257  
 Walsh William, Margaret RR 9 Box 9330  
 Yevitz Nicholas E, Mary c/o Francis Yevitz RR 3 Box 3146

### Old Forge, Pa 18518

Bisbing Verna Est, Verna 124 North Main St  
 Blasi Vita F 5 Donny Dr  
 Casella Nellie, Vito 161 1st St  
 Chiodo Bernice 209 Charles St  
 Ciliberto Angeline Estate of 304 Kennedy St  
 Dale Harry 41 Connell Park  
 Dente Raymond J 714 Fallon St  
 Ferri Sarah 717 Moosic Rd  
 Genell Edward Estate of 308 W Grace St  
 Gladish Alexander, Mary 320 Charles St  
 Hartzog Mary 614 Lawrence St  
 Hodge Donald 246 South Main Stret  
 Keslosky Lillian 500 Short St  
 Kowalcik Stanley 135 Swartz  
 Lutz Lisa 301 W Mary St  
 Marrero Raphael J Jr 306 W Mary St  
 Mascioli Alba 218 Orchard St  
 Mattern Tina 111 N Main St Apt 5  
 Miller Freida 301 W Mary St  
 Palevac Elaine D 246 S Main St  
 Palilla Catherine Falon St  
 Penn Nancy N 43 Elm St  
 Skursky Leonard J 407 W Mary St  
 Soltysik Stella 1274 Bennett St  
 Trakemas Joseph 636 Oak St

### Olyphant Pa 18447

Boyarsky Gerard M RD 1 Box 357  
 Calachino William J 133 West Line St  
 Deprimo Jeffrey L, Pamela J 214 Olyphant Ct  
 Doran Mary Claire, Francis 902 S Valley Ave  
 Dzwonczyk Joseph RD 2  
 Esposito Mildredbulat 306 Delaware Ave  
 Flower Basket The 215 Lackawanna Ave  
 Gouveia Rose 206 Gleenbush  
 Grimes Gertrude M 6 Kimberley Cir  
 Guman Michael 828 E Lackawanna Ave  
 Kirtack Mary 120 Swallow  
 Kostage Samantha H, Debbie 120 E Agnes St  
 Kristyniak Carol 211 Susquehanna Ave  
 Krushinski Charlotte Greengrove Rd  
 Matechak Mary 212 2nd St  
 McCabe Joseph, Judy Ann 613 Elm St  
 McGowan Nancy, John 306 Delaware St  
 Nichols Mary 211 Susquehanna Ave Apt 314  
 Oakes Shirley RR 1  
 Overhead Door Co of Scranton Inc 715 Lincoln Ave  
 Pish Olga RD 1 Box 252  
 Polocer Mildred RD 1 Box 252  
 Rosipko Michael 340 Dolph St  
 Roskos Patricia 322 Birch St  
 Russin Michael 56 Ravinsky Rd  
 Sheridan Joseph 626 Sanderson Ave  
 Stuchlak Michael 115 Delaware Ave  
 Thompson Steven J RD 2 Box 42  
 Verbrugghe Alicia 203 Moosic St  
 Wallo Brandon, John 17 Hillcrest Dr  
 Warendzak Mary 322 Birch St  
 White Sarah 432 3rd St  
 Yurkavage Lori RR 2 Box 213 C Mundrora Rd

### Peckville Pa 18452

Bestens Body Shop & Collision Cntr 724 Gino Merli Dr  
 Carey Michael, Carolyn 303 Virginia Ave  
 Chuhta Joseph 1130 Myers Ave  
 Coleman Herbert A 100 Railroad Ave Apt 104  
 Daffaro Viola 627 Pleasant Ave  
 Egreczky Anna 742 Gino Merli Dr  
 Esagro Cynthia M 404 Keys Tone Ave  
 Fadden Edward 12 Flora Dr  
 Fuchs Melissa M 724 Gino Merli Dr  
 Giombetti Kara L 312 Keystone Ave  
 Jarrow Christopher 428 Delaware St  
 Kondraske Vincent, Helen 449 Delaware St  
 Lown Laurie 1001 Lincoln Ave  
 Malanczuk Mildred, Julia 207 Josephine St  
 Mid Valley Candy Co 900 Lillibridge St  
 Pecko Matt 1132 Main St Apt E  
 Rognoni Joan D 213 Keystone Ave  
 Russoniello Eleanor 627 Pleasant Ave  
 Speicher Thomas G 724 Gino Merli Dr  
 Villeneuve Thomas J Attn Thomas Villeneuve Chiropractic Ctr 1329 Main St  
 Wolter Robert M Jr 536 Main St

### Roaring Bark Township Pa 18444

Roscioli Karen, Joseph 210 Wilcrest Rd  
 Wahl Ellen S 104 Townhouse Place

### Scott Township Pa 18411

Anuszewski Ellen J 13 Brauer Dr

### Scranton Pa 18501

Advocacy Alliance PO Box 1368  
 Parker Calvin C PO Box 642  
 Davis Eleanor G, Margaret 1019 Snyder Ave  
 Green Gloria PO Box 92  
 Heib George J PO Box 888  
 Hughes Robbins W PO Box 937  
 Larosa Patricia 303 Fmallacombe Dr  
 Pechin George H c/o MHA Clarks Smt State Hospital PO Box 1368  
 Robinson William C c/o MHA Clarks Smt State Hospital PO Box 1368  
 Roth Ruth M PO Box 888  
 Sandvik PO Box 1220  
 Sobol Gustave, Anna 2616 N Main Ave  
 Tucker Joseph c/o Mental Health Assoc PO Box 1368

### Scranton Pa 18502

Pericoli Louis 237 Nay Aug Ave

### Scranton, Pa 18503

Baker Terrance Author 520 Spruce St Ste 113  
 Besket Michael 326 Spruce St Apt 612  
 Blackwell Daisy 326 Spruce St Apt 510  
 Carlton Motors 321 Spruce St Bank Towers Bldg Ste #301  
 Cawley William F 499 Mulberry St Apt 515  
 Conway Mark J 321 Spruce St Bank Towers Bldg Ste #301  
 Crowley John 537-39 Linden Ave  
 Delvecchio Lenora 522 Spruce St  
 Fidelity Deposit 338 North Washington Ave  
 Gallucci Shirley 499 Mulberry St Apt 702  
 ID Group 101 Wyoming Ave  
 Keystone City Residence Inc 406 N Washington Ave  
 Klebon Richard Exec, Nicholas 527 Linden St  
 McGowan Nellie 229 Mulberry St  
 Mericle Hayley M 312 N Washington Ave Apt 2 Fl  
 Murray Financial Services 415 Spruce St  
 Needle Ida Spitz Est of 240 Penn Ave c/o Gene E Goldenziel  
 NT Bank 338 North Washington Ave  
 Optical NEI Inc 200 Mifflin Ave  
 Ottone Susan 122 Henny Ct  
 Penn East FCU 411 N 7th Ave  
 Pfeiffer Rose M 499 Mulberry St Apt 809  
 Primecare Pharmacy Services Inc 310 Adams Ave  
 Quandel Group 321 Spruce St Bank Towers - Suite 800  
 Rosar Jean Nevc 401 Penn Ave  
 Russell Robert c/o Blue Valentine Pennsylvania 700 Lackawanna Ave  
 Sukhnanan Seerjini 240 Penn Ave 2nd Floor  
 Talarico Fred J Jr 322 Adams Ave  
 Uniserve Insurance Agency Inc 538 Spruce St  
 Vitalec Walter, Sophie 325 Adams Ave  
 Walter John J 537 Linden St

### Scranton Pa 18504

Acosta Jorge J 126 Meridian Ave  
 Amori Perina 1735 Dorothy St  
 Anticoli Michael, Jolene 2615 Price St  
 Badner George 2612 Frink St  
 Baum James 1500 N Keyser Ave  
 Beck Kevin D, Elaine 1733 Bulwer St  
 Bojnowski Edmund 1206 Watson St  
 Brunk Joseph D 215 N Fillmore Ave  
 Burke Thomas J Est of 1418 Lafayette St  
 Cadden Catherine, James M 813 N Main Ave  
 Calvert Paul 701 South Main Ave 1st Floor R  
 Care Cure Physical Therapy PC 224 N Broomley Ave  
 Cavanaugh Thomas A, Darus 1379 Watson St  
 Chmielewski Stanley, Kathryn 1171 W Elm St  
 Ciecinski Mary 156 S Fillmore Ave Apt 1  
 Coleman Marie E 1451 St Ann St  
 Delak Claire PO Box 52  
 Dennebaum Paul 1150 Cornell St  
 Derbin Edward 330 21st Ave  
 Dillon Elizabeth, Paul 320 N Sumner Ave

Dougherty Darlene S 338 North Everettave  
 Dowling Robert 1215 Sloan St  
 Eavarone Joseph Estate of 302 1/2 N Bromley Ave  
 Edgar Francis R 218 N Main Ave  
 Esposito Kathy 308 N Bromley Ave  
 Estevez Daisy Almonte 442 South Main Ave Fl 1  
 Evans Alvin F 1205 1 2 Watson St  
 Farkaly Paul M 306 Crossin Ct  
 Forkal Kathryn 330 21st Ave  
 Fornaszewski David 441 19th Ave  
 Freda Lily Trust c/o Lily Freda 1524 Bulwer St  
 Garcia Rojas Mario, Astrid 106 Gerard St  
 Gardner Joseph 1439 Bryn Mawr Ave  
 Gilroy Frank Jr, Timothy, Mary A 1500 Farr St  
 Good Cents Const 1203 Schlager St  
 Grant Jacqueline 318 15th Ave 1  
 Hickey Margaret H, Eugene F 19 Forest Glenn Dr  
 Hodgson William Est, William 1652 Dickens St  
 Horton Annie P, Lennia 138 Meridian Ave  
 Hudak Perry Simone A 140 S Everett Ave  
 Jones William B Jr, William B 1131 W Locust St  
 Jones Tanya Zygmunt 329 N Sumner Ave  
 Jury Joshua 317 319 Christ Ct  
 Kelleher David M 204 N Hyde Park Ave  
 Keller Elizabeth 40 Little League Blvd  
 Kniolek Anthony P, Mary 1423 Sloan St  
 Kopack John 1213 Loomis Ave  
 Korwaski Edward, Joan 1119 Watson St  
 Kowalyk Richard P, Edward B 1521 Jackson St  
 Lesh Martin E 714 N Main Ave  
 Matthew Husted 1119 Rock St  
 Mcauliffe Paul, Ann Marie 1823 Luzerne St  
 Mchugh Mary C 301 Newton Rd  
 Mcnichols Edward J 1133 Sweetland St  
 Meredick Maureen 1525 W Locust St  
 Miller Mary 515 Eynon St  
 Monumental Life Ins Co PO Box 97  
 Monumental Life Ins Co PO Box 155  
 Moran Leanne 724 Landis St  
 Murillo Mario 1832 Washburn St Apt A  
 Murphy Joann Estate of 1218 Washburn St  
 Murphy Thomas 1218 Washburn St  
 NCC Real Estate Division 120 N Keyser Ave  
 Nelson Carl A 1705 1/2 Price St  
 NFS 204 N Hyde Park Ave  
 North East Pa Auto 860 North Keyser Ave  
 Pearson Ronald P 515 Eynon St  
 Plishka Mary Ann 610 Landis St  
 Potochnik Eleanor, John 1602 Price St  
 Profera Inc 1136 Moosic St  
 Purnell Mary Ann 509 Luzerne St Fl 2  
 Ransom Lida R 1141 W Elm St  
 Reed William Jr 1319 Luzerne  
 Reilly Margaret M, John J Jr 805 Eynon St  
 Rocheshyngelski Christine S 2016 Price St  
 Ruddy John N 1001 Jackson St Apt 209  
 Scanlon Winifred, Bernard 144 S Van Buren Ave  
 Shi Yong 1600 Jackson St Apt 11  
 Smith Olga 1814 Luzerne St  
 Straneva Mary 438 S 9th Ave  
 Taynour Peter Joseph Jr 708 N Main Ave  
 Tayoun Joseph, Paul PO Box 46  
 Thomas Holly 708 N Main Ave  
 Tomeczyk Ceil M 1158 Loomis Ave  
 Troupe Helen 1310 Oram St  
 Vacchiano Lorraine 1208 Pettibone St  
 Vancosky Walter E 21 Forest Glen Dr  
 Vandeusen Kathleen 127 S Sherman Ave  
 Vankuren Justin D 1324 Dartmouth St  
 Wall Robin 139 S Fillmore Ave  
 Weber Wilma 913 S 9th Ave  
 Whitman Roy 906 N Rebecca Ave  
 Woodburn Kenneth R 914 Eynon  
 Yarger Eric J 608 Landis St Front  
 Zaloga John J 7 Bald Mountain Rd

## Scranton Pa 18505

Abdalla Maurice J 2 Scranton Pocono Hwy  
 Ace USA PO Box 5124  
 Affinity PO Box 4018  
 Airlines Compass Attn Emp Compass 001 PO Box 5888  
 Archiventure Inc 201 Lackawanna Ave Suite 2  
 Ariyani Fitri 120 S Irving Ave Apt 1  
 Bartley Mary B 402 Meadow Mnr  
 Battle Ann 403 Tall Trees Dr  
 Bauman Robert H 517 Willow St  
 Benitezortega Minerva 517 Pistton Ave  
 Bobbich George 1727 Pittston Ave  
 Bristley Anna 929 Cedar Ave  
 Brown Doris Estate of, Doris 5 Knox Rd Apt 224  
 Brown Mamie T 322 Prospect Ave  
 Burke Thomas M, Mary 630 Orchard St  
 Butchko Alexandra 3102 Grimes Ave  
 Buttiitta Frank 122 Arnold Ave  
 Cab East LLC 2 Scranton Pocono Hwy  
 Care Improvement Plus PO Box 4347  
 Casciano Matthew R, Brenda M 620 South Webster Ave  
 Castanzo George Jr 835 Alder St  
 Clemens R T PO Box 3701  
 Cobb Pauline Ann 2010 S Webster Ave  
 Coss Ella J Valley View Tr 936 Pear St Apt 2--D  
 Costa Drugs Inc 609 Prospect Ave

Curtsinger William 155 Arbor Pl  
 Cwalinski Jennifer A, Frank 841 Hickory St  
 Damore Courtney 1608 Prospect Ave  
 Degilio Sally Estate of 2729 Pittston Ave  
 Delmar Learning PO Box 3419  
 Demorla Carmen 1427 Cedar Ave  
 Diaz Eileen 26 Genet St  
 Diesing Ronald E 614 Willow St Apt  
 Diskin Margaret M 2721 Cedar Ave  
 Donlin Charles E 822 Prospect Ave  
 Dougher Robert Estate of 333 Railroad Ave  
 Dubesky Steve 317 4th Ave  
 Dunkailo Kathryn 626 Beech St  
 Dupre Sharon 2008 S Webster Ave  
 Eller Irene 944 Beech St  
 Elston Lucille D 929 Cedar Ave  
 Engleman Michael, Mary 15 C Valley View Terr  
 Esis Insurance PO Box 6566  
 Espinal Marleny L 635 Maple St Rear  
 Estrella Luis 26 Genet St  
 First General Services 620 South Webster Ave  
 First Liberty Bank & Trust Co 841 Hickory St  
 Francis Joseph 641 Pear St  
 Fueller Joseph P, Theresa 205 Donnelly Ct  
 Fueller Theresa 3000 Colliery Ave  
 Galicia Adriana 921 Hammct Apt 6  
 Gaughan Joseph 519 Brdway St  
 Gilmore David 44 Crown Cir 2d  
 Guerrucci Margaret A, John 103 Short Ln  
 Gupta Hitesh S 203 Lakewood Mnr Summit  
 Hales James F 1028 Prospect Ave  
 Harbay Richard 930 Willow St  
 Harris Joseph A 734 Brook St  
 Heller Jeffrey K, Andrew 810 Stafford Ave  
 Hernandez David 314 Willow St  
 Hernandez Sol Javier 921 Hamm Ct Apt 6  
 Hoover Chelsea 511 S Irving Ave  
 Jacobs Joel 544 Alder St  
 Janssen Barbara 913 S Irving Ave  
 Judge Delores c/o Pat Votaw 513 Alder St  
 Katz Bernard PO Box 5200  
 Kazmerski Beryl E Estate of Apt 26 26 Laurel Dr  
 Kemper Insurance PO Box 3057  
 Knorr Charlotte E, Paul 418 Cedar Ave  
 Kross Katherine 608 E Elm St1  
 Larose James A 1 Lake Scranton Rd Apt 217  
 Leoncini Louise M 2116 Pittston Ave  
 Lira Lindsey 1842 N Brookfield St  
 Lishok Genevieve 531 River St  
 Logan Joseph P Jr 732 River St  
 Loma James 101 Yesu Dr  
 Lombardi Joseph 512 Duncan St  
 Lomma James Michael c/o Anthony Loma 101 Yesu Dr  
 Lomma Nicholas c/o Lora Lomma 101 Yesu Dr  
 Lorusso Catherine 929 Cedar Ave  
 Maguire Elizabeth 944 Beech St  
 Makinski Salvatori, Peter 530 Maple St  
 Matoushek Marie 802 Prospect St  
 Mattei Achille Est, Grace 1924 Pittston  
 Matteucci Jacqueline 524 Emmett St  
 Mccrea Rosemary H R431 Pear St  
 Mcdonough James, Ann 936 Alder St  
 Mcdonough Dolores P 3220 Vipond Ave  
 McGraw Margaret Est 519 Brdway St  
 Melliland Catherine, Martin 1 Lake Scranton Rd Lutherwood Apt 306  
 Milberger Carol 730 Willow St  
 Morgan Isabella R, Rebecca 329 E Elm St  
 Murphy Marcella, Charles 805 Moosic St  
 Nicholoff Annette Est of 929 Cedar Ave  
 Oboyle Edward F 402 Meadow Mnr  
 Orzell Regina 1224 S Webster Ave  
 Papfrey Anna 1616 S Webster Ave  
 Parfrey Robert 1616 S Webster Ave  
 Powell Helen E 228 Seymour Ave  
 Prather Evrin 637 Alder St  
 Price Hilda Est, Hilda 321 Emmett  
 Price Audrey S 1228 Blucher Ave  
 Prinzivalli Maurice 713 Beech St  
 Quirico Mari 515 Ohara St  
 Ramalingam Senthil 303 Mountain Mnr  
 Ratchford Paul 121 S Irving Ave  
 Ratchford Paul Jr 121 S Irving Ave  
 Rencavage Margaret 641 Pear St  
 Reuther Alan 909 S Webster Ave  
 Ritter Gerard, Theresa 111 Florida Ave  
 Rogers Ernest, Rita 336 Rear East Elm St  
 Ross Ira S 614 Willow St Apt  
 Ross Jennifer 3009 Jones St  
 Russin Doris Est, Doris 923 River St  
 Schuler Robert P 1012 Cedar Ave  
 Secure Horizons Direct PO Box 4169 Refund Dept  
 Sesky Judith A PO Box 3323  
 Shevlin Patrick H 825 E Mt Rd  
 Shivock Ann T 222 Prospect Ave  
 Sidarovich John 423 Finn St  
 Singleton Marcy 528 Broadway St Apt 1  
 Slevenski Cherylann 634 Duncan St  
 Smartvalue PO Box 3897  
 Smith Solomon R 10a K Valley View Tr  
 Smulovitz Yetta 102 Yesu Dr  
 Sno Mountain 1000 Montage Mountain Rd  
 Snyder Marie F, Fred G 913 Skyview Dr

Solan Savannah Janet, Richard S 524 Emmett St  
 Souffront Rosa 620 Breck St  
 Stevens Mary L 203 Tr Mnr  
 Sweeney Stella 2640 Pittston Ave  
 Tacchino Elaine 525 Ripple St  
 Tavares Venancio, Isabel c/o Cipriani Werner 409 Lackawanna Ave Suite 210  
 Tran Ngoc 1001 South Irving Ave  
 Trochinsky Christine 532 Cherry St  
 Unicare Pfls Claims Department PO Box 3897  
 Vasquez Daysi 912 Pear St 1b  
 Vullo Adeline R PO Box 3182  
 Wargo Mary 107 S Irving Ave  
 Wechsler Catherine 1102 Froude Ave  
 Whyte Alexander 828 Pittston Ave  
 Zalewski Chester S 614 Brook St  
 Zdanoski Leo J 2519 Birney Ave  
 Zheng Yong 510 Alder St 5  
 Zhou Ling Mei 2508 Colliery Ave

### Scranton Pa 18507

Vetz Peter 35 Railroad St

### Scranton Pa 18508

Allen Daniel L 1702 Wayne Ave  
 Antonioti Mary A, Robert 911 Battle St  
 Armbrust Michael 2115 Belmont Ter  
 Avery Robyn 509 Mountain View Way  
 Babarsky Gerald T 2145 Durkin Ave  
 Barber Grace W 523 Delaware Ave  
 Barcomb Georgianna E 2712 N Main Ave Apt 1  
 Bray Donald 3350 North Main Ave  
 Capitol One Auto Finance 509 Mountain View Way  
 Charles Margaret 1728 Wayne Ave  
 Chen Dun 2052 Margaret Ave  
 Chou Sing Lou 1758 Wayne Ave  
 Demas Peter 303 Smallacombe Dr  
 Eavarone Ann M Hopes Sup Fireprf Door R 1109 Jackson St  
 Gallagher William 411 Cayuga St  
 Gaughan Kevin, Kelly 1212 Ct St  
 Gervasi Melissa 1110 Albright Ave  
 Gomez Stephen, Jennifer 1201 Providence Rd  
 Gonzalez Enrique A 1206 Philo St  
 Gordon Florence 888 Scanlon Ave  
 GSA 5944401 1074 Barring Ave  
 Heinzman Dorothy, Thomas 310 Oak St  
 Hobbs Dolores 302 Spring St  
 Hudson Toyota 2209 Smt Pt Dr  
 Jablonski Janice 178 Charles St  
 Jimenez Fernando Feliciano 1505 Townhouse Blvd  
 Johnson Joshua Marc, Michelle J 308 Theodore St 2nd Fl  
 Jones Roger J 231 Hollester Ave  
 Langlois Laurent Patricia 816 Providence Rd  
 Laundry Solution 3 W Olive St  
 Mazzga Shirley A 1634 Ruane Ave  
 McNulty Patrick F, Patrick 337 Spring St  
 Meade Charles 232 Ferdinand St  
 Monster Enterprises LLC 818 Scranton Carbondale Hwy  
 Motorworld Collision 816 Providence Rd  
 Mulderig Mary 540 Mary St  
 Murray Joseph H 1807 Mcdonough Ave  
 Musclemag International 1779 N Keyser Ave Re K Moran  
 NE Rehabilitation Assoc PC 5 Morgan Hgway Ste 4  
 Noreika Albert 1041 Main St  
 Northeastern Rehabilitation Associates 5 Morgan Hwy Suite 4  
 Odonnell Edward 1207 Watson St  
 Oleary John Estate of 232 Ferdinand St  
 Orlando Carmella A, John 1249 Blair Ave  
 Osteen Thomas J, Nora A 1005 Smt Pointe  
 Pettinato Yolanda 1512 N Main Ave  
 Pica Theresa R 1063 Meade Ave  
 Ross Nicholas, Rose A 1651 Wayne Ave  
 Ruiz Omar 1904 Smt Point  
 Samad Soeratman, Sandra 1891 North Keyser Ave  
 Scarlata Helene M 720 Ct St  
 Schoen Mary J 515 Block St  
 Smyth Carolyn 100 Smallacombe Dr Unit 20  
 Sturgis Marion H 475 Morgan Hwy  
 Thomas Anne E 802 W Market St  
 Timothy Hewitt dba Brooke Insurance 3350 N Main Ave  
 Travis Alice 1205 Ct St  
 Valvano Margaret 925 Ferdinand St  
 Webster William L, Clara 813 Columbia 1st Fl  
 White Harry E, Mary J 334 Spring St  
 Wright Elouise S 1110 Diamond Ave  
 Zenker Thomas P 224 Oak St

### Scranton Pa 18509

Anderson James 817 Dix Ct  
 Artprint Collection Warehouse 533 Oakford Ct  
 Awaj Corp Inc 915 Wyoming Ave  
 Baldoni Edward, Rosalie 606 Forest Ct  
 Barry William A, Joseph P 431 Phelps St  
 Betress Charles M Sr 1012 Richmond St  
 Borges Carlos T 919 N Washington  
 Bowser Harry R c/o David Bowser 1114 Green Ridge St  
 Brynarsky Victoria 1554 Sanderson Ave Lot 22  
 Buzdygon Stanley 530 Race St  
 Byrne June A 1023 Electric St  
 Cacciatore Carol 33a Brock Gdn  
 Calpin Winifred A 428 Dean St  
 Colarossi Felix Est 1630 N Washington Ave  
 Dillion Paul R 2506 Olyphant Ave  
 Doherty James A Jr 1709 N Washington Ave  
 Erlich Mabel 1520 Penn Ave  
 Evans Carl 1530 Sanderson Ave  
 Farry Edward J Jr 9 Park Gdns Apt D  
 Flannery Patrick J 1115 Richmond St  
 Flynn Irene 10b Park Gdns  
 Gordon Robert 1520 Penn Ave  
 Gorin Sylvan 1023 Electric St  
 Greater Valley Technology Alliance 201 Lackawanna Ave  
 Hartzell Christopher E, Lucille G 506 Deacon St Apt 1b  
 Hartzell Lucille G, Matthew K 506 Deacon St  
 Holmes Thomas M 901 Park St  
 Hutchins Douglas, Irene 1210 Sanderson Ave  
 Kapcs Rose 116 Green Pl  
 Koch Hallett Gladys, Frederick 427 Olive St  
 Kresge Linda M, Willard 613 Green Ridge St  
 Kresge Terry R, Willard 1432 Capsure Ave  
 Kromer Vera A 1530 Sanderson Ave  
 Leonard Edward Woodlawn St  
 Lloyd Russell H, Evelyn 631 E Market St  
 Mangan Frank X, Lois J 1744 Monroe Ave  
 Mann Jule 313 New St  
 Mattern Michael T, Lawrence 1009 Fisk St  
 Mccarter Barbara Ann 2121 Adams Ave  
 McCormack Patricia A Scranton Primary Health Care 959 Wyoming Ave  
 Mullock Lawrence L 17 Park Gdns Apt B  
 Murphy Elizabeth, Nancy 1503 Jefferson Ave  
 Murphy Sophie M 511 Jadwin St  
 Murray Katharine 1003 Fisk St  
 Nolan Steven, Nolan Thomas 1303 Jefferson Av 2  
 Onepoint Inc 101 Poplar St  
 Ortiz Jose 106 Belvedere Dr  
 Penyak Raymond M Jr, Anna Rose 2121 Adams Ave  
 Pollock Elizabeth 410 Dean St  
 R J Burne Cadillac Pontiac 1205 Wyoming Ave  
 Raub Edward J 537 N Washington Ave Apt 425  
 Raymond Virginia Omalley 1021 Electric St  
 Reap Cara 914 Grandview St  
 Reap Jessica M 1743 Capouse Ave  
 R J Burne Olds Cadillac Pontiac 1205 Wyoming Ave  
 Rodriguez Steven 620 Mineral Ave  
 Ruane Theresa L Park Gdns Apt 33d  
 Russell Alice E 1431 Electric St  
 Shirley John 1203 Sanderson Ave Apt 2r  
 Snopkowski Michael 2225 Shawnee Ave  
 Stanko Olivia 616 Mineral Ave  
 Steck Erna Estate of 2215 Riverside Dr  
 Suleiman Nasira 935 Madison Ave  
 Thompson Caroline E, George 2530 Blvd Ave  
 Vielhauer Marjorie 2225 Comegys Ave  
 Walker Carol A 1535 N Washington Ave  
 Wasko Nicholas S 1533 Meylert Ave  
 Waterman Robert, Ann 1702 Wyoming Ave  
 Weeks Ralph E II c/o Ralph E Week Co 710 Capouse Ave

### Scranton Pa 18510

Bastian Wayne 613 Adams Ave  
 Benjamin Florence S 220 Erie St  
 Brown Victoria H 630 Adams Ave Apt 203  
 Butler Mary E Estate of 716 Ash St Butler Casket Co Inc  
 Cai Jianwei 421 Colfax Ave  
 Canterbury Helen S 819 Jefferson Ave  
 Carter Joseph 420 Colfax Ave Apt 6  
 Chvotkin Max C 913 Taylor Ave  
 Cruise Otis Golden Living Ctr 824 Adams Ave  
 Dempsey Mae W 1101 Clay Ave Apt 2a  
 Deodato Diane F 824 Adams Ave  
 Ellard Edward 636 Harrison Ave  
 Engleman Mary, M T 516 N Irving Ave Apt  
 Escobar Giulietta 337 Wheeler Av  
 Fortunato Margo Flexible Fi, Anthony 1101 John Ave  
 Fragin Gerald 341 Jefferson Ave  
 Frankowski Eric J 413 Prescott Ave  
 Gensey Andrew Est of c/o Advocacy Alliance 846 Jefferson Ave  
 Ginsberg Freedman Irene c/o E Liberman 925 N Webster Ave  
 Gownley John L 968 Wheeler Ave Apt 1  
 Hauffe Arthur Estate of 824 Adams Ave  
 Henneforth Clara 333 Wheeler Ave  
 Hobson Vionecia 810 Myrtle St  
 Howley Joan 630 Adams Ave Apt 203  
 Jones Seth Md 802 Jefferson Ave  
 Kelly Violet 1409 Vine St  
 Kopyar Ryan 420 Taylor Ave  
 Krause Marie M 5 Gordon Place  
 Laporta Guido 1121 Mulberry St  
 Laskowski Donald J 236 Colfax Ave  
 Lee Crystal 913 Monroe Ave  
 Libassio Phyllis 500 N Webster Ave Apt 507  
 Lyons Patrick F, Robert T 1518 Pine St  
 Magnot Rosemary, Mary 1221 Linden St  
 Manley Joseph E 540 Adams Ave  
 Maxey Helen K 812 Monroe Ave  
 Mazzarella Frank C 125 Sand St  
 Mchale Margaret P, Joseph F Apt 404 420 Adams Ave  
 McNulty Joseph H 816 Quincy Ave  
 Medina Nicole 1112 Prescott Ave  
 Moran Colleen 413 Quincy Ave  
 Morgan Dorothy H, Dawn 1519 Mulberry St  
 Morris Timothy O 1206 Vine St  
 Moses Taylor Apothecary 700 Quincy Ave  
 Murphy W Albert 1406 E Gibson St  
 Murphy William G 923 Taylor Ave



Odierno Rose O GLC Scranton 824 Adams Ave  
 Ouslander Jerry 520 Clay Ave Apt 400  
 Parago Clifton A 716 Pine St  
 Patel Riddhi H 719 Prescott Ave #3  
 Philbin Francis D Estate of 824 Adams Ave Golden Living Ctr  
 Phillips Ida 414 Wheeler Ave  
 Pollack Jeannett 500 N Webster Ave Webster Towe  
 Pumilia Agnes A 330 Taylor Ave  
 Radoesky Michael 408 W Grove St  
 Rattiger George P Jr 1706 Ash St  
 Robinson Lois 820 Taylor Ave  
 Rojas Ramirez 929 Monroe Ave  
 Royce Denise M 904 Ash St  
 Sansone Rita Estate of 420 Adams Ave Apt 204  
 Sardy Virginia M 824 Adams Ave  
 Shean Constance 908 N Webster Ave  
 Sheppard David 439 Taylor Ave 1st Flr  
 Sheridan Deborah A 606 Harrison Ave  
 Skinner Stephen 609 E Gibson St 1  
 Smith Brian J 630 Clay Ave  
 Steckel Morris, Marian 816 Madison Ave  
 Stefin Sylvester 712 Harrison Ave  
 Telford Ann 824 Adams Ave  
 Vanvestraut Vita 525 Jefferson Ave Apt 302  
 Wahesh Edward 800 Linden St  
 Walker Margaret GLC Scranton 824 Adams Ave  
 Weisberger Lois 500 N Webster Ave Webster Tower  
 Womens Wellness Center 743 Jefferson Ave

### Scranton Pa 18512

Harper Collins Publi c/o Lee Wontroski 1000 Keystone Industrial Pkwy  
 Runco Ralph, Rose 140 Dunmore St  
 Russo Dominick C 642 Simpson St

### Scranton Pa 18519

Bruchko John 511 Johnson St

### Scranton Pa 18577

Alanis Leticla, Jesus 1202 Regal Dr

### Simpson Pa 18407

Brechner Josephine L 28 Crawford Ave  
 Hoyditch Anna 23 Railrd St  
 Marion Claire B, James J 25 Reservoir St  
 Minet Coury 526 Main St Apt 7  
 Petrilak Veronica, Nicholas 2 Ontario St  
 Petrilak Andrew P 12 Railroad St

### South Abington Township Pa 18411

Agentowicz Sandra 24 Laurel Dr South  
 Catania Nancy M 203 Wells St S  
 Davis Lester c/o Judy Fluette 405 Venard Rd  
 Englemier Mary 1343 Morgan Hwy  
 Frieder Leonard P III 1214 West Grove  
 Leskauskas Anthony 1343 Morgan Hwy  
 Lewis Ann Marie 203 Wells St  
 Lucas Donna 203 Wells St  
 Reilly Michael 115 Edgewood Dr West  
 Peterson Deborah M, John K 522 Old Colony Rd  
 Schroeder Tyler Jay, Jay C 102 Jennifer Dr  
 Shepard Riley Baird 1214 West Grove  
 Truong Nguyen 118 Raquels Way

### Sturges Pa 18447

Maslar Elmer David 140 Ontario St

### Taylor Pa 18517

Arcaro Frank A 1306 N Main Ave  
 Arpia Ann 502 Rear Union  
 Boyle Ann Marie 207 Village Dr  
 Chofey Richard Jr 125 E Atherton St  
 David Delia, Robert J 101 Mackie Ln  
 Druckenbrod John J 105 Barbara Ln  
 Gaus Jeffery 90 Laurel Ln  
 Gaylets Sean 104 East High St  
 Guzior Joseph F 809 W Grove St  
 Hines Robert A II 117 S Main St  
 Jones John V, Diane PO Box 243  
 Kochan Joseph H 220 Tate St  
 Nageli Thomas D 510 Park St  
 Naida Jacqueline M Lot 1 Rockledge Tr  
 Obidinski James 126 Longview Dr  
 Powell Helen 215 Church St 2  
 Richardson Mary Ann 16 William St  
 Rinaldi Carol 1009 Baker St  
 Rusnak Andrew, Ann 130 S Ridge St  
 Santoro Benjamin, Vito 1128 S Main St  
 Soloman Anna 500 W Hospital St  
 Sweet Robert T 122 E High St  
 Telford James P 1007 Phillips St  
 Zaloga Adam 423 W Taylor St

### Throop Pa 18512

Balcruis Elizabeth, Michael 38 Emerald Dr  
 Kalinoski Paula C 410 George St  
 Keystone Recovery Scranton Marshwood Rd  
 Mlaker Ronald J 508 Dunmore St  
 Mutsavage Kenny 533 North St  
 Nemetz John 132 Dunmore St  
 Panna Deborah 502 Oleckna St  
 Pesarchik Mary A 843 Goodman St  
 Plauga Stella 602 Edgar St

Runco Anna 439 Dunmore St  
 San Juan Domingo 309 Dunmore St Apt 8  
 Schank Richard 709 Sanderson St  
 Strawsy Edward J 122 Brick St  
 Wargo John Est, John 152 Brick St

### Scranton Pa 18515

Penn Foster 925 Oaks St

### Scranton Pa 18517

Pastelok Ruth 1100 Laurel Ln

### Scranton Pa 18519

Mazur John J 969 Albert St  
 Mcguire James P, Paul 1010 Main St Apt

### Waverly Pa 18471

Ballot James, Andrew, Barbara Box 42  
 Haudenschild Jeffrey PO Box 29  
 Jennifer Mullisky 520 Clinton St

### Winton Pa 18403

Benjunas Rose M 1 1/2 River St

## Lancaster County

### Adamstown Pa 19501

Frankfort V PO Box 922 243 Willow St  
 Parker James PO Box 239  
 Wenrich William R, Tyler J PO Box 743

### Elizabethtown Pa 17022

Ahlborn Hervey Dunlap 221 Hillcrest Ln  
 Behm Helen C Est 600 Freemason Dr  
 Bertolett Kathryn C 718 Radio Rd  
 Betz Joanne L 35 W Hummelstown St  
 Bode Frederick H 8118 Elizabethtown R  
 Boone Isabella 27 Truman Dr  
 Brinser Earl H Irrevocable Life Ins 119 Clover Ln  
 Brown Steven 3596 Valley Rd  
 Buela Mary E 35 Deer Ln  
 Carmax Auto Finance 95 N Handover St  
 Ciccarelli Joseph 1907 Ridge Rd  
 Cocker Vickie 346 Husky Rd  
 Corse Alan J 3366 Hill Rd  
 Covey Harriett R 27 Franklin Dr  
 Danneker Patrick 1327 Mill Rd  
 Dejesus Delgia 41 S Poplar St Apt  
 Dwyer Jonathan A 123 W High St  
 Elizabethtown Dental Asso Ltd 100 Continental Dr  
 Estrellita Chapter 512 600 Freemason Dr  
 Farmers Mut Ins Co 56 N Market St PO Box 228  
 Feller Verda M 8 Franklin Dr  
 Fields Gladys J 107 S Poplar St  
 Fissel Dorothy L, Adam 102 Florence Dr  
 Funck Elva R 59 Brown St  
 Funk Tony E 306 E High St Apt 1  
 Ganse David B Est 100 Freemason Dr Room 2502  
 Ginder Martin, Tekla 415 East Willow St  
 Ginder Mary J 313 E Cherry St  
 Greene Dwight 244 Conoy Ave  
 Hendricks Stephen E 1160 Tpk Rd  
 Hipples Chad W 41 Furnace Hill Rd  
 Hippensteel Tad W 41 Furnace Hill Rd  
 Hitz Cynthia 143 Clover Ln  
 Hutchinson Troy 161 Hereford Rd  
 Ill Andrew 187 Ridgegview Rd S  
 Jackson Betty B 1432 Mt Gretna Rd Apt 2  
 Johnston Virginia J 3221 James Buchanan Dr  
 Kamp John D 59 Brown St  
 Kieffer Catherine Est 4430 Woodcrest Dr  
 Lanni Joanne C, Lisa M 785 Radio Rd Apt 2  
 Lynagh Kathleen 155 S Poplar St Apt 113  
 Lyter Samuel 3646 Roundtop Rd  
 Mast Jacob F 522 Ridge Rd  
 Mckillips Goldie 114 Colebrook Rd  
 Mertz Glenn E 35 W Hummelstown St  
 Michael James W 95 N Handover St  
 Miller Keith W 840 S Mount Joy St  
 Minick Dean 135 1/2 Mechanic St  
 Minnick Dean Box 381e RD 1  
 Montville Lillian D 305 W Ridge Rd  
 Moore Paul C 24 Greenleaf Ln  
 Moran Deborah I 66 Cranfield Ct  
 Morrow Thomas O, Ann C 318 James Buchanan Dr  
 Mortgage Services Corp 24 Greenleaf Ln  
 Musser Michael, Fannie 360 Mount Gretna Rd  
 National Business Cards 90 S Wilson Ave  
 Neagley Daniel L 2874 Church Rd  
 Ness Michael Reid, Joan M 655 N Lime St  
 Ogle Brian S, Lori B 30 Kirby Dr  
 Opreska Mark P 82 Old English Ln  
 Parker Kathryn E 423 S Market St  
 Patterson William C, Lucille 1 Masonic Dr  
 Praff Stephen 512 1/2 S Market St  
 Rauser Mary 135 1/2 Mechanic St  
 Rauser Mary Box 381e RD 1  
 Sandoe Frances 581 Freemason Dr  
 Sanger Nancy G 100 Freemason Dr Apt 3591  
 Saunders Steven L, Emily J 740 N Hanover St  
 Smith Carolyn B, Kimber D 571 Freemason Dr  
 Snyder David A 4 Parkview Dr



Spahr Nelson S, Amy E 594 E Hummelstown St  
 Stahl Beatrice 238 Cedar Manor  
 Stephens Sue F 363 Freemason Dr  
 Stewart Geoffrey A 11 S Market St Apt 114  
 Stonerod Chad D 11 Cedar Mnr  
 Swauger Mary A 179 1/2 E High St  
 Taylor Gregory A 2907 Steiruck Rd  
 Uhrich Patti L 4265 Roundtop Rd  
 Van Ormer Kathleen B 344 S Market St  
 Via Chris, Ruth 1491 R Old Hershey Rd Box 738  
 Voss Beth A 236 Conoy Ave  
 Wagner Alberta S 581 Freemason Dr  
 Warfel Amos S, Dorothy E 555 Freemason Dr Apt 471  
 Warner Eugene 221 Rim Rd  
 Williams Sara M 355 N Hanover St  
 Wilson Tom 15 Fleet St  
 Wood Eleanor K Masonic Village 1 Masonic Dr  
 Zink Joanne B 22 Shybrook Crt

### Akron Pa 17501

Adams Anna 102 N 9th St  
 Brendle Timothy G PO Box 44  
 Buonomo Louise 604 Oak St  
 Dailey Naomi 604 Oak St  
 Lonie William B 23 Springcrest Dr  
 Mondo Mona 679 G Brd St  
 Moyer Rodney 604 Oak St  
 Rhine Nita F 140 Dogwood Dr  
 Stoltzfus Sarah K 51 Fulton St

### Bainbridge Pa 17502

Dunk Eugene S PO Box 437  
 Gerber Wesley S 1214 Amosite Rd  
 Gettle Cynthia 43 N Charles St  
 Kinsey Harvey, Clyde PO Box 92  
 Morgan Genevieve Topper 2379 River Rd Lot 26

### Bausman Pa 17504

Quinn Daniel 12 Fairview Ave

### Bowmansville Pa 17507

Dunston Dennis D 1249 Dry Tavern Rd PO Box 362  
 Krats Inc Sunoco Bo 1155 N Reading Rd PO Box 217

### Brownstown Pa 17508

Douangsouri Phonethip 45 Charles Pl  
 Schmuck Verna E PO Box 73  
 Stoltzfus Abner S 54 Walnut Dr PO Box 129  
 William Beschel Est c/o Suzanne Mersky 51 Greenwood Cir Box 156

### Christiana Pa 17509

Bear Douglas F, Kathryn 11 Bell Rd  
 Bevans Andrea G 1 Ross Fording Rd  
 Brown Scott A 60 Upper Valley Rd  
 Dague David, John 61 Saddler Dr  
 Diodato Maria 14 E Gay St Apt 1a PO Box 065  
 Guevara Steve 1475 Georgetown Rd  
 Hogg Timothy W Jr 308 Newport Rd  
 Hoopes Jonathan T 361 Creek Rd  
 LC Auto Body Inc 5921 White Oak Rd  
 Nellius E Roy Jr Est, Lenna M Adams 317 S Bridge St  
 Riehl Elizabeth B, Stephen S 1033 White Oak Rd E  
 Sterling Auto Body Center 1475 Georgetown Rd  
 Strehle Joseph D Jr 1428 Georgetown Rd  
 Wood Elmer, Elsie RTE 1 Box 50

### Columbia Pa 17512

AL Manmiller & Son 4320 Fairview Rd  
 Abel Harold M, Evelyn M 603 Walnut St  
 Albert Mary L 3738 Kennel Ave  
 All Wood Cabinets 121 Walnut St  
 Andrews Jennifer 320 Perry St  
 Askey Lorraine, Robert 653 S 9th St  
 Aston Donald L, Viola E 151 S 8th St  
 Barnes Rose M 757 Walnut St  
 Bechtold Roy W 624 Sycamore Dr  
 Bennett Kathleen M 400 Union St Apt 505  
 Bennett Martin 211 S 2nd St  
 Brenner Iva D 2622a Ironville Pike PO Box 282  
 Bridsong Kimberly 622 Raintree Rd  
 Brubaker Barbara A, Barbie 271 S 5th St  
 Buchanan Brenda L, George 6th Walnut St  
 Buchanan Sharleen 523 North 2nd St  
 Byrne William Jr, William, Rose 224 South 3rd St  
 Chambers Daisy L 400 Union St Apt 1002  
 Chaney Sara 662 Pln St  
 Cooper Roseclaira S Est c/o Michael Grab 327 Locust St  
 Cowan Ken E 200 Luther Ln Apt 435  
 Crawford John 400 Mill St Apt 203  
 Eastridge Ronald 609 South 16th St  
 Edwards Marynell 133 S 3rd St #1  
 Etter Karen 622 Raintree Rd  
 Foy Alexia C 3948 Marietta Ave  
 Fuhrman Lucille L, Dale H 509 Union St  
 Fury William H, Clarice M 4395 Marietta Ave  
 Global Advancement for the Deaf Inc c/o Missy Ankrum 2419 Ironville Pike  
 Haldeman George F 571 Walnut St  
 Havice Walter J c/o J M Waughtel PO Box 31  
 Heistand Ruth I 133 S 3rd St #1  
 Herbert Carolyn T, William J 302 South 4th St  
 Hicks Patricia D 500 Chestnut St  
 Horst Jamie Lynn, Lynn R 311 Cherry St 2nd Flr  
 Howard Harry L Sr 177 S 5th St

Hurley Angela L 214 N 3rd St Apt 2  
 Jarrett Anthony Lee 1247 Loop Rd  
 Kaitlyn Blasick Trust 50 Lancaster Ave Apt 6  
 Kauffman C, R 3948 Marietta Ave  
 Knighton Cecelia C 108 Cedar St  
 Knittle Tim 1277 Kinderhook Rd  
 Lehman Lamar, Anna 109 S 2nd St Apt 5  
 Loraw Fred 2355 Ironville Pike  
 Lusk Margie H, Lusk Garland 1136 Manor St  
 Manley Joseph E 622 Raintree Rd  
 Markel Betty B 1200 Chestnut St  
 Martin Mattie G 2646 Ironville Pike  
 Montville Robert J Est c/o Michael Grab 327 Locust St  
 Moser Maryann 670 Hempfield Hill Rd Lot 23  
 Noll Kevin M 208 Poplar St  
 Pennington Hilda M 3725 Horizon Dr  
 RC Towing 2646 Hemlock Dr  
 Reisinger Richard 4025 Minure Dr  
 Richardson Charles, Joanne 175 S 5th St  
 Riehart Michael J 2419 Ironville Pike  
 Scantron Corp 3975 Continental Dr  
 Sears Mary V 3952 Columbia Ave  
 Shirk Michelle A 794 Hempfield Hill Rd  
 Shumaker Catherine, Benjamin 337 Union St  
 Smith Jeffrey PO Box 162  
 Smith Samuel W 400 Mill St Apt 612  
 Snelbaker Daniel E 292 S 5th St  
 Stoak Joann M 60 Cir Dr  
 Suess Sharon L 807 Old Chickies Hill Rd  
 Swatsworth William RR 3 Box 9a  
 Ulrich Richard W 200 Luther Ln  
 W Banes E 757 Walnut St  
 Walter Melvin Sr 3735 Kennel Ave  
 Walton Emma 3735 Kennel Ave  
 Watts Mary 915 Blunston St  
 Weader Edna M 745 Chickies Hill Rd  
 Wenig Paul L 301 Chestnut St Apt 2  
 Wescott Gerald 400 Union St Apt 703  
 Williams Lamont 29 N 6th St  
 Wise Crystal J 524 Pitney Rd  
 Young James E 616 S 15th St  
 Zimmerman David L 639 Hempfield Hill Rd  
 Zimmerman Neil 543 Blue Ln

### Conestoga Pa 17516

Black David A, Susan 696 River Corner Rd  
 Byers Dolores V 32 Chestnut Grove Rd  
 Fritz Dorothy V c/o Ginny Anspach 110 Arrowhead Cir  
 Gearhart Fannie B 6914 River Rd  
 Herr Harold L 837 Stone Hill Rd  
 Laskowski Natalie M 536 River Hill Rd  
 Madonna Florence S, Frank J RR 2  
 Parrish Sherri Lynn 1 Lilac Dr  
 Pries Ashley M 242 Pequea Blvd  
 Providence Chrysler Dodge 696 River Corner Rd  
 Scarborough Margaret 74 Silver Mine Rd  
 Sweigart Mitchell L, Mark 1021 Letort Rd  
 Todd Margaret G, Coulson E 41 Run Valley Rd A  
 Webb Steven M Sr 15 Safe Harbor Village

### Denver Pa 17517

Akers Stephanie, Brian 521 Locust St  
 Ashcroft William III, Valerie J PO Box 84  
 Collemacine Edward 529 S 4th St  
 Crossan Judith E 1 Garvin Rd  
 Disimone Philomena 319 Hill Rd  
 Frankford Lena I 185 W Maple Grove Rd  
 Gehman Dennis G 1571 Dry Tavern Rd  
 Goodall Mary 465 Hertzog Valley Rd  
 Goodall Oakley C 11 James Dr  
 Hehnly Gloria 15 Fausnacht Dr Apt 15  
 Hertzog Roy H Jr 67 Stony Run Village  
 Hornberger Richard 142 Main St #2  
 Kiehl Virginia W 79 Sunrise Cir  
 Landis Deborah 15 Fausnacht Dr Apt 15  
 Landis Jeffrey 382 Netzley Dr  
 Leed Paul S 440 Walnut St  
 Lombardo Alfred J 404 N 7th St  
 Long Harold R 6 Muddy Creek Church Rd  
 Marks Mary 2 James Cir Apt 3  
 Mensah Kent Staff Management 80 Denver Rd  
 Moon Tae Y 817 White Oak Rd  
 Rauser Dorothy 75 North King St  
 Reinhart Nicholas J 450 Hertzog Valley Rd  
 Rosado Alejandro 9 Barnhill Rd  
 Silk City Diner 25 Sandoe Rd  
 Silk City Diner 43 South Walnut St  
 Van Zant Allen C Est c/o Alex C Van Zant 100 N 6th St  
 Zerbe William 1613 Dry Tavern Rd

### Drumore Pa 17518

Astheimer Sara 1405 Lakeview Dr  
 Barker Richard Glenn Jr 1134 Lancaster Pike Apt 2  
 Hash Robert J, Thelma RR 1

### East Earl Pa 17519

Blank Alvin 1268 East Earl Rd  
 Dougherty Rita T 4913 Division Hwy  
 Graybill Edna N, Omar 741 Wide Hollow Rd  
 Jimenez Lianne c/o Alma Rodriguez 80 Grayson Ave  
 Legacy R V Center LLC 1352 Main St PO Box 325  
 Newswanger Wilmer 1785 Spring Hollow Rd  
 Rickert Anthony 1300 Martin St

Swope Daniel L 81 Gentle Dr  
Wipf Michael 583 Wentzel Rd  
Zook Glenn PO Box 164

### East Petersburg Pa 17520

Baker Darren 2532 Miller Rd  
Bashaw Larry 6056 Hampton Ct  
Erhard Barbara A, Cory J 5302 Lake Dr  
Frey Kimberly A 6090 Lemon St  
Lopez Orlando M 2674 Northfield Dr  
Pardue Guyla M 5213 Brook Dr  
Phelan Ida E 6090 Lemon St  
Rineer Helen M 2056 Graystone Rd  
Salapeh Cecilia, Eric W 6504 Hollow Dr  
Seachrist Gary 6361 High St  
Shadeck Nancy A 1950 State St  
Shenk Virginia M 2512 Miller Rd  
Shultz Richard F, Betty J PO Box 152  
Szczechowski Kristy 1951 Larch Ave  
Tegtmeier Frank D 5818 Clarkson Dr  
Unangst Romaine E, Robert B 2487 Valley Rd  
Walton Emma E 2056 Graystone Rd  
Williams P D Est 5203 Brook Dr  
Wine Gerald C Jr, Elizabeth P 2558 Golden Dr  
Yellow Transportation 5100 Main St  
Young Sherri 2840 Graystone Rd

### Ephrata Pa 17522

Amico Enterprises Inc dba Galens of Ephrata 389 North Reading Rd  
Bank of Lancaster County 280 N Reading Rd  
Bayside Auto Transport 2257 W Main St  
Brunner H D 963 W Main St  
Buck Ian M 117 W Conestoga St  
Carole A U 231 Park Ave  
DE Communications PO Box 458  
Davis Donna 106 Lilly Dr  
Demaddis Antonette T 509 Wabash Rd  
Demmy Dana 152 Blk Horse Rd  
Durian Jessica T, Conrad M 182 Eagle Dr  
Eckman Caitlin 29 Horseshoe Dr  
Edye James 2260 W Main St  
Engel Bradley C 405 Stephen Cir  
Falkenhagen Linda M 245 Duke St  
Fields Kevin M, Cindy S 83 Gentleness Dr  
Firestone Joyce, Harry 223 Railroad Ave  
Fravel Janna PO Box 27  
Garcia Rufino 60 Eagle Dr  
Gettle Neal E 43 N Charles St  
Giron Cesareo, Amalia 936 N State St  
Good David 55 N Church St Apt 2  
Granger Karen S 312 Frysville Rd  
Great Barrier Fishing c/o Susan Ashcroft 400 W Main St  
Greenly Avous 108 Queen Annes Way  
Grewal AJ 130 Eagle Dr  
Harnish Loretta 1312 Farmcrest Dr  
Hershey James T 491 Church Ave Apt 7  
Ingham Marietta F, Charles L 99 Bethany Rd Ephrata Manor  
Ingham Marietta Mrs RTE 1  
Lehr Ronald C 678 E Main St Apt A  
MTS Travel 124 East Main St Fourth Floor  
Marin Gabriel 1369 Apple St  
Martí Motor Rentals 325 C South Reading Rd  
Martin Asso of Ephrata 280 Pleasant Valley Rd  
Martin Darryl Transamerica Life Insurance Co 229 Washington Ave  
Martin Ruth 333 Wheat Ridge Dr Rm 5  
Martins Ice 280 Pleasant Valley Rd  
Mauzy Jean 75 Blackberry Ln  
Mills Carol Lee J 2002 W Main St Trlr 50  
Mull Mary E 222 Penn Ave  
Mulvenna Edward J 113 Niss Ave  
Murphy Family Trust c/o Dtd 12 2 1997 55 Clay School Rd  
Needles Martha V, Edgar C 16 N Oak St  
Neighbors James M Jr 75 E Mohler Church Rd  
Ostrander Scott R 4 Hoover Dr Unit 106  
Rane Bathing Systems 344 N Reading Rd  
Reich Annie 1069 Ridge Ave  
Ricca Daniel Jr 57 E Pine St  
Rodgers Marty 237 N Reading Rd  
Rutt Elam B 220 Rock Rd  
Seibel Robert E 222 Penn Ave  
Seifred Kathy S 29 Horseshoe Dr  
Sheaffer Barry E 60 E Franklin St  
Shiffler Florence I, Paul 23 N Market St  
Smith Clarence Est 117 Ridge Ave RD 2  
Soldner K 999 W Main St  
Supernet 4139 Oregon Pike  
Taft Jeffrey W 347 Hilltop Dr  
Thompson Nicole R 166 Heatherwood Dr  
Turner Angela D 154 Linda Tr  
Twin Medical Co 344 N Reading Rd  
Walukiewicz Dolores 203 W Main St  
Wealand Eva R 108 S Market St  
Wealand Shirley 1323 W Main St  
Weidler Antoinette, George 403 Washington Ave  
Weik Audrey A 103 W Main St  
Whipple Ronald Dean 682 E Main St  
Williams Patrick 14 Perseverance Ln  
Witmer Corvin 8 Sunflower Dr  
Yoder Ralph 280 N Reading Rd  
Zaccagnini Ann 259 E Walnut St Apt 1

### Gap Pa 17527

Bawell Marcus 742 Mount Vernon Rd  
Beckenbaugh Anna M 406 Sunset Ln  
Carlisle Jeffrey F 851 Pequea Ave  
Coulter Brandon 831 Pequea Ave D  
Coy Wallace PO Box 221  
Godshall Jacob R 832 Longview Ln  
Graham Virginia A 17 Mary Dr  
Julius Ellen 5430 Strasburg Rd Apt 19  
Kolasensky Cecelia, Thomas RD 1  
Madanat Charlene 1134 Simmontown Rd  
Miller Earl Est 10 Sadsbury Ln  
Palmenta Sharon E, Frank D RR 2 Box 2180 Seese Hill Rd  
Rice Michael, Kaye L 786 Lime Quarry Rd  
Sheldon Riley H 5190 Lincoln Hwy  
Slaymaker Christopher M 812 Pequea Ave  
Warner Sharon 842 Timberline Dr

### Goodville Pa 17528

Horst Dora PO Box 72  
Sellers John M PO Box 651

### Gordonville Pa 17529

Keylor Erma 21 Janis Rd  
Parente Georgetta 51 Poplar St  
Zook Amos S 3438b Harvest Dr

### Holtwood Pa 17532

Cooper David B, Karen S, Jared M 1137 Holtwood Rd  
Denlinger Tara 480 Clearfield Rd  
Douglas Wallace G, Alice D 159 Bethesda Church Rd W  
Good Robert L 17 Drytown Rd  
Griest Ralph H 18 Martic Hts Dr  
Hess Jennifer R 1247 Silver Spgs Rd  
Martin Shannon E 57 Penny Rd  
Ortman Maris 1163 Haltwood Rd  
Stoltzfus Carol L 271 Pencroft Dr South

### Hopeland Pa 17533

Brubaker Dwight L, Sarabeth S PO Box 103  
Woffenden Pearl W PO Box 182

### Intercourse Pa 17534

Covelens Ken PO Box 473  
HGID Inc 3541 Old Philadelphia Pk  
Reaver Flo A PO Box 231

### Kinzers Pa 17535

AT Mgmt c/o Anthony Beltran 593 Rogers Corp  
Bomberger Arthur L Trust 3948 Lincoln Hwy E  
Esh Jonas 150 Spring Gdn Rd  
Scarborough Caroli PO Box 166

### Kirkwood Pa 17536

Bontz George R 21 Frederick Way  
Borkowski Andrew 92 Phillip Dr  
Brown Euren 664 Danbury Dr  
Carter John PO Box 16  
Fisher Gideon D, Katie S 144 Springhill Rd  
Garrett Dathan 664 Danbury Dr  
Hoffman Ruthann M, David L 54 Academy Rd  
Testerman Randall 668 Puseyville Rd  
Zak Gerald 38 John Dr

### Lancaster, Pa 17573

Burkhart Aaron, Gail 530 Fairview Ave  
Phillips Mary A, Albert 310 W James St

### Lancaster Pa 17601

Angermier Charles V, Marlene 1715 Swarr Run Rd Apt K7  
Auker Michelle M 2211 William Penn Way  
Bailey James 1750 Saffin Cir  
Bashore Ralph B 502 Elizabeth Dr  
Beck Julianne L 1717 Windsor Ave  
Behavioral Healthcare Consultants 1755 Oregon Pike  
Beitzel Dawn 571 Millcross Rd  
Bell Frances Reichard, Edwin L II 1121 Oakmont Dr  
Berdiner Joan, Paul 570 Lausch Ln Ste 100  
Beutner Edward 1331 Deer Ln  
Bewley Robert, Karen 1106 Olde Hickory Rd  
Blevins Clayton 1282 Manheim Pike  
Blyth Patricia c/o Mary Malan 2510 Old Orchard Rd  
Bramlett G Est 3299 Randy Rd  
Brubaker Charles E, Jane E 630 Fountain Ave  
Brubaker Don 1284 Rohrerstown Rd  
Bryner Jeffrey Scott 1131 Persimmon Dr  
Bryson Richard L, Carolyn H 2001 Harrisburg Pike  
Bull Rebecca 41 Tenby Wy B  
Burke Shawn T 1348 Stillwater Rd  
Burnett Elaine 162 Tanglewood Ln  
Campbell Brad 1614 Glenn Rd  
Campbells Food Service 208 Topland Dr  
Carlisle Companies Inc 1919 Old Homestead Ln  
Carter Patricia A, Clair A 2151 Thoroughbred Ln  
Cass Mary Louise 32 Deerford Dr  
Cdcentric Com 1702 Hempstead Rd  
Chanandin Laila 910 New Holland Ave Apt A10  
Chokshi Kiranchandra T, Hasumati K 685 Royal View Dr  
Coleson Diane V, Diane 919 Imperial Dr  
Conestoga Heating Plumbing Supply Inc d/ba 160 Contestoga Heating La 1223 Manheim Pike  
Connolly Kathleen 3165 Thistle Ln

Construction Mtg Acception Corp 805 Estelle Dr Suite 101  
 Courtyard Lancaster 1931 Hospitality Dr  
 Curtis Kevin 1018 Olde Hickory Rd  
 Deery Craig D 379 Carter Moir Dr  
 Dehlert Charles E 350 Valley Brook Dr  
 Dillingmusselman Julie 3313 Marietta Ave  
 Dinunzio Suzanne 610 Burlington Dr  
 Dolk Elizabet 434 Revere Rd  
 Donnelly Joseph A, Honora 620 Mcgrann Blvd  
 Driver Annette M 3 Mill Ridge Ct  
 Dudley Baiesha 8 Colonial Crest Dr  
 Duperval Marie M 140 Knollwood Dr  
 Dutch Apple Dinner Theatre 510 Ctrville Rd  
 Edelson Simon S 1268 Cobblestone Ln  
 Electronic Repairs 1833 Sturbridge Dr  
 Elemar Inc 111 Butler Ave  
 Eljak Isameldin 7 Colonial Crest Dr Apt Flr G  
 Ertel Carol A 124 Suncrest Rd  
 Family Eye Group 2110 Harrisburg Pike  
 Faranda Joseph R 210 White Oak Dr  
 Fedele Alexander E 1972 William Penn Wa  
 Fitzpatrick Frank L 1045 Chapel Forge Dr  
 Funland Inc 24c E Rosevl Rd  
 Gainer Edna 717 E Madison St  
 Gastaldo Robert 826 Willow Rd  
 Glatfelter Mary J 2518 Sahab  
 Golden Arthur S Est 1044 Oldie Hickory Rd  
 Guzmanmelgen Luis M 708 Skiline Dr  
 Hake Michael E 667 Golden Eagle Way  
 Hanner Deborah L 3119 Dale Dr  
 Heinley Donald E 2294 Albern Blvd  
 Heisey Jonas S 1520 Harrisburg Pike Apt 384  
 Hellmann Zachary 4030 O Henry Pl  
 Hermann Madeline A 2284 Albern Blvd  
 Herr Lloyd W III, Lloyd W 433 Longmeadow Rd  
 Herskowitz Systems Solutions 83a Valley Rd  
 Highland Realty Group LLC 601 Estelle Dr  
 Hilbert Grace C 353 Bracken Dr  
 Hoak Hazel H 309 Butler Ave  
 Hohman Nick A 856 Martha Ave  
 Holzinger Irene 1520 Harrisburg Pike  
 Hoover Alfred L 3111 Briarwood Blvd  
 Hoover Thomas Michael 1348 Stillwater Rd  
 Huffmyer Dennis K, Ilia I 1933 Geraldson Dr  
 Infectious Specialists of Lancaster 2106 Harrisburg Pk #301  
 Jayadevan Rajeev 1329 Jasmine Ln  
 Jones Jeffrey 560 Wallingford Rd  
 Jones Ward C c/o Gladys M Jones 227 Greenview Dr  
 Keares Melissa 205 Pulte Rd  
 Keating Lawrence L Jr 1509 Queen Ln  
 Kebede Emu 365 Colonial Crest  
 Keller Jane 2654 Stagecoach Ln  
 Kilgore Joseph E 358 Springton Way  
 Kitt William 1010 Mcgrann Blvd  
 Kline Mary Ellen 610 Springton Way  
 Kocher Gail 1056 Cobblestone Ln  
 Koehler Moira c/o Alice Cassidy 188 Valleybrook Dr  
 Kollabnet Inc 1910 Fruitville Pike Ste 4  
 Korina Mohamed 1521 Robert Rd  
 Krause Lawrence 309 Copley Dr  
 La John D 1718 Longview Dr  
 Lancaster Car Mart 1100 Harrisburg Pike  
 Lancaster Ice Rink 371 Carerra Dr  
 Landis Patricia Lynn 32 Deerford Dr  
 Le Kim Phuong 425 Springton Way  
 Lee Chull 2304 Middlegreen Ct  
 Levitan Mary 2187 Coventry Rd  
 Lewis Marion J, George 1028 Marshall Ave  
 Lewis Ben 1320 Deer Ln  
 Lewis Stanley 124 Welsh Dr Apt C  
 Lopez Gladys E 2785 Cobblestone Ln  
 Lorelli Colleen 930 Corvair Rd  
 Lyons Mason P, Jason C 232 E Roseville Rd  
 Maiese Laverne Est, Laverne 1048 N Pulum St  
 Malan Mary 2510 Old Orchard Rd  
 Mallik Donna X 10 Petersburg Rd 4  
 March Catherine S 622 Mcgrann Blvd Apt B3  
 Marin Nora B 854 Gail Place  
 Martin Naomi I 901 Stonebridge Dr  
 Mason Joel T 962 Olde Hickory Rd  
 Master Spas of Central Pa Inc 221 Pitney Rd  
 Maurer Charles 618 N Preyc  
 Mcelroy Harold T 81 Peach Ln  
 Mcguire Kendra 113 Pinnacle Point Dr  
 Michael McKee Ttee Mppp Dtd 20 Granite Run Dr  
 Mid Atlantic Gastrointestinal 2104 Harrisburg Pk Ste 300  
 Miller Shirley J 3178 Thornapple Dr  
 Minnich Stacie 228 E Knoxville Rd  
 Mullen Andrew 852 Pleasure Rd  
 Mullican Frank R, Idah M 2171 Horseshoe Rd  
 Mulvaney Kathleen Patricia, William P III 2349 Butter Rd  
 Myers Dorothy H 1830 Santa Barbara Dr  
 Napmcp Inc c/o R E Baron Secretary 23 Valleybrook Dr  
 Neuber Pryor E 3001 Lititz Pike  
 Neuer Ronald C 2143 Brockton Rd  
 Nguyen James 2374 Lititz Pike  
 Nuber Pryor E 3001 Lititz Pike  
 Otoole John K 390 Blossom Hill Dr  
 Overlook Golf Course 2040 Lititz Pike  
 Pacelli James P Jr 501 Prince George Dr  
 Patterson Michael J 3337 Nolt Rd  
 Peacock Keith 114 Glenmoore Cir

Phillips Benjamin M, Kathy K 818 Cooper Ct  
 Phillips Morgan James 822 Sylvan Rd  
 Physicians Alliance Ltd 3045 Marietta Ave  
 Putt Lester W Jr, Jennifer L 875 Indian Spgs Dr  
 Rau Andrew Jr 959 Edgemoor Ct  
 Reeser Russell K 24 West Filbert St  
 Reich Marvin, Everett 932 Edinburgh Dr  
 Rhoads Ethel E 146 Maple Ln Apt 5  
 Rittenhouse Dorothy 1913 Oregon Pipe Apt D7  
 Rivera Luis 155 Colonial Crest Dr  
 Rogers John W 2142 Quail Dr  
 Ronson Transportation PO Box 7748  
 Russell Thomas R 2029 Bloomingdale Ave  
 Russ Towing 537 A Roseville Rd  
 Samii Douglas DDS 280 Granite Run Dr  
 Sanchez Damaris 1455 Fruitville Pike 7  
 Savage Christopher 1909 Oregon Pike Apt E2  
 Sawyer Barry L 47 Valleybrook Dr  
 Schafer Ruth E 809 Dorsea Rd  
 Schaffer Edgar Est 329 A Eden Rd  
 Schindewolf Valerie S, Robert P 2335 Woodwick Rd  
 Secunda John D 2040 Mallard Dr  
 Serls Swerls LLC 1937 Fruitville Pike  
 Shaffer Sandra K Travel Lodge 1492 Lititz Pike  
 Shannon Robin 1236 Cobblestone Ln  
 Sheckard Florence E 1026 Marshall Ave  
 Shenk Ira A Est 535 Friendship Ave  
 Sherdon Isabel B 392 Alden Dr  
 Silverthorn Agnes C 951 Woodridge Blvd  
 Simpson Eva Est 1042 Chapel Forge Ct  
 Singh B P 623 Patriot Dr  
 Sleep Disorder Asso 705 Skywall Ln  
 Smallwood Charles E 433 Valleybrook Dr  
 Sovereign Bank 1835 N Eden Rd  
 Splain Velma M 400 Glen Ridge Dr  
 Stanke Shirley A 2161 Harrisburg Pike  
 Stephens Mark 2278 Coventry Rd  
 Stramara Leonard 305h Eden Rd  
 Styles Eugene B, Blake 2109 Lyndell Dr  
 Suarez Christine E 2018 Wynfield Dr  
 Sweigart Geraldine 1137 Oakmont Dr  
 Tedeschi Tom 1416 Mission Rd  
 Terry Michael 735 Park City Ctr  
 Test Teddy Neal 1532 Biltmore Ave  
 The Balliol Corp 24a E Roseville Rd  
 Valu Bernadine E, Michael B 1003 Janet Ave  
 Vesotski Raymond T 37b Tenby Way  
 Volgan Eleanor B 392 Alden Dr  
 Warren Harry 1866 Colonial Village Ln Ste  
 Watson Sarah H 2829 Lititz Pike  
 Welkowitz Rochelle F 1075 Hunters Path  
 Wenger Janice G 1726 Santa Barbara Dr  
 Wenrich Robert L 1626 Ridgedale Dr  
 Wheeler Ellen 664 Juliette Ave  
 White Wolf Security 1052 New Holland Ave c/o Tim Rosenberg  
 Wilkinson Alice RD 5  
 Wittensoldner Eric L 1006 Marshall Ave  
 Wohlsen Construction Co 805 Estelle Dr Ste 104  
 Wolf Motors Chapman Ford 1485 Manheim Pike  
 Zahm George E 732 E Chestnut St  
 Zeising Evelyn H 2001 Harrisburg Pike 427  
 Zenebe Etayehu 365 Colonial Crest  
 Zhong Tao 1811 Rohrerstown Rd

## Lancaster Pa 17602

Adam Carl B 1812 Conestoga Ave  
 Aguasvivas Tonya 528 S Lime St  
 Alicea Ronald 201 Holly Ln  
 Alonso Luis 344 North Lime St Apt 1  
 Alvarez Carlos 362 New Holland Ave  
 Ammay Robert E 634 E Madison St  
 AMQ Software 519 Church St  
 Anderson Beth L 16 Lepore Dr  
 Anderson Patricia 338 Stevens Ave  
 Anderson Robert 320 S Duke St  
 Annese Stella 47 Cottage Ave 1st Fl  
 Ashford Odell 23 Green St  
 Automotion Unlimited 2050 B Lincoln Hwy E  
 Automotive Collision 107 Harvey Ave  
 Avis Takeesha 23 N Brd Apt 2  
 Bahadur Rouit Est 21 E Walnut St  
 Ballentine Josephine M 117 Willow Valley Dr  
 Beck Cathy J 504a N Plum St  
 Benson Elsie M Est 751 S Plum St  
 Bingaman Shawn R 1136 Willow St Pike  
 Boehler Elwood L, Ruth P 1807 Willow St Pike  
 Breckbill Bertha 517 North Lime St  
 Brinton Gaynell, John T Apt A212 211 Willow Valley Sq  
 Bristol Carlos A 225 Lepore Dr  
 Brown Mary P 116 Woodcrest Dr  
 Burton James 510 Chester St  
 Butler Eula M 409 Chester St  
 Carson Darren D 328 Honey Locust Sq  
 Caruso Christia, Tracy 1115 E King St 1  
 Cascarella Robert A 106 Little Hl  
 Cataldi James J 917 N Lime St  
 Chamberland Adam D 145 Evine St  
 Ciccone Theresa 69 Ranck Ave  
 Comegys Eleanor, E P 211 Willow Valley Sq Apt B  
 Conrad Mary L 15 N Plum St  
 Cortes Hernandez Virginia 933 N Lime St  
 Cox Jason L 137 Foal Ct



Cronk Thomas Edward 15 Trading Post Ln  
 Cross Gary c/o Res Trust Acct 425 North Duke St  
 DRJ Investment Group c/o Robert N Lepore 162 E King St  
 Dallas Catherine A 1542 N Jefferson Ct  
 Davis Grant L, Leah 48 Greenfield Rd  
 Delacruz Salvador 122 Nassau Rd  
 Dommel Jacqueline D 341 N Marshall St  
 Double D Service Ctr LLC 757 New Holland Ave  
 Duffy Clarence F, Andrew D 2100 Lincoln Hwy E  
 Duncan Lillian, Calvin 518 S Duke St  
 Eberly Tina 213 N Lime St  
 Edwards Lloyd c/o Res Trust Acct 425 North Duke St  
 Faranda Joseph R 149 E Clay St  
 Faulkner BMW Inc 26 E Walnut St Apt 3  
 Felton Gladys A 804 Bentley Ridge Blvd  
 Flosser Clara E 109 Hitching Post Ln  
 Frame Gregory W 2071 Old Philadelphia Pike Apt  
 Fulginiti Joseph c/o Res Trust Acct 425 North Duke St  
 Gabriel Grace 830 North Reservoir St  
 Garcia Diaz Maria M 240 E King St Apt 4  
 Gelin Amos 330 E Chestnut St Apt 2  
 Gible Helen 433 N Cherry  
 Glover Monique 608 Beaver St  
 Gomezlopez Margarita I 642 E Frederick St  
 Groff Ann Marie 38 N Lime St  
 Groff Audrey J 213 Media Ave  
 Gross Adele B Conestoga View  
 Haus John C Jr 23 E Liberty St  
 Heart Specialists O 800 New Holland Ave  
 Hedges Antoinette 576 N Plum St  
 Hemperly Douglas A, Doreen A 829 North Shippen St  
 Hen Alvin, Devin, Kevin 726 N Franklin St  
 Heredia Marcelino 19 Locust St  
 Hernandez Carmen 424 S Duke St  
 Hernandez Carmen 760 S Lime St  
 Hernandez Celines H 510 Chester St  
 Hess Robert A, Miriam P 250 E Walnut St  
 Hess Kaye E c/o Gdn Spot Grooming 148 Crest Ave  
 Houser Jeffrey W 6 Plymouth Ave  
 Huertas Jose E 323 S Ann St  
 Husted Elizabeth Lf 131 E Clay St  
 Image First Healthcare 21 E Clay St  
 Inman Quantricia 126 N Franklin St  
 Irvin Earl E 115 Spring Ave  
 Iwaniec Kenton 508 Bentley Rdg Blvd  
 Jadhav Sunita 601 West Lemon St  
 Keperling Ray N 550 New Holland Ave  
 Kettering Patty 2285 Willow St Pike  
 Kim Jefferson K 1 York Ct  
 Kim Kyungsook 2176 Lincoln E  
 Kissinger Christiana H, Howard E 528 E Fulton St  
 Kline Ann M 38 N Lime St  
 Kunsy Janice L Conestga View  
 Kuzmiak Kathleen K 1819 Windsong Ln  
 Lara Luis E 527 Green St  
 Larrazana Caridad 344 North Lime St Apt 1  
 Lash Cynthia M 340 N Franklyn St  
 Lazarowitz Robert A 54 S Duke St  
 Lefever Anna M 1036 Clark St  
 Lefever Brenda dba City Wheels Auto Sales 123 N Franklin St  
 Leland Edward P 325 Woodcrest Dr  
 Leon Shirley A 224 N Franklin St  
 Lesse Reide M 225 Basswood Dr  
 Lindsay Williams 130 East Walnut St  
 Lininger Jennifer L 737 E Fulton St  
 Lizardi Oscar 37 Syemour St  
 Lloyd Emmanuel 127 South Marshall St  
 Londoner Lucy 92 Hitching Post Ln  
 Ly Hoa 312 Oak Thorne Ln  
 Manson Kimberly 239 Rock St  
 Martin Anna B, Frank 517 North Lime St  
 Martin Earl, Ivan, Raymond 517 North Lime St  
 Martin Joseph 502 S Line St  
 Mauzy Jean 351 E Ross St  
 Mcallister Rose M 687 New Holland Ave  
 McBride Helen J 426 Green St  
 McCoy Robert M, Susan G 1047 E Orange St  
 McCoy William 442 King St  
 McCullough Jamie R 75 Wise Ave  
 Mckee Albert J, James F 124 N Reservoir St  
 McMullen Julie 113 Strasburg Pike  
 Meadia Heights Golf Club of Lancaster c/o Doris Groff 402 Golf Rd  
 Menendez Francisco 226 E Ross St  
 Miller Stacy L 2f Foal Ct  
 Moats Betty 625 N Plum St Apt 2b  
 Monserrate Francogonzalez 211e Liberty St  
 Morales Eric J 755 N Franklin St  
 Morales Ramona c/o Res Trust Act 425 North Duke St  
 Morgan Jonathan H 18 Homestead Dr  
 Myers Arlyne, Esther B 425 N Duke St  
 Napier Glenna 3509 Cabin Creek Rd  
 Naranjo Eric 422 Locust St  
 Nelson Margaret, Carol L 590 Plum St  
 Ortiz Gabriel, Virgie 13 N Ann St  
 Ortiz Mary 1029 Clark St  
 Pabon Ana 814 E Chestnut St  
 Paul S Bertz & Co c/o Robert N Lepore 162 E King St  
 Pearson Kathy 917 N Lime St  
 Perez Felix A 518 New Dauphin St  
 Perez Maribelle 42 Cambridge Village  
 Pfeiffer William Tulip Dr  
 Pham My T 705 N Franklin St

Pietsch John J 128 S Queen St  
 Pouloupoulos Peter G 227 Willow Valley Dr  
 Prange Douglas R & Doris A Tr Ua 08 16 2007 17 Rumford Ct  
 Pressage Lesley Jr 823 E Orange St  
 Priestner Paul 109 N Lime St  
 Rai Guman 431 S Kristen St  
 Raymond Weagley P 117 Green St  
 Reiner Nicholas 513 Lampeter Rd  
 Ressel Clarence L Jr., Arlene L 119 S Duke St  
 Rhine Timothy 1147 Jamaica Rd  
 Richard Charles And 142 N Franklin St  
 Rineer Julian Terrence 737 E Fulton St  
 Rivera Nelson 76 Lamppost Ln  
 Rivera Valdez Bernardo 413 W Grant St  
 Robinson Angie Marie 830 North Reservoir St  
 Rodriguez Margarita 13 Howard Ave  
 Romero Lorenzo 334 S Queen St  
 Rosa Melissa L, Russell E 291 Tennyson Dr  
 Rosario Luis D 310 E Fulton St  
 Rosario Rafael Perez 459 Mifflin St  
 Rothmiller Z 127 Chester St  
 Ruiz Ortiz Marilyn 711 Almanac Ave  
 Russel 107 Harvey Ave  
 Santana Cruz Pablo Luis 715 S Lime St  
 Satteson Ashely A 26 E Walnut St Apt 3  
 Scheuchenzuber John R 341 N Reservoir St  
 Schick Caitlin A 112 E James St #2  
 Schutte Roberta Est 38 Cottage Ave  
 Scoma Michael 208 Southgate Dr  
 Shank Melvin R, Rose 505 Green St  
 Sheaffer Nancy L 750 New Holland Ave  
 Shertzer Daniel Sr 43 N Lime St  
 Shoffstall Connie 830 North Reservoir St  
 Short Hercules 36 N Lime St  
 Simply Urban 1830 S Run Dr  
 Singleton William M Jr 107 Harvey Ave  
 Smith Barbara A, Robert J 241 N Lime St  
 Smith Richard A 730 Hamilton St  
 Stachow Michael 517 Reynolds Ave  
 Strauss Kevin A, Ann L 104 Chelsea Loop  
 Strother Melvin 231 Basswood Dr  
 Suter Nora E 351 E Ross St  
 Torres Lyana Marie 535 S Christian St  
 Torres Noel 447 East End Ave Apt 2  
 Valdes Carmen 342 E New St  
 Varian William c/o Res Trust Acct 425 North Duke St  
 Vincent Marc 16 E Liberty St  
 Waltz Sara E Apt 3 33 Gdn Ct  
 Ward Anthony c/o Res Trust Acct 425 North Duke St  
 Wasilewski Jeff 19 Landis Ave  
 Watson Catherine c/o Res Trust Acct 425 North Duke St  
 Watson Charles J 20 Upper Green  
 Whedbee Olivia c/o Conestoga View 900 East King St  
 White Ruth 241 N Lime St  
 Williams Lindsay 130 East Walnut St  
 Wilson Evelyn J, Parke D 338 E Frederick St  
 Wilson Willie Pearl 415 E King St  
 Wise Jacob 142 N Franklin St  
 Woerner Caroline 638 S Plum  
 Wolf Gloria M 114 S Ann St  
 Young Margaret C 212 E Frederick St  
 Zabawa Evelyn 417 E Frederick St Apt 25  
 Zamor Hydler 48 Harvest Rd Apt 8  
 Zercher John E 117 Green St  
 Zook Cynthia A 222 Lampeter Rd

### Lancaster Pa 17603

Abbandando Frank 105 Wildbriar Ct S  
 Abruzzese Megan E 540 Kensington Rd Apt 8  
 Allison Bryon 124 Weaver Rd  
 Alves Pauline 412 S Queen St Apt 1  
 Amin Tariq 438 S Queen St Apt 3  
 Anderson Lillian, Kirsten 514 W Lemon St  
 Ann Weaver F 141 Coral St  
 Aponte Esther M 830 Fourth St  
 Aranoff Daniel 1417 Valley Rd  
 Armstrong Kenneth A 755 Euclid Ave  
 Arroyo Israel D 450 Euclid Ave Apt J  
 Ayala Santana Manuel J 2864 Dell Ln  
 Bair Russell L 439 S Queen St  
 Banzhof Grace E 130 S Queen St  
 Barreto Jose 347 North Mulberry St Apt 3  
 Bascone Richard T 837 Columbia Ave  
 Battice Jeremiah 849 Prangley Ave  
 Baxter Mary E, John 104 Manheim Ave  
 Beasley Laverne 541 High St  
 Beaussejour Moise Jr 139 School House Rd  
 Blind Anna M 1390 Columbia Ave Apt 136  
 Bolsius Harold E 722 One Half Union St  
 Boudier Dorothy 1702 Saint Paul Cir  
 Bowser Heather M, Scott D 2225 Marietta Ave  
 Brackbill D J 100 Bent Pine Ct S  
 Brazill Julia F, Julia 458 New Dorwart St  
 Brightbill Jamie 726 Union St  
 Brittain Eilena R 23 Mill Pond Dr  
 Brooks Charles, Ruth K Lititz RD 3  
 Brooks Curry Mary R 234 S Queen St  
 Brooks Diane 535 Saratoga Rd  
 Brown Cecilia F 333 N Prince St  
 Brown Grace E 258 W Strawberry St  
 Brown Louis 230 W Strawberry  
 Brown Wade H 130 S Queen St



Bryant Jason 34 W New St  
 Buckwalter Katherine 1707 Marietta Ave Apt 2c  
 Bump Clayce G 352 College Ave  
 Burger Andrew 32 Laurel St  
 Burkhart Aaron, Gail 759 S Mary St  
 Bute Janice L, Mark A 1010 Davis Dr  
 Calderon Arisleyda J 612 South Prince St  
 Caltabiano Mary Est 105 Jemfiled Ct  
 Calvani Patricia L 429 State St  
 Campbell Tonya A 2229 Wood St  
 Cao Bien X 1019 Buchanan Ave  
 Collins Anna T, Edward P 6 Adams Ave  
 Coolidge Sonja E 21 Girard Ave  
 Cortez Amelia, Wilson 1927 Columbia Ave  
 Coyle Arthur, Ronald 412 S Queen St Apt 1  
 Creasy Robert, Sandra 10 Caroline St  
 Daley Nancy A 220 W President Ave #C2  
 Davenport P J, L L, C W 2005 Millersville Pike  
 Davridge David 80 Leaman Rd  
 Depaez Melida 215 East Fulton St  
 Disability Empowerment Center 313 W Liberty St  
 Dow Rose M 1621 Manor Blvd  
 Downie Raymond IV 424 N Mary St  
 Draper Lucretia A 500 Pheasant Ridge Cir  
 Dutch Valley Auto Works LLC 423b Old Blue Rock Rd  
 Edminston Sharon 100 N Queen St c/o B Cranney  
 Enck Sandra L 115 Westmore Way  
 Engroff Charles K 1436 Manor House Ln Apt B  
 Epstein Sylvia 334 N Charlotte St  
 Eshleman Doris E 536 Manor St Apt 1  
 Exxon Car Wash Shop 2171 Columbia Ave  
 Fair Janet M 742 Baumgardner Rd  
 Fallas Victor c/o Victor M Fallas Jr 306 N Cornell Ave  
 Fatta James V 1064 Monticello Ln  
 Faulknercollision Center 755 Euclid Ave  
 Filling Frank F Jr 303 Millersville Rd  
 Fitzpatrick Gladys 335 N Prince St Apt 708  
 Fritsch Robert C, Edna M 19 Travelo Dr  
 Fry Eleanor E Est 8 Keper Ave Apt 2  
 FSW Four Seasons 260 Ctrville Rd  
 Garber James F 737 Barrholly Dr  
 Garcel Blas W 730 N Queens St  
 Gardner Eugene Herr Jr 1501 Clayton Rd  
 Gast Douglas 2232 Marietta Ave  
 Gibson Jaye 435 N Pine St  
 Good Irwin 447 Lafayette St  
 Graham Dorothy W 101 Brdstone St  
 Granger Allan 103 Shannon Dr  
 Grimm Joseph M 1798 Colonial Manor Dr  
 Groves Mildred R, Robert S 1409 Spgside Dr  
 Gunselman Jeffrey M PO Box 2254  
 Haas Alma 630 South West End Ave  
 Haas Christopher Tyler 131 S Prince St  
 Hahn Elaine 125 Harvard Ave  
 Hall Richard M 546 W Chestnut St Apt 3  
 Harmes Catherine E, Monroe G 709 N Queen St  
 Harnish David J, Ruth 1242 Union St  
 Harnish David J, Ruth E 131 Crystal St  
 Harris David F 250 West King St Apt 312  
 Hartman Mildred E 220 Lincoln St  
 Hartman Vivian 42 Madge Dr  
 Hartz Larry 337 W Walnut St  
 Hazam Katherine L 3190 Columbia Ave 207  
 Heiselman Lisa M 654 1/2 Columbia Ave 2nd Floor  
 Henderson Marilyn Dr Millersville Ctr 882 Millersville Rd  
 Herdweg Billee J, Ross W 1520 Wheatland Ave  
 Herr Dorothy M, Edward 745 Saint Joseph St  
 Herr Dorothy J 333 Prospect St  
 Herr John B 831 Fremont St Apt 21  
 Herrold Blanche A, B M 733 College Ave  
 Hertzler Leann E 206 S School Ln  
 Hill Greg 1785 D Juniper Ln  
 Hoenninger David Est 487 New Dormant St  
 Hoffman Janet L 101 Charles Rd  
 Hollow Gary L Jr 1618 Chadwick Cr  
 Horst Patricia 1929 Blue Ridge Dr  
 Hostetter Donald B 1761 Wickersham Ln  
 Houghton Amanda 111 Pearl St  
 Huber Frederick S PO Box 1728  
 Hull William A Jr 115 W Lemon St  
 Hurst Doris M 1954 Temple Ave  
 Hurst Earl, Patricia 1929 Blue Ridge Dr  
 Imbrogio Jeanette, Kevin 617 Poplar St  
 Irvin Earl E, Michael E 532 Lafayette St  
 Isaacs Downtown LLC 25 North Queen St Suite 101  
 Jahn Catherine M 906 St Joseph St  
 Jamison Phyllis M 335 N Prince St Apt 117  
 John John 624 W Vine St  
 John Schreiner P 406 Ruby St  
 Johns Anna M 316 Mill St  
 Johns Dorothy E c/o Hamilton Arms Ctr 336 S West End Ave  
 Johnson Michael L 1841 Hidden Ln  
 Juarbe Laura 1707 Marietta Ave Apt 3k  
 Kauffman David A 338 Ruby St  
 Kautz Yvonne E 105 S Queen St  
 Kelly F Joseph, Helen M 923 Lafayette St  
 Kiel Catherine 200 NW End Ave  
 Kinsey Lewis 100 Abbeyville Rd  
 Klebsch Martha R 335 N Prince St Apt 1004  
 Kloppenburg Christian 622 Second St  
 Knappenberger Michele X 482 New Dorwart St  
 Knepp Keith 29 N Mulberry St

Knically Patricia A 675 Windcroft Ln Apt 8  
 Koch William H, Mary A 38 Fairview Ave  
 Kreitzer Denise A 728 S West End Ave  
 Lancaster Health Alliance 555 N Duke St  
 Lancaster Office Equipment 1000 N Prince St  
 Lancaster Toyota Mazda 1010 Davis Dr  
 Lancaster Toyota Mazda Inc 754 Saint Joseph St  
 Lancaster Urological Group Inc 2110 Harrisburg Pike Lgh Campus  
 Landis Jeanette M The Long Home 200 N West End Ave  
 Le Nhu 1640 Judie Ln Apt K17  
 Lenhard Paul H 21 Girard Ave  
 Lentz Donald Hamilton Arms 336 South West E  
 Lipman Frances 2407 Helena Rd  
 Lipphart Jeanette M 532 Lafayette St  
 Long Joy E 113 Nursery Ln  
 Lopez Zenovia Parrilla 546 High St  
 Lovekin Shannon M 508 W Chestnut St Apt 2  
 Low Country Aviation Maintenance 1390 Columbia Ave Box 252  
 Luciano Leighann 107 Hoover Rd  
 Lugo Francisco 250 W King St  
 Maaco Auto Painting c/o Tariq Amin 438 S Queen St Apt 3  
 Madsen Wayne H 415 N Prince St Apt 406  
 Mahler Charles 535 N Mary St  
 Maksel Anna 2535 Mayfair Dr  
 Manning Carl 313 N Queen St Apt 7  
 Marple John E 909 Landis Ave  
 Mason Herbert, Ella 710 Wyncroft Ter Apt 1  
 Mcanany Bridget, Francis 917 Columbia Ave  
 McBride Grace A 506 Fairview Ave  
 Mcclarigan Charlotte J 337 W Walnut St  
 Mccomsey Martin F, James 222 W Vine St  
 Mcelwee Keith A 2754 Valley Dr  
 Mckinney Robert J 106 Old Dorwart St  
 McLain John G Jr, Marion 60 Fresh Meadow Dr  
 McLaughlin Laura P 24 Albright Ave  
 McNabb John 234 E Fulton St  
 Mcneil Tina 33 Pickford Dr  
 Mcneil William 331 N Pine St  
 Mcerney Kathryn L 1802 Wheatland Ave  
 Medina Francisco F 746 Union St  
 Meekins Barry Est 230 South Prince St  
 Meikrantz Dorothy, Paul, John G 57 Baron Dr  
 Messina E 336 S West End Ave  
 Middleton Richard 206 N President Ave Apt D1  
 Miller Lauren 848 Fremont St  
 Miller Michael 1707 Marietta Ave Apt 2c  
 Minet Marnie A 1127 Spring Grove Ave  
 Montalvo Santiago 342 Susquehanna St Apt 1  
 Moore David O 1563 Passey Ln  
 Mowery Laura M 1380 Elm Ave Apt 42  
 Murchison Gayle 732 Columbia Ave 2nd Floor  
 Neupane Chakra P 119 College Ave  
 Newcomer Stephen B 1791 Wickersham Ln  
 Nowakowski Stephen M 538 Lancaster Ave  
 Nuss Anna 2002 Wood St  
 Nutter Roy V Est 240 W Lemon St  
 Olde Melissa L 612 Wyncroft Ln 5  
 Owens James 1539 Ctr Rd  
 Parker Douglas G 21 S Prince St  
 Paul Marguerite R 1184 Elm Ave  
 Pease Alicia R 328 Winthrop Dr  
 Pena Gilberto 11 Brandon Ct  
 Phillips Verla R 28 Prospect St  
 Pignatelli Joseph 507 W Walnut St  
 Prange Gary L 104 Rider Ave  
 Pugliese Amanda L, Gregory 101 Pearl St  
 Pulido Armando Sanchez 1127 North Water St 1  
 Punj Rajesh 1000 Manor St  
 Purcell John M 1040 Union St  
 Quail Run Aptscall Credit 1424 Passey Ln  
 Quillen Michael 331 Lancaster Ave  
 Rabinowitz Mark S 1020 Marietta Ave  
 Reneker Raymond C 1051 Buchanan Ave  
 Reynolds Ellen J, Stanley 817 East Orange St  
 Reynolds Catherine 77 Quaker Hills Rd  
 Richard Snyder P RR 6  
 Richards Helen C 327 N Charlotte St  
 Richardson Jodie E 1533 Marietta Ave  
 Rider Corey 538 W Vine St  
 Rivera Maria H 129 Laurel St Apt 3  
 Robertson Sandy K 423b Old Blue Rock Rd  
 Rohloff Annette M 342 W King St  
 Rohrerstown Lawn Mower Service 2208 Wood St  
 Rojag Jason 314 S Prince St  
 Roman Jason 324 Winthrop Dr  
 Rosado Madeline Rivera 15 Pearl St Apt 1  
 Rosser Doris R 821 5th St  
 Roten Sherrie 1954 Temple Ave  
 Ryan Thomas R, Marie E 1298 Wheatland Ave  
 Sandoval Carlos E 16 Brandon Ct  
 Santana Angel 624 S Queen St  
 Santiago Alexander 839 Rolridge Ave  
 Santiago Jose 641 Fremont St  
 Santiago Twila 230 Fairview Ave  
 Schmalhofer Annette 455 Fremont St  
 Schreck Thomas S, Barbara 532 Poplar St  
 Schreiner Pius W 406 Ruby St  
 Schutz Robert Est 712 Wyncroft Tr #2  
 Schwanger David M 930 Buchanan Ave  
 Serrano Abraham 754 Saint Joseph St  
 Shaffer Mary E 335 N Prince St  
 Shaub Betty Mae 303 S West End Av

Sheaffer Gerald E 1510 Newton Rd  
 Shellenberger Donald M 620 Wyncroft Ln Apt 4  
 Sherbahn Roy R 2173 Embassy Dr  
 Shirk Marlene L, Sandra K 711 Baumgardner Rd  
 Shulman Anna 537 W Walnut St  
 Sirbak Ella 8 Keper Ave Apt 2  
 Skoloda George A 2006 Walnut Ln  
 Skroly Richard, Marian 508 Long Ln  
 Smith Robert J 12 Harvard Ave  
 Smoker Douglas T 1013 St Joseph St  
 Snavelly & Dosch Inc 426 N Prince St  
 Soto Jose D 748 Marietta Ave  
 Stark Helen P c/o Long Home 353 W King St  
 Steckervetz Ruth M 326 Euclid Ave  
 Steenburgh Krysta M 122 N Mary St  
 Stengel Lawrence F, Theresa B 528 Race Ave  
 Stilwell Harvey N Colonial Hall 120 Rider Ave  
 Stoltzfus Stephen 506 Poplar St  
 Strosser Betty J 704 Union St  
 Sulyok Ron 621 Second St Apt 1  
 Summers Mary A 206 W Vine St  
 Swartz Theresa 1725 Wilderness Rd  
 Tabrizi Behrouz J 610 Wyncroft Ln Apt 6  
 Texter Christopher C, Marie 1550 Wheatland Ave  
 Thompson Helen T 744 Manor St  
 Tomlinson Gail E 216 W Lemon St  
 Trimble Thelma 1653 Wabank Rd  
 Trostle Dana R 157 Amsterdam Rd  
 Tucker Walter Jr 142 Stone Creek Rd  
 Umstead Todd M, Dawn L 1708 Wilderness Rd  
 Vazquez Miguel, Gail 22 Harvard Ave  
 Velez Francisco 441 S Queen St  
 Verdegan Jeff 239 Ruby St  
 Walters Skip 293 Whitechapel Rd  
 Walton Catherine, Lamone E 552 Abbeyville Rd  
 Waltz Nelson L Est 439 N Pine St  
 Wansley Jarvis A 515 Laurel St  
 Weaver Elwood 141 Coral St  
 Weaver Mary J 631 Barr Blvd  
 Webb Michael E 2212 Wood St  
 Weiss John 20 Eastman Ave  
 Wetzel Carl R 855 South Pearl St  
 White Gabriel 59 Michelle Dr Apt C-11  
 White Peter 908 N President Ave  
 Whitehead George D 336 College Ave Apt 2  
 Whittington Cameron D 250 W King St Apt 318  
 Wingenroth Dorothy L, William G 308 W Lemon St  
 Winnerling Maria, Christian 449 Fremont St  
 Wisniewski Susan 1021 Tom Paine Dr  
 Workman Mary E 25 W Filbert St  
 Wright James C Sr 207 Banyan Cir Dr  
 Yellets Matthew B 538 West Orange St  
 Ying Jessica PO Box 3220  
 Young Susan E 1520 Valley Rd

### Lancaster Pa 17604

Albin Larry W, Marie A PO Box 8683  
 Armstrong Wood Products Inc PO Box 3001  
 Asencio Wilfredo PO Box 8647  
 Asencis Julia PO Box 8647  
 Atlantic Prof Svcs PO Box 7237  
 Banh Inc PO Box 7003  
 Boyer Kevin MD Penninsula Medical Asso 4110 Manatee Ave West  
 Crocker Henry T Jr PO Box 3227  
 Crystal & Sierra Springs PO Box 3229  
 Fama Sam J PO Box 7295  
 Greenfield Bret PO Box 7237  
 Hildebrant Learning Centers PO Box 2003  
 Hughes Janey PO Box 7237  
 Jones Body Shop 1340 Loop Rd  
 Kerr Samuel J MD PO Box 3077  
 Lightner Theda PO Box 3959  
 M&T Mortgage Corp 2270 Erin Ct  
 Marquez Keisha PO Box 4272  
 McDowell Christine PO Box 9004  
 Miller Tom PO Box 7064  
 MRI Group LLP PO Box 3088  
 Old Guard Insurance Co D Winthrode PO Box 3010  
 Richwine Grace PO Box 7295 c/o Brian Brooks- Pa Guardian  
 Rivera Yamaris S PO Box 9084  
 Robson Lapina Inc PO Box 4847  
 Samuel Lacapra PO Box 7207  
 Silvers Michael A, Lisa D PO Box 8711  
 Snellbaker Mary Ellen c/o Brian D Brooks PO Box 7295  
 Terziyan Denis PO Box 3220  
 Weader Edna M 117 South West End Ave  
 Westfield Group c/o Subrogation Dept PO Box 3010

### Lancaster Pa 17605

Durian Conrad M PO Box 10591  
 Girten E c/o A, Wm PO Box 10094  
 Kofsky Stanton PO Box 10068  
 Lancaster Labs Inc PO Box 12425  
 Martin Ray M PO Box 10852  
 RR Donnelley Sons Co 1905 Horseshoe Rd PO Box 121

### Lancaster Pa 17606

Bohlender Doris 3001 Lititz Pike Cottage 63  
 Crim Stanley R, Berha W 3001 Lititz Pike PO Box 5093  
 Fisher Hotels PO Box 5200  
 Hawman Jean L Box 5093  
 Reckart Kathleen Est 428 N Duke St 3

Shotzberger Russell W Fieldcrest Apartments 138 300  
 Tompkins Magdalene J, Charles E 3001 Lititz Pike  
 Ulrich Miriam R Apt 41 Gdn Spot Brethren Village

### Lancaster Pa 17607

Faulkner Body Shop PO Box 6196  
 Walk Sylvia L PO Box 6371

### Lancaster Pa 17608

Advanced Technology Sys Coresource 26 28 West King St  
 Barbee Javenetta Est PO Box 1593  
 Coover Dorothy Est PO Box 1593  
 Goba Stanley PO Box 1361  
 Jones Pontiac GMC Truck Co PO Box 322  
 Kirchner David A PO Box 1765  
 Lancaster Health Alliance T Coresource 26 28 West King St  
 Loose Joshua, Laura PO Box 322  
 Rauser Henry C Jr PO Box 713  
 Retallack Edith O PO Box 1593  
 Sheridan Press Coresource 26 28 West King St  
 Shirk Reist Po Box 1552  
 Sunrise Assisted Living T Coresource 26 28 West King St  
 Sutth Nancy J PO Box 1593  
 Troop Dorothy PO Box 1593  
 Wise Leroy PO Box 131

### Landisville Pa 17538

Byrd Derek L 110 Silver Spgs Rd  
 Cunningham Jacob D Est, Jacob D PO Box 355  
 Degenhart Sonya 595 Norwood Pl  
 Devine Jeffrey E, Billie Jo 1341 Pennscott Dr  
 Garman Justin 320 Barbara St  
 Goldfarb David 26 W Main St  
 Hempfield Youth Asso 129 Park Pl Tim Peachey  
 Inslee Robin L 1531 Duff Land Dr  
 Kilgore Joseph Ronald, Joseph R 12 South Ave  
 Kovalsky Terre 1132 Snapper Dam Rd  
 Muehsam Jamie 315 Main St  
 Nathan David A Brandywine Emergency Physician PO Box 157  
 Pawling Robert C 1503 Lambley Rd  
 Rebstock Sarah 214 Meadow Creek Dr  
 Siglin Kristopher M 65 Silver Springs Rd  
 Tobia Matthew PO Box 1  
 Whittemore Jean H 76 Main St

### Leola Pa 17540

Americredit 205 Spencer Ave  
 Benner Nancy 477 Brendon Dr  
 Connor Harold G Jr 175 Spencer Ave  
 Esbenshade Gary 103 Cheryl Dr  
 Fisichella Anthony 5 Hiawatha Dr  
 Hernandez Edwin 48 Apricot Ave  
 Horst Richard 28 Cir View Dr  
 Ironstone Mills Inc 334 Quarry Rd  
 Kline Gladys, Jay E 308 Rolling Ter  
 Kline Gladys E 308 Rolling Ter  
 Krabill Matthew 80 Hellers Church Rd  
 Martin Renee N 27 Dogwood Rd  
 Michaels Steven J, Jody A 11 Hobson Ct  
 Nafe Mary K 2618 Creek Hill Rd  
 News Joanna M 171 E Main St  
 Oneil Body Shop 27 Dogwood Rd  
 Pickel Tanya 247 W Main St  
 Sheaffer Dorothy, Samuel 45 Hickory Ln  
 Speitel Paul c/o Rutts Appliance 100 West Main St  
 Stoltzfus Samuel S 225 S Groffdale Rd  
 Tankesley Pamela S 205 Spencer Ave  
 Thomas Margaret O 73 Ridgeview Drp O Box 96  
 Torres Josefa Delgado 193 Spencer Ave  
 Unangst Jason 66 Rose Ave  
 Welsh John G 175 E Main St

### Lititz Pa 17543

Adair Martha 435 E Main St  
 Allen Laurel S 134 S Brd St  
 Arters Matthew B 120 Noble St  
 Atmsi Automated Teller Machine Svc Inc 177 Green Acre Rd  
 Bealler George L, Betty V, Shireen 100 S Spruce  
 Bell Shirley S 425 S Cedar St  
 Bender Jean H 307 S Spruce St  
 Bingeman Rosalyn D, Richard 806 Sue Dr  
 Blazek Michelle L 203 Oxford Dr  
 Bolich David J 11 Church St  
 Brenner Kathryn L 157 Owl Hill Rd  
 Broomell Leslie P 102 Topland Dr  
 Buchter Elizabeth RR 1  
 Campbell Calvin L 300 W Lemon St  
 Caneal Jason 101 S Brd St  
 Carpenter Rachel M, Robert L 219 Noble St  
 Cartango 612 Rosewood Cir Manheim Pa 17543  
 Chen Jing Yi 212 E Main St  
 Denlinger G Jean 909 Hannah Dr  
 Dewalt Barbara J 7 Farm Ln  
 Dewitt Andrew M 502 Colonial Crescent Dr  
 Ditzler Wilbur S 65 Sleepy Hollow Rd  
 Dogwood Valley Homeowners 20 Red Oak Dr  
 Dreibelbis Jennifer H, Neil B 13 Woodland Ave  
 Dum Gregory P 1300 Front St  
 Eckenrode Dolores E 23 S Brd St Apt 7  
 Eckert Tameassa 144 Front St  
 English Ann T 3000 Weaver Rd  
 English Marianne 515 Arctic Tern  
 Eplus Technology Inc 2320 Rothsville Rd

Fisher Sheila M 626 Snyder Hill Rd  
 Forney Dorothy L, J Arne 11 Skyview Ln  
 Frantz Gregory S 52 Buttonwood Dr  
 Friedland Rochelle 605 Goose Neck Dr  
 Friel Joseph 131 Church Rd  
 Gantz Sharon 335 Coventry Ln  
 Gastaldo John A 799 Bent Creek Dr  
 Gehman Janice L 44 Buttonwood Dr  
 Gellrich Kevin 370 North Farm Dr  
 Gerz Jessica Lyn, Thomas M 1029 Stillwood Cir  
 Gibbel J 422 Woodcrest Ave  
 Gibble Valera A 11 Pfautz Ave  
 Graybill Miriam K 1001 E Oregon Rd  
 Gruber Ronald L 309 South Spruce St  
 Haney Guy 518 Deer Run Rd  
 Harper Melissa S 115 E New St  
 Hilliker Merek N 616 Chatham Way  
 Horst Amos 727 Rettew Mill Rd  
 Horst Kenneth W 349 E Brubaker Valley Rd  
 Huff Isabella C 125 S Brd St  
 Inman Alexandra 227 S Brd St Apt 2  
 Jimmo Christina M 415 W Marion St  
 Kauffman Harriet 308 E Main St  
 Keller Ruth F 758 W Lexington Rd  
 Keppler William E 1012 Earls Ct  
 Kilburn Evelyn 2920 Tiffany Dr  
 Klas Katrina 212 E Main St  
 Kling Denyse 390 Squire Ln  
 Kolligian Lindsey M 787 Bent Creek Dr  
 Kopp Orpha W 224 New Haven Dr  
 Kraft Gertrude R 584 Wheatfield Dr  
 Landis Loretta S 12 E Market St  
 Lausch Isabel L, Gary D 9 A S Spruce St  
 Lawrence Maegan M 40a Zartman Mill Rd  
 Lawson Harriet R 226 S Brd St  
 Leister Suzette 643 Owl Hill Rd  
 Listrak 701 South Brd St  
 Martin Rodney 1644 Brunnerville Rd  
 Mcginley James H 605 Wickshire Cir  
 Mcneil 400 West Lincoln Ave  
 Mershon Charles R c/o Cornerstone Family Health 6 W Newport Rd  
 Messenger Mildred H 300 W Lemon St Apt 241w  
 Mieszkalski Glenn B 905 Greenside Dr  
 Miller Ronald L Tr Ua 31-Jan-92 L c/o T Kifolo Rohrer S Quarry 70 Lititz Rd Apt 365  
 Murray Alice 200 Saint Luke Dr  
 Ober Brandon S 1300 Front St  
 Oberholtzer Wilmer S, Ruth E 19 S Willow St  
 Panos Hristos, Cheryl 134 Owl Hill Rd  
 Patches Beatrice O 47 E Ctr St  
 Pendleton James B 970 Fruitville Pike  
 Peraza Tina 308 Iris Glen Dr  
 Pfautz Sandra S 40 Karen Ct  
 Picard Michael 118 S Brd St  
 Quino Lyndsay 810 S Cedar St  
 Rean Esther R 578 Furnace Hills Pi  
 Repp James Co Alice Murray 200 Saint Luke Dr  
 Rivas Jahaira 13 Kleine Ln  
 Roberts Elizabeth 495 N Oak St  
 Roth Ronald 912 May Rd  
 SA Paint Repair 16 Tollgate Rd  
 Salada Rebecca H 307 N Oak St  
 Sauder Bonita H, John D 664 Gooseneck Dr  
 Sauder Evelyn 300 West Lemon St  
 Saxton Stavroula, Ernest 604 Northfield Rd  
 Scarozza Ernest J c/o Jennifer Scarozza 61 Pennwick Dr Apt C  
 Schmidt Gregory K 707-C Webster Hill Rd  
 Schott George 749 Woodfield Dr  
 Sener Loretta 5 E Orange St 2  
 Shank Brian 2024 Main St  
 Shannon Stephen S, Heidi R 49 Pebble Creek Dr  
 Shaub Shannan 331 E Main St  
 Shoenberger Ali 245 Acorn Ln  
 Sipe Doris K 226 S Brd St  
 Slaven Anneliese E, Matthew F 14 Sunrise Dr  
 Small Steven A 455 N Oak St  
 Smith Mary M 1001 E Oregon Rd  
 Snyder Leanore 226 S Brd St  
 Space Smith Darby, Todd 313 Wickshire Cr  
 Spahr J R, R N 192 Green Acre Rd  
 Stahl Brent M 58 Pinewood Ave  
 Stauffer Leora J, Leora 134 Maplefield Dr  
 Stoltzfus Amos 130 Elm Rd  
 Styer Ted 648 E Main St  
 Susquehanna Bank 26 N Cedar St c/o SBI Network  
 Testerman Dylan 485 Crosswinds Dr  
 Thomas Glenn B 3354 Lititz Pike  
 Thomas Joseph A 749 Farnum Rd  
 Thompson Margaret E 1295 Seglock Rd  
 Torrence Frederick 1257 East Newport Rd aka 16 East Newport Rd  
 Urban Charles 447 Crosswinds Dr  
 Weik Wilbert, Alice RD 1  
 Weiter Cindy L 227 N Cedar St  
 Williams Clara E 517 Owl Hill Rd  
 Wilson Donna M 10 Buttonwood Dr  
 Witmer Dorothy 49 Pinewood Ave  
 Wood Kayla 578 E Newport Rd  
 Wright Michael David Est 639 Lincoln Rd  
 Yung Chen Kuo 212 E Main St  
 Zink Franklin B 312 Squireln

## Manheim Pa 17545

Andrews John 1221 Lake St  
 Andupler Shirley 31 Parkside Dr  
 Bair George 108 Eby St  
 Bellew Angela 1177 Lexington Rd  
 Bortzfield Richard K, Joan M 487 Wood Duck Dr  
 Burkholder Melvin S, G 181 W Sunhill Rd  
 Cahall Michelle L, Tanner B 120 Mill St  
 Camp Gayle 21 Parkside Dr  
 Caterbone Michael J 46 S Oak St  
 Dourte Wilma 1992 Wisgarver Rd  
 Dubble Anna c/o Darlene Fahnstock  
 Eckenrod Michael 108 Eby St  
 Edris Steven L 2470 Camp Rd  
 Edwards Sheri L, Tod R 1218 Cameron Dr  
 Elmire Ruth 30 N Main  
 Faus Earla 171 S Charlotte St  
 Favs Earla 1 S Main St Fl 156  
 Flory Danial S 23 Hillcrst Dr  
 Gatchell Craig R II 80 N Laurel St  
 Gergic Jeffrey M, Renee L 346 S Erisman Rd  
 Grim Robert E, Betty 2359 Spruce St  
 Hamilton Timothy PO Box 307  
 Herbert Kristen PO Box 554  
 Hill Natalia Michelle 155 S Main St  
 Hlavaty Bryant 775 W High St  
 Hollinger Benjamin S, Ruth M RD 2  
 Houser Judie L, Gary L 478 Meadowlark Ln  
 JEM Transport Inc 112 S Main St  
 Kilheffer Justin A 1229 Stevens St  
 Kroplesky James M Sr c/o Jay S Kroplesky 42 Morning Glory Ln  
 Lindley Gay 2328 Tower Sq N  
 Mactaggart Lillian 155n Hazel St  
 Manheim Dent Auto 246 S Main St  
 Manheim Diner 665 Lancaster Rd  
 Marsteller John H 310 Adele Ave  
 Martin Arlene 1 S Main St Fl 156  
 Martin Arlene V 171 S Charlotte St  
 Moyer Joshua J 1166 Lebanon Rd  
 Moyer Verna 3026 Mount Hope Rd  
 Myers Arthur 381 N Martin Ave  
 Nancarvis Thomas G 3468 Echo Valley Rd  
 Ober Katie 25 E High St Dnm  
 Palm Elsie 13 S Charlotte St  
 Potter Darek W, Keely 511 Oak Tree Rd  
 Rinier John R 118 S Colebrook Rd  
 Ruhl Anna May, John R RR 4  
 Shaw Mark D 109 N Main St  
 Shelly Scott W 316 S Charlottte St  
 Snavelly Martin D 16 S Main St  
 Stoner Anna M 30 N Main  
 Taylor Duane M 231 Tr Gdns  
 Walker Joseph H 253 Grandview Dr  
 Wood Gertrude M 6 Central Pk Dr Ste 226  
 Zimmerman Nancy E, Allan H 2552 Sunnyside Rd

## Marietta Pa 17547

Baker James R 55 W Fairview Ave  
 Cole George N, Doris A 31 Oldebbdw Paw  
 Cole Lowell 322 Rivermoor Dr  
 Dudley Nicole 121 W Market St Apt 3  
 Flick Steven 93 Ashley Dr  
 Galen Judith 26 Ashley Dr  
 Hinkle Esther R 565 E Market St  
 Neff Esther V, Laura 275 Rivermoor Dr  
 Neff Gerald 275 Rivermoor Dr  
 Paris Cheryl A 54 Village Sq Dr  
 Paz Nicole 82 Chelmsford Dr  
 Rettew Marion 219 Market St  
 Rios Melissa 26 Pajill Dr  
 Smith Yvonne M 1743 Old River Rd  
 Stelow Donald R 439 Alexandria Ct  
 Witmer John O 523 W Market St  
 Zink Pauline, Albert 310 Essex St

## Martindale Pa 17549

Groff Justin PO Box 2332

## Maytown Pa 17550

Palmer Pamela 2303 Ranch Rd 620 S Ste 135  
 Rodney Norma S Box 35 39 E High St  
 Smith Norman J, Anna H Box 35 39 E High St

## Millersville Pa 17551

Adams Sara M 168 Ridge Rd  
 Amill Maribel M 84 West Frederick St Apt 1  
 Bailey Lisa 61 W Frederick St  
 Carrington Chapman 1111 Benfield Blvd 250  
 Caruthers Donald PO Box 94  
 Christopher Floyd E Charlotte St  
 Cochran Christian T 350 Bard Hall  
 Dasilva Joao 158 W Frederick St  
 Deitrich Kimberly M 1901 Lynne Ln  
 Diehl Cari L 423 N George St  
 Doiley Michael R 209 W Frederick St  
 Dye Jeffrey C 9 Sunrise Ter  
 Eck Livonia W 566 Buttonwood Farm Rd  
 Fangmeyer Brenda C 167 Oak Knoll Cir  
 Gaydos Timothy M 328 Knollwood Rd  
 Graham Lorie A 113 Pickwick Pl



Holtz Alice M 156 W Frederick St  
 Industrial Services Inc PO Box 278  
 Irvin Earl Est, Mary 2101 Wabank Rd  
 Lilley Jeffrey 275 Walnut Hill Rd  
 Lindsley Sara C 607 Crestgate Pl  
 Maldonado Vanessa 318 Diehn Hall Millersville Univ  
 Margevich Danielle L 110 Cir Rd  
 Mateer Roy A C3 Lee Ave  
 Ober Linnaeus K c/o Roger Ober 37 W Cottage Ave  
 Ramirez Mary 133 Lee Ave  
 Rankin John 714 Timbergate Ct  
 Rebecca Michael F 158w Frederick St  
 Rios Gloria 301 W Charlotte St  
 Saurbaugh Mary 156 W Frederick St  
 Scheid Melanie B 320 Old Blue Rock Rd  
 Smith Livonia W 566 Buttonwood Farm Rd  
 Teale Scott 44 University Dr  
 Wright Jeffrey W 328 Knollwood Rd

### Mount Joy Pa 17552

Angeline Johnathan 201 W Main St  
 Bradley Ralph H 556 Church St  
 De Ritis Danielle 254 Midland Cir  
 Garber Glenn 207 Harvestview N  
 Grady Betsy E 15 Jewel Dr  
 Hershey Miriam W 1437 Milton Grove Rd  
 Hibner Kathryn 607 Hearthstone Ln Apt 228  
 Hostetter Donald Apt 6  
 K Hovanian Bella Vista 715 Hawthorne Ln  
 Kelby Alicia 892 E Main St  
 Kopp Sean 1340 Pinkerton Rd  
 Lancaster Toyota Mazda c/o Glenn Garber 207 Harvestview N  
 Lanco Fcu 892 E Main St  
 Leffler Energy PO Box 302  
 Long Scott 426a Columbia Ave  
 Lowry Janelle M, Sandra L 4207 Green Park Dr  
 Madonna Clementine, Frank 236 Farmview Ln  
 Meeder John T 330 E Main St  
 Meleizen Joanne M, William 201 W Main St  
 Meshey Tracy 224 S Market St  
 Miguez Kyle c/o Fast Rooter PO Box 573  
 Mount Joy Farmers Co Op Asso 1471 W Main St  
 Myers Lester L 4188 Jasmine Pl  
 Physician Support Systems 15 Eby Chiques Rd  
 Ralston Marie 546 School Ln  
 Redd Monica 1814 Crestwyck Cir  
 Rice Bobby G 4195 Nolt Rd  
 Roberts M L 47 E Main St  
 Rutls Appliance 100 West Main St  
 Satuh Shirley 2006 Crestwyck Cir  
 Scheffey Robert D 607 Hearthstone Ln #306  
 Shenk Timothy 1902 Mount Pleasant Rd  
 Thomas Margaret F 1255 Tumblestone Dr  
 Thome Shane T 327 S Market Ave  
 Wagner Laureen R 330 E Main St  
 Weiser Daphne 2077 Rhoda Ave  
 Wiley Ins Agency 321 West Main St PO Box 477  
 Witherspoon Randy L 255 Duke St  
 Witmer Todd M 84 East Main St  
 Zajac Brian 302 Merchant Ave  
 Zerphey Wallace D 716 Church St

### Mountville Pa 17554

Bromley Kelly 24 W Main St  
 Bwanamoto Cecile 202 Acorn Ln  
 CLI Facilities 3750 Hempland Rd c/o A/P  
 Clipper Magazine PO Box 610  
 Deitrich Mary T 59 N Donerville Rd  
 Elias Gloria R 123 Hampden Dr Apt J  
 Graham Scott 18 Park Ave  
 Green Mitchell, Brenda 112 Farmhouse Ln  
 Highland Realty Group 350 Highland Dr 120  
 Irvin Teresa M 15 Beech Tree Ln  
 Kleman Eric J 315 N Donerville Rd  
 Miller Shirley 10 Carriage Dr  
 Mwembo Christian 202 Acorn Ln  
 Peticca Diane M 252 Huntington Dr  
 Potts Michael S 11 Spruce St Apt E  
 Regan Cathy L Box 73  
 Rutledge Gary R Jr 3828 Columbia Ave  
 Saylor Robin, Todd 345 Springvale Rd  
 Scott Lynn E 137 Timber Dr  
 Stewart Tyrone A 85 Lincoln West Dr  
 Swisher Paul C 130 Central Manor Rd

### Narvon Pa 17555

AZ Hauling 6494 Division Hwy  
 Bolles Jean S, William H 338 Churchtown Rd  
 Conklin Sandra 145 E Maple Grove Rd  
 Dowdy Elsie 2499 Zerbe Rd  
 Fisher Rachel E 328 S Churchtown Rd  
 Heist Richard 461 Gault Rd  
 Karg Tina M c/o Raymond Watterson 686 Cloverfield Dr  
 Sanger 2499 Zerbe Rd  
 Stoltzfus Tyler 360 Red Hill Rd  
 Strausser Bob 473 Hammertown Rd

### New Holland Pa 17557

Baker Pauline G School Ln Dr  
 Beachy Kervin 927 W Main  
 Berk Tek 132 White Oak Rd  
 Colon Alisdel 113 Brimmer Ave Apt 2  
 Diem Alice E 5415 Meadville Rd

Fizz Goldie 541 W Main St  
 Flood R Jeffrey 515 W Conestoga St Apt B2  
 Gradel Taylor Kathleen, Elizabeth 42 Ashlea Gdns  
 Green Mandi S 696 Overlys Grove Rd  
 Groff Claudia A, Eugene R 346 W Main St  
 Grow Donald 105 Earl Av  
 Hemphill Gene H 500 Diller Ave #306  
 Hoffner Richard 301 Don Dr  
 Hollenbaugh Barry A 150 Ashlea Gdns Apt 27  
 Horst Jessica 710 Pleasant Dr  
 Johnson Charles 502 W Conestoga St  
 Kauffman Arlene R 404 Red Well Dr  
 Klaassen Zachary 611 W Conestoga St  
 Kunkelman Jared A 58 1 Galpnson Ln  
 Lammey Marian E 60 Ashley Vlg  
 Lanz Lynn 219 Maple Dr Ste A  
 Lapp Gideon S, Barbara 149 Amishtown Rd  
 Malone Kevin 28 S Roberts Ave  
 Martin Edwin RR 1 Box 545  
 Martin Samuel 567 Springville Rd Rm 30  
 Messner Michael P 117 W Main St Apt 2  
 New Holland Motor Sales Inc 508 W Main St  
 Panichi Melanie H 139 Bradford St  
 Parmer Charles E III 16 E Main St  
 Peters Frank L 404 Redwell Dr  
 Reyes Hector N Jr 571 W Conestoga St  
 Richards Floor Covering Inc c/o Goods Furniture & Floor 181 Skyline Dr  
 Scarinci Nancy 515 S Kinzer Ave  
 Scheloske Ida Hepner 29 Magnolia Ct  
 Showalter John 501 W Cedar St  
 Skelly John Edward 710 Pleasant Dr  
 Stauffer Debra A 139 E Brd St  
 Stauffer Ella 324 New Haven  
 Summers Allen C, Sara F 34 Linden Dr  
 Summers Family Trust Dtd 4/10/97 34 Linden Dr  
 Wardell Richard D 22 Village Ln  
 Weidner Bobbi L 153 W Main St  
 Welch Rebecca C 232 Aspen St c/o Lowell D Parker Margaret Singer  
 Wentz Thomas H III 307 Reidenbach Rd  
 Wetherill Miriam B 320 East Jackson St Front St  
 Will Charles Est 9 Oak Ave  
 Zimmerman Glenn S 747 Hollander Rd PO Box 91

### New Providence Pa 17560

Adsitt Cynthia J 28 Echo Valley Dr  
 Burkins Mildred M 319 Cinder Rd  
 Christ Richard W 620 Lancaster Pike  
 Cinder Road Greenhouse 153 Cinder Rd  
 Demilio Mark 118 Woodbine Cir  
 Findley Dorothy B, Donald RD 1 Truce Rd  
 Kracher Carolyn V, Harry W RR 2 and Good Rd  
 Mcmillan John Anders III, Kim R 2321 Beaver Valley Pike  
 Miller Connie 21 S Fork Place  
 Moore John H Jr 507 Cedar Ln  
 Sensenig Richard C 153 Aster Dr

### Paradise Pa 17562

All In The Family 3079 Lincoln Hwy E  
 Appler Charles 3156 Lincoln Hwy E  
 Birch Robert Williams 3185 Lincoln Hwy E  
 Conover Margaret M 253 S Belmont Rd  
 Hukey Willis, Mary RTE 1  
 Mendenhall Robert L Jr 1081 Georgetown Rd  
 Smoker Parke B Tr Dtd 1/19/05 Box 65  
 Trout Janet L PO Box 96 Paradise Ln

### Peach Bottom Pa 17563

Bradley Merna J 2295 Robert Fulton Hwy  
 Eckmam Michael 134 Stubbs Mill Rd  
 Fiochi Richard James Est 864 Goshen Mill Rd  
 Greer Clint 140 Acradia Trace Rd  
 Pennington Jessica 762 Nottingham Rd

### Pequea Pa 17565

Cedeno David, Dana 59 River Rd  
 Dube David Jr 336 Frogtown Rd  
 Hart Constance L 14 Hildale Rd  
 Sandoe Paula S 268 Red Hill Rd  
 Shover Roly I 172 Fox Hollow Rd  
 Walton Sandra A 110 Frogtown Rd

### Quarryville Pa 17566

Bays Brent A 763 Deaver Rd  
 Bolanos Jose F 28b W State St  
 Buhl Michael A, Penny 209 Greystone Ln  
 Campbell Milford L PO Box 26  
 Century 21 Lipka Group 434 W Fourth St  
 Deibler Sarah 10 Fairway Dr  
 Diaz Cruz Rogelio 112 West State St  
 Dube Rosario A 957 Buck Rd  
 Espinoza Luis Garcia 112 West State St  
 Express I Ambassador 308 Slate Ln  
 Ferguson Elizabeth 306 S Church St  
 Fox Anna E 12 Friendly Dr  
 Gales Richard Stephen II, Mary Jane 44 Ridgeview Dr  
 Gillispie Joshua A 42 Luke Rd  
 Griffith Warren E III, Kimberly K 415 S Hillcrest Ave  
 Joe Tracy A 483 Mount Pleasant Rd  
 Johnston Frederick P 4 Cliffwood Dr  
 Leed Roger L 17 East Third St  
 Liken Benjamin John, Faye F 527 Park Ave  
 Maule Robert E 125 E Groffdale Rd  
 Mccoy Everett G Est 485 Scott Rd



Single William H, Marian C 314 S Church St  
 Todd Walter L Jr, Linda M PO Box 691  
 Weaver Dolly 1494 May Post Office Rd

### Reamstown Pa 17567

Boyd Kimberly A 13 North Reamstown Rd Apt 2  
 Frey Jeneen PO Box 266  
 Le Fever Harry H Jr, Anetta J PO Box 45  
 Meraz Jr Edmundo 4192 Division Hwy

### Reinholds Pa 17569

Basehore Earl M 75 Windy Mansion Rd  
 Brandt James A, Joan L RD 1  
 Burton Anthony S 45 N Windy Mansion Rd  
 Copenhaver Benjamin W 246 Blackhorse Rd  
 Gallagher James 8 Parkview Dr  
 Good Elizabeth, Ralph RD 1  
 Kellar Robert 21 Parkview Dr  
 Maxey Stephanie A 55 Pelham Rd  
 Newberry Therapeutic 1590 Robinhood Dr  
 Nolt Rebecca A, Dean A 45 N Windy Mansion Rd  
 Testut Alfred E 350 Brunners Grove Rd  
 White Melissa 85 E Main St  
 Wingenroth Raymond G, Minnie A RD 1

### Rheems Pa 17570

Hershey Kathy L, Ray S 131 School Ln PO Box 40  
 Rye Austin J 111 Greider Ave

### Ronks Pa 17572

B & D Builders 14 North Ronks Rd  
 Golston Jimmy C Est 2477 Bluegrass Ln  
 Grandview Depot LLC 2622 Lincoln Hwy E  
 Guyer David E 67 Peach Ln  
 Jennies Diner PO Box 283  
 Lancaster Hospitality Group 21 Eastbrook Rd  
 Lapp Emanuel F 135 Iva Rd  
 Raines Robert T 2662 Lincoln Hwy E Box 146  
 Santamaria Villegas Kattia A 2856 Lincoln Hwy E Apt 2  
 Schaefer Rana L 376 Hartman Bridge Rd  
 Stoltzfus John S 39 Cherry Hill Rd  
 Sugarloaf Structures 119 North Ronks Rd  
 Vasquez Barquero Ronald J 2827 Lincoln Hwy East

### Smoketown Pa 17576

Larkin Adam R 132a Eastbrook Rd  
 Schaefer Elizabeth M 2488 Old Philadelphia Pike  
 Witmer Kenneth PO Box 82

### Stevens Pa 17578

Enck Ralph S RTE 2  
 Fournier Lorra L, Thomas 2206 Kramer Mill Rd  
 Garr David 135a West Queen St  
 Good Madalyn 500 A Mt Airy Rd  
 Harnish Donald Sr 316 Pfautz Hill Rd  
 Leininger Cathy L, Kelly L 31 Bunker Hill Rd  
 Maurizi Linda 42 Ream Rd  
 Peters Isadore Est 12 Marlin Dr  
 Richter Suzanna 5 E Queen St  
 Schmuck Jay A 63 N Reamstown Rd  
 Zimmerman Kyle 1370 Furnace Hill Rd

### Strasburg Pa 17579

Adams Charlotte 1307 Village Rd  
 Bright John W Apt 6 244 N Decatur St  
 Conforti Peter M 275 Wilton Dr  
 Lutz Clyde J 2058 S Decatur St  
 Martin Thomas E 65 Beddington Ln  
 Miller Elizabeth K 805 Stively Rd  
 Morrisette Ronald H II 18b N Decatur St  
 Pickel Jeffrey G 118 S Fulton St  
 Rice Timothy James 48 Lancaster Ave  
 Rineer Emma M 906 Strasburg Pike  
 Schleh Debra 11 Oak View Dr  
 Weaver Joshua L, Cheryl R 114 N Decatur St  
 Zook Mattie R, Aaron S 620 White Oak Rd

### Terre Hill Pa 17581

Brown Kathryn 1362 Union Grove Rd  
 Fasnacht A 201 W Main St  
 Gallant L E PO Box 21  
 Hartranft Gilbert Jr, Mildred E SR RD 1  
 Hynds Crystal Po Box 161  
 Saylor Brian 152 W Main St PO Box 694  
 Storb Lewis A, Michele 422 Maple St PO Box 730  
 Terre Hill Concrete Products 485 Weaverland Rd

### Washington Boro Pa 17582

Birk Charles K 3005 Anchor Rd  
 Eshleman Jean H RR 1  
 Kane Bruce Diane 58 Charlestown Rd  
 Ortman Mary G 20 Front St  
 Pride Manor 89 Mill St  
 Smith Anna M c/o Craig Walker 2211 Gamber Rd  
 Smith Viola K 2211 Gamber Rd

### Willow Street Pa 17584

Beard Louise 300 Willow Valley Lakes Dr  
 Cook Celeste M, Edwin W RR 1  
 Doane Tanya A 1246a Beaver Valley Pike  
 Fichtner Ruth L 11 Nolt Ave  
 Haar Robert 300 Willow Valley Lakes Dr  
 Hale Sally A 2210 Silver Ln

Hartman Marjorie M 300 Willow Lakes Dr Apt B4  
 Meluskey Hanora M 133 Sandstone Dr  
 ReMax Asso of Lancaster 2929 Willow St Pike N  
 Sanchez Luis Q 1317 Beaver Valley Pike  
 Schaum Suzi J RR 1  
 Schmutz Helen L 925 Willow Valley Lakes Apt 414  
 Sharpless Mary L 5 Barbara Ave  
 Wilson Jennie V H, James R 733 Willow Valley Lakes Dr

## Lawrence County

### Bessemer Pa 16112

Brooks Shelly 10 Metro Dr  
 Howells Amy R 204 Clyde Ave  
 Kropsky Est Helen L 203 Oak St  
 Laughlin Glenn H, Gail A 103 Clyde Ave  
 Liggett W David, Amy S 367 Trotter Rd  
 Puglia Pauline Est 306 W Poland Ave  
 Rucinski Barbara 209 12th St  
 Edinburg Pa 16116  
 A&K Electric & C 2169 Benjamin Franklin Pk  
 Blackburn Kelly L 573 Jackson St  
 Cossentino John PO Box 251  
 Dicken Hazel J RR 1 Box 422  
 Macri Anthony Est RD 3  
 Patton Stewart V RR 1 Box 280  
 Rigby Smith Felicia C, James G RD 1 Box 206

### Ellwood City Pa 16117

Barone Mafalda 310 Sims St Apt B1  
 Beinbauer Aaron Conrad 937 Portersville Rd  
 Blair Anna N 103 John Ln  
 Boots Alicia, Brandon A 712 Rearpark Ave  
 Brant Herbert N, Edith M 303 Foch St  
 Clark Mary M 950 Rambler Dr  
 Copart PO Box 270  
 Crown American Hotel PO Box 836  
 Duke Zelda M 322 2nd Strett First Floor  
 El Port Junction #1 229 Portersville Rd  
 Ely Billy Joe, Linda L 300 Fountain Ave  
 Figuerel Curtis D 314 Gregg St  
 Gardner Philene 1410 Glenwood Ave  
 Hazen Elwin G 109 Hazens Bnd  
 Honneffer Opal I 1317 Woodside Ave  
 Innkeepers Hospitality PO Box 980  
 Jaskolka Jean D 955 Rambler Dr  
 Jones John P 621 Morningstar Dr  
 Kaufman Edna E 105 Emily St  
 Kissick Charles Est 616 Meadowland Ave  
 Laritz Michelle 1122 Beaver Ave  
 Lubenski Catherine 66 Spring Ave Ext  
 Ludwig Joseph M, Ann C 155 Country Club Dr  
 Marinaccio Julius 10 Pittsburgh Cir Apt 1  
 Mehaffey Margaret L 918 Sunset Blvd  
 Meyers Sean 105 Spring Ave  
 Mickey Scott E 220 13th St  
 Mike Tim M 501 Morningstar Dr  
 Miskolcze Linda Darlene, Elaine RD 3 Box 7535  
 Murphy Gladys, Wetzel RD 2  
 Neeley Nancy J RD 2 Box 1200  
 Olzak Joseph N, Sylvia 405 6th St  
 Richards Pearl E 955 Border Ave  
 Richardson Paul H 732 Clover Ave  
 Roth Frederick 649 Crabapple Ln  
 Roth Mary Louise Est 649 Crabapple Ln  
 Sabatino Dennis P 509 Division Ave  
 Scripsky Mildred H 901 Massachusetts St  
 Shaffer Blanche F 2400 River Rd  
 Smith Audrey 917 Fire St  
 Stephenson Leonard, Clara 223 Franklin Ave  
 Streit William 950 Rambler Dr  
 Tritt Denis Box 218  
 Wallace James J Jr RD 2  
 Williams Dorothy, Howard 424 Bell Ave  
 Williams Paul 406 Grim Ave  
 Williams Robert T 201 Crescent Ave Apt 2

### Enon Valley, Pa 16120

Mcbride Austin Michael, Amanda 1037 Mt Air Rd

### New Bedford Pa 16140

Bertolasio Robert 227 SR 208  
 Cupan Robert M c/o Florence Bertlasio Box 335  
 Cupan Robert Michael Box 333

### New Castle Pa 16101

Anzalone Judith 2 Elmwood St  
 Axe Richard, John RR 6  
 Ballard Kelly 8 Big Run St  
 Beers Anna, Robert Est 1029 E Washington St  
 Biddle Betty J 929 Hazel St  
 Black Eleanor L Est c/o David Acker 25 N Mercer St  
 Bobosky George 55 High St  
 Boyle Timothy H 508 Harmony Baptist Rd  
 Brightshue Jessie, Merle Rte 1  
 Buchanan John Est 1519 Highview Dr  
 Budai Bonnie S, Paul 242 Atlantic Ave  
 Butkowski Clara J 1001 Winslow Ave  
 Buyny Edward 412 Butz St  
 Caffro Richard Lee 736 Oak St  
 Capece Donna 211 North Scott St  
 Caputo William S 3102 Ellwood Rd

Chase Manhattan Mortgage 3567 Frew Mill Rd  
 Chunn Roosevelt, Mable L 134 N Mercer St  
 Churchfield Vernon E, Laura E 637 Harmony Baptist Rd  
 Cialella Rich 1224 S Mill St  
 Cicconee Marguerite 1116 S Mercer St Apt 317  
 Cioffi Anthony Est 115 Pine Stet  
 Cioffi Frederick 410 Taylor St  
 Clayton Dawson Dajuan M 427 Galbreath St  
 Colecchi Gary A 1034 Maryland Ave  
 Court Sarah 219 N Beaver St Apt 907  
 Cratty Pauline, Helen c/o 303 Moyer Rd Lot 31  
 Craven Karen 3002 N Butler Rd  
 Crum Margaret E, Robert E 2301 Graham Ave  
 Cuffie Linda 134 North Mercer St Apt 506  
 Cummings Carol Maitland Ln  
 Cwynar Rita L 222 W Edison Ave  
 Davison Charlotte, Howard S 813 S Mercer St  
 Deep M A 1208 Cunningham Ave  
 Depalmo Thelma M 602 E Long Ave  
 Derosa David 914 Dewey Ave  
 Dicarlo Carl 210 E Lutton  
 Dimuccio J A 612 Lutton St  
 Disanti Gloria 320 N Cascade St  
 Dulak Joe 506 E Long Ave  
 Dulak Joe Est 506 E Long Ave  
 Ealy Barbara 125 W North St Apt 433  
 Emery James L 129 Brown Home Rd  
 Essa Wadade, Watfa 408 Martin St  
 Essa Reyad 408 Martin St  
 Fielding Clyde E Sr 1011 Mcclary Ave  
 Floyd George 1034 N Cedar St  
 Francis Earli H 219 E Lincoln Ave Apt 1  
 Francis Earlie H III 219 E Lincoln Ave Apt 1  
 Gales Wesley 826 Oak St  
 Gaston John S Jr, Sarah H 318 Rhodes Place Apt 114  
 Gibson Plummer D, R Elaine 1059 Adams St  
 Gibson Rosemarie 612 Taylor St  
 Goodman James C 226 Wick Ave  
 Granderson Kwame J 6310 San Vicente Blvd  
 Grimes Dorothy Est 1102 Dewey  
 Gwin Barry 2411 Old Pittsburgh Rd  
 Hackney Karen 325 Green St  
 Hadkiss John Americare Managing Part 3410 W Pittsburg Rd  
 Harper Ethel P 518 Boston Ave  
 Harris Arika Y 321 Bell Ave  
 Hazen Anna M 1704 E Washington St  
 Hazen Roy 540 Galbreath St  
 Hellstern F M 520 Friendship St  
 Hilton John F 3801 Hollow Rd  
 Holliday John M RR 4 Box 42  
 Holmes Julianne, James 613 Pearson St  
 Holmes James E 797 Ct St  
 Hosby Lora 1002 S Jefferson  
 Houk Dale 424 Rapson Ave  
 Hutchinson Myra J 929 Hazel St  
 Jordan Julia I, Raymond J 9 S Atlantic Ave  
 Joseph Samuel 813 Frank Ave  
 Keith Janice Est 219 N Beaver St Apt 907  
 Kelly Fred, Jora 1609 Gretchen Ave  
 Kildoo Bonnie J 5836 County Line Rd  
 King Ruth Est 611 Croton Ave  
 Kinter James C 646 1/2 John St  
 Kolodziej Helen D, Walter F 56 High St  
 Kozuch Kristie L 1706 Jackson Ave  
 Krause Goldie, Fred RD 10 Box 125  
 Langlands Kenneth Est 1042 Beckford St  
 Laskey Violet 925 Clarence Ave  
 Lipp Hazel 13 Idlewild Dr  
 Logan Lisa 700 S Scotland Ln  
 Lombardo Michael A, Kristin M 2202 W Washington St  
 Lucas T 1410 Croton Ave  
 Macri Sylvia N, John B 751 W Pittsburgh Rd  
 Malizia Dorothy M, Fred A 1406 Francis Pl  
 Malizia Dorothy M 624 Moffatt Rd  
 Marcella Paula 319 Shadyside St  
 Maxwell Larry E, Rose 2411 Old Pittsburgh Rd  
 McCullough Jack R 109 1/2 N Mercer St  
 Meevay Ruth 1520 Young Rd  
 Mcgonigle V A 2619 Ridgewood Ct  
 Mciver John, Mary 709 Vine St  
 McKissick Trevor L, Marjorie 906 Temple Ave  
 McKnight Tony L 811 W Washington  
 McLaughlin Robert 120 N Mill St  
 McWilliams Sarah E 508 Centennial St  
 Medure Frank R 917 Woodland Ave  
 Michael Gwendolyn, Craig A 1712 E Washington St  
 Mickey Justin R 723 Cunningham Ave  
 Morosky Duke 2880 Old Butler Rd  
 Morris Wilbur D, Eloise T Ed 7  
 Morrow Irene, Elno 420 E Reynolds St  
 Murphy Cleda B c/o Donald C Hogue 2901 Ellwood Rd  
 New Castle Shop N Save 2016 W State St  
 Nicks Auto Body Inc 613 Pearson St  
 Olinger Joanne 304 E Washington St E2f  
 Oneill Edna S aka Edna S Clark 1721 Atkinson St  
 Owoc Larry H 825 Schenley Ave  
 Padovano Elizabeth F 328 Highland Ave  
 Pape Gladys 219 N Beaver St Apt 505  
 Parchman Margaret 325 Green St  
 Parks Jason T 3943 Harlansburgh Rd  
 Pauline Michael 228 Fairmont Ave  
 Perkins Sylvia 802 Sankey St

Perrett Michael R, Mary P 3533 Ellwood Rd  
 Perrino Pasquali 708 Neal St  
 Perrotta Gloria M 911 Richview Dr  
 Plowey Timothy Micheal 2888 Shadyln Dr  
 Poalise Dominick B 214 Jefferson St  
 Protech Security Sys 641 Moffatt Rd  
 Pugliese Marilyn R 1428 Butler Ave  
 Quinn Ronnie J 26 Bluff St  
 Ramsey Alice 2039 Martha St  
 Read Margaret B, John C 4 W Glenmore  
 Reed Carol 2220 E Washington St  
 Rees Dennis 1401 Eastbrook Rd  
 Ross Frank 511 E Division St  
 Roth Charlene, Verne R RR 3 English Ave  
 Rough William E, Linda L 3530 Ellwood Rd  
 Sager Gene Mae RR 4 Box 2520  
 Scheidemantle Harold Est 1046 Beckford St  
 Settle Andrew Est, Lola 102 Dale Ave  
 Settle Lorie A, Andrew 20 Dale Ave  
 Shaffer Randal K, Ruth I 932 Temple Ave  
 Shanes Virginia 314 E Lincoln Ave Apt 2  
 Shuler Maggie, Leroy 112 Worthington Ave  
 Slippery Rock 214 Gardner Ave  
 Smith William H c/o Balph Nicolls Mitsos Flannery & Clark 300 Sky Bank Building  
 Socha Stefania H 55 High St  
 Spanis Katherine, Daniel, Matthew 1511 Pennsylvania Ave  
 Stimmel Megan 508 Smithfield St  
 Stofick Anna 1020 Pollock Ave  
 Stunkard Wesley I 1839 Eastbrook Rd  
 Sylvan Heights Realty 2801 Ellwood Rd  
 Tanner Alice I Est I 908 Hazen St  
 Taylor Thomas L 1411 Sunny Ave  
 Teasley Lavell A 505 Galbreath St  
 Thomas Cennetell 1002 S Jefferson  
 Trivilino Teresa Est 1025 Huey St  
 Turco Leonard J Jr c/o Lucille D Turco 1023 Huey St  
 Turco Lucille D 1023 Huey St  
 Valley Drug Co Inc 209 Green Ridge Dr  
 Voto Juliann 797 Ct St  
 Wagner Catherine 2794 Old Butler Rd  
 Walker Arnel V 802 Sankey St  
 Walters Terry 439 Marlboro  
 Warner Amy c/o David Acker 25 N Mercer St  
 Waters David & Sec of Va c/o Countrywide Homes 1035 Adams St  
 Watrobski J A Rhodes Estates Apt 120 318 Rhodes Place  
 Webster William, Clara 10 1/2 Front St  
 Webster William, Clara 107 Quest St 2nd Flr  
 Webster Jean Est c/o Edison Manor 222 W Edison Ave  
 Whitman Thelma, Jon E 323 N Cascade St  
 Y Zone Attn: Laurie Grimes 20 W Washington St  
 Young Josep 919 Pleasant View Dr  
 Younger Renay L 815 Chestnut St  
 Zambelli Teresa A 2470 Willowhurst Cir  
 Zarone Clara N 119 Ctr St

## New Castle Pa 16102

Augustine Jennie 111 Hickoryview Dr Avalon Nursing Home  
 Brady Scott E 1285 Cleland Mill Rd  
 Esenwein Donald 118 Mojawk School Rd  
 Fortney Tracey 19 N Cedar St  
 Heagerty James 907 W Clayton St  
 Knakiewicz Daniel 1014 Mount Jackson Rd  
 Magnone John C, Teresa 658 Mount Jackson Rd  
 Magone Teresa 1337 Mt Jackson Rd  
 Morris Wilbur D, Eloise T RR 7  
 Myers Keith L 2004 S Beaver St  
 PF Environmental 1429 Butler Ave  
 Raskowski Matthew, Dorothy 1001 N Ashland Ave  
 Rosta Elizabeth A, Joseph C 112 Wilder St  
 Rosta Elizabeth A, Joseph C 1942 Morris St  
 Watkins Raymond 102 Wilder St  
 Wolfe Edith 125 Sunnyside Rd

## New Castle Pa 16103

Anderson Derrick 319 Croton Ave PO Box 965  
 Grossman Cecelia, Edward, Matthew PO Box 94  
 Hamed Lynn A PO Box 149  
 Paden Helen M, Fred L Box 128 RD 7  
 Roberts David Michael Princeton Rd PO Box 370  
 S Vitale Pyrotechnic PO Box 149

## New Castle Pa 16105

Aldan Dorothy 2506 Wilmington Rd Apt 44  
 Amina Cathlyne H, Suresh P 870 Chapin Rd  
 Antonelli Mary J 317 E Englewood Ave  
 Bales James J RR 5 Box 649  
 Beekswatches c/o Bryant Rummel 1702 Audley Ave  
 Black Eleanora L 144 Blackstone Dr  
 Bryant Barbara A 125 Antigua Dr  
 Burns K P 19 Lattavo Dr  
 Callaghan Daniel MD 3126 Wilmington Rd  
 Chisholm Michaelene D 3328 S Parkside Dr  
 Cole Andrew Omandi 4 Mocasin Tr  
 Cvetkovic Ernest 318 Windsor Ridge Rd Unit 12  
 Dombeck Nellie Marie, Stanley A 506 E Sheridan Ave  
 Eagan William 7 W Euclid Ave  
 Falls Harry 34 Meadowbrook Dr  
 Falls Pearl 207 Worthington Ave  
 Family Practice Associates 188 Enclave Dr  
 Fitzgerald Geri PO Box 5523  
 Fornataro Mary A 2573 Blossom Ln  
 Franklin Mary L RR 3 Box 546

Frengel Lesley J, Mark A 204 Classic Ln  
 Ginsburg Henry 232 W Fairmont Ave  
 Harris Ed 1500 Wilmington Rd  
 Henderson John S 2100 Wilmington Rd  
 Ionta Gloria J Est 3586 Mitchell Rd  
 Jennifer Grimes Dance 201 E Clen Moore Blvd  
 Leathers Shirley J 204 E Meyer Av  
 Lizewski Robert 3343 Long Branch Dr  
 M&M Restaurant Supply 431 E Sheridan Ave  
 Maher Betty 300 Mckee Crossing  
 Mcathy Carol E 215 E Englewood Ave  
 Mcgonigle Kathleen R, Martin P 203 Tulagi Way  
 Medure Matthew, Darlene 804 E Fairmont Ave  
 Mezzanotte Thomas P 3328 Long Branch Dr  
 Moore Mary L 414 E Leasure Ave Apt 1  
 Nickum Angela, Landon 207 Mission Meade Dr  
 Patrick J Copple Services RR 3 Box 1a2  
 Peoples Ruth H, William H 40 Lattavo Dr  
 Peterson Kenneth D Jr 100 Mayberry Ln  
 Pfeiffer Joseph E, Gloria J 16 Club Dr  
 Plowey John D 2888 Shadyland Dr  
 Plowey Matthew David 2888 Shadyland Dr  
 Preston Motors Inc 1500 Wilmington Rd  
 Primavera Annie 102 E Hazelcroft Ave  
 Print Donald 430 E Leasure Ave  
 Progressive Diesel 451 Northgate Cir  
 Reese Edward R, Myrna L 36 Cochran Dr  
 Retort Robert 3932 Wilmington Rd  
 Reynolds Cynthia M, David W 507 E Fairfield Ave  
 Reynolds George 102 W Oakwood Way  
 Robison James A RR 3 272  
 Ronald Re Balderach Trust Dated 3 1 83 C/O Dr Balderach 2103 Wilmington Rd  
 Schreiner Janet 102 Ashberry Ln  
 Shira Viola M PO Box 5418  
 Stevens Gary E 114 Edgewood Ave  
 Stoffel Richard J 506 E Fairfield Ave  
 Thompson Lee E 617 E Hazelcroft Ave  
 Tuscany Square Ristorante 3470 Wilmington Rd  
 Veltre Janet A Est 2713 Old Plank Rd  
 Veri Elizabeth A 10 Bristol Ln  
 Walker Ted R Jr Valley Rd RR 5 Box 266  
 Wildauer Thomas J 151 Upland Dr  
 Zarilla Elizabeth S, James V 2809 N Mercer St

### New Castle Pa 16107

Fed Assurance Servicing Inc 401k Pl PO Box 7028  
 Holt John D PO Box 7028

### New Wilmington Pa 16142

Bonanni Violet M, Ascanio 735 Phillips School Rd  
 Challer Owen S East Brookneshannock Falls Rd  
 Cramer Ronald P DO 661 Orchard Tr Dr  
 Karstadt Robert 246 Edgebrook Ln  
 Kiminkinen Dorothea J 238 S Market St Rm 220  
 Kolodziej Raymond, Walter Box 523  
 Matthews Hazel Est 936 State Rte 18  
 McDaniel George 246 Edgebrook  
 Shaffer Benjamin D 60 Garrett Rd  
 Smith Angel M 208 Village Ln  
 Stewart Virginia L 233 High St  
 Uber Grace M 238 S Market St

### Pulaski Pa 16143

James Scott 314 Heritage Cir  
 Wishart Doris J RR 2

### Volant Pa 16156

Baker Tammy 345 Old Mercer Rd  
 Yeager Donna J RR 2

### Wampum Pa 16157

Blake Homer Est 313 Blake Ln  
 Mattison Etta 599 Norwood Dr  
 Universal Refractories Inc PO Box 97  
 Wiley Charles W 328 Laura St

### West Pittsburgh Pa 16160

Camerot Joseph 274 Roosevelt Ave  
 Reactive Metals & Alloys Corp PO Box 366 Rte 168

## Lebanon County

### Annaville Pa 17003

Bly Melissa 245 Palm City Park  
 Boyd Marlene 4090 Shanamantown Rd  
 Byler Daniel J 146 West Main St  
 Dissinger Pierce E 426 W Main St  
 Dupkas Dorothy R 46 Kindred Pl  
 Dutchland Motor Co 1450 East Main St  
 Eisenhour Jane 176 Spruce Ct  
 Engle Charles H 117 W Queen St  
 Groff Brian 122 Palm City Park  
 Herr Irvin E 1680 Old Forge Rd  
 Hocker Ethel E 137 S Chestnut St  
 Hostetter Edwin N 620 Steelstown Rd  
 Huff Ellen L 2 Box 401d  
 John H Boger Son Inc PO Box 310  
 Keene Laurie A 146 W Main St  
 McLaughlin Derek T, Jamie M 1316 Louser Rd  
 Miller Patricia 450 Water St  
 Miller Stephanie M 111 North Cherry St  
 Petrino Shanni 144 Palm City Park  
 Poloney Vincent 303 S White Oak St

Reppert Jade 122 Palm City Park  
 Shellenberger Marguerite, Charles 227 W Lancaster St  
 Smith Esther E Cherry Water St  
 Steiner Franklin, Mildred 48 South Manheim St  
 Stob Hilda Est 1981 Brandt Rd  
 Tobias Pyles Tina 481 Mount Pleasant Rd  
 Weaber Helen, John 414 East Main  
 Weidman Davilla D 50 Stonehill Prk  
 White Charles J 4 Starview Dr  
 Wilhelm Robert L Jr 108 Woodside  
 Wolfe Beverly RD 2 Box 238  
 Ziegler David 1403 Cedar St

### Campbelltown Pa 17010

Gillin M Gertrude 90 W Main St PO Box 137  
 Pyle Gary E 2808 Horseshoe Pike

### Cornwall Pa 17016

Ellenberger Myrle Northhills No 207 PO Box 125  
 James Todd 301 Boyd St  
 Longenecker Brad PO Box 69  
 Nielsen Robert K, Carol L 150 Maple Ln PO Box 41

### Fredericksburg Pa 17026

Hauer Ivy A PO Box 64  
 Lasianto Fnu 221 Sunset Dr  
 Leshner Katherine A 221 Sunset Dr  
 Mogel Michael, Earl 1016 Pine Grove Rd  
 Ninkovick Andrew 952 Pinegrove St  
 Sellers Tonya 119 Hemlock Dr

### Jonestown Pa 17038

Aller Linda Lou, Gary A 17 Green Point School Rd  
 Aller Britta RR 2 Box 4340  
 Ashby Dewey D 195 Greble Rd Apt B  
 Boltz Clayton M, Maggie 438 Jonestown Rd #11  
 Donmoyer Ronald 458 N Lancaster St  
 Fecondo Fiore PO Box 192  
 Heisey Ronald 6 North Lancaster St  
 Heist Starlet M 8 Smokey Ln  
 Hopkins Elizabeth 84 Church Ln c/o Kathryn Otto  
 Johnson Brian PO Box 257  
 Kindt Thomas PO Box 459  
 MSC Industrial Supply 100 Msc Dr  
 Schaeffer Karen M 15 Old State Rd  
 Strong Jill 37 S Brd St  
 Winklebleck Earl PO Box 91  
 Zechman Clarence 72 Fisher Ave  
 Zimmerman John E, Grace 88 Fisher Ave

### Lebanon Pa 17042

Allwein Kathryn, Ammon RR 2 Box 855  
 Altoona VAMC PO Box 3004  
 Andreozzi Laura S 820 Wheatfield Ln  
 Angelo Arlene S 1816 Ctr St  
 Arnold Raymon 4 Lights Rd  
 Ash Nam Chu 1205 Heritage Ln Apt 239  
 Baughman John K 134 Palm Ln  
 Becker Ken 565 Hemlock Ln  
 Birdwell Sharon 42 Cumberland St 1  
 Bishop Faye 1009 Horseshoe Cir  
 Bixler Raymond C Jr, Anne 442 Walnut St  
 Bixler Lisa 2080 Greystone Dr  
 Black Rhoderick D 1610 Plaza Apts  
 Bogertey Stanley 1700 S Lincoln Ave  
 Boltz Violet 418 N 15th Ave  
 Bomgardner Christine, Floyd D 590 S Fifth Ave  
 Bomgardner Dorothy M, Lloyd 6030 Grandview Cir PO Box 125  
 Bouchette Florence M 217 High St Rural  
 Bowman Thomas B 340 E Chestnut St  
 Brandt Enjali 150 South 22nd St  
 Brown Kathy L 502 Klein Ave 2nd Floor  
 Buffenmeyer Kale 705 Charles St  
 Cake Andrew A 535 Hemlock Ln  
 Cardiovascular Medic 229 S 4th St  
 Carney Donvan A 317 N 12th St  
 Carpenter Irvin Jr, Sue 22 E Walton St c/o Kathleen C Deitzler  
 Carpenter Irvin Jr 47 Chestnut St  
 Connell Elinor 860 Norman Dr  
 Curzi Jedio A 1217 Lehman St  
 Dabney Milton P 42 S 9th St  
 Daugherty Janet M 1601 Cornwall Rd  
 Deck Lester 122 Highland Glen St  
 Deleon Nino 112 Cumberland St 2nd Floor  
 Delio Anna 631 Chestnut St #2  
 Down Town Silk Screening 734 Cumberland St Rear  
 Drum Ronald 24 Hickory Blvd  
 Ebersole Andrew 604 Pondsides Ln  
 Fisher Kathleen M, Miriam K 22 E Locust St  
 Foltz Donald 123 South Mill St Cleona Pa 17042  
 Forti Victor R 101 W Penn Ave  
 Gerber Doris C 1394 Horseshoe Pike  
 Gettle Chi Eugene T 900 Tuck St  
 Getz Paul E 2 Eve Ave  
 Golgowski Craig M, Bruce 1216 Greiner St  
 Greer John V 105 Greentree Village  
 Guardiola Bethsaida G 633 Mount Wilson Rd  
 Hain Michael 100 Maple Ln  
 Hedges Loretta F 621 S 6th St Apt 1  
 Heerdt Jacob D, David R 247 Weymouth Dr  
 Herr Eugene 433 Crest Rd  
 High Concrete Innovations 3050 State Dr  
 Hill Emma K 139 S 9th St

Hoffman John B Living Trust, 612 Horseshoe Trail Dr  
 Holstein Sally Est 1505 Oak St  
 Horne Margaret 590 South 5th Ave c/o Cedar Haven  
 Horohov Nikolai 231 Walnut St  
 Jackard Richard A 614 Aspen Ln  
 John Mar Inc 155 Maple Ln  
 Jones John D 243 S 10th St Apt 3  
 Judovics Aleksandrs 2201 Cornwall Rd  
 Juppenlatz Ethel 316 E Chestnut St  
 Karaszia Gregory, Cynthia 20 Pine Ave  
 Kettering Paul H Hearthstone Manor 1125 Birch Rd  
 Kirk Peter 1506 Plaza Apartments  
 Kline Evelyn F Cedarway 590 S 5th Ave  
 Kline George 590 S 5th Ave  
 Kohr Paul J 1553 Oak St  
 Kuhle James J 983 Daffodil Dr  
 Lafferty Katie E 260 S Garfield St  
 Laicha Patricia 25 S 9th St American House  
 Lancaster Aluminum 24 Keystone Dr  
 Lasure Brianna L 2022 Kline St  
 Leffler John 42 Cumberland St  
 Leffler Sterling E 42 Cumberland St  
 Lerch Glenn 42 S 9th St Apt 4  
 Light Clifford, Dale 2120 Kline St  
 Lyter Chester E 801 S 6th St  
 M&S Towing 20 E Walton St  
 Maldonado Joselyn M 227 East Cumberland St  
 Margut Junior L 519 S Brd St  
 Matynka Raymond W 52 Clover Dr  
 Mccord Shawn 702 Green Tree Village  
 Moore Ralph Est RFD 2  
 Nardelli Mildred T 1125 Nowlen St  
 Neuman Richard 320 S 3rd St  
 Nye Shannon 1308 Mt Wilson Rd  
 Odell Douglas Joseph C, Genevieve Lane 316 S Lincoln Ave  
 Perez Joann PO Box 1303  
 Phillips Virginia 10 Stoneleigh Dr  
 Pizzone Nicholas, Gerlinda 651 Aspen Ln  
 Preston James Lebanon Va Medical Ctr 1700 S Lincoln Ave  
 Progin Michael P 409 Meadowview Dr  
 Pyles Dorothy M, Preston F 138 South 5th  
 Raymond James & Asso 340 E Locust St  
 Reber Jane L 1407 Oak St  
 Reicker William 954 Quentin Rd  
 Reppert Michael D 49 S 8th St Apt 5  
 Richards Elizabeth 321 S 23rd St  
 Roof James W 48 South Fifth Ave  
 Rothenbach Andrew 229 S 3rd Ave  
 Rotunda Francis 625 Progress Ave  
 Roush Eloise, Lloyd 738 S 4th Ave  
 Roush Isora, Lloyd 738 S 4th Ave  
 Roush Mackenzie Anastasia, Timothy Scott 1418 Warren Dr  
 Rudegeair Sandi L 5 Oak Knoll Cir  
 Ruffner James F, Carol E 712 Chestnut St  
 Ryland Daniel J 407 E Chestnut St  
 Schmoyer Lori B 877 Wilhelm Ave  
 Schneck Martin D Jr 1219 Elm St  
 Seibert Fern 114 Plaza Apts  
 Shaver Cassidy Dawson, Kristen Lape 101 Walden Rd  
 Shaver Hayley Thompson, Kristen Lape 101 Walden Rd  
 Shaver Scott 228 Cumberland St  
 Shirk Marian R, Allen Rt 20  
 Shirk Beverly J Elmcroft of Lebanon 860 Norman Dr Rm 127  
 Snody Dori A, Gary A 1394 Horseshoe Pike  
 Snyder George W Rexamont Rd  
 Soliday Amanda 811 South 3rd St  
 South Hills Park 1630 S Lincoln Ave  
 Spang Crest Nursing Home 945 Duke St  
 Spangler Janet J 224 S 10th St  
 Spangler Larry Cedar Crest Auto Sales 108 Old Ebenezer Rd  
 Springborn Barbara A 322 S 8th St  
 Stichler Grace 1208 E Lehman St  
 Sudbury Beatrice A 1407 Oak St  
 Sycamore Park Inc 925 Noble St  
 Tanawath Alexander 622 Hazel St  
 Tanno Joseph M 1601 Cornwall Rd  
 Thomas Vernon A 2633 Northfield Dr  
 TVC Comm 800 Airport Rd  
 Valetta Walter Est Theresa Cheresine 1030 Orchard Ave  
 Video Update 1715 Quentin Rd  
 Vision Imaging of Lebanon 805 Helen Dr  
 Walmer James F, Mary L 1201 W Crestview Dr  
 Waltermyer Alma 590 S Fifth Ave  
 Weiss Cecelia 340 E Locust St  
 Wildermuth Harold L 260 S Garfield St  
 Williams Harry D, Brenda 638 Oak St Apt 2  
 Wise Ruth 1522 Mount Wilson Rd  
 Witmer Jean M 1208 E Lehman St  
 Wolf Mashonna 114 N 10th St Apt 1  
 Womer Robert D 850 Cornwall Rd  
 Woodruff Angelina 40 E Pine St  
 Yang Kwang J 1205 Heritage Ln Apt 239  
 Young Andrew P 1804 Walnut St  
 Zerbe Joseph M, Herman 342 S 7th St  
 Zerby Olivia M 1612 Smt St

## Lebanon Pa 17046

Abbey Helen R c/o Kathleen Haberkost 929 Willow Ln  
 American Legion Home Asso Post 158 1410 Lehman St  
 Arnold Sandra E 385 Narrows Dr  
 Bechtold Autumn 2309 Lehman St

Billingham John H 2309 Church St  
 Blouch Debra 108 E Maple St  
 Boyer Carl E 101 Northcrest Acres  
 Boyer Lloyd W 918 Meily St  
 Brewer June 705 N 3rd Ave  
 Brown Edward 42 N 9th St #2  
 Brown Richard P Jr 131 Mifflin St  
 Chadwick Eugene 24 Oak St  
 Choncua Heriberto 401 N 10th St Apt 3  
 Clay Suzanne Marie 1205 Lehman St  
 Computer Problems Resolved 20 N 9th St  
 Croce Joan M 2132 Cloverfield Dr  
 Crockett David 50 N 9th St  
 Cruz Julio A 613 Lehman St  
 D K Moyer & Sons Trucking 985 Mount Zion Rd 1  
 Dohner Gladys 442 North 7th St  
 Dotter Elsie 603 Canal St  
 Duprez Stephen 612 N Partridge St  
 Eivicarest William A 620 Miller St  
 Emswiler Douglas M 915 Church St  
 Fake Sharon C 514 N 11th St  
 Fitzkee David S 920 East Lehman St  
 Fredericks Chevy Body Shop 2309 Lehman St  
 Fritz Stella 1105 Lehman St  
 Fritz Marguerit Est 317 N 5th St  
 Fritz James H 545 Weidman St  
 Fritz Stella 1105 Lehman St  
 Getty Mart c/o Farhat B Seyda 1416 Sholly Ave  
 Givler Eric 361 N 8th St  
 Gross Mary Lee 2723 Tunnelhill Rd  
 Heck Loretta E, Ralph N Sr 1749 Garfield Ave  
 Heilman Samuel R 3102 Tunnelhill Rd  
 Helsel Eliza K RD 3  
 Herr Mildred Est, Paul 912 Maple Ln  
 Hipolito Sabel Diaz 356 North 7th St Apt 1  
 Janesko Robert L 500 Canal St  
 Jonestown KOA 600 North 22nd St  
 Keisch Anna J 800 Willow St Apt 7d  
 Kleinfelter Lillie 17 Shellie St  
 Klopp Mary A 506 Jones St  
 Knoche Shari A 229 Mifflin St  
 Krug Benjamin D 190-B Pine Meadow Rd  
 Lane Jesse J 214 Maple St  
 Laudermilch Michael 525 N 8th St  
 Laureano Agueda B 19 1/2 6th  
 Lebanon United Jobbers Inc 1255 Bitner Blvd  
 Ledbetter Lori Ann 1106 Meily St  
 Light Sandra M 2173 Long Ln  
 Lopez Jaime 363 N 9th St  
 Lopez Valencia Jesus 1117 Chunr St  
 Maurer Barbara, Clair T 1111 Reinhoehl St Apt 321  
 Mohn Clifford S 126 E Weidman St  
 Mumford Robert, Mary 306 Lehman St  
 Neal Sue Est 1910 1/2 Water St  
 Noggle Thomas 1012 Mifflin St  
 Pagan Floranda 361 N 11th St  
 Petak Mary 103 E Weidman St  
 Pichardo Orlando 438 Lehman St Apt 1  
 R Field & Stream Asso 1575 Weavertown Rd  
 Rivera Maria I Apt E4 368 N 8th St  
 Rodriguez Prudencia 426 N 9th St  
 Royer Eugene 1111 Reinhoehl St Apt 213  
 Rutt Lynn 240 E Maple St  
 Santos Emilio 1128 Brandywine St  
 Schott Charles L, Evelyn L 6 Canal St  
 Seasholtz Robert F 355 N 8th St  
 Shepler Marlin R Est 430 N 13th St  
 Simpson Crystal 431 Willow St 1fl  
 Smith Kathy C 920 E Lehman St  
 Snowden Antonia 36 N 13th St  
 Spangler Pegianne, Janice 800 Willow St Apt 6  
 Spangler Grace 7 Mifflin St  
 Spangler Harold 221 E Guilford St  
 Sythong Soreeya S 10 Laurel Ln  
 Thomas Betty L 418 N 15th Ave  
 Tice Harold J 615 Prescott Dr  
 Tinnin Jessica L 1305 Sandhill Rd  
 Truntich Susan 33 N 10th St  
 Vazquez Olga 246 E Weidman St  
 Vernon Carol A 2132 Cloverfield Dr  
 Vicente Miguel 4 E Brookfield Dr  
 Volk Robert J 339 N 5th St  
 Waltz Janet L 1515 Sandhill Rd  
 Wandell Edward J 924 Water St  
 Willman Barbara 711 N 3rd Ave  
 Willman Stephen 730 N 3rd Ave  
 Womens Health Center of Lebanon 300 Willow St  
 Wright Rose F, Rose M 1411 Willow St  
 Wright David A 656 Guilford St  
 Yordy Pamela S 341 E Maple St  
 Zavala Rosio 428 N St 11  
 Zellers Elmer M 1761 Frances Ann Dr

## Mount Gretna Pa 17064

Aungst Gregory S 33 Birch Ave  
 Dissinger Mary Box 67 3 Kauffman Ave  
 Horney Alanna Jo 33 Birch Ave  
 Jones Catherine L, Michael 120 Columbia Ave  
 Mason Warren Est 304 Pine Ave  
 Mayercik David J 219 Village Ln  
 Porter Lynne PO Box 69



Reistad Arne 167 Timber Ln  
Schmitt Dorothy M 206 Boehm Ave  
Talmadge Fredrick L, Joan D Box 256

### Myerstown Pa 17067

Autoland International 660 Lincoln Ave  
Bare William C 17 S Cherry St  
Barnard Thomas G 450 Stoneridge Village  
Bartholomew Raymond 7 West Park Ave Rm 18 ECC Retirement Village  
Case Harold D 641 S Ramona Rd  
Debelius Brian 214 N Race St  
Dubble Rose, H 619 S Railroad St  
Dulabohn Robert S Sr 401 E Rosebud Rd  
Dutch Valley Food Dist c/o Michael Longenecker PO Box 465 Rte 501 North  
Elk Corporation of Texas 401 Weavertown Rd  
Elton Mary RTE 4  
Fiedler Patricia 45 Springhouse Dr  
Fuller John 16 Wheatland Dr  
Funk Elva R 26 W Main Ave  
Grumbine Daniel E 1917 Prescott Rd  
Heffner Irvin G 55 Camp Swatara Rd  
Hentz Thomas R Jr 29 Firefly Dr  
Houtz Paul E 414 Yeagley Rd  
Jackson Township 31 Krall Rd  
Kamp John D 26 W Main Ave  
Klahr John R 338 Yeagley Rd  
L&P Transport Inc 2395 Camp Swatara Rd  
Lang William J III 604 S Railroad St  
Leffler Ryan 93 Mill Rd  
Leisey Edward 124 W Carpenter Ave 081  
Light Karen L 650 Brown Rd Apt H  
Lineweaver Warren F 1300 E Kercher Ave Lot 3  
Moore Yvonne J 201 W Washington Ave Apt  
Moyer Keri Lynne E 151 Frystown Rd  
Orourke Frances L, James 480 Brown Rd  
Richard I Hart Inc t/a NG Marks Ins A 332 King St  
Salem Ronald 22 N Butterfly Dr  
Sando George G, Matilda 118 South Cherry St  
Shaak David L 31 Krall Rd  
Smith Randy 617 N Railroad St  
Spangler David W 111 N Ramona Rd Lot 19  
Spangler George 10 W Main St  
Steiner Verna RR 3  
Tomco Michelle 500 Houtztown Rd Lot 48  
Vo Doi V 663 W Lincoln Ave  
Wenger Samuel K 222 Gible Rd  
Zechman Agnes F 440 E Lincoln Ave  
Zerbe Mike 452 W Lincoln Ave  
Zook Anna K 529 Woleber Rd  
Zukowski Charles E 7 W Park Ave

### Newmanstown Pa 17073

Brogan Kenneth F RR 1  
Burgos Erica C 108 Treeline Dr  
Bushong Margaret B 5 Beard Ln  
Clauser Funeral Home PO Box 97  
Double D Constuction Dylan Layser 1002 St Rt 501 South  
Fabricius Michele G 124 W Park St  
Firestone Verna E 203 N Sheridan Rd  
Fox Shirley A 91 N Sheridan Rd  
Horst Anthony 255 Millbach Rd  
Mckelvey John R 4 W Main St Apt A PO Box 230  
Ofray Erika L 903a State Rte 501 South  
Riehl Roger S, Helen M 133 W Main St Box 235  
Southworth Patricia A 19 Central Dr  
Tracey Jane N PO Box 97  
White Mary E RR 1

### Ono Pa 17077

Adams Michael 1515 Wood Lodge Dr  
Ono Truck Center US 22 Lincoln School Rd

### Palmyra Pa 17078

Agile Evolution Inc 558 Royal Rd  
Alger Daryl L 490 Campbelltown Rd  
Andrews Matthew B 45 N College St  
Arnold Logistics LLC PO Box 626  
Atkinson Kathryn M 103 N Larkspur Dr  
Auman Patricia RD 1 Box 500a  
Barb Gilbert L RD 1  
Battin Florence, Leslie 2046 S Forge Rd  
Casantini Joseph 222 Kreider Rd  
Cook Richard T Jr 1847 Wexford Rd  
Corl R T 100 N Londonderry Sq  
Dunn Barbara 718 Pajabon Dr  
Eberly Karen L 329 S Lincoln St  
Ehlers Ursula PO Box 301  
Enid Liesey Est 341 N Railroad St  
Evvits Ronald C 193 Tannenbaum Way  
Fastrich Gregory 914 Cambridge Ct  
Ferguson Rose L 175 E Market St Apt A  
Gingrich Gladys L 25 W Pine St  
Harris Carolyn G, Robert E 21 Hickory St  
Hazard Danielle B 1823 Wexford Rd  
Herr Electric Inc 232 W Main St Attn: Kirk  
Hoerner Marie P 202 E Cherry  
Hoerner Marie P 245 West Main St  
Hull Helen E 107 N Forge Rd  
Jet Enterprises Inc 320 Plaza Dr  
Kalbach Robert W, Ellen 28 Holly Dr  
Kinkley Michael J 529 Pine Rd  
Kissinger Carol J 103 N Larkspur Dr #6  
Lara Maria M 6 Truman St

Latsha Aaron 125 Highland Cir  
Leshner Bethany 224 North Harrison St  
Lewis Motor Co c/o Greg Lewis 599 Sweetwater Dr  
Liddell Laura 379 W Spruce St  
Lingle Carole L 202 E Cherry  
Lingle Carole L 245 West Main St  
Londonderry Limousines Ltd 320 Plaza Dr  
Long John Robert Sr 1100 E Maple St  
Longenecker Elwood 357 W Cedar St  
Longenecker Effie M 357 W Cedar St  
Lucas Marion G Bell Rd Apt 377  
Mcg Eunice O 537 S Forge Rd  
Mease Stella H 985 E Maple St  
Meyerhoffer Ruth E 600 W Pine St  
Miller Hazel M 1200 E Main St  
Miller Lisa A 510 N Railroad St  
Nagle Susan R 235 E Cherry St  
Nazzaro Carmela 1411 E Maple St  
Norton Aaron 1335 South Prince St  
Petrina Edward P 255 W North Ave  
Rago Viorica Stella, Viorica Irene 406 Cambridge Ct  
Rothermel Funeral Home 25 W Pine St  
Rudy J Richard RR 1  
Shelby William Jr 390 Springbrook Dr  
Shori Bandna 1331 Park Dr  
Slobozien Robert All 206 Royal Rd  
Smith Carolene B, Keith R 2046 Wexford Rd  
Smith Charles W 28 Carriage Rd  
Staples c/o Leslie Wooley 417 Royal Rd  
Suter Gwendoly D, Ward W 402 N Railroad St  
Thomas Darlene 2157 Wexford Rd  
West Coast Video 901 E Main St  
Wildasin Elaine M 935 E Pine St  
Woolever Bonnie 301 W Walnut St  
Wright Walter 103 N Larkspur Dr #20  
Zivkovich Mike 101 S Railroad St Apt 23

### Rexmont Pa 17085

Carpenter Judith Anne Box 104 3 Water St  
Fisher Business Forms 270 Rexmont Rd PO Box 26

### Richland Pa 17087

Firesti Ruth 307 Poplar St  
Hower John D 17 Ketterman Hill Rd Lot 22  
Oswald Michael S, Kelly D 9 Norma Ln  
West Side Auto Body 9 Norma Ln

### Schaefferstown Pa 17088

Mcclellan Lisa A PO Box 35  
Nuspahic Halid c/o The Franklin House 101 North Market St  
Werner Timothy PO Box 35

### Sheridan Pa 17073

Bennetch Maurice, Amy RD 1

## Lehigh County

### Alburtis Pa 18011

Binkley Jaime 12 Barbara Dr  
Citizens Auto Finance Inc 231 Walnut St  
Flower Fenis G PO Box 422  
Flower Fenis S PO Box 422  
Fluck Pierce C RD 1  
Ground I DS 106 E 2nd St  
Ian Zang 3871 Kulp Cir  
Kish Michael E, Jo L 231 Walnut St  
Mason Stanley E III 626 Franklin St  
Meck Earl 1818 State St  
Pathare Meera V 109 N Main St  
Piatt Robert R, Faith A 50 Glen Rd  
Rodriguez Ana 269 Maple Ct  
Skyline Stables 10 Stone Ave  
Solt Earl D 385 Dogwood Dr  
Souders Evelyn M 107 Souders Ln  
Southwell Michael 8123 Heritage Dr  
Thomas Harvey J, Elsie M 121 W 3rd St  
Vancott Pamela G 256 Maple Ct  
Weida Donald J, Joy L 381 Treichler Rd

### Allentown Pa 18019

Marsch Joseph 2218 E Woodlawn St

### Allentown Pa 18101

Andreas Russell 103 N 7th St  
Applied Separations Inc 930 Hamilton St  
Auxiliary Amer Legion Unit 29 127 S 7th St  
Benson Thomas W 36 S 5th St  
Berghold John G Mountain Park Rd  
Blank Helen 1406 1/2 Gordon  
Bleier Anna 627 Hamilton St  
Blum Frederick 1746 Chew St  
Chandiramani Ramesh A 807 Hamilton St  
Colon Angel L 35 N 10th St Apt 3b  
Covert Barbara York RD 2  
Custom Auto Body 123 W Hamilton St  
Eplus Technology Inc 17 S 7th St  
Fasching Frank R 1105 1/2 Liberty St  
Fatzinger Aymond c/o 125 N Law St  
Fehnel Jacob A 952 3rd  
Fillis Dolores D, James 35 N 2nd  
Fraser Leland 1101 W Hamilton St  
Frey Anna M 3305 Hanover Acres  
Fried Florence, George 131 N Bryan St

Fritzinger Glenn A 1315 Pennsylvania  
 Gabriel Julius RD 63  
 Greensweig William Sr, Emma 129 W Linden St  
 Horton Randy 2 N 9th St Annex 9 2nd Fl  
 Jaffer Murtaza M, Kulsum 123 W Hamilton St  
 Jones Claudia 24 N 2nd St  
 Jones Lealon 829 Tilghman St  
 Kemmerer Beatrice c/o 125 N Law St  
 Krupa Frank, John 926 Hamilton St  
 Lerch Lottie c/o First Natl Bank & 7th Hamilton Mall  
 Lucena Elizabeth 35 N 10th St Apt 3b  
 Martin Marie M 138 Dauphin St  
 Martinez Nereida P 123 S 8th St  
 Montalvo Ayala L 1033 1/2 Ct St  
 Morris Michael, Cecil 123 S 8th Apt 1 Fr  
 Moser Lillian 129 N 7th St  
 Nolta Laura R 117 S Eighth St  
 Novak Filomena C 512 Hamilton St Ste 400  
 Paulino Luis 819 W Linden St  
 Peifer Joyce K, Marian W 520 1/2 Adar St  
 Penn Power Light Co 2 N 9th St  
 Peralta Florentina 960 W Hamilton St  
 Rodriguez Lisa M 823 Linden St  
 Sechler Betty 627 Hamilton St  
 Shappell Christine C 512 Hamilton St Ste 400  
 Sheets James A Irrev Trust c/o Steve C Ctright Merchants Bank 702 Hamilton Mall  
 Stewart Frederick F 724 W Walnut St  
 Wenner Miers J 83 N 2nd St  
 Williams Doris J, Gary 111 Pocht Ave

### Allentown Pa 18102

5th Street Lunchonette LLC 248 N 5th St  
 A Too Flex Mortgage Co 220 N 7th St  
 Abouaita Michel K 449 2nd St  
 Acevedo Molina B 349 Ridge Ave  
 Acosta Eligio 917 N 7th St  
 Acosta Juan 934 N 7th St  
 Agosto Malpica J 349 Ridge Ave  
 Aldinger Virginia 619 N 4th St  
 Allen Paul 1021 W Linden St Ap  
 Ardissoni Carlos 422 1/2 N 4th St  
 Arnold Elizabeth, Robert 1622 W Liberty St Apt 15a  
 Arrow Delivery Svc Inc 1444 Hamilton St 1 CC  
 ASC 631 N Law St  
 Banner Tire System 1 W Allen St9  
 Bartholomew Althea C, Albert 211 S West St  
 Baum Margaret M 423 Ridge Ave  
 Bechtel Karen 1052 Tilghman St  
 Beck Margaret c/o Est 1519 Walnut St #320  
 Benson Desire 946 W Tilghman Apt 1  
 Berger Alma 824 Jackson St Apt 7g  
 Berger Rebecca 34 S 13th St  
 Berger Robert C 941 1/2 N 5th St  
 Bernacet Omar X 645 N Jordan St Apt 401  
 Bernd Woodrow 1018 W Green St  
 Billig Robert G 809 Turner St Apt 4  
 Bilsak Edward N 435 Ridge Av  
 Binder Virginia 139 S Penn St  
 Bloomfieldhill Jared A 217 S 13th St  
 Bolden William H 421 1/2 N Fulton St  
 Brown Annmarie, Collin 27 S West St  
 Brown Christian 838 W Gordon St  
 Burian Donald, Anne 805 N 8th St  
 Burkhart Rose 19 S 4th St Apt 4  
 Campbell Bara D 113 N 4th St Apt H  
 Cancel Natasha 110 N 9th St Apt 1  
 Canela Jose 818 W Cedar St  
 Carls James W 1019 1/2 W Washington St  
 Castillo Wiclef 601 N 7th St  
 Cathcart Jessica 646 N 12th St  
 Chacon Ricardo 432 N Jordan St  
 Clements Raul 215 N 7th St  
 Coles Connie Irene F Minn 1631 W Lind  
 Colon Olga 245 Ridge Ave  
 Contreras Mario Alejandro G 142 Hill Rd  
 Cooper John 618 N Lumber St  
 Corvino Richard R, Richard J 706 N Jordan St  
 Cramsey William F 391/2 Gordon St  
 Cruz 1411 W Hamilton St Apt 6c  
 Cruz Maritza 511 Chew St Rear House  
 Csandl Joseph 1337 W Allen St Apt 101  
 Cuello Juan S 958 W Washington St  
 Cullin Ruth 1925 W Turner St Apt 309  
 Cykoski Jan 608 Hamilton St  
 Dalton Sharell L 345 5th St  
 Dawkins Hurtman 396 Allen St  
 Day Fay L 303 N 10th St  
 Deans William T 228 N Law St  
 Del Carmen Maria 417 W Washington St  
 Deleon Anthony 1402 Liberty St  
 Deleon Anthony M 135 S Poplar St  
 Deleon Robert, Rudolph 1402 Liberty St  
 Detres Ricardo 1520 1/2 W Liberty St  
 Diaz Alfredo J 617 W Washington St  
 Diaz Camacho E 417 W Washington St  
 Diaz Carlos M 1325 W Chew St Apt 5  
 Dieter Frederick C 824 Jackson St Apt 6e  
 Dreher Catherine 613 W Washington St  
 Dries Patricia 618 Lawrence Ct  
 Drueger Edward Est 502 Washington  
 Dudhwala Rohini R 929 W Allen St  
 Durtschy Francis J 391 2 Gordon St  
 Eichner Patricia M 423 North St  
 Elasmarr Wajdi 801 N 6th St  
 Elias Pierre A 153 W Green St  
 Elias Sam Bassam 20 S 11th St  
 Elzbir Gafar M 302 S 15th St 105a  
 Erdman Adam R 630 Whitehall St  
 Fairley Richard R Jr 328 N Fulton St  
 Falu Christopher Luis 220 N Jefferson St  
 Fia Angelo 607 Grant St  
 Finck Linda 801 1/2 N 8th St  
 Ford Mary 413 N Church St  
 Foulke Mary M c/o Lanny Foulke 430 N 15th St  
 Franco Sandra 521 1/2 N Poplar St  
 Fuentes Dejesus Jose 520 N Penn St  
 Garcia Margarita, Juan 5 W Tilghman St  
 Garcia Adrian 110 S Madsion St Apt 1  
 Garcia & Powers Asso 451 Chew St Ste 306  
 Gayle Marvin 532 N Jordan St  
 Gehris Jeffrey C 139 S Penn St  
 Gery Lillian G Roth Roth 123 N 5th St  
 Geta Marlene 19 S 4th St Apt 4  
 Getter John 35 S Hall  
 Gimbel Anelia 521 N Fulton St  
 Gluck Ruth 238 S Levan St D  
 Gomez Angela 526 W Liberty St  
 Gonzalez Maria E 310 W Liberty St Ph  
 Gonzalez Molina C 755 W Cedar St  
 Gordon St Collision Center 229 W Gordon St  
 Graffius John F 130 N Penn St  
 Graver Chester A 1207 W Turner St  
 Greczy Leanne 246 N 10th St Fl 2  
 Gross Jennifer Lynn, Daniel J Jr 522 N 11th St Bldg 15 Apt B10  
 Gutierrez Sophie 1402 Liberty St  
 Hafer Donald J 331 N Fountain St  
 Harmony Anna 514 W Gordon St  
 Harry Meyers W 930 Jackson St  
 Hartzell Penrey A Jr, Edith 203 N 9th St  
 Hebron Thomas 118 N 5th St  
 Heffner Josephine, Joann 323 N 8th St Rear  
 Heil Elizabeth 29 N Madison St  
 Heimbach Charles, John 751 N 4th St  
 Heimberg Richard 1050 Iron Pig Way  
 Heiser Patricia 535 N 7th St  
 Henning Thomas J 1440 W Walnut St Apt 1504  
 Hertzog Frederick J, Rosella B 515 N 6th St  
 Hoffman Carl P, Ruth A 830 N 6th St  
 Hoffman Robert E 123 N 5th St  
 Hood Margaret 246 N 10th St Fl 2  
 Houghtaling Shara, Bruce 264 A S Levan St  
 Hummel Peggy A 446 N Jordan St  
 Isabel Carlos M 914 N 7th St  
 Jackson Alan A 29 N 13th St  
 Jackson Jesse 725 N 5th St  
 James Francis J 404 W Hamilton St 615  
 Jerant Catherine 514 W Gordon St  
 Johnson Bradley 123 N 5th St  
 Jones Daren 237 N 9th St Apt 3  
 Joyner Vincent 622 W Cedar St  
 Jurado Jose 94 14 46th Ave  
 Katra John 820 N 9th St  
 Kern Frank C 528 Lawrence St  
 Klunk Milan Advertising 1431 Chew St  
 Koehler Evelyn 726 N 9th St  
 Kromer Matthew A 1427 W Linden St Apt 3  
 Krueger Edward 502 Washington  
 Krufka Andrew J Sr, Andrew J Jr 1611 W Hamilton St  
 Krufka Alexandra Lee 1611 W Hamilton St  
 Kucharik Stephen C 538 N 7th St  
 Kunkle Charles, Janice, Geraldine 342 N 7th St 1st Fl  
 Laboy Ivette 941 W Gordon St Apt 2  
 Lancier Marie A, Marie 1528 W Tilghman St  
 Larriva Eduardo Est 318 N Church St  
 Laudenslager Mae H 137 N Poplar St  
 Laury R N 509 N 8th St  
 Leon Francisco 429 N 6th St  
 Leonard Robert L 389 W Cedar St  
 Lin Yi-Shin 217 S Fountain St Apt 12  
 Little Claire E, Ricky T 218 S Fulton St  
 Lohrman Robert 1925 Turner St  
 Long Anna 245 N Jordan St  
 Long Lillian 607 N 13th St  
 Long Pauline D 219 N 13 St  
 Lopez Naida E 432 N Jordan St  
 Lorenzo Evelyn 503 N 7th St 2-F A  
 Lucy John F, Anna L 29 S Franklin St  
 Maniatty George S Jr 607 N 12th St  
 Manley Beatrice S c/o Atty Robert Ritter 1600 Hamilton St  
 Mann Jesse 534 Chew St  
 Martinez Eligio 437 Gordon St  
 Martinez Josephine H 116 S 15th St 2nd Fl  
 Martinez Miguel A 223 S Madison St  
 Martucci Nicholas 720 N Ott St  
 Mauser Doreen 139 S Penn St  
 Mcdowell Jarvis J 420 1/2 W Whitehall St  
 Meginley Loretta, Tracy, Thomas P 431 W Washington St  
 Mckenzie Leandra Joy, Sydney A 717 N Fountain St  
 Melo Jason 327 N 9th St  
 Mercado Jessica C 211 Peach St  
 MFS Investment Mgmt 1052 Tilghman St  
 Michael B Mcdermott Auto Track Ins Svc 1321 W Chew St  
 Michael Rivera 732 N 10th St  
 Milkovits William, Larue 645 N 16 St

Miller 237 Elliger St  
 Miller Patricia N 320 N Fulton St  
 Miller Tina 848 N 7th St  
 Miner Gerald I c/o Vivian Sharga 1429 W Pennsylvania St  
 Morales Victor 807 N 4th St  
 Morris Sonya 1024 W Green St  
 Moses Elinor C 435 Tilghman St  
 Moyer William Est, Sadie 920 N 7th St  
 Muniz David Santos 1135 Tilghman St  
 Myers Ruby F 930 Jackson St  
 Nacci Anna Est, Anna 610 Ridge Ave  
 Nacci Salvatore J 610 Ridge Ave  
 Nagel Henry D 313 N Fountain St  
 Nak Chamroeun 635 N 7th St  
 Natal Irma I 311 Ridge Ave  
 Nauroth William 207 1/2 N 4th St  
 Netwell Verna E 438 N 4th St  
 Nguyen Dung A 211 S 4th St  
 Nguyen Hieu V 1402 W Linden St  
 Norman Antonio 139 S 15th St  
 Nunez Indhira 107 Ridge Ave Apt 2  
 Ockovic Mildred J 1440 W Walnut St Apt 1185  
 Olewine Dorothea L, Clayton C 625 N West St  
 Ortega Ivelisse B 1233 Walnut St  
 Ortiz Byron D 18 S 13th St  
 Ortiz Julia 310 W Liberty St Ph  
 Otonglo Conny A 713 N 9th St Apt 3  
 Ottenwalder Jorge 727 N New St  
 Parnell Nicholas 37 N 15th 2nd Fl  
 Partnership Health Plan c/o Kathleen Wolfe 421 Chew St  
 Peifer Joyce K, Marvin W 520 1/2 W Cedar St  
 Pena Elba 552 N 10th St  
 Peralta Santos 429 W Walnut St  
 Pfeiffer Patricia, Joseph 139 W Gordon St  
 Phillips Elizabeth J W 346 N 15th St  
 Pinela Roman F 539 W Gordon St  
 Power Dorothy C 1411 Hamilton St Apt 4f  
 Prieto Negron M 826 N Cedar St  
 Punch Michael D 311 S 15th St  
 Pchinka Ivy C 1414 W Fairview St  
 Quinones Octavio 818 Chew St  
 Quintanilla Salvador 205 N 4th St  
 Quiroz Zico Guzman 185 W Pine St  
 Ramirez Carlos Manuel 642 W Chew St 2nd Fl  
 Rawski Elizabeth, Edward J 1051 Ridge Ave  
 Reed Shirley, Gail 832 1/2 N 4th St  
 Reinert Shirley 1411 Hamilton St Apt 4f  
 Remaley Angeline, George 621 W Turner St  
 Renvin Glenis 730 N 11th St  
 Reyes Raul 727 Chestnut St  
 Richiez Eddy 727 W Tilghman St  
 Riegel Pauline E The Roth Law Firm 123 N 5th St  
 Rios Denise 951 Walnut St Apt 1  
 Rivas Blanca 954 Chew St  
 Rivera Efrain 20 W Liberty St  
 Rivera Franklin M 127 S 12th St  
 Rivera Jonathan 164 Gordon St  
 Rivera Luis F 447 Linden St  
 Rivera Matias J 625 One Half N Green St  
 Rivera Ramiro 337 N 15th St  
 Rivera Roman J 417 W Washington St  
 Rivera Teeon 944 W Pine St  
 Rivera Teresa 126 N Madison St  
 Rocco Bertha, Jury 215 S 5th St  
 Rockovits Stella S 745 N 6th St  
 Rodriguez Angel R 1526 W Allen St  
 Rodriguez Jose 915 Tilghman St 1  
 Romascavage Stanley Jr 424 W Allen St  
 Rooter of Mr Pittsburgh 337 N 15th St  
 Rosamilia Angelo 1238 W Chew St  
 Rosario Gedeon 126 N Madison St  
 Rose Controls Inc 123 S 3rd St  
 Rosenberger Melissa 427 N 10th St  
 Roth Angela 720 N Ott St  
 Roth Elda M 848 N 7th St  
 Rubertelli Guido, Hilda 821 1/2 N Penn St  
 Sacred Heart OB/GYN Svcs 421 Chew St  
 Salas Halibe 611 N 8th St  
 Santana Paul 231 S Franklin St  
 Santiago Deverri 407 1/2 Washington St Rear  
 Santiago Lilliam R 941 W Gordon St Apt 2  
 Sarko John 131 N Penn St Fl 3  
 Saylor Samuel P, Star 1246 Gordon St  
 Schaff Anna Jane 544 N New St  
 Schlich Lillian 607 N 13th St  
 Schollenberger Leo c/o Elsie Yeager 1221 W Highland St  
 Scott Chevrolet Inc 328 N Fulton St  
 Scott Mark 411 W Gordon St  
 Severino Luisa M 123 N 5th St  
 Sherr Nettie 118 N 5th St  
 SHH Pediatric Adolescent Svc 450 Chew St  
 Silva Robert 115 N 12th St Apt 2  
 Silvestre Hernandez 113n 9th  
 Singleton Jumel Q 1110 Fullerton Ave  
 Smalley Anna 538 N 7th St  
 Smith Hamp R 229 S 15th St  
 Smith Robert R 139 S Jefferson St  
 Smith Tony 322 Franklin St  
 Snyder Elizabeth R, Leroy R 413 W Washington St  
 Sober Jill W 1036 Allen St  
 Sparr Ruth 535 N 7th St  
 Stefchak Alexandra 1519 Walnut St

Sterner Uriah W 1529 W Chew St  
 Sweeney Rosemary, Eugene 437 N 6th St  
 Sweigart Darlene M 321 N Franklin St  
 Swoyer Edward W, Mary A 405 N 6th St  
 Tavarez Perez Delvi A 323 S Franklin St  
 Then Yesenia Margarita 1526 W Allen St  
 Thorman Thora K Apt 108 Green Meadows 1545 W Greenleaf St  
 Tirado Marisol 738 N Jordon St Apt 3  
 Toro Nicholas 624 1/2 W Cedar St  
 Torres Francis 344 N Seventh St  
 Torres Jose 111 N Poplat St Apt 2  
 Torres Lisandra I 126 N Madison St  
 Torres Luis E 331 Grant St  
 Torres Rivera Jessica B 925 N 12th St Apt 2  
 Torres Tiara 503 North St Fl 2 Apt 2  
 True 2 Form Valley W 635 N 7th St  
 Trujillo Marvin E 818 W Cedar St  
 Usino Ruth S 435 N Church St  
 Velez Miguel 634 Allen St  
 Velez Notary Ins 209 N 6th St c/o Milta Velez  
 Villar Adeluis D 627 1/2 Cedar St  
 Vow Enterprises Victor 1249 W Walnut St  
 Wagner Ethel E, John F 716 N 5th St  
 Walter David 619 N 4th St  
 Ward Modestine 525 N 10th St  
 West Stanley R 220 N West St  
 Wetherhold Ashley R, Kurt J 134 N 11th St  
 Wetherhold Erin J 134 N 11th St  
 Wilsman Barbara, Sandra, John M 1440 W Walnut St #1704  
 Wisnoski Jeffrey 238 S Levan St Apt G  
 Yost Theresa c/o Michael Brunnabend POA 441 W Linden St  
 Young Heleno 123 N 5th St  
 Young Mark E 1338 W Chew St  
 Zavala German 534 W Gordon St  
 Zignowski George J 624 N Lumber St

### Allentown Pa 18103

2919 Lehigh Food Corp 2919 Lehigh St  
 Abousaif Magda 1761 Lehigh N  
 Allentown 2102 28th St SW  
 Anthony Maynard Est 335 E Federal St  
 Arce Linda 207 Mountain Park Rd  
 Ayala Raquel A 324 Jasper St  
 Balbuena Jose M 132 W Emmaus Ave  
 Bartholomew Alice L 122 W Susquehanna  
 Bartman Lester 303 Priscilla St  
 Beller Lamar L 1136 S 10th St  
 Berkheiser Robert C 3003 Ithaca St  
 Bieber Lucille A, Charles 763 Mohawk  
 Boyer Michael C 1251 S Cedar Crest Blvd  
 Braadt Paul 1028 S Cedar Crest Blvd  
 Cardiovascular Asso Inc Dr Hugh Gallagher 1210 S Cedar Crest Blvd  
 Carpio Robert 803 N 8th St  
 Carrasquillo Marc E 26 Armour Ct  
 Cascante Mauricio B 696 W Montgomery St 1  
 Castillo Juan 2008 S Hall St  
 Cease Dorothy E 904 S Edward St  
 Cedar Crest Prof Par 1247 S Cedar Crest Blvd Ste  
 Cerciello Anna 2887 Edgemont Dr  
 Chang Nancy I 3554 Byrd Ave  
 Charles Bertha L 950 Hill Dr  
 Cheng Tze Chiang, Nancy L 3554 Byrd Ave  
 Cheng Nancy I 3554 Byrd Ave  
 Chico David 1710 S Race St  
 Colon Cathetine Lee 425 E Emmaus Ave  
 Colon Daniel L 2443 Allenbrook Dr Apt 7  
 Conrad Christine F 118 E Cumberland St  
 Cortez Valbuena Juan P 132 W Emmaus Ave  
 D Duncan Autos Inc 1324 Minesite Rd  
 Damar Transportation 1801 S 12th St  
 Debord Dawn O 626 Cleveland St  
 Defiore David 2806 E Texas Blvd  
 Dejesus Eva I 816 S 12th St Apt 10  
 Diehl Carol C 105 S 10th St  
 Diehl Carol C 1105 S 10th St  
 Domitrovitz Julia 931 S Hays St  
 Donnell John H 612 E Lynnwood St  
 Eckert Jurgen 2473 SW 30 St  
 Eismont Waclov 2854 Elm Ct  
 Fair Tex Pension Trust 2645 Mitchell Ave  
 Felix Yvonne 820 S 11th St  
 Feliz Reginardo 132 W Federal St  
 Fells Putma Rocco J, Krystee L, Michael J 1670 Ctr Pl  
 Ferrer Thomas 621 S Front St  
 Fischl Sandra A 2411 Shaler St  
 Fisher Regina, R 2882 W Emmaus Ave  
 Fisher William Visiting Nurses NE 1710 Union Blvd  
 Flores Edna G 1118 Devon Shire Rd  
 Foster Edward 1263 S Cedar Crest Blvd Apt 20  
 Frace Wanda J, Barry L 1209 S Gilmore St  
 Francis Dale 2904 Meadowbrook Cir S  
 Franzo Richard A, Elizabeth Apt 308 1207 E Marks St  
 Frasier Shakia 1772 S Idaho St  
 Gallagher Edward L, Monica K 916 S Front St  
 Garcia Mary Ann 600 Skyline Dr Apt 1  
 Ghoman Jasbir S 3008 Barrington Ln  
 Gimbel Lisa 436 E Paoli St  
 Gonzalez Annette 2849 Ithaca St  
 Gonzalez Ramon 1733 S Church St #4  
 Good Shepherd Rehab Hospital 543 St Johns St  
 Goodman Donald R, Lorrene 1590 Hardner Dr  
 Green James 106 S Bradford St

Greenburg Joel 2903 Klein St  
 Greenhouse Dan Schantz 2031 29th St SW  
 Grym Alan 1024 S 8th St Apt 2  
 Haberle Bruce V 3524 Catherine Ave  
 Hampton Scott K 2443 S 4th St  
 Hariry Putma Talia Z, Ziad M 2117 Baker Dr  
 Harris Nancy 950 Hill Dr  
 Healthez 2166 S 12th St  
 Healthy Business 1251 S Cedar Crest Blvd  
 Heffner Dorothy R 2036 S Delaware St  
 Heller Catherin M, Louis C 921 S 10th St  
 Hendricks Robert L, Janice 809 S Jefferson St Apt 5  
 Hendricks Janice M 3021 Klein Apt 28c  
 Hilbert Charles J 1011 S 11th St  
 Hilton Sherry 3730 Devonshire Rd  
 Hinkle Cheryl 1225 S Gilmore St  
 Hoderman Loretta, John 619 Mohawk St  
 Jack Raymond 1642 Oxford Dr  
 Jacob Diane 2904 Arcadia Ave  
 Jacobs Larue 1600 Lehigh Pkwy East Apt 5 R  
 Jacobs Richard M 1600 Lehigh Pkwy East Apt 8 D  
 Jagarnauth Dino C 728 S 5th St  
 Jaigobin Budhun & Sterling Auto Body 2102 28th St SW  
 James Winburn Landscapers Plus 950 E Fairview St  
 Jarjous Iris M 720 E Montgomery St  
 JJE Food Corp 1587 Lehigh St  
 Jones Jojo 1813 SW 17th St  
 Juchnick John, Emily 910 S 10th  
 Jurasits John 731 E Hamilton St  
 Kageni Charles 1739 S Hall St Apt B4  
 Kaufman Christoph M, Lindsey M 1124 S 8th St  
 Keiper Judith E 948 Hawthorn Rd  
 Kelly Collision Center 939 S 12th St  
 Kensington Natl Land Svcs 1111 Washington Ave  
 Kern Frank C Jr 702 Cleveland St  
 Key Pontiac 24 E Susquehanna St  
 Key Pontiac 701 Harrison St Apt 413  
 Kidaj Andrzej 1333 S 9th St Apt 6  
 King Jay H Jr 315 S Cedar Crest Blvd  
 Kirschman Amy Jean 1023 W Emmaus Ave  
 Knauss Anna 451 Lehigh St  
 Kneller Gerald C 2644 Prospect Ave Apt 6  
 Krapf David A 1600 Lehigh Pkwy E Apt 2l  
 Lawrence Jay K 1020 Manor Dr  
 Lee Cynthia K 24 E Susquehanna St  
 Lehigh Valley Outptnt Rhab Svcs dba Affinity c/o Susan Heffelfinger 1243 S Cedar Crest Blvd  
 Lehigh Valley Physician Hosp Org Inc 2166 S 12th St 401  
 Leon Juan 1323 S 10th St  
 Leonardo Linda A 1835 Lehigh Ave  
 Liberto Gerald, Evelyn Camelot Apt 2435 All  
 Lisa Mary Ann 1515 S 2nd St  
 Long Stanley R 742 S Woodward St  
 Lovelidge Alan John, Ralph S 1170 Tr Cir  
 Lovelidge Thomas Patrick, Ralph S 1170 Tr Cir  
 Loveras Enterprises 2011 S Delaware St  
 MIN Corp c/o David Schweizerhof 3141 Lehigh St  
 Maaco Allentown 502 Basin St  
 Maclellan Maria 2618 28th St SW  
 Mahr Emily B 1124 W Wyoming St  
 Malsberger Aaron C 1135 S Jefferson St Apt 2  
 Marjorie Mc Q 813 S 6th St  
 Markert Henry St Lot 6 1414 E Susquehanna  
 Marsh James O 754 Mohawk St  
 Martinez Gustavo A Apt 332 3440 Lehigh St  
 May Timothy 3044 S Pike Ave  
 Mccool Maria T 4419 Driftwood Ln  
 McMullen Jeffrey 601 St John St Room 413a  
 Mcquillen Ronald W 813 S 6th St  
 Mcwhinney Thomas A, Helen N 2336 S 12th St  
 Miles Grace A, William 703 S 10th St  
 Mirza Imran 4501 N Hedgerow Dr Apt 4  
 Moez Minud 801 Mhalstead St  
 Mokgethi Bianca 3440 Lehigh St  
 Moore Jason R 1113 S Lumber St  
 Moser Larry G 2870 W Emmaus Ave Apt 203  
 Mucka David A 4269 Rosewood Ln  
 Mudri Sandra A 701 Harrison St Apt 325  
 Murry George H 510 W Wyoming St  
 Mwangi Lucy N 2138 S 9th St Apt 7  
 Nace Adam 2843 Huron St  
 Nagle James R 1401 Lehigh Pkwy S  
 Nemeah Rami 826 E Paoli St  
 Ocasio Onika 26 Armour Ct  
 Opreska Kathryn 835 S Jefferson St  
 Ortho Asso Allentown PO Box 8500-6576  
 Parry Laurence D 3021 Klein Apt 28c  
 Pauta Jorge L 1118 Devon Shire Rd  
 Peffer Lisa E, Scot D 1232 Concord Ave  
 Portland Marietta 2800 Woodland Dr  
 Price Rico NW Human Svcs 1409 Union Blvd  
 Primo Bacio Inc 1259 S Cedar Crest Blvd  
 Rafner Wanda B 2952 Fairfield Dr N  
 Ramirez Herbert A 816 S 12th St Apt 10  
 Ramos Josephine E 1032 S 6th St  
 Ramos Matilde 1921 S 5th St  
 Rau Jeanette, Tina 2301 S 4th St  
 Regec Deborah 1703 S Albert St Apt 12  
 Rels Title 541 Cleveland St  
 Renninger Harold E Jr 2413 Mt Ln  
 Reph Melissa 930 W Wyoming St  
 Reyes Angel 1218 S 8th St  
 Reynoso Alicia 919 S 12th St  
 Ritz Scott 1116 S Lumber St  
 Rivera Carmen 2188 Lehigh St  
 Rodriguez Anthony 601 E Cumberland St Apt 1a  
 Rodriguez David R 1223 E Susquehanna St  
 Rodriguez Marjorie 1821 17th St SW  
 Rogers David E, Mayra 301 E Federal St  
 Roloson Michael T 107 E Susquehanna St  
 Romero Sylvia 531 Harrison St  
 Salloy Helen W 23 Imperial Dr  
 Sanchez Israhel 2027 Vine St  
 Saylor Linda, Terry 574 W Euclid  
 Schaeffer Arland, Linda 929 Virginia St  
 Schaeffer Geraldine M 2071 S 2nd St  
 Schuler Elizabeth A 331 E Union St  
 Schweibinz James 1225 S Gilmore St  
 Scott Chevrolet Inc 2443 Allenbrook Dr Apt 7  
 Scott Dealerships 3333 Lehigh St  
 Sell Alice, Earl 714 E Barner Ave  
 Sell Herron Funeral Home 1145 Lehigh St  
 Seng Dale A 2425 Allenbrook Dr Apt 8  
 Shaffer Peter L 1104 S Cedar Crest  
 Shepherd Good 850 S 5th St  
 Sherrod Bill 1021 S 6th St  
 Shiner David, Ethel 1511 Catalina Ave  
 Shonibare Abimbola 754 Mohawk St  
 Sicher Nancy J 413 Max St  
 Siegfried James A 2327 Hanover Ave  
 Simon Alex 1226 W Juniata St  
 Smith D P 1218 8th  
 Soard Steven 3730 Devonshire Rd  
 Spectrum Admn 647 2166 S 12th St  
 Spedaliere Christopher J, Olivia R 2525 Allenbrook Dr Apt 103  
 Srodes Janet M 803 S Front St  
 Stasak John 655 Genesee St  
 Stephens Alan R 115 E Susquehanna St  
 Stewart William J Jr 1003 Debbie Ln  
 Tanco Pedro 2026 Vines St Apt 3  
 Target Software 1245 S Cedar Crest  
 Thomas Brett E 235 E Susquehanna St  
 Tracy Crystal 841 S Poplar St  
 Trumbauer Richard D 2348 S 5th St  
 Turanica Kenneth Robert 647 S Woodward St  
 Uhl Courtney L 939 S 12th St  
 Veliz Erik E 1521 Liberator Ave  
 Victor Juana 4419 Driftwood Ln  
 Victory Irene G 223 E Union St  
 Vigil Cornejo Arturo 2433 Prospect Ave Apt 107  
 Vinart Body Shop 1232 Concord Ave  
 Vitale Angelo M 326 E Lexington St  
 Vsas Ortho 1250 S Cedar Crest Blvd Ste 110  
 Wallis Daniel 1965 S 5th St  
 Weinstein Renee 996 Barnside Ct  
 Werley Christopher D 1815 Keystone Rd  
 Werner Co CPAS PC Ste 102b 1251 S Cedar Crest Blvd  
 Westholder Joseph NW Human Svcs 1409 Union Blvd  
 Whetstone Thomas 2717 Hampstead Rd  
 Wohlfahrt Felix 2606 SW Arch St  
 Wolfe Joyce A 1600 Lehigh Pkwy East  
 Work In The Future Inc 819 S 10th St  
 Wrater Irma 23 Imperial Dr  
 Wright Amanda 2918 Fernor St Apt A11  
 Young Grace A 201 E Federal St  
 Ziegenfuss D c/o D Dedinsky 2512 S 10th St  
 Zlotkowski Angella R 2647 30th St SW Apt 90c

### Allentown Pa 18104

Albrecht Jeffrey 3346 Edinburgh Rd  
 Allen Michelle, Maria 425 Tamarack Dr  
 Almadovar Lopez Y 2112 W Green St  
 Amaya Carlos 1492 Cedarwood Rd  
 Anderson Anne Constance UA 09 24 85 800 Hausman Rd Apt 482  
 Babaria Namrata G, Gaurang 352 Tamarack Dr  
 Baom William J 2021 1/2 W Washington St  
 Baycar Stephen 4192 Cartier Dr  
 Bechtel June P 4228 Briarcliff Rd  
 Beitler Jennifer L, Matthew T, Renee G 1613 Wethersfield Dr  
 Berkowitz Mildred 911 N 32st  
 Bishop Sherlane 830 N 17th St  
 Bonaskiewich S M 3599 Broadway  
 Bowers Lester S, Helen I 1802 Chew St  
 Boyle Rose C 2021 1/2 W Washington St  
 Brown George, Anna 808 Lawrence  
 Brumbach Aaron L, Paul D 1925 Turner  
 Burchill Robert 2120 Latta St  
 Caba Leidy M 2216 W Tilgham St  
 Carnal Greg 3140b W Tilghman St 209  
 Clatch James c/o Linda Luther-Vero LLC 1611 Pond Rd Ste 203  
 Cobb Elizabeth 2122 Reading Rd  
 Colocino Donna M 1939 W Woodlawn St 7  
 Concepcion Saturnino 301 S 18th St  
 Conrad Doris B 38 S 17th St  
 Cooke Roberta 2339 W Tilghman St  
 Correll Samuel Debra 2557 Covered Bridge Ln  
 Demelva Catray 2114 W Highland St  
 Dieruff Robert C, Anita 1940 W Tremont St  
 Donchez Martha 6004 Pennsfield Ct  
 Dougherty Faye F 2041 W Walnut St  
 Drozdowicz Rachel Anna, Bronek 119 Spring Wood Dr  
 Falkin Carah Anne, Stuart 3609 Evening Star Tr  
 Fedak Violet M 1142 N Ott St  
 Fehl Frederick C, Doris RD 1



Figlin Anna 914 N 29 St  
 Flood William J 25 S 19th St Rear  
 Flowers Nancy G 2349 W Fairview St  
 Forsythe Christopher Robert 2001 W Whitehall St Apt C1  
 Frankenfield Matthew J, Emily 1704 Sequoia Ct  
 Fruhwirth Edward F 907-1 2 N 20 St  
 Fuerth Sally 3181 W Cedar St  
 Gaffney Ronald B Jr 311 Cressman Dr  
 Gall Dolores D 2545 W Tilghman St  
 Gangwer Richard C, Loretta 2367 Minnich Rd  
 Ganta Anjineyulu 100 Ramapo Trl Apt G1  
 Garber Todd R MD 1034 Lowell St  
 Gawlik Alexandra K 1919 W Green St  
 Gehris Timothy M, Arline G, Clinton D 1713 W Highland St  
 Gehris Arline G 320 S 24th St  
 Geiger Juliet A 6004 Pennsfield Ct  
 Gilchrist James F. 845 N Glenwood St  
 Ginkinger Charles Jr 306 S 18th St  
 Goldschmidt Anna Est 4230 Dorney Park Rd Apt 319  
 Greater Lehigh Valley Grp Finl c/o Susan Keener The Trust Co 1611 Pond Rd Ste 403  
 Haas Paul A 1962 Molinaro Dr  
 Haines Joseph 3736 Brdway  
 Haines Sara RR 3  
 Hamilton Aliyah K 613 Springhouse Rd Apt 1  
 Hamilton Laquaye 526 N 19th St  
 Hammel Nathan B 1523 Hampton Rd  
 Hammer Karen L 220 S 18th St  
 Hammond Dontae 222 S St Cloud St  
 Hanna Ronald 3933 Turner St  
 Hartman Kenneth 44 Cottonwood St  
 Haspon Beatrice 309 S Main  
 Haus Elizabeth J 2530 W Elm St  
 Hawkins Robert 1962 Molinaro Dr  
 Heintzelman David Pds 925 Main St  
 Heist Maribeth 3756 Huckleberry Rd  
 Helman Florence F 1044 N 30th St  
 Helt Peter 2213 Liberty St  
 Hendrickson Charlene C c/o Nancy Godowsky 6458 Tupelo Rd  
 Hess Raymond 215 S 18th St  
 Holiday Hair Inc 2020 W Hamilton St  
 Houghton Horace C 800 Hausman Rd Apt 344  
 Howard Jennifer F 5846 Royal Fern  
 Hubler Douglas G, Duane I 634 Benner Rd Apt 101  
 Hughes Andre A 31 N 19th St Apt D  
 Hummel Heather, Peggy Ann 379 Tamarack Dr  
 Hunt Eleanor B 102 N 31 St  
 Hunter Martha A 629 Primrose Ln 25  
 Huskey Elijah M 916 Nth 21st  
 Ingersoll Joan E 1816 W Woodlawn St  
 Jarecke Jeremiah 1216 N 19th St  
 Jones Olive E 1022 N 18th St  
 Kahn James H 2125 Gordon Sta Ave  
 Kappes Frances G, Leo, Frances S RR 1  
 Kelly Myrtleg E, George L 31 N 17th St  
 Kenneth Schuck Trking Inc 1030 Blue Barn Rd  
 Kercimer Bruce F 2835 W Highland St  
 Kern Robert G 308 S Saint Cloud St  
 Kerrick Stephanie L 382 Natalie Dr  
 Knbt Securities 1620 Pond Rd 3rd Fl  
 Krause Jeffrey H 2642 W South St  
 Krause Kermit 2039 W Liberty St  
 Krepelka James 2440 W Fairview St  
 Krupa Frank 1500 Cedar Crest Plaza  
 Layton Daniel D, Jean L 1014 N Saint Elmo St  
 Lehigh Center for Clinical Research 401 N 17th St  
 Lehigh Valley Family Health Center 1730 Chew St  
 Lewis Glen C 432 S Leh St  
 Liberty Mutual Ins Co as Subr 5050 W Tilghman St Ste 200  
 Logan Sabrina J 181 Wyndham Dr  
 Long Erma 350 S Cedarbrook Rd  
 Lowe Rodwin 2314 W Walnut St  
 Lynch Christopher B 4825 W Tilghman St Ste 300  
 Lynott Victoria E 3669 Huckleberry Rd  
 Madain Ayed 1045 N St Lucas St B  
 Mainkar Neeraj A 3135 Oxford Cir S  
 Makovsky Melissa 2020 W Woodlawn St Apt 8  
 Manzella John Victor 2530 W Allen St  
 Marks Douglas S 4364 Crackersport Rd  
 Marler Curtis 1805 Union Ave  
 Mascali Herman J, Elsie 825 N 20th St  
 Mazziotta Michael 2001 W Whitehall St Apt A2  
 Mccarthy Dorothy L 442 S 18th St  
 Mccarthy Kelly E 1147 N 19th St  
 Mckinley Robin Dee 2001 W Whitehall St Apt C1  
 Mease Jane P 1925 W Turner St  
 Medical Asso of Lehigh Valley PC 101 N 17th St Ste 105 Use A00389800  
 Medley Frances 2020 Woodlawn St Apt 7  
 Messics John E Jr 4759 Grammes Rd  
 Miller Pauline B, Louis W RR 1  
 MIT Club Lehigh Valley c/o Patsy A Henry 829 N 24th St  
 Mittelmeier Kim 5316a Oakview Dr  
 Modern Body Works 2314 W Walnut St  
 Morgan Helen A Est 4455 Parkland Dr  
 Mowery Rita J Est c/o Danielle Mowery Exet 1016 Bryant St  
 Moyer Frank W, Ruth K 1952 W Allen St  
 Mueller Fritz 2317 W Allen St  
 Mutual Liberty 550 W Tilghman St Ste 200  
 Neulinger Jacqueline 957 Hollow Ct  
 Neurological Serv 3420 Walbert Ave  
 Niles Barbetette, Brian 1032 Bryant St  
 Olesh Travis 1933 Pennsylvania St  
 Olga Prinz RR 22

Ortho Asso of Allentown 250 Cetronia Rd Ste 303  
 Ott Jason 15 N 38th St  
 Oursler Barbara F, Laura J 110 Maple St  
 Oursler James 110 Maple St  
 Palladino Madaline 2325 W Greenleaf St  
 Peck Gregory A 1203 N Cedar Crest Blvd  
 Peipher Laura 1009 St Lucas St  
 Peralta Jose A 1843 W Allen St  
 Perez Elvira 145 Susquehanna Trl  
 Pierce Michael 3552 Sturbridge Pl  
 Poretta Cheryl 810 N 17th St  
 Posocco Frank P 1448 N 22nd St  
 Powell Jean Est 447 S Saint Cloud Ter  
 Powers Robert A, Catherine 332 Cressman Dr  
 Prinz Alvin RR 22  
 Propawich Mary 350 S Cedarbrook Rd  
 Rampertab Gregory 2949 W Allen St  
 Rankins Arthur 33 N 19th St Apt D  
 Ratican Anna M 2212 W Union St  
 Reimert Kenneth D, Richard 1925 W Turner St  
 Reisman Mark 3178 W Cedar St  
 Richmond Ruth 800 Hausman Rd Apt 404  
 Roberts Walter 711 N 17th St  
 Rocha Manuel G, Cecilia 4194 Orefield Rd  
 Romig Naomi H 3756 Huckleberry Rd  
 Rosenberg Mary 2204 Walnut St  
 Ross Earl F 1131 N 21st St  
 Ruth Mildred E 1816 W Woodlawn St  
 Rutz Natalie K 3209 Oxford Cir S  
 Santandrea William, Sol 362 Tupelo Ct  
 Scharfenberg Elizabeth 1940 W Turner St Apt 220  
 Schmoyer Bernice L 38 S 17th St  
 Schoedler Elsie 1925 W Turner St  
 Scholl Junior E 2048 Greenleaf St  
 Schondorfer Maria Est 2705 W Gordon St  
 Schwartz Donna G, Andrew 329t Springhouse Rd  
 Shah Sumera S 512 Benner Rd Apt 102  
 Shepherd George, Myrtle 1212 N Cedar Crest Blvd  
 Short Richard J 162 N 24th St  
 Smart Document Solutions 1726 Hamilton St  
 Smith Marian 1740 Brown St  
 Smith Scott C 539 Wild Mint Ln  
 Solomon Saleem Kristel 24 Bastian Ln  
 Stammerjohn Lambert W 4734 Lynnfield Ln  
 Steele Leigh E Jr 1028 N 19th St  
 Stein Roger C 1831 W Fairmont St Apt 7  
 Strouse Mary Lou 800 Hausman Rd Apt 479  
 Stull Carol 367 Tamarack Dr  
 Swavely Paul J 1948 Tilghman St  
 Sweigert Steven, Lauren 2020 W Woodlawn St Apt 8  
 Taylor Marie Est 1020 N 38th St  
 Tobacco Cigars Con 4260 Tilghman St  
 Todd Jeffrey L 3059 W Whitehall St  
 Trexler Carl M 1512 Hausman Rd  
 Tsou David C, Jenny A 145 Windermere Ave  
 Valley Sports & Arthritix Surgeons 798 Hausman Rd Ste 350  
 Wagner Robert J 2113 W Highland St  
 Wahhab Samina 842 N 19th St  
 Wang Jinhong 200 Westley Pl  
 Weidner Lindsay 3001 W Liberty St  
 Wentz Roy 832 N 30th St  
 Werley Helen C 316 S 23 St  
 Whalen Connie 4004 W Tilghman St  
 Wieser Brandy 1162 GS Cedar Crest Blvd  
 Williams Thomas L, Mary A 525 Parkside Ct  
 Zaharchuk Annalee C 606 Pkwy Dr  
 Zehner Iola M 1936 Focht Ave

## Allentown Pa 18105

A Cup Such Gourmet Coffees Inc PO Box 8835  
 Andino Marilyn PO Box 1548 c/o Child Support Div  
 Charles Nigel PO Box 702  
 Daniels Cadillac 1327 Tilghmt St  
 Derenzis Philip PO Box 354  
 Holiday Hair PO Box 268  
 Jones John PO Box 1881  
 Krause Thomas PO Box 9327  
 Lehigh Valley Physicians PO Box 4120  
 Lvpg Surgical Spec PO Box 1754  
 Oberbeck Abby 17914 Deer Run Rd  
 Pearson Dennis G PO Box 4646  
 Penn Rental Group Inc c/o Fadi Younes PO Box 4271  
 Simitz Frank Jr, Marian PO Box 541  
 Weeks Rose 1214 W Highland  
 York & Co c/o WW York & Co Inc 931 Hamilton Mall PO Box 56

## Allentown Pa 18106

Alcazar Networks Inc 5621 Hamilton Blvd Rear 2fl Et  
 Berg Verna A Revocable Trust UA 2 11 97 7333 Portland Ct  
 Cattilini Eugene J 420 N Krocks Rd Unit 207  
 Cedar Crest Professional Park 937 Oplinger Rd  
 Cobalt Computers Inc 7462 Penn Dr  
 Connective Tissue Gene Tests 6580 Snowdrift Rd Ste 300  
 Coyle M J 1013 Brookside Rd  
 Dagostino Jean 7613 W Tilghman St  
 Flexlink Systems Inc 6580 Snowdrift Rd Ste 200  
 Flower Fenis G 450 N Krocks Rd Unit 371  
 Focht Mae 5455 Doris Dr  
 Friend Kristin M, Brianna J 5425 Andrea Dr  
 Harris Charles Scott MD 7337 Lochhaven Ct  
 Imirage Inc 6330 Farm Bureau Rd 100  
 Jaffer Hasnain, Sabera PO Box 3309

Jarrett Kenneth 450 Krock Rd Box 375b  
 Kush Jennifer L 1608 Bogie Ave  
 Lygia Bellis 4951 Marantha Way  
 Mbia Muniservices Co 601 Walnut St Ste 507  
 Mccartney Kimberly Robyn 1112 Timberidge Ln  
 Pang Lanie Y 5597 Greens Dr Lower  
 Peters Euna L 420 N Krocks Rd Unit 207  
 Priority Dog 1173 Eagle St  
 R&R Opr Partnersh Cherrydale Farms 1035 Mill Rd  
 Rau Marshall L, Virginia G 5363 Covenant Ct  
 Ray Jason D 1013 Brookside Rd  
 Salus Charlene Grace, Ryan Thomas 6107 Palomino Dr  
 Sharp Corp 7451 Keebler Way  
 Shastri Anjali 1599 Fieldstone St  
 Thomas Marlea 450 Krocks Rd 370  
 Williams Sharon E, Rowland 4937 Hemlock Ct  
 Wood Company 6081 Hamilton Blvd

### Allentown Pa 18109

5th Street Market 969 E Walnut  
 Acts Inc 1320 N Sherman St  
 Allentown Collision Center H & R Motors 77 N Bradford St  
 Amador Elizabeth 1504 E Tilghman St  
 Arroyo Rosina 1034 E Hamilton St  
 Azar Bassam 1909 Hanover Ave  
 B E F Corp 1670 E Race St  
 Beil Donald G 141 Lloyd St  
 Bickford Olga J 801 N Wahneta St Apt 302  
 Bogert Clara 767 E Washington  
 Busser David C 1142 Vanburen St  
 Chuah Mooi C 1716 K Sherwood Ct  
 Coles Michael P 725 Nelson St  
 Creveling Donald 1154 N Van Buren St  
 Dannibale Louis J 1905 1/2 E Greenleaf St  
 Desai Rupal A 1117 N Irving St  
 Displayground LLC dba Rileighs Exhibits 1801 Union Blvd  
 Donaldson Ashiah 509 E Mosser St Apt 18  
 Dravuschak Vera C 1046 E Turner St  
 Echeverria Franklin, Mercedes 1336 Wahneta  
 Espinal Carmen 226 E Fairview St  
 Fassman Jolan, Raymond J 30 Colonial Dr R 4  
 Faulkner Olds-Cadillac GMC 1117 N Irving St  
 Gabel Reynold Jr, Viola J 735 Lloyd St  
 Glazik Renee 843 N Plymouth St  
 Hale Joan 1133 Ct St  
 Hanna Samira, Elie 410 N Irving St  
 Heating Oil Partners LP 1801 Union Blvd 104  
 Henius Albert M, Erntina F Jr 877 N Kiowa St  
 Hess Larry, Ann 250 E Elm St  
 Ho Chiu W KS St Apt 206  
 Howrey John G PO Box 90207  
 Infant Jennifer Ann c/o Linda Marie Reed Cardali 2279 Irma Dr  
 Kastoun Roula 1300 Union Blvd  
 Keelers Autobody 1804 Union Blvd Rear  
 Kent Karl K 138 E Elm St  
 Klaiber Karl 1874 Catasauqua Rd 374  
 Kunkle Sadie A 2048 Troxell St  
 Louis E Dieruff Hs c/o James E Moniz II 815 N Irving St  
 Marek Dominick A, Anna 131 N Ellsworth St  
 Mcclemens Elizabeth 1154 N Van Buren St  
 Mcconnell Margaret M, Dolores M 842 Sherman St  
 Meckes David A 1630 E Cambridge St  
 Middleton Shaun 2116 E Cedar St  
 Miller Darryl D 3350 Airport Rd  
 Molina Richard 183 E Chew St  
 Ortiz Javier 271 E Union St  
 Ortiz Ruth 712 Cedar Hill Dr  
 Pail Matthew J 1117 N Irving St  
 Pederson Tonya M, Ryan D 2054 E Highland St  
 Pineda Maria 329 S Bradford St  
 Quiles Miguel 1600 Hanover Ave  
 Rader Palmer D 1058 E Gordon St  
 Rayco Eurospec Motorcars 560 Union Blvd  
 Reed Linda Marie Cardali 2279 Irma Dr  
 Reimer Gail V 1837 Sherwood St  
 Rivera Daniel 301 N Halstead St  
 Rivera Oswaldo Jr 879 N Jasper St  
 Rivera Yanira 77 N Bradford St  
 Rodriguez Efrain 1306 E Gordon St #6  
 Rodriguez Victor 409 E Hamilton St  
 Saffell Suzanne B 3350 Airport Rd Lot 71  
 Sanchez Yesenia, Jaun 2772 Mary Ann Way  
 Santos Nilsa M 1924 E Greenleaf St  
 Sawyer Yvonne M 374 Green St  
 Smith C May 1018 E Chew St  
 Taylor Gloria 1221 Hanover Ave  
 Torres Cleaning Service 1221 B E Marks St  
 Ulrich James R, Robin J 622 E Hamilton St  
 Wassil Thomas B 2010 Pinehurst Ct  
 Weaver Thomas L Pmb 137 1231 Airport Rd  
 Weinberg Bryan 213 N Jane St Apt 2  
 Wilkinson Ralph E Jr 610 Cedar Hill Dr  
 Young Dorothy G c/o Dorothy H Haas 1151 E Cedar St  
 Zartler Geraldine, William 407 N Oswego St  
 Zsilavec Amy 2120 E Cedar St

### Allentown Pa 18195

Aetna 3541 Winchester Rd  
 Air Produce & Chemicals Attn Ricardo Garcia 7201 Hamilton Blvd  
 Suzuki Shunsuke c/o Pure Air 7540 Windsor Dr  
 Tamino Higher Amines 7540 Windsor Dr

### Bethlehem Pa 18017

Buddock Stephanie, George 2650 Lafayette

### Breinigsville Pa 18031

Aramark Refreshment Services 155 Nestle Way Ste 102  
 Faryniak Lynn M 1063 Mosser Rd Apt C201  
 Fluck Franklin R Green Acres Apt 13-8  
 Garcia Stacy M PO Box 38  
 Homes Ryan 7844 Red Hawk Ct  
 Miller Daniel A 1026 Cherry Tree Xing  
 Ortiz Valerie 8726 Pathfinder Rd  
 Pritsker Ilya 1063 Mosser Rd  
 Riche Michelina, Leroy I 774 Bayberry Dr  
 Roberts Shawana M 10208 Camp Grove Ln  
 Silvestri John 1063 Mosser Rd Apt T 206  
 Snyder Deborah C 8069 Cross Creek Cir  
 Walp Gregory K 7847 Cross Creek Cir

### Catasauqua Pa 18032

Allen Mary 1326 4th St  
 Bell Michael 334 Limestone St  
 Bowles Ormond 1342r 3rd St  
 Boyle Marjorie R 633 Walnut St  
 Brown Jean M 1213 3rd St  
 Burke John C, Mary 1216 5th St  
 Burke Joseph P 1216 5th St  
 Busser Colette V 1242 3rd St  
 Cruz Auriluz 705 2nd St  
 Day Dana 117 Canal St  
 Dean Christopher 134 Front St Apt 2  
 Dewalt Cynthia 1078 6th St  
 Dillon Douglas R 801 Race St  
 Dobies Florence A 309 High St  
 Donchez Patrick F 470 Race St  
 Eссор Sandra 534 3rd St Apt 301  
 George Joseph R Jr 411 Walnut St  
 Hertz Helen Est 540 Penn St Apt  
 Holmes Walter H 1400 Main St Apt 411 N  
 Horner Marian, Luke 126 1st Ave West  
 Kelly Michael 101 Front St  
 Kingcaid Lydia R 112 Main St N  
 Kroope Jessica S M, Brian PO Box 53  
 Lamonte Charles Emory, Frances V 895 Walnut St Apt B3  
 Landasher Pauline 1064 7th St  
 Leone Hazel 534 3rd St Apt 301  
 Leslie Brandon C, Amy K 272 Edward Ln  
 Lukas Paul L 132 Wood St  
 Marhefka Naomi C 430 Buttonwood St  
 Nevins John S 1053 6th St N  
 Petersen Shonna 1001 4th St Fl 2  
 Pitts Scott R 733 Front St Fl 1  
 Redash Walter 1064 7th St  
 Rehm Earl S Jr 14th & Walnut St Whitter Place F8  
 Silifies Myrtel, Harold 748 Front St  
 Smith Adam J 311 Bridge St  
 Suranofsky Michelle 947 Bridge Ct  
 Szuppper Rose 548 Pine St  
 Wagner Cynthia L 408 Walnut St

### Center Valley Pa 18034

America Olympus 3500 Corporate Pkwy  
 Bauer Beatrice, Gerald RR 1  
 Cadwell Michae 5290 Northwood Dr  
 Connelly Michael 5400 Aberdene St  
 Dugan Mary S c/o Patricia D Mullin 2650 Ballybunion Rd  
 Edge Rodger S 3477 Laurel Ln  
 Fidelity Investments 5237 Northwood Dr  
 Freeh John G 5997 Vera Cruz Rd  
 Greisamer Mary June 4212 Chelten Ln  
 Grossman Karolsu 5067 W Saucon Ave  
 Heitz Anna 401 Old Woods Rd Greenlane Pa 18034  
 Hennessy Scott J 5185 Curlyhorse Dr  
 Jacobs William J, Liam 4485 Devonshire Dr  
 Lubsen Henry 2150 Spyglass Hill  
 Meinhold Annette R 5237 Northwood Dr  
 Miller Richard C, Arthur H Laurel Ln  
 Mullin Patricia D 2650 Ballybunion Rd  
 Pearland Lifestyle Center LP 2845 Ctr Valy Pkwy Ste 43  
 Scaringi Paul G 5900 Old Bethlehem Pike  
 Snyder James 75 Valley Park  
 Van Christine 4238 Waterford Dr  
 Vanin Charles 5512 Spring Dr  
 White Gerald A 3714 Laurel Ln

### Coopersburg, Pa 18036

AJB Internet Marketing Solutions 6683 Glen Rd  
 Bartholomew Frederick J, Alice L RR 2  
 Beck Estella 5302 W State St  
 Detwiler Mathew 313 S 3rd St  
 Effrig Jodi J 1696 Beverly Hills Rd  
 Fields Laura 1922 Flint Hill Rd  
 Fritchman Victoria J 3806 Hampton St  
 Gaddam Vinomani 1736a Rte 309  
 Gehris Jeffrey C 5286 Limeport Pike  
 Gomez Edgar 3915 Sunset Dr  
 Huber Heather J, Harry 6318 Fox Ct  
 Huhn Mabel, Verla P RR 1  
 Jill Dhara Donuts Inc 5755 Mountain Laurel Dr  
 Kelly Irene E 306 Springfield St  
 Kim Jahyun 4088 Yorktown Rd  
 Leidy Chester D, Colleen 1042 State Rd  
 Mertz Kenneth E 5381 Limeport Pike

Mooney Catherine, Daniel F 1561 Highpoint Rd  
 Ott Glenn 1370 Windy Hill Rd  
 Pahl Gary 1496 Crested Rd  
 QIS Inc 42 S Main St  
 Rhoads Yvonne E, Paul W 5901 Limeport Pike  
 Rice Kenneth 1075 Ebert Rd  
 Rohrbach Albert C 20 S 9th St  
 Rousis B 7766 Lone Ln  
 Santee Corinne, Thomas 41 N Main  
 Sarkozy Julius R c/o Margaret Sarkozy 785 Passer Rd  
 Shaffer Marion A 140 E Landis St  
 Simkins Steven R 112 Young Ave  
 Stohl David M 5535 Susan Rd  
 Stoudt Rachel 2232 Pine Tree Rd  
 Vawter Lisa 1075 Ebert Rd  
 Wechthler Bruce DDS Afinity Dental 21 N Main St Ste 8

### Coplay Pa 18037

Blankowitsch Margaret C, Leo F 143 N 9th St  
 Delorimier Thomas J 4065 Hemlock Dr  
 Dowd Mary Ann 1000 Chestnut St Apt C1  
 Frantz Warren, Jean F Rte 1  
 Fredericks Susan 1424 Oakcrest Ln  
 Karner Mary 1022 Chestnut St  
 Kohn Mark G Dc 3315 Mauch Chunk Rd  
 Kramer Stephen R, Tanya S 2355 Black Forest Dr  
 Ling Peng 5040 Donna Dr  
 Oplinger Russell 870 Oak St  
 Sacks Rosina Box 208  
 Schur Helen PO Box 28  
 Stanley Access Tech LLC 2191 Black Forest Dr  
 Stephenson Margaret L, John R 2558 Spring St  
 Tomb Forrest R 2211 Black Forest Dr  
 Werner Nancy A 2819 Willow St  
 Wertman Franklin 2774 Levans Rd

### East Texas Pa 18046

Day Timer One Willow Ln  
 Lane Patricia PO Box 64

### Emmaus Pa 18049

A Alberta Council 156 D of Daughters c/o Dorothy Butler 129 Main St  
 Abraham Joseph I, Linda C 4467 Linda Ln  
 Advanced Innovative Marketing 860 Brd St Ste 110  
 Anthony David 5069 S 5th St  
 Antrim Stanley C 1206 S 10th St  
 Batholomew Paul R 629 Furnace St  
 Berndt Albert C 659 Brd St  
 Bloss Robert 3050 S Cedar Crest Blvd  
 Boehm Mary Jane 427 Chestnut St  
 Chambers Sandra A c/o Benef of Robert L Chambers 642 Brd St  
 Charron Albert E, Lamae E 3771 John St  
 Charron Family Trust U/A Dtd 5/22/2000 3771 John St  
 Chase Sawyer T, Diana 1009 Little Lehigh  
 Connor Business Form PO Box 53  
 Costelloe Cara F 325 Cherokee St  
 David Viola E, Luther 35 N 2nd St  
 Digiacomo Greg T, Lynn 28 N 4th St  
 Dunstan Albert E 184 North St  
 Elston Christopher, Jennifer 446 N 3rd St  
 Excelcare P Management PO Box 271  
 Fink Jeanette M 3342 Main Rd E  
 Fisher Harvey 105 N 2nd St  
 Five Star Chevrolet 4475 Rose Dr  
 Frey Deborah PO Box 407  
 Frick Jeffrey M 35 S Moyer  
 Gearhart David 995 Donald Dr  
 Gedeon Maxime G MD PO Box 271  
 Giering Willard 653 Walnut St  
 Gilbert Richard L Jr, Madison N 657 Walnut St  
 Goldman Anthony J, Alfreda M 547 Franklin St  
 Griffin Melissa M 6176 Acorn Dr  
 Harper Gary 1325 Chestnut St  
 Jack James M Est 424 Chestnut St Rm 3  
 Kauffman Stephanie V, Linda S 1240 W Brd St  
 King Linda A 2531 Hawthorne Cir  
 Kistler Charles A 104 Pine St  
 Kline Mary Ruth 4 Pine St  
 Kline Elsie V 608 Brd St  
 Koch Earl 665 Chestnut St  
 Koch James G 662 Chestnut St  
 Kratzer Willard H, Maude M 33 N 3rd St  
 Kunkle Sandra 233 Pine St  
 Labanz Mary 618 Eagle Dr  
 Layton Clarence J, June M 1216 Eagle Dr  
 London Jordan William, Colleen 3282 Overlook Dr  
 Manero Linda L E Main St RD 1  
 Mariano Theresa A 24 Jennie St  
 Mata Trina 1214 Eagle Dr  
 Mcmanamon Michael J 152 Seem St  
 Mcneely Robin J 136 Colonial Ct  
 Miller Dorothy I, Nevin L 114 Seem St  
 Mizdail Barbara E, John B 716 Greenleaf St  
 Moore Charles H, Eleanor 624 Chestnut St  
 Murray Patricia C 301 S 12th St  
 Noordam Adrian J 317 Adrian St  
 Paano Esther, Samuel 647 Furnance  
 Paul Scott 43 S 2nd St  
 Pawr 4991 Shimerville Rd  
 Peters Donald G, Phyllis 3709 Orchid Pl  
 Rau Layman F Sr 270 Powder Mill Ln  
 Raudenbush Beatrice 184 North St

Rodale Press Inc 400 S 10th St  
 Roncace Francis R, Doris E 120 N 3rd St Apt 601  
 Schmidt Joseph P 1325 Chestnut St  
 Schoenly Arlene 4118 Robert Rd  
 Seidel Ryan R 88 Chestnut Hill Rd  
 Stauffer Rholand A 123 N 4th St  
 Stezin Victor 314 Eagle Dr  
 Tosetvin Keith 421 Brd St Apt 6  
 Vanderslice George F Ttee Dtd 2-9-93, Doris M 764 Spruce St  
 White Todd 1225 W Minor St  
 Wilson C Richard 5876 Parkview Cir  
 Xanthopoulos Constance 1050 Cold Stream Cir L  
 Zajac Patricia M, Joseph M 4396 Lexington Cir  
 Zellers Carl 450 E Harrison St

### Fogelsville Pa 18051

Carpenter Co 57A Olin Way  
 Edsall Debra M 7739 Hill St  
 Irish Kent 2259 Seipstown Rd  
 J & S Millwork Specialties Pmb 152-7720 Main St  
 Kurcz Maryann A 1979 Timberline Ct  
 Riscavage John, Anna 8742 Smt Cir  
 Scanlan Vincent Est 7737 Hill St  
 Sherbotie Joseph, Mary E, Mary G 827 Church St  
 Smith Dannielle N PO Box 234  
 Stock Mary Keister 7922 Blossom Hts  
 Sukal Mark PO Box 352  
 Winberry Elizabeth, Paul S 7941 Trails End

### Germansville Pa 18053

George Victor I, Elsie K PO Box 296  
 Makuta Sophie 5776 Pfeiffer Cir

### Laurys Station Pa 18059

Felix Frank Est Jr 1022 Birch St  
 Glose Warren H Sr 1062 Aspen St  
 Liedke Carl F 1030 Neffs Laurys Rd  
 Riverside Dermatology LLC 5649 Wynnewood Dr Ste 202  
 Szapacs John E RD 1  
 Szapacs Margaret PO Box 271  
 Taylor Jeanne M 1014 Birch St  
 White Patricia M 1014 Birch St

### Limeport Pa 18060

Marserv Inc PO Box 191

### Macungie Pa 18062

Anderson Kip W 6826 Radcliffe Ct  
 Angel A Trucking Inc 1421 Kennington Ln  
 Barthold Debra 1660 Beech Ln  
 Beisser Robert 154 Lindfield Cir  
 Butler Margaret, James W 89 Walnut Ln  
 Cheng William C, Vera W 5013 Briarwood Dr  
 Colligas Suzanne 123 S Fairview St  
 Davie Martha 2927 Whitmarsh Pl  
 Derr James H 188 Five Points Rd  
 Fitzgibbons Patricia M 7630 Sweetwood Dr  
 Greer James W, Mary Stupp 6567 Hickory Rd  
 Grim Mildred, Charles RR 2  
 Heffner Richard P RD 1  
 Herb Lillian, James 2628 State St  
 Hess Richard RD 1  
 Hinkel Larue Est c/o Robin Pennell 2117 Aster Rd  
 Hinnerschietz Lillian M, John S RD 1  
 Honda Lease Trust 1868 Aster Rd  
 Hughes Dwight D, Gail 2255 Woodbarn Rd  
 Hurdle Eula P 3491 Chester Dr  
 Joseph Candace, Roger 2525 River Rock Dr  
 Kachelries Robert 2387 Madiera Dr  
 Kale Linda 2123 Rolling Meadow Dr  
 Karas Dorothy 123 S Fairview St  
 Kee David 2299 Bordeaux Dr  
 Kotch Joseph F 7617 Catalpa Dr  
 Last Jeffrey M 422 Race St  
 Macdonald Winifred 8000 Salem Bible Rd  
 Mccann Thomas 6668 Mine Dr  
 Mccarroll William R 2123 Rolling Meadow Dr  
 Metterhauser William 5540 Lower Macungie Rd  
 Mohr Linda A 154 Lindfield Cir  
 Morgan Elwood, Jean 119 E Main St  
 Muhr Wendy J, David B 1868 Aster Rd  
 Musto Dana 2299 Bordeaux Dr  
 Nelson Liebig Catherine L 1680 Spring Creek Rd 226  
 Odonnell Rick 14 W Chestnut St  
 Ott Ashley N 40b Saint Peters Rd  
 Patterson Tamra 5275 Brighton Ct  
 Perez Luis R 7160 Hearth Ln  
 Persiponko Gloria D, Joseph 1371 Sydney Ln  
 Plana Jean H 2575 River Rock Rd  
 Powl Margaret L 7295b Sauerkraut Ln B  
 Puente Maria 7367 Hillcrest Dr Lower  
 Reichl Verna Y 2869 Whitmarsh Pl  
 Reinhard Scott R 2670 State St  
 Roy Royalty Inc 2537 Hughton Lean  
 Sellers Denise 1580 Spring Creek Cir  
 Shah Surendra, Parul 5655 Picket Cir  
 Small Seth 2827 Sequoia Dr  
 Smykal Keith 1 E Main St Apt 4  
 Stelz George Est, H D 7327 J Sauerkraut Ln  
 Stettler Dennis, Douglas 115 Maple St PO Box 305  
 Stocker Kenneth K Jr 63 Butternut Ln  
 Stokes Jennifer c/o Janice A Stokes 8510 S Ridge Dr  
 Thelusmond000 Lucile 6593 Arbordeau Ln



Topiarz Margaret 7081 Heather Rd  
 Tricounty Appraisal Svc 2420 Danfield Way  
 Trump Jeremiah R 2690 Rolling Green Pl  
 Vanhorne Robert J 152 Ridings Cir  
 Wangel Scott 211 Village Walk Dr  
 Weaver Dorothy W, Mae M 301 E Brown St 4  
 Wells Fargo Auto Finance Inc 2575 River Rock Rd  
 Wilmer Bernard E RR 2191 Box 16

### New Tripoli Pa 18066

Bast Corinne 7609 Zeisloff Rd  
 Benner Richard L 7793 Gun Club Rd  
 Borgman Roberta D 5384 Blue Bird Dr  
 Brown Gregory A 6587 Central Rd  
 Consumer Electronics Svc 6521 Hunters Hill Rd  
 Delp Donna D 7159 Herber Rd  
 Edgeworth Inc 20120 Rt 19 Bldg 105 Ste 191  
 Gutgold Emily A 7355 Behler Rd  
 Kline Troy 7276 Lincoln Ct  
 Parnell Jessica L, Mark 7017 Herber Rd  
 Ressler George T 7741 Sechler Rd

### Old Zionsville Pa 18068

Nalesnik Nadia Ruth, Hannelore PO Box 403

### Orefield Pa 18069

Allen Michael, Maria 1426 Valy View Cir  
 Bougher Genevieve RR 1  
 Brandecker Alexander 6225 Vista Tr  
 Davis William, Rita c/o Schoffstall Focht 2909 Rte 100 Ste 210  
 Fiore Dominic 1121 Grove Dr  
 Flamm Michael C 6410 Overlook Rd  
 Henry Richard L Jr 1851 Majestic Dr  
 Ion Group LLC 2987 Corporate Ct Ste 300  
 Kressly Mae L RR 1  
 Kurtz Elaine L, James L 5387 Chapman Rd  
 Lane Sally 2836 Rte 309  
 Latsch Doris F 4227 Shankweiler Rd  
 Matte Aaron Est c/o Sally L Schoffstall Esq 2987 Corporate Ct Ste 200  
 Mccann Stacey S. 4225 Panther Ct #102  
 Mesabi Academy Nonclinic 3438 Rte 309  
 Oschman Ruth Est c/o Schoffstall Focht 2909 Rte 100 Ste 210  
 Rader Patricia A 2311 Pa Rte 309  
 Reed Joy 4848 Huckleberry Rd  
 Schmoyer Russell G, Mary 2276 Jordan Rd  
 Speck Stanley F 1650 Woodlea Rd  
 Stonier Wayne 123 Lilwolf Village  
 Strom Richard 4673 York Dr  
 Tonkay Gregory L, Pamela T 7447 Skytop Ct  
 Tonkay Pamela J 7447 Skytop Ct  
 Walz Christopher John 4201 Silver Fox Ct  
 Waris Shahid 1839 Majestic Dr  
 Wotring Clittord V, Arlene J RD 1

### Schnecksville Pa 18078

Beckel Tim 5115 Elmhurst Dr  
 Behler Michelle J, Lee W 5424 Rte 309  
 Bell Brian G 4731 Mill Rd  
 Buss Thomas A RR 1 Box 190  
 Edwards Robert R II 5503 Sunset Dr  
 Gorens Roger E 30 Horn Ave  
 Hart Brad E 4440 William Penn Dr  
 Horvath Stephen W c/o Joan Mcneal PO Box 395 4315 Washington St 5  
 Kostolanci Lester 4996 Washington St  
 Krimmel Catherine S, Matthew G 19 Estate Dr RD 2  
 Makovsky David 4713 MI Rd  
 Maset Catherine T 4015 Providence Ct  
 Masetti Alexander W 4015 Providence Ct  
 Meckes Jessica Leigh 5421 Hoffman Dr S  
 Newton Lindsay L, Cheryl, Jason H 4916 Orchard Rd  
 Nichols Gary 4675 Washington St  
 Ruggles Adam R 4822 Hilton Rd  
 Tiaa Cref c/o Pamela C Witkowitz

### Slatedale Pa 18079

Capital One Auto 4027 Main St  
 Kralik William 8209 Morgan St  
 Petko Terrilynn 4027 Main St

### Slatington Pa 18080

Baublitz Samuel A 43 S Walnut St  
 Bryfogle Joanne PO Box 102  
 Camps Joyce A 5822 Monroe Ct  
 Davies Elinor H 1210 Main St Fl 1  
 Delong Elma J Est, Carl D 6354 Pa Rte 873  
 Frederick Fay 3410 Franklin St  
 German Shirley M 251 Main St  
 Hankee Virginia F 7108 Pa Rte 873 Apt 3  
 Horwith Jeanne R, Louis Rt 1  
 Love William J 1141 Arbor Ln  
 Masonheimer Alice Rd 2  
 Millhouse William S 406 W Ctr Ave  
 Moyer Marie L 4563 Lovers Ln  
 Muthard Ruth E 6265 Venture Ct  
 Nichols Thomas 104 N 2nd St  
 Phillips Betty A, Melvin 305 4th St Apt 1  
 Phillips Melvin, Wendy 658 W Washington St  
 Porobenski Margaret T Est PO Box 184  
 Rader Albert H 101 Main St  
 Rader Albert H 310 Railrd  
 Rex Kermit W PO Box 263  
 Roberts Annie 406 W Ctr Ave

Schoener Emily L R 1  
 Scott Wanamaker Inc 8754 Brown St  
 Vannorman Don H 51 Willow Ave  
 Walters Esther 39 E Franklin St

### Trexlerstown Pa 18087

222 Car Central 7450 Hamilton Blvd  
 Lenig Arlene M RR 1  
 Lorenzo Sam Jr Box 343  
 Munson John P, Paul L 7548 Railrd St  
 Pied Piper Restaurant Rte 222  
 Tubbs Robert 6714 Lower Macungie Rd Apt B5  
 Vazquez Arnaldo 6714 Lower Macungie Rd Apt H8  
 Winkler Grace R Mayo Trailer Park #347  
 Winkler Gus Mayo Trailer Park #347

### Wescosville Pa 18106

Carter Ira Rosalean S 839-33 Broan St  
 Hubble Jacob A 1308 S Krocks Rd  
 Issett Elda 991 Village Round  
 Larson Elisabeth A, Kurt A 5241 Hanover Dr  
 Mondovich Shannon M 998 8 S Krocks Rd  
 Oswald Nancy 4900 Pine Grove Cir  
 Shannon M M 998 8 S Krocks Rd  
 Speicher Alverda A, Charles I 5816 35 S Krivcks Rd  
 Stephens Geraldine 1190 Grange Rd Lot E7  
 TCS Consulting LLC 1088 Drr Place  
 Smith Edward 5612 Greens Dr  
 Stein Kenneth Jr 1216 Eagle St  
 United Omaha 839-33 Broan St  
 Wanamaker Donald K RD 2  
 Wotring Jeffrey Peter, Jane Ann 5025 Rainbow Ct

### Whitehall Pa 18052

Adames Maria 5270 Suncrest Cir  
 Al Khal Sam F 1413 Andrew Dr  
 Alexander Michael A 1710 Macarthur Rd Ste 2  
 Ali Abby 550 Mickely Run  
 Ambrosetti Sebastien 1000 Mickley Run Apt D  
 Bedell Mary E 1916 Valy Ct  
 Black Michael L 652 Mickley Rd  
 Bryan Kenrick 1249 Olympic Cir Apt 7  
 Buckwalter Katherine 74 6th St  
 Bundro Debra L 5350 Russell Ct Apt 4  
 Butt Amjad Kamal, Saleha 1880 Georgia Dr  
 Casper Frank E 5184 Stone Tr Dr  
 Daddona Victor A 1110 6th St  
 Duddy Thomas 1281 Echo Dr  
 Dunay Joseph L Spring Ridge Apts M 16  
 Ebert Stanley L 1634 Macarthur Rd  
 Evans Anthony 1 Maryland Cir Apt Ii94  
 Figueroa Noel 1044 Fernhill Apt No Ph  
 Financial Adjusters Inc PO Box 266  
 First Natl Land Transfer Inc Op Acct 2573 Somerset Rd  
 Fronheiser Thomas J 438 Virginia Ave  
 Gadek Lois 211 Ohio Ave  
 Golf Usa 1051 Grape St  
 Grabarits Jessica N 3207 Brynwood Dr  
 Groner Tillie 211 Ohio Ave  
 Haas Robert F, Harry F 955 Catasaqua Rd  
 Heffelfinger Beatrice, B E 1029 6th St  
 Henry Stephane J 311 Summer Ave  
 Hobel Charles A, Tami Ann 2509 Somerset Rd  
 Hsieh Wu Mei-O C O Sue Hung 326 Mickley Rd  
 Hudock Sally J 4435 Thebes Turn  
 Hunt Pedro D Jr 1500 Macarthur Rd (Ramada Hotel)  
 Jordan Donald P 3146 Tr Cir  
 Kern Walter F 2008 N Lehigh Ave  
 Kioalicas Mary Est, George 122 5th St  
 Knayniche Susan 3335 S 3rd St  
 Knk Investors LLC 1710 Macarthur Rd Ste 30  
 Kollock Precious 2 Maryland Cir  
 Krivenko Rosemary 1 Maryland Cir Apt 215  
 Kropf Helen E, Joseph 3415 Thomas St  
 Kubiatt Lisa 3335 S 3rd St  
 Kumar Nilesch 2 Maryland Cir 100  
 Kutzura Richard L 5215 Main St  
 Laubach Anna L 1202 Ellsworth Dr  
 Lawrence Robyn 311 Summer Ave  
 Lelko Bethany Jo Spring Ridge Apts M 16  
 Loy Kristen J 1929 Sunset Dr  
 Macgillivray Brian 3444 Quarry St  
 Mammanna Constanc J, Kathleen 3420 Ctr St  
 Marrero Rafael A Parkview Grdn Apts 11  
 Martin Kenneth W, Gregory 1 Maryland Cir Apt 215  
 Meltsch Teresa 3335 S 3rd St  
 Merkel Craig N Sr 730 7th St  
 Metzger Wilbur F, Isabell 616 W Union St  
 Miller Edward E Est 1028 Riverview St  
 Miller Michael 74 6th St  
 Moore Joan S, Jay H 1213 Zorba Dr Apt 9  
 Moyer Anita C 2018 N Lehigh Ave  
 Nigro Michael 513 Alpine St  
 Noll Arlene M 3431 Limestone Dr  
 Novak Joseph B 1214 Kanossos Dr Apt 4  
 Olal Peninah A 150 Mickley Run Apt F  
 Ortiz Torres E 1216 Catasaqua Rd  
 Oslinker Reece 180 Shiloh Ct  
 Oswald Walter T 1110 Catasaqua Rd  
 Palmore Christopher M 1346 N 14th St Apt R10  
 Patterson Cherise D 229 7th St



Pelion LLC 1710 Macarthur Rd 143  
 Pupsters Inc dba Pupsters Pub & Grub Inc 2114 N 1st Ave  
 Rada Keith 5025 Foxdale Dr  
 Radio Margaret, Myron 928 6th St  
 Rajasekha Balachanda 900 Mickley Rd Apt Y1 1  
 Rape Putma Jessica E, Eileen D, Eric J 340 Calvert St  
 Reichard Nancy J 1760 Peachtree Cir  
 Roman Beitler Phyllis A 5147 2nd St  
 Rowe Gary L 710 Woodbury Ln  
 Salomoni Sophia M, Maria V 1285 Forest Rd  
 Salvatore Ashley N 1 Maryland Cir Apt 121  
 Sassaman Patricia 3849 Mechanicsville Rd  
 Saunders Alan 1225 Pericles Place Apt 3  
 Schaeffer Arland R Jr 2018 N Lehigh Ave  
 Segatti Alexandra A 124 Cornerstone Pl  
 Shelly Beatrice B 1301 Mickley Rd  
 Smith Margaret E 1504 Jordan Park Apts  
 Snyder Jihan Y 3284 W Columbia St  
 Snyder Solomon R 3614 Lehigh St  
 Solt Wiliam D 1149 Congress St  
 Spence Erik S 1122 Clearview Rd  
 Stanley F Peters Inc 1357 Hemlock Dr  
 Stubits Robert 1319 N 14st  
 Subbarao Italo 900 Mickley Rd Apt M2 3  
 Suriel Odalis 1346 North St  
 Sutliff Stanley O Jr 408 Grape St  
 Szymanosky David A 4627 Spruce St  
 Tauci Marie 1177 6th St Apt B7a Whitehall Manor  
 Tran Nam H 1038 6th St  
 Trocki James R 1213 Zorba Dr Apt 5  
 Ubilla Diana 125 Pershing Blvd  
 Vallejos Victor 140 Oakwood Dr  
 Vanderbeck Lisa R, Brad W 3280 W Columbia St  
 Vitoroulis Kaliopi 626 Pennsylvania St  
 Walters William E Jr 1st Main St  
 Wango Teresa 3335 S 3rd St  
 Wasko Rose J c/o Buss & Long 3517 Municipal Dr  
 Watkins Kyle 1580 Alta Dr Apt C6  
 Wetzel Clair A Irrev Trust 1568 Creekside Rd  
 Williams Dwayne, Donna 5022 Fox Run Ln  
 Wolle Patricia A 4121 Lehigh St  
 Wright Michael J 1756 Peachtree Cir  
 Wright Rohan 450b Mickley Run  
 Youwakim Patrick 724 Park St

### Zionsville Pa 18092

Becker Russell Est 5780 Palm Rd  
 Bornn Jeanne W, John S RD 1  
 Brong Arthur H 5455 Walnut Ln  
 Donmoyer Zachary 6291 Chestnut St  
 Fratz Sandra S PO Box 112  
 Hoffer Sean F 7474 Carls Hill Rd  
 Russiano Wendi A 4881 Wendi Dr E  
 Wallitsch Anna 8283 Orchard Rd

## Luzerne County

### Ashley Pa 18706

Boback Joseph A 19 Ashley St  
 Casey Kieran M 19 Church Ln 2nd Fl  
 Cray William 26 Cork  
 Dvorsky Mary 9 Green St  
 Evans Loretta H 106 S Main St  
 Flanley Francis, Ruth A 736 Hazel St  
 Gusditis Josephine 29 1/2 Fall St  
 Jones Ralph PO Box 5  
 Lester Michelle L 25 Timpson St  
 Pomictier Leonard J 29 1 2 Fall St  
 Samson John F 60 Charles St  
 Savitski Agnes 88 N Main St  
 Trudnak Anna 143 W Cemetery St

### Avoca Pa 18641

Bonk Estelle A 1115 Spring St  
 Cieless Anna M 751 Main St  
 Craf Trustees of Rex RR 315  
 Doran William X 606 Valy St  
 Ferack Joseph J 1132 Spring St  
 Francis William, Helen 510 Packer St  
 Furdin Stanley RR2 Box 105F  
 Galvin John 912 South St  
 Hart Helen M 215 Grove St  
 Magistro Diane 324 Mcalpine St  
 Rabiega Donna 510 Packer St  
 Samsel Loretta 1518 Dawson St  
 Test Provider 123 Main St  
 Willahan Kathryn 602 Grove St

### Bear Creek Pa 18602

Johns Gary PO Box 161

### Bear Creek Twp Pa 18702

Chell Jonathan 888 Meadow Run Rd  
 Malia Gregory M 4 Fairfield Dr  
 Radzwilla Rita D, John J 6501 Bear Creek Blvd  
 Stefko George Weltz Pch 3500 Meadow Run Rd  
 Whynott Lori 42 Mason Ct

### Conyngham Pa 18219

Makuta Sarah E Cunningham Tr 13 Grant St  
 Reilly Mervyn 13 Grant St

### Courtdale Pa 18704

Borino Glendora 37 White Rock Ter  
 Ford Glenn Warren Jr 33 Academy St  
 Ford Ryan James 33 Academy St  
 Rothenbecker John J, Nancy 169 Ct Dale Ave

### Dallas Pa 18612

Allan Donna 1 Dakota Dr  
 Baubles Jewelry 201 Memorial Hwy  
 Bonita Lewis B Aka Louis B Bonita 36 Hemlock St  
 Bonita Suzanne W Aka Suzanne T Bonita 36 Hemlock St  
 Brace Virginia G 14 Colonial Rd High Point Acre  
 Cannon Gene M Haddon Field Hills 20 Idlewood Dr  
 Case Thelma RR2 Box 337b  
 Cheskiewicz Charles 6 Foxhollow Dr  
 Chin Siew 11 Windsor Dr  
 Ciencinski John W Est of 25 Country Pine Estate  
 Cimoehowski George E 48 42nd St  
 Coates Reprographics Inc Country Club Rd  
 Cuscela Frank P Professional Bldg Rte 309  
 Davies Harleth W 256 Huntsville Rd  
 Desilva Eder J 1a Oval Dr  
 Edwards Jean Morgan, Edward Hall 372 Overbrook Rd  
 Edwards Catherine E 1003 Overbrook Rd  
 Ferlenda Jessica M 228 Pennbrook Ln  
 Fink Valerie, Billie Box 7 Washington St  
 Gallagher Andrew F, Helen RD1  
 Gaza Mary Chell, Dennis J Newberry Ests 6201 Meadows Dr  
 Gryziec Sharon A 36 Glenview Ave  
 Gutowski Marie RR1 Box 90  
 Hodakowski Wanda RR3  
 Huddy Richard, Karen RD5 Box 119d  
 Hughes Evelyn M 90 Church St  
 Johnson Margaret W College Manor 364 Lake St  
 Kester Stephen RD3 Box 294 Lake Louise Rd  
 Kowaleski Joseph R, Joseph RD1  
 Lamoreaux Deborah PO Box 241  
 Leo Victoria 36 Glenview Ave  
 Long Duane D 107 Parrish St  
 Maculis Solange 21 Medland Dr  
 Mcauley Christopher 38 Country Pine Estates  
 Mclaughlin William Est of 22 Mcauley Dr  
 Mihalick Gerard 4 Yeager Ave  
 Mikieliski Andrew K 486 Lehman Outlet Rd  
 Mikolaichik Mary 465 Ransom Rd  
 Miller David RR1 Box 277  
 Mills Florence 503 Hilltop Dr  
 Neiman Philip J Sr 32 Old Mill Rd  
 Noon Thomas 5 Memorial Hwy Apt 155  
 Oravic Donald P 16 Goodman Rd  
 Orris Carl PO Box 21  
 Riedinger Mildred Est, Mildred 17 Kingswood Dr  
 Rihan John 33 Sunset Dr  
 Rinehimer Robert C PO Box 206  
 Roberts Elizabeth RR2  
 Scott Paula 54 Huntville Rd  
 Sherwood George Est of 545 Irem Rd  
 Sisters of Mercy Urgent Care PO Box 369  
 Somerville Charlotte P 8 Forest Dr  
 Stasko George 1075 Memorial Hwy Apt 112  
 Stasko Peter 1075 Memorial Hwy Apt 112  
 Swift Barnard G 84 Jackson St  
 Tierney Ceil 620 Meadows  
 Tsai Yahui RR1 Box 349  
 Tuck Alice L PO Box 181  
 Waldvogel Naomi A 362 Lake St  
 Weaver Gary D Jr 28 Idlewood Dr  
 Weber Ellen 425 Orchard W  
 Yeung Chi Ngai, Stephen 11 Windsor Dr  
 Yeung Stephanie, Chi Ngai 11 Windsor Dr

### Drifton Pa 18221

Ruppel William E PO Box 95  
 Santana Rosario Y 117 1 Chapel Apt 1

### Drums Pa 18222

Above The Poconos Skydivers 118 Old Airport Rd  
 Adelman John 207 Shinglemill Dr  
 Campellone Anthony F 484 Suger Loaf Hts Rd  
 Citifinancial 58 North Hunter Hwy  
 Council Howard Sr, Council Howard RR3 Box 612  
 Dibernardino Dominic 298 Buck Saw Dr  
 Dibernardino Donald Irrev Tr 10 1 90 c/o Eileen Mcelhone 298 Buck Saw Dr  
 Dibernardino John 298 Buck Saw Dr  
 Digon John M 112 Grouse Ridge  
 Doud Jeannette M c/o Fritzinger Old Tpke Rd  
 Geib Mckenna Helen Susan 9 Scotia Dr  
 Gorski Eugene D MD 111 East County Rd  
 Hunsinger Billie J 58 North Hunter Hwy  
 Integrarx Lisa Stevens Po Box 459  
 Klein Dorothy J RR 3 Box 4h  
 Laputka George M, Barbara 145 Knorr Rd  
 Laputka Elizabeth A 145 Knorr Rd  
 Lutz Eugene G 878 Saint Johns Rd  
 Mcelhone Eileen 298 Buck Saw Dr  
 Mckenna Caitlin Anne 9 Scotia Dr  
 Moore Patti 129 Debbie Dr  
 Mundie Elverna 149 S Hunter Hwy Apt 216  
 Nicholls Florence E, Thomas R RR1  
 Schaeffer Conrad Estate of RD 2 Box 1050  
 Sinclair Lisa 129 Debbie Dr  
 Sitoski Theresa P 363 Sugarloaf Hts Rd

Venturino Irene G Estate 308 Shingle Mill Dr  
Waldron Geraldine, Adam c/o Donald Waldron 130 Freedom Rd  
Young Marion 383 W Butler Dr

### Dupont Pa 18641

Bednash Victor 257 Main St  
Berrettini Nello J 10 Wood St  
Creel Renee 111 Ctr St  
Fliss John 210 Ziegler St  
Hantz Shirley M 400 Wyoming Ave  
Kotula Margaret 227 Harding St  
Kotula Michael A 227 Harding St  
Kowalski Stanley 229 Lackawanna Ave  
Kuna Robert E 439 Hillside Ave  
Legezdh George, Helen 138 Simpson St  
Lolli Albert Est of 606 Main St  
Morris Mildred, Charles 242 Main St  
Nolan Sarah C 242 Everhart St  
Post Priscill, Charles 309 E Ctr  
Ramos Clarita P, Jerome P 30 Ivy Ln  
Redicka Alphonse M, Eleanor 286 Main St  
Rindos Bradlee Scott 228 Lackawanna Ave  
Sabatelli Elsie L 406 Main St  
Webb Mark 109 Gill St

### Duryea Pa 18642

Bealonis Helen 239 New St  
Brogra Ida 28 Hale St  
Carroll Charles 500 Brown St  
Ciliberto Jennie 835 Main St  
Degillio Richard Est of, Mildred 500 Donelly St  
Grabowski Daniel J 256 Main St  
Luder Theresa 603 Watt St  
Melone Katherine 224 Kimberly Dr  
Mislan Cindy A 246 Main St  
Orazzi Vera 119 Hillcrest Dr  
Palumbo Clara 315 Mitchell St  
Palumbo Clara C 128 Lackawanna Ave  
Petras Carol 237 Main St  
Powerrail Distribution Inc 205 Clark Rd  
Shimley Antonette 531 Foote Ave  
Strucko Jess 110 Stephenson  
TP Corp PO Box 2097  
Vanyo Rudolph A 610 Hallstead St  
Weinland Robert B 151 Cherry St  
Wesenyak Norman, Anna 37 Main St

### Edwardsville Pa 18704

Brown Judy 8 Beech St Apt J14  
Cherpak George 507 Roosevelt St Apt 8  
Cimakasky Sandra 615 Cherry St  
Deweese Maureen J 8 Beech St Apt J14  
East End 512 Northampton St  
Flynn Mary H, Henry R 15 Atlantic Ave  
Grywalski Eleanor 59 Zerby Ave  
Happy Buffet 21a Gateway Shopping Ctr  
Henderson Alice 330 Gateway Ct Apt C  
Hoblak Joseph 89 Hillside Ave  
Ingram Juba 56 Church St  
Kalinovsky Rose 5 Beverly Dr Apt D8  
Kowalewski Joseph Est of 139 Zerby Ave  
Lane James L 47 Bellas St  
Mcgree Ronald J 100 Smt St  
Mosteller Wayne D 245 Manor Rd Apt A  
Nogee Minnie 60 Heisz St  
Oboyle Thelma 725a Deberly Dr  
Richards John 60 Franklin St  
Teal Nancy A K 18 Edwardsville Apts 7 Beech St  
Zamgulis Joseph Jr, Claudine D 742 Main St  
Zuk Martha Est of 589 Main St Apt 1

### Exeter Pa 18643

Bartleson William 750 Schooley Ave  
Bonson Mike 46 Boston Ave  
Broda Tami A 112 Jackson St  
Curley Jacqueline 284 Birchwood Est  
Dombrosk Josephine 205 Schooley Ave  
Erfman Heidi A 222 Birchwood Vill Est  
Gagliardi Rose 1215 W Youning Ave  
Gormley Viola F 251 Birchwood Est  
Hughes Mary 238 Susquehanna Ave  
Kelly Josephine, Thomas 1122 Wyoming Ave  
Lloyd Michael W 75 Penn Ave  
Loiacono Marion c/o Highland Manor 750 Schooley Ave  
Rollings Eleanor 1946 Wyoming Ave  
Rollins Alfred 1946 Wyoming Ave  
Smith S Sally 1140 Exeter Ave  
Tomashunas Dolores Frances 65 Penn Ave  
Wood Frank C c/o Deborah L Wood 121 Aster Ct  
Wruble Edward, Daniel 1139 Exeter Ave  
Ziemke Amanda N 1107 Wyoming Ave

### Forty Fort Pa 18704

Barr Olive B 34 Myers St  
Barteck Dorothy C 1028 Rutter Ave  
Biscontini Gregory 1405 1/2 Wyoming Ave  
Dolan Patricia E 27 Ctr St  
Gardner Donald K 40 Yeager Ave  
Gardner Lori M 40 Yeager Ave  
Giadosh Ent 1644 Murray St  
Goham Joseph 64 Sullivan St  
Goyné Eric 49 Shoemaker Ave  
H W Price & Sons Inc 90 DilleY St

Menta Anna L 72 Hughes St  
Mosca Nettie F Est of 1497 Wyoming Ave  
Natiello Tony 66 Bidlack St  
Reilly Rita T 1836 Murray St Apt 1  
Sailus Chris 45 Virginia Tr  
Shields Joseph J 89 Yeager Ave  
Soranno Matthew J 48 Bidlack St  
Sweeney William 62 Sullivan St  
Taylor Alberta, George RR76 Oak St  
White Gilbert F Est of 55 Bidlack St  
Winton Maureen A 54 Filbert St  
Zalkin Ray c/o Sally Lee Sagenhahn

### Freeland Pa 18224

Beese Peter 921 Burton St  
Biggan Paul East South St Box 1780  
Bitetti Lucy F 936 Centre St  
David Donald C, Lucy A 714 Front St  
Denoia Louis J 636 Ridge St  
Gabuzda Margaret F 941 Centre St  
Hinkle Samuel 132 Main St  
Janet Sabo L 925 Ridge St  
Krawizky Emma 132 Main St  
MacDougall Pauline 13 Maple Ln Lot 36  
Marchetti Mary Lou, Evelyn RD 1 Box 345  
Melton Nathaneal L 823 Main St  
Pecora Dorothy A 605 Main St  
Ragan James 1112 Walnut St  
Ragan James 559 Washington St  
Salko Joseph B, Theresa PO Box 406  
Socha Agnes 605 Cedar St  
Tancin Anne Marie RR 1  
Velasco Meta A PO Box 417  
Wilkinson Margaret, A Apt 3 Freeland Village  
Zmiejko Jeffrey John 518 Cedar St

### Glen Lyon Pa 18617

Baker Edward J 12 Rock St  
Beleski Albyn G, Naomi E 425 Newport  
Hanna Carrie 84 Orchard St  
Kling Jacqueline 45 Coal St  
Lelakowski Diane 109 Railrd St  
Passetti Robert P, Marie 43 Coal St  
Staskiel Henry, Alex R 5 E Main St  
Swicklik Shawn R 305 W Newport St  
Vosheski Florence 23 Railrd St  
Wendol Dennis J 24 Line St

### Hanover Twp Pa 18706

Brislin Joan G 140 Lee Park Ave Apt 210  
Bronsborg & Hughes Pontiac Dba Wyoming Valley Moto 70 Graham Ave  
Browne David 690 Main Rd  
Campbell David N 70 Graham Ave  
Gallagher David A 100 E Newport St Unit 4  
Keller Arden J 37 Knox St  
Konrad Chester J, Grace A 24 Frank St  
Mccarthy Christopher, Marie M 36 Knox St  
Mccarthy Madeline, Arthur 466 Wyoming St Lee Prk  
Mcdermott Richard W 25 Seureman St  
Perno Peter M 55 Knox St  
Pugh Rachel 30 Keith St  
Rash Sarah Ann, Jack 15 Adams St  
Saturn of Wyoming Valley 2140 Sans Souci Pkwy

### Harding Pa 18643

Avery Benjamin RR1 Box 166  
Tarity Kevin G 305 Taft Ave

### Harleigh Pa 18225

Gianduso Joseph PO Box 165  
Smith Nellie S 37 Main St

### Harveys Lake Pa 18618

Agati Santo A RD3 Box 139  
Chollak Claire RR3 Box 3050a Pole 283  
Crispell Margaret, Ronald Box 464 RD2  
Dilts Linda 22 Carpenter Rd  
Eck Earl Derr, Earl D RD2 Box 162  
Evans James S RR1 Box 27  
Gypsy Queen Inc 3445 Lakeside Dr  
Johnson Bonnie RR1 Box 142  
Norfolk Mobility Benefits 940 6th Ave Sw Ste 1100  
Our Lady of Victory Church Attn Pastor RR1 Box 309  
Riker Judith RR1 Box 420  
Sholes Elizabeth, Mark A RR1 Box 183  
Simms Kimberly 32 Carpenter Rd  
Ver Huel Nora RR1 Box 142  
Zatorski Richard T 4 Marina Dr

### Hazleton Pa 18201

Accuscript 218 N Wyoming St  
Aime Joseph M 617 W Diamond Ave  
Alberto Jose O 112 N Cedar St  
Atherholt Mary 320 E Muir Ave  
Babon Stanley 999 N Laurel St  
Baez Aimek 38 North James St  
Balch Leo John 520 Muir Ave  
Balch Maria E 520 Muir Ave  
Batista Hilario R 570 W Maple St Apt 2e  
Baver Alfred A, Joan F 115 Coxse St  
Baver Joan F 115 Coxse St  
Beal Bank SSB 105 New Cranberry St  
Bellezza Nicholas 322 E Samules Ave

Berta Anna 906 Peace St  
 Biacco Philip John P6 5th  
 Billet Raffael, David RR 2 P2-6  
 Burgess Thomas H 150 S Laural St  
 Cain Heather 28 W Aspen St  
 Campanell Kathryn C, Elaine 602 Carson St  
 Caso James G 1028 Alter St  
 Castillo Rafael R 6 West Brd St, 2nd Fl  
 Cespedes Carlos, Gladys 775 North Vine St  
 Ciculya David 109 S Wine St  
 Cieniawa Leonard, Anna 426 E Diamond Ave  
 Coffin Lisa Maria 141 S Cedar St  
 Coll Daniel J Jr 696 Perry Ct  
 Colon Matos J 430 E Brd St  
 Conflitti Donald J 824 Seybert St 1  
 Corazza Leo J 520 Muir Ave  
 Corrigan John J 716 N James St  
 Crowley Donald, Viola 28 Alter St Apt  
 Cruse Marvin 86 S Cedar St  
 Curtis Insurance LLC c/o Anthony Gambacorta 1 S Church St Ste 401  
 Deis Gladys 538 E Brd  
 Dejesus Beatriz M 638 West Diamond Ave  
 Dejesus Kevin D 841 West 1st Apt 3  
 Delgado Yanira 408 W Brd St  
 Dewar Marilyn E 417 W Diamond Ave Apt 1w  
 Diaz Manuel 411 W Spruce St  
 Dido Theresa c/o Linda Malloy 760 Alter St  
 Dorta Bertilia Reyes D 581 N Wyoming St  
 Ducar Irene M 219 S Pine St  
 Duram Enterprises LLC 12 W 1st St  
 Dushanko Frank, Mary 1040 N Church St  
 Ecker Stacie 52 S Poplar St  
 Edwards Ann 70 S Pine St Apt 608  
 Esther Beauty Supply c/o Esther D Joseph 120 W Brd St  
 Evancho Joseph T 423 W Maple St  
 Falcinel Margaret 1082 Emerald Ct  
 Falcinelli Rudy A 1082 Emerald Ct  
 Ferreira Fulbio A, Olga 16 E Diamond Ave  
 Ferry John F Jr 563 N Vine St  
 Fierro Funeral Service Inc Trt 720 E Diamond Ave  
 Fierro Furniture c/o Joseph Fierro 77 N Wyoming St 79  
 First Federal Bank 12 E Brd St  
 Fisher Leigh 129 East Green St  
 Forte Agnes 762 N Laurel St  
 Fox Jr William 109 E Diamond Ave  
 Franz Catherine, Michael RR 1 Box 225  
 Gombeda Flora M 575 Hayes St  
 Gonzalez Janicia 337 E Beech St  
 Greco Philip J Jr 1020 Peace St  
 Grief Bros Sonoco Plastic Drum Plant 95 Jaycee Dr  
 Heights Terrace Family Market 447 South Poplar St  
 Heriberto Vrito 106 N Lee Ct  
 Hess Brenda 569 N Laurel St Apt 25  
 Hoch Myrtle M 324 E Chestnut St  
 Holan Joseph 703 Hayes St  
 Howells Esther 214 E Mine  
 Hudock Eugene T 358 E Berner Ave  
 Hudock Helen D Hazle Village 1283 S Church St  
 Hylan Elizabeth 914 Clinton Ct  
 Irving Helen, John 725 E 7th St  
 Janiga Louise 339 E Diamond Ave Apt 3  
 Jemo Mary Beth 319 Diamond Ave  
 Johnson Ira L 833 W 6th St  
 Joseph Timothy M 632 Monges St  
 Kearney Eddie 406 E Brd St  
 Kennedy Mary W 80 Taft St  
 Keuch William J 214 E Mine  
 Klapper Samuel J Tr UA 07 30 87 125 W Third St  
 Kline Michael J, Bernard H 125 W Third St  
 Kosko Edward 342 W Spruce St  
 Kulpon Aileen 974 W 4th St  
 Lock Sherri 827 N Lee Ct  
 Loveras Alonzo Pedro A 560 Peace  
 Madera Arelis 166 S Pine St  
 Mainenti Ernest, Marie 888 Lincoln St  
 Makuta Stephen, Cara PO Box 130  
 Maldonado Cruzado J 819 W Diamond Ave Apt 2  
 Maraville Jose 51 N Cedar St  
 Marte Evelin K 208 South Cedar St  
 Martin Marie D, John A 430 Carleton Ave  
 Martinez Carmen C 90 N Church St  
 Martinez Maria 819 W Diamond Ave Apt 4  
 Martinez Rodriguez Carlos 305 E Mine St  
 Master Animal Care 1 Maplewood Dr  
 Mato Robinson D 760 Carson St  
 Matulevich Elizabeth A, Joseph E 219 E Dia Ave  
 Medina Rosa 211 E Green St  
 Minnick Sandra A 649 N Wyoming St  
 Mlynek Danielle 37 1/2 E Brd St  
 Moran Anna Marie, Joseph Sr 344 Mill St  
 Munyan John 141 S Cedar St  
 Nika Angelko 325 E Diamond Ave  
 Oberto Anthony J 720 E Diamond Ave  
 Paisley Shane 115 North Pine St  
 Papada Albert 529 Forest Hills Dr  
 Perez Santiago Rafael 799 Carson St  
 Petrill Margaret T 642 N James St  
 Provost John 732 North St W  
 Pugliese Thomas G, Irene 139 S Wyoming St  
 Pujols Rafael A 306 East Juniper St  
 Quiles Segarra R 634 No Vine St  
 Rehal Anna 219 S Pine St

Rish Cheryl L 649 Alter St Apt 2  
 Rolland Gregory 534 Arthur St  
 Roman David Leader Store  
 Rovito Donna 115 Coxse St  
 Rubio Rudy B 693695 695 R Grant St  
 Ruggiero Gerald M 626 Harrison St  
 Ruiz Daniel Feliz 693695 695 R Grant St  
 Saras Harry P, Kathi L 36 W Walnut St  
 Sarno Philip Jr 696 N Locust St  
 Saullo Neil 149 Berner Ave  
 Schaller Florence, James A 600 W Maple St  
 Schoenagle Paul 75 N Wilson St  
 Schott Joseph A 1090 N Church St 2nd Floor  
 Seratch Anna 14 Main St  
 Simpson Frank 688 Peace St  
 Soltis Heather 1101 Hazle Brook Rd  
 Spear Ruth A 70 S Pine St Apt 215  
 Sporea Alma F 333 West Brd St  
 Steco Sally 825 N Vine St  
 Steco Sally 897 N Vine St  
 Stenson Donald 575 N James St  
 Sterenchock Mary E 180 Muir Ave  
 Stetz Robert G, Gabriel 603 Berner Ave  
 Suero Bernardo 138 Seybert St  
 Szlivka Mary 70 Juniper St  
 Tokash Louis 552 N Church St  
 Tolentino Jose D 526-528 Seybert St  
 Velez Cathy 20 East 1st St  
 Ventura Ramon M 933 W 15th St  
 Williams Generation 10 Maplewood Dr  
 Wilson Jeane 224 E Green St  
 Witmer Daniel P, Elaine 1003 Alter St  
 Woronekin Amanda 595 Hanover Ct

## Hazleton Pa 18202

Affordable Dentures 1201 N Church St Bldg 1 Ste 110  
 Alcantara Luis 701 W 24th St Apt 1509  
 Cartagena William 185 S Wyoming St  
 Cherenyock Nathan B RR 2 P10-9  
 Chervino Mary S RR 2 P  
 Cicula George 516 Putnam St  
 Coreano Marquez D 107 E Green St  
 De La Rosa F 514 N Brd St  
 Font Billie L 39 Wayne St  
 Gasper Stephen 42 Old St  
 Heitman Horace 1087 Forest Rd  
 Howey Peter J Jr 22 Faith Dr Box 3997  
 Jacobs Fran 1154 Valley of Lks  
 James Robert T RR 1  
 Kapish Dorothy M RR 1 Box 549  
 Kassick Alfred 157 Hollars Hl  
 Leib Bruce L 209 S Butler Tr Dr  
 Martinez Wanda A 812 Hazleton Apts  
 Markham Colleen 55 Ridge Ct S  
 Matteo Benjamin J, Josephine c/o Palmer & Co 704 Hazleton Apts  
 Monroe Virginia Graham 208 E Brd St  
 Moralee Alicia L 573 Lattimer Rd  
 Nursing Mountain City Rear 401 Hazle Township  
 Papada Jessica Lynn, Albert J RD2 PO Box 529 Forest Hill Dr  
 Pen Mart RR 2 Box 30  
 Perez Nohemy 32 Hillside Dr  
 Portnoff Law Associa 147 Airport Rd  
 Robinson Ronald RR 1 Box 186  
 Ruiz Jonathan L 328 W Green St  
 Rupp Estella 205 E Brd St  
 Sambora Jennie T 25 S Hollywood Blvd  
 Sando Vernice F RR 2 Box X10  
 Shelley John M, Nancy 55 Ridge Ct 5  
 Shumaker Harry Est 23 Faith Dr Apt 326  
 Steibler Jessie 4194 Hollywood Blvd  
 Stone Troy K Jr 1040 Valley of Lakes  
 Symonds Dana F P C 3 Box 10  
 Tamea Margaret, Joe 651 N Brd St  
 Thomas Elizabeth J 5 Deer Path Rd  
 Veglia Anthony 1525 N Church St  
 Velcko Lawrence A Sr Est RR 4 Box 4123  
 Yesildnis Helen 556 Forest Hill Dr RD 2  
 Yesilonis Albion 556 Forest Hill Dr RD 2  
 Yesvetz Madeline Est 905 Liberty St

## Hilldale Pa 18705

Willerand Ruth 1 William St

## Hudson Pa 18705

Angeli Arlene 106 Union St  
 Brosius Helen 33 Martin St  
 Kunitis Simon W, Teresa 23 Martin St  
 Willerland Ruth 1 William St

## Hughestown Pa 18640

Leighton Joyce Est of 5 Reynolds St  
 Michaels John L 5 Oliveri Dr  
 Renfer George 10 Rock St

## Hunlock Creek Pa 18612

Davis Patricia 160 Cornell Rd  
 Birt Allison 5 Deer Ln  
 Fathel K 27 Boland Ln  
 Harleman Anne 1796 State Rte 29 Hwy  
 Hartman Cami Est of 68 Gdn Dr  
 Kerri Drobish 70 Oakdale Dr  
 Mundry Annamary 375 Sorbertown Hill  
 Phares Charlotte M 5758 Main Rd

Price Gilbert 899 Swamp Rd  
 Rataj Jan c/o Unilever Thamova 166/18  
 Shilanskis Esther R, Thomas 1451 State Rte 29 Hwy  
 Stone John Box 298 Sunset Lake Rd  
 Stroyen Nina 8 Fairview Dr  
 Weaver Robert E RD2 Box 152

### Kingston Pa 18704

Agati Angela 26 James St  
 Agati Maria 30 Gershom Place  
 Amini Javid R Ekg Assocs 610 Wyoming Ave  
 Andres Maureen K Park Bldg Ste 118  
 Barr Sarah S Est of 34 Myers St  
 Becker Jean 67 Division St  
 Beckhorn Katherine 1 Beverly Dr Apt E6  
 Beirne Teresa F 152 E Walnut St  
 Benedetti Martha 615 Wyoming Ave  
 Bennick Bernice L 11 Eno St  
 Berkant C II 95 Russell St  
 Bishop Oreilly High School AP 316 N Maple Ave  
 Blessing Michael J, Elaine M 632 Tioga Ave  
 Bojarcheck Michael J 638 Wyoming Ave  
 Borden Julian Est of 137 Page Ave  
 Brandt Fred 615 Wyoming Ave Kingston Cmns  
 Brennan Lisa 366 Market St  
 Butler Michael, Irene 403 N Maple Ave Apt 1  
 Carter Anna 35 E Bennett St  
 Connolly Patricia 137 1/2 Page Ave  
 Country Club Mens Shop United Penn Plaza  
 Crisano Patricia, John A 43 Pierce St Apt 1  
 Darte Lorna 1801 Market St  
 Davis Dorothy L Est of, Davis Michael L c/o Hopkin T Rowlands Jr 400 3rd Ave Ste 308  
 Demuro Joseph D 24 N Atherton Ave  
 Desantis Anthony J 31 S Loveland Ave  
 Diagnostic Breast Center 190 Welles St  
 Diamond Auto Glass Works 220 Division St  
 Diamond Glass DbA PO Box 1647  
 Diorio Norina 998 Wyoming Ave  
 Dollar General Store 600 3rd Ave  
 Dorish Eleanor R 68 Eley St  
 Drevenak Hazel J 640 Warren Ave  
 Earl Carmela Ann, Catherine 764 Mercer Ave  
 Family Care Consortium Inc 183 Market Ste 102  
 Fisher Mary M Manor Care 2nd Ave  
 Flock Nadine P 437 Rutter Ave  
 Foley Darlene N 14 Page St  
 Fu Henry 201 N Sprague Ave  
 Garner James 34 Holiday Dr Apt 180  
 Grzech Ann B Est of 143 Page Ave  
 Hassard Howard 84 S Atherton Ave  
 Healey Anna M 230 Wyoming Ave  
 Healthcare A Professional 250 Pierce St Ste 317  
 Hinchey Michael Patrick 16 Hedge Place  
 Hogan Dominic D 92 N Landon Ave  
 Hollander Debra, Sara 137 James St  
 Hometchko Joseph 184 Owen St Apt K  
 Huey Leo PO Box 1901  
 Jenkins Leona M 140 W Dorrance St  
 Jensen Elizabeth R 230 Wyoming Ave Apt 2n  
 Jiffy Lube 1197 157 S Wyoming Ave  
 King Medical Care PO Box 1388  
 Klimovitz Janet 137 Washington St  
 Koiro Robert A J Kopicki Home 263 Zerby Ave  
 Kosmala David Kingston Commons 615 Wyoming Ave  
 Kranson Doris 629 Gibson Ave  
 Kranson Geraldine 20 N Loveland Ave  
 Kuzemka Wilma 70 Welles St  
 Landon Toby 88 W Union St  
 Lane Elizabeth B, Frank M c/o Michael Patrick Hinchey 16 Hedge Place  
 Lane Frank M 16 Hedge Place  
 Lehman Jeanne M 21 E Hall St  
 Lemmon Bernice J 140 W Dorrance St  
 Lewis Jason Robert 83 N Landon Ave  
 Lewis Abram 73 South Goodwin Ave  
 Lucy Adrian 216 Wyoming Ave Apt 10  
 Machinski Shavon 83 Eley St  
 Maguschak Kevin R 42 S Dawes Ave  
 Malcolm Richard R 230 Chestnut St  
 Martin Leonard R, Patricia 381 Elm Ave  
 Meier Lori 136 West Union St  
 Michalek Jeneive 47 S Dawes Ave  
 Minsavage John W 92 W Pettebone St  
 Miscavage Adam 329 Kossack St  
 Miscavage Joseph 329 Kossack St  
 Moore John M 395 Wyoming Ave  
 Moore John M Jr 395 Wyoming Ave  
 Moran Brett Adam PO Box 1901  
 Moran Loretta M 230 Wyoming Av 7J  
 Muluerje Arpita 121 Butler St Apt 2a  
 Myerski Robert D 134 Division St  
 Nelson Caroline 570 Mdwland Ave  
 Orchard Ridge Rental Penrose Props LLC 230 Wyoming Ave  
 Ortiz Michael 279 Frederick St  
 Papp Anna L 6 Bowman Ave  
 Pompey Dodge Body Shop 31 S Loveland Ave  
 Price Sandra Lee, Janet 137 Washington St  
 Quality Collision I 350 Brook Ave Ste 300  
 Rickard Richard 72 S Welles Ave  
 Rita A H 551 Rutter Ave  
 Roberts Margaret, Anne 387 Warren Ave  
 Roberts Florence M Est of c/o Lorna Darte 1801 Market St

Roland Thomas 17 Green St  
 Rosboschil Joseph G 303 Lawrence St  
 Sambo Florence 9 Pulaski St  
 Saracino Dominick 391 Joseph Dr  
 Schmidt Edith R 230 Wyoming Ave Apt 5k  
 Schneider Marion 71 Division St  
 Shakti Inc 311 Market St  
 Shoener Melanie A, Jan 7 W Turner St Apt 3  
 Simmons Alphonse 216 Wyoming Ave  
 Starzinski Stanley E Jr R543 Northampton St  
 Stellar Machine Inc 416 Elm Ave  
 Stone Charles Manor Care 200 Second Ave  
 Tillman Nora 199 Butler St  
 Tripi Charles P 628 Warren Ave  
 Tvorak Theodore T 116 1st Ave  
 Use Screen Inc 350 Brook St  
 Van Loon Ruth J 925 W Market St  
 Vanauken Kathleen Est of 91 First Ave  
 Vanscoy Elizabeth J 360 Joseph Dr  
 Vohra Pranav 676 Wyoming Ave  
 Von Schmeling Julianne 595 Market St  
 Walsh Joseph J 158 Page Ave  
 Watkins David L 158 Sharpe St  
 Wekarski Thomas 129 Church St  
 Whitby Ferne, John 1 Greshom Pl  
 Williams Carol D 116 John St  
 Williams William 403 Chestnut  
 Witkowski Sandra A, Marie 47 Price St  
 Witkowski Marie B Est of 47 Price St  
 Wolfe Jennifer 56 Rear Chruch St  
 Wood Clifford, Bertha 685 Goodwin  
 Wood Dorothy J 118 N Loveland Ave  
 Yatsko Madeline 338 River St  
 Yelen Barry A 34 N Dawes Ave  
 Zagrapan Anastasia 715 Deberly Dr Apt C  
 Zalepa Patricia Ann 83 Shoemaker St  
 Zekus Praxeda 30 Holiday Dr Apt 187

### Laffin Pa 18705

Gubitose Janet Mae 129 Cedarwood Dr Hilltop Manor

### Larksville Pa 18651

Andrick Edward, John 15 Marcy St  
 Camasse Frank, Nancy 604 Vine St  
 Katchko Joseph, Linda 96 E 1st St  
 Makowski Stanley A 339 E State St  
 Rost Frederick 1 Division St  
 Thomas Food Mart 550 Washington Ave

### Larksville Pa 18704

Carr Joyce 283 Church St  
 Davis Mark R 27 W Luzerne Ave  
 Greene Daniel A 3 Wilson St  
 Kravitz Emily 62 Pace St  
 Krzewicki Anna Est of 285 Brdway St  
 Lutson Helen 283 Church St  
 Luzerne County Chorus PO Box 38  
 Perkins Linda 340 E State St  
 Thompson Ryan P 99 Wilson St Apt 5

### Lattimer Mines Pa

Benyo Ida Est 64 Main St  
 Fierro John Main St PO Box 207

### Lehman Pa 18627

Luzerne County Chorus PO Box 38

### Luzerne Pa 18709

Ashton Glenn S 367 Charles St  
 Black Margaret, Charles 27 Solomon  
 Carey Betsy Lowe 466 Bennett St  
 Glaush Michael 253 Walnut St  
 Goham Elizabeth 267 Miller St  
 Good Guys Automotive Inc 811 Bennett St  
 Hall Bernerdeen A 154 Main St  
 Heuer Sandra L 134 Fly St Apt 1  
 Kachinosky Robert J 250 Kelly St  
 Kolesa David J 290 Miller St  
 Lanczak John 286 Main St  
 Lanczak Regina 286 Main St  
 Lohman Arlene L 811 Bennett St  
 Longo Susan A 750 Bennett St  
 Lupinski Michael D 576 Miller St  
 Luzerne Foundation 140 Main St Ste 200  
 Morriken Mary T 222 Union St  
 Novis Joseph, Mary 761 Willard St  
 Olenik Josephine M 290 Miller St  
 Schappert Sandra 750 Bennett St  
 Shemo Marlane J 750 Bennett St  
 Tarreto Sam 29 Hughes St  
 White David R 200 Academy St  
 Williams William H, Anne 346 Main St  
 Wvw Class of 1984 750 Bennett St  
 Miners Hil Pa 18705  
 Murphy Edward, Mary 5 N Hudson Ave

### Milnesville Pa 18239

Angelo Dominic M RD 7 126 House

### Miners Hill Pa 18705

Murphy Edward, Mary 5 N Hudson Ave



**Mocanaqua Pa 18655**

Caporaletti Anne E 173 Main St

**Monroe Twp Pa 18618**

Cook Sarah 322 Hoyt Rd

Race Philip L, Marilyn 322 Hoyt Rd

**Moosic Pa 18507**

Martz Edward G 3305 Greenwood Ave

**Mountain Top Pa 18707**

Bader Mamoun M 24 Elm St

Barton Helen E 12 Evergreen Lake Dr

Battison William R 381 S Mountain Blvd

Berulis Helen A 10 Wilderness Dr

Bozek Christopher 5182 Nuangola Rd

Collotty Kim T 14 Colonial Dr

Dean Beulah Marie 23 Anne St

Do Gerald Mondlak 140 N Mountain Blvd

Drake Robert F 299 Patterson Rd

Eastwood Jennifer, Deborah 83 Blvthe Born Rd

Flickinger Cordelia, George 74 Deerpath Dr

Funke Paul 11 Red Rock Rd

Georgievsky Sergey 4 Orchard View Ln

Glenn Alfonso 61 Grace Dale Ave

Hargreaves Dorothy, John 21 Colonels Ridge Rd

Hassay Celia M 6 Apple Tree Ln

Herrington Richard A 119 Foothill Dr

Home of Their Own Inc Blake Schomas 100 Coplay Place

Jarvie Michael 155 Kestrel Rd

Jones Mary A 12 Evergreen Lake Dr

Karshneski Dorothy Smith Healthcare Ltd 453 S Main Rd

Kiewlak Joyce 6 Apple Tree Ln

Kochanski Eleanor 23 Oak Dr

Kraft Renee 205 Foothill Dr

Lorance Lionel M Est of 3 Anne St

Martin Cynthia L, Mathew H 11 Mountainwood Dr

Matusick Barbara J 120 Valy Stream Park

Mcclure Sophia c/o Smiths Nursing Home 453 S Main Rd

Mieczkowski Marybeth, Mark J 400 Heslop Rd

Motorworld Collision 24 Elm St

Northeast Grounds Maint 352 South Main Rd

Paulick Richard K 672 Nuangola Rd

Pedley George R Jr 309b S Mountain Blvd

Petrus Anthony C 229 Saint Marys Rd

Philips Advance Transformer Co 1 Moran Dr

Pissott Irene V RR8

Przywara Lynn Marie, Leonard B 375 Fairwood Blvd

Quigley Joseph Est, Quigley Joseph 185 S Mountain Blvd

Sakowski Peter, Gwen 3150 Alberdeen Rd

Sammon Rebecca A 213 Twins Ln

Schiel Heather M 3776 Church Rd

Schwartz Sadie Jean 3152 Church Rd

Slamon Dorothy 802 Aspen Dr Rd Apt 4

Smith Company 195 Ice Lake Dr

SSB Electronic Usa 124 Cherrywood Dr

Stevens Mary E 168 Prospect Rd

Thomas George Tr, George 185 S Mountain Blvd

Tob Thomas Est 124 Forest Rd

Unison Engine Components Inc 701 Crestwood Dr

Viverios Jill A 127 Brookhollow Rd

Wartonick Daniel 7 Park Ln N

Wartonick Helen P 7 Park Ln N

Westcott Barbara 124 Forest Rd

Wynn Douglas Rd 8 Box 432

Yeager Loren, Ada L PO Box 275

Zappettini Mary A 78 Congress Rd

Zawoiski Michelle A 21 Smt St

Zbegner Carl J 71 Deerpath Dr

**Nanticoke Pa 18634**

Acker Francis 220 W South St

Argento Genevieve 301 Old Newport St

Baker Wanda 328 E Ridge St

Birchwood Nursing Center 395 Middle Rd

Bobbin Est of 115 W Union St

Brice Josephine 1 E Green St

Buckley John F 260 E Union St

Caruso William 518 S Walnut St

Citifinancial Auto 220 E Ridge St

Coffee Dolores, Edith 41 W Grand St

Collacchi Eleanor 159 E Church St

Davis Stella R 273 E Union St

Dillon Debra D 149 E Brd St Rear

Dixon Richard C 117 Loomis St

Drabek Anna 118 Welles St

Eipper Ralph 50 N Walnut St

Forney Kimberly A 21 Rear Apt #3 E Popular St

Grala Josephine 18 W Union St

Gripp Martha, James 132 Montgomery St

Hassay Celia M, David 407 E Union St

Holloway Genevieve 126 E Grand St

Howells Anna 52 Enterprise St

Humanik Barbara A 281 E Church St

Humanik Lynn A 281 E Church St

Jones Benjamin R, Ruth 1038 S Market St

Kammerer Anna 364 E Main St

Keyco PO Box 125

Kolesar Geraldne 52 Enterprise St

Kolmansperger Pamela J 702 E Main St

Krieger John J 131 Park St

Lacey Lillain M, Matthew J 5 Lawrence St

Lacey Matthew J Jr, Lillian M 5 Lawrence St

Ludorf Richard Birchwood Nursing Home 395 Middle Rd

Lukasavage Hannah 208 W Ridge St

Mccurry Kenneth R 314 Rear Prospect St

Miklaszewicz Edward 226 E Noble St

Miller Barry D 251 W South St

Miller Eli 174 E Green St

Mitkowski Mary E 288 E Noble St

Novak Barbara, Robert 220 E Ridge St

Pascoe Blanche B Park Towers Apt 412 1 East Creen St

Rand Nicholas L 1216 S Hanover St

Richards Gladys E 209 W Green St

Rogowski Theophilus J 151 Orchard St

Ruduski Sophie S 110 1 2 Chestnut St Alden

Sarday Lydia 213 W Main St

Sauers Joseph 23 Hill St

Snarski Celia 15r E Union St

Sobolewski Eleanor A 1204 New Grant St

Stanley Faye 50 N Walnut St

Stashak Mark 26 Overlook Rd

Storosko Theodore J, Theodore W 148 Ctr St

Sujdak Edward 185 Union St

Team Nanticoke 124 Garfield St

Trusa Bronisla, John Jr 507 E Grove St

Trusa Bronisla, Michael 507 E Grove St

Williams Sara K 53 Newport St Sheatown

Wishkowski Mary 14 W Green St

Wozniak Deborah A c/o Helen Antonik 244 Honey Pot St

Wytrykowski Lillian 270 E Main St Apt 630

Yoemans Peter 270 E Main St Apt 101

Youells Melvin 39 Loomis St

Young Clyde U 81 E Poplar St

Zdziarski Chester, Carol 213 W Main St

Zdziarski Carol 213 W Main St

**Nescopeck Pa 18635**

Casella Leonard R Jr, Patsy A 1077 Oak St

Flesher Bethel R 920 E 2nd St

Furmanchin Kimberly A 944 Ber Haz Hwy

Harper Martha F 920 E 2nd St

Hayse Mary 715 1st St

Heckman Danny Ray 177 Ow Bwk Hwy

Mowery Charles B 844 Switze Rd

Rider Gregory J RR2 Box 2621

Smith Mark A, Lisa E 622 4th St

Young Donald B, Donald PO Box 249

**Pittston Pa 18640**

Abate Carmell Est, Charles 78 Church St

Aben Rhonda L 363 Heather Highlands

Allardyce Florence D, Thomas A 28 Ambrose St

Ardoline Katherine, Bert R 192 Brd St

Bernoski Elizabeth Est of 26 Hill Park Ave

Bernouski Victoria 92 River St

Bilder Charles F 27 George St

Brown William R 193 Market St

Buganesi Nino PO Box 814

Cadden Joseph Jr 63 Union St

Carnaban William 463 N Franklin

Chajko Michael 10 Main St Apt 10

Champ Rosemary Pittston Heavenly Manor 51 N Main St

Cochran Audrey 226 Mill St Apt 1

Dejulio Evangeline, Joseph 20 Stewart Ave

Dellamalva Joan 214 N Highland Dr

Dorula Nan C Acsc Manor 100 Overlook Dr

Eastern Agency 9 N Main St

Falcone Carmella F, Carmen C 142 Vine St

Frederick Norman J, Mary K 17 Grandview Dr Stauffer Hts

Gallo Bernard R 815 1/2 N Main St

Gaydos Norina M 95 Butler St

Giarratano Helen Main St The Apollo Apts Apt 22

Godlewski William J 506 Charles Cirle

Harding Leonard 51 N Main St Apt 201

Hockins Scott 36 Mill St

Jankowski Jillian 14 Union St

Johnson Linda L, Amanda 194 S Main St Apt B

Jones William H 146 Carroll St

Karpauch Helen M 15 Hospital St

Keller Ethel M Myers Manor Apt 201 211 Roberts Rd

Kerns Charlotte J 9 Wood St

Kolb Kimberly Ann 1307 Main St

Kolb Ronald B 1307 Main St

Kovaleski Ann Marie c/o Pittston Manor 51 North Main St

Leone Philip J 92 River St

Lockman Arnold 102 Lambert St

Maxwell Sharon 15 East Coal St

May Kathleen Riverview Pch 100 Overlook Dr

Mcardle Carolyn 186-B Parsonage St

Mcgovern Robert F 75 E Oak St

Menichini William 72 Poole St

Mighty Donuts Inc 2001 Hwy 315

Mugford Wesley G, Ruth 3 Drummond St

Mulcahey Edward J 501 Brd St

New Life Home Care Inc 48 S Main St Ste 402

Noone James 16 Lagrange St

Ohaire John A 1163 Main St

Pa Slovak Catholic Womens Society c/o Rita Simalchik 91 Cliff St

Paglianite Gerald DbA Gerald Paglianite Masonry PO Box 356

Percoski Donald B 45 S Main St

Popielarz Gertrude 601 Chapel Rd

Popovich Joseph Est of 506 Charles Cirle

Pothering Generators 1145 Oak St

Prokop John 88 Norman St  
 Ratchford Theresa H 878 Suscon Rd  
 Reed Donna 1140 Main St  
 Renfer Margaret 878 Suscon Rd  
 Rossi Nicholas 86 Frothingham St  
 Scheller Rita 215 Roberts Rd  
 Schmidt Dale 36 Mill St  
 Schuman Jamie L 140 Butler Aly Apt 2b  
 Sharek Amanda M 7 Glen Rock Rd  
 Simms Evelyn A 100 Overlook Dr  
 Simonitis Frank 163 1/2 Elizabeth St  
 Simons Sterling E 209 Roberts Rd 302  
 Smeden Thomas P c/o Barbara Stefanoski 16 N View Rd  
 Studders Kathryn T 1513 River Rd  
 Swift James W 57 Fulton St  
 Talaska William A 304 Division St  
 Tomaskovic William Est of 34 Welsh St  
 Trl Inc The Smt Partnership 130 Armstrong Rd  
 Turner Dorothy 234 Pollock Dr  
 Valley National Bank 1140 Main St  
 Venturino Irene G PO Box 908  
 Welter Michael 1258 Suscon Rd  
 World Trade Group Inc 302 S Kennedy Blvd  
 Zorgo Printing Service Inc 131 N Main St

### **Pittston Pa 18641**

Post Priscill, Charles 309 E Ctr  
 Ramos Clarita P, Jerome P 30 Ivy Ln

### **Pittston Pa 18643**

Ambrosino Nancy 129 Ann St  
 Cranford Johanna S 503 Luzerne Ave Fl 2  
 Evans Penny RR1 Box 303a  
 Fine Russell 237 Philadelphia Ave  
 Jarski Mary 318 Roosevelt St  
 Kelin Richard A Jr 109 Traylor St  
 Matthews Fred R III, Anna 216 Bennett St  
 Saltz Sherrin A RR4 520  
 Smaltz Herman F c/o Anthony RD1  
 Smith Leo J 205 Traylor St

### **Plains Pa 18705**

Adamchick Paul R 46 Chamberlain St  
 Bell Mark 11 Gallagher Dr  
 Cedrone Tiffany 76 1/2 S Main St  
 Cross Creek Point Rte 315  
 Delbianco Helen J 315 N Main St  
 Hontz Richard 17 Chamberlain St  
 Kesten Jean 30 Jay St Keystone Human Svc  
 Krawetz Mary R 22 Mack St  
 Kwasnick Charlotte 21 Crow St  
 Lawler Ira Linda A 95 Maffett St  
 NFCS Fmtc 95 Maffett St  
 Oconnor Brigid M, Kevin M 45 S Beech Rd  
 Oconnor Brigid M, Marty 45 S Beech Rd  
 Ortolani Dominick PO Box 1684  
 Pipech Edward Yeosock Home 40 S Main St  
 Rahill Marie 49 Hancock St  
 Rampola Bernard 49 Bank St  
 Rozanski Bennie B 10 Gdn Dr  
 Scatena Thomas 9 N St Hudson  
 Tarreto Joseph A 43 W Charles St  
 Waslin Theresa 43 E Carey St  
 W-B Hotel Group LLC 1073 Hwy 315  
 Westawski David PO Box 1831  
 Woehrl Ruth A 30 N Main St  
 Yeosock Funeral Home 40 S Main St  
 Zmeyeski Anna Est of 85 Rose Ave

### **Plymouth Pa 18651**

Adelugba Jumoke 101 Pleasant Rd  
 Barnes Patrick 79 E Shawnee Ave Rear  
 Blackwell Cora A 1100 W Main St  
 Burgos Jose 61 Pierce St  
 Carey Anna Est of 111 Washington Ave  
 Ceppa John J 145 Reynolds St  
 Charles Reese 24 Smith Row  
 Christman Todd 67 Nottingham St  
 Cunningham Margaret 199 Rowe Ln  
 Edwards Clarence R 245 Davis St  
 Feeney Joseph 257 W Shawnee Ave  
 Garrahan Paul C 151 Willow St  
 Gerlitski Frank A 1247 High Rd  
 Geurin Frank 485 Washington Ave  
 Harrison Carol, David 61 Chrtch St 2  
 Harrison David J 155 Smith Row  
 Home Joseph W 70 E Main St  
 Inderlin Marion, Joan M 152 Davenport St  
 Jones Mary 217 Duffy Ln  
 Lee Robert, Dale 104 W Main St Apt J  
 Lehr Edward R, Rita 123 Orchard St  
 Lukasavage Elizabeth 1247 High Rd  
 M Young Darlene 747 Mill St  
 Maple Hill Manor Personal Care Ctr 39 Morris St  
 Mazur Margaret, John 150 E Main St Apt 105b  
 Millard Abner 116 Willow St  
 Moran Jason 601 W Main St  
 Murray Thomas J, Jane I 14 Bradley St  
 Oldenski Edmund, Julia 92 Mras St  
 Puterbaugh Theresa 217 Duffy Ln  
 Reese Charles 67 Green  
 Rydsewicz Peter 254 Buttonwood St  
 Sanders Susan C 352 Salsburg Ln

Simon John J 410 W Mountain Rd  
 Sims Margaret, Paul 30 E Shawnee Ave  
 Smith Cheryl Est of 560 New St 44  
 Stasyszyn Chester 197 Nesbitt St  
 Stull David W 220 Hill Ln  
 Szwaja Steven R 403 E Main St  
 Thomas Robert 127 Smith Row Rear  
 Velgus Andrew Est 108 Cherry St  
 Vivian Gordon W 2101 Mountain Rd  
 Welles Shawn T 101 Ctr Ave  
 Wengyn Walter, Mary 66 Coal St  
 Wolfe Karen 203 Gould St  
 Yanchick Andrew 52 McDonald St  
 Young George 202 Reynolds St  
 Zimmerman Leona 747 Mill St  
 Zlotek Carl J 20 E Railrd St  
 Zuzel Anna 1471 W Main St

### **Pringle Pa 18704**

Haughwout Guy C 23 Cooper St

### **Shavertown Pa 18708**

Baird Emma 191 Weavertown Rd  
 Benoit Fred 221 Blueberry Hill Rd  
 Biggs Larry D 200 Harris Hill  
 Black Tie Luxury Limousine 505 Pine Tree Rd  
 Bohr Richard 121 N Main St Rear  
 Boyd Marietta 170 Harris Hill Rd  
 Brown William Tr Dr  
 Crosby James A 565 Jackson Rd  
 Delamater John K 210 Fieldridge Dr  
 Dixon Stacey 384 Crane Rd  
 Gagliardi Nicholas, Madeline 222 Gates Rd  
 Garriss Clifford L 95 E Overbrook Rd  
 Kiluk John Jr 37 Sutton Rd  
 Kiluk Nancy A 37 Sutton Rd  
 Landmesser Karl 10 Bulford Rd  
 Lazovich Richard A 459 Smith Pond Rd  
 Malcolm Matt 3200 Chase Rd  
 Moore John N, Norma 30 Hayfield Rd  
 Oral Surgery Asc of Wyom 121 S Memorial Hwy  
 Panuccio Charlene, Frank 60 E Franklin St  
 Priebe Jill M 360 Blueberry Hill Rd  
 Sola Gerald J 987 Chase Rd  
 Solorzano Oscar 101 Ondish Rd  
 Todd Henry W 254 Ferguson Ave  
 Valenti Stephen J Jr, Stephen J Sr 19 Barrington Hills Ln Apt I  
 Warneka David 118 N Pioneer Ave  
 Zibuck Arlene 565 Jackson Rd

### **Shickshinny Pa 18655**

Belles Kevin T 137 Sunshine Rd  
 Diltz Marian L 1034 Bethel Hill Rd  
 Ellinger William B, Dorothy 33 N Main St  
 Heller Grover G 1642 Shickshinny Vally Rd  
 Henkels & McCoy Inc PO Box 125  
 Hook Clarence, Kenneth 44 Glen Ave  
 Kolb Richard A Pine Ridge RD1  
 Northwest Area League L RR2 Mckendree Rd PO Box 91  
 Pembelton David Jr 36 Main Rd  
 Ryman Walter Jr 10 Nicely St  
 Thomas Edith 31 Furnace St  
 Uy Joshua 9 S Main St  
 Vito Irene M 19 W Vine St  
 Sugar Notch Pa 18706  
 Churnetski Trans 146 Hillside St  
 Conroy Margaret 748 Main St Apt 5  
 Jarzembowicz Louise 220 Freed St  
 Padden Frances, Joseph 378 Grove St  
 Rakowski Lu Ann 228 Freed St  
 Rossi Mike c/o Ge Healthcare 1067 Hanover St  
 Seiger George J 665 Main St  
 Seiger Jeffrey J 665 Main St  
 Seiger Patricia A 665 Main St

### **St Johns Pa 18247**

Uy Joshua PO Box 504304

### **Sugar Notch Pa 18706**

Churnetski Trans 146 Hillside St  
 Conroy Margaret 748 Main St Apt 5  
 Jarzembowicz Louise 220 Freed St  
 Padden Frances, Joseph 378 Grove St  
 Rakowski Lu Ann 228 Freed St  
 Rossi Mike c/o GE Healthcare 1067 Hanover St  
 Seiger George J 665 Main St  
 Seiger Jeffrey J 665 Main St  
 Seiger Patricia A 665 Main St

### **Sugarloaf Pa 18249**

Berta John W 46 Turkey Path Rd  
 Boehmer Melissa 1115 Rock Glen Rd  
 Creveling Julie A 8-6 Brookhill Sq W  
 Defrain Elizabeth RR1  
 Drasher Tire Brake 203448 276 23 Main St 451 Lockheed Way  
 Garrison Judy M RR1 Box 922  
 Kulick Thomas 52 Sidehill Trl  
 Milloway Michele 8-6 Brookhill Sq W  
 Palermonatt Tara L 281 Turkey Path  
 Podlesny Peter PO Box 594  
 Schnorr Larry L RR2 Box 301b  
 Thomas Richard Hb, Richard W RR2 Box 612  
 Weeks William 783 Cedar Head Rd

**Sweet Valley Pa 18656**

Burnett Ileen 1729 State Rte 118  
Hess Home Improvement 190 Bethel Hill Rd  
Kondrad Chester RR1 Box 1063  
Koss Rebecca J PO Box 313  
Martin Daniel S, Joshua RR1 Box 1149  
Pearson Denise L RR1 Box 1211a

**Swoyersville Pa 18704**

Butchko Victoria 1011 Main St  
Confair Mildred E 34 Sycamore Dr  
Coslett Jesse A Jr 1257 Main St  
E M Auto Body Svc 304 Shoemaker St  
Gavazzi Margaret Est of 70 Grandville Dr  
Hoepfner Gouverneur 24 Bohac St  
Holena Charles P 113 Noyes Ave  
Hometchko Helen 184 Owen St  
Landmesser Megan 198 Dana St  
Loftus Theresa 42 Filbert St  
Orlandini Leo 129 Simpson St  
Palmentera Raymond 48 Broderick St  
Perdikis Jared, Carla 104 Lackawanna Ave  
Perdikis Daniel 104 Lackawanna Ave  
Romanowski Mark 70 Lackawanna Ave  
Sharock Loretta 10 Sullivan St  
Stover Sara 70 Grandville Dr  
Voitek Mark J 74 Oliver St  
Zabiegalski Thomas 109 Maltby Ave

**Trucksville Pa 18708**

Buckys Autobody & Frame 254 Clfside Ave  
Gialanella James Sr, Jean 235 Terrance Ave  
Glidden Randall L 125 Frangorma Dr  
Harvey Sherri L 69 Staub Rd

**Wapwallopen Pa 18660**

Andreas Carl E RR1  
Cragle Ruth Est, George RR3 Box 3258  
Cragle Donna M PO Box 61a  
Evancho Joseph RR1  
Faux Paul E RR3 Box 3542  
Glova Stasia 361 Cemetery Rd  
Good Lenna M Box RD2  
Hoch Monroe P RR1  
Jaworski Wayne 419 S Main St  
Levandowski Audrey J, Alan RR3  
Peters Harry W 1882 Stairville Rd  
Peters Harry W RR1 Box 282  
Readler Edward 773 Birch Rd  
Rinehimer Jeffrey E, Carolyn M RR1 Box 274D  
Rinehimer Catherine 272 Powder Glen Rd  
Sasso Anne 1723 Stairville Rd  
Stair Harry 464 Moyers Grove Rd  
Walchak Rita H 897 Hobbie Rd

**Warrior Run Pa 18706**

Basar Linda M 347 Brislin St  
Daylida Robert T 313 Hanover St  
Zbieg Ann 315 Beaumont St

**West Hazleton Pa 18202**

Arias Ramon P 207 Winters Ave  
Bell Jonathan 18 W Clay Ave  
Brozoski Stanley 401 Allen St  
Contreras Deulis A 238 Winters Ave  
Correa Jonathan O 542 Winters Ave  
Delarosa Estervina 111 W Branch St  
Delvalle Josefa 543 Ridge Ave  
Duffy Frances 211 Ridge Ave  
Fairway Motores 128 E Clay Ave  
FERENCE James J 128 E Clay Ave  
Furedi Stella 729 Ridge Ave  
Honsinger Thomas 73 Horn St  
Hunsinger Mark J 14 E Green St  
Laskoskie Joseph 18 W Brd St  
Lombardo Rose M 226 W Green St  
Novas Jose H 600 Boundary St

Pazdon Helen 124 W 22nd St  
Peralta Mariano 201 E Brd St 203  
Perry Mary 118 Deer Run Rd

**West Pittston Pa 18643**

Alling William C, June RR4 Box 402  
Angeletta Angella 320 Pacific Ave  
Beaver Edward H 204 Philadelphia Av  
Berulis Helen 325 Damon St  
Bidwell Ann Marie 204 Philadelphia Av  
Blank Jolene A 316 Fourth St 2nd Fl  
Blessing Claire E 221 Fremont St Apt 1008  
Carmody Anne 21 Washington St  
Delaney Evelyn Est of 14 River Shores Ct  
Dymond Ernest C 421 Montgomery Ave  
Gardner Evelyn M 30 Montgomery Ave  
Gardner John P 30 Montgomery Ave  
Gomezvicchitto Vaidra D 6 Luzerne Ave  
Gripp Martha, James 132 Montgomery St  
Hromek Leonard Jr 607 Montgomery Ave  
Hutton Curtis 225 Wyoming Ave  
Jones Delphine R 524 Wyoming Ave  
Lockburner Francis 601 Tunkhannock Ave  
Lombardo Elizabeth, John 827 Exeter Ave  
Lomma Nicholas Mail To Marie Calisto 126 Philadelphia Ave  
McCracken James 322 Pacific Ave  
Megni Helen L 810 Luzerne Ave  
Minichello Albert J 608 Susquehanna Ave  
Overman Brian K 118 North St  
Romanowski Christine A 5 Maple St  
Sam Ferrara Dba Sam Ferrara Constr 236 Boston Ave  
Sammon Margaret 334 Washington St  
Serino Joseph J 3 Berry St  
Serniak Judith 221 Fremont St  
SSBT 221 Fremont St Apt 1008  
Stasiak Helen 412 York Ave  
Telford James P 824 Luzerne Ave  
Tucker Joseph 310 Liberty St  
Vincavage Eugene A, Tammy L 298 Baltimore Ave  
Werbin Jessica 9 Maple St  
Yochem Bernardine Yourelonis 7 Luzerne Ave  
Yost Ruth 324 Spring St  
Yuravich Michael 329 Fremont St

**West Wyoming Pa 18644**

Bonito Ruth 314 W 8th St  
Dennis Thomas F, Frances 407 Washington Ave  
Gabel William J 203 Washington Ave Fl 1  
Motichko Josephi Est, Francis 123 Butler St  
Ostroski Cathya A 76 Ave A  
Prekuraski Dorothy 203 Washington Ave Fl 1  
Sardo Thomas 700 Schooley Ave  
Thomas Carol L 226 Hilltop Dr

**Weston Pa 18256**

Smith Dorothy, Norman PO Box 33

**White Haven Pa 18661**

Bowers John T, Marie 39 Glenn Oaks Ln  
Carnevale Concetta F 40 Shade Tree Rd  
Evans Lillian, Eugene 133 Peat Moss Rd  
Herrero Raul, Olga HC1 Box 23246  
Hoellering Hubert F, Geneva 14 E William  
Komrowski Bobby Lee 73 Autumn Dr  
Moura George V, Debra 601 Berwick St  
Slovak Melissa Ann RD1  
Stachowiak Theresa M, Edward J 320 Ash Ln  
Stoneck John 214 Susquehanna St Apt A  
Varklet William Jr 329 River St  
Wanser Karen PO Box 184  
Waskiewicz Peter P 9517 Bear Creek Blvd  
White Haven Tire Inc Rt 534 & 180 Ext 274  
Zmiejko Marlene 532 Lakeview Rd

(*Editor's Note:* This document continues with Wilkes-Barre Pa 18701 in Part III at 45 Pa.B. 5207 (August 22, 2015).)

# NOTICES

(*Editor's Note:* This document continues from Part II which begins at 45 Pa.B. 5015 (August 22, 2015).)

## Wilkes-Barre Pa 18701

Allen Mary K Est of c/oHelen Lewis Exec 163 S Washington St  
Antenucci Debra J c/o Rosenn Jenkins & Greenwald 15 S Franklin St Ste 1000  
Ash Sylvia c/o Stephen Menn 253 S Franklin St  
Barnes Vernell 107 Sambourne St  
Baur John Est of 78 W Union St  
Baur Mary 78 W Union St  
Brown Bessie F 307 E Crestline  
Cochran Paul C 73 Graham Ave  
Contorsi Catherine 61 E Northampton St  
Curry Lynette 785 South Sheridan  
Donald J Wolfe 260 S Meade St  
Edwards Dorothy 163 S Washington Ave Apt 814  
Erchak Sonja c/o Merrill 600 Baltimore Dr Attn Kathleen Buck  
General Lamp Corp 200 S Main St  
Gerstein Sylvia 61 E Northampton St  
Glc Minnie K Glc Smt 50 N Pennsylvania Ave  
Helenic Michael F, Mary RR1 East End Blvd  
Host Ralph C 80 E Northampton St Apt 305  
KBJ Holdings LLC Webfinance Inc 7 S Main St Ste 301  
Kivler Anna P Attn Responsible Party Svc Inc 152 S Franklin St  
Knapp Louis R 152 S Franklin St  
Larson Jennie Resident Trust Fund Golden Lc 50 N Pennsylvania Ave  
Lipinski Kathryn R Resident Trust Fund Golden Lc 50 N Pennsylvania Ave  
Lipschitz Angelina 61 E Northampton St  
Llewellyn Jay M 304 S Franklin St  
Llewellyn Helen 304 S Franklin St  
Lopatto Jessica 26 W Ross St 2nd Fl  
Matranzie Raymond 152 S Franklin St  
Mcelwee Austin, Helen 95 Birch  
Mcgroarty Grace c/o Grace Donnelly Apt 127 180 S Washington St  
Mcgroarty Mary K Grace Donnelly Apt 127 180 S Washington St  
Menkovitch Tony 80 E Northampton St  
Milbauer Caroline E Est of c/o Rosenn Jenkins & Greenwald 15 S Franklin St Ste 1000  
Mulligan Patricia Ann Bnai Brith Apts 61 E Northampton St  
Mulroy Catherine M c/o AJ Gillespie S Maria St School  
Mulroy James AJ Gillespie S Maria St School  
Noll Mark L 61 E Northampton St Apt 707  
Oconnell James B 10 E South St Apt 730  
Oneill Mary Resident Trust Fund Golden Lc 50 N Pennsylvania Ave  
Pelak Lucille 34 S Main St Apt 507  
Petruski Mary 142 S Washington St  
Podczasy Michael c/o Bernard A Podcasy Esq 16 W Northampton St  
Ramada Inn 20 Public Sq  
Rasmussen Gavin c/o Merrill 600 Baltimore Dr Attn Kathleen Buck  
Rasmussen Henry c/o Merrill 600 Baltimore Dr Attn Kathleen Buck  
Rasmussen Luke c/o Merrill 600 Baltimore Dr Attn Kathleen Buck  
Reh Dorothy, Donna 204 Johnson St  
Responsible Party Se 152 S Franklin St  
Schwar Charles R 22 E Market  
Sheplock Jennie Resident Trust Fund Golden Lc 50 N Pennsylvania Ave  
Smith David 70 W Union St  
Smith Eva c/o Merrill 600 Baltimore Dr Attn Kathleen Buck  
Sordoni Andrew J IV 15 Public Sq Ste 201  
Sott Joseph M 152 S Franklin St  
Stanislaw Pauline 34 S Main St Apt 407  
Stano Anna 50 N Pennsylvania Ave  
Stelmack Helen C 163 S Washington St 712  
Sutter Corp 69 Public Sq 1100  
Turchen Joseph A 369 S Main St  
Tworek Jule 369 S Main St  
Vaskorlis Judith 163 S Washington St 712  
Ward Frederick 203 S Main St Apt 7  
Wheeler Leon R Sr 31 W Market St  
Wilgus Anna Bear Creek Township  
Wolfe Mary G 260 S Meade St

## Wilkes-Barre Pa 18702

Amos Gwilym, Lucille 24 S Meade St  
Andreko Sophie M 165 N Wilkes-Barre Blvd  
Andrzejewski Joseph 294 Coal St Apt B6  
Anthony Leo Est of 485 S Franklin St  
Babula Walter, Mary 37 Schoolhouse Ln  
Baker Justina 304 N Empire Ct Apt 519  
Balliet Alice 70 S Grant St  
Barbano Anita C 42 Cummiskey St  
Barr Elizabeth 175 Hanover St  
Bateson Harvey W Jr 171 N Wilkes-Barre Bl  
Batista Ffbilha Linhare 16 Magnolia St  
Bonawits Dorothy 121 Oak St Fl 2  
Bono James 7 Orchard St  
Booknight Julia H 113 Hickory St  
Bradley Mary R 229 Brown St  
Brisoin Drew 15 Sterling Ave  
Broddy John Est of 18 Glen St  
Brown Richard, Thomas 308 N Empire Ct  
Brown Leon 287 Coal St  
Brown William H 111 Hickory St  
Bugno Walter 7 Walnutwood Dr  
Calderon Monica 30 Waller St  
Callahan Frank J 7 Lan Creek Rd  
Casey James J, Mary 103 Barney St  
Chiverella M A 500 Hazle St  
Ciavarella Michael, Bertha 502 Hazle St  
Cicon Michael Laffin 28 Old Mill Rd  
Clemente Patrick M, Angeline 28 S Welles St  
Coffee Michael 613 Hazle St  
Conway Kelly A 146 W River St  
Cote Pamela J 17 W Hollenback Ave  
Csala Lea M 356 S River St  
Daubert William 50 Marcy St  
Davenport Robert D 302 Hazle St Apt 2  
Davis Rose K 33 Smith St  
Deacon James 22 Wildflower Dr  
Decker Emma 20 Brown St  
Defina Florence 166 Wood St  
Delbalso Michael South Main Plaza Bldg  
Don Wilkinson Agency 300a Laird St  
Donohue Jean 16 Riverside Dr  
Drozda Michael, Gerald 110 1 2 S Walnut St  
Dunfee Zack 208 Plymouth Ave  
Eastman Angela 112 N Empire St  
English Anthony 331 Park Ave  
Experian Settlement Svcs 270 N Sherman St  
Fedor Robert T 26 Lehigh Ct  
Fell Donald R Jr 25 Sheldon St  
Foderaro Barbara M 5 N Sherman St  
Foster John 336 Blackman St  
Fox George, Martha 4 Charles St  
Foxs Pizza Den 815 Kidder St  
Frederick Donald Valy View Ter Apts 101  
Froncek John M 85 Cist St  
Gardner Amelia 296 Carey Ave  
Gargi Israel 505 Indian Creek Dr  
Gatling James 308 N Empire Ct  
Gdovin Willard F 38 Cummiskey St  
Glerf Co S Glc East Mountain 101 E Mountain Blvd  
Gobellan Alejandro 61 Wyoming St  
Gonos Robert 69 Sylvanus St  
Gonzalez Bartolo 16 Ridgewood Rd  
Graf Molly B 369 New Grant St  
Griffith Bessie M 5 N Sherman St  
Grimes Elizabeth, James 48 Logan St  
Halicki Julia 300 Park Ave Towers  
Halloran Robert W 171 N Wilkes-Barre Blvd  
Hanahan Regina C, Gale M 387 Scott St Apt 5  
Hankins Yolanda 308 North Empire Ct  
Hannon Mary 179 Lehigh St  
Harris Robert W 111 Parrish St  
Hays James,Jo L 79 Beech St  
Henninger Brian R 88 Regent St  
Herold Lena 140 Lee Park Ave Apt 520  
Hill Bonnie 366 E Northampton St  
Holloway Elizabeth J 464 S Franklin St Apt 205  
Homitz Helen V 300 Ctright Ave  
Horbus Anna A 379 E Northampton St  
Horvath Kathryn M 111 N Sherman St  
Hunter Patricia 30 Woodbury St  
Hurley Sharon 60 Bradford St  
Hustey David A 300 Park Ave Apt 217  
Jagust Maureen R, Frank 609 E Main St  
James Antony L Jr 482 S Franklin St  
Jamiolowski Barbara, John 69 Wilkes Ln  
Januszewski Mary C, John 61 Wyoming St  
Jastremski Theresa 226 Parrish St  
Jean Frances A 300 Parkview Cir Apt 7111  
Johns Elizabeth 132 Spring St  
Johnson Darwin R Inc DbA Northeastern Trane Parts 421 N Pennsylvania Ave  
Jones Bertha W 34 Kulp Ave  
Kane Robert,Regina 147 Mclean St  
Karazia Jacqueline 166 Holland St  
Kaufmans Wyoming Valy Mall  
Keister Kimberly A 31 Oak St  
Kelly Patricia 389 Hazle St  
Kenzakowski Allen F Box 239 RD2 Bald Mt  
Kenzakowski Chester Box 239 RD2 Bald Mt  
Kilgallon Edward J 32 Frederick St  
King Betty M, George 130 Carlisle St  
Kinney Lori 122 Barney St  
Kinney Sondra Park Ave Tower 300 Park Ave Apt 220  
Knight Joanne 138 Spring St  
Knoble Craig 65 S Sherman St  
Kogoy Al 348 Park Ave  
Kotch Susan 93 Poplar St  
Kresge Margaret E 68 Roosevelt Te Apt 1  
Kresge Voyle 68 Roosevelt Tr  
Kvashnowski Anna Mae Valy View Ter 215 High St Apt 603  
Lanks Dorothy E 58 W Maple St Apt 1  
Lelack Amelia Resident Trust Fund Golden Lc 101 East Mountain Blvd  
Letner Joseph J III, Letner Helen 24 John St  
Liranzo Jennifer 73 Hutson St  
Lock William E, Stephanie 26 Hutson St  
Love Lorenzo 48 Academy St  
Mack Dean J 11 West Union St  
Make A Wish of Ne Pa 216 N River St  
Malkemes Dorothy E, Vernon J 844 S Main St  
Marstell Cynthia 346 N Washington St  
Martincavage Leonard 273 Andover St  
Mcdermott Isabel 316 Kidder St  
Mcelwee Austin, Helen 95 Birch St  
Melovitz Judith 15 Westminster St



Meyers Field Hockey 138 Carey Ave  
 Miller Doris L 215 High Blvd Apt 306  
 Milon Ruth E 143 S Wells  
 Moore Emma, John 19 Briar Creek Rd  
 Motyo Michael 477 N River St  
 Murphy Sophie, James 68 Spruce St  
 Nelson Loraine c/o N Caron Nelson 852 S Franklin St 3rd Fl  
 Nesbitt Arthur R, Alfred H 510 Washington  
 Obed Calderon 30 Waller St  
 Olex Stacy 88 Old River Rd  
 Padden Jane 329 Andover St  
 Parkin Elsie D 87 West Ross St  
 Pavlick Jean 227 Brown St  
 Pearson Anna 24 S Rice St  
 Peeler Maryann T Est of 73 Logan St  
 Peifer Marvin W, Joyce K Ns St  
 Penn Software & Techn 613 Baltimore Dr  
 Perrins David, Joan 131 S Welles St  
 Pilch Gary 359 Dana St  
 Plastic & Reconstructive Surgeons 1130 Hwy 315  
 Polanco Fernando A 127 Hanover St  
 Polemitis Yuannis G 140 Holland St  
 Poli Hilda M 118 Oak St  
 Popko Dorothy A, George 119 Reno Ln  
 Price Jerry 539 N Franklin St  
 Pyzia Stanley J Est of 176 Lehigh St  
 Radovic Theresa A 140 Lee Park Ave Apt 212  
 Radzville Bernard 388 E Northampton St Apt 1w  
 Ramsay Janice C 60 Wyoming St  
 Rau Donald 332 Academy St  
 Reeve Ann E 19 Lockhart St  
 Regula Sharilyn, Collen 112 Prospect St  
 Reid Michael L Jr 5 7 Oliver St  
 Ritter Robert Jr 63 Birch St  
 Rivas Laticia 30 Woodbury St  
 Rosenberg Funeral Ch 348 S River St  
 Roth Dorothy 101 Edison St  
 Rudnesky Mary A 143 S Empire St  
 Rush Theodore 348 N Washington St  
 Rusnok George, Arline 374 S Meade St  
 Rykoff Sexton Inc Us Food Svc East Mountain Corp Ctr 613 Baltimore Dr  
 Ryman John O 58 S Meade St  
 Santos Mateo De 288 E Northampton St 90  
 Scepanski Anna 260 S Meade St  
 Schell Robert Sr Apt 817  
 Senghaas Helen 30 Buttonwood Ave  
 Serafin John RR1 Box 600c  
 Sheridan Mary V 88 N Meade St  
 Shinko Dolores, Paul S 151 Bradford St  
 Sikora Lottie 61 Laflin Rd  
 Sims Dashaun Darling St  
 Sindy Investment c/o Nissim Levi Wyoming Vally Mall  
 Smith Harold, Ruth 18 Brown St  
 Smith Durwood G 110 Elmwood Dr  
 Smith James E Valy View Ter Apts No 101  
 Snyder Stanley Est of 25 Lehigh Ct  
 Sobecky Mary Ellen Laflin 28 Old Mill Rd  
 Sokala Theresa 33 President Rd Apt 1  
 Sokolas Helen Est 641 Sheridan Mnr Apt II  
 Sorokey Geraldine A 119 Park Ave  
 Stapleton R Joseph 40 Alexander St  
 Stead Kelly 65 Hanover St 3rd Fl  
 Stefanski Martin, Mary A 28 S Regent St  
 Stevens Geraldine A c/o Charlie Stevens 410 Wildflower Dr  
 Stewart Melvin H 713b Indian Creek Dr  
 Sudo John S Marion Tr 27 Myrtle Ave  
 Svintozelskiy Viktor S 807 E North Hampton St  
 Swiatek Helen J 47 Steele St  
 Taber Elsie 247 E Northampton St  
 Tafil Lottie 309 S Sheridan St  
 Taluba Susan M 215 High St Apt 414  
 Tarutis Stanley P III 88 Old River Rd  
 Tessa Mantione 76 Mercedes Dr  
 Thomas Susan 370 South Franklin St 3  
 Tjang Sylvia 17577 Madison St  
 Tlantenchi Candido M Sr 218 Jones St  
 Tovay Marilyn L 242 S Sherman St  
 Trailways Martz 239 Old River Rd  
 Trowbridge Living Trust Diana F 5 N Sherman St  
 Umlah Marie 24 S Rice St  
 Underwood Frank N 161 Parrish St  
 Uni Mart 1091 Wilkes-Barre Twp Blvd  
 United One Resources Inc 270 N Sherman St  
 Uren Irene C 667 Hazel Ave  
 Vanhorn Henry 13 Elder St  
 Voigt Madeleine 2 Lexington Ct  
 Ward Eileen 16 Riverside Dr  
 Wargo Viola V 300 Park Ave Towns H325  
 Weiss Johathan Weiss 103 S Main St  
 Welch Maria 61 Market St  
 Wielgosz Alice M 366 E Northampton St  
 Wilkesbarre Twp 738 E Northampton St  
 Williams Anna M 315 E South St  
 Williams Anthony 904 Lincoln Plaza  
 Williamson Beatrice Burial Funds Escrow River St M 450 N River St  
 Willis Karen 118 Oak St  
 Wolfe Dennis 423 Scott St  
 Wolfe Judith Est of 423 Scott St  
 Wruble Ruth Karp 359 S River St  
 Yachera Brian 99 Water St  
 Yelland Edward 641 Sheridan Mnr Apt II

Yeung Stephanie 695 Kidder St  
 Yeung Stephen 695 Kidder St  
 Zarosly Sophie H 37 Reno Ln  
 Zionkoski Frank 65 Ctright Ave  
 Zupen John Est of 101 E Mountain Dr

### Wilkes-Barre Pa 18705

Balla Margaret L 891 Scott St  
 Benczkowski Lillian 14 Skidmore St  
 Brennan Kathryn, Jerold 13 Forve Place  
 Cheesie Sidney A 237 Mill St  
 Chiodo Andy S 245 Burke St  
 Chissler Frances, John 17 Espy St  
 Davis Josephine J 241 Madison St  
 Day Christine 90 Burt St  
 Derr Ellen 238 Austin Ave  
 Devine Lisa 694 N Main St  
 Foy William 130 Matson Ave  
 Frey Ernest, Elva 95 E Main St  
 Gornelko Marie M 594 N Main St  
 Harowicz John J 19 Sycamore St  
 Hartzell Jeremy L 44 E Main St Apt 9  
 Heston Mary 29 Oliver St  
 Heuer Helen T 107 Mill St  
 Intermetro Ind Corp 651 N Washington St  
 Kanasky Suzanne E 9 Harriet St  
 Karns Tenneth 699 N Main St  
 Knapko John E 33 Hurley St  
 Kreger Evelyn R 161 Maiden Ln  
 Mikula Rudolph 28 Mack St  
 Olenick Mary 1407 N Washington St  
 Ostopick Jennie Hilldale 34 Harriet St  
 Pericci Nicholas R 36 Espy St  
 Roberts Ralph T 153 Matson Ave  
 Sapp Theresa M, Anna M 93 W Chestnut St  
 Shockey John L 308 E Main St  
 Simon S Russin Fnl Home Inc 136 Maffett St  
 Snarski Irene C 832 Scott St  
 Stachurski Johanna 15 W Bergh St  
 Taramelli Robert 80 E Main St  
 Thomas Allan D 153 Gouge St  
 Tomczak Jane 39 Dillon St  
 Wolowski Anna M 387 Madison St  
 Zima Catherine 256 George Ave

### Wilkes-Barre Pa 18706

Alper Max 850 Sans Souci Pkwy Unit 382  
 Cruz Larry 13 E Chestnut St  
 Desiderio Michael 35 Old Ashley Rd  
 Eckrote Marjorie A 11 Haefele St Askam  
 Homick Helen, Frank 2698 S Main St  
 Markosky Irene 1567 Sans Souci Pkwy  
 McGuinness Thomas 75 Luzerne St  
 Radovic Theresa 140 Lee Park Ave Apt 212  
 Receivable Strategies LLC 335-365 New Commerce Blvd  
 Schlosser Theresa 219 W End Rd  
 Setta Gino Raymond 14 Flaherty Dr  
 Sokolovich Emily 319 Lyndwood Ave  
 Vacca Alice M 140 Laurel Run Ests  
 Watlack Hubert T, Ida M 140 Lee Pk Ave Apt 211  
 Yuhass Julia 35 Pulaski St Buttonwood

### Wilkes-Barre Pa 18706

Alper Max 850 Sans Souci Pkwy Unit 382  
 Ashton Glenn S 367 Charles St  
 Cruz Larry 13 E Chestnut St  
 Desiderio Michael 35 Old Ashley Rd  
 Eckrote Marjorie A 11 Haefele St Askam  
 Homick Helen, Frank 2698 S Main St  
 Markosky Irene 1567 Sans Souci Pkwy  
 McGuinness Thomas 75 Luzerne St  
 Oral Surgery Asc of Wyom 121 S Memorial Hwy  
 Radovic Theresa 140 Lee Park Ave Apt 212  
 Receivable Strategies LLC 335-365 New Commerce Blvd  
 Schlosser Theresa 219 W End Rd  
 Setta Gino Raymond 14 Flaherty Dr  
 Sokolovich Emily 319 Lyndwood Ave  
 Vacca Alice M 140 Laurel Run Ests  
 Watlack Hubert T, Ida M 140 Lee Pk Ave Apt 211  
 Yuhass Julia 35 Pulaski St Buttonwood Hanover Twp

### Wilkes-Barre Pa 18711

Agent Cashier 1111 East End Blvd  
 Chatla V Reddy Md 1000 E Mountain Dr  
 Claflin Leandra A Valy Crest Nursing Home 1551 E End Blvd  
 Southern Union Company One Pei Ctr Attn Michael Mclaughlin

### Wyoming Pa 18644

Brady Dorothy M 178 E 7th St  
 Carver William D 296 Wyoming Ave  
 Cherkes Lori 18 Tamanini Dr  
 Countrywide Home Loans 499 Beverly Dr  
 Dixon Elaine, Dixon Paul 451 W 4th St  
 Farrell James R, Emily E 25 Tamanini Dr  
 Farrell James R, Liam J 25 Tamanini Dr  
 Gordon Deborah 415 Wyoming Ave A4  
 Homeco 499 Beverly Dr  
 Mackiewicz Patricia M Rear 45 Breese St  
 Markert Raymond, Markert Kim 499 Beverly Dr  
 Mattina Elizabeth D, Angelo R 15 Gregory Ave  
 Miller Coray H 408 Wyoming Ave  
 Morris Kenneth B 531 Carverton Rd

RRI Mgmt Corp 296 Wyoming Ave  
Sherrill Raymond 165 Bunker Hill Rd  
Switzer Glen 1017 W 8th St  
Ziemba Eugene P Jr, Jennifer G 34 Somerfields Dr

### Yatesville Pa 18640

Folweiker David 10 Stout St

## Lycoming County

### Antes Fort Pa 17720

Sakiadis Glenn B 46 Second St PO Box 83

### Buttonwood Pa 17771

Mitchell Carl 552 Lake Rd

### Cogan Station Pa 17728

Fink Patrick E 1464 Mill Hill Rd  
Frank H Hiscock Ii Irrev Tr Ua 09-Aug-95 RR1 Box 754  
Hiscock Clark Barnes RR1 Box 754  
Kiessling Marie T 4893 Pleasant Valy Rd  
Lepley Leslie D 1858 Fairview Ave  
Miller Philip 2228 Eckard Rd  
Person Cynthia R 141 Hemlock Hollow Dr  
Zeigler Daniel 144 Klump Rd

### Cummings Pa 17776

Reading Romayne G 4 Bierly Dr

### Duboisstown Pa 17702

Reidy Aaron C 2873 Cochran Ave

### Hughesville Pa 17737

Brown Robert O 55 Wistar Rd  
Craig Jack B 12046 Rt 220 Hwy  
Koch Donald RD2 Box 264  
Lewis Frederick E, Betty R 314 Dewald Ln  
Lundy Beth A 44 S 2nd St  
Lundy Wanda S PO Box 65  
Lyons Thurman, Connie 15 S Main St  
Mcgraw Shawn M 881 Rte 118 Hwy  
Ryder David A 2498 Pine Tree Rd  
Toohey James F, John W 213 S Second St  
Treese Mark D 408 E Water St

### Jersey Shore Pa 17740

Allen Alice M 219 Shady Ln  
Beiler Abram L, Sadie M RR5 Box 671  
Benner Donald RR1 Box 478  
Berfield Fred E 306 Oak St  
Bilby Susie Est 1 Rd  
Bixler Rebecca L 1473 Allegheny St  
Bresaz Nina 344 Washington Ave 1  
Broughton Esther K, David K 219 High St  
Brown Leroy E, Brown Paul E 234 Smith St  
Butters John 1952 Rt 287  
Elion Wayne Greico Carlucci Shipman & Irwin Pc 1952 Rt 287  
Johnson Norma W, Carl E 1008 Locust St  
Maffett Florence RR4 Ox 42  
Moffett James RR4 Ox 42  
National Sporting Goods 1241 Allegheny St  
Ross Jason 3633 Rte 287 Hwy  
Saabatino Betty M 303 Allegheny St  
Shortsleeve Darlene 1409 Walnut St 2  
Steinbacher Ben 543 Main St  
Stocum Sigrid Est 315 Elm St  
Tice Lewis D 344 Oliver St  
Troy A Kim Musser DBA Musser Constructi 311 N Main St

### Linden Pa 17744

Dunkleberger Daryl 76 Harvest Moon Park  
Martin Jason A 255 Smith Ct  
Old Lycoming Little League 346 Huling Rd  
Stroehmann Jeff PO Box 98  
Volkman Anna L 246 Dome Ln

### Montgomery Pa 17752

Thomas James 720 Smith Dr  
Lord Gerald, Rosa F 310 Elimsport Rd  
Lynch Frank 23 Penn St  
Miller Clark, Annie RR1 Box 670  
Miville Jeff E 6706 Us Hwy 15  
Shively David M 138 Strouse Rd  
Welliver Richard J 3688 Elimsport Rd  
Young William C, Annabel F PO Box 93  
Young James E 113 Birdie Path Rd

### Montoursville Pa 17754

Ariens Gravley 356 Laurens Rd  
Bodle Richard A Jr 1941 Inverness Rd  
Brennan Charles F 2725 Four Mile Dr  
Brennan Victoria M, Charles 2725 Four Mile Dr  
D Robert 817 Chestnut St  
Frey Sara E 407 Tule St  
GWA Advertising John Deere PO Box 328  
Harman Orville 1008 Arthur Rd  
John Deere PO Box 328  
Landon Eleanor C 2160 Warrensville Rd  
Leblanc Wayne, Nancy 161 Warren St  
Ludwig Meredith F 2140 Warrensville Rd 203  
Mac Tool Distributor 329 N Montour  
Miller Kimberly 223 Brd St  
Musheno Trent 2001 Heim Hill Rd

Pandolfi Jean 421 N Arch St  
Parsons Sharon A 2140 Warrensville Rd  
Peck Hazel Cherry St  
Phillips Blair 1511 Fairview Dr  
Reutlinger Josephine M 330 Mulberry St  
Schmalz Frederick E 2160 Warrensville Rd  
Shimko John J 227 Woodland Ct  
Sones Sholtis Frances, Harvey 419 Chestnut St  
Sones Mary Helen 419 Chestnut St  
Ulrich Raymond N 2140 Warrensville Rd  
Weigle Charles M 359 Cherry St  
White Valerie 117 N Washington St

### Muncy Pa 17756

Bailey William L, Denise 227 Pepper St  
Barnes Brian C 111 W Lincoln St  
Blessing Lulu G 415 Sterling Dr  
De Andrea Ralph 679 E Penn St  
Eshleman David M RR2  
Friel George, Doris 391 Gearhart Rd  
Gordner Diana L 156 Delker Rd  
Hall Michael E 25 S Market St Apt 5  
Houseknecht Margaret RR4  
Huffman Donald L 405 Huffman Ln  
Huffman Leona M 405 Huffman Ln  
Hulls Landing Restaurant 27 Rt442 Hwy  
Keiser Sherry RR2 Box 329a  
Kepler Kenneth S RR2 PO Box 279  
Leavey Marion E Timberend Est Inc RD2 Lot H61  
Leavy Elwood H Timberend Est Inc RD2 Lot H61  
Long Ronald E, Sara RR3 Carpenter St  
Lyons Auto Body Inc 218 Carpenter St  
Michael Daniel F 750 Michael Hollow Rd  
Mussina Mark 737 White Church Rd  
Newman Max 209 S Washington St  
Purewal Lillian M 314 Rocky Hill Rd  
Shultz Donovan, Vernon RD1  
Snyder Albert Est, Mildred 807 Stahlnecker Rd  
Wells Fargo Auto Finance 156 Delker Rd  
Wertz Carl L, Ruth 1227 State Rt 442

### Pennssdale Pa 17756

Burkhart Joseph 73 Worthington Ln  
Huffmans Office Equipment Co 349 Village Rd

### South Williamsport Pa 17702

Asby Ann M 127 Elm St  
Emick Perry 1209 West Central Ave  
Henry William, Ann M 226 W Second Ave  
Kozen Wallace G III 1038 W 8th Ave  
Leutze Theresa A 305 E 7th Ave  
Neal Helene W, James L 355 Beech St  
Plont Charles 2088 W Southern Ave  
Plont Robert D 1328 W Southern Ave  
Rankinen Eric W 2356 Riverside Dr  
Sanchez Jasmine 350 East 7th Ave  
Shaner A Earl 110 W Central Ave  
Snyder Nicole, Mark 212 Elm St

### Slate Run Pa 17769

Lorsen Reba PO Box 26  
Sweigert George PO Box 26

### Trout Run Pa 17771

Harding Stephen P 161 Taylor Rd  
Lane Richard L 199 Ln Rd  
Musto Joseph R 2768 Wallis Run Rd  
Sauers Michael C 4044 Wallace Glenn Rd  
Williams James 1956 Frenchtown Rd

### Unityville Pa 17774

Fenstermaker Anna, Leon RD1  
Hilner Roy A 934 N Woods Rd  
Wommer Lewis W, Lula G PO Box 32

### Waterville Pa 17776

Killinger Malcolm R Sr PO Box 86

### Williamsport Pa 17701

Alexander Edward W 335 Adams St  
Allen Hattie 73 Washington Blvd  
Aloisio Trudy 831 Funston Ave  
Aluminum Coastal 2475 Trenton Ave  
Andrus Bryan 1007 Calvert Ave  
Bahneman Jamie 1169 Isabella St  
Bailey Jane M 2600 Grand St  
Barker Shawnee J 1127 Dewey Ave  
Barto Robert E Jr 2100 Mosser Ave  
Bates Kacey 1918 Newberry St  
Berger Myron R, James 1626 High St  
Bogert Leona E 900 Grampian Blvd  
Bohannon Patricia J 717 Second Ave  
Boonpongmanee Thaveesak 4 Valy Hts Dr  
Boughton Thomas A, Karen L 1308 Louisa St  
Boyd Robert 316 Campbell St Apt3  
Brady Dorothy I, Donald J 119 Arca St  
Brennan Victoria M 2097 Misner Rd  
Brown Ella M 738 Grace St  
Burns Dixie L 685 7th Ave  
Burzynski Elizabeth Ann, Charles 455 Harvey Rd  
Burzynski Elyse Noel 455 Harvey Rd  
Burzynski Kathleen L 455 Harvey Rd  
Bushell Gordon J MD 518 Belmont Ave

Cancer Care of Central Pa 449 River Ave  
 Caravaggio Steven 600 Grampian Blvd  
 Carbaugh Timothy I 416 River Ave  
 Carter Tamara R, Craig 1206 Park Ave  
 Carvaggio Anna 600 Grampian Blvd  
 Chaya Stanley Est of 409 Germania St  
 Clabaugh Helen Est of C 821 Diamond St  
 Cooley Betty Est of L 2245 Wheatland Ave  
 Cooper Tony J 317 Depot St  
 Craven Joseph W 335 Adams St  
 Dabback John 812 Lafayette Pkwy  
 Dao Chuong 101 Academy St Apt 105  
 Day Phyllis J 1140 Grove St  
 Derr Mclellan 1511 Catherine St  
 Dershem Angie 714 Third Ave  
 Dimassimo Sylvia 1325 Dewey Ave  
 Dinchers Auto Body 1169 Isabella St  
 Dirk Florence RR1  
 Disalvo Vincent I 121 E Fourth St  
 Douglass Robert J 4 Dubois St  
 Dunn Latoya Michelle 970 1/2 1st St  
 Egli Neena M 210 Park Ave  
 Engel Betty M 1330 Warren Ave  
 Ertel Clarissa 73 Washington Blvd  
 Evans Sara J 1600 Lafayette Pkwy  
 Ferm Virginia 1251 Rural Ave 332  
 Folmar Sheridan, Lenore 290 W 3rd St  
 Fowler Motors Inc Saab Bui 333 E Third St  
 Fredericks Hugh S 73 Round Hill Rd  
 Freynik Barbara E 1421 Sherman St  
 Gaffney Dale 916 W 3rd St  
 Gillespie Mary L 36 W 4th St  
 Giovanni Franchise Inc 101 Grampian Blvd  
 Glodek Elisabeth 1234 Hillsdale Dr  
 Gray Lisa 344 Adams St  
 Green Carmela 505 Park Ave Apt 2  
 Hartzel Cynthia 810 Northway Rd  
 Heckart Eleanor M 1111 W 4th St  
 Herman John B Jr 2341 Wheatland Ave  
 Holtham Margaret Est of 1018 Bonair Dr  
 Horne Russell 171 Country Manor Ln  
 Houser Patricia 913 Almond St  
 Hunter Rachel, Scott 1738 E 3rd St  
 James Joanne B 1314 High St  
 Johnson Margaret J, Ernest 1140 West 3rd St  
 Kaplan Jeffrey L 1302 Cherry St  
 Keister Beatrice 335 Rose St  
 Kieser Leatha A, Rena B 831 Diamond St  
 Knapik Sylvia M 1118 Washington Blvd  
 Kocher Susanna 829 Louisa St  
 Komarnicki Anthony M 323 Grammer Rd  
 Korhonen Keith 217 East St  
 Koskey Ralph E 1145 Chester St Apt 305  
 Lantz Randy 2010 Hays Ln  
 Laudenslager Gary E 270 Randall Cir  
 Lowmiller Sharon PO Box 755  
 Maggs Jeffrey M 367 Woodland Av  
 Majestic Mirror Glass PO Box 3036  
 Marceau Michael 35 Hillcrest Ln  
 Mcdonalds 1259 Crestfield Dr  
 Mcelroy Joseph 712 First Ave  
 Mendler Lawrence A 145 Pine St  
 Miller Rhoda 531 E Seventh  
 Milton Linda R 219 Jerome Ave  
 Morrison Margaret S 2340 Roosevelt Ave  
 Murphy Brian W 1607 Nicola Crossway Rd  
 Nance John P 347 Academy St Apt 3  
 Newkirk Pauline DCO Etta L Wood 2961 Northway Rd Ext  
 Nguyen Kim G 101 Academy St Apt 105  
 Ohnmeiss Elizabeth CO Sharon Ohnmeiss 1210 Shiffler Ave  
 Ott Gertrude J 1212 Isabella St  
 Owens John W 1653 Graham Rd  
 Palmer Herman 511 5th Ave  
 Parker William G 371 Lyons Ave  
 Paugh Margaret R 1522 Elwood Rd  
 Paul G Enterprises Inc 100 Pine St  
 Pauling Apt 6 1032 We  
 Pauling William S, Viola E 1900 Ravine Rd Apt 1010  
 Perkins Isan 331 Ctr St  
 Peters Frederick, Alice 139 E Willow St  
 Petrozzo Patrick 2760 Lycoming Creek  
 Picard Charles H 1904 Blair St  
 Pittneger Harold 1900 Ravine Rd  
 Plants Kenneth, Donna 157 Randall Cir  
 Pralow Willie 1546 W 4th St  
 Puffs Discount 937 Arch St  
 Ragnars Racquetball Fitness Club Inc 1205 River Ave  
 Ramage Ellen 1521 State  
 Ranck Cynthia E 4695 Bloomingrove Rd  
 Randall Shatto L 74 Maple Ave  
 Reed Vivian C, Allen E 2523 Dove St  
 Reid John I 1036 West 4th St  
 Rich Kaycie J 7607 S Rt 44 Hwy  
 Rightmire Charles N 597 Miller Hill Rd  
 Rill Paul R 94 Valy Hts Dr  
 Robinson Darien 724 Grace St  
 Russell Michael D 1203 Park Ave  
 Sanders Mortuary 821 Diamond St  
 Scarborough Mamie E, John 1201 Rural Ave  
 Schultz Patricia J, Michael A 1319 Walnut St  
 Shat Lewis Rolland 74 Maple Ave  
 Shatto Lewis R CO Kathleen Shatto 74 Maple Ave

Shatto Margaret M 74 Maple Ave  
 Sholder Robert RR2 Box 275  
 Shop Vac PO Box 3307  
 Simmons Janet 10155 Park Ave  
 Slattery Irene 511 Lycoming St  
 Smith Helen M 1522 Elwood Rd  
 Spencer Mechanical Inc 3007 Lycoming Creek Rd  
 Spino Barbara J 200 W 4th St Rm 236  
 Spofford Johnathon 1836 E Third St  
 Spreen William 1054 Memorial Ave  
 Stebner George J 1604 Elmwood Rd  
 Stetler Eva CO Fullmers Personal Care Hom 333 Ertel Rd  
 Stewart James A CO Virginia Tyler 798 W Edwin St Box 31  
 Suscon Inc 600 Railway St Unit 2  
 Swan Marquett M 2030 Hays Ln Rd 2  
 T And H Custom Veneers Inc 2030 Strouse Rd  
 Taylor Kathryn 4037 Northway Rd  
 Thomas Genevieve 2141 Royal Ave  
 Thomas Gertrude R 1036 West 4th St  
 Thompson Phoebe B 916 Diamond St  
 Trick Robert 639 Ames Place  
 Trudeau Miriam I 2348 Linn St  
 Vail Jennifer 9 Casey Dr  
 Valchar Zachary A 1808 Hazal Dr  
 Vanemon James Jr 641 Campbell St  
 Wade Franklin G, Glen 1305 Campbell St  
 Waldman Eleanor M RD3 Box 271  
 Watkins George Est of 428 Oakland  
 Wettlaufer Raymond T 685 7th Ave  
 Whaley Clay M 1200 Louisa St  
 White Carl 868 Park Ave 1st Fl  
 Winters Vivian 1368 Elliott St  
 Wolf Matthew J II 115 Ctrline Ave  
 Yeagle Carl A 506 Grier St  
 Zimmerman Millard RR1  
 Zitello Dorothy L Est of 2700 W 4th St

### Williamsport Pa 17702

Akers Cora M 445 Hastings St  
 Briel Charles 386 Rear East 5th Ave  
 Hofer Jemima E 448 Bayard St  
 Kistner Heidi R 2506 Rte 654 Hwy  
 Lotts Mary F 327 S Howard St  
 Maclam Cindy M 1145 Old Pike Rd  
 Mitchley Tracey E 327 W 2nd Ave  
 Neal James L 355 Beech St  
 Oates William R Jr 217 Bertin Hts  
 Rich Kaycie J 7607 S Rt 44 Hwy  
 Shultz Kent R 1817 W Southern Ave  
 Stradley Charles Est of 532 Fairmont Ave  
 Sylvan Dell Water Assn Inc CO Carmen M Wray 377 Sylvan Dell Park Rd  
 Walborn Ethel 3058 Rte 654 Hwy  
 Walborn Ethel Childrn of 3058 Rte 654 Hwy

### Williamsport Pa 17703

Hayes Sharon K PO Box 187  
 Yost Melvin S, Rita A CO Elder Solutions PO Box 755  
 Young Craig S 4037 Northway Rd  
 Zimmick Elaine N PO Box 2061

### Williamsport Pa 17728

Golder Kathryn, Alan 844 Rural Ave

### Williamsport Pa 17754

Mitsdarfer James, Rose 505 Anthony St

## McKean County

### Bradford Pa 16701

Abasso at the Downbeat Restaurant 27 Main St  
 Ali Syed D, Sheema 59 Stone Ave  
 Beere Leona J 245 E Main St  
 Bell Hilder 118 Chestnut St  
 Bennett David C 388 South Ave  
 Borro Mary L 20 Prendergast Ave  
 Bowen Ruth 818 W Washington St  
 Boyle Ruby 50 Oakwood Ave  
 Bradford Millionaires Club c/o W Edgar 22 Jackson Ave  
 Burns & Burns Asso PO Box 359  
 Campbell Walter E, Doris M 39 North St  
 Conklin Rachel M 129 Totten Ho  
 Covert Isabel L, James 139 Minard Run Rd 3  
 Covert Isabel L, James 283 Jackson Ave  
 Curcio Rose A 59 Pearl St  
 Dixon Laurie R, Dixon Jerry L 880 E Main St  
 Edmond Chevrolet Inc 880 E Main St  
 Fair Michael M 19 Congress St  
 Fink Harold B 625 S Kendall Ave  
 Forker Mildred Est c/o Sandra Hudak 163 Jackson Ave  
 Gordon Dorothy E 68 Amm St  
 Graf Blanche 20 Main St  
 Gray Esther E 660 E Main St  
 Hayes Charles 43 Holley Ave  
 Heintz Betsy 818 W Washington St  
 Huntoon Lloyd F 49 Leonard Ave  
 Jacobs Martin 125 Main St Suite 205  
 Johnson Elizabeth A Est 28 Berva Dr  
 Kelly Catherine 35 Pleasant St  
 Kenyon Hal F, Karen A 435 1/2 W Washington St  
 Krieg Jeffrey L 83 Rutherford Run  
 Leake Deborah A 292 Congress St Apt 1  
 Lombardo Vincent 438 Langmaid Ln

Longo Parma J 45 Rochester St  
 Mathews Terry A 1 Nelson Ave  
 Matrozza Frank, Helen 1306 Orchard St  
 Matthews Robert J 203 Seaward Ave  
 Mcadams Robert W 159 W Washington St  
 McClain Billie J 101 #4 Nelson Ave  
 Mccool Michele 11 Jefferson St Apt 1  
 Mccoy Maxine C 173 Looker Mountain Trl  
 Mccracken James L 2 S Ave Apt 417  
 Mcfadden Wilbur J 545 Minard Run Rd  
 Mcmillan Malcolm W, Marion F 566 S Kendall Ave  
 Mcnerney Alice H 246 Constitution Ave  
 Medicine Shop 0769 161 Main St  
 Miller Sarah Beacon Light Behavioral System 800 E Main St  
 Moore Selma E 14 Interstate Pkwy  
 Nagel Raymond 129 Seaward Ave  
 Oconnell Bernice M 97 Fairview Hts  
 Palumbo John R PO Box 1014  
 Pasinski James M PO Box 1256  
 Pearman Helen L 144 High St  
 Pearson Edward 144 High St  
 Pediatric Associates of Bradford 116 Interstate Pkwy Ste 42  
 Pedine Jon J 2 Bushnell St Apt 226  
 Powell Myron A 151 Gates Hollow  
 Ray Bernard J, Mildred 81 State St  
 Reed Ronald, David 311 South Ave  
 Reed Jeremy L 91 Congress St Apt A  
 Sherman Stefanie 141 E Main St  
 Silvis Mellany L 509 Bolivar Dr  
 Sirline Richard K c/o Doug Butler 2615 W Washington St  
 Soderberg Stephen 169 South Ave  
 Spilak Michael 110 Campus Dr  
 Stives Richard E, Tammy J 9 E Washington St  
 Stone Robert Eugene 22 Brookline Ct  
 Stull Tina L 31 Sullivan Rd  
 Thomas Richard F Est 25 Applewood Ln  
 Vinciguera Mary J 274 W Washington St  
 Walter Jo Ann 34 Harding Ave  
 Walter Shirley A 79 Arlia Rd  
 Watt Sandra 34 South Ave  
 Wells Amy E 25 Vista Cir  
 Whelan Kathryn M Est, Peter 578 W Washington St  
 Williams Goldie I 49 Oxford St  
 Wilton Allison Nicole 625 S Kendall Ave  
 Wright Clarence M 484 Seaward Ave  
 Zippo Manufacturing Co PO Box 364  
 Zmuda Richard 26 Pike St

### Custer City Pa 16725

Difonzo Martin J c/o Brian S Auto Service PO Box 91  
 NBS Group Inc 1 Susquehanna Rd PO Box 39

### Cyclone Pa 16726

Eddy Lucille A PO Box 105

### Derrick City Pa 16727

Persichini Kaitlin 473 Derrick Rd

### Duke Center Pa 16729

Ashcraft Catherine PO Box 182  
 Mueller Henry F PO Box 182

### Eldred Pa 16731

Bradt Fred W RR 1  
 Otto Eldred Sd PO Box 335  
 Pelham Reuben, Mary M PO Box 204  
 Taylor Norman 49 Taylor Dr

### Kane Pa 16735

Ackley Irene B, Larry 213 Bayard St  
 Anderson Joann M , Peter J 5 Easton St  
 Bush Annabel W 38 Pine Ave  
 Cummings Funeral Home c/o Edward Swanson 1023 Jo Jo Rd  
 Francis Alfhilo 335 Haines  
 Gentilman John J 536 Park Ave  
 Johnson Clarence Jr 19 Fraley St  
 Johnson Mabel R Jo Jo Rd  
 Launtz Jack 194 Covert Rd PO Box 359  
 Nelson Floyd L 130 Greeves St Apt 303  
 Pooley Kathryn 335 Bayard St  
 Schreiber Jean B 117 Hemlock Ave  
 Soderberg Leonard A 130 Greeves St Apt 402  
 Southern Tier Car PO Box 605  
 Stevens Wesley 112 S Elk Ave East  
 Yale Margaret 19 Fraley St

### Lewis Run Pa 16738

Austin Clarence, Mary A 1491 South Ave  
 Eakin John A 1129 Big Shanty Rd

### Ludlow Pa 16333

Kalin Collins Barbara, Eugene PO Box 235  
 Walters Terry D 33 Water St

### Mount Jewett Pa 16740

Korbar Stanley Est PO Box 291  
 Reinard Christine P, Vernon 1 Kushequa NE

### Port Allegany Pa 16743

Crumrine Linda 29 Portage Rd  
 Dehaven Karen S 116 East Mill St  
 Herger Marjorie E 428 Arnold Ave  
 Hughes Anthony, Dawn 404 North Main St

Kinney Hester M RR 1  
 Lamont Thomas, Mary A RR 1  
 Lewis Dian V 208 Maple  
 Sewell Kelly 218 Harrison St  
 Wehman Geraldin J Est 205 E Benton Ave  
 Wilder Daniel B PO Box 217

### Rixford Pa 16745

Barrett Marilyn L Est c/o Susan Snyder PO Box 57  
 Black Merle J PO Box 57

### Smethport Pa 16749

Calhoun David A 4950 Rte 46  
 Dinch Heather M 110 E Main St  
 Hanson Sigfred, Anna RD 4 Box 55  
 Hull Waverly 907 W Water St  
 Hulls Restaurant & Lounge 103 East Main St  
 Larson Viola B 35 Rosehill Ave  
 Olson Nettie L c/o Mary Lou Burlingame PO Box 3365  
 Weaver Dean E RD 2  
 Wood Jonathan L 45 Rt 446

## Mercer County

### Carlton Pa 16311

Downie Sales 18 Downie Ln  
 Kane Estate Inc 909 New Lebanon Rd

### Clark Pa 16113

Shaffer Rudy W 82 Nora St PO Box 294  
 Shaffer Sara H PO Box 294  
 Thomas Jeanne 2810 Winner Rd

### Farrell Pa 16121

Amico Anna M 1327 Roemer Blvd  
 Baker James 923 Park Ave  
 Balluch Rose 508 Fruit Ave  
 Banks Earl Est of 922 Darr Ave #304  
 Bralich Matthew Est of 1901 Farrell Ter  
 Costes Harry James 1229 Roemer Blvd  
 Duferco Us Holding Corp Etal 51 Roemer Blvd  
 Ellerbe Laverne 640 Emerson Ave  
 Gagich Joseph Jr 250 Emerson Ave  
 Gasparich Dorothy J, Joseph J 2015 Mary St  
 Gilliam Sylvester, Odie 706 Lee Av  
 Goodrich Sheila 921 Market St  
 Hickman Ossie Est of 1110 Maryland Ave  
 Hilton Brian Jr 1601 Farrell Ter  
 Hilton Kobe 1601 Farrell Ter  
 Hlinsky Billy S 641 Mercer Av  
 Jackson Toby 931 Julia Blvd  
 Jones Arkeisha 1051 Wallis Ave  
 Jones David L 411 Spearman Ave  
 Kellar Ellen 651 Park Ave  
 Kelly Kathleen M 2015 Mary St  
 Kopen Paul L, Regina 639 Sharon New Castle Rd  
 Lauren Bell Est of 1511 Farrell Tr  
 Leyshock Raymond W, Betty M 1909 Farrell Tee  
 Machuga Gabriel PO Box 324  
 McCrae Leroy 719 Lee Ave  
 McKelvey Harry G 1612 Farrell Tr  
 McMillan Eula G 311 Hoon Ave  
 McMillan George D 311 Hoon Ave  
 Molton Thomas 116 1/2 French  
 Morgan Edward J, 1202 Negley St  
 Namey Lorena C C/O John T Namey Jr 1405 Roemer Blvd  
 Norman Lucretia 1107 Emerson Ave  
 Pisegna Aaron 2 Shenango Blvd  
 Richards Martha, Alfred, Landon J 400 Darr Ave  
 Sanders Catherine 1110 Negley St  
 Starcher Sarah J, Lewis 1022 Federal St  
 Starcher Ernest 409 Roemer Blvd  
 Takash Delores T Est of 1511 Farrell Tr  
 Tarcy Mary Est of 1030 Fruit Ave  
 Walker Anna 719 Lee Ave  
 Williams Neil C 1125 Washington St  
 Zajac Thomas, Jacob 1156 Hamilton Ave

### Fredonia Pa 16124

Hunt James 5971 Us Hwy 6

### Greenville Pa 16125

Alexander Daniel 19 Liberty St  
 Beh Walter P 81 W Main St  
 Black Miles T 101 Fredonia Rd  
 Bodnar Michael R, Michael W 114 12th St  
 Born2run Sports Inc Attn Dick Miller Keystone Res  
 Brown Jane Est of 4 East Stewart Ave  
 Brown Joseph 6 Mud College Rd  
 Carkin Richard A, Patricia 455 Kennard Atlantic Rd  
 Collins Emma 14 Louisa Ave  
 Conover Bryon 1 Hemlock Dr  
 Cook Thomas, Donna 65 S Mercer St  
 Creative Benefits Inc Jane Hoban Newton Square  
 Fogal Arthur M, Mary 32 Wilbur St  
 Fogal Lawrence 32 Wilbur St  
 Fogal Ralph J 32 Wilbur St  
 Gruver Donald E, Patty L 496 Cherry Hill Rd  
 Guerrini Josephine, Donald J 9 Hittle Ave  
 Handley Mitchell 125 S Mercer St  
 Harrington Ruth A Est of 40 Eagle St  
 Hile Mary 115 11th St  
 James Alice Est of 227 Leech Rd



John W Kerpan Fnr1 Home CO John W Kerpan 1 Donation Rd  
 Judd Corissa 1407 Arlington Dr  
 Leonard Bernice, John 8 Elizabeth St  
 Leskovac Anna M 143 W Main St  
 Meeker Thomas O 56 Calvin Rd  
 Moate Lola R 115 11th St  
 Mohny Mark W II 25 Maple Rd  
 Mongiello John 802 Tidball Ave  
 Moore Brittany 14 Clarksville St  
 Mowry Robert J 1 Columbia Park  
 Myers Arthur C Est of 26 Miller Rd  
 Pencheff Shirley M 517 Moss Ln  
 Pham Ky H 65 W Methodist Rd  
 Porter Margaret, William RR1  
 Porter Jauna M 101 Fredonia Rd  
 Rapone Nicholas G 7500 College Ave  
 Ray Ronald L 69 S Smt Rd Lot 304  
 Reis E J 611 Methodist Rd  
 Shafer Patricia A 143 W Main St  
 Shellaway Lillian L, Tolly 202 East Ave  
 Soehnen Susan I 19 N Mercer Apt 301  
 Steffy Thomas E, Marian K 105 Kremis Rd  
 Surano Jeannette E 105 N 3rd St  
 Swartout Pachtette 18 Rosedale Ave  
 Tenkewich Edward 14 E Stewart Ave  
 Tobash Louise V 410 E Jamestown Rd  
 Turk Harry E 92 Clarksville St  
 Utlak Victor E, Angel L 117 West Main St  
 Wheaton Kenneth, Sarah J 339 E Jamestown Rd  
 White Michael 326 Vernon Rd  
 Whitecliff Nursing Home 110 Fredonia Rd  
 Wilson Anna E 116 12th St  
 Wilson Floyd R 116 12th St Apt RR6  
 Wilson William L 78 Second St  
 Wolf Ernest Est of 10 Garfield Ave 1

### Grove City Pa 16127

Barron Alice J 50 Patterson School Rd  
 Black Ricky L 615 Barmore Ave  
 Blair Robert G, Adam S 600 Ivan Dr Apt 6  
 Castor Albert 1535 Lee Ln  
 Covert George W 306 Bessemer Ave  
 Crayne Teresa M, J R 505 Greenwood Dr  
 Crill Norman S, Irene M 129 E Pine St 308  
 Espositio Auto Group Dba Grove City Buick Ge 1687 West Main St Ext  
 Faivre Lynn Hillcrest Nursing Ctr 400 Hillcrest  
 Fitzgerald Elizabeth F, Joseph Jr 309 Blaine St  
 Fulaytar James 221 Grace St  
 HG Cunningham And Son 306 Bessemer Ave  
 Hilliard Barbara J 419 Smt St  
 Karwowski Bernard 149 Park St  
 Krepps Dana Sue 100 Campus Dr 2829  
 Leight Leadem Joanne Anna 421 E Washington Blvd  
 Loebrich Dan 127 Poplar St  
 Lucas August J Ua 10 03 03 Irrevocable Trust 10 Woodland Ctr Dr  
 Mccurdy Marion M, Byron RR1 Box 5320  
 Mcknight William F 10 Woodland Ctr Dr  
 Mihalko Stephen C 84 Daugherty Rd  
 Miller Linda S 312 College Ave  
 Millham Cheryl 621 Forest Dr  
 Oconnor Walter 142 E Pine St Gover City Pa 16127  
 Oconnor Edith 142 E Pine St  
 Pennsylvania American Coed CO Amy Bosko 243 W Pine St  
 Puntureri Vincent 508 W Main St  
 Reed Lorraine M 1687 West Main St Ext  
 Schettler Dorothy Est of 610 Barmore Ave Apt B  
 Stewart Raymond C Sr 434 S Brd St  
 Trepasso Consetta 111 College Ave  
 Uber Irene L, Perry D RD1  
 Williams Gertrude J RD5 Box 5093 Sandy Lake Rd  
 Williams Nikkole 1609 S Ctr St Ext

### Hadley Pa 16130

Bailey James 559 Flick Rd  
 Dieteman Clara B RD2  
 Johnny All 3413 Hadlen Rd  
 Wells Dalton M 123 Perrine Rd Apt 2

### Hermitage Pa 16148

Alexander Dorothy J 2400 Gdn Way Apt 107  
 Alford Robert W 1270 Maple Dr  
 Allen Constance Sue 4785 Pine Cone Dr  
 Amos Richard J 23 Baker Ave  
 Artman H Hermitage Rd  
 Bartlett James Everett Jr 2799 Highland Rd  
 Blair Virginia 3025 S Keel Ridge Rd  
 Bour Andrew 2393 Lynnwood Dr  
 Bud Millers Kitchen & Bath Distributors CO Clarence Miller 3005 E State St  
 Byler David A 2055 Parkdale Ave  
 Cain Vernice 2997 Spangler Rd  
 Chisholm Thomas C, Joyce L 5755 Daniel Dr  
 Dagres Chad W 99 Todd Ave Apt D12  
 Davison Justin R 2469 Romar Dr  
 Fascewsky Francis J Est of 2250 Shenango Valy Fwy R3  
 George Aaron M 3435 Lamor Rd  
 George Donald 222 Todd Ave  
 Harpster Kathryn 275 Ellis Ave  
 Hawkins Edwin K 745 Dutch Ln Lot 68  
 Heim Jack 3726 E State St  
 Henwood Alexandra L 1114 Rodeo Pl  
 Hoon Mary L 87 Maple Dr #8

Hudson Investment Properties A Partnership CO John M Hudson 2500 Highland Rd Ste 201  
 Jones Barbara A 3449 Mount Hickory Blvd  
 Kaletka Janine E 680 Tanglewood Rd  
 Kapottos Katherine E, Peter N 645 N Keel Ridge Rd  
 Kellar Dennis 536 Westinghouse Blvd  
 Kollar J Dr 675 Woodlawn Dr  
 Latiyak Joseph P 1395 Bolde Dr Apt 2  
 Latiyak Dorothy 1395 Bolde Dr Apt 2  
 Lic I Canot PO Box 1762  
 Liguori Matthew 535 Dutch Ln Apt 1  
 Lucich Joseph 2295 Rombold Rd  
 Manwell Jason E 270 Boyd Dr  
 Mason Harold J 3025 S Keel Ridge Rd  
 Mirizio Frances A 115 Dutch Ln  
 Mirizio Thomas M 115 Dutch Ln  
 Murchie Edward J 1 Elston Way Rm 505  
 Orange Village Apts 200 Orange Dr  
 Parker Patricia 745 Dutch Ln Lot 68  
 Piepul Agnes M, Jo Ann Piepul 370 Rexford Dr Apt 56  
 Planchak Patricia, John R 4820 Anne Ln  
 Rademacher Energy Systems Inc 2165 Oak Haven Ct  
 Rapson Darlene R 799 Maple Dr  
 Rhodanz Melvin C 886 Donna Dr  
 Rice Pool And Spa 3604 East State St  
 Robich Robin 1465 N Water Ave  
 Saxe Paul W 42 Hermitage Hls Blvd  
 Scanlon James E, Sara B 4000 Hermitage Blvd Apt 6  
 Soccia Frank 310 Rexford Dr Apt 8 Heritage Pa 16148  
 Sikora Frances R, Janet 1 Elston Way  
 Taylor Raymond, Ernest 2236 Homewood Dr  
 Thomas James, Doris 2927 Spangler Rd  
 Toth Anne 260 S Buhl Farm Dr Apt 340  
 Turner Robert C 1533 Lynnwood Dr  
 Vo Anh 500 Anderwood Dr  
 Walsh Margaret Frances Hickory Arms Apts 100 N Buhl Farm Dr  
 Walter Michael L, Lori A 600 Twitmeyer Ave  
 Wilson Edward 2100 E State St  
 Womer Scott 3726 E State St  
 Yurcich Anna M 370 S Crescent Dr  
 Zavinski John M 279 Wick Ave

### Jackson Center Pa 16133

Hart Eugene B, Sherry L 2239 Sandy Lake Grove City Rd  
 Kraynak Dennis J Est of 1773 Sandy Lake Grove City Rd  
 Lewis Charles 106 Bestwick Rd

### Jamestown Pa 16134

Axtell Richard A 4744 Hwy 322  
 Balaski Jay B 1442 Billy Q Rd  
 Byler Nickolas 1226 W Countyline Rd  
 Floch Dennis E, Floch Ruth E RR2  
 Hebenenthal Harry S 1714 Williamsfield Rd  
 Kormos John J 310 North St  
 Smith Mary K PO Box 242  
 Witzorreck Kathy 1759 Burns Rd

### Mercer Pa 16137

Abernathy William G 97 Zahniser Rd  
 Arco Inc PO Box 528  
 Babinka Lucy K 751 N Cottage Rd  
 Bair Marilyn, William 375 Spruce Dr  
 Beinhardt Katharina Est of 1593 Lake Rd  
 Bell James J RR6  
 Bentley Glenn A 88 Holmes Rd  
 Burns & Burns Associates Inc 114 West South St  
 Dean Annie, Anne 745 Greenville Rd  
 Donston April D 2403 Leesbg Grove City Rd  
 Ferringer Ruth A 380 Old Ash Rd  
 Filer Alberta Pearson 224 E North St  
 Fitzgerald Sarah J 340 W North St  
 Friede Douglas A 15 Bestwick Rd  
 Fuge Stephanie 1858 Mercer Grove City Rd  
 Glessner Velma M RR5 Box 83  
 Green Edward 801 Butler Pike  
 Hoskins Eileen C 228 1/2 W Venango St  
 Hughes Maud 25 Hughes Ln  
 Integrated Imaging And Medical Technolog 8484 B Sharon Mercer Rd  
 Intl Order CO Beth Young 231 N Otter St  
 Karas Margaret W PO Box 325  
 Kelly David 25 Hughes Ln  
 Kennedy David L, Clara E RD5 Box 5292  
 Magdalinski Deborah J, David H 44a Crill School Rd  
 Mccleary Pamela J 214 S Shenango St  
 McGill Margaret H 142 Symons Rd  
 McNutt Elwin R417 Old Ash Rd  
 Michael Craig A 8161 Sharon Mercer Rd  
 Moore Minnie PO Box 22  
 Moore Tawnya R 355 Vogan Dr  
 Orsillo Mary Suzanne Attn Suzanne Mgovern Hague 1008 Butler Pike  
 Smith Evelyn M 211 Cunningham St  
 Stevenson James E c/o Countryside Nursing Home 8221 Lamor Rd  
 Thompson Merle 1108 Palmer Rd  
 Walkowski Richard PO Box 171  
 Wood Jennifer J 318 Hall Rd

### Sandy Lake Pa 16145

Argentina Nicholas, Sareno S 1655 S Masson St  
 Bowman Edward 112 Brd St  
 Ebbert Catherine L 58 Mill St  
 Foster Frances Est of 4282 Mercer St  
 Jewell Nancy B PO Box 26  
 New Lebanon Cemetery Assoc 221 Tent Hill Rd

**Sharon Pa 16146**

Abernathy George W 421 Logan Ave  
 Ackerman Cheryl L 87 S Irvine Ave  
 Akins James E 123 White Ave  
 American Industries Midwest Stuck 1 American Way  
 Amos William I Jr 355 Sterling Ave  
 Angott William R 818 New Castle Ave  
 Arts In The Park 1315 Yahres Rd  
 Bartholomew Adam D 331 Logan Ave  
 Baxter Sarah J PO Box 673  
 Beber Carol A 1261 Stanton St  
 Bobbie Mary A 418 Russell St  
 Bortner Marsha C/O Orval Thomas 532 Fisher Hill St  
 Buggs James 300 Russell St Apt 10  
 Caldwell Thomas W, Ann 406 Watson St  
 Coates Patricia, James E III 189 Case Ave  
 Conner William, Richard 401 Harrison St  
 Cozart George 515 Davis St  
 Davis Hazel B 325 Columbia St  
 Dinardo Gary 325 Columbia Apt 416  
 Dollman Freda 138 2nd Ave  
 Dominos Pizza 4759 797 E State St Ste 300  
 Downing Mary 55 W Connelly Blvd Apt 207  
 Dyer Matilda, John M 347 Malleable St  
 Fitzpatrick John Est of 8 Lucy St  
 Flaughner Randall S 1116 Sharpsville Ave  
 Fowler Ronald L 363 Prospect St Apt #2  
 Franko Mary V 1330 Kimbevy Rd Apt 207  
 Friedrich Lauren K 1479 McDowell St  
 Friedrich William L 389 Service Ave  
 Garth Barbara E 368 Sherman Ave  
 Gregg Beth Ann 477 Tamplin St  
 Hagan Nancy 138 2nd Ave  
 Hale Anne B 1060 Bechtol Ave  
 Hall Lawanda D, Norman 348 Jefferson Ave  
 Hamilton Alice E, Paul E 653 S Stateline Rd  
 Healthcare Solutions At Home PO Box 696  
 Hephner Michael B 272 Euclid Ave  
 Hutley Paul L 298 Logan Ave  
 Jones Clayton B Jr 359 Fourth St  
 Jones George R 328 Lorain  
 Juranovich William B 162 Forker Blvd  
 Kaletka Janine E Est of 630 Tanolowood Rd  
 Keck Roy P Sr Est of 359 North St  
 Kloss Frank R 591 Meek St  
 Lambert April L 148 W State St  
 Larimer Gregory C, Julie Z 1020 E State St  
 Liquidators Sharon PA CO Mike Bayless 1216 Hall Ave  
 Majors Michelle 159 Alcoma  
 Martin Jill 62 S Myers Ave  
 Mel Grata Chevrolet 284 Service Ave  
 Michalochick Donna 515 Wilson St  
 Miller Dorothy 470 Ormond Ave Apt 3  
 Miller Susan B 55 W Connelly Blvd Apt 608  
 Multari Mark 122 E State St  
 Orametrix 115 N Irvine Ave  
 Patterson Anna 55 W Connelly Blvd Apt 608  
 Patterson Richard 55 W Connelly Blvd Apt 608  
 Perry Joseph C Jr, Helen 1195 French St  
 Pierre Marx Sr 335 E Budd St  
 Powers Patricia K Est of 300 N Myers Ave  
 Ranelli Terressa E, Dominick 522 Ohio St  
 Rankin Dolores, Harry 345 Lincoln St  
 Rebecca Forsythe 470 Ormond Ave Apt 5  
 Reeher James W III PO Box 427  
 Richardson Dennis W 35 Woodrow Ct  
 Robertson Robert Jr, Kat 1330 Kimberly Rd # 120  
 Robinson Niquia 768 Baldwin Ave  
 Rose Charlotte P, John C 66 E State St  
 Rossetti Eugene, Marian 1006 Cherry Way  
 Rukenbrod Sandra K 368 Sherman Ave  
 Sabo Rebecca 548 Baldwin Ave  
 Salandria Harry Est of Salandria Louise 465 Fisher Hill St  
 Scott Carrie 367 E Connelly Blvd  
 Scrimenti Stephen 87 Stambaugh Ave  
 Sewall Donald B 587 Baldwin Ave  
 Sframeli Josephine Perry, J Frances 185 Buhl Blvd  
 Sharon Country Club 1030 Forker Blvd  
 Shirley Todd A 219 Elm Ave  
 Sinkovich Mildred PO Box 230  
 Skrypski Victor J 325 Columbia St Apt 214  
 Smeyers Jeannette L Apt 706 15 W Connelly Blvd  
 Smith Margaret 257 Malleable St  
 Straussberger Janis 456 Nimick St  
 Summer Mary E 336 Russell St  
 Szabo Shirley A 979 Cedar Ave  
 Thomas Joan C/O Orval Thomas 532 Fisher Hill St  
 Thompson Eunice 15 W Connelly Blvd  
 Walters Sonia E 138 Strawbridge Ave  
 Wanker Michael 284 Service Ave  
 Wilder Michelle 281 Mesabi St  
 Zukas Eleanor R 470 Ormond Ave Apt 5

**Sharon Pa 16148**

Argeniano Carmen P, Frank 754 Lillian Dr  
 Buymak Mary 2255 Rombold Rd  
 Johnston James R 3699 Panin Rd  
 Keen Deloss Est of RD2  
 Panin Teresa 3699 Panin Rd  
 Mohr Ralph H 422 4th St

**Sharpsville Pa 16150**

BD Express PO Box 118  
 Bennett Mary K 17 Seventh St  
 Bianco Pite 52 S Mercer Ave Apt 207  
 Campman Angel L 2822 Winner Rd  
 Davis Paul G 2936 Saranac Dr  
 Dout Dortha, Lee W 95 Ball Park Rd  
 Durso Mary C 321 Pierce Ave  
 Emerson Wilbur 26 Mercer St  
 Fischer Dana E 740 Hazen Rd  
 Foster Louis C/O Linda C Sabol 545 S Mercer Ave  
 Gibson Samuel 320 McCullough Rd  
 Graham Barbara 2290 Downing Ln  
 Houk Boyd F Est of 2381 Lake Rd  
 Kovach Michael S 1887 Buckeye Dr  
 Hermann Mary 2140 Trout Island Rd  
 Hinkson Thomas 3110 Valy View Rd  
 Lenzi Eric V 2822 Winner Rd  
 Mahaney James J 194 S Mercer Ave  
 Mcallen James Est of 1785 Powers Ave  
 McCullough Amanda 124 S 7th St  
 McLallen Charlene 1785 Powers Ave  
 ORourke James S Sr 488 Charles St  
 Parkany George 2290 Downing Ln  
 Parkany Tammy Dee 2290 Downing Ln  
 Pew Martha L 3610 Valy View Rd  
 Radasevich Pauline L 602 Millikin Ave  
 Rapp Delores M, Robert L 2604 Shadow Dr  
 Sciarone Joseph 3914 Saranac Dr Apt 1  
 Seelow Jack PO Box 372  
 Tangeman Dick 579 Fairbrook Way  
 Taylor Elmer 527 Milliken Ave  
 Ted Niemis Auto Body Inc 2822 Winner Rd  
 Thomas Eric J 3638 Orangeville Rd  
 Vavrek Edward PO Box 3  
 Wood Charles F, June L 150 Laurel Dr  
 Wood Charles Estate of 150 Laurel Dr  
 Zipay Martha J 4411 Ivanhoe Rd  
 Zipay Viola J Mertz Towers 314 52 S Mercer Ave

**Sheakleyville PA 16151**

Kaylor Mary J Backup St

**Shenango Pa 16125**

Post Priscill, Charles 104 S Grant

**Stoneboro Pa 16153**

Allied Nutraceuticals PO Box 156  
 Bindas Sara E 61 Bindas Ln  
 Hochstetler Clara J, John H 455 Slater Rd  
 Kline Evelyn L 250 Lake St Apts  
 Rose Shauanna T, Robert A 86 Linden  
 Slater Ford Mercury Inc CO PO Box 398 Rte 358 And 84  
 Sullivan Linda 250 Lake St Apts

**Transfer Pa 16154**

Bowman Nicholas, Trudy 14 Wall St  
 Chavara Steven RR1  
 Dalo Ronald J 119 S Maysville Rd  
 Extra Mile Auto Sales LLC 473 Crestview Dr  
 Johnston Jay C 1327 Saranac Dr  
 Kelly Edsel RR2 Box 308  
 Townsend Nelson C Est of 27 Pebble Ln

**West Middlesex Pa 16159**

Bestdiskaidnet CO Marian J Harris 51 New Castle Rd  
 Brown Shannon 322 Mitchell Rd Apt 207  
 Cathcart Elizabeth 3571 Sharon Rd  
 Hanks Michael R, Ray W PO Box 293 W  
 Lil Billys Auto Svc 2308 W Middlesex Rd  
 Mitcheltree Lucy 78 Haywood St  
 Nehls Gerald Est of PO Box 144  
 Pope Daniel C 536 A Mitchell Rd  
 Reed Richard RR 1  
 Ruby George, Joy 317 South St  
 Rush Billie-Jo 2308 W Middlesex Rd  
 Simon Patricia Ann, Margaret 113 Club House Cir  
 Sochor Benjamin T PO Box 11  
 Vangelos Moshoula 2770 Mercer West Middlesex Rd  
 Walczak Alex C Mitchell Sr 18 Box 360  
 Yarabenets Michael, Id 118 Sharon Bedford Rd

**Wheatland Pa 16161**

B Line Enterprises Inc 10 Mill St  
 Baker Leroy H 73 Mercer Ave  
 Boring Leverda H 73 Mercer Ave  
 Costar Mary E 171 Grandview Dr  
 Oberander Paul PO Box 524  
 Saul Veronica 57 Canal St

**Belleville Pa 17004**

Certain Revocable Life Ins Trust 4702 E Main St  
 Dukeman Mary F c/o Nicole Yoder  
 Hartzler Laura D 2693 State Rte 655  
 Henline Robert L 65 Cayuga Rd  
 King Lavern 1177 SR 655  
 Manbeck Robert 4501 E Main St  
 Metz Adam L RR 2 Box 71a  
 Paez Jesus R Handrey St Apt D  
 Walker Wayne 4702 E Main St

**Burnham Pa 17009**

Deihls Flowers Inc Parkview Tr  
 Eby Scott L, Dorothy 617 E Freedom Ave  
 Hampton William A 315 Eighth Ave  
 Harpster Genevie L, Arthur PO Box 231  
 Kensinger Andrew 301 N Logan Blvd  
 Lake Chev Olds Inc c/o Andrew Kensinger 301 N Logan Blvd  
 Mckalips Anna L 503 Freedom Ave  
 Rhodes Todd W 520 East Freedom Ave  
 Santucci Matthew P 104 Fourth St Apt 2  
 Shouey Heather, Dana L 500 N Logan Blvd  
 Specht John & Shreffler Roy dba SS Trash Service PO Box 374

**Lewistown Pa 17044**

Armitage Kathleen 116 North Brown St  
 Barr Funeral Home 120 Logan St  
 Blessing Betty J, Tom SR 332 S Main St  
 Blumenfeld David 241 Logan St Apt 3  
 Booher Elder 139 West Mark St  
 Booher Joshua B 23 Ridge Rd  
 Brehm Zenas L 610 Dry Valley Rd  
 Britt Thomas J 198 Smt Dr  
 Brugger Clyde E RR 2 Box 323  
 Buckell Plastics Buckell 411 S Main St PO Box 272  
 Daddario Jennifer R 489 W 4th St Apt 2  
 Dalton James A Tr 44 Oak Ridge Rd  
 DG Power Systems Inc 600 Roundhouse Rd Unit 4  
 Dumpman Jennie M, John 120 Academy Hill  
 Earnest Virginia P 416 Cornell St  
 Everhart Charles M c/o Charles W Everhart Jr 310 Electric Ave Ste 100  
 Farley John Hall, William H 26 W Charles St  
 Ferentz Donald L Sr PO Box 1261  
 Fleishman Martin 35 Fairway Pl  
 Fogleman Doran L Skills Admin 31 Industrial Park Rd  
 Furner Patricia 40 W Spanogle Ave Apt 308  
 Gomez Juan 18 Wildberry Rd  
 Green Catherine, James D 210 Montgomery Ave  
 Gross Thelma 329 S Main St  
 Grubb Randal E 516 W 4th St Apt 2  
 Grubb Randal E 943 PO Box 943  
 Gutelius Irene 611 Highland Ave  
 Harpster Eugene 44 Feeder Ave  
 Harvey Lorena 522 West 4th St c/o Jaylene Norton  
 Heikes Raymond 20 Lilac Ln  
 Henry Donald Eugene c/o William E Henry 816 Electric Ave  
 Hesketh Pamela 217 1/2 Logan St  
 Hoar John I 214 Electric Ave  
 Hoenstine Funeral Home 75 Logan St  
 Hummel Mildred, Hilda D 205 Kishacoquillas St  
 Immel Nancy G 416 Cornell St  
 Impink Mildred R 132 Chestnut St  
 Johns Ivy 12 Tr Blvd  
 Jones Frances Rear 483 W 4st  
 Kauffman Helen B 134 Chestnut St  
 Kepler Willella B PO Box 66  
 Kinslow Terry W 1939 US Hwy 522 N  
 Knepp Millard A, Dean, Pearl 29 Forsythe St  
 Knepp Millard, Pearl 317 N Grand St  
 Krick James I Ridge Rd  
 Krick Mildred 36 Shaw Ave  
 Kuhn A Yvonne 929 Lockport Rd  
 Kutchner Michael J Jr 717 Roosevelt Ave  
 Lott Robert M, Lott Dorothy 109 Blue Ridge Dr  
 Margaret Braunstein 110 Electric Ave  
 Marks Tara M 452 S Grand St  
 Mcalips Cathy Ann PO Box 973  
 McGinnis Donald P, Sara E 449 W 4th St Apt 4  
 Medley Hazel PO Box 863  
 Meinnert Perry 9 S Main St  
 Migut Marcia 125 Pannebaker Ave  
 Murphy Herman H, Ruth 185 W 4th St  
 Nelson Marie A 120 Logan St  
 Norton Olga S 29 Pennebaker Ave  
 Olszowska Agata K 237 Cornfield Cir  
 Otoole Sean 604 West 6th St  
 Paige Helen, John 136 N 5th  
 Parker Andrew J 110 Woodside Ln  
 Pecht Marian F 196 S Main St Apt 418  
 Phillips Dorothy 120 Logan St  
 Picketts Dorothy M 4 Delaware Ave  
 Price Gregory 128 Shaw Ave  
 Ranck Rebecca 110 Electric Ave  
 Reinhart Body Shop 128 Shaw Ave  
 Rocco Arretta J 22 Susquehanna Ave  
 Royer Robert E 12 Bailor Dr  
 Samuelson Kimberly, Roger 624 S Wayne St  
 Smarty Naomi J, Pete M 13 E Chestnut  
 Snook Mildred, Robert RD 2 Box 63  
 Snook Steven 636 Highland Ave  
 Spankeys Auto Sales 23 Ridge Rd  
 Speece George A 242 Shaw Ave  
 Spickler Charles 75 Logan St  
 Stoicheff Mark E 302 Logan St  
 Stoner James RD 6 Box 413  
 Storm Thomas L 1392 Loop Rd  
 Thompson James R 4324 US Hwy 522 N  
 Thompson Robert B 405 Spring St  
 Trout Marion F 47 Logan St  
 Turner Margaret, Alfred R 409 W 5th St  
 Walters Gerald A 163 Smt Dr  
 Weikel Cody J 3750 SR 103 N  
 Weyant Charles W 329 S Main St

Whitehill Marian W White Oaks Rd 2 Box 78  
 Whiteman Ellen C Rear 483 W 4st  
 Wise Kevin 125 Tr Blvd  
 Wolfgang Anna 39 Loop Rd  
 Yohn Clayton Sr, Shirley M c/o Schmidts Trailer Ct Rr 2  
 Zgleszewski Edward J 237 Cornfield Cir

**McClure Pa 17841**

Haines Marlin L RR 3 Box 34  
 Neerenberg Esther 5751 US Hwy 522 N  
 Seoc Inc 104 Ertley Rd  
 Sprengel Ruth A 127 Romig Ln

**McVeytown Pa 17051**

Crozier Andrew J 157 Ridge Rd  
 Deavor Stanley A 2698 Ferguson Valley Rd  
 Duvall Glen T 90 Hilltop Ln  
 Lessig Clifford, Harriet Box 25  
 Rickert Sara L 7822 US Hwy 522 S  
 Sollers Sean M 29 McDowell St

**Milroy Pa 17063**

Aumiller Joyce E PO Box 184  
 Gearhart James L RR 1 Box 191  
 Henry Karen R PO Box 409  
 Mellott George 47 Oak St  
 Rhodes Donna L 111 Creek Dr  
 Simmons Yamoni M PO Box 386

**Reedsville Pa 17084**

Alford Nichol S 312 Coopers Gap Rd  
 Bobs Lock & Key Shop 46 Prince St  
 Bohn Grace E PO Box 445  
 Collison Ellen S c/o Dorothy Collison 229 Betty Cir  
 Graham Robert P 49 Prince St  
 Hartung George W II 228 Betty Cir  
 McBride Florence RD 1  
 Nancarrow Hope L 36 Honey Creek Ln  
 Smith Marie F c/o Greta A Olson 179 King St  
 Snyder Jan C 49 Hillside Dr  
 Zook Mary E, Levi RD 1

**Yeagertown Pa 17099**

Collins Eugene A Jr PO Box 182  
 Mctavish Pamula J, Martha 201 N Locke Ave Ext  
 Ostrander Sara J 304 S Main St  
 Ridens Restaurant c/o Jack Riden 1 N Derry Ave

**Monroe County****Analomink Pa 18320**

Rogowicz Pamela, Frank PO Box 220

**Bartonsville Pa 18321**

Canning Edward Wayne HC 1 Box 210  
 Cashman Siobhan 55 Hearth Stone Cir  
 Eoin Mcaeter 69 Hearthstone Cir  
 Gallardo Joseph PO Box 188 23 Nuttingham Way  
 Gerdes Helen Estate of PO Box 334  
 Henkels Mccoy HC1 Box 70  
 Jedlowski Eleanor B E6 Antler Rd  
 Marcus Geraldine A E-3 Fawn Acres  
 McDonnell Catherine PO Box 234  
 Merwin Scudieri Theresa Mary HCI Box 210 Learn Rd  
 Miller Warren R PO Box 198  
 Murdaugh Kadias 109 Charles Folly Rd  
 Rau Jeffrey 84 Hearthstone Cir

**Blakeslee Pa 18610**

Agugliaro Christine 2125 Elk Ln  
 Batty Jim R PO Box 42  
 Chatman Kenneth 2218 Yellowstone Dr  
 Collins Toni A PO Box 296  
 Coyne Martin J PO Box 102  
 Fray Edward 2236 Cheyenne Dr  
 Gibbs Michael 522 Oakridge Rd  
 Green Carol 6 George Dr  
 Kalinock Marcia L 51 Scenic Dr  
 Lattanzi Karen M 2866 Yellowstone Dr  
 Limper Joseph HC1 Box 1571  
 Mullings Rosemarie O 1842 Aspen Dr  
 Salib Karam S 2095 Salina Dr B  
 Sarder Shahidul 44 Mtn Tr Dr PO Box 549  
 Schaefer Herbert G PO Box 57  
 Stoelker William F, Diane E PO Box 890  
 Sullivan Birute 251 Briar Crest Rd  
 Tackett Jane M PO Box 215  
 Ulisse John P PO Box 876  
 Verdes Gary HC1 Box 520

**Brodheads ville Pa 18322**

Aldridge Darryl 23 Idlewood Dr  
 Bognay Domanas P Rt 115 And Switzgable PO Box 6  
 Bush Carla D 8 Bush Ln  
 Christopher Janet L PO Box 21  
 Deserio James R Jr PO Box 239  
 Gonzalez Pedro J PO Box 4  
 Gould Matthew A PO Box 152  
 Hazen Donna, Jack PO Box 687  
 Hornberger Bruzard Melissa HCR1 Box 225 Apt 20  
 Lalic Husein PO Box 891  
 McGibbon Lillian L 21 Highview Dr  
 Mcgoldrick Cathy PO Box 838

Motts Randy R HC1 Box 601  
 Palmer Felicia 3 Shadow Ridge Dr  
 Siglin Jannette, Ronald PO Box 13

### Buck Hill Falls Pa 18323

Baumann Robert PO Box 366  
 Burke Doris F Cottage 705 Oak Hill Dr PO Box 103  
 Grindle Anita PO Box 439  
 Martin Michael A PO Box 13  
 Myles Karen PO Box 74  
 Rogers William T 791 Golf Dr  
 Rowe Alice M PO Box 439  
 Tracey Margaret A PO Box 276  
 Zalebuck Suzanne PO Box 77

### Canadensis Pa 18325

Abuiso John PO Box 113  
 Bender Hilda L RR1 Box 691  
 Brennan Donald J PO Box 546 Apt 2  
 Coleman Gwendolyn Odette PO Box 652  
 Dusenbury Patricia J RR2 Box 2843  
 Fowler Edward, Evelyn PO Box 680  
 Olsommer John H RR1 Box 505  
 Osborne Theodore L RR2 Box 2342  
 Williams Matthew E PO Box 596

### Cresco Pa 18326

Baldwin Walter C RR3 Box 3224  
 Bolock Sylvia M 29 Wyndham Hls  
 Brown Gerald 502 Little Billy La  
 Butler Lisa R 13 Sunset Mobile Home Park  
 Check Robert E RR1 Box 1758  
 Chessari Anna M 3692 B Acorn Dr  
 Connolly Seann 1353a Lower Swiftwater Rd  
 Crespo Luz N 3470 Devils Hole Rd  
 Gaita Joseph PO Box 5  
 Harrisbatzel Joshua 2925 Britt Ct  
 Leon Y PO Box 16  
 Linkhorn Jean E 13 Sunset Mobile Home Park  
 Mastracchio Eric S 2214 Mill Creek Dr  
 Moyer Beatrice RR1 Box 360g  
 Ortiz Yolimar RR1 Box 1067  
 Overland Cynthia G 3638 Blackberry Ln  
 Timofeev Barbara J 209 Maple Dr  
 Venezia Joseph RR1 Box 1730  
 Will Edward J, Paula D 2 Wyndham Hills  
 Zervas Christopher 3254 Clarks Rd

### Delaware Water Gap Pa 18327

Aquino Leonel PO Box 70  
 Artim David 158 Main St  
 Conway Wendy T PO Box 376  
 Daniel Charles F PO Box 285  
 Friedman Steven PO Box 398  
 Gong Jeanie K PO Box 667  
 Kaiser Clora J PO Box 245  
 Smalfus Raymond H Jr PO Box 181

### East Stroudsburg Pa 18301

Adams Carrie 46 Grandview St  
 Anderson Rodney B 631 Penn Estates  
 Assaad Moustafa M Est of C/O Aziza Moustafa 50 Brown St  
 Balaguer Mariangelle 51 Lenox Ave  
 Balmoos Bobby P 512 Wooddale Rd  
 Bampier Daniel A PO Box 987 RD5 Box 5349 Rt 20  
 Beech E Riley 19 Elm St  
 Benton Carolyn 118 Marjorie Ct  
 Bentzley Michael 433 Schoolhouse Rd  
 Bigness Randy 108 Fawn Rd  
 Blake Nicole 219 Blue Mountain Lk  
 Bonilla Kristen 439 Penn Estates  
 Borici Stevenie D 316 Ginger Ln  
 Bovell Brandey Q 48 Penn Est  
 Brandon David L 407 White Blossom Ln  
 Breining John H Jr 78 S Ctland St  
 Brooks Marion 135 E Brown St  
 Brown Monica F PO Box Ab  
 Butler Gregory 369 Penn Estates  
 Cain Linda 84 Stones Throw  
 Campbell Bryan D 544 Analomink Rd  
 Carbone Hope R 346 Odem Ln  
 Castillo Maria N 1477 Frutchey Dr  
 Catalano Theodora RR 4 Box 4213  
 Cavataio Nicholas, Rosanne 185 Cherry Ln Rd  
 Chopek Rebecca Rd 3 Cardinal Dr  
 Clavijo Giovanni 12 Spring Ln  
 Cobham Benita 866 Penn Estates  
 Cooney Celia A 130 Alwen Ave  
 Cotes Omar E 402 Blue Mountain Lake  
 Cotto Raymond L RR7 Box7556d  
 Coveney Eugene F 496 Stokes Ave  
 Davis Tammy 638 Blue Mountain Lk  
 Deer Joyce 72 Big Ridge  
 Diaz Janeane 35 Parrish Park  
 Ducharme James Jr 41 Timothy Lk Rd  
 Duddy Thomas 115 Penn Estates  
 Durkin Ellen 414 Shirley Futch Plaza  
 Durkin John 414 Shirley Futch Plaza  
 Durkin Mary 414 Shirley Futch Plaza  
 Durkin Michael 414 Shirley Futch Plaza  
 Durkin Thomas 414 Shirley Futch Plaza  
 Dwyer Thomas 135 E Brown St  
 Edwards Appaland J 68 Centurydr North Park

Edwards Norman 73 Sycamore Dr  
 Eilenberger Willard E RR5 5221  
 Elizabeth Urban Edith 128 Berwick Hgts Rd  
 Eller Walter J Eller Theresa 432 Cottontail Ln  
 England Corey 600 Chestnut St  
 Escobedo Victor S, Sabrina 705 Commons Ct  
 Eubank Rachel 263 Blue Mountain Lk  
 Fagan Christine 42 Lake Monroe  
 Feliciano Jose A 330 Winona Lakes  
 Ferro Lainie S 24 Sunset Dr 1  
 Fisher Gladys M, Thomas C 24 King St  
 Flaherty Francis A, Pauline A S 34 Pocono Mobile Home Estates  
 Flynn Brian T 47 Glenoak Forest  
 Garcia Ruby 683 Blue Mt Lake  
 Gilliland Albert 51 Gold St  
 Gilmore Christian 96 Bluebell Dr  
 Gilmore Hunter 96 Blue Bell Dr  
 Gilmore Toni--Ann 96 Blue Bell Dr  
 Gluck Nicholas A 54 Leisure Lands  
 Gompers Ryan 335 Monroe St  
 Gray Margie A 414 Shirley Futch Plaza  
 Hagelauer Shannon R, George H 712 Restmount Rd  
 Hall Cleo 81 Sycamore  
 Haney John Jr 105 Dennis Ct  
 Hardy Mary J Apt F8 333 Greentree Dr  
 Hay Kevin R 61 S Green St  
 Hayden Dionne, Leroy 68 C Ridgeview Cir  
 Heeter Anna E RR3  
 Henry Gairre E 510 Hallet Rd  
 Hernandez Kenny 79 Symphony Cir  
 Herr Fred D 15 Emerson Rd  
 Hill Barbara J 99 Hallowood Acres  
 Hodges Kyron PO Box 474  
 Jones Penny L 109 Chariton Dr  
 Kane Richard 24 Penn Estates  
 Karanja Moses W 267 Blue Mountain Lake  
 Kathleen A S 13 Fawn Rd  
 Katz Howard V 206 East Brown St  
 Kim Sookhee 894 Penn Estates  
 Kinney Derek D 17 Shawnee Vally Dr  
 Kipouropoulos Yanni 3139 Penn Est  
 Kipouropoulos Cathy 3139 Penn Est  
 Klein Robert 1044 Penn Ests  
 Koerner Brian P, Robyn L 193 Streamside Ave  
 Krawciw Orest 202 Ctr Rd  
 Kuck Kathleen E 47 Whispering Hill Est  
 Lama RR Pierre A 221 Rhapsody Run  
 Langdon David E, Arlene 31 Hickory Dr  
 Lee Frank Lee Vera 110 Ridgeview Cir  
 Lorincz Michael J 33 Gabriel Ests  
 Marciante Tyla M 615 Main St  
 Marvin Beverly A 464 Youngwood Dr  
 Mccoy Dale Grier Mccoy Gregory L 58 Whispering Hills Dr  
 Mcgoff Jean 291 S Ctland St E Stroudsburg Pa 18301  
 MCGovern William 536 Resica Falls Rd  
 Mcguire John 222 Wilderness Acres  
 Meaney Claire R 4 Papillion C  
 Mehta Ankur M RR5 Box 5040  
 Metzgar Constance 118 Lenox Ave  
 Meyer Henrietta RR2 Box 2053  
 Miller George A RR3 3296  
 Miller Norris 65 Lackawanna Ave  
 Morales Michael 328 Lake of The Pines  
 Mucha Alan D 403 Woodland Trl  
 Mueller Catherine 12 Skyhawk Tr 1 Forst Lnd  
 Murella Archer 203 Penn Estate  
 Nase Lue R Jr RD2 Box 45b  
 Neffue Catherine F 790 Milford Rd  
 Norris John E, Sally RR2 Box 2170  
 Oatman James PO Box 90 Leisure Lands  
 Obrien Marianne H, Curtis P 26 Candlewood Dr Penn Estates  
 Obrien William L 267 East Brd St  
 Olear Georgianne, Michael G 498 Craigs Meadow Rd  
 Ortiz Charles E 26 Faratol Rd RR1  
 Ott Anne 968 Penn Estates  
 Pabon Richard 106 Winona Lakes  
 Pantinople Hernani N, Bernan A 482 Blue Mountain Crossing  
 Park Song H, Hyo S 31 Blue Bird Way  
 Parola Joyce Marie 337 Lake Dr  
 Patrick Michael Paul Jr, Michael P Sr 31 Parish Park  
 Perez Octavio 141 Big Ridge Dr  
 Pfeifer Marion J 66 Learn Ln  
 Phoebus Byron 142 Blue Mountain Lakes  
 Plaskota Mike 34 Hilltop Cr  
 Puchnowski Kamil PO Box 1013  
 Pugliese Louise 201 Canterbury Ct  
 Pysher Mark R 92 Mount Nebo Rd  
 Raesly Jessie M RR 3  
 Rainey Joseph Lakeside Manor 115 E 5th St Apt C2  
 Ratti Ronald J 511 Mac Ln  
 Reeves David J 208 Haven Lake  
 Rice Frank P Jr 628 Creek Dr  
 Ricketts Dwayne 12 Flagstone Ln  
 Rigby Sandra L 903 Daffodil Dr  
 Rimpel Dimitri G 98 Sunrise Dr  
 Rivera Pablo 548 Penn Est  
 Rivers Errol 17 Chariton Dr  
 Robertson David 208 Eagle Vally Mall Apt 274  
 Robinson Andre 261 Blue Mountain Lk  
 Ruperto Luis A RR5  
 Sanks Victor, Marcia 25 Penn Estates  
 Santiago David 97 Leisure Land



Schmon Allyson L RR 3 Box 3789  
 Scott Robert D 218 Haven Lk  
 Shuler Catherine 8 Oak Ln Blk Lt F4  
 Sinker Paul W 853 Penn Ests  
 Skagen Laura 10 Cherry Ln Church Rd  
 Smith Robert L Jr, Robert L 179 N Ctland St Apt 3  
 Smith John A 3113 Coolbaugh Rd  
 Snyder Rachel 37 Gabriel Est  
 Sparrow Gutchiston 1008 Mt Tom Rd  
 Sparrow Ray 1008 Mt Tom Rd  
 Sperling Daniel 402 Blue Mountain Lake  
 Stampely Darron M 467 Penn Estates  
 Stonbely Joseph N 3225 N 5th St  
 Sullivan Daniel 72 Penn St  
 Tagliareni Sharyn P PO Box 739  
 Tahoun Lara 18 Brahms Ct  
 Temprow Edward C 1011 Penn Estates  
 Tillstrom Carl R, Ruth E 2200 Milford Rd 11  
 Toloczko Annmarie 500 Mulberry Ct  
 Torres George Rocky 274 Blue Mountain Lk  
 Touray Amanda 39 Oak Ln  
 Trytek Carl 53 Chariton Dr  
 Turcios Jairo E, Lizette 212 Starview Dr  
 Urban Edith E 496 Stokes Ave  
 Vanhouten Richard H 52 Shawnee Valy Dr  
 Vasquez Miguel A 852 Penn Est  
 Vaughn Darin 3276 Penn Estates Ph  
 Vega Joseph L 317 Blue Mountain Lk  
 Venturini Donna M 346 Odem Ln  
 Villandre John Joseph 99 Hallowood Acres  
 Visconti Lawrence A Jr 223 Ctr Rd Crestfield Acres  
 Waxman Matthew 652 Penn Estates  
 White Frieda M Rd1 Box 620  
 Williams Gary Rd4 Box 4202  
 Williams Nancy J 245 Willow St  
 Withers Poon Mor Tyleasha 3356 Penn Estates  
 Wong Lisa 100 Park Ln  
 Woodman Victor 201 Pond Dr  
 Young Jane A 415 King St No 4

### East Stroudsburg Pa 18302

Austin Sharon 226 Schoolhouse Rd  
 Berry Jay 906 Tamaqua Rd  
 Bishop David J Jr 59 Castle Rock Crest  
 Brian S Eng RR1 Box 1433  
 Butler Jodie M 180 Big Ridge Estates  
 Campbell Ian William 28 Oakridge Est  
 Carey George E 262 Schoolhouse Rd  
 Costa Cindy 4 Lynwood Acres 24  
 Cox Everett A 255 Winona Lakes  
 Garrett Aniela N 9170 Woodland Trl  
 Gerasimov Denis RR6 Box 6421  
 Grant Leshay, Cleon 2015 S Ridge Dr S  
 Hallett Richard R 652 Resica Falls  
 Harris Benhanan 548 Winona Lks Ph  
 Harris Cora 249 Lake of The Pines  
 Johnson David 2773 Sellersville Dr  
 Krug Robert 298 Winona Lakes  
 Kurland Bertram 104 Ctr Ct Great Bear Estates  
 Lamothe Joe 873 Resica Falls Rd  
 Lassell Michael C RR21 Box 6300  
 Mcmanus Thomas P 763 Wilderness Acres  
 Mersing Raymond S 65 Sidorick Ln  
 Pierre James 241 Lake of The Pines  
 Rios Kathryn RR6 Box 6906  
 Santiago Angel, Lorny 62 Pocono Hts  
 Sarao Mary 343 Winona Lks  
 Scerbo Frank RR20 Box 1615  
 Sinatra Eugene J 343 Winona Lakes  
 Slowik Malgorzata 79 Winona Lakes  
 Stamps Elijah 13 Mountain Manor  
 Sturevant Robert H 10 White Heron Lake  
 Sueiras Abel 248 Big Ridge Ests  
 Tettmer Jodi E RR 21 Box 6213  
 Tyler Christel 69 Lake of The Pines  
 Vega Richard 34 Oakridge Est  
 Von Gleich Ryan David 32 Pocono Forested Lands  
 Warner Joy 869 Resica Falls Rd  
 Welhousgonzalez Janette 353 Lake of The Pines  
 Wesolowski Jacqueline A 18 Birch Rd Monroe Lake 16 Monroe Lake Shores  
 Whitcomb Steven M 324 Big Ridge Ests  
 Whitehead Raymond G RR4 Box 770  
 Wil Harold Estate of 74 Sellersville Dr  
 Winterberg Joan 795 Wilderness Acres  
 Zigmund Donald A 28 Oakridge Est

### Effort Pa 18330

Andrews Joe L 1231 Shogun Dr  
 Bloomfield Stephen D 2274 Hill Rd  
 Butz Sherwood 1111 Pine Rd  
 Cosgrove Dean S 6-19 Rocky Mt Dr  
 Cruz Benjamin 68 Apache Dr  
 Dobson Adam Sugar Hollow Rd  
 Everett Brian Rd1 Box 27a  
 Faber George 27 Overlook Ter  
 Farmer Edith PO Box 388  
 Gayle Phillip I 158 Deer Trail Dr PO Box 612  
 Gravell David 1440 Starry Ln  
 Green Ricky PO Box 22  
 Greene Jamilah 38 Comanche Pines Rd  
 Hahn Christopher 8 Blueberry Ln  
 Harpel Edward F Jr 211 Laurel Ln

Keller Patrick John 1105 Lakeside Dr  
 Kozar Laurie J 49 Birch Hollow Dr  
 Lambert Arturo 26 Orchard View Dr  
 Lavin Cynthia RR 7 Box 47a  
 Lazart Elva V 153 Blue Ridge Dr  
 Leonard Diana Y 235 Poplar Creek Ln  
 Loffio Vincent E 2265 Mt Laurel Dr  
 Lovecchio Frank Rd 1 Box 351b  
 Lugo Eduardo 1704 Johns Rd  
 Lyonsaurand Leeann Lots 801 To 808a Pine Rd  
 Mccargo Annie 1231 Shogun Dr  
 Mcnamee Michael 167 Watercrest Ave  
 Murisan Joshua 1-68 Rocky Mountain North  
 Musico Kenneth 116 Briarwood Dr  
 Rivera Zoraida E 4-27 Rocky Mountain Dr N  
 Robinson Sylvester E 1643 Hill Rd  
 Ryan Steven F 113 Blue Ridge Dr P  
 Schaudack Herbert 36 Mt Efft Dr  
 Swink Douglas E RR1 Box 342  
 Tambasco Sam PO Box 167  
 Treible Michael 2011 Treible Dr  
 Victor Christopher PO Box 20  
 Waldman Alfred J, Joan PO Box 1015  
 Waters Brian Lots 801 To 808a Pine Rd

### Gilbert Pa 18331

Griggs Dale Rd1 Weir Mt Rd  
 Khan Zeshan Lot 25 Dublier Trailer Park  
 Kiernan Michel Rte 209 PO Box 130  
 Rehrig Luther, Grace HC1 Box 27  
 Rutkowski Andrew A HC1 Box 38  
 Santangelo Maryann Long Mountain Rd Lot 20B

### Henryville Pa 18332

Barrella Frank L, Brenda 4242 Alpine Lake Rd  
 Desouza Camille M, Peter C RR1 Box 414a SS Dr  
 Emanuel David M 1 E RR Box 421  
 Freeman Alfred J Jr PO Box 191  
 Law James D RD2 Box 4066  
 Oros Koren 172 Bromley Rd  
 Peterson Elizabeth A RD2 Box 4066  
 Sanderson Nancy H RR1 Box 1533  
 Simmons Don RR1 Box 1764  
 Smith Ivan Sylvan Cascade Rd RR1 Box 537w  
 St Clair Terell 2603 Snowmass Rd  
 Stock Dale M RR1 Box 534  
 Treffinger Daniel J RR1 Box 42t  
 Weiss Carol R 7c Timber Hill Rd  
 Wick Penelope L RR Box 421

### Kresgeville PA 18333

Ackerman William PO Box 253  
 Desanto Angelina M PO Box 104  
 Eckman Lorraine H PO Box 155  
 Russo Ronald 10510 Interchange Rd  
 Sabo Joseph PO Box 212  
 Scheer Kathleen C, Warren H RR2 Box 133e 5a Getz Dawl Rd  
 Smale Jane PO Box 371  
 Strachn T PO Box 355

### Kunkletown Pa 18058

Atkachunas Marie 1 Kunkletown Rd  
 Berger Donna 7 Blue Mountain Mhp  
 Bozkurt Abdullah 15 Maple Spring Dr  
 Callahan Tammy RR 4 Box 4718  
 Carlson Eric S Carlson Lori L 20 Valy Rd East  
 Carlson Cynthia 12 Panorama Cir  
 Depaul Adam RR5 Box 5205  
 Drake Cheryl 28 Chestnut St  
 Farrell Eileen 1075 Golf Dr  
 Faulker Collision 7 Blue Mountain Mhp  
 Fisher Judith A 80 Twin Flower Cir  
 Graver Sharon L 5595 Little Gap Rd  
 Habegger Ronald RR3 Box 638h  
 Hirt Grace S, Ronald 1621 Sugar Ln  
 Kalnas Stephen J RR4 4246  
 Kincade Stephanie 22 James Ln  
 Kopchak Timothy 49 Hillside Place  
 Mcgookin William J, Yvonne RR1 Box 1726  
 Moreno Priscilla RR4 Box 4491  
 Nemeth John F 425 Hammlock St  
 Reuda Kathleen 4948 Queensway  
 Rolle D 18 Murphy Ln  
 Shafer Tammy L 8785 Lake Dr  
 Shea Bernard M 22 High Point Dr  
 Shiffert Arline RR1 Box 132a  
 Slanina John M RR5 Box 5652  
 Whitman Gloria P RR1 Box 1482  
 Williams Melissa A 4 Matthew Ln

### Long Pond Pa 18334

Albury Judith 5618 Clearview Rd  
 Canales Alicia 4914 Clearview Rd  
 Castro Rigoberto 3286 Emerald Blvd  
 Cradle Louise 7515 Saw Mill Rd  
 Delacuada Sylvia, July 7072 Glade Dr  
 Figueroa Oscar 371 Glade Dr  
 Flower Jennifer, Richard 3028 Emerald Blvd  
 Harvey Mary Margaret, Joseph K 187 Glade Dr  
 Heard Nicole, Paul 3114 Emerald Blvd  
 Hempekohout Katherine 2031 Crow Trl  
 Huber Deborah A, Peter A 1625 Tunkhannock Trl  
 John Fredrick, Jerome HC62 Box 138

Kapostas Gary S Sr 3319 Emerald Blvd  
 Lambert Elwood H 3189 Emerald Blvd  
 Mattioli J R PO Box 378  
 Menzel Judith 137 Glade Dr  
 Noel Kenneth 3224 Emerald Blvd  
 Pollock Ronald A 3193 Emerald Blvd  
 Robles Helen 3199 Emerald Blvd  
 Rosol Eric HCR62 Box 92  
 Valentine Sterling W 110 Glade Dr

### **Marshalls Creek Pa 18335**

Abbott Michael PO Box 393  
 Brooks Michael, Ellen 1023 Big Ridge Dr  
 Cummings Andrea L PO Box 936  
 Donhauser Doris PO Box 1105  
 Fodi John, Emma Rosewood Dr Monroe Lake S  
 Gamble Walter C PO Box 1061  
 Grasselino Catherine C/O PO Box 470  
 Grasselino Patricia PO Box 470  
 Harper Edna PO Box 57  
 Mroz Ben III PO Box 583  
 Seecharan Patricia 112 Ridgeview Cir  
 Sickles Michael W PO Box 766  
 Tasca Geraldine PO Box 1105  
 Tellefsen Donald T PO Box 326  
 Vega Roseann PO Box 470

### **Minisink Hills Pa 18341**

Holland Christopher, Mary B PO Box 363  
 Laubach Dorothy, Julie PO Box 19  
 Laubach Linda PO Box 19  
 Schmidling Inez Z Hillside Dr Box 93

### **Mountainhome Pa 18342**

Cassidy Kelly PO Box 138  
 Leguel Guzman Maria P PO Box 184  
 Price Valerie J PO Box 454

### **Mount Pocono Pa 18344**

Abusio Joseph 75 Mountain Dr  
 Bell Margot 150 Sterling Rd Apt 129  
 Binet Jackson 633 Pocono Blvd  
 Bonawits Malcolm, Sharon 1005 Rte 940  
 Boodoo Bertram A PO Box 522  
 Bricca Margaret 112 Church Ave  
 Brown Robert F, Miranda 150 Sterling Rd Apt 147g  
 C Jacqueline, Kenneth PO Box 304  
 Cannizzaro Nicholas A HC1 Box 6b Grange Rd  
 Carbo Joan Box 757  
 Clifford Joseph 112 Church Ave  
 Day Howard D, Ruth Rock Rd 54 Laurel Spgs  
 Desai Rohen HC1 Box 115 Rte 611  
 Fratarcangeli Frank 40 Pocono Blvd  
 Guzman Rose PO Box 579  
 Hodgson Mary J 92 Megargel Ln  
 Ibrahim Nashaat 150 Sterling Rd Unit 35  
 Kolb Clement Est of 32 Cobblewood Dr  
 Lam Andy N 106 Maple Ave  
 Mendoza Maureen 3 Knob Rd  
 Merwine Connie J Esq 118 Pocono Blvd  
 Nanton Irene L 37 Heath Ln L7  
 Noonan Dennis 10 Old Timber Rd  
 Pollicino Bernadette St H 1 Knob Rd Apt 1a  
 Rivera Jose 20 Stonegate Dr  
 Schurman Kenneth PO Box 7  
 Shepherd Aaron 150 Sterling Rd Apt 109  
 Somerville Robert PO Box 18344  
 Ward Michael 161 Fairview Ave  
 Weeks Terrance L 35 Mountain Dr Apt 1

### **Pocono Summit Pa 18346**

Broughton Anthony L PO Box 2367  
 Brown Chakeila PO Box 848  
 Cramer Jean W PO Box 175  
 Crane Annette F PO Box 243  
 Danzo Patricia PO Box 2185  
 Howard Kristie M PO Box 17  
 Leon Robert 5723 Clover Rd N  
 Mars Robert F III PO Box 73  
 Moody Reginald F HC89 Box 220  
 Payano Elizabeth 711 Ridge Rd  
 Reynolds Melinda R PO Box #501  
 Rule Darryl S HC 89 Box 5508  
 Sanabria Siul 126 Beach Dr  
 Soltis Karen A 619 Leisure Ln  
 Woodard William HC89 Box 48 2c  
 Wright Barrington PO Box 122k

### **Pocono Lake Pa 18347**

Belger Neal, Jane 802 Selig Rd  
 Brennan Dolores F, Kevin J 1 Safron Ct  
 Curran Barbara 1204 Beech Ln  
 Dowling Robert 1215 Sloan St Scranton Pa 18347  
 Flagler Francis J, Sarah HC88 Box 692  
 Frawley Sandra HC88 Box 1637  
 Gooding Michelle, James HC88 Box 432  
 Harris Philip G Sr, Elizabeth 1927 7 Totem Trail  
 Hutchins Lisa A 42 Quaker Ct  
 Kennedy Maureen C/O M Mullen HC 610 Box  
 Keppley Mildred Liberty Plaza PO Box 449  
 Knox Karin St Johns Cp  
 Lamia John V PO Box 520  
 Lehman Joseph E 210 Doe Ln W

Mccauley Joan HC88 Box 1739  
 Need Mildred K Rt 940 Liberty Plaza PO Box 449  
 Padilla Roberta PO Box 137  
 Punyansky Alexander 5657 Maxatawny Dr  
 Quiros Alison HC88 Box 519  
 Russell Sara 9 Pomo Path  
 Sacharow Walter V HC88 Box 509  
 Selig Robert C Jr HC88 Box 185

### **Pocono Pines Pa 18350**

Culin Russell, Donna PO Box 1016  
 Feinberg Sherry J, Harry F 101 Redwood Ter  
 Griffin William PO Box 914  
 Serfass Burritt, Dorothy PO Box 472  
 Staley Margaret PO Box 295

### **Reeders Pa 18352**

Harrington Rex C 16 Oak Ct  
 Kearns Kevin A PO Box 295  
 More Helen J Mountain Spring Dr  
 Toroni Michael P 52 Tree Top Tr PO Box 541

### **Saylorsburg Pa 18353**

Beech E Riley RR7 Box 7443a  
 Bond Lee D RR2 Box 2432  
 Church Zabriskle Susan, Glen RR6 Box 6786  
 Clark Linda RR5 Box 5949  
 Colon Ocasio Elizabeth 29 High Point Dr  
 Conrad Phoebe E RR4 Box 4164  
 Corso Michelle 204 Corine Way  
 Daignault Barry J RR3 Box 3347  
 David Mariana 421 Rocky Mtn Dr  
 Dixon Dwayne J RR4 Box 4571  
 Gannon Mark PO Box 696  
 Hanley Maura RD4 Box 12le  
 Hend Brian K PO Box 596  
 Hoffner Doris M PO Box 4346  
 Horvath Michael G RR5 Box 5579  
 Keesge Susan L PO Box 952  
 Kiliszek Adam RR8 Box 4015  
 Kraeutler Bruce G RR6 Box 6486a  
 Kraft Karen A PO Box 596  
 Lugo Alberto B 36 Pine Ct  
 Maddox Mabel M Rte 1 Box 116  
 Martz Patricia A RR5 Box 5641Russell Dr  
 Mount Charles E RR5 Box 5554  
 Ognibene Sharon 232 Tr Dr  
 Pasquale Joe RR3 Box 3310  
 Puzio Lewis PO Box 941  
 Reborchick Linda F PO Box 503  
 Shannon Victoria K 101 D Maple Terr  
 Sinatra Eugene 20 Mountainview Terr  
 Smith Jean 3548 RR3 Box 3548 N  
 Toledo Alberto 9 Oakview Ct  
 Waxter Kevin 25 Whipporwill Dr  
 Weiss Mollie, Max RR6 Box 6487c  
 Williams Robert D Jr, Bonnie L RR1 Box 1787a Spruce Rd

### **Sciota Pa 18354**

Clark Leon Box 598  
 Lynch Virginia HCR1 Box 230 Kohler Rd  
 Paugh Steven HCR 1 Box 173  
 Robinson Deborah F Box 598  
 Tag Bertha E HCR1 Box 230 Kohler Rd

### **Scotrun Pa 18355**

Campbell Edwin, Frances 1289 Scotrun Dr  
 Goitia Melvin E PO Box 1  
 Mackowiak Aldona Stamper PO Box 83  
 Rubi Jose F RR1 Box 569a  
 Yuhass Dennis A RR1 Box 119  
 Zellerjohns Brenda 595 Scott Run Ave

### **Shawnee On Delaware Pa 18356**

Carney Timothy M PO Box 451  
 Correa Erik PO Box 405  
 Cregar Gary C PO Box 539  
 Soehngen John PO Box 384  
 Wyckoff Pamela PO Box 335

### **Stroudsburg Pa 18360**

Ahmad Sairah 1220 W Main St  
 Axworthy Julian 808 Wedgewood Lake Dr  
 Badner Murray 1170 W Main St  
 Baldwin Peter J 1086 Dreher Ave Rear  
 Bang Sok Ho PO Box 1830  
 Banks Florence 201 Greenwood Xing  
 Barnes Mildred RR3 Box 3298a  
 Barrett White Shai 5401 Shelbrooke Dr  
 Bond William C, Dorothy J 1030 Mountain Rd  
 Boyd Keith 910 Scott St  
 Brown Jimmie L 608 Harvest Dr  
 Burke Donald E, Tammi L 608 Sierra Trails Dr  
 Bush Calvin C III, Helen D RR1 Box 4002  
 Carr Madlyn 1128 Gdn St Apt 1  
 Cates Marsha 733 Bryant St  
 Cefarello Lisa Est of 26 Bridge St Apt 202  
 Chhabria Shradhasonia, Bhavna 66 Wildflower Cir  
 Claffey John 1012 Main St Apt 2  
 Coman Charles A RR5 Box 5214  
 Conflitti Donald J PO Box 1277  
 Cramer Anna F 523 Pleasant Ave  
 Cullen Paul R 16 Helen St

Davis Claretta G 100 Ed Christine Dr Creekview Apts Apt 4--E  
 Davis Sarah S RD5 Box 5107  
 Davis Viola L C/O Lucinda Jackson Executrix 801 Pin Oak Rd  
 Deamara Anthony 306 Oakwood Ave  
 Diolosa Nunzio 2 Overlook Dr  
 Dolan Kathleen, Gerard 24 Cir Dr  
 Eilenberger Beverly 737 Ann St  
 Fenner Ernice R 2 Rd  
 Ferreras Edward 206 Freda Dr  
 Filipkowski Kimberly S 580 Oak St  
 Fiske Judith C RD7 Box 7529  
 Flanery Amelia M 5303 N Easton Belmont Pike  
 Flannery Thomas 5303 N Easton Belmont Pike  
 Gamache Paul PO Box 902  
 Garbarino Ginger 17 Franklin Hill Rd  
 Giacobbe Patricia A Estate of Marianne Hinrichs 513 Sarah St  
 Glancy Trust RR5 Box 5156  
 Guelho Tony 8603 Marjorie Ln  
 Hagerty Mae E RR15 Box 6433  
 Haynes Kenneth 5832 Wind  
 Heller Gordon C 1080 RR W Main St  
 Hodgson Mary J 11 Linden St  
 Hoffner Edward RD5 Box 5107  
 Hurd Joanne 710 Yoke Tr  
 Ibrahim M 631 Rosemond Ave  
 Jones Zak A RR1 Box 1377  
 Jordan Donald, Linda 47 Manor Dr  
 Joyce Mary J RR1 Box 4003  
 Kareva Valentina 33 Hickory Ln  
 Keim Philip 309 Colbert St Apt 143f  
 Kent Morgan 304 Willow Run  
 King James 827 Scott St  
 Knox Kathryn S 422 Stokes Mill Rd  
 Kopp Kristin A Box 63764  
 Kowalyszyn Mary A Trust 714 Sarah St  
 Krueger Wayne J 57 Tree Top Tr  
 Kunkle Nevin A 1187 W Main St  
 Laakso Margaret 105 Geneva Dr  
 Lannon Thomas Jr 6 Box 6383a  
 Leap Gary D RD5 Box 5181  
 Lee David O 720 Ave C  
 Lee Gilliland 201 Fox Creek Rd  
 Lewis Diane 118 Broad St  
 Lozier Scott RR7 Box 7778  
 Lubanski Audrey RR7 Box 7726a  
 Lucci Dominick 914 Acker Rd  
 Lutjens Grace 4520 Lower Cherry Valy Rd  
 Makulski Adam D 60 Storm St  
 Mastrobuoni Todd D 45 Pine Park Rd  
 McCloskey Rosezelle 417 Oakwood Ave  
 McConnell Beulah S RD1 Box 1373  
 McLaughlin Thomas D PO Box 191  
 Mcney Ernest, Jean 733 Main St  
 Mellon Barbara Estate of C/O Atty Sean McGraw 41 N Main St Ste 415  
 Miller Harold L Jr 1130 Sweetfern Rd  
 Mischeshin Jennifer L 204 Akiba Rd  
 Molk Lydia M 1600 S Eado St  
 Mondel Margaret 1810 Laurel St  
 Murray Charles A 534 Main St  
 Nam Sung B 940 N 9th St  
 Narciso Mary A 5507 Shelbrooke Dr  
 Nicholson Margaret P O Box 407  
 Olivares Roxana 909 White St  
 Oliver Nannette J 1310 Village Dr  
 Olwyler Jay Peter C/O Atty Richard Deetz 1222 N 5th St  
 Olzinski Brian 1172a W Main St  
 Ore Ninette R 2 Rd  
 Pehr Maurice 728 Clermont Ave  
 Pierce Michael RR5 Box 5134  
 Piriczky Eric J 40 Woodcrest Blvd  
 Poppers Kelle Ann C/O Atty Richard Deetz 1222 N 5th St  
 Portz Bruce RR6 Box 6380a  
 Reish Claire V RD Box 5105D  
 Repsher Dolores 5509 Concord Dr  
 Riehm George Walters Motel 22 RR2 Box 2076  
 Rosemond Doris B PO Box 1144  
 Rote Neal S Jr, Kevin V 2011 Laurel St  
 Rusinski Anthony J C/O Virginia R Rusinski 6000 Running Valy Rd  
 Russo Frank PO Box 528 Trailer Park  
 Schiaffino Lauren L 1303 Seneca Trail  
 Schroeder Lorraine E, Robert F 1454b Rte 191 South  
 Schwechtje Nicholas C/O Pleasant Valy Manor 4227 Manor Dr  
 Seiple Evelyn D RR2 Box 267a  
 Seiple Steven J 418 Main St  
 Simpson Craig R RR7 Box 7753  
 Sinatra Eugene J PO Box 1107  
 Sluke Edna R RR3 Box 76b  
 Smith Elizabeth 1055 W Main St Apt 404  
 Smith Ethel RD5 Box 273  
 Srivastava Gauri S 64 Waverly Dr  
 Staples Elsie 20 N 9th St  
 Staples Maureen 1713 W Main St Apt 2  
 Stiles Daniel 33 Woodcrest Blvd  
 Stonbely Violet Estate of 104 Village Dr  
 Stout Scott W RR3 Box 3225e  
 Strausser Mary 38 Fawn Valy Park  
 Stumpp Clarence L 867 White St  
 Tamulis Catherine B RR7 Box 7500  
 Taylor Chris 67 Colonial Ct  
 Thompson Jacqueline B PO Box 1144  
 Titilayo Kolawale, Falana 341 Beaver Valy Rd  
 Transue Cynthia A 618 Sarah St

Trembly Deibler Christine 819 Ann St  
 Uzoukwu Agnes O 305 Paula Dr  
 Vargas Sarah Apt 601 26 Bridge St  
 Wallen Ann Z 18 Spruce Park  
 Weismeth Joseph 919 Main St Ste 1  
 West Dolores A RR2 Box 230  
 Wickham Thomas D 1201 Mazetti Rd  
 Willie Bradford E 104 N 2nd St  
 Yeisley Mary C 339 E Martin  
 Yost William R, Donald RR1 Box 9  
 Yost William R, James RR1 Box 9  
 Yost William R, Raymond RR 1 Box 9  
 Yost William R, Richard RR1 Box 9  
 Yost William R, Robert RR1 Box 9  
 Yost Ethel 609 Robeson St Apt 4  
 Zou Jinlong 505 Bryant St

### Swiftwater Pa 18370

Crane Ian D Box 215  
 Dealmeida Yahmecha, Jose V HCR1 Box G6  
 Dombrowski Alexander HCR1 Box 51 Lake Dr  
 Hamblin Margaret D Box 215  
 Herbert Clifford PO Box 414  
 Mann John Edward PO Box 202  
 Tomasewski Christopher J PO Box 706  
 Weir Daniel 5 Starlight Ct

### Tannersville Pa 18372

Belles Cecelia PO Box 273  
 Ciglar Suzanne M, Ronald M 6 McIntosh Rd  
 Edwards Thomas F 906 Chestnut Oak Dr  
 First Choice Real Estate PO Box 345  
 Gibbins Jennifer R, Donald R C/O Linda Verwey RR1 Box 201  
 Goncalves Cecilia RR1 Box 1022  
 Goosay Sam RR1 Rt611  
 Grantham Donnell 33 Bon Sher Dr  
 Griffith David D RR1 234  
 Haney James A PO Box 864  
 Kresge Marilyn K RR7 Box 7674  
 Maitin S HC1 Box 698  
 Martin Clinton RR2 Box 4160a  
 Nachtigall Susan RR1 Box 186  
 Pomeroy Steven, Denise 367 Jennifer Ln  
 Spencer Joan E 21 Marcell Tr  
 Trapasso Vincent 41 Mountainview Dr  
 Villegas Laura 14 Birch Hill Dr Pa  
 Walck Bert 22 Cobble Creek Dr  
 Warner Richard L PO Box 569

### Tobyhanna Pa 18466

Allen Kim T 521 Runnymede Ln  
 Anaya Juana 1048 Knollwood Dr  
 Aracena Yolanda 7198 Parkview Dr  
 Beras Jonathan W 11 Ryan Rd  
 Bianco Cynthia E 7672 Diane Ct  
 Bratchie Harry W 305 Renaissance Ln  
 Braxton Howard, Dawn PO Box 7  
 Brosnahan Barbara M 6103 Apache Trail  
 Campbell Dorothy A 9722 Acorn Ln  
 Candelaria Candida 2610 Dorset Rd  
 Castillo Gabriel D 4754 Brentwood Dr  
 Castro Cheryl Ann 1776 Rolling Hills Dr  
 Caulkner Roland, Brenda 8684 Country Place Dr Lot 377  
 Champion Geraldine 3652 Rosewood Ln  
 Cheslow Miriam R 248 Lakeview Dr  
 Chever Minerva 6127 Cherokee Trail  
 Comaianni Accursio 9837 Deerwood Ter  
 Daniels Christophe 3118 Cotswald Rd  
 Decastro William J 6030 Boardwalk Dr  
 Decker Peter S 324 Little Billy Ln  
 Evans Mike 2709 Starlight Terr  
 Feeney Paul 485 K Aka 1822 Fairhaven Dr  
 Fennell George R Jr, Nancy H 626 Lakeside Dr  
 Fiouris Nicholas 1091 Knollwood Dr  
 Francois Helge G 6373 Baltic Ter  
 Frey Elizabeth 4591 Briar Cliff Tr  
 Gadsden Eric Benjamin PO Box 873  
 George Edmund 9562 Millwood Dr  
 Gerrity Florence Y Maureen E PO Box 266  
 Gooden James 9171 Brandywine Ter  
 Greaves Lloyd, Aisha 6453 Mrvn Gdns F178  
 Inglese Lawrence D 2318 Hamlet Dr Pocono Farms East  
 Kolbinskie Larry PO Box 363 3312 Cotswald Rd  
 Kulikowski Slawomir, Iwona A 5527 Sioux Crescent  
 Leak Reginald 94 37 Juniper Dr  
 Lemley Elaine N 6563 Locust Ln  
 Maloney Bradley P, Peggy 9288 Bluebird Ct  
 Mapp Brian N 74 Overlook Dr  
 McCain Millicent 9344 Fairmont Dr  
 McCoy Andrew Lee 6103 Apache Trail  
 Mindez Camille 1026 Knollwood Dr  
 Mulcachy Gertrude M 5021 Country Club Dr  
 Mulcachy Paul Jr Trust 5021 Country Club Dr  
 Mullen Lorraine C/O Doyle 5406 Ridgefield Dr  
 North Sondra 2860 Doe Ln  
 Ortiz Edwin 9366 Fairmount Terr  
 Ortiz Houser Shirley 213 Glen Ridge Rd  
 Paul Charles H 7370 Ventnor Dr  
 Perkins Lee 7419 Ventnor Dr  
 Potts Alyson 8603 Country Place Dr  
 Pryor Loretta Pocono Farms 5976 Iroquois St  
 Reyes Leida 3083 Briarwood Dr

Rieara Leopold, Malvina 1817 Fairhaven Dr  
 Rivera Myrna 7908 Sleepy Hollow Dr  
 Robinson Herman L 9634 Stony Hollow Dr  
 Rodriguez Caridad F 1668 Marina Dr  
 Sattler Henry Box 218  
 Scales Roberta M 1706 Rolling Hill Dr  
 Schlegel Dennis W 160 Pocono Hts Rd  
 Schlieman Virginia Est of 7810 Country Place Dr  
 Sombers Richard, Joan 2706 Echo Lake Rd  
 Tapp Jacqueline A, Everett A 1709 Rolling Hills Dr  
 Thatcher Nicholas 5430 Ridgefield Dr  
 Thomas Cynthia 129 Prospect St  
 Tirado Francisco 1527 Black Birch Way  
 Vazquez Alberto 1990 Cristy Ct  
 Venedam Robert PO Box 241  
 Vergara Tomas 4518 Briarcliff Tr  
 Walsh Marie 324 Little Billy Ln  
 Warren David J 28b Buck Run  
 Washington Elijah W C 9589 Millwood Dr  
 Weinhardt Ivan N PO Box 593  
 Williams Ronald A 216 Laurel Dr  
 Wing Chester A, Bryce M 5458 Jennifer Ln

## Montgomery County

### Abington Pa 19001

Angotti Donna M 1584 Old York Rd  
 Austin Alicia 1704 Ferndale Ave  
 Barts William N 1720 Webster Ave  
 Beer World 1409 Easton Rd  
 Benedict Diane 1552 Osbourne Ave  
 Betz Monica 1527 Ferndale Ave  
 Bondarik Mary 1928 Susquehanna Rd  
 Born Eleanor H, Edward K 1915 Acorn Ln  
 Brinkheide William H 1343 Fitzwatertown Rd  
 Campolei Joseph 1717 Tucker Ave  
 Cheng Wei Chun 1823 Old Orchard Rd Apt 2  
 Conway Eleanor, Joseph 2026 E Sergeant St  
 Cooper John 1815 Horace Av  
 Cosandier Susanne 2061 Susquehanna Rd  
 Custer Roger 2123 Ridgeview Ave  
 Dallas Josh Dallas Landscaping PO Box 166  
 Der Environmental Svcs Inc 1574 Old York Rd  
 Debernardo Silvana 2474 Lafayette Ave  
 Dimaria Carl 2474 Lafayette Ave  
 Douwes Francoise W Sunrise 1801 Susquehanna Rd  
 Douwes Karel 1888 Edge Hill Rd  
 Dunn Rita 1585 Rockwell Rd  
 Entine Diane 1865 Ambler Rd  
 Escudero Sharon A 1116 Old York Rd Apt 1b Apt 405  
 Fisher Eileen P 2309 Woodland Rd  
 Fitzpatrick Patric 1500 York Rd  
 Foik George, Nan 2751 Jenkintown Rd  
 Giordano Carla D 1047 Huntingdon Rd  
 Griffis Steven 2323 Heston St  
 Griffith Thomas 1100 Tyson Ave Apt 810  
 Grosscup Ruth B 1617 Huntingdon Rd  
 Hazard Stacie L 2059 Old Welsh Rd  
 Holloway Richard, Nona 2123 Maplewood Ave  
 Hunnicutt Lisa G 2314 Patton Rd  
 Jones J Est, Joseph 2425 Avondale Ave  
 Jones Walter 1543 Lukens Ave  
 Kane Daniel M 1408 Highland Ave  
 Karle Kim 2816 Miriam Ave  
 Kehan Kathleen D 3 Township Line R  
 Leicht Frances Joseph Foley 1915 Guernsey Ave  
 Linker Alan 2113 Rubicam Ave  
 Lukas Richardson Mary Linda, Karol 1825 Clayton Rd  
 Mackus Jane C 1062 Hollytree Rd  
 Mayers Nancyann 1086 Tyson Ave  
 Mcdaniel Doris M 1854 Woodland Rd  
 McIntyre John 1236 Highland Ave  
 Meketon Norman T 1801 Susquehanna Rd 233 Sunrise of Abington  
 Mudy Karol 2323 Heston St Apt A6  
 Najib Soufiane Administrator 960 Old York Rd Ste 201  
 Newton Brian D 1711 Edgehill Rd  
 Nolan Louise 1928 Susquehanna Rd  
 Nutkowitz Marni 1427 Shoemaker Rd  
 Overbrook Food Center Inc 2742 Norman Rd  
 Santiago Miguel 1211 Edgehill Rd  
 Sauvcur Carl 1124 Wilson Ave  
 Sciarrino Andrew 1323 Wunderland Rd  
 Sefiane Hafida Est 960 Old York Rd Suite 201  
 Seponl c/o Tammy Hoffman 1933 Lower State Rd  
 Spause Mitchell S, Maureen 1656 Old York Rd Fl 2  
 Spoge Liga 1549 Edgewood Ave  
 Staniszewski Danuta 2426 Avondale Ave  
 Steele Donald R 1831 Guernsey Ave  
 Step By Step Daycare 2450 Hamilton Ave  
 Stern Sylvia Pinkser 1801 Susquehanna Rd Apt 311h  
 Thomas John P 1251 Rosemont La  
 Zoslaw Bertram J 1593 Williams Rd

### Ambler Pa 19002

Abberton Vincent P 964 Whitney Ln  
 Adams Richard C, J Luther 202 Stout Rd  
 Adams Violet M, Walter J Tennis Ave  
 Alio Alberta E 210 Trinity Av A4  
 Alpha Omega Social Services Inc PO Box 194  
 Ambers Robert G 1 Douglas St  
 Anand Ajay 340 Franklin Ct  
 Ash Joan 440 Dogwood Dr

Axelrod Andrew L C/O Robert B Axelrod 4 Russell Pl  
 Axelrod Robert B 4 Russell Pl  
 Barbour Carleton J 37 Greystone Rd  
 Barclay Group Inc 323 Norristown Rd  
 Baur Phillip J Jr 1114 Ashbridge Ct  
 Bautista Ernestino 4 Race St  
 Beahan Christopher J 2705 Navajo Path  
 Behrle Beatrice A 1249 Heather Rd  
 Billings Sumner G, Helen 1858 Ft Washington Ave  
 Bincarousky Michael 529 Cedar Hill Rd  
 Block Celeste The Meadows of Lower Gwynedd 6a  
 Bloss Rosemarie 514 S Bethlehem Pike  
 Boettcher Axel K 300 Brookside Ave  
 Boyd Lauren 1638 Ludwell Dr  
 Braccia Vito N 184 Fairway Rd  
 Brady Alyce L 174 S Bethlehem Pike Apt B2  
 Bromley Evelyn Eyre Box 248  
 Brown Darnetta L 221 Morris Rd  
 Brunner Joseph 2110 Lincoln Dr East  
 Budd Virginia P, Peter C 1600 Clair Martin Pl  
 Cain Michelle E, Susan E 109 Bridle Ln  
 Carey Kenneth E, Ella A 1101 E Butler Pike  
 Castro Erotildes D 390 Rail Rd Ave  
 Celeste Perla Csr Montco Reporting Svc 1000 Gypsy Hill Rd  
 Chakmakian Ann M 206 E Mt Pleasant Ave  
 Charles P Carmody Associates Po Box 525 809 Polplar Ct  
 Chioda Michael H C/O Donna Hennessey 422 Hayward Rd  
 Chiriano George W, Mary 418 Renfrew Ave  
 Chung Hack R Md 273 Woodcock Ln  
 Cooper Devin 109a Locust St  
 Cooper Elena R, Devin 109a Locust St  
 Cover Margaret H 1576 Blair Ln  
 Crean Mary M 150 N Bethlehem Pike Apt B102  
 Creed Linda 1425 Schirra Dr  
 Cross Edgar 7247 Beech Rd  
 Crowley Paul 810 Bell Ln  
 Cullen Raymond T 1103 Ashridge Ct  
 Cutilli Ben 803 Nesbitt Rd  
 Dawson Edward 625 Montgomery Rd  
 Del Popolo Josephine D 319 Rosemary Ave  
 Dellaquardia Gary 1413 Lincoln Dr W  
 Depaul John M 417 Ellerslie Ave  
 Derro Fred 54 Church St  
 Diaz Pedro C 414 Reilrd Av  
 Doan Hanh Nhon 405 Highgate Rd  
 Drossner Eric 41 Cadwalader Ct  
 Duerr Harry W Po Box 263  
 Eisenha Milton E Meadowbrook Ave  
 Ellerson Keith 612 Cedar Hill Rd  
 Episcopal Hospital Laboratory Front St & Lehigh Ave  
 Epstein Stephen L 1425 Schirra Dr  
 Feliciani Joan L 139 Mattison Ave  
 Fields James I 1803 Monroe Ln  
 Fisher Christopher 208 Bolton Ct  
 Fisher Dorothy E 301 Norristown Rd Apt G205  
 Gerhardt James 41 N Spring Gdn St  
 Glemser Eric 209 Fairway Rd  
 Glenn John G Jr, Miriam R 206 Tupelo Grove  
 Glick Ronald E 1625 Dillon Rd  
 Goldkamp Thomas G 186 S Main St  
 Gund Company Retirement PO Box 179 2121 Walton Rd  
 Hamilton John W 728 Norristown Rd 17-D  
 Hanh Nhon Doan 405 Highgate Rd  
 Harris George T 1630 Dillon Rd  
 Hennessey Donna 422 Hayward Rd  
 Hesck Mary Louise 1000 W Welsh Rd  
 Hibbs Rhea H 1228 W Welsh Rd  
 Hill Charles T Jr 31 Detweiler Ln  
 Hill Elizabeth K 352 Valy Brook Rd  
 Hunter Timothy 308 W Maple Ave  
 Jablovkov Stephanie V PO Box 120  
 James Carlton B 1531 Aidenn Lair Rd  
 James Evelyn 1531 Aidenn Lair Rd  
 Johnson Evelyn C 324 W Maple St  
 Johnson Stephanie 837 W Butler Pike  
 Jup Inc 1211 S Bethlehem Pike  
 Kalender Sharlene S 5 Sweetwater Cir  
 Kennedy Miles Thomas 19 Detweiler Ln  
 Kerper Timothy 417 Knight Rd  
 Kim Kyoung S 1701 Smedley Ct  
 Kituskie Michael J, Kristen 14 Schiavone Dr  
 Klevecz Patricia 1231 Carnigan Ct  
 Koch Brian M 425 Ellerslie Ave  
 Koenig Mary K 728 Norristown Rd Apt F201  
 Kramer Rosalie M Est of 504 Loch Alsh Ave  
 Krause Hunt Verna 501 N Bethlehem Pike Apt 4c  
 Kustra Diana 9 Windsor Cir  
 Laessig Public Adjusters Inc Mark Laessig 1158 Wedge Way  
 Lasalle Univ Nursing Alumni 14 Sweetwater Cir  
 Lee Young Kwon 304 Tyler Ct  
 Lenihan Thomas J Jr 250 N Ridge Ave  
 Lewis Deborah Lynn 438 Marion Ave  
 Lewis Timothy M 513 Montgomery Rd  
 Licht Philip M 214 Wooded Ln  
 Lipsius Jacqueline, Martin S 1405 Sumneytown Pike  
 Lukens Dorothy C B208 Spring House Estates PO Box 901  
 Luskin Brianna M 281 E Butler Ave  
 Lynam John B, Sue A 174 S Bethlehem Pike Apt A8  
 Mackell Grace Elizabeth, Virginia Z 1861 Dillon Rd  
 Madden Charles L 21 Conwell Dr  
 Maiter Elizabeth 308 Mattison Ave  
 Maiter Elizabeth S, Alan E 308 Mattison Ave



Marcovitz Jennifer 210 Clover La  
Mcalary Phyllis 112 Stout Rd  
Mcaleer Katherine Est of 1103 Ashridge Ct  
Mcaleer Katherine, Michael 1561 Campus Dr  
Mccarthy Susannah C 560 Argyle Ave  
Mcdaniels Tracy B 23 N Spring Gdn St  
Mcdonald James 332 Casals Pl  
Mcginley Michael 612 Argyle Av  
Mcginn John J 54 Cavendish Dr  
Mclaughlin Gregory 201 S Main St  
Mcnulty Theresa 615 Loch Alsh Ave  
Metzler Rose D 751 Wright Dr  
Michie David 333 Sun Vally Dr  
Mignone Sylvia 108 E Mount Pleasant Ave  
Mitsch Joseph D 1537 Dillon Rd  
Moneglia Deborah A 405 Bannockburn Ave  
Moon Tavern 1101 Horsham Pike  
Moran James J 1437 Dublin Rd  
Morton Myra 291 W Mount Pleasant Ave  
Moya Hector A 111 Church St  
Murray Jane 139 Reiffs Mill Rd  
Napoli Americo 103 Locust St  
Nguyen Thi Thu Thuy C/O Yuanming Guan 1405 Joel Dr  
Nicolet International Ltd Wissahickon Ave  
Norton Dennis 713 Cedar Hill Rd  
Notoris Rose M 139 Mattison Ave  
Oberst Frederick C/O Blumberg Financial Svc 714 N Bethlehem Pike Ste 200  
Opella Ellen J 1218 W Welsh Rd  
Otoolestewart Meghan M 125 Forest Ave Apt 6b  
Owen Dorothy L 301 Norristown Rd Apt O106  
Pagnotto A 728 Norristown Rd  
Palmer Dorothy K 727 Lawrence Ln  
Parker Gwendolyn 1259 Appalachin Rd  
Peyton Barbara Ann 728 Norristown Rd Apt D105  
Pfeifer Jane H Springhouse Estates 728 Norristown Rd Apt F 203  
Pollard John B 347 Woodland Ave  
Portney Kevan Brooks, Nancy Stuart 1612 Kings Cir  
Purnell Chris 907 Llanfair Rd  
Quillinan Elizabeth Po Box 6408w Butler  
Rama Michael 1619 Ludwell Dr  
Renninger Kendall S Spring House Estates 728 Norristown Rd B111  
Rickert Anna C/O Cathy Wagner 250 N Bethlehem Pike  
Rickmeyer Phyllis 27 Cadwalader Ct  
Ritchey Susan L 501 N Bethlehem Pike Apt 13f  
Rizzuto George 1809 Carmel Pl  
Roberto Salvatore 189 Water St  
Robinson John 704 Kyle Ln  
Rossmeisl Ronald J Jr 329 Fairview Av  
Scheibner Ruth M 1654 E Butler Pike  
Schenot Malcolm R 1401 Rose Vally Wa  
Schreiber Helen 728 Norristown Rd  
Sclarow Stuart Luminosity 1430 Jonathan Way  
Scott Ronald H, Craig H 745 Hemingway Dr  
Sensenig Carl J, Paul 229 N Main St  
Shultz Thomas 1703 Hilliard Ct  
Small Richard J 1416 Ft Washington  
Smith Jane R, Mary J 170 Greenwood Ave  
Smith Joseph E 28 S Springgdn St  
Solo Mildred D Att Richard D Solo 321 Harner Dr  
Stewart James M Jr 10 Morris Rd  
Stitzinger Glenn L Springhouse Est Apt D112 728 Norristown Rd  
Stover Sensor Controls Inc 608 N Bethlehem Pike  
Strainick Louise S 1776 Ft Washington Ave  
Sullivan Marion L 1437 Dublin Rd  
SW Sports Inc 1211 Bethlehem Pi  
Sweeney Anna V, Con 19 Beth Dr  
Thompson Elizebeth A Butler Pike M R  
Thompson John J Butler Pike M R 3  
Thompson Joyce P 301 Norristown Rd Apt G205  
Thompson Stanton Jr 1525 Temple Dr  
Thompson Vanessa 428 Railrd Ave  
Tropiano Nicolette M, Anna May 1036 Woods Ln  
Vacante Frank 2203 Navajo Path  
Wagner Earle Keller 1225 Hoffman Rd  
Wallace Joseph W 3 Baron Ln  
Watson George M 218 N Spring Gdn St  
Weierbach Richard H 1015 Stonebridge Rd  
Wilkinson Skippack Co Midatlantic Mgmt 25 W Skippack Pike Ste 105  
William J Bryers Trust 735 Bell Ln  
Williams DouglA Jr 1201 Hunt Seat Dr  
Winter Henry W, Ruth B PO Box 3034  
Wood Jerry 514 Loch Alsh Ave  
Zankman Henrietta 1001 Quinard Ct  
Zeigler Earl F 117 Bridle Ln  
Zornick Michael J, Marian C 311 Beechmont Rd

## Audubon Pa 19403

An Sang H Sang Hee An 2820 Audubon Village Dr #143  
Anderson Kiersten 15 Lark Ln  
Assoc of Chinese Bioinformaticians 2415 Harrier Dr  
Bell Margaret S 11 Featherbed Ln  
Candello Alfred B 3017 Peacock Dr  
Cooper Todd Lot 12 1505 Pintail Dr  
Cubbin Jody 2909 Pheasant Run Rd  
Dubay Amit 2828 Egypt Rd Apt E101  
Elite Rehab Solutions 2820 Audubon Village Dr Ste 330  
Fox Arthur J 19 Lee Rd  
Geltz Charles G 1025 Shearwater Dr  
Higgins Camilla Vance 1910 Black Hawk Ci  
Landon Enterprises Inc 166 William Penn Dr  
Liebert Peter S Jr, Peter S 2807 Apple Vally Ln  
Malguth Mark 9 Knottywood Knls

Meddaugh Ilmi A Est 11204 Shannon Dell Blvd  
Moore Anastasia 716 Mockingbird Ln  
Nase Aloysius J Jr, Sarah A, Tyler A 2801 Egypt Rd  
Pennsylvania Resources 2865 Eagleville Rd  
Proclinical Inc c/o Janet A Righter 1000 Madison Ave 1st Floor  
Reiff George C 616 Meadowlark Rd  
Ryan C P 2816 Audubon Village Dr  
Sontingco Sarah M 522 Mill Rd  
Spillane Cynthia N 4023 Redwing Ln

## Blue Bell Pa 19422

1527 Yt LLC PO Box 1567  
Abbate Ronald R 711 Amberley Dr Apt 711  
Angela Allenatonna Allen 326 St Andrews Place  
Apter Carl PO Box 606  
Ar Resources 1777 Sentry Pkwy West Towne Building  
Balban Larry Tr Ua 13–Nov–63 59 Highgate Ln  
Baldassano Marisa C/O Baldassano Dermatopatholog 828 Creekview Dr  
Barsanti Amy 589 Skippack Pike Ste 300  
Behr Celeste 583 Village Cir  
Belser Paul 1660 Chadwyck Pl  
Berkowitz Marvin B 1400 Union Meetonmng Rd Ste 20  
Bincarousky Michael 589 Skippack Pike Ste 300  
Block Behr Celeste 583 Village Cir  
Brittany Square Ltd Ste 200 585 Skippack Pike  
Brown Jessie R 1673 Daws Rd  
Bruckstein Shirley 111 Bay Hill Dr  
Builder Software Tools PO Box 1022  
Burgoyne Michael J, Mary L 589 Fawnview Cir  
Burgoyne Mary L 589 Fawnview Cir  
C&D Charter Power Systems 1400 Union Meeting Rd  
Career Concepts Inc Accounts Receivable Department  
Carr Patrick, Megan A 1295 Perri Place  
Carr Shane Franis, Megan 1295 Perri Place  
Case Katherine L 484 Norristown Rd Ste 100  
Casey John J 1400 Union Meeting Rd Ste 202  
Caso Michael A 107 Spyglass Drrve  
Charles Schwab 845 Cathcart Rd  
Chen Ying PO Box 1567  
Cherry Robert 176 Canterbury La  
Cheung Kin Chan PO Box 1567  
China Kitchen Equip PO Box 1567  
Cohen Paula 136 Birkdale Dr  
Connell James Patrick 126 Evergreen Ct  
Cook Peter H Sr, Joan E 1477 Sullivan Dr  
Cook And Young Industries PO Box 743  
Cook Susanne P 1201 Butler Pike  
Corporate Call Center 1400 Union Mtg Rd Ste 202  
Corporate Call Center Inc 1400 Union Meeting Rd Ste 20  
Cox Cynthia A PO Box 125  
Cullihan Jennifer D, Todd D 830 Hoover Rd  
Davis Karen M 409 Whitpain Hills  
Deegan Bernadette M 1112 Whitpain Hills  
Deming Andrew 549 Skippack Pike  
Diamond Medical Svcs Inc 906 Deerpath Rd  
Dillon Eleanor 1639 Larchwood Dr  
Dion Alan H 1400 Union Meeting Rd  
Donnelly Kenneth 163 Canterbury Ln  
Dorman James D 1400 Union Meeting Rd  
Dresnin Jill 1907 Cherrie Cir  
Esposito Anthony F Jr, Ellen 973 Hickory Dr  
Esposito Sally 123 Macklenburg Dr  
Essick Barr LLC 460 Norristown Rd  
Excel Fuel Service Inc PO Box 100  
Federal Settlement Group Inc 107 Inverrary Dr  
Frechette Jesse 213 Crystal Ct  
Freedom Calls Foundation 2104 1 Whitpain Hills  
Fulmer Anna C/O John Blanch 512 Township L  
Gaskins Annie, Otis 1039 Wissichakon Av  
Giamo Frances M 886 Crestview Dr  
Gibbons Seamus P 589 Fawnview Cir  
Gillard Beulah 2 Devonshires Ct  
Goshen Terrace Condos PO Box 1036  
Graff Bernard S 1077 Wagon Rd  
Gunn Deborah 1062 Trewellyn Ave  
Haddad Catherine L 1400 Union Meeting Rd Ste 202  
Han Kwang Y 5b Sentry Pw  
Harman Leonard P, Brett 130 Doral Dr  
Harris Thomas R Box 444  
Hashemian Firoozeh 1780 Concord Ct  
Hassan Jay 1900 Yorkshire Dr  
Henkels & Mccoy Inc Academy 985 Jolly Rd  
Henkels Mccoy Inc 985 Jolly Rd Sherry Scandone  
Hirsh Lola W Normandy Farms Apt A 205 Box 1108  
Holiday Connections Limited 1560 Wick Ln 1707  
Humphries Walter W Jr 921 Penllyn Blue Bell Pike  
Hunter John 1037 West Ave  
Ilyas Asif 104 Bay Hill Dr  
Independence Blue Cross PO Box 1125  
Jarrell Randy M Deck Motel 602 Dekalb Pike Rm 18  
John S Posen Inc 1214 Skippack Pike  
Jonas Wendy M 81 Windermere Dr  
Jorchet Sa\C C/O Richard J Levinson Cpa 205 Canterbury Ct  
Julian Therese 1875 Meredith Ln  
Jun Soo C 165 Brochant Cir  
Keller Audrey 30 Norristown Rd  
Kelly Diane F 482 Norristown Rd Ste 200  
Kranjec Michael M 116 Amberley Dr  
Larrea Phyllis A 1515 Dekalb Pike Ste 100  
Lee Robert E 1270 Holstein Ct  
Lenz Harry E 581 Skippack Pike  
Lilley Joseph 112 Cheshire Dr

Lin Ching Y 1225 Horseshoe Dr  
 Ling Chiang Liang H PO Box 1567  
 Liotta Patricia Ann, Philip Louis 1202 Mcdevitt Dr  
 Lma Architects LLC 921 Penlllyn-Bluebell Pike  
 Ludman Lillie 62 Norristown Rd  
 Ludwig Turnoff Life Ins Trust 653 Skippack Pike Ste 320  
 Luxton Arthur Gwynead Ave  
 M&T Bank 694 Dekalb Pike  
 Mach Mining 512 Township Line Rd Two Valy Sq Ste 110  
 Maiale Michael A, Jeanne 845 Cathcart Rd  
 Maiale John A 971 Netherwood Dr  
 Maiale Michael 845 Cathcart Rd  
 Marcus Scott 109 Birkdale Dr  
 Markovitz Michael 415 Walmore Way  
 McClendon Gavalick Settlement Fund 1 Valy Sq Ste 250  
 Mc Curry Dennis C/O Johns Eastern Co PO Box 38  
 Mcdevitt John J 589 Fawnview Cir  
 Mcdonalds PO Box 309  
 McKeever Kristine 12 Bridle Ln  
 McKelvey Elizabeth S 1061 Dekalb Pike  
 Merlo Daniel P 1280 Holstein Ct  
 Millan Moore Keith James 105 Glen Eagles Dr  
 Miller Megan 240 Megan Cir  
 Miller Rosanne 326 Saint Andrews Pl  
 Mitchell Gladys M 564 Skippack Pk  
 Mormando Joey IV, Joe III 1937 Lasalle Rd  
 Muhammad Yusuf F 503 Wick Ln  
 Neal Christina B, Traci D 1665 Thayer Dr  
 Of S Harlem Storage Partners 1787 Sentry Pkwy W  
 Ohanlon Vera C 921 Greenbriar Dr  
 Oreilly Suzy 350 Skippack Pike  
 Oshea Popp Patricia Est of 18 Sentry Pkwy W Ste 300  
 Pace John 1880 Ferguson Ln  
 Partners Specialty Group PO Box 1810  
 Paul Alvin 1205 Twin Silo Dr  
 Pennington Carolyn E 1787 Sentry Pkwy W Bdg 16 Ste 400  
 Quigley Frank Morris Rd  
 Quigley Girtrude Morris Rd  
 Rafetto Susan 1396 Cernan Ln  
 Randolph Dorothy C/O Peggy Baraldi Intervention Assocs 1777 Sentry Pkwy W Ste 210  
 Remfore Patricia C/O Johns Eastern Co PO Box 38  
 Riley Jean 2120 Twin Silo Dr  
 RMC Corporate Plan 814 Skippack Pike  
 Rosenfeld Stuart Michael, Lester 3 Pastern Ln  
 Santos Henrietta 10 Springhouse Ln  
 Seponara Fred C, Rose F 1630 Governors Way  
 Serhan Samir Selas Fluid Porcesing Corp 5 Sentry Pkwy E #204  
 Silver Brett 204 Hazeltine Cir  
 Simon Fern 960 Hedgerow Ct  
 Simon Terry I 653 Skippack Pike Ste 320  
 Simons John C Est of, Ann B C/O Law Offices of Edmund P Bu 910 Harvest Dr Ste 110  
 Sinar Kencana Incorp 504 Foxcroft Dr  
 Slanina Patricia 141 Doral Dr  
 Steele Jason 583 Village Cir  
 Storage Investors LLC 1787 Sentry Pkwy W Bldg 16 Ste 400  
 Streeter Anthony J 490 Mallard Cir  
 Suburban Army Navy 1617 Thayer Dr  
 Super Fresh Rte 202 73 Ctr Sq Plz  
 Taglianetti John 1521 Narcissa Rd  
 Talley Josephine, Edward 1032 West Ave  
 Talley Robert 1032 West Ave  
 Tico Ste 3100 475 Sentry Pkwy E  
 Triple Threat Communications Attn Timothy C Frank C/O Fresnak & Assoc LLP Box 66  
 Trobaugh Benson L 1405 Meadow Dr  
 United Stor All Centers 1787 Sentry Pkwy West  
 Unitek Usa 1777 Sentry Pkwy West 302  
 Unitek Usa Attn: Joshua Jones 1777 Sentry Pkwy W Ste 302  
 Unitek Usa LLC 1777 Sentry Pkwy West Gwynedd  
 Villa Serena Financial Diana Morrison 1425 Union Meeting Rd  
 Viola Construction 1533 Skippack Pike  
 Viola Donna M 1533 Skippack Pike  
 Wachovia Dealer Service 1400 Union Meeting Rd  
 Wantman Stuart 230 Winged Foot Dr  
 Watkins Marjorie C 1086 Trewellyn Ave  
 Watson James D, Carrie 1690 Pulaski Dr  
 Weychert Dorothy L Normandy Farms Es  
 Whitpain Hills Shut Off Whitpain Hills Shut Off 114 Whitpain Hills  
 Wiesler Nancy Y 1777 Sentry Pkwy W Dublin Hall Ste 210  
 Wiesler Nancy Y 1777 Sentry Pkwy W Ste 210  
 Wilbur Christopher, Karla 1787 Sentry Pkwy Bldg 16  
 Wilfong Norma 1382 Spruce St  
 William Sell & Assoc 653 Skippack Pike Bluebell West Ste 20  
 Williams Emily W 640 Sentry Pkwy  
 Williams Helen C 1302 Union Mtg Rd  
 Williamson Hospitality 6198 Butler Pike  
 Williamson Owen W Md PO Box 383  
 Wismer Richard E 602 Dekalb Pike  
 Woldow Sonia B C/O John E Link Ea 790 Penlllyn Blue Bell Pike Ste  
 Yearby Vickie L 1002 Elmway Cir  
 Zhi Song Ng PO Box 1567

## Bridgeport Pa 19405

Adams Erin N 512 Dekalb St  
 Bearoff Mae E PO Box 37  
 Bell Mary Ellen PO Box 224  
 Carfagno John C, Rose 318 Grove St  
 Carmichael Rosalie, John 8 Apt 710 Green  
 Carter E B 311 E 4th St  
 Chendorain Mary J 33 2nd St

Coleman Glenn 723 Dekalb St  
 Cushman Mary B 332 Myers Rd  
 Daddario Veronica M 118 W Front St  
 Derry William 816 Dekalb St  
 Farag Aziz M 26 E Fth St Apt 3  
 Files Elizabeth 201 E 9th St Apt 4  
 Franzones Inc 501 Dekalb St  
 Freeman Kathleen 109 W 5th St  
 Goldstein Taverno Kristi 110 8th St  
 Green Claudia, William 529 Prospect Ave  
 Imperial Louis M 223 E 4th St  
 John Pizza 3rd St & Green St Sec 4  
 Jordan William, Penny 645 Grove St  
 Kehoe Associates Inc 57 E 4th St  
 Kidd William D Po Box 21  
 Lappin Rachel M 608 Dekalb St  
 Lattanze Theresa 543 Prospect Ave  
 Maertzig Amy 712 Beech Ct  
 Metropolitan Boiler & Heating PO Box 58  
 Peay Dennis A 21 W 6th St C  
 Peninsula Excess Insurance Brokers Inc 408 E 4th St Ste 304  
 Peticcone Vincent, Jennie Union & Bush  
 Pizza Geraldine V 932 Ford St  
 Praskay Enis 649 Bush St  
 Reed Keith 330 W 3rd St  
 Reimer Jean Pierre 935 Ford St  
 Roberto Margaret C 231 Holstein Ct  
 Rogiano Anna 332 Grove St  
 Royle Christoph J 521 Hurst St  
 Ruggiano Carolyn 332 Grove St  
 Ruggiano Michele 1008a Dekalb St  
 Santucci Mary R 36 7th St  
 Shaffer Joseph P 518 Mill St  
 Snyder Kenneth 201 Mill St  
 Stouth Gary 710 Green St Apt 14  
 Szczepanski Walter Sr, Stanley, Walter 402 E Rambo St  
 Taverno Madelena 110 8th St  
 Trinsey Nathaniel 92 Dekalb St  
 United Heritage Mutual Life PO Box 224  
 Wendig Robert Daniel 525 Coates St  
 Zentz Adam 652 Bush St

## Collegeville Pa 19425

Ackroyd Kevin J 52 Overlook Cir  
 Acom Marketing 352 E Main St  
 Almeida Daniel 3752 Ridge Pike  
 Andes Patricia M c/o Patricia Andes PO Box 71  
 Anwar Mahmood 315 Avon Ave  
 Archer Lindsay J, Donna J 3810 Township Line Rd  
 Aspen Technology 29 East Fourth Ave  
 Bayode Olalekan 500 Arcola Rd  
 Below Mark 207 Brandywine Rd  
 Berbako Louis 631 Boro Line Rd  
 Bernadin George S 647 Clayhor Ave  
 Bernadin John B c/o George S Bernadin 647 Clayhor Ave  
 Blatchford Lynne A 611 Buyers Rd  
 Blw Inc Corporate Headquarters 100 Springhouse Dr Suite 2  
 Bock Tracie 125 Iron Bark Ct  
 Boyd Eric 395 Bridge St  
 Bressi Anthony 245 Cider Mill Rd  
 Buff Carolyn N 7 Leatherwood Dr  
 Capuzzi Joyce 3 Forest Glenn Dr  
 Carnard Yvonne 130 Iron Bark Ct  
 Carr Andrew J Jr, Andrew I Sr 310 Countryside Ct  
 Castura Marialena 40 Sheffield Ct  
 Cohen Ruth F 1754 Morgan Ln  
 Collegeville Self Storage Inc 99 Second Ave  
 Cory Joseph W, Linda P 184 Lodle St  
 Crosley William 21 W 5th Ave  
 Cunningham Gavin M, Susan M 419 Melchior Place  
 Davis Clara M 901 E Main St 38  
 Deitcher Jan PO Box 26656  
 Didonato Vincent J Jr 320r Glad Way  
 Digiovanni Thomas 4174 Wingate Dr  
 Dobson Glenn L 568 Tawnyberry Ln Apt 44  
 Draper Teresa B, Mark 1412 Meadow View Ln  
 Du Haihua 3801 Vincent Dr  
 Farley William, Juel U 327 Sonnet Ln  
 Faulkner William S Inc 16 Moyer Rd  
 Ferdinand Anthony 745 Evansburg Rd  
 Ferdinand Anthony John 23 Ironwood Dr  
 Fontroy Derrick Dale I, Quilton J, Takiya S PO Box 244 Ay 7513  
 Gandhi Deepika, Nikhil 7002 Pleasant View Cir  
 Gerhold Carolyn M, Ethel H RD 1  
 Gibbons Eva M c/o Patricia Andes PO Box 71  
 Giffin Marietta L 696 Gravel Pike  
 Gill Betty P 113 Shetland Way  
 Glaxo Smith Kline c/o Rose Dickens 1250 S Collegeville Rd Up4405  
 Gopher Baroque Enterpris 80 Pechins Mill Rd Attn: Jon Costanza Ownr  
 Gotwals Ruth Wood 136 Mennonite Rd  
 Granoff Robert L, Helyn E 225 Evansburg Rd  
 Grant Scott 925 Mesa Ln  
 Griffin Milton 696 Gravel Pike  
 Grindle David B Jr, Tara P 454 Sorrel Ct  
 Group Brokerage Assoc 409 2nd Ave  
 Gunnett Ralph W Jr, Diane H PO Box 105 3531 Arcola Rd  
 Guyer Denise 120 Honey Locust  
 Hansen Gerald J III 214 Brandywine Rd  
 Heacock Anna A 950 Chestnut St  
 Hearthside Realtors 78 Second Ave  
 Heyl Robert L, Lynne M 814 Karlyn Ln  
 Hirose Nozomu Ursinus College PO Box 8000 Msc 1376

Hontz Doris C 808 Hidden Forest Dr  
 Jezsik Louis 200 Campus Dr Cd2 4373  
 Jones James G 330 W 1st Ave  
 Kelly Sean Patrick 505 Andover Ln  
 Kilmartin S 128 Hawthorne Ct  
 Kovelski Kevin 111 Meadowland Dr  
 Kozlowski Patricia A 82 Longleaf Ct  
 Krajcirovic Thomas P II 35 Greystone Ct  
 Landmesser Inez 111 Honeylocust Ct  
 Lasorda William F 391 Wartman Rd  
 Life Tree Phcy Svcs Inc 3801 Germantown Pike Ste 107  
 Littleton Thomas R 119 Greenwood Ave  
 Loos Grace J, C W 22 Level Rd  
 Maris Stephen H, Susan M 127 Evansburg Rd  
 Mascaro James 339 Woodlyn Dr  
 Mccauley Jeffrey M 803 Dilworth Ln Pro Vw Con  
 Mcdermott Kathryn E, John W 207 Knox Dr  
 Mckenney Peter 646 Hamilton Ct  
 Mcmenamin Vicki Lynn, Joseph F 3956 Nancy Ln  
 Mcmillan Kimberly E 4224 Elm Ct  
 Med Path PO Box 5001  
 Mile Hill Seafood Inc 3846 Ridge Pike  
 Miller Keyser 8 East Main St  
 Moll Suzanne Lot 20 2 Brentft Ct  
 Monsell Michael J, Gage M 105 Adams Ln  
 Moser S 114 Sycamoect  
 Motsavage Phillip J, Karen H 497 Adrian Rd  
 Moyer Catherine, Howard Jr Meyer Rd  
 Muhsen Lubna I 638 Longwood Rd  
 Mulvany Katherine H, Katherine 901 E Main St 17  
 Murray Douglas D 211 Brandywine Rd  
 Pepper Clifford 631 Boro Line Rd  
 Phillips Frances E Columbia Ctg 34 901 E Main St  
 Phillips Wilbur R & Frances E Rev Trst Ua 01 22 92 Columbia Ctg 34 901 E Main St  
 Pincus Lemont 40 Sheffield Ct  
 Plus Health Savings Inc 555 2nd Ave Ste H 100  
 Porrecca John F 453 Franklin Ct  
 Proximity Technologies 1950 Butler Pike Pmb 101  
 Purcell John 3266 Mill Rd  
 Quest Diagnostics Inc 1201 S Collegeville Rd  
 Quest Diagnostics Inc PO Box 5001  
 Rakowski Lawrence J 3226 Stump Hall Rd Lot 9  
 Raphael Edward PO Box 26134  
 Rogers James 200 Paperbitch Dr  
 Russell Eugene F 293 Oaks School Dr  
 Salansky Steven 240 Hopwood Rd  
 Saleh Ziyad 638 Longwood Rd  
 Scheer Margaret H 3737 Kratz Rd  
 Shoemaker Eleanor, Barry 405 Bridge St  
 Skelly Shawn T 213 Bentley Dr  
 Small Elwood Am-9183 PO Box 244  
 Smith Lawrence 4215 Kriebel Mill Rd  
 Sobel Matthew M 332 Countryside Ct  
 T Williams Consulting 555 2nd Av D800 St1  
 T Williams Consulting 555 2nd Av D800 St3  
 Tarquinio Karen S 93 Trappe Rd  
 Taverna Danielle M, Diane M, Nicole M 4418 Meadowridge Cir  
 Thompson William McDuffie 217 Forest Ln  
 Troilo Cheryl A 4173 Wingate Dr  
 Us Clearing Corp Ira 4210 Anita Dr  
 Varughese Thomas 811 Mount Airy Rd  
 Wackernagel Donald C, Joan S 1004 Brassington Dr  
 Walsh Frank S 500 Arcola Rd c/o Wyeth Research  
 Washington Mutual Home Loans Client 207 Brandywine Rd  
 Willow Creek Orchards 3220 Heebner Rd  
 Ye Lin 304 Speaker Pl  
 Zebrowski Carl A 4210 Anita Dr  
 Zhang Guojun 5010 Tomahawk Dr  
 Zheng Li 45 Hunt Club Dr  
 Zhou Xixi 321 Constitution Dr  
 Zhu Jialin 304 Speaker Pl  
 Zivie Ann 156 Royer Dr

## Collegeville Pa 19426

Ackroyd Kevin J 52 Overlook Cir  
 Acom Marketing 352 E Main St  
 Almeida Daniel 3752 Ridge Pike  
 Andes Patricia M C/O Patricia Andes PO Box 71  
 Anwar Mahmood 315 Avon Ave  
 Archer Lindsay J, Donna J 3810 Township Line Rd  
 Aspen Technology 29 East 4th Ave  
 Bayode Olalekan 500 Arcola Rd  
 Below Mark 207 Brandywine Rd  
 Berbako Louis 631 Boro Line Rd  
 Bernadin George S 647 Clayhor Ave  
 Bernadin John B C/O George S Bernadin 647 Clayhor Ave  
 Blatchford Lynne A 611 Buyers Rd  
 Blw Inc Corporate Headquarters 100 Springhouse Dr Ste 2  
 Bock Tracie 125 Iron Bark Ct  
 Boyd Eric 395 Bridge St  
 Bressi Anthony 245 Cider Mill Rd  
 Brown Allison L 159 Harvard Dr  
 Buff Carolyn N 7 Leatherwood Dr  
 Callow Sarah J 24 W Main St  
 Capuzzi Joyce 3 Forest Glenn Dr  
 Carnard Yvonne 130 Iron Bark Ct  
 Carr Andrew J Jr, Andrew I Sr 310 Countryside Ct  
 Castura Marialena 40 Sheffield Ct  
 Cohen Ruth F 1754 Morgan Ln  
 Collegeville Self Storage Inc 99 2nd Ave  
 Cory Joseph W, Linda P 184 Lodle St  
 Crosley William 21 W 5th Ave

Cunningham Gavin M, Susan M 419 Melchior Place  
 Dave S Delaware Towing 6143 W Passyunk  
 Davis Clara M 901 E Main St 38  
 Deitcher Jan PO Box 26656  
 Didonato Vincent J Jr 320r Glad Way  
 Digiovanni Thomas 4174 Wingate Dr  
 Dobson Glenn L 568 Tawnyberry Ln Apt 44  
 Draper Teresa B, Mark 1412 Meadow View Ln  
 Du Haihua 3801 Vincent Dr  
 Farley William, Juel U 327 Sonnet Ln  
 Faulkner William S Inc 16 Moyer Rd  
 Ferdinand Anthony 745 Evansburg Rd  
 Ferdinand Anthony John 23 Ironwood Dr  
 Floyd Dorothy M, Glenn M 111 Royer Dr  
 Floyd Dorothy 111 Royer Dr  
 Fontroy Derrick Dale I, Quilton J, Takiya S PO Box 244 Ay 7513  
 Gandhi Deepika, Nikhil 7002 Pleasant View Cir  
 Gerhold Carolyn M, Ethel H Rd 1  
 Gibbons Eva M C/O Patricia Andes PO Box 71  
 Gibbons Sharron C/O Patricia Andes PO Box  
 Giffin Marietta L 696 Gravel Pike  
 Gill Betty P 113 Shetland Way  
 Glaxo Smith Kline C/O Attn: Rose Dickens 1250 S Collegeville Rd Up4405  
 Gopher Baroque Enterpris 80 Pechins Mill Rd Attn Jon Costanza Ownr  
 Gotwals Ruth Wood 136 Mennonite Rd  
 Granoff Robert L, Helyn E 225 Evansburg Rd  
 Grant Scott 925 Mesa Ln  
 Griffin Milton 696 Gravel Pike  
 Grindle David B Jr, Tara P 454 Sorrel Ct  
 Group Brokerage Associ 409 2nd Ave  
 Gunnett Ralph W Jr, Diane H PO Box 105 3531 Arcola Rd  
 Guyer Denise 120 Honey Locust  
 Hamlet Matthew 310 Speaker Place  
 Hansen Gerald J Iii 214 Brandywine Rd  
 Heacock Anna A 950 Chestnut St  
 Hearthside Realtors 78 2nd Ave  
 Heyl Robert L, Lynne M 814 Karlyn Ln  
 Hirose Nozomu Ursinus College Po Box 8000 Msc 1376  
 Hontz Doris C 808 Hidden Forest Dr  
 Jezsik Louis 200 Campus Dr Cd2 4373  
 Jones James G 330 W 1st Ave  
 Kelly Sean Patrick 505 Andover Ln  
 Kilmartin S 128 Hawthorne Ct  
 Kovelski Kevin 111 Meadowland Dr  
 Kozlowski Patricia A 82 Longleaf Ct  
 Krajcirovic Thomas P II 35 Greystone Ct  
 Landmesser Inez 111 Honeylocust Ct  
 Lasorda William F 391 Wartman Rd  
 Levin Isadore Richard Levin 806 W Main St Apt 6  
 Life Tree Phcy Svcs Inc 3801 Germantown Pike Ste 107  
 Littleton Thomas R 119 Greenwood Ave  
 Loos Grace J 22 Level Rd  
 Loss C W 22 Level Rd  
 Maris Stephen H, Susan M 127 Evansburg Rd  
 Mascaro James 339 Woodlyn Dr  
 Mccauley Jeffrey M 803 Dilworth Ln Pro Vw Con  
 Mcdermott Kathryn E, John W 207 Knox Dr  
 Mckenney Peter 646 Hamilton Ct  
 Mcmenamin Vicki Lynn, Joseph F 3956 Nancy Ln  
 Mcmillan Kimberly E 4224 Elm Ct  
 Med Path PO Box 5001  
 Mile Hill Seafood Inc 3846 Ridge Pike  
 Miller Keyser 8 E Main St  
 Moll Suzanne Lot 20 2 Brentft Ct  
 Monsell Michael J, Gage M 105 Adams Ln  
 Moser S 114 Sycamoect  
 Motsavage Karen 497 Adrian Rd  
 Motsavage Phillip J 497 Adrian Rd  
 Moyer Catherine, Howard Jr Meyer Rd  
 Muhsen Lubna I 638 Longwood Rd  
 Mulvany Katherine H, Katherine 901 E Main St 17  
 Murray Douglas D 211 Brandywine Rd  
 Pepper Clifford 631 Boro Line Rd  
 Phillips Frances E Columbia Ctg 34 901 E Main St  
 Phillips Wilbur R & Frances E Rev Trst Ua 01 22 92 Columbia Ctg 34 901 E Main St  
 Pincus Lemont 40 Sheffield Ct  
 Plus Health Savings Inc 555 2nd Ave Ste H 100  
 Porrecca John F 453 Franklin Ct  
 Proximity Technologies 1950 Butler Pike Pmb 101  
 Purcell John 3266 Mill Rd  
 Quest Diagnostics Inc PO Box 5001  
 Quest Diagnostics Inc 1201 S Collegeville Rd  
 Quest Disgnostics C/O Accts Payable PO Box 5001  
 Rakowski Lawrence J 3226 Stump Hall Rd Lot 9  
 Raphael Edward PO Box 26134  
 Rogers James 200 Paperbitch Dr  
 Russell Eugene F 293 Oaks School Dr  
 Salansky Steven 240 Hopwood Rd  
 Saleh Ziyad 638 Longwood Rd  
 Sawhney Ajay 35 Oak Rd  
 Schaffer Mark A 415 Melchior Place  
 Scheer Margaret H 3737 Kratz Rd  
 Shepherdson Brandon M 303 Speaker Pl  
 Shoemaker Eleanor, Barry 405 Bridge St  
 Skelly Shawn T 213 Bentley Dr  
 Small Elwood Am-9183 PO Box 244  
 Smith Lawrence 4215 Kriebel Mill Rd  
 Sobel Matthew M 332 Countryside Ct  
 Sturrock Iain 845 Dewes Place  
 T Williams Consulting 555 2nd Av D800 St1  
 Tarquinio Karen S 93 Trappe Rd  
 Taverna Danielle M, Diane M 4418 Meadowridge Cir



Taverna Nicole M, Diane M 4418 Meadowridge Cir  
 Thompson William Mcduffie 217 Forest Ln  
 Troilo Cheryl A 4173 Wingate Dr  
 Us Clearing Corp Ira 4210 Anita Dr  
 Varughese Thomas 811 Mount Airy Rd  
 Wackernagel Donald C, Joan S 1004 Brassington Dr  
 Walsh Frank S 500 Arcola Rd C/O Wyeth Research  
 Washington Mutual Home Loans Client 207 Brandywine Rd  
 Willow Creek Orchards 3220 Heebner Rd  
 Ye Lin 304 Speaker Pl  
 Zebrowski Carl A 4210 Anita Dr  
 Zhang Guojun 5010 Tomahawk Dr  
 Zheng Li 45 Hunt Club Dr  
 Zhou Xixi 321 Constitution Dr  
 Zhu Jialin 304 Speaker Pl  
 Zivie Ann 156 Royer Dr

### Colmar Pa 18915

Capital Manufacturing Rt 309 & Brd St 66 Bethlehe  
 David S Bernhauser 01 12 00 2525 Anthony Dr  
 Dreyfus Investments Srvcs 2525 Anthony Dr  
 Edward G Murphy Inc Emp Prof Shr Pl PO Box 627  
 Erdman Ellen M Box 225  
 Forest Manor Apts Co Sentry Prop Mgt 2312 N Brd St  
 Gillmer Linda 451 Bethlehem Pike 1st Fl  
 Grand Eagleinc 151 Discovery Dr Unit 108  
 Grand View Sunrooms C/O Rich 2950 Advance Ln  
 Mattson Jennifer 2638 General Forst Dr  
 Metha Chotalal K PO Box 91  
 Murphy Edward G III PO Box 627  
 Nen Asso Ste 3 2303 N Brd St  
 Pierce Alan 847 Bethlehem Pike Apt C  
 Stahl William 175 Smt Dr  
 Warner Constance 155 Jenkins Ave  
 Yacono Carl PO Box 592

### Conshohocken Pa 19428

Aberdeen Asset Mngt Inc 300 Barr Harbor Dr 5 Tower Bri Attn Actng Dept  
 Abney Fred L 247 E 6th Ave  
 Advanced Medicine Assocs Pc 612 Fayette St Ste 202  
 Alis Construction Svcs 730 E Elm St  
 Allegiance Capital Customized Investment 300 Conshohocken State Rd Ste 680  
 Allen Marie J 431 E 9th Ave  
 Allen Valerie C 1329 Midland Rd  
 Anderson Scott E 1950 Butler Pike #103  
 Artley Dennis W Pmb 181 1950 Butler Pike  
 ASTM International 100 Barr Harbor Dr  
 Avington Matthew 451 E 12th Ave  
 Axis Construction Services 100 W Elem St Ste 101  
 Axis Construction Svcs 730 E Elm St Ste 300  
 Beatty James T 629 Spring Mill Av  
 Black Kathleen D, Joseph E PO Box 674  
 Blas Gonzalez & Epmar One Quaker Park 901 Hector St  
 Blue Grass Plaza Co Fameco Mgmt Srvcs 15 E Ridge Pike Ste 100  
 Boehm Uwe G 240 Hillcrest Ave  
 Boenning & Scattergood 100 4 Falls Corporate Ctr Ste  
 Bovell Herbert III 316 Roberts Ave  
 Bovell Leslie F 310 E Hector St  
 Bowen Barbara Perioperative Consulting 21 Red Bird Ln  
 Brennan Frances M 621 Hector  
 Brennan Mildred H Est of 203 N 3rd Ave  
 Brown Evelyn M 50 E Ridge Pike  
 Brown James 50 E Ridge Pike  
 Buck Jennifer 248 E 5th Ave  
 Burpee Lisa K 234 Cardinal Dr  
 C And B Partner 161 Washington St Ste 156  
 Card Sample 555 North Ln Ste 5040  
 Cardionet Inc 227 Washington St  
 Catherine Cusak 448 Old Elm St  
 Ceniza Emily R 214 Fayette St 1300  
 Cherry Robert G 406 Hallman Av  
 Cicutti Mary 230 E 13th Ave  
 Citibank N A 555 North Ln  
 Clarion Group Inc PO Box 746  
 Coles Gayle 1801 Butler Pk Apt 85  
 Connelly Arrivello Tracy 369 W 12th Ave  
 Connelly Arrivello Tracy C/O P C Tracy Pasqll 369 W 12th Ave  
 Conshohocken Fire Co 101 E 9th Av  
 Conshohocken Fire Co 424 E Elm St  
 Cook Dawn Rosaria, Agatha A 1209 Rebel Hill Rd  
 Czarnecki Walter A 4 Karrs Ln  
 Danyliuk Jeffrey 9025 95th Ave  
 Davis Elsie L 918 Maple St  
 Defusco Lisa R 323 Smt Ave  
 Dehan Monique 209 Crawford Ave  
 Delaware Valley Financial Group LLC 125 E Elm St Ste 300  
 Denind Frances T 121 W 6th Ave  
 Depallo Pauline 243 W 6th Ave  
 Depaul Renee G 131 Archbishop Dr  
 Destefano Catherine L Estate of 104 Josephine Ave  
 Destefano Joseph 104 Josephine Ave  
 Dewitt Ethel M C/O Wells Fargo Advisors 1 Fayette St 200  
 Diener Helen J Apt 204 1801 Butler Pike  
 Dileo Damien J 108 Campbell Dr  
 Dipiano Erin 100 W Elm St Ste 101  
 Dolores A Scarpello 1 W 3rd Ave Apt 209  
 Dominick Dominick Inc We-Enroll Inc 21 E 5th Ave Ste 205  
 Don Rosen Imports 1312 Ridge Pike  
 Donlon James W 219 Fayette St  
 Dost George T 61 Fayette St  
 Eagle Roofing P O Box 406  
 Echm Lp 300 Conshohocken State Rd 405  
 Echm Lp Four Falls Corporate Ctr  
 Eisen Bruce H Po Box 406  
 Eisman Larry 309 Washington St Apt 3409  
 Emcare/Rti 1000 River Rd Ste 100  
 Energy Unlimited Inc 100 Four Falls Co Ctr Ste 215  
 Erwin Jenaya L 443 W Elm St  
 Esposito Daniel 201 Front St  
 Esposito Daniel P 310 E Elm St  
 Esposto Yolanda M 105 W Elm St  
 Evans Thomas H 1013 Conshohocken Rd  
 Farrelly Patrick 127 E 9th Ave  
 Ferst Linda 527 Mar Kel Rd  
 Fields Richard A, Carl C 1411 Sandwood Rd  
 Finnaren & Haley Inc 901 Washington St  
 Foley Mcguire Marianne 113 Scarlet Dr  
 Foley Thomas J 216 Barren Hill Rd  
 Fondots Joseph Sr 121 W 8th Ave  
 Fondots Josephine 121 W 8th Ave  
 Freas Gordon H 15 Ave & Fayette St  
 Fuhs Ashley, Paul 309 Washington St #4213  
 Garson Dale S 424 E Elm St  
 Gartmore Global Investments Inc 300 Barr Harbor Dr  
 Gea Services Group Inc 300 Conshohocken State Rd Ste 650  
 Gilmore Christopher J 712 Wells St  
 Giordano Ella M 121 W 8th Ave  
 Gleason Lesta 918 Maple St Ste 102  
 Goldsmith Diane Lee Est of 101 W Elm St  
 Grobaker Mary Catherine 312 W 5th Ave  
 Hahamski Cyril 1964 West Ave  
 Hamilton David 384 Dehaven St  
 Hammerschmidt Marlene A, Alvah E 1341 Midland Rd  
 Hanover Fire Casualty Insurance Co 100 W Elm St Ste 100  
 Harple Patricia A 131 Barren Hill Rd  
 Havanki Brian 116 Ford St  
 Havener Alice J, Grace 606 Ford St  
 Havener Grace 13 Cedar Ln  
 Health Executives 161 Washington St Ste 1100  
 Hedglin Frances 309 Washington St  
 Himes Helen, Merle 345 Roberts Ave  
 Ho Eva Yee 1956 West Ave  
 Holding Inc 1013 Conshohocken Rd  
 Home Cash Direct LLC 601 Conshohocken Rd  
 Howlett Stephanie, William 318 W 10 Th Ave  
 Institute For Dermaph 20 Ash St Ste 310  
 International Teleconference 100 Four Falls Corporate Cente Ste 102  
 Ja Miller Roofing Inc Pob 187  
 Jacquinto Jason 109 Keys St  
 James David 334 W 11th Ave  
 Janosz Alexander, Karolina 321 Roberts Ave  
 John J Zlobinski Dbz Zlobinski Landscapi 473 Evansburg Rd  
 Johnson Beverly 230 Moir Ave  
 Johnson Walter T Sr 421 Spring Mill Ave  
 Jones Brothers Cont 342 W 4th Ave  
 Kai Brian Chan 1956 West Ave  
 Kaller Richard Pob 187  
 Kattelman Fein Family Practice 500 Fayette St Ste 101  
 Kazmierczak Lauren 715 Hallowell St  
 Kdp Castor Lp 300 Conshohocken State Rd Ste  
 Kenefic Bronwyn 1950 West Ave  
 Keystone Mack Sales Co 1003 W Ridge Pike  
 Kia Murray 1604 Butler Pk  
 Knaecke Agnes 620 East Hector St  
 Kontra Joseph Estate of 1 W 3rd Ave Apt 603  
 Kosinski Robert 440 E North Ln Apt E2  
 Kotlarz Zbigniew 422 Spring Mill Rd Apt 4  
 Ktr Capital Partners Lp 300 Barr Harbor Dr Ste 150  
 Lake Krista 309 Washington St Apt 2108  
 Lapera Dominic A 2 Garnet Cir  
 Lenfest Group LLC 300 Barr Hbr Dr Ste 705  
 Lincoln Mortgage Company Isoa Atima 15 E Ridge Pike Ste 101  
 Lourdes Imaging Assocs Pa 501 White Horse Pike  
 Lucas Matthew A 239 E 9th Ave  
 Macolly Crystal 250 Ridge Pike Apt 342 B  
 Madonna Samuel P 804 Fayette St  
 Maksymowych Andrew 1210 Rebel Hill Rd  
 Mark C West Associates PO Box 593  
 Maslanka Jozef 226 W 5th Ave  
 Mathis Leola 333 W 6th Ave  
 Mcconlogue Robert L 1340 Midland Rd  
 Mcgoldrick Mark 712 Wells St  
 Mckenna John 19 E 9th Av  
 Mckernan Norman S 555 North Ln Ste 6 60 Spring Mill Corporate Ctr  
 Mckernan Norman S 555 North Ln Ste 6060  
 Menditto Allison B 104 W North Ln Apt B7  
 Mercy Health St Francis Hospital 1 W Elm St C/O Mercy Health S  
 Mercy Health System 1 W Elm St  
 Milazzo Alana 104 Cedar Ave  
 Miller Mason Dick 1 1st Ave PO Box 867  
 Miller Mason Dickenson 11st Aly  
 Mondo Usa Inc 1100 E Hector St Ste 160  
 Monument Group Inc 1000 Conshohocken Rd Ste 263  
 Moore Jacqueline L 328 E Hector St  
 Morgan Patrick J 1700 Butler Pike 11e  
 Murphy Lula M 918 Maple St  
 Nationwide Conshohocken 1001 E Hector St Ste 300 Attn Claims Dept  
 Nationwide Fund Services 1200 River Rd Ste 1000  
 Ne Trammell Crow 101 W Elm St  
 New Plan Excel 1 Fayette St  
 Nw Gvit Strategic Value Gartmore Global Investments 1200 River Rd Ste 1000  
 Olson Nicole, Robroy 45720 Kipp Ave  
 One First Avenue Lp 100 W Elm St Ste 102  
 Oneill Richard 209 E 5th Ave



Osprey Emergency Physicians Provider Services Refund Accou PO Box 67  
 P Dimarco Co Inc 1000 Conshohocken Rd  
 Palombo Anthony J 25 Taylor Rd  
 Patrick C McMahon Pc Pension Plan 305 Arden Rd  
 Pertuch Philip W, Helen 523 Fulton St  
 Pets Plus 200 W Ridge Pike  
 Pettine Mae 239 E 8th Ave  
 Pfister David J Jr Trust C/O Gerald M Hatfield Esq Ste 400 200 4 Falls Corp Ct Po Box 800  
 Phila Washington G C 200 W Ridge Pike Ste 117  
 Plasko Anna M 214 Bullock St  
 Plummer Eric James 138 W 8th Ave  
 Pmg Capital Corp Four Falls Corporate Ctr  
 Pmg Securities Four Falls Corp Ctr A6th Flo  
 Preferred Real Estate Investments I 1001 E Hector St Ste 100  
 Premier Office Solution 1100 E Hector St Ste 102  
 Provider Services PO Box 67  
 Provider Services Refund Account PO Box 67  
 Provider Services Refund Actt Russell Emergency Physicians PO Box 67  
 Pulcinella Concetta 1308 Hillcrest Rd  
 Pultorak Irene C 230 Moir Ave  
 Quaker Chemical Corp 901 Hector St  
 Questell Zuleika L 108 Campbell Dr  
 R M Shoemaker Co Po Box 888  
 Raftery Christopher 244 East Hector St  
 Ratkowski Jean H 1 W 3rd Av 712  
 Razor Technologies 300 Barr Harbor Dr Ste 280  
 Rollins David W 1013 Fayette St  
 Roop Francis J, Mary 201 E 11th Ave  
 Rossi Anita 136 4th W  
 Rudnick Michael Md 276 Diana Ct  
 Ruhl William 147 Sutcliffe Ln  
 Ryan Scott W 920 Matsonford Rd  
 Safeway Inc Co Fameco 15 E Ridge Pike Ste 100  
 Schlichting Ladan 200 Alan Wood Rd  
 Schneider Robert 100 4 Falls Corporate Ctr Ste  
 Schwartz Bess 918 Fayette St  
 Schweiss Mary A 511 Ford St  
 Shepard Rhonda B 106 W 3rd Ave  
 Simpson Stephen D 110 Merion Ave  
 Singleton William 1801 Butler Pike Apt 33  
 Snow Carmella M 311 W 12th Ave  
 Snyder Pete 331 Elm St  
 Sorzano Troy A 555 E North Ln Ste 6040  
 Spencer Evrard 118 E 8th Ave  
 Stevens Karen H Ennett 514 Conshohocken Rd  
 Storeroom Solutions Inc 441 E Hector St  
 Tadeo Joseph A 307 W 5th Ave  
 Tappata Andrew, Rene 202 Butler Pk Apt 202  
 Then Polly 700 E Hector St  
 Tollin Solis 401 Marion Hill Ln  
 Toner Christopher J 1700 Butler Pike  
 Trammell Crow Ne Inc Ste 400 101 W Elm St  
 Travaline Dominic F Est of New De Haven St  
 Travel Resources Ltd C/O Ikea Indirect Materia 420 Alan Wood Rd  
 Tuw A Hass Residuary 100 Four Falls Business Ctr Ste 300  
 Typemasters Inc 701 E Elm St Rear  
 Ubiquitel Leasing Company 1 W Elm St Ste 400  
 Unreal Marketing 101 E 8th St  
 Unreal Marketing 101 E 8th Ave Ste 302  
 Vandegrift John 825 E Hector St  
 Velazquez Caridad Po Box 67  
 W W Lee Son Ltd 1024 Fayette St  
 Ware Katie A 110 Forrest St  
 Warwick Ryan M 1700 Butler Pike  
 Weenroll Inc 21 E 5th Ave Ste 205  
 Weiss Anne 121 W 8th Ave  
 Whatley Kyle 106 Fayette St Fl 2  
 Whypw Real Estate Ltd 101 W Elm St  
 Whypw Real Estate Ltd 101 W Elm St Ste 400  
 Wichert Cathy Co The Pennsylvania Merchant G Attn Four Falls Corporate  
 Wiler Lawrence 223 Spring Mill Ave  
 Williams Susanne Zalinski 401 W 11th Ave Conshonocken  
 Withrow Dana Stephen 1700 Butler Pike Apt 17-D  
 Wlodarska Rozalia P O Box 102  
 Wolf Schatz Ann Marie 1009 Fayette St

## Dresher Pa 19025

Allied Concreteapex Equi 1752 Limekin Pike  
 Anderson Jim D 2101 Welsh Rd  
 Aronow Andrew 774 Signal Hill Rd  
 Ball Roland 532 Cardinal Dr  
 Brown Janet c/o Natl Financial Advisor 715 Twining Rd Ste 202  
 Coleman William 3214 E Bruce Dr  
 Costello Mary 3130 Alpin Dr  
 Dubin Neil H 249 Westwind Way  
 Faulkner Otis K 814 Dresher Woods Dr  
 FC Employee Pension Pl Fbo Becky A Wilson 200 Dryden Rd  
 Friedman Julie E 403 Dresher Woods Dr  
 Golden Marilyn 1243 Dundee Dr  
 Hickman William B Jr 3329 Jeffrey Dr  
 Kaplan Andrew 774 Signal Hill Rd  
 Leonard Cynthia H 1951 Audubon Dr  
 Lerman Bonnie M, David 3224 Apr Ln  
 Lowes Co Inc 2101 Welsh Rd  
 Maple Florence 1323 Harris Rd  
 McIntyre Daniel 1417 Dreshertown Rd  
 Meketon Norman, Irene 3230 Bridle Path Ln  
 Minority Interchange Inc Po Box 434  
 Moore & Schley 705 E Wind Cir  
 Oh Kook Lot 4 1005 Windsor Ave  
 P J Robb Varaible Corp 200 Dryden Rd E

Packman Alice M 3223 Lenape Dr  
 Piqua Emery Foundry Inc Bisys Retirement Srvs 200 Dryden Rd  
 Skolnick Neil 705 E Wind Cir  
 Spear Randy S, P K 932 Windsor Ave  
 Sunrise Senior Living 1650 Susquehanna Rd  
 Texas Facilities c/o Scott Godshall 200 Dryden Dr E Ste 2000  
 Wilson Peter 1940 S Limekiln Pk  
 Zhao Xiangyi 241 Westwind Way  
 Zumpino Michael 715 Twining Rd Ste 215

## Eagleville Pa 19403

American Infrastructure 1805 Berks Rd  
 Amick Thelma E, Wayne H 3219 Marilyn Av  
 Bonamico Kimberly 1 Pinetown Rd  
 Cashman Tina M 9313 Sentinel Rdg  
 Christy Richard 1302 Colonial Ct  
 Courtney Lauren S Bldg 5 5305 Sentinel Rdg  
 Culp Bettie 3143 Providence Rd  
 Franceschino Joseph P 104 Valy Ln  
 Guarino Asher Benjamin, Eileen Marie 182 Barley Sheaf Ct  
 Hempsey Cadence Rose 182 Barley Sheaf Ct  
 Madern Ashley 1106 Colonial Ct  
 Major Frances P 5001 Defford Place  
 McBride Aileen P 113 Barley Sheaf Dr  
 Mccrea Hilda S c/o Anthony Caruso 2027 Mill Rd  
 McGill Heather A, Brian D 1109 E Chestnut Ave  
 Seaman Maria 105 Brandon Rd  
 Stuls Inc 3300 Ridge Pike  
 Weber Gary 4026 Killington Ct  
 Wilde Richard T 164 Liberty Ave

## East Greenville Pa 18041

Bakers Dozen Inc 644 Gravel Pike  
 Bieler Katie 110 Cherry St  
 Butterweck Gerald F, Janet A 8899 Kings Hwy  
 Drobnick Joshua 304 Main St Apt1  
 Gerhard Lars Owen 132 3rd St  
 Great Guns Inc 239 Main St  
 Hannon Anna C 1658 State St  
 Hettrick Sirena J 113 Cherry St  
 Kulp Traymond C 628 3rd St  
 Martella Louis 740 Morris Rd  
 Meade Dorothy 319 Forge Rd B  
 Powers Henrietta Scotti, Timothy M Box 1158238m Berry Ln  
 Rosenberger Marguerite, Arthur R 209 Cherry St  
 Weber Sherri T H Property Rentals PO Box 1  
 Winsch Maria E 132 3rd St

## East Norriton Pa 19401

Crawford C G 53 Stuart Dr  
 Fiedler John F Est Jr 3017 Swede Rd  
 Fleming Robert W 221 Woodlawn Rd  
 Healthaxis Com 2500 Dekalb Pike  
 Prato Thomas D 219 Connor St  
 Schneider Helen V 2101 New Hope St  
 Sisco Christine 3017 Swede Rd  
 Strohl Systems Group c/o Victoria Wheaton 2114 Carol Ln  
 Wesley Robert 920 Pierce Rd East

## East Norriton Pa 19403

Chubb B Co Va 1000 Madison Ave Valy Forge  
 Demaio Nicholas A 700 W Germantown Pike  
 Donovan Terence L 605 Donna Dr  
 Lehrmanwalker Mandy A 406 Deer Run  
 Plummer Richard 712 Deer Run  
 Rainer Alyson 907 Independence Rd

## Elkins Park Pa 19027

Ackerman Phyliss Executrix 7929 Park Ave  
 Albert Einstein Ortho Dept 60 East Township Line Rd Groun  
 Altmans Contracting Inc 1333w Cheltenham Ave  
 Axelroth Joseph 292 Forrest Ave  
 Bembery Lula 2133 Brookview Pl  
 Berger Philip 8115 Brookside Rd  
 Billere Sylvain 8215 Brookside Rd  
 Black James J III 7311 Oak Ln Rd  
 Bo Yingjian 2020 Mather Way Apartment B  
 Booker Maquia R 7308 Keenan St  
 Bortnick Julie M Fay Malissa Trust 8340 High School Rd  
 Boxman Shavon 8121 Hawthorne Rd  
 Bradford Maggie, Sammie 2068 Mather Way Apt B  
 Bry Ry Rand Inc 411 Township Line Rd  
 Burgess Frances F, Roy 336 Cadwalader Ave  
 Bustamante Victor 1308 Willow Ave  
 Callender Jeffrey M 2030 S John Russell Cir  
 Cardozo Lodge Fcu 7610 Woodlawn Ave  
 Carson John Harry 807 Township Line Rd  
 Carter Charles D 892 Douglas Ave  
 Chelbourne Units Pa 46 Township Line Rd  
 Cheltenham Foot Ankle Inc 1801 W Cheltenham Ave  
 Choates Michael 7802 Penrose Ave Apt A  
 Chung Ho J 145 Serrill Rd  
 Clark Kerry K 1005 Stratford Ave  
 Cohen Raymond 7611 Williams Way  
 Cole William, Sara 7811 Montgomery Ave  
 Coleman Kimberly 440 Valy Rd  
 Colten Aaron 7900 Old York Rd Apt 813a  
 Coughlin Raymond F 307 Waring Rd  
 Cutler Sylvia 407 Lodges Ln  
 Dalonzo Carmella, Albert, Henry 515 Spring Av  
 Deboise Michael 7305 Keenan St  
 Deutsch Daniel 3112 Brookview Pl  
 Edwards Novella 7413 Overhill Rd

Einstein At Elkins 60 E Township Line Rd  
 Ekpendu Okezie 2029a W Cheltenham Ave  
 Emerson Reta S 7900 Old York Rd Elkins Park House Apt 215b  
 Enright Jerome J, Amelia 8233 Manor Rd  
 Eros Einstein Pract Ortho Dept Ground Flr 60 E Township Line Rd  
 Esochaghi Chituru 2029a West Cheltenham Ave  
 Evans Katherine 265 Township Line Rd  
 Feller Miriam Sue 1604 Valy Glen Rd  
 Findeisen Sheila M 945 Roanoke Ave  
 Fox Irvin 1725 Ashbourne Rd  
 Fox Kenneth L, Helen F 8304 Fairview Rd  
 Gaffney Mary A 7876 Spring Ave Apt 2b  
 Garfinkel Alfred E PO Box 8865  
 Gerstemeier Charles F 7707 Union Ave  
 Gibbs Jerome 942 Charter Cr  
 Gierstorfer Bernice 8130 Jenkintown Rd  
 Gmss Inc 7405 Richards Rd  
 Gold Frances G, Matthew D 7916 Rodgers Rd  
 Goldstein Morris 7900 Old York Rd Apt 207a  
 Goodhart Marcia 100 Breyer Dr Apt 4-M  
 Goodman Carl 231 Linden Dr  
 Goodman Melanie C 7900 Glen Oak Rd  
 Gr Gordie G 307 Waring Rd  
 Granoff S Jay Dr 8004 Ivy La  
 Greenberg Eric B 103 Surrey Rd  
 Handy Steven 22 Township Line Rd Apt 23  
 Hans Dynasty Health Club Inc 613 W Cheltenham Ave Ste 104  
 Hanson William Isaiah 7900 Old York Rd Apt 206b  
 Hart Hadi 2045 S John Russell Cir  
 Heath Mary Lou 7753 Washington Ln Apt A  
 Hervis John M 1921 Humphrey Merry Way  
 Hoffmanhealey Connie 605 Elkins Ave  
 Hunt Cynthia 337 Mulberry Ln  
 Johnson Juanita 7403 Penrose Ave  
 Johnson Rupert 7715 Washington Ln  
 Johnson Warren T 779 Township Line Rd  
 Jones Alice W 7311 Keenan St  
 Jp Morgan Invest LLC 820 Hilton Ln  
 Katz Bennett Levin Neurology Assoc 50 E Township Line Rd Ste 101  
 Keller Eric 8331 Thomson Rd  
 Kellum Maurina L 8215 Brookside Rd  
 Kim Chiropractic R 1400 Willow Ave Suite B 1  
 Kin Zhong Wan 2017r W Cheltenham Ave  
 Kitagawa Devin Simone, Dean J 8350 Cadawalder Ave  
 Kletman Jeffrey 8130 Jenkintown Rd  
 Knies Erwin B 8213 Manor Rd  
 Kolman Samuel 347 Gerard Ave  
 Kupper Daniel, Louis J 7428 Oak Ln Rd  
 Kutner Ali 8336 Twitchell Rd  
 Lazzari Cynthia G 7903 Rodgers Rd  
 Leitner Benita 633 Stetson Rd  
 Lener Jenifer 1121 Brookview Pl  
 Lewis Brian C 615 Valy Glen Rd  
 Lizerbram Judith 228 Glen Pl  
 Lloyd Preston C 8215 Forrest Ave  
 Lugano Eugene M 8121 Cedar Rd  
 Lynch Mary F Apt 221 990 Ashbourne Rd  
 Mahoney Francis 336 Cedar Rd  
 Maida Sarah 1806 Beech Ave  
 Malissa Carl A Tr Ua 5 26 93 c/o Robert Scott, Fay Trust 8340 High School Rd  
 Markevitch Alexei 200 Holme Ave  
 Mayer Vivian 3112 Brookview Pl  
 Mazurek Edward S 1005 Valy Rd  
 Mccray Sterling III 2081 South John Russell Cir  
 Milbert Wanda, Emil 7900 Old York Rd Apt 509b  
 Monaghan & Gold Pc 7837 Old York Rd  
 Morris Julie 529 Elkins Ave  
 Mutschler W W 222 Cadwalader Ave  
 Myers Nathan, Libby 7902 Ivy Ln  
 Ostreicher Merwin 308 Loventry House  
 Phillips Daymeon 2130 S John Russell Cir  
 Podrovitz Ryan J 8232 Cadwalader Ave  
 Polavarapu Harsha 2090 S John Russell Cir Apt B  
 Purtell John R Jr 123 Haines Ave  
 Ragin Rochelle Merry Way Merry Way  
 Rawley Diana 437 Osceola Ave  
 Ray Tarun K 7900 Old York Rd Apt 908a  
 Resnick Debra 813 Elkins Ave  
 Robinson Limmie PO Box 29781  
 Rosen Lynn D 1100 Melrose Ave  
 Sanavi Farshid Dmd 7814 Old York Rd  
 Seth Rajendra N 820 Hillton Ln  
 Shepard J Leonard, Mary V 7911 Heather Rd  
 Shim Byung I 15 Breyer Ct  
 Shirokova Yulia 200 Holme Ave  
 Sierra Luis F 7857 Spring Ave  
 Silber Jeffrey, Ilana 515 Spring Ave  
 Silber Mason 515 Spring Ave  
 Spears Margaret M 7737 Lucretia Mott Way Apt A  
 Staton Rodman S 7927 Park Ave  
 Steinberg Ellarose 700 Elkins Ave Apt E1  
 Stoloff Irwin 628 Cheltenham Hills Dr  
 Stup Richard B 660 Green Briar Rd  
 Thompson Olivia 2098a N John Russell Cir  
 Tolbert Carlton E 1103 Prospect Av  
 Tolbert Douglas 405 Osceola Ave  
 Trellis Financial Group LLC 1100 Prospect Ave  
 Truncer Charles R, Grace 7709 Washington Ln A  
 Turpin Celistia, Sarah 7325 Keenan St  
 Ubs Financial Services 633 Stetson Rd  
 Vigderman Ruth 7924 Hidden Ln  
 Wachsmuth Robert H 250 Harrison Ave

Wagner Mary 7809 Spring Ave  
 Wallerstein Morton L 100 Breyer Dr Apt 1m  
 Walthour Sandra R 7320 Sycamore Ave  
 Watts Arlene Jones c/o 7311 Keenan St  
 Weinstein Sylvia S 8339 High School Rd  
 White Carl D Jr 2030b Mather Way  
 Wisner David R 7703 Mill Rd  
 Woodruff Elizabeth E, John R 221 Oswald St  
 Yost Henrietta 200 Forrest Ave

### Flourtown Pa 19031

Bittner Robert 47 College Ave  
 Casey Angelica, Thomas 6312 E Valy Green Rd  
 Chestnut Hill Health Care Med Assoc PO Box 25  
 Cramer Susan H 45 Bysher Ave  
 Day Kelly M 2101 Church Rd  
 Fairfax Chamber Directory c/o Atlantic Comm Grp 18 E Mill Rd  
 Farquharson Jeffrey P 1800 Bethlehem Pike Rm 6  
 Greaser Ruth 6003 Cricket Rd  
 Haig Charles 2277 Arnot Rd PO Box 543  
 Hale Marie 18 McCloskey Rd  
 Hillmire Wilford E 509 E Mill Rd  
 Horvath Donald S 309 Preston Rd  
 Jablovsk Stephanie V PO Box 337  
 K Mart Flourtown 1874 Bethlehem Pike  
 Lansdowne Eye Associates Pc PO Box 26  
 Lawless Michael 227 W Wissahickon Ave  
 Mcquillan Dorothy 110 W Wissahickon Ave  
 Mcveagh Melanie M 47 College Ave  
 Mitra Pradip K 1108 Bethlehem Pike  
 Naspghan PO Box 6  
 Palmer Anna Estelle 509 Poplar Rd  
 Snapir Maurice c/o Harston Hall 350 Haws Ln  
 Taylor Rex E Harston Hall 350 Haws Ln, Ste 1  
 Tri Square Camp Association 39 College Ave  
 Whitmarsh L P 7028 Redcoat Dr

### Fort Washington Pa 19034

444 N York Rd Assoc 275 Commerce Dr  
 Albert Camille PO Box 388  
 Albert John F PO Box 38  
 Amtech Corrugated Services Inc 515 Pennsylvania Ave Ste 100  
 Baust Carl H 1109 Hawthorne Ln  
 Black Henry J III 491 S Bethlehem Pk Apt F14  
 Boxes of Baghdad 1100 Virginia Dr  
 Brass Frank 1430 Highland Ave  
 Bullitt Logan M III 6009 Cannon Hill Rd  
 Burgess Mary C Ft Washington Estates B-16  
 Care United H 601 Office Ctr Dr  
 Cdnw Inc 1005 Virginia Dr  
 Ciarlante Kathleen 435 Dreshertown Rd  
 Colonial Penn Inc Company 500 Virginia Dr  
 Corson Jane Webb 228 Madison Ave  
 Coventry 7111 Valy Green Rd  
 Cox Allan 223 Madison Ave Apt D  
 Crown Castle International 550 Pinetown Rd  
 Diamond Margery D 708 Prospect Ave  
 Dorothy Bullitt Trust 6009 Cannon Hill Rd  
 Drake Carol, John 1100 Virginia Dr Mc 190 F  
 Durkin Thomas J Jr, Regina T 310 Washington Ln  
 Edelman Leslie 467 Leah Dr  
 Electron Microscopy Sciences 321 Morris Rd PO Box 251  
 Empire Towing Transportation c/o IRS 500 Virginia Dr  
 Ensdroff Evelyn S PO Box 2069  
 Farrell Goettner Karen 423 Smt Ave  
 Fast Track Systems Inc 500 Office Ctr Dr Ste 200  
 Fein Barbara Ste 100 425 Commerce Dr  
 Ford Richard George, Marianne 345 Wenner Way  
 Genactis Inc 500 Office Ctr Dr  
 Glatter Aaron T, Aliza F 1115 Donna Dr  
 Globe Transmission Corp 550 Virginia Dr  
 Goss John F 260 Dreshertown Rd  
 Griffin Carolyn 455 Maryland Dr  
 Gross Realty & Construction Pcb 7602 Co Miles S Gross  
 H Brass E 1430 Highland Ave  
 Heron Joseph J 207 Madison Ave  
 Hinz Alina I, Alina J, Jerzy 575 Virginia Dr Ste D  
 Holt George A 122 Smt Ave  
 Home Garden Ft Washington Conv Ctr 1100 Virginia Dr  
 Homecomings Fidelity 1100 Virginia Dr  
 Independence Admini 602 Office Ctr Dr Ste 350  
 J P Morgan Chase Bank 1100 Virginia Dr PO Box 8300  
 Jane Barr Pino Asso 1231 Highland Ave  
 Johnston David H Est PO Box 7544  
 Jones Kristen S, Derek Y 1427 Barton Dr  
 Khatri Farzaad, Rosario 355 Skippack Pike  
 Klais Dorothy E, June L, Leonard R 285 Camp Hill Rd  
 Knobler Institute of Ne 467 Pennsylvania Av Ste 108  
 Leatherwood Donald F III 7029 Lafayette Ave  
 Ledwith Miriam 221 N Bethlehem Pike  
 Lightship Telecom c/o Elizabeth Downey 1301 Virginia Dr  
 Lynch James J Trust c/o 350 Camp Hill Rd  
 May Laureth Marie X 1204 Nash Dr  
 McCormick Sharon E 518 Appewood Dr  
 Mellor Frank 1220 Camp Hill Rd  
 Murphy Kathleen R 6006 Old Eagle Rd  
 National Comprehensive Cancer Network c/o Vendor Accts Pay 275 Commerce Dr Ste 300  
 National Title Network 4033 Tampa Rd Ste 103  
 Novielli Michael 442 Bethlehem Pike  
 Odonnell Jennifer C 425 S Bethlehem Pike  
 Oviedo Christine M, Henry F Jr 206 N Bethlehem Pike

Paltin Marian B 230 Wenner Way  
 Pardoe E Devon PO Box 171  
 Partmaker Inc 540 Pennsylvania Ave  
 Patel Jassumatti B, Alpesh B PO Box 33  
 Premier Auto Insurance PO Box 7652  
 Robertson Bonnie T, Jeremy, Matthew 1264 Ft Washington Ave Apt F  
 Sacks John c/o Philadelphia Life PO Box 147  
 Salinger Ivan 6031 Cannon Hill Rd  
 Sallam Abdelwahhab M, Al S 6034 Sheaff Ln  
 Seabury & Smith 602 W Office Ctr Dr  
 Selman Tara 1204 Nash Dr  
 Seneca Medical Lab Inc 401 Commerce Dr Ste 200  
 Shi Vivian W 7050 Camp Hill Rd Meneil Cons  
 Silver Buyer Inc 351 E Armstrong Dr  
 Smith Judith A, Bruce Rt 313  
 Smith Nicholas P 122 Smt Ave  
 Solutions Through 426 Pennsylvania Ave  
 Stotsenburgh Meghan 1301 Virginia Dr Ste 301  
 Tomkins Carrie D 735 Susquehanna Rd Apt D-1  
 Torsney Durkin R 310 Washington Ln  
 US Bank National Asso As Trust 1100 Virginia Dr  
 Union Fidelity Life Ins Co PO Box 8121  
 Union One Ins Group LLC 370 Commerce Dr Ste 103  
 Wits Auto Repair Inc C/O IRS 500 Virginia Dr

### Gilbertsville Pa 19525

Aau Fund Midatlantic Asso C/O Terry Schadler President 311 County Line Rd  
 Bailey Ronald F 455 Kleman Rd  
 Belles Pearl, John PO Box 237  
 Brauner Evelyn 1627 Swamp Pike  
 Brennan Renee A, Brian R 208 Star Dr  
 Chimel Anthony R 1025 Ruby Cir  
 Comport Jeffrey E 2756 Gail Dr  
 Erb Robert W, Carol A 1080 Oak Hill View Dr  
 Garrett Michael L 2084 Big Rd  
 Giacherio Amber, Troy 110 Walter Dr  
 Heffentrager Jennifer A 2460 Jessica Dr  
 Hilgner Tara L 2419 Rosenberry Rd  
 Hoover Polard Margaret 393 Windy Hill Rd  
 Howe Barbara Ann 1702 Village Green Dr  
 Interstate Battery 1742 Swamp Pike  
 Johnson Dan D 950 Ruby Cir  
 McNally Mathew, Sean PO Box 524  
 Moyer Mildred D, Leroy B Main St  
 Nelson Hugh 2329 Bromley Dr  
 Pressure Positive Co 128 Oberholtzer Rd  
 Roberts Ronald C 2504 Swamp Pike Apt 1  
 Rose Raymond M 301 Hampton Cir  
 Sautter William F, Lucille J 2792 Leidy Rd  
 Schaeffer Howard E 3064 New Hanover Sq Rd  
 Staib Benjamin, Penelope 1543 E Philadelphia Ave  
 Straus Peggy 2141 Reindeer Ct  
 Surman Irene S 2500 Rhoads Rd  
 Township Douglas 76 Merkel Rd  
 Treat Edna R c/o Pam Brady 1546 County Line Rd  
 Villano Brenda 1076 E Philadelphia Ave  
 Walsh Michael 145 Golf Rd  
 Williams Stacey, Kevin 121 Garnet Dr  
 Witman Cynthia A, Damian P 2305 Angel Dr

### Glenside Pa 19038

Abington Contracting Co 401 Bolton Rd Fl 2  
 American Honda Finance 8400 Cobden Rd  
 Axtell Myrtle D 423 W Waverly Rd  
 Baldridge Herbert C 101 Hamel Ave  
 Barba Claire E 2536 Edgcomb Ave  
 Barbone Armand 640 Cricket Ave  
 Bardliving Clifford 8907 Cheltenham Ave  
 Baroski Margaret A 423 Roslyn Ave Apt B  
 Bauer Catherine, Joseph 521 Tennis Ave  
 Bauer Joseph 521 Tennis Ave  
 Bennett Barbara V Est 356 Cliveden Ave  
 Blarsky Alfred, Mary 440 Penn Ave  
 Boyle Kathleen 318 E Glenside Ave  
 Brendlinger Margar, Linda 751 Penn Ave  
 Brennan James 369 Sylvania Ave  
 Brown Lisa PO Box 185  
 Brown Lois R Hillbrook Apts C-35 651 Brooke Rd  
 Buonocore Barbara 114 Erdenheim Rd  
 Burkey John 3031 Mt Carmel Ave  
 Caligiure Elizabeth 2220 Fairhill Ave  
 Campbell John T III 531 Lindley Rd  
 Catapult Web 717 Bethlehem Pike  
 Cericola Mary E 241 Berkley Rd  
 Chapman William 368 Keswick Ave  
 Chavalaporn Chart T 510 E Mermaid Ln  
 Chilutti Lucille M, Ernest 620 Penn Ave  
 Crimmins Gerald G 153 Roberts Ave  
 Cuddihy Ivan 226 Bickley Rd Apt 1  
 Curry Mary Ellen 351 Tennis Ave  
 Deal Anna 238 Girard Ave  
 Devlin Francis 118 Roslyn Ave  
 Dimon Joseph S 673 Brooke Rd  
 Donnelly Johanne 322 Cricket Ave  
 Doroshowlipschu 2220 Mt Carmel Ave PO Box 146  
 Drayton Adalia Box 934  
 Dubose Theresa 8807 Hawthorne Ln  
 Dunn Duane A 117 Elm Av 3  
 Edgehill Nursing & Rehab Center 146 Edgehill Rd  
 Ellis Thelma Box 934  
 Felischer Alfred P Jr 430 Roslyn Ave  
 Financial Health Ser 717 Bethlehem Pike  
 Fisher Edward J 846 Cricket Ave  
 Fleischer Bertha C 430 Roslyn Ave  
 Fling Edith T 2122 Kenmore Ave  
 Fonville Donald P PO Box 1205  
 Forsythe Cheryl 914 Edge Hill Rd  
 Fripps O 1530 Limekiln Pike  
 Galante Grace M 654 Roberts Ave  
 Gampa Erminia M 2230 Cross Rd  
 Gardiner Canute J 1606 Hillcrest Rd  
 Gardner Ellenora 396 N Keswick Av  
 Gibbons James Est 885 N Easton Rd  
 Goldston Nancy 2601 Jenkintown Rd  
 Goodsett Matilda 915 Harston Ln  
 Goudy William C 2107 Jenkintown Rd  
 Gould Maureen 333 Oak Rd  
 Graupner Gladys M 2070 Parkdale Ave  
 Greenscape Landscape Contrac 733 Willow Grove Ave  
 Grellis Edward J 651 Brooke Rd Hillbrook Apt C  
 Griffin Stephen J 20 W Waverly Rd  
 Griggs Elaine 141 Carroll Ave  
 Gurney David H 416 North Hills Ave  
 Haig David 304 Atwood Rd  
 Haley Anne 318 Glenside Ave  
 Hawkins Jane 516 Custis Rd  
 Healy Alfred J 811 Bethlehem Pk  
 Henderson Angela L 132 Wilson Ave  
 Herman Klenk 2646 Hazel Ave  
 Hirsch Constance A 114 Harrison Ave  
 Hitner Daniel 628 Tennis Ave  
 Hobson Mabel E 423 W Waverly Rd  
 Hoyer Catherine S 2024 Jenkintown Rd  
 Insurance Innovators Inc PO Box 969  
 Inter County Agency Inc 346 Monroe Ave  
 Johnson Ann 134 Edgerton Ave  
 Jones Meika P 448 Harrison Ave  
 Kash Judy A 313 Abington Ave  
 Kerry Dudley A 210 Woodlyn Ave  
 Kingsley Theodore 709 Argyle Rd  
 Kirkland Margaret J 656 Lindley Rd  
 Koch Charles H, Charles H Jr, Margaret 507 Beaver Rd  
 Koeper Edward 222 S Easton Rd Ste 209  
 Kolar Gabrielle S 222 S Eaton Rd  
 Krause Naomi F 316 Cherry Ln  
 Lahr Daniel E 2717 Hawthorne Rd  
 Landis Rachel M 7812 Cobden Rd  
 Leblang Merle Est 310 S Easton Rd Apt B 314  
 Liebsch Cathy 521 Tennis Ave  
 Love Ruth 15 Chelfield Rd  
 Luff Martin J 650 Brooke Rd B14  
 Malak Edmund J 732 Crescent Ave  
 Manning Ludmila 8509 Widener Rd  
 Mannister Valerie 8807 Hawthorne Ln  
 Mccafferty Mary E 324 Oak Rd  
 Mckale Karen 404 N Hills Ave  
 Mooney Joseph P Jr, Maria E 2230 Oakdale Ave  
 Morsby Michael Anthony 129 Erdemine Rd  
 Morvant Elise K 374 N Keswick Ave  
 Nathan Marder 1113 Clark Rd  
 National Pharmaceutical 219 S Easton Rd Lwr Lvel  
 Naumann Joseph 7809 Knox Rd  
 Nunn Steven E 8620 Montgomery Ave  
 Odonnell Kimberly A 416 N Hills Ave  
 Oltman Morton S Fairview Care Ctr 850 Paper Mill Rd Rm 209b  
 Omalley Kevin M 2004 Ftune Rd  
 Orman Morton 222 S Eaton Rd  
 Pacchione Massimo A 8517 Widener Rd  
 Park Margaret L 2107 Kenmore Ave  
 Patterson Anthony L c/o Alva Blackson 221 Ruscombe Ave  
 Pawlowski Winifred Ap Tj-24 2318 Rosemore Ave  
 Pennington Nicole 272 N Keswick 2nd Floor Rear  
 Perry Joice C 501 E Mermaid Ln  
 Pierre Rose A 224 N Hills Ave  
 Piston John 412 Keswick Ave  
 Pleyn Cooper, Jack E, Jennifer 56 Chelfield Rd  
 Plummer Linda 2067 Wharton Rd  
 Poplow Stanley M 8005 Cheltenham Av  
 Rawlings John F 614 N Easton Rd  
 Recrutech Inc PO Box 694  
 Regan Siobhain 2444 Ardsley Ave  
 Research Center For Health Care Decision 8200 Flourtown Ave  
 Rookwood Paul 464 Abington Ave  
 Santilli Fernando A 647 Maple Ave  
 Saunders Patrick 2204 Menlo Ave  
 Saunders Von E 8400 Cobden Rd  
 Schaffner Angeline 2220 Fairhill Ave  
 Scheibner Harry 2147 Woodlawn Ave  
 Scott John 238 Girard Ave  
 Seader James H Sr, James H Jr 2019 Jenkintown Rd  
 Seeger Carol 507 Laverock Rd  
 Seeger Carol 804 Abington Ave  
 Sensa Corporation PO Box 882  
 Shanahan Brian 336 Montier Rd  
 Sheets Diane 375 Locust Rd  
 Shire Joseph 800 N Easton Rd  
 Simonin Virginia 8520 Ardmore Ave  
 Smith Toni PO Box 341  
 Spayd Ruth E 1201 W Mount Carmel  
 Steinberg Janice 153 Bickley Rd  
 Stelacio Edward M, Patrick, Elizabeth, Joseph 713 Brooke Rd  
 Stewart Alexander Jr 143 New St  
 Stewart Nathaniel Est, Nathaniel 2917 Jenkintown Rd  
 Strelacio Edward M 713 Brooke Rd



Supka Kevin 108 N Keswick Av  
 Thorell Richard E 278 N Keswick Ave  
 Trasser Matthew 851 Tennis Ave  
 Trunk Roseann 108 Limekiln Pike  
 Twaron Robert W, Frances 769 Jackson Ave  
 Urbanski Kathleen 143 Stanley Ave  
 Varthelmeh Albert 710 Edghill Rd  
 Viola James 700 Fitzwatertown Rd  
 Volker Angela B Oak Smt Apts Apt C 212 310 S Easton Rd  
 Walker Amanda 2171 Oakdale Ave  
 Wallach Elayne 310 S Easton Rd Apt B304  
 Wells Sandra A 104 N Hills Ave  
 West Thomas A, Mamie E 208 Chelsea Ave  
 Whelan Joseph E Sr 502 Maple Ave  
 Yanovski A V MD PO Box 915  
 Yanovski Alexander MD 2637 W Church Rd  
 Zaiko Cindy 227 Brookdale Ave

### Green Lane Pa 18054

Argue John H 1925 Old Woods Rd  
 Atkinson David R 2025 Old Woods Rd  
 Blythewood Kennels 6531 Upper Ridge Rd  
 Bolden Ermine RD 2 Box 30 29 Rte 29  
 Borowski Michael A 46 King Rd  
 Finkbeiner Douglas 1810 Upper Ridge Rd  
 Fogel Anna E 1071 Magazine Rd RR 2 Box 401a  
 Fulmer Jane Ann 770 Lumber St  
 Hackett Winnie PO Box 479  
 Hamilton Nancy H Est 2390 Finland Rd  
 Knepp Dakota Ugft 4540 Geryville Pike  
 Knoll Grace E PO Box 778  
 Lovera Sandra Kay 1003 Penny Rd  
 Marshall Martin 5017 Hiffletrayer Rd  
 Old Nave 5763 5000 Commerce Dr  
 Sherrard Rosemary 2040 Upper Ridge Rd  
 Trout Christopher D 1060 Bean Ln

### Harleysville Pa 19438

Ame Abstract of Pa LLC 425 Main St  
 Bilbrough Edward R 434 Quarry Rd  
 Boardman Peter 2325 Old Fty Foot Rd  
 Borger Margaret M, Dennis 121 Fairway Dr  
 Bossert Steven T 286 Florence Dr  
 Brennan Margaret Anne, John F 380 Ctland Ave  
 Brockmann Hal 815 Maplewood Dr Apt 111  
 Bunyan John P 393 Hamilton Dr  
 Byrd Mingo 1739 Quarry Rd  
 Callender Patricia D C/I Tameria J Callender 607 Continental Dr  
 Campbell Richard S, Marilyn L, David S Pricewood G 90  
 Clemens John Joseph, John Scott 620 Quarry Rd  
 Commercial Credit Plan Cdc 105 Dorchester Way  
 Coppola Gregory D Sr, Eleanor M 1901 Parkside Ln  
 Custom Landscaping Co 483 Main St  
 Davis Kary A 422 Main St Apt 122  
 Demito Anthony G 858 Store Rd  
 Difederico Gino 150 Main St Apt 120d  
 Dinh Steven 415 Candlewood Wy  
 Erb Dennis M, Ian R 1010 Shady Ln  
 Erwin Jeanne M Est, Jeanne M 419 Ruth Ct  
 Fasti Michael 218 Candlewood Way  
 Favorin Thomas 890 Indian Creek Rd  
 Furlong Sandra L PO Box 195  
 Gee Sue 429 Oak Dr  
 Gehman Paul R 2054 Old Fty Foot Rd  
 Gillespie Eugene J 156 E Woods Dr  
 Graff Bernard S Jr 19 Woodbine Ct W  
 Grassi Vincent 2069 Store Rd  
 Gravelin Rutheda 455 Ruth Ct  
 H G I c/o Susan A Erney 355 Maple Ave No D2  
 Harley Co Harvey Acct # 3497 PO Box 195  
 Haycock Christine 170 East Woods Dr  
 Hayes Charles 916 Cressman Rd  
 Hoff Donald S III, Donald S Iv 185 Morwood Rd  
 Hoff Donald S III, Jenna L, Kevin R 185 Morwood Rd  
 Hoffmeister John C III 579 Main St Apt 5  
 Honicker Solon Jr 228 Jan Dr  
 Jackson Dylan 335 Huckleberry Ln  
 Jenkins James S 350 Pondview Dr  
 Jeronis Jeremy M 136 Main St  
 Jon William Limited Co 483 Main St  
 Kataria Kamlesh R PO Box 195  
 Kelly Caroline R, Jennifer D, William J IV 928 Putting Green Cr  
 Keystone Machine & Tool Co 255 Yoder Rd  
 Kohler Marguerite K 2031 Ft Bevon Rd  
 Korson Peter 781 Sharon Ln  
 Kratz Jonathan F, Breanna B 270 Danny Ln  
 Kuchaski Margaret M, Leonard 871 Juniper Cir  
 Lin Li 104 Winchester Way  
 Lowry Victorina M, Bradley J 1675 Bustard Rd  
 Lynn William F 363 Morris Rd  
 Mahl Christine Maxwell Miss 394 Windsor Dr  
 Marrone Augustino 679 Northfield Ln  
 Martinez Robert PO Box 987  
 Maurer Christa A, Keith R 402 Calverton Ct  
 Mccauley Bernice P 15 Juniper Ct W  
 Medcomp 1499 Delp Dr  
 Miller Korey K PO Box 486  
 Morales Jeremias 2361 Hedrick Rd  
 Moser June 169 Ruth Rd  
 Mosheim Daniel, Sybel G 429 Oak Dr  
 Murphy Vera 431 Windsor Dr  
 Nguyen Sayphon 530 Main St Apt 103

Odonnell Thomas A III 877 Main St  
 Park Ok N PO Box 195  
 Patel Naranbhai G PO Box 195  
 Patterson Rich PO Box 408  
 Pennock Dorothy E Hwy 113 930  
 Petfooddirect Com 189 Main St  
 Petrovich Cecelia 2769 Thompson Rd  
 Phyllis Forss Comnty Outreach 483 Main St  
 Pierce Robert Fred, Barbara A 815 Maplewood Dr #114  
 Plasti Tech Inc Co Martech Mdi 1500 Delp Dr  
 Post Robert Scott 733 Bellingham Ln  
 Ramos Mercy PO Box 987  
 Real Solutions 212 Manor Rd  
 Reinhardt David 106 Manchester Ct  
 Rep Tech Usa Inc 483 Main St  
 Rice Philip 991 Store Rd  
 Roach Christine 323 Hamilton Dr  
 Ryung No So 23 Saratoga Ln  
 Schnabel F Carl PO Box 368  
 Schwartz George, Bess 902 Continental Dr  
 Simmons Thelma 562 Greenwood Ct  
 Smith Donna 292 Main St 249  
 Smith Gregory 332 Park Ave  
 Smith Irvin W Jr 644 Store Rd  
 Suntrust Bank PO Box 486  
 Timmons Stephen E Jr, Drew M 345 Hamilton Dr  
 Tinz Patricia A, Arthur I 441 Groff S Mill Rd  
 Todd Jaime J 883 Main St Apt 1  
 Trust Dated 781 Sharon Ln  
 Tung Younghan 521 Championship Dr  
 Walker Russell W 472 Wilshyre Way  
 Waynmore Asso PO Box 195  
 Wolf Horace G 36 Crescent Cir  
 Woltman John E PO Box 195  
 Wr Harris & M Harris Inc PO Box 242  
 Wyher Paul 265 Kathleen Cir  
 Yoder Steven L 249 Shirley Dr  
 Young Marian L PO Box 195

### Hatboro Pa 19040

Alan Kirsch Dds Pc 444 N York Rd  
 Anderson David R II 515 Preston Ln  
 Anderson Charles L 231 Oak Hill Dr  
 Anderson David R III 515 Preston Ln  
 Anderson David R, Sarah E 515 Preston Ln  
 Baker Bradley D, David B 138 Manor Rd  
 Ball Thomas R 428 Mallard  
 Barsel George S, Joan A 345 E County Line Rd Apt C2  
 Bates Bruce 211 Byberry Rd  
 Bauer Kay 50 S Penn St  
 Beentjes Mark 2607 Horsham Rd  
 Bell Hicks Gregory 12 Village Place  
 Bowman Albert E York Rd  
 Braun Rita A 2565 Karen Ln  
 Britt Nicholas 2715 Miltin Rd  
 Brody Harris Dr 655 W County Line Rd  
 Brooks Shirley J 2815 Byberry Rd 126  
 Brothers of Yang LLC PO Box 117  
 Buluro Omolola O 2529 Horsham Rd Apt N5  
 Campos Brandon E 3855 Blair Mill Rd Apt 2140  
 Carosi Dominick 278 Newtown Rd  
 Castle William E 73 Byberry Rd  
 Cepp Mary 13 Flamingo Rd  
 Chesney Assoc 2935 Byberry Rd  
 Chiguchi Miki 503 S Warminster Rd T  
 Clark Lillian D Est 76 Byberry Rd  
 Conklin Lisa Anne 216 E County Line Rd  
 Contract Pharmacy Services 122 N York Rd Suite 4  
 Coyle Joan A 326 Surrey Ln  
 Cressman Sarah 27 Byberry Rd  
 Crookham Dorothy J 8 Latchstring Ln  
 Crow Thomas V Jr, Candice 112 Butternut Dr  
 Crudo Elaine F, Kelli J 141 W Lehman Ave  
 Dalton Edward 108 Meadowbrook Ave  
 Dancha Dolores 29 Shirley Rd  
 Daodu Opemipo 2529 Horsham Rd Apt N5  
 Delvin Frances 23 Norwar N Rd  
 Deveney Rosina, David 107 Moonflower Rd  
 Devoe Derita Denise 121 Beech Dr  
 Donahue Dennis 77 Bennett Ln  
 Dougherty Barbara 2548 Damian Dr  
 Downs Stephen John 55 Harding Ave  
 Eisenhard Milton E 404 N Warminster Rd  
 Eretzian Alberta D Est 76 Byberry Rd  
 Fairbanks Capital PO Box 1900  
 Fbes 2200 Byberry Rd Ste 120  
 Ferguson Eleanor 229 N York Rd  
 Fessenden Emma I 609 Winding Rd  
 Frantz G W Jr 3445 Davisville Rd Apt 114b  
 Fuchs Renee 87 Williams Ln  
 Garita Luciano 2529 Horsham Rd  
 Gerlach Kristy 46 Bright Rd  
 Getz Susan A 39 Rorer Ave  
 Golden Holly A 240 E Countyline Rd Apt A3  
 Golf For Hope Inc PO Box 430 210 Bonair Ave  
 Good Catherine J Est 76 Byberry Rd  
 Good Connor D PO Box 698 76 Byberry Ave  
 Gordes Silviu 605 W County Line Rd  
 Gorman Michael 101 Loller Rd  
 Graeff Lynsey 116 East Moreland Ave  
 Graupner William E, Gladys M 2815 Byberry Rd Maple Village Apt 309  
 Gunagan Dana L 29 Belmar Rd



Heller Stuart Est 3485 Davisville Rd  
Hentschel Aurelia A Est 76 Byberry Rd PO Box 698  
Howald Landis P 118 E Moreland Ave #24  
Howat Betty Jane, James 540 Windover Rd  
Hpso 159 E County Line Rd  
Hvizda Paul J 3485 Davisville Rd Genesis Health Care Willo  
Iturbe Igor J 156 Yorkshire Way  
Johnson Juanita L 759 East County Line Rd  
Korch Florence 300 Horsham Rd  
Krop Dorothy, Walter 7 N New St Apt 2  
Kruske Joan 5455 Davisville Rd  
Lally Martin Est c/o Judith Stellatto 130 Brady Rd  
Lang Josephine M Gloria Dei Farms 3445 Davisville Rd Apt 116b  
Law John K 3901 Blair Mill Rd  
Lawrence Rae D PO Box 698 76 Byberry Ave  
Lenhart Colleen A 355 Warren Rd A  
Lyani Jammie M, Yossi 3145 Davisville Rd  
Madl Ella 121 Manor Rd  
Marshall Katherine 221 Oak Hill Dr  
Mckeen Shawn 32 Brd St  
Mcmakin Matilda 2405 Parkside Ave  
Mcvaugh Stanley 61 Smt Av  
Meakim Charles W c/o Est Charles Walter M 419 Exton Rd  
Merkin Gerald Box 693  
Metroka David C 411 N York Rd  
Meulenberg Russell, Marie E 406 Exton Rd  
Mnm Group 3245 Sunset Ln  
Moore Lee S 1701 Willow Ave  
Mora Greta 3855 Blair Mill Rd Apt 2140  
Moran Paul 406 Tanner Rd  
Muelenburg Marie 406 Exton Rd  
Mueller Marie E Est 76 Byberry Rd  
Murphy Patricia L 2015 Bayberry Rd Rm 207 Orange Home Apt  
Mxr Baldwin PO Box 489  
Newman Robert 218 Fitch Rd  
Niedzwiecki Sara 500 S Warminster Rd L3  
Nix Douglas A Jr 469 Oakdale Av  
Nollenberger Otto L 76 Byberry Ave  
Nollenberger Otto L PO Box 698  
Nurses Serv Org 159 East County Line Rd  
Nurses Service Organization PO Box 1200  
Odonnell Tammy 413 Conshohocken State Rd  
Oliver Rena 500 S Warminster Rd  
Phan Tinh 412 S York Rd  
Piazza Vincent 643 W County Line Rd  
Preiss Isabelle D c/o Robert M John PO Box 698  
Refinery Inc 101 East County Line Rd Ste 200  
Regina Frank A Est 76 Byberry Rd  
Romarino Alfred, Joyce PO Box 326  
Rosselli Sarah V 13 E Moreland Ave  
Routledge Janet S, Janet 300 Horsham Rd Apt A3  
Schaeffler Paul E 603 Topsfield Rd  
Schlemmer Anna G 340 Lancaster Ave  
Schmidt Est 76 Byberry Rd  
Schwinn Margaret D c/o Robert M John PO Box 698  
Scott Frances, James 814 Pennypack Cir  
Seatronics Co Inc 3235 Sunset La Sec 1  
Shapiro Rona F Willow Ridge Ctr 3485 Dav  
Shinn Jacqueline Destout 27 Butternut Dr Woods Edge  
Shive Caroline Est 36 E Moreland Ave 81  
Sismore Muriel V 2548 Damian Dr  
Sismore Virginia M 2548 Damian Dr  
Smarr Desiree 478 Jacksonville Rd  
Stampler Irene Mary 205 Abbott Rd Fern Vlg  
Storey Laura Sypherd PO Box 698  
Supreme Parts PO Box 359  
Szymanski Stanley A 105 N Warminster Rd  
Thompson Cynthia 51 N York Rd  
Throne Mary 36 Maurice Ln  
Tomlinson Joseph W, Mary F 17 Barbara Rd  
Universal Service Agency PO Box 789  
Vickery Elsie M 2815 Byberry Rd Apt 301 Maple Village  
Wahlen Dorothy 29 Shirley Rd  
Walker Amy 4175 Hoffman Rd  
Ware Florence A Est 76 Byberry Rd  
Weidle Joseph A 420 Continental Rd  
Weinman Margaret, Joseph L 300 Horsham Rd Apt Box 4  
Williams Ann R 3650 W Mill Rd  
Wilson Esther 300 Horsham Rd  
Wunder William 76 Byberry Rd  
Zheng Qing 47 S York Rd  
Zwickert Eleanor 503 S Warminster Rd

## Hatfield Pa 19440

Bowers Bradley T, Dana M 307 Maron Rd  
Abell Kathleen P 2002 Joshua Rd  
Abrams Janet Estate of Detweiler Deborah 1319 Schwab Rd  
Accu Sort System Inc 2800 Crystal Dr  
Alburger Michael D 824 Church Rd  
Alexander Stephen J 452 S Main St  
Alston Derrick 321 Logan Dr  
Amolsch Jason A 108 150 Ridge Pike  
Antelo G 829 Pine Tree Rd  
Atlantic Homes Inc 4147 Twynwood Rd  
Basnett Dorothy H 4115 Barberry Dr  
Black Martin Dr Andorra Glen Ct Apt 305  
Bolotin Gary S, Jill K 600 Evergreen Ln  
Bottrs Marian 30 Garfield Ave Apt A9  
Boyer Lindley C 800 Andorra Rd  
Bray Robert 2701 Elroy Rd  
Bregler Sarm Tami L 2651 Towamencin Ave  
Bridges Albert C/O 2058 Maple Ave Apt F3-8

Bridges William C/O 2058 Maple Ave Apt F3-8  
Burns George, Carol 4135 Christie Cir  
Campellone Alfred E 2215 Manor Rd  
Caravella Marion 2402 Bloom Rd  
Caskie Mildred C 9b S Girard Ter  
Chavda Raghuvishinh 1049 Stoneham Cir  
Clark George 4021 Fairway Rd  
Cruz Migdalis, Angel M 102 W Brd St Apt 4  
Cruz Christopher G 102 W Brd St Apt 4  
Dalton Darren Lee Est of 102 Willow Dr  
David & David Furniture 1522 Rte 309  
Detweiler Deborah 1319 Schwab Rd  
Dill Donald L, Alice M 567 Fty Foot Rd  
Dumoff Lenard 532 Evergreen Ln  
Elker Lorraine E, Carl H 209 W Brd St  
Ernst & Ernst Bldg Cont 2367 N Penn Rd Ste 100  
Fabian Diego Enriquez 2058 Maple Ave Apt L2 9  
Fernstrom Vilma R Attn J F Delacato 9801 Germantown Pike Apt 1014  
Fernstrom Vilma R PO Box 454  
Fidelis Properties LLC 1250 Bethlehem Pike Unit S Bo  
Fien Barry 237 Birch Dr  
Fien Rose Est of 237 Birch Dr  
Finn Mccools C/O Joseph Canazaro 3120 Penn Ave  
Finuoli Construction Inc 501 Andora Glen Ct  
Fisher Catherine C, Raymond 1306 W Orvilla Rd  
Fisher Raymond 1306 W Orvilla Rd  
Fox Stephen C, Fox Kusy J PO Box 192  
Frank Nicholas 335 Hilltime Pike  
Gardiner Ryan B 405 Andorra Glen Ct  
Gdowik Stephanie, Gdowik Steve 354 Miles Rd  
Gerulis Marie J 17 Bent Rd  
Gerulis Marie J 911 Bent Rd  
Goldich Debra Kaner, Mitchell 2059 Wisteria Ln  
Goldman Mitchell A 1928 Koffel Rd  
Gollan Galeet 41 B N Maple Ave  
Graham Agnes M 2058 Maple Ave Apt X2-7  
Greco Joan P 4021 Indian Guide Rd  
Green Anne H, Edith 1863 Cindy Ln  
Guido Shawn 202 Chesnut St  
Gulgul Jacqueline J, Jitendra V 4028 Lafrance  
Haimes Jeannette D, Betty J Rfd  
Hansberry Marie Theresa 3014 Church Rd  
Hare Dorothy R, Hare John W 4073 Hillside Rd  
Heintzelman Jill A 2058 Maple Ave  
Hendricks Rose M 2566 Jean Dr  
Henson Helen F, Fred G 2161 Rebecca Dr  
Herold Dawn Kristopher 2058 Maple Ave Apt K1-4  
Hirsh Jared David 3067 Mitchell Ct  
Hoffman William J 2 Robin Ln  
Hontz Doris B, George 350 Miles Rd  
Hontz George E 350 Miles Rd  
Hunsicker Vera 3258 Unionville Pike  
Hyland Rebecca M 638 Ridge Pike Apt 2nd Fl  
Jane F E 330 Stevenson Cir  
Jet Plastica Industries Inc CO Joseph Campisi 100 Schwab Rd PO B 905  
Jo Hanna 1864 Cindy Ln  
Jones Anna M 6 Gina Cir  
Jordan Catherine C 201 Marble Ln  
Jordan Joseph P 201 Marble Ln  
Kaler Robert L IV, Donna E 41 E Brd St  
Kane Judson S 210 Jade Dr  
Kantner Sally A Care of Sally A Smith 600 Schwab Rd  
Kathrins Zelda E 801 Ridge Pike  
Katz Mira 814 Lincoln Woods  
Kirk Barbara 150 Ridge Pike Apt B219  
Ko Kwang M 1307 Park Ave  
Kotoji Kayoko 609 Lincoln Woods  
Kriebel Harvey K, Carol J 230 Cowpath Rd  
Larson Deanne 2701 Elroy Rd Apt I 5  
Lavino Linda F 750 Andorra Rd  
Leof Rosalind B 408 Fox Hound Dr  
Loux Donnalee 1822 School Rd  
Magnolia Court Assoc LLC 7 Golf View Dr  
Majewski Frederick E 153 Wyndham Woods Way  
Marandola Ed 1910 N Penn Rd  
Marshall Charles N 801 Ridge Pike  
Matta Raja 533 Musket Ct  
Mcgann Thomas P 2841 S Ford Dr  
Mdc Att: Warren Johnson 2398 N Penn Rd  
Medina Sonia 2058 Maple Ave  
Melle Anthony Valerie L, Melle 9801 Germantown Pike  
Messing Michael J 421 Germantown Pike  
Michael French Dry Cleaning 4123 Fountain Green Rd  
Mikell Alma H 2058 Maple Ave Apt Ae1-1  
Miller Mable B, Helen 612 Germantown Pk  
Miller Ted I, Amy B 4070 Sourwood Ln  
Nemchek Stephen 472 S Apple Tree Ln  
Noby Md 2603 Elroy Rd Apt C 8  
Ohara Rosemary, Sean 779 Germantown Pike  
Olszewski Benjamin A 250 Ridge Pike Apt 45  
Omole Lawrence A 150 Ridge Pike Apt B115  
Patel Kamleshkumar R, Shushma K 2058 Maple Ave Apt Ac3h  
Patel Prabodh R 2058 Maple Ave Apt Ag1-7  
Patel Priti P 649 Wimbledon Ln  
Philadelphia Insurance PO Box 95  
Plymouth Valley Contractors LLC PO Box 415  
Presto 606 Evergreen Ln  
Provost Justin M 2058 Maple Ave Apt Ae1-5  
Public Housing Develop Corp 5 Golf View Dr  
Purcell Kathryn 2320 Cambridge Cir  
Qazi Tahir 210 Andora Glen Ct  
Quirple Carol A 2235 E Orvilla Rd

Rao Saphyanarayan Apt 124c 150 Ridge Pike  
 Rebstock Mary 2696 Towamencin Ave  
 Reilley Patrick W 2705 Supplee Cir  
 Reilly Michael 2705 Supplee Cir  
 Reo Daniel F 765 Alexander Dr  
 Richards Rita G 2815 E Orvilla Rd  
 Rogoff Roberta M, Martin 4118 Hellman Rd  
 Rosales Samuel 2058 Maple Ave 01 12  
 Rosenberger Dairies Inc 847 Fty Foot Rd  
 Sarm Daniel C 2651 Towamencin Ave  
 Schafsteller Kirk 27 Park Rd  
 Schantz Michael W 1 Honey Locust Ct  
 Schwartz Gloria 1527 Leon Dr  
 Seligson Jodie C 4129 Fieds Dr  
 Sell Jessie K 199 W Vine St Apt 15  
 Simons Walter J 2058 Maple Ave Hatfield Vlg Apts H2-12  
 Steele Aileen E 2058 Maple Ave Apt A 6 2 8  
 Stein Gertrude, Josep 4028 Macniff Dr  
 Stevenson Ellen 4123 Fountain Green Rd  
 Stone Jamie Sarah 15 Creekview Tr  
 Stryjak Elouise Estate of 17 Harpel Ave  
 Superpetz 2880 Bergy Rd Attn Rick Mills  
 Touchstone Wireless Lp 2705 Clemens Rd Bldg 105 B  
 Ufberg Marcy D 29 Copper Beech Dr  
 Valerio Anthony Tr Ua 20-Aug, Anthony 2600 Richmond Rd  
 Valerio William Jr Tr Ua 02-Feb, Anthony Tr Ua 02-Feb 2600 Richmond Rd  
 Valerio William Jr 2600 Richmond Rd  
 Valerio William Sr Tr Ua 02-Feb 2600 Richmond Rd  
 Valero Food Mart 2401 Bethlehem Pike  
 Visco Christina J, Darby C 9330 Eagleview Dr  
 Visco Christina J, Molly R 9330 Eagleview Dr  
 Visco William Tanner, Christina J 9330 Eagleview Dr  
 Waldrop Jonathan B 2058 Maple Ave Apt Ad211 Hatfield Village Apts  
 Watley Carole A 114 Willow Dr  
 Whiteman Walter 31 Columbia Ave  
 Whiteman Walter Est of 31 Columbia Ave  
 Whitesell Carol G 909 Dogwood La  
 Williams John J Assoc Inc Po Box 447  
 Wise Marilyn S 1308 Fairgrounds Rd Apt 11  
 Wise Marilyn S 1380 Fairgrounds Rd Apt 11  
 Woldow Robert D 440 Foxhound Dr  
 Wolfson Melanie S 7 Almond Ct  
 Worthington John 408 S Main St  
 Yates Brian 61 Roosevelt Ave  
 Yocum Mildred 2002 Joshua Rd  
 Zaldivar Manuel R 1502 West Ln

## Horsham Pa 19044

221 Assocs LLC dba The Wentworth At S Temple Gov Natl Mort Corp PO Box 1687  
 A J Davenport Irrev Tst 952 Herman Rd  
 Able Energy 1250 Easton Rd  
 Acker Michael F 116 Horseshoe Ln  
 Advanta Mortgage Corp c/o Maureen Petrucelli 300 Welsh Rd Bldg 5  
 Amerihealth Administrators 720 Blair Mill Rd  
 Amerihealth PO Box 1002  
 Asamoia Theresa 213 Maple Ave Unit K166  
 Automation Aids Inc. 420 Babylon Rd Ste B  
 Badveeti Sreenivasa 101 Alison Rd Apt B6  
 Bagienski Frank W 3855 Blair Mill Rd Apt 24  
 Beiter Jeffrey 585 Colonial Dr  
 Binder Frank J 1091 Horsham Rd  
 Brown Gloria A 19 Forrester Rd  
 Brown Matthew B 937 Langdon Ave  
 Brown Robert Md 507 Prudential Rd  
 Business Insurance PO Box 2226  
 Cafe Inc 801 County Line Rd #17  
 Cambridge Integrated Srves Group PO Box 972  
 Capmark Bank Attn Tom Reynolds 116 Welsh Rd  
 Capmark Financial Group 116 Welsh Rd  
 Carr And Duff 607 Mann Rd  
 Centocor Ortho Biotech Se 800 Ridgeview Dr  
 Chan Stuart C 228 New Rd  
 Charters Robert III 116 Horseshoe Ln  
 Chrysler Financial Corp PO Box 600  
 Claypool Dennis W 507 Prudential Rd  
 Cline Jason Apt B 235 Gdn Ave  
 Coactive Capital Par 655 Business Ctr Dr Accts Payable  
 Connelly Mary 205 Hatboro Pike  
 Conti Mortgage 149 Witmer Rd  
 Corcoran Kathleen 9 Brandywine Dr  
 Coyle Timothy 155 Doyle St  
 Crow Candice, Thomas 52 Palamino Ct  
 Crs 507 Prudential Rd  
 Cunningham Lindy Claims 110 Gibraltar Rd  
 Cutler Camera 537 Easton Rd  
 Darrah Mary A 86 Ember Ln  
 Davenport Kristin 952 Herman Rd  
 Dc Fin Svcs Amer LLC PO Box 600  
 Delaware Valley Underwriters 2 Walnut Grove Dr Ste 210  
 Dementri Carol 23 Geldine Ln  
 Deutsche Bank National Trust Co 500 Enterprise Rd #150  
 Devine Floor Covering Maxpro Corp 418 5 Caredean Dr  
 Dorigo Catherine T 29 Fieldstone Ln  
 Eminence Organic Skin Care 507 Prudential Rd  
 Englebreth Brett 12 Log Pond Dr  
 Epsilon Data Management LLC 220 Gibraltar Rd Ste 150  
 Execustay 433 Caredean Dr Ste D  
 Finney Kathleen A, Charles A 216 Jefferson Ave  
 Francke Ellen 324 Olive Ave  
 Friedman R Thomas 561 Horsham Rd  
 Gasdik Colmenares, Theresa 213 Maple Ave Apt A12  
 Great West Life PO Box 1000  
 Han Peter D 3 Sweetgum Ln  
 Haque Syed 6 Tree Bark Cir  
 Hawaiian Wireless c/o Nco Financial Systems  
 Heffernan Joseph E 903 Sheehy Dr Ste D1  
 Herzstein Evelyn E 102 Brownstone Ln  
 Hilburn Caitlin E 300 Blair Mill Rd C12  
 Hiltebeitel Ralph 342 Witmer Rd  
 Home Connects Lending Serv 200 Lakeside Dr Ste 248  
 Honor Townsend & Kent Inc 600 Dresher Rd Ste C1c  
 Honrado Cordell MD 507 Prudential Rd  
 Hornor Townsend Kent Inc 600 Dresher Rd Ste C2c  
 Horsham Hall of Fame Inc PO Box 350  
 Htk Insurance Agency of Texas Inc 600 Dresher Rd Ste C2c  
 Intergrated Electrical 193 Horsham Rd Garage  
 Jain Ankur c/o Schwartz Lasson Harri PO Box 1567  
 Jones Meleisa A PO Box 600  
 Jones Pearl 3855 Blair Mill Rd Apt 208 P  
 Kaderi Mohsina 6 Tree Bark Cir  
 Kaye Two Advertising Dresher Rd Ste #100  
 Kelly Waldron And Co 255 Business Ctr Dr Ste 224  
 Knowles Patricia E c/o Patricia E Knowles 600 Dresher Rd  
 Koch Jessica 213 Maple Ave Apt 1142  
 Kosich Dara P 731 Inverness Dr  
 Kress Noel 319 Olive Ave  
 Kulkarni Amar 296 Blair Mill Rd Apt A4  
 La Weight Loss Franchlato Greenzzz 747 Dresher Rd Ste 150  
 Language Service Asso 455 Business Dr  
 Lemast Tommy R Est PO Box 600  
 Liberty Property LP 5 Walnut Grove Dr Ste 200  
 Licko Stephen 143 Roberts Ave  
 Lockwood Ira D 7 Wexford Cir  
 Logan Auto Body 155 Doyle St  
 M T Bank 601 Dresher Rd  
 Macneal Linda 450 Central Ave  
 Manoogian Diane 43 Windsor Pass  
 Marlin 507 Prudential Rd  
 Marsh Mary H 436 Norristown Rd  
 Mckeeon Doreen M 301 Willowbrook Rd  
 Messina Marie E 10 Cavalry Dr  
 Michaelis Loring 39 Green Woods Dr  
 Michel Frank 244 Fair Oaks Ave  
 Milovsky Daniel 819 Horsham Rd  
 Mito Cheryl 213 Maple #1 137  
 Moscardelli Raymond R 6 Mountain Ash Ln  
 Music Choice 401k Plan 300 Welsh Rd Bldg 1  
 Musso Salvatore 310 Saw Mill Ln Apt 12e  
 Nco Customer Management Inc 507 Prudential Rd  
 Nco Financial Systems Inc Corp Corp Tax Dept 507 Prudential Rd  
 Nco Ivomed, Medclear 507 Prudential Rd  
 Ncopec LLC 507 Prudential Rd Ste 100  
 Nelson Nursing Home 655 Business Ctr Dr Ste 250  
 New Millennium Computer 328 Maple Av Annex N  
 Norris Gayle PO Box 1002  
 Novastar Mortgage 200 Gibraltar Rd Ste 101  
 Osi Collection 507 Prudential Rd  
 Oxendine Kevin 213 Maple #1 137  
 Pacara Financial 655 Business Ctr Dr  
 Palo Jeremy 11 Loggers Mill Rd  
 Patel Baldevbhai M 213 Maple Ave Apt H116  
 Paul Smith Ltd 507 Prudential Rd  
 Penn Insurance & Annuity 600 Dresher Rd  
 Penn Mutual Life Ins C 600 Dresher Rd  
 Pennsylvania Rehab Inc 731 Dresher Rd Bldg 2  
 Peterson Elizabeth 150 Upland Av  
 Philadelphia Force LLC PO Box 1925  
 Play On LLC 747 Dresher Rd Ste 150  
 Pure Weight Loss c/o Karen Siegel 747 Dresher Rd Ste 100  
 Quest Diagnostics Inc c/o Cynthia Pendergrass 800 Business Ctr Dr  
 Remp Carolyn E 213 Maple Ave Apt L-188  
 Revak Blairanne, David J PO Box 1717 1837 E Monarch Bay Dr  
 Reynolds Tabitha 4 Saw Buck Cir Apts  
 Rma Nco 507 Prudential Rd  
 Ross Advertising 201 Gibraltar Rd  
 Roth Theodore H Jr 303 Pearl Ave  
 Rua Homeowners Program 2 Walnut Grove Dr Ste 210  
 Russell Daniel PO Box 585  
 Salera Christa L 161 Upland Ave  
 Saltzman Tony 3 Whitebitch Ln  
 Schauler Edward A 500 Maple Ave  
 Selby Dawn R 507 Woodland Ave  
 Servants Subro PO Box 647  
 Shurtz Timothy J 37 Ember Ln  
 Sioux City Truck & Trailer 507 Prudential Rd  
 Smigo Children Kathryn 216 Jefferson Ave  
 Snyder Patrick M Apt 240 O  
 Souders John L 110 Sarahs Ln  
 Sreehari Kannekanti c/o Schwartz Lasson PO Box 1567  
 Srs Marketing Co Inc 300 Welsh Rd B12off3  
 Subramanian Jayashree c/o Telerx 723 Dresher Rd  
 Tbi Mortgage Co 250 Gibraltar Rd  
 Texas Facilities Mr Scott Godshall 120 Gibraltar Rd 3rd Floor  
 Therapy Care Inc 120 Gibraltar Rd  
 Thompson Francis X 567 Coach Rd  
 Ttl Auto Sales Inc 700 Easton Rd  
 Toll Brothers Inc 250 Gibraltar Rd 3rd Fl  
 Toth Dorothy A 328 Laurel Ave  
 Vchrysler Financial 400 Horsham Rd  
 Vert Markets Inc 5 Walnut Grove Dr  
 Videtsky Rebecca L, Jacob 14 Brandywine Dr  
 Walton Norman E, Myra S 31 Green Woods Dr  
 Washington County Co 655 Business Ctr Dr  
 Weiss Guys Car Wash Az Region 240 Gibraltar Rd Ste 220

Weissman Roth Meryl 16 Greenwoods Dr  
Wenzel Nellie Est c/o Kraus 12 Derby Cir  
Wenzel Raymond J, Nellie G 12 Derby Cir  
Zqm Inc 986 Easton Rd Shop

## Huntingdon Valley Pa 19006

Ab Abstract Ltd 2655 Philmont Ave Ste 206  
Agnew John 226 Brae Bourn Rd  
Allebach Regina L 3367 Paper Mill Rd  
Alminde Meghan, Mark 283 Lamplighter Ln  
Americas Source Consulting Agency 55 Buck Rd Ste 11  
Anderson Metals PO Box 493  
Andreyeva Tatyana 657 Allison Rd  
Antoni Valerie K 2705 Lundy Ln  
Argosy Health 1800 Byberry Rd Ste 701  
Arkans Barbara, Matthew 1027 Anna Rd  
Arthur Scena E 3338 Pine Rd  
Aschendorf Lynn 42 Lee Lynn Ln  
Audi of Hunting Valley 3041 Philmont Ave  
Batkaieva Natalia 3357 Pine Rd  
Bauer Jessie 607 Hoyt Rd  
Baumer Jenny L 1771 Old Welsh Rd  
Beggins John F 1797 Old Welsh Rd  
Belousov Aleksandr V 3848 Pine Rd  
Berkowitz Melissa F 887 Barnswallow Ln  
Bidini Theresa C/O Margaret Muller  
Bodomov Gayrat R 45 Buck Rd  
Bornstein Victoria 974 Meadowbrook Dr  
Bowen Gregory J St205gas 2727 Philmont Ave  
Brennan Kathleen J 16 Simons Way  
Broytman Nikonor 1695 Huntingdon Rd  
Bruno Leonard MD Pc 727 Welsh Rd  
Budd Thelma 759 Welsh Rd Apt 17  
Cahan Pearl 1609 Pennypack Rd  
Casey Randi Beth, Dennis A 2714 Barry Ln  
Cassalia Amy 2820 Edge Hill Rd  
Castor Joseph A 2240 Pine Rd  
Century Design Inc c/o Fred Beach/Beach Asso PO Box 512  
Ciabattini Josephine, Guido A 540 Redlion Rd  
Clapps George 2030 County Line Rd Swt 298  
Coffin Dianne A 2 N St Pike  
Connell Jeanne M 1122 Old Welsh Rd  
Dangelo David W 2741 Philmont Ave  
Dannemann Linda Rae 192 Ely Ave  
Demaria Christine J 3414 Brae Bourn Dr  
Dependable Abstract Ltd 2655 Philmont Ave Ste 206  
Diagnostic Imaging PO Box 281  
Diane Sheeler Pagliei Pfa State Far 609 County Line Rd  
Dicicco Liliana 37 Summer Place  
Dnet Systems Inc Off 105 1840 County Line Rd  
Dougherty Willia 2056 Jason Dr B  
Dreyer Douglas P 160 Clearview Ave  
East Shore Development Co LLC 1427 Byberry Rd  
Ellsworth Grace M, Francis 1920 Cathedral Rd  
Esancy Lindsey E 1207 County Line Rd  
Ethan Glenn Trust c/o Cairnwood Co-Op Masons Mill Bus Park II 1800 Byberry Rd Ste 1405  
F J Cooper Inc 2535 Huntingdon Pike  
Fast Page Radio Inc 2344 Philmont Ave  
Fleming Elsie E c/o Walter D Fleming 1740 Old Welsh Rd  
Foll John J Esq 1235 Meinel Rd  
Frazer Meghan 640 Woodward Pl  
Friedman Aryeh 1154 Willard Rd  
Gabriel Sandra 7 Elfrehth Rd  
Gaspero Michael 90 Beechwood Rd  
Gaur Radha 2400 Terwood Rd  
Gaynor Helen G c/o James Francis Gannon Esq 927 Huntingdon Pike  
Gerling Evelyn W 759 Welsh Rd Apt 17  
Gerrard Clare M Est 1235 Meinel Rd  
Glatfelter Elizabeth 1800 Byberry Rd  
Goldstein Alfred E 1438 Huntingdon Pike  
Goshy Peter C 103 Woodland Rd  
Grasso Michael A, Dawn E 205 Shady Ln  
Guth Jeffrey 1st Fl 2525 Huntingdon Pike  
Haaz Stephanie M, William 311 Stokes Cir  
Harbison Robert J 2185 Papermill Rd  
Harbour Marco 1005 Hemlock Pl  
Hardiman Mary E 840 Meadowbrook Dr  
Haus James L Jr 79 Elfrehth Rd  
Hill Linda 238 Propert Dr  
Hines Ruth J 951 Robin Ln  
Howland Mary E 915 Old Ford Rd  
Huntingdon Valley Surgery Center 1800 Byberry Rd Ste 1010  
Imperatore Richard 800 By Berry Rd Ste 1404  
Institute For Safe Medication 1800 Byberry Rd Ste 810  
Iosilevich Vladimir 3328 Paper Mill  
Jacobsen Nancy 984 Hunters Turn  
Jefferies Alice I, Gladys 571 Chestnut St  
Johnson William E 937 Old Ford Rd  
Jones John T Jr, Lois T 3908 Jeffrey Rd  
Kang Jake, Me K 3338 Woodland Cir  
Kapp Frieda 352 Meadowbrook Dr  
Karlova Victoria 3975 Brookdale Ave  
Katzen Suzanne 1317 Glenbrook Rd  
Keating Erin 402 Meadowbrook Dr  
Keystone Financial 27 Tomlinson Rd  
Kholyavka Liliya 17 Sunflower Dr  
Kim Daniel Hee 1511 Hilltop Ter  
Kleinert Elizabeth A 369 Cinnamon Dr  
Kleinfeld Alice c/o Jane Fink 55 Lee Lyn Ln  
Kunowski Mark 2076 County Line Rd Box 288  
L D Davis Ind Inc Mason Mill Rd 401 Masons Mill Bus Park

L Stewart Barbera Md Ret Fund Case Pa 300106 160 Red Lion Rd  
Laidlaw Alan W 272 Brae Bourn Rd  
Leister Donna 445 Veit Rd Ste C  
Leland Everett 1317 Glenbrook Rd  
Leporace Joseph 338 Van Roden Cr  
Levin I Howard MD 3836 Ridgeview Rd  
Lewis Shirley A, Jack 770 Welsh Rd Apt 805  
Lichtenstein Bernice 3914 Somers Dr  
Lieberman Jenna A 1413 Dogwood Lance  
Lighthouse Mortgage Services Isaoa 2600 Philmont Ave  
Lobanova Alicia S, Mikhail 22 Anna Maria Ter  
Maher Catherine, Emmett 770 Welsh Rd Apt 50  
Maier Edward Sr, Edward Jr 2465 Dale Rd  
Malamud Mikhail 10 Anna Maria Ter  
Mall Ball Lp 2655 Philmont Ave  
Massiguine Alexel 3212 Manor Rd  
Matthews Dorothy H 82 Maple Dr  
Mauro Ralph Joseph, Linda Torpey 503 Woodcrest Rd  
Mchugh Christopher M Apt 209 925 Huntingdon Pike  
Mcpeak Vincent P 1165 Laurel Ln  
Meister Mary E Hcr Manor Care 3430 Huntingdon Pike  
Menaged Neal 366 Meadowbrook Dr  
Mental Health Asso Inc 1880 August Dr  
Mgm Roofing And Siding Inc 3334 Huntingdon Pike  
Mickle Samuel C Est 99 Elfrehth Rd  
Mignatti Co 2310 Terwood Dr PO Box 249  
Mikolosky Edward P 1157 Mettler Rd  
Miller Gale M 3188 Oak Dr  
Miller John G, Eric c/o John J Miller 625 Pinney Rd  
Mixmonsta LLC 3738 Ridgeview Rd  
Moreland Business Park Inc 850 Welsh Rd  
Multiflow 1434 County Line Rd  
Nachsin Chad J 145 Tomlinson Rd  
Nadav Yoni 3900 Buck Rd  
Nardi Francis J 445 Veit Rd Ste C  
Negron Delis 1070 Warfield Ln  
North American Abstract Gp Inc 2655 Philmont Ave Ste 206  
Novin Gert, Bud 3511 Billger Dr  
Oemus Louise 770 Welsh Rd Apt 720  
Oh Joowon 1042 Henrietta Av  
Olson Jerry 506 Meadowbrook Dr  
Oriental Pearl Store 3 2160 County Line Rd  
P R V Medical Asso Pc 2741 Philmont Ave  
Padilla Hilda M 636 Killdeer Ln  
Palman Electric Inc 1957 Pioneer Rd Bl4  
Panico Pasquale & Helen A Irrev Trs Ua 4 4 95 c/o Pastor Bolden & Co 3993 Huntingdon Pike  
Patel Girish 1970 County Line Rd  
Peltzman David J, Susanne 3651 Heaton Rd  
Penner Regina, Peter PO Box 725  
Petersen George R 981 Old Huntingdon  
Phila Angiography Interventional Radiology Society 287 Wyndmoor Cir  
Pianpalazzo Inc 271 Casey Cir  
Piening Helen L 1111 Welsh Rd  
Pitcairn Cameron C Tr Ua 4 24 92 Et Al c/o Cairnwood Co-Op Masons Mill Bus Park II 1800  
Pitcairn M Kate c/o Cairnwood Co-Op Masons Mill Bus Park II 1800 Byberry Rd Ste 1405  
Ponomareva Tatyana Marc Ln 182  
Pontarelli Anthony R 300 Rockledge Ave  
Pronin Tatyana, Igor 509 Long Ln  
Regional Foot Ankle Special 2741 Philmont Ave  
Rhee Sung 1st Fr 2815 Philmont Ave  
Richard Dirosa Falcon Ba Bl C 1 1957 Pioneer Rd  
Riddle Richard 1051 County Line Rd #107  
Rosenblum Eric 184 Kirk Dr  
Rumpf Jonathan A 420 Welsh Rd  
Salvitti Anthony 2427 Huntingdon Pike  
Samantha Prop of Delaware LLC 1840 County Line Rd Ste 100  
Sheckman Philip, Max 145 Roy Ln  
Shevchenko Natalia c/o Trio Consulting Inc 3357 Pine Rd  
Shore Thing The Attn Frank Godshalk 3898 Bradford Rd  
Shuster Jacob S, Sally, Lynn S 42 Lee Lynn Ln  
Simone III Ronald S, Kathleen 3439 Manor Rd  
Simpson Kevin G, Andrea 188 Beechwood Dr  
Sneberger Daniel 2374 Fairway Rd  
Snyder Esther Irrev Trus Moreland Prof Bldg Ste 200 2510 Huntingdon Pike  
Spak Abraham 35 Chapel Hill Rd  
Spectrum Food Brokers Inc 445 Veit Rd Ste C  
Steve Bolden 3993 Huntingdon Pike 210  
Superfresh 2100 E County Line  
Talacki Carol Ann, Jennie 2322 Deer Path Rd  
Thoma Elizabeth W, Alfred H 310 Heathcliffe Rd  
Toll Brothers Inc 3103 Philmont Ave  
Top Quality Pizza Inc 861 Warfield Ln  
Trickey Clara 1027 Sorrel Horse Rd  
Triple A I PO Box 229  
Uptight Suburbanite Inc 67 Buck Rd 38  
Varich Diana 2515 High Rd  
Vogel Pamela J 3864 Somers Dr  
Walker Alan C 915 Old Ford Rd  
Weiss Matthew 3505 Orchard Rd  
West William L 1680 Huntingdon Pike Unit 121  
Winderman Benjamin L, Shirley S 1158 Somers Rd  
Wireless Xcessories Group Inc 1840 County Line Rd-Ste 301  
Wittkamp Thomas F 2015 Willow Brook Dr  
Wolf Alfred D 120 Woodland Rd  
Wunderlich Frank E 80 Fetersmill Sq  
Yi Sung H 557 Meadowbrook Dr  
Zackey Justin W 3380 Baldwin Rd  
Zinas Settlement Svcs Ltd 2655 Philmont Ave Ste 206  
Ziv David 3541 Oriole Dr



**Jeffersonville Pa 19403**

Amram Electrical Svcs Inc 645 Brandon Rd  
 Bove Luciana 65 Egypt Rd  
 Enterprise Rent A Car 2431 W Main St  
 Erac 2431 W Main St  
 Ewing Louise D 145 Brandon Rd  
 Hassis Michele L 106 Chancellor Ct  
 Huey Diane P Apt 2 182 Deacon Dr  
 Independence Marble c/o Jose Cruz 2068 W Ridge Pkwy  
 Jones Robert 233 Stone Ridge Dr  
 Lazzaro Robert S 1941 Yorktown S  
 Maffei Kathryn E, John G 210 Stone Ridge Dr  
 Mesenko Lisa L 101 Koegel Ln  
 Oboler Regina S, Leon, Ellana 25 Centre Ave  
 Smith Revocable Living Trust 25 Centre Ave

**Jenkintown Pa 19046**

Abrams Marc T 309 Montgomery Ave  
 Alexander Alice H 429 Vernon Rd  
 Alexander William 145 Cedar St  
 Algonquin Avenue Corp 501 Washington Ln Ste 201  
 Allard Sarah M 39 Jarrett Ave  
 Alpuche Dorothy 317 Cottman St  
 American Financial R c/o Jones Lang Lasalle PO Box 2439  
 Ami Kol 1358 Robin Hood Rd  
 Anodes Nc Inc 165 Township Line Rd  
 Berenbaum Samuel Pavilion Ste 309 261 Old York Rd  
 Biase Bianca M 809 Greenwood Ave Apt 3a  
 Blank Grace R 1461 Pepper Rd  
 Bloch Danielle 1341 Carol Rd  
 Brandows Fairway Chry Ply Jeep 900 Old York Rd  
 Breast Cancer 3 Day 165 Township Line Rd Ste 150  
 Bricklin Benjamin 1250 Greenwood Ave Apt 305  
 Brunette Bertha F c/o Robert Lipschutz Ste 160 Jenkintown Plaza 101 Greenwood Ave  
 Burns Judy A 1066 Sparrow Rd  
 Bustard James 212 Walnut St  
 Butler Henrietta P 416 Division St  
 Cardiology Consultants 1650 Huntington Pk #256  
 Carmosin Marjorie R 801 Old York Rd Ste 1  
 Carter Karen Ann 236 Fillmore St  
 Cauchi Mercedes C, Paul L 133 Walnut St  
 Chang Karl c/o Dora Dee Chang Pitcari 1 Pitcarin Place  
 Chatary Catherine 121 Robbins Ave  
 Cirigliano Sam c/o 203 Park Ave  
 Citizens Bank of Pa 323 Old York Rd  
 Concord Limo Inc 333 Jenkintown Commons  
 Continental Materials Jenkintown Plaza  
 Cooper Leonard J 429 Vernon Rd  
 Cox Catherine 425 Hillside Ave  
 Croney Charles H, Alice 236 Smt Ave  
 Crusader Lien Services 179 Washington Ave  
 Cuce Marlene Beaver Hill South E 1 100 W  
 Dean Witter Reynolds c/o Richard Iavecchia PO Box 109  
 Destefani Dianne Beaver Hill South E 1 100 W  
 Diamond Helene M, Samuel 1839 Hilltop Rd  
 Dinette & Sleep Shop 224 Old York Rd  
 Directmass 1838 Harte Rd  
 Dugas Thomas V 220 Hillside Ave  
 Einstein Pratic Plan Inc Pm R 201 Old York Rd  
 Elliott Peter 101 Washington Ln M 220  
 Emergency Physicians of Ema PO Box 1070  
 Englewood Medical Asso Inc dba Em PO Box 1070  
 Ettingoff Bernice c/o The Plaza  
 Fairway Automotive 1750 The Fairway  
 Fairway Automotive G 830 Old York Rd  
 First States Group 1725 The Fairway  
 First States Investors 680 Old York Rd Ste 200  
 Fischer Adelbert F Jr, Mary 309 Florence Ave Apt 307  
 Fisher Gloria, Robert Beaver Hill South E 1 100 W  
 Fisher John E 609 Harper Ave  
 Freilick Theodore H 710 Old York Rd  
 Friel Eduard, Ida 41 Park Ave  
 Garner John C Jr 426 Vernon Rd  
 Garrido Louisa 410 Vernon Rd  
 Gertrude Regenspurgner Mem Char Tr Uw 1836 Lambert Rd  
 Get A Way Travel Inc 111 Township Line Rd  
 Gillespie Violet H 119 Mayfield Ave  
 Glickman Stephen Ross 820 Meetinghouse Rd  
 Goldberg Beverly 405 Newbold Rd  
 Goldrick Philip J 309 Florence Ave Apt 403n  
 Good Josephine 1653 The Fairway St  
 Goudy William C 710 Baeder Rd  
 Graffman Gary 101 West Ave 458  
 Greer Stop Nut Inc 301 Highland Ave  
 Grimes Francis X 804 West Ave  
 Hans W Christoph Inc 810 Old York Rd Ste 315  
 Heller Jay L 261 Old York Rd  
 Hopkins Ford Lincoln Mercury 1650 The Fairway Box 2009  
 Horn Carolyn H 429 Vernon Rd  
 Houlihans Restaurant 817 Old York Rd  
 Ignatowski Albert J 765 Wooded Rd  
 Jaffe Arthur M 716 Crosswicks Rd  
 Jenkintown Electric 220 York Rd  
 Johnson Saniah 93 Old York Rd  
 Jones Davis Ira Barbara F c/o Richard Iavecchia PO Box 109  
 Kanefsky Dean J 1 Abington Ave  
 Khalil Mohammad G, Khalil Amelia 514 Greenwood Ave  
 Kim Sun C 101 Washington Ln  
 Kleeman Minnie J, Max 645 Forrest Ave  
 Krebs Antoinette A 1889 Lambert Rd  
 Lam Sofia Dr One Abington Plaza #100  
 Lappe Robert G, Edna M 118 Church Rd  
 Law Offices of Stern Stercho 261 Old York Rd 410  
 Lbm Family LP 1061 Beverly Rd  
 Leon L Levy & Asso Inc 604 Harper Ave  
 Leon Soliscohen Jr Trust Dtd 11 13 1031 Meetinghouse Rd  
 Levitt William J III 1027 Pheasant Rd  
 Lim Kwan M Apt M124 101 Washington Ln  
 Mann Sheva S 100 Old York Rd  
 Martin Sheryl P 93 York Rd Ste 1 #176  
 Mason Suzanne 566 Gibson Ave  
 Mccann Eileen 224 Fisher Rd  
 Mcfadden Ray J PO Box 140  
 Mckeon Catherine M 312 Hillside Ave  
 Mckeon Rose M 1616 Huntingdon Pike Rm No 460 St Josephs Manor  
 Mcnally Amelia Maired, Gail Miller 216 Smt Ave  
 Meketon Irene 1250 Greenwood Ave Apt 820  
 Meli Cynthia 1234 Gordon Rd  
 Molter Harold E, Jane G 702 Seminole Ave  
 Molter Trust Ua 7 7 95 c/o Jane G Molter 702 Seminole Ave  
 Mosaic Health 604 Washington Ln  
 National Philanthropic Trust 165 Township Line Rd  
 National Wireless Inc 100 Old York Rd Ste 1108  
 Nikiforuk James 128 Cardinal Rd  
 Npt Breast Cancer 3 Day 165 Township Line Rd Ste 150  
 Oak Tree Capital Mgmt 1725 The Fairway 28th Fl  
 Oshea Robert 130 Smt Ave  
 Oswald Pharmacy Inc 401 Old York Rd  
 Pasternak Howard 115 W Ave Ste 204  
 Pavuk Karen, John 115 N Central Ave  
 Pearce Keith 1610 Fairway Unit 407  
 Pla Josephine 815 Greenwood Ave Ste 22  
 Pnc Bank Na 429 Vernon Rd  
 Prudential Securities Inc 610 Old York Rd  
 Raiguel William M Jr c/o Josephine C Raiguel 1515 The Fairway  
 Raina Shiban 100 Old York Rd Apt E3145  
 Ralston Margaret A, Robert J 1836 Lambert Rd  
 Ramirez Justin D, Sarah A 500 W Ave Apt B5  
 Ramirez Sara 200 Ross Rd D15  
 Rawley Nancy F PO Box 2381  
 Reibstein Ira David 610 Old York Rd  
 Roberts Jeanne De 589 Baeder Rd  
 Ross Allen 246 Smt Ave Apt A 1  
 Rubin Patricia Lee 829 Rydal Rd  
 Rush W 261 Old York Rd Ste 505  
 Saffren Kenneth S 815 Greenwood Ave Ste 22  
 Saffren Weinberg Robert Ellis Admin 815 Grnwood Ave  
 Salmon Edward F III, Arlene 813 Greenwood Ave  
 San Tangelo Samuel C PO Box 2097  
 Santee Marie Louise 429 Vernon Rd  
 Savings Abstract Co Inc 501 Washington Ln Ste 201  
 Sawyer Paul F 120 Robbins Ave  
 Schorsch Nicholas S Sr, Shelley D 1725 The Fairway  
 Seltz Martha 317 Cottman St  
 Seltzer David J 1250 Greenwood Ave Apt 210  
 Skolnick Neil 500 Old York Rd Ste 108  
 Soley Carolyn L 422 Leedom St  
 Solis Cohen Leon 1031 Meetinghouse Rd  
 Sps Technologies 301 Highland Ave  
 Stec Sala Irena 100 West Ave C16 S  
 Steinmetz Edward 11 N Sylvania Ave  
 Stephan Paul 1340 Meetinghouse Rd  
 Sung Sin M, Ki B 100 Old York Rd  
 Tapper Joseph 1234 Gordon Rd  
 Taylor Louise 1061 Township Line Rd  
 Thomas Karen G 206 Holmcrest Rd  
 Tower Roofing Co Inc c/o Orist G Wells PO Box 437  
 Tr c/o Mr Tmomas O Diamond Pres Ste 600 101 Greenwood Ave  
 Triplett William III 309 Walnut St Apt 203  
 Trull Alan B 416 West Ave  
 United Delivery & Logistics Group 1657 The Fairway  
 Varallo Geraldine M 312 Hillside Ave  
 Waldor Agency Inc Premier Brokerage Svcs Inc 604 Harper Ave  
 Weil Leslie M, Edward 811 Homestead Rd  
 Weiss Betty E 1570 The Fairway Ste 505e  
 Willardi Inc 375 Highland Ave  
 Willow Grove Abstract 501 Washington Ln  
 Wolfies Deli Restaurant 323 York Rd #323  
 Wright John M Attn Erwin 535 Baeder Rd  
 Yellow Cab Co Metro Care Inc 333 Jenkintown Commons

**King of Prussia Pa 19406**

Adams Edward, June 717 Springdell Rd  
 Albone Earl 3400 Horizon Dr  
 American Express Travel 160 N Golph Rd  
 American International 650 Park Ave #10  
 Americas Choice Po Box 60432  
 Anderson Mathew 1000 1st Ave Ste 200  
 Annexus Storage & Cartag 1150 1st Ave Ste 390  
 Ant Dru Inc 3000 Valy Forge Cir Ste 118b  
 Apogee Inc Jane Stanton 1018 W 9th Ave  
 Arader Havalyn L 1000 Boxwood Ct  
 Arthur Jack D 812 Monroe Blvd  
 Asaner Yasemin 665 S Gulph Rd  
 ATT C/O Local Services 630 Freedom Business  
 Audio Crafters Inc Dba Stone Glidden 628 East B St  
 Aument Marian E 611 Hollow Rd  
 Bankers Life & Casualty Co 901 E 8th Ave Ste 111  
 Bankers Life Casualty 14 U 901 East 8th Ave Ste 111  
 Barbone Julia 214 Ross Rd  
 Barron Antonio V 251 De Kalb Pike D 208  
 Barthold Kenneth, John 563 Smt St  
 Bath 3602 Horizon Dr  
 Bakley William G Jr, Idell 135 E Valy Forge Rd



Bean Elinor E, Robert 376 Radar Dr  
 Belisario Beatriz C 640 American Ave Apt  
 Berry Betty 170 S Warner Rd  
 Berry David 621 B St  
 Bnp P Brokerage 55 Croton Rd 4th Fl  
 Bnp Paribas Brokerage 555 Croton Rd  
 Bnp Paribas Brokerage Svcs Inc 555 Croton Rd Fl 4  
 Brechbiel Robert E 348 Hillside Rd  
 Brody Stanford 21133 Valy Forge Cir  
 Brookline Bank Re: Charles Castrovinci PO Box 61787  
 Brookline Bank Re: Guy Sholds PO Box 61787  
 Brown Richard PO Box 62227  
 Burhans Glass Co Inc 110 E Beidler Rd  
 CW Handsaker Inc 160 Hughes Rd  
 Caban Herminia Gomez 620 American Ave Apt 8  
 Caldwell Theodore J, Gladys W 640 Pancoast Rd  
 Camden Urities Holding Co 105 Town Ctr Rd No 10  
 Capinski Martha A 555 Keebler Rd  
 CCA Central Bucks 2200 Renaissance Bl 4 Fl Attn Sharon A Kelly  
 CCA Chester County Oh 2200 Renaissance Bl 4 Fl Attn Sharon A Kelly  
 CCA Pediatrics Med 2200 Renaissance Bl 4 Fl Attn Sharon A Kelly  
 Cerexagri Inc 630 Freedom Business Ctr Dr  
 Cerexagri Inc 630 Freedom Business Ctr Ste 4  
 Chae Yu K 283-1403 Hyundai Sungwoo 3cha  
 Chalmette Emergency Room 367 S Gulph Rd  
 Charles Vinocur Irr Life Ins Trust 2540 Renaissance Blvd  
 Chi Alexander 620 American Ave Apt D508  
 Chiang Chunlan 126 Shaffer Rd  
 Chiropractor And Hol 625 Clark Ave Ste 17a  
 Cic Cic C/O Cic Co PO Box 6222  
 Citizens Bank of Pa 160 N Gulph Rd  
 Clapp Research Associates Pc C/O Attn Df White 620 Freedom Bus Ctr 300  
 College Directory Publishing 620 Allendale Rd 100a  
 Colucci David 528 Coats Ln  
 Community Service Society 1045 1st Ave Ste 120  
 Component Technology U S C/O Valy Forge Towers No 3000 Valy Forge Cir Ste 3350  
 Confab Holding Corp Ms Leslie Stickney 601 Allendale Rd  
 Corecomm Atx Inc 2100 Renaissance Blvd  
 Coventry Wc Services Po Box 61504  
 Cregan John 579 General Learned Rd  
 Daniels Alicia A 267 Lawndale Ave  
 Delval Equipment Corp Attn Bethiany Iovane 431 Feheley Dr  
 Detwiler Sandra M Est of 433 E Church Rd  
 Devon Hc Dh Evans 1100 First Ave Ste 100  
 Differ Anthony J 325 Rees Dr  
 Diliberto Robert C 435 Powderhorn Rd  
 Doctors Hospital of Shreveport 367 S Gulph Rd  
 Douglas Avery Assoc Novacare Outpatient 1018 W 9th Ave  
 Eagle Health Care In 112 Ivy Ln  
 Equity League Health Po Box 61593  
 Erosarts Inc 401 Monroe Blvd  
 Fager Jason A 600 American Ave Apt C305  
 Fao Inc 2520 Renaissance Blvd K  
 Fasciano John 750 Lynn Ln  
 Ferguson King of Prussia 302 Hansen Access Rd  
 Fertal Frances 600 W Valeey Forge Rd  
 Fissinger Thomas 251 W Dekalb Pike—Apt B815  
 Floors Wargo 138 Hansen Access Rd  
 Forthright Agency of Pa 900 E 8th Ave Ste 300  
 Fox Megan C 224 Prince Frederick St  
 Frederick Basilo 16 Meadow Brooke Rd  
 Gallagher Excavating Inc 462 Glennie Cir  
 Gambone John A 601 Nantucket Cir  
 Genuardi Dominic S III 824 Rosehill Dr  
 Geosits Adelbert, Elsie 535 Stenwyck Cir  
 Gerberding Patricia A 10202 Valy Forge Cir  
 Gibbs Andrew S 600 Hidden Valy Rd  
 Glaxo Smithkline Eas 709 Swedeland Rd  
 Gottlieb Margaret V Valy Forge Towers 1315 11315 Valy Forge Cir  
 Greene Carol A 631 Keebler Rd  
 Groshon Bruce 211 S Henderson Apt 5  
 Gsi Commerce 935 1st Ave  
 Gsi Commerce Solutions Inc 935 1st Ave  
 Gupta Raj K Munisha Gupta 3000 W Vly Forge Cir Apt 1355  
 Haas Heike 251 W Dekalb Pike  
 Haines David A 400 American Dr  
 Hall Lyle W Jr 800 Pine Hill Rd  
 Han Jing 251 W Dekalb Pike Apt D102  
 Heavner Sheila 16 Meadow Brooke Rd  
 Hellman Benjamin P 965 Penn Cir  
 Henkel Actives The Henkel Corp 2200 Renaissance Bl  
 Henkel Corporation The Henkel Corp 2200 Renaissance Bl  
 High Quality Bus Centers King of Prussia 630 Freedom Business Ctr Ste 300  
 Highpoint Solutions LLC 1150 1st Ave Ste 450  
 Hinkle Christa A 620 Keebler Rd  
 Holm Hooks V 1005 W 9th Ave Ste A  
 Hong Ning 413 Ashton Dr  
 Hooks Van Homes 1005 W 9th Ave Ste A  
 Hoplamazian Rose 250 Hughes Rd Gulph Mls  
 Horrocks Donald R CO Brian Horrocks 234 White Ave  
 Horrocks Joseph W 135 Crooked Ln  
 ICG Commerce 2520 Renaissance Blvd Ste 100  
 Inamdar Sampada 500 Wayne Dr Apt 320  
 Ingber Milton 580 American Ave Apt B311  
 Ingram Oglatha S D 308 251 W Dekalb Pike  
 Integrity Pharmacy Services LLC 489 Shoemaker Rd Ste 106  
 JA Properties LLC 610 S Henderson Rd  
 K M Marketing 651 Allendale Rd  
 Katzman Jeffrey I 491 Allendale Rd Ste 102  
 Kavulich Reger, Rizzo Parkview Tower Ste 250 1150 1st Ave  
 Keehn Catherine 658 B St  
 King John P Jr 585 Keebler Rd  
 King of Prussia Pharmacy 580 Shoemaker Rd  
 Kitchen Reico 3602 Horizon Dr  
 Knippenberg Eric L 512 Dartsmouth Dr  
 Kolbman Ryan 250 Tangle Wood Ln Apt F-4  
 Kraus Cynthia A 971 Longview Rd  
 Ku Cheng C 586 Dartmouth Dr  
 Ku Lijun 334 Winding Way  
 Kuk Dong Y 286 Lawndale Ave  
 Kulkarni Rajeev 251 West Dekalb Pike Apt A910  
 Kuppaswamy Gopinath 251 W Dekalb Pike Apt No A-2  
 Lakeland Medical Center LLC 367 S Gulph Rd  
 Leavesley Susan J Po Box 61501  
 Lee Jun Won 427 Lynn Rose Ct  
 Levy Lois C 10301 Valy Forge Cir  
 Liberty Personnel Se 410 Feheley Dr  
 M Kamenstein Inc CO Ms Dawn Taratuski 1021 W 8th Ave  
 Maenpaa Garath Clinical Care Associates Attn: Finance Dept; Ste 320  
 Maguire Margaret A 537 Keebler Rd  
 Manley Tim 1304 Bismark Way  
 Marakowski Laura 1218 Bill Smith Blvd  
 Marchiava David M 201 Candlebrook Rd  
 Marsh Mclennan Agency LLC 2300 Renaissance Blvd  
 Martin Field Family Trust Field Hotel Assocs 251 W Dekalb Pike  
 Mccarthy James V, Rita T 146 Cinnamo Hill Rd  
 Mclane Michelle 364 Hillside Rd  
 Mclaughlin Casey 424 Jean Dr  
 Mcmanus Barbara A 250 Tanglewood Ln Ste 1  
 Meadows Charles P, Karen U 304 Woodmere Way  
 Medrisk 2701 Renaissance Blvd  
 Medrisk Inc 2701 Renaissance Blvd Ste 200 PO Box 61570  
 Mehr Jeanne V C/O Arthur S Klein Esq 570 W Dekalb Pike Ste 113  
 Methodist Occ Ind Med Cl 367 S Gulph Rd  
 Metropolitan Property Casualty 1101 West Dekalb Pike  
 Metzger Ronald C PO Box 61124  
 Mggj Inc. 10104 Valy Forge Cir  
 Miller Lloyd 468 S Gulph Rd  
 Miraglia Bettyjane 360 Brownlie Rd  
 Monaghan Joseph D 609 Noble St  
 Monroe Court PO Box 6226  
 Moser Alberta C 568 N Henderson Rd  
 Moussa Kelly 420 Feheley Dr  
 Mueller Charles 644 Keebler Rd  
 Mueller Geraldine C 644 Keebler Rd  
 Murphy John C 316 Signal Hill Rd  
 Nair Sunil 251 W Dekalb Pike  
 Nasielski Mary 214 Charles St  
 Nayeem Jaffer S 412 Gulph Ridge Dr  
 Nelson Anthony 2701 Renaissance Blvd PO Box 61570  
 Neoware Inc 3200 Horizon Dr  
 New Continental Plaza Co Pasquale Properties 1004 W 9th Av  
 Ninan Mathew 1051 Penn Cir Apt G214  
 Ninan Mathew 251 W Dekalb Pike Apt E601  
 Omnicare 630 Allendale Rd  
 Oneill Foundation Attn The O'Neill Group 700 S Henderson Rd Ste 202  
 Ottinger Chris 935 1st Ave  
 Perate Michael, Anna F 519 Charles Dr  
 Performax PO Box 61505  
 Perry Wendy J 410 Walnut  
 Petal Eric 326 Overlook Ln  
 Philadelphia Hand Ctr Pc The 700 S Henderson Rd  
 Piccadilly Cafeteria 314 S Henderson Rd  
 Pinnacle Club LLC C/O Kevin Cravens 1060 1st Ave Ste 400  
 Pitts Robert Stanley, Mary Ann 557 General Steuben Rd  
 Powell Joseph L 417 Ashton Dr  
 PPL Gas Utilities Corporation 460 N Gulph Rd  
 Prometheus Informati 1006 W 9th Ave  
 Promotions D Svcs Corp CO Promotions Distributor Svc Attn Cfo 935 1st Ave  
 Promotions Distributor Se 935 1st Ave  
 Public Service Mutual 700 American Ave Ste 201  
 Radell Selma 2000 Valy Forge Cir 425  
 Rao Raghavendhra, Shubha 600 American Ave C208  
 Rea Florante Jr 402 Jean Dr  
 Realtime Media 1060 1st Ave Ste 201  
 Reddy Ajay K 753 Champlain Dr  
 Redlasso Inc 620 Allendale Rd  
 Reilly Joseph C 306 251 W Dekalb Pike  
 Renta Main Line Main Line Party Rentals 298 Hansen Access Rd  
 Resolve Funding Group Ll 630 Freedom Business Ctr  
 Right Start 2520 Renaissance Blvd  
 Robotti Richard R 658 Crossfield Rd  
 Rolland Wayne M Jr 756 Flint Hill Rd  
 Rose Charles, Sandra 268 White Ave  
 Rosenberger Margaret 352 Bordline Ross Rd  
 Rosidivito Marjorie E, Pasquale 460 W Valy Forge Rd  
 Rossi David T 272 Larkspur Ln  
 Russell Kathleen J 410 Brandywine Ln  
 Sabatino Francis 445 Keebler Rd  
 Santos Harry 1005 Monroe Blvd  
 Saunter Grace D 368 Country Ln  
 Schoelkopf Stella M 139 Beidler Rd  
 Seco O&G Inc PO Box 900  
 Sedgwick Claims PO Box 61537  
 Seiler Nathalie 170 Clubhouse Rd Apt 206  
 Semon Andrew J 616 Brentwood Ct  
 Seol In S 219 Swedeland Rd  
 Service Public C/O Concentra 700 American Ave Ste 201  
 Shapiro Suzanne H, Louis 2000 Valy Forge Cir 334  
 Sheraton Park Ridge Hotel 480n Gulph Rd  
 Shewchuk Barbara J 681 Smt St  
 Shotwell Jason M 649 S Henderson Rd Apt 605  
 Simmons Velma 506 Bending Ln  
 Skelly Loretta M 433 E Church Rd

Smith Zenaida A, Stephen 133 Cinnamon Hill Rd  
 Smith Jessica A 251 W Dekalb Pk  
 Smith Stephen 219 Hillside Ave  
 Smith Todd R 20932 Valy Forge Cir  
 Somers Cliff 580 Lewis Rd Kings Woods Apt Bldg 600 Apt 324  
 Sopp Erich 115 Brownlie Rd C/O Erica Sopp  
 Sopp Erich George 115 Brownlie Rd  
 Spa To Go King of Prussia Mall/160 North Box 319  
 Spac 1996 C/O Victoria C Rubbo 340 Anthony Rd  
 Speciality Risk Serv Po Box 61513  
 Spencer James S 219 Hearstone Rd  
 Sprint Solutions 555 Croton Rd  
 Steier E 251 W Dekalb Pike  
 Sti Computer Serv In 1150 1st Ave Ste 620  
 Stone Ethel 600 W Valy Forge Rd  
 Sunrise of Exton 200 Sunrise Blvd  
 T Baird Mcilvain Co 601 S Henderson Rd  
 Tabas Lauren R 3600 Horizon Dr  
 Taylor Ochroch Inc 132 Ivy Ln Po Box 62407  
 Tcg Delaware Valley Inc 630 Freedom Bus Ctr Ste 200  
 Telespectrum Worldwide 443 S Gulph Rd  
 Test America 1008 W 9th Ave  
 Thyssenkrupp Elevator Co 250 King Manor Dr  
 Tiffany Edgar W, Emily 365 Heritage Ln  
 Tokosch Lindsey M 1709 Ellsworth St  
 Torrente Joseph F 145 Nancy Ln  
 Trion Group Inc 2300 Renaissance Blvd  
 Tunuguntla Ravi K 251w Dekalb Pike Aptc801  
 Tweeter Home Entertainment 320 S Henderson Rd  
 U S Liability PO Box 1551 1030 Continental Dr  
 U S S C Group Inc 780 3rd Ave  
 Underwriting Concept 2002 Renaissance Blvd Ste 250  
 Union Labor Life Ins Co Box 61594  
 Union Labor Life Ins Co PO Box 61593  
 Union Labor Life Ins Patient Refunds PO Box 61593  
 Union Labor Life PO Box 61593  
 Universal Health Svcs 367 S Gulph Rd  
 Universal Health Svcs Inc 367 S Gulph Rd  
 University Grocer Holdings LLC 521 Williams Rd B9  
 Upper Merion Dental Assoc 357 S Gulph Rd Ste 100  
 Vandegrift Patricia M, H Gilmore 947 Parkview Dr Apt E106  
 Varalli Vienna 410 Lori Ln  
 Varian Medical Systems Cobra 2300 Renaissance Blvd  
 Voiedosilva Jaime R 125 Hamlet Dr  
 Votta Karen 132 Ross Rd  
 Warren Financial Group 660 American Ave Ste 101  
 Watson Dorothy 1028 Cherry St  
 Wilber Janette, Robert 142 Cambridge Rd  
 Willner Charles 2000 Valy Forge Cir Apt 1427  
 Willow Financial Bank 170 S Warner Rd  
 Wirth Fredrick 753 Whitetail Cir  
 Wright Kate 242 Fox Run Rd  
 Wu Thomas 570 W Dekalb Pike Apt 302  
 Wysocki Lance 251 West Dekalb Pike A304  
 Yan Hua 580 American Ave Apt B 409  
 Yellow Book Usa 2560 Renaissance Blvd  
 Yoo Han K 219 Swedeland Rd  
 Yun Tao 580 American Ave Apt B 409  
 Yves Wach Jean 709 Swedeland Rd

## Lansdale Pa 19446

Abbott Edwin W C O Edwin W Abbott 208 Holly House  
 Advent Computer Consultants Inc 2279 Warner Rd  
 Allen Brian 261 Twining Rd  
 Amador Angela Y 1151 Scobee Dr  
 Anders Emma L 660 N Brd St Apt A422  
 Anderson Thomas 639 S Brd St Apt H  
 Appel Robert 106 Weymouth Cr  
 Arnott Thomas III 630 W Main St c/o Neil Conver  
 Arroyo Katie 1816 Valy Forge Rd  
 At of Clyde S Walton Inc 400 S Brd St Profit Sharing Plan  
 Athison Antoinette C c/o A C Sinnott 1103 Byron Ct  
 Bahn Jacob J, John 706 W 3rd St  
 Barlas Suna 129 Susquehanna Ave  
 Baronowski Helen A, Janice 639 S Brd St  
 Basiura R J III c/o Russell J Basiura 2570 Muirfield Way  
 Basiura Russell J 2570 Muirfield Way  
 Begum Amena 38 Jenkins Ave Apt 307  
 Beideman Marion E Elm Tr Gdns Apt B 408 602 N Brd St  
 Bell Dennis 102 Weymouth Cir  
 Bergey Alan 359 Whites Rd Apt D  
 Bickel Margaret C, Robert C Elm Tr Gdns 602 North Brd St Apt B-203  
 Black John 322 W 6 St #1  
 Blakely Alice Estate 900 N Brd St  
 Bond Carolanne L, Clifford A 1963 Ryans Run  
 Boudwin Daniel A 102 Sunset Dr  
 Bowman Harry M Valy Stream Apts 2100 N Line St Apt V 101  
 Branson Romeo Trust 30 Newbury Way  
 Brease Barbara 2226 Brittany Pt  
 Broderick Edward 1929 Supplee Rd  
 Brooks Lena P 138 Shady Ln  
 Budweg Linda 145 Knapp Rd c/o Richard J Budweg  
 Byrnes Marjorie G RR 1  
 Carangi Jennifer M, Anthony 233 Polo Dr  
 Carroll Margaret 788 Keith Ln  
 Caskie Eugene 804 Lennox Ct  
 Cavanaugh Sandra 114 Summer Ridge Dr  
 Cerbus John R, Joanne 135 Oxford Rd  
 Chaplin Michelle M 285 Bradford Ln  
 Chapman Deborah F 108 Barrington Pl  
 Charbonneau Ronald J L 2126 Bustard Rd  
 Chenevert Dana R 749 Aldrin Ave

Ciliberto Philomena, Laura 226 W 7th St  
 Citifinancial Services Inc. 100 W Main St Ste 3  
 Citimortgage Inc 100 W Main St Ste 310  
 Clymer Wellington H, Mary A 820 W 4th St  
 Cohen Brian 525 Poplar St  
 Cole Irene 222 Pinecrest Ln  
 Colorfile Visual Comm Spec 418 Pierce St  
 Cook Lenore 27 Crestwood Ct  
 Cosgrove Edward T 502 Lennox Ct  
 Cunnane Brian K 1936 Eva Dr  
 Cusack Thomas F Jr Est 1027 Hillside Ave  
 Cyhan George 340 E 7th St  
 Dan Oleski Photography 2020 Stony Creek Rd  
 Darcy Jane 701 Lansdale Ave  
 Delcid Jose Amodeo 409 W Main St  
 Delp L 1100 Lansdale Ave  
 Delvecchio Diane 1141 Snyder Rd Apt E2-16  
 Demetrus Robbins 409 Acorn St  
 Depaul Joseph G, Janet I 16 Elbow Ln  
 Dinicola Elsie c/o Thomas A Landis Esq 425 W Main St  
 Dischell Jacqueline L 117 Country Club Dr  
 Donnelly S Plumbing Heating Cooling 37 West 2nd St  
 Dordick Michael S 201 Carol Ct  
 Dwyer Daniel E 757 E Main St  
 Dyckman Bernice 1831 Supplee Rd  
 Edward T Cosgrove Iolta 502 Lennox Ct  
 Egan Joseph, Eugene 233 E Main St  
 Eirich Stephanie 712 Walnut St Apt 2  
 Ekvall Suzanne W, Donald N 507 W Lawn Ave  
 Emc Mortgage Corp 100 W Main St Suite 310  
 Entenman Laura A 400 W Mount Vernon St  
 Evans Alia 725 S Brd St  
 Evans Martin 332 Sta Sq Blvd  
 Executive Legal Process Service 366 W Mount Vernon St  
 Faccenda Anthony P 611 Piedmont Ct  
 Faccenda Anthony P, Lisa, Jenna Lee 611 Piedmont Ct  
 Faikish Jeffrey D 1109 York Ave  
 Faustine Angela G, Gail P, Regina C 1813 Mifflin Dr  
 Faustine Valerie A, Gail P 1813 Mifflin Dr  
 Feeney Patricia 622 Rosemont Ave  
 Fingerth Murry M Trust Ua 02 22 1994, Richard J 3412 Brittany Pointe  
 Fioravanti Lorraine 163 Oberlin Tr  
 Flint Carolyn A 112 County Line Rd  
 Foe Lalo 1129 W Main St 303  
 Francisco John N Jr 760 Newport Ln  
 Fredd Ilene 3412 Brittany Pointe  
 Freece Robert David C/O Robert A Freece 2592 Cold Spring Rd  
 Fretz Robert W 320 W Mount Vernon St  
 Friedma Robert T 310 Abbey Ln  
 Frost John S 2009 Berks Rd  
 Funch Emma 1211 Brittney Point Estates  
 Furr Jacqueline M 607 Knoll Dr  
 Gehman Paul R Jr PO Box 387  
 Gerner George 1441 Mark Dr  
 Gibbons Robert H 24 E Main St  
 Gock George J 622 Rosemont Ave  
 Godshall Shirley L, Stacey 1629 Clearbrook Rd  
 Goodyear Audrey 188 Eric Ln  
 Green Ida Mae 400 Shipwrighter Way  
 Gregory John J Jr 1017 Emerald Ave  
 Guenst James H 117 Country Club Dr  
 Gunder Jeffrey F, Mary 112 Oxford Rd  
 Haenn Ann C 2025 Hollis Rd  
 Haenn Matthew J 2025 Hollis Rd  
 Halper Richard 609 East Main St  
 Haug Mary K 1320 Sunny Ayre Way  
 Hay Laverne M 1221 Jarvis Ln  
 Hedrick John 1141 Snyder Rd Apt E15  
 Hence William J 129 Ardwick Ter  
 Hettinger Electrical Manufacturing Co 1223 S Brd St  
 Hilton K 161 Addison Ln  
 Hinkle Lilian M 726 Walnut St  
 Hoagland Mary T 1913 Nashmont Ct  
 Hoffa Matthew 152 Ardwick Tr  
 Home Loan Svcs 100 W Main St Ste 310  
 Hopkins Raymond A PO Box 1277  
 Howe Mildred, Roy 418 W 8th St  
 Huntsinger Reid C 129 Susquehanna Ave  
 Hurlock Rebecca, H P 639 S Brd St L17  
 Hutchinson Lisa 25 Crestwood Ct  
 Huttinger Frank X 124 Laurel House  
 Ibrahim Tarig M 108 Finch Run  
 Ikaiddi Margaret Mary 531 Bookbinder Wy  
 Jeanphilippe Grunderson, Gammaniel 639 S Brd St Apt E1  
 Jennifer Johns 639 S Brd St Apt F10  
 JI Freed & Sons Inc 1963 Ryans Run  
 Johnson Elliott B 430 W 8th St Apt 3  
 Johnson Martha N 4112 Brittany Pt  
 Johnston Kathleen P 131 Oberlin Ter  
 Jones Helen T 2100 N Line St Apt G301  
 Kalidas Chitkala 328 Silo Mill Ln  
 Kanter Daniel A 308 Silo Mill Ln  
 Kelly Jean 660 N Brd St Apt A104  
 Khan Viqarunisa 526 Green St Apt B  
 Kim Chil K 757 E Main St  
 Kim Kuem H 701 Weikel Rd Apt209  
 Kim Sung Nam 2590 Hillcrest Dr  
 Kim Victoria M, Matthew B 115 August Ln  
 Kinsey Sandra 102 Cedar Ln  
 Knight Sandra, John 122 Pinecrest Ln  
 Kozloski Rose Ann 1938 Lafayette Rd  
 Kriebel Daniel L 1808 Beth Ln

Kummer Warren Henry 411 Militia Dr  
 Kunz Marcel E 32 Elbow Ln  
 Kunze Lothar E 926 Andover Rd  
 Kysiak Sophia 1935 Deerfield Dr  
 Ladow Stewart, Irene 850 Sycamore Dr  
 Lamon Diane 640 Troxel Rd  
 Lamon June H 111 Community Dr  
 Landis Mary Elizabeth, John E 900 Columbia Ave  
 Lansdale Dental Pc 233 S Brd St  
 Lansdale Fd Mt Deli 291 N Brd St  
 Lansdale Office Supply 213 W Main St  
 Lansdale Warehouse Co Inc 1330 N Brd St  
 Lapella Verna 56 Pine Croft Meadowood  
 Lauterbach Loretta, Edwin W 309 Founders Vlg Meadowood At Worcester  
 Lee Annette 2525 Wendell Ave  
 Lee Chin Moon 806 W Main St  
 Lee Janice S 2120 Bustard Rd  
 Lemmon Kelly E, Jean M 1913 Nashmont Ct  
 Lessig Reese 1220b Crosshill Ct  
 Lewis Bruce H PO Box 728  
 Lewis Richard 3345 Fisher Rd  
 Liebich Richard E, Margaret 613 N Broad St Apt 9  
 Linberg George Douglas 3003 Stuart Way  
 Linder Mark 117 Pinecrest Ln  
 Lohse Rudolf H 107 Field Ter  
 Longosr James 1611 Windsor Ct  
 Mackey Nina 705 Willow St  
 Malloy Tom 216 Cricklewood Cr  
 Maloney Jonathan P 1165 Reiff Rd  
 Manser Shane P 125 Andrew Ln  
 Marchese Benjamin J 1507 Ivywood Way  
 Mathew Jins 804 Walnut St  
 Mcallum Carrollin 205 A Cricklewood Cir  
 McCarthy Andrew 188 Eric Ln  
 McCloskey Angela 2100 N Line St Apt H302  
 Meedray Verna 138 Shady Ln  
 Mcphal Marquita 111 Ardwick Tr  
 Meigs Robert 709 Willow St Apt 2b  
 Merck 1180 Church Rd PO Box X2617812  
 Mercur Constance D 241 Susquehanna Ave  
 Miller Donald B, Helen L 275 Dock Ter 9  
 Mininger Mary, Earl 27 S Chestnut St  
 Moavec Sharon 813 Concord Pl  
 Molin Adolph T 2100 Line St Apt J303  
 Morris Zara 538 Cherry St  
 Morrone Frank 115 Walnut St  
 Mower John E 639 S Brd St Apt R8  
 Moyer Carol Lynne 1616 Clearview Rd  
 Mull John C 97 Church Rd  
 Murugesan Kumaresan L 2100 N Line St Apt N204  
 Nassir Mary Jean 127 Meadow Ln 67  
 Nath Rita 713 Columbia Ave  
 Naudasher Harold J, Ayleen 641 Pennbrook Ave  
 New World Mortgage 100 W Main St Ste 405  
 North Pole Photo Ltd 1044 Pecan Dr  
 Nova Records LLC PO Box 300  
 Oh Mi Ok 628 Green St  
 Oschmann Margaret 35 E 4th St  
 Oser Crista C 542 N Brd St  
 Pace Supply Corp 821 West Fifth St  
 Pappas Vincent J, Diane R 115 Manor Dr  
 Paramore Helen R 1 Knapp Rd  
 Park Dong 183 Eric Ln  
 Park Harry 2100 N Line St I 101  
 Parkside Inn 195 Community Dr  
 Parra Maria 613 N Brd St Apt 8  
 Partlow Joshua 285 Bradford Ln  
 Patel Naishadh K, Alaka 882 Flintlock Dr  
 Patel Subhash 549 Doylestown Rd  
 Pearson Kara M 503 W Lawn Ave  
 Peca Robert 1805 Theresa Way  
 Peck Amanda 127 Oberlin Terr  
 Penyak Raymond M, Anna Rose 122 Manor Dr  
 Perez Gustavo 1158 Wmain St Apt F 225  
 Perkins Barbara J 1102 Marlbrook Ln  
 Perry Carol A 425 W Main St  
 Powell Debra 169 Forest Trail Dr  
 Pravys Maris, Mara 210 E Seventh St  
 Prichard Ron 1425 Taylor  
 Rains Betty 116 County Line Rd  
 Rankin Elsie A Est 502 E 6th St  
 Rapp Mary M Apt T101 Valy Stream Apts  
 Rc Van Meter 430 Orvilla Rd  
 Reckner Monica C 2040 Park View Dr  
 Rees Evans Joan, Evans F D 2601 Wister Ct  
 Reinert Dolores, Allen 1290 Sumneytown Pike  
 Renshaw Nicole T 1013 Dogwood Ct  
 Reynolds Robert Ma 722 Derstine Ave  
 Ricci Jeremy 14 E Main St  
 Riley Haskell 1290 Allentown Rd Apt W109  
 Robbins Demetrus 409 Acorn St  
 Roman Peter 16 E Main St  
 Rose Dana 1403 Upper State Rd  
 Ross Tech LLC 881 Summeytown Pike  
 Rowland Deborah 101 E Main St  
 Ruane William J PO Box 1655  
 Ruff Elizabeth A, Robert W 117 E Fairmount Ave  
 Russell Edward F, Elsie J 1017 Birch St  
 Russell Graham Inc 400 Reece St  
 Russell Marlina A 105 Braeburn Tr  
 Russell Sindy T 9 Brookside Dr Apt 9a

Samtmann Robert L Jr 104 Rosewood Dr  
 Sarzynski Kathleen 1456 Bronte Ct  
 Schantz Janice L 2120 Bustard Rd  
 Schorpp Walter Est c/o Thomas A Landis Esq 1816 W Point Pike Ste 124  
 Schury Margaret E 3027 Skippack Pike #5  
 Seagrist Heidi 15 N Brd St 2nd Rr  
 Seeger Scott C 1407 Braeburn Tr  
 Sevy Leo H 144 Pinecrest Ln  
 Sewell William S, Anna M Apt A4 1201 Columbia Ave  
 Shajahan Mohammed 626 Walnut St  
 Shertz Jennifer 400 W Mount Vernon St  
 Simons Ellen 1009 Spgside Way  
 Sinnott James J 1940 S Brd St  
 Smith Blanche S 824 Forrest St  
 Smith Joseph Es 440 Walnut St Apt C  
 Smith Ryan 540 Edgmont Ave  
 Snedecker Emma J 316 Perkiomen Ave  
 Sokolowski Matthew 813 Fulton Av Lot 38  
 Souder Cynthia F 501 Cherry St  
 Spriegel Andrew R 327 Richardson Rd  
 Stafford Denise A 843 West Main St  
 Stanley Kerry 1116 Columbia Ave  
 Steckiel Irene c/o Richard Steckiel 2298 Weigner Rd  
 Stitzinger Robert, James 962 Weikel Rd  
 Stone Margaret M Mdw Wood 124 Bluebird Crossing  
 Stratton Julie L 4204 Merchant Sq Pl  
 Strauss Ellyn J 1007a Lansdale Ave  
 Su Gang 1200 Pennbrook Pkwy  
 Suk Ki Hyun, Ruth J 701 Weikel Rd Apt 608  
 Swiger Paulette M 1203 Braeburn Terr  
 Taylor Charles K 817 Jackson St  
 Taylor Marion B 214 N Brd St  
 Thanjavuru Sujana 1181 Cobblestone Cir  
 Therrien Julie 406 York Ave  
 Thomas F Lynch Fd Funeral 24 E Main St  
 Tonic Pauline F 5a Whitmarsh Ln  
 Unthank Florence E Est 502 Lennox Ct  
 Vagyi Noii James 110 Canterbury Ln  
 Valore Carla 17 Brookside Dr Apt A  
 Van Parys Sara A 610 North Cannon Ave  
 Vandegrift Helen C 1075 Allentown Rd  
 Vicario Michael, Michael III 174 E Main St  
 Viser Charles, Grace 135 W Fifth St  
 Walker Helen A 1403 Upper State Rd  
 Walsh Simona M 7006 Encampment Rd  
 Weil Liza 609 Derstine Ave  
 Welsh Leslie Ann Est 1162 Wayne Ave  
 Wengert Sutawnee 324 Columbia Ave  
 Whitehead Mary 1611 Windsor Ct  
 Wiener Aaron 324 Columbia Ave  
 Williams Jesse J III 280 Orvilla Rd  
 Winebrenner Mary R 1628 Kriebel Rd  
 Wirth Gray C 1469 Morris Rd  
 Wister Michael 117 E 5th St  
 Wohler Ernest L 46 Green St  
 Wright Stephanye Y 18 E 3rd St Rear  
 You Yujian 1142 Kipling Ct  
 Zhao Yue 1200 Pennbrook Pkwy

### Limerick Pa 19468

Allen Joshua M, Kelly A 702 Walden Ct  
 Barnford Homes Inc 646 W Ridge Pike  
 Bj Homes Inc 204 Troon Ct  
 Brown Lemuel A 313 Bassett Ct  
 Campbell Crystal W 37 Gleneagles Rd  
 Clarke Lori P 201 Heffner Rd  
 Corropolese Veronica 26 King Way  
 Dradransky Loretta M E1 5201 Drawbridge Ct  
 Fennelly Ron 36 Souder Rd  
 IF March Sons Co DBA March Company 200 Limerick Ctr Rd  
 Kaliser Randi 325 Laurel Dr  
 Patel Yogesh A 410 Deer Run Ct  
 Pinciotti Anthony 1210 Four Maples Ct  
 Reed Richard 760 Doe Ct  
 Sadler Baldwin 654 Enterprise Dr  
 Schatz Paul B 82 W Ridge Pike  
 Taylor Colleen C 21 St Andrew Blvd  
 Then Michelle R 114 Bayberry Dr  
 Then Tyler c/o Michelle R Then 114 Bayberry Dr  
 Tiffan Gerald 133 Buckwalter Rd  
 Tunis Sherri 1112 Four Maples Ct  
 Ullom Jason 325 Laurel Dr

### Linfield Pa 19468

FC Lpc 1063 Main St  
 Leidenberger Violet Schott 36 Longview Rd  
 Masiulis Annie Linfield Rd

### Lower Gwynedd Pa 19002

Cain Michelle E, Susan E 109 Bridle Ln  
 Celeste Perla Csr Monteo Reporting Svc 1000 Gypsy Hill Rd  
 Drossner Eric 41 Cadwalader Ct  
 Kalender Sharlene S 5 Sweetwater Cir  
 Klevez Patricia 1231 Carnigan Ct  
 Koenig Mary K 728 Norristown Rd Apt F201  
 Kustra Diana 9 Windsor Cir  
 Lasalle Univ Nursing Alumni 14 Sweetwater Cir  
 Oberst Frederick c/o Blumberg Financial Svc 714 N Bethlehem Pike Ste 200  
 Pagnotto A 728 Norristown Rd  
 Renninger Kendall S Spring House Estates 728 Norristown Rd B111  
 Rickmeyer Phyllis 27 Cadwalader Ct



Schreiber Helen 728 Norristown Rd  
Stitzinger Glenn L Springhouse Est Apt D112 728 Norristown Rd  
Weierbach Richard H 1015 Stonebridge Rd  
Zeigler Earl F 117 Bridle Ln

### Mont Clare Pa 19453

Andreoni William J 123 Walnut St  
Duncan Gilbert R 421 Bridge St  
Duncan Jerry PO Box 25  
Kaminski Catherine, John 164 Walnut St  
Watson Edwin P 327 Meadowview Ln

### Montgomeryville Pa 18936

Appliance Wholesale Rt 63 Box 249  
Bailey Barry K PO Box 1002  
Bevitz Harvey PO Box 522  
Espinoza Henry 808 S Clinton Ave  
Lansdale Manufacturing In 120 Domorah Dr  
Levay Jane c/o Leonard L Shober Pc 593 4 Bethlehem Pike  
Liberty Mutual PO Box 1051  
Moyco Tech 200 Commerce Dr  
Moyco Tech PO Box 505  
Ramachandran Dinendra PO Box 542  
Rohach Arthur PO Box 236  
Roska Direct 211 B Progress Dr  
Today's Man 794 Bethlehem Pike

### Norristown Pa 19401

1000 E Main St Properties c/o Gerry Higgins 1000 E Main St  
2701 Rehab Services LP 2701 Dekalb Pike Ste 107 723 Coliseum Dr  
Aamodt Espen 311 W Marshall St  
Abney Irma B Est, Tiffany 402 E Marshall St  
Abney Luther L 413 East Marshall St  
Aclamo 512 W Marshall St  
Ahmed Khan 450 Forest Ave H307  
Allerton Florence S, John G Jr 808 W Main St  
Amc Phila Gear 1 Montgomery Plaza Ste 700  
Amc Westech 1 Montgomery Plaza Se 700  
Anders Arthur S, Mildred Hillcrest Ln RD 3  
Angamuthu Vigneshwaran 2920 Hannah Ave Apt D239  
Angel Mayra 1102 Green St  
Ashcroft Joseph S 1821 N Hills Dr  
Atc Group Services 1850 N Gravers Rd 1st Fl  
Atilana Pablo 200 Haws Av  
Atomic Discount Tires Unit 300 W Johnson Hwy  
Baird Josephine 334 E Moore St  
Baker Jerry 216 E Wood St  
Barber Christopher 3126 Sycamore Ln  
Barber Elizabeth 1700 Pine St  
Barren Rickie 919 Green St  
Barrita Victor 25 W Elm St  
Bechtel Mary E 8 Hanover Ln  
Beecher George F 48 E Chestnut St  
Beechnox Robert J, Mary A 726 Haws Ave  
Bentancourt Brayon 1046 Cherry St  
Berardelli William 756 Haws Ave  
Beverly Hills Cosmet 170 N Henderson Rd Ste 306  
Biddy Jared A 632 E Roberts St  
Blackstock Susan 246 Roberts Cir  
Bonesteel Wayne A 601 Linn Rd  
Bouknight Jefferson, Orabell 236 Minor St  
Boyd James Willie 622 Green St  
Boyle Edward c/o Regina Nursing Ctr 550 E Fornance St  
Breedon Alice E 408 Arch St  
Brown Harry 621 Astor St Apt 2  
Brown James I 546 Green St  
Brumbaugh Kathleen 150 Pine Ct  
Brunlaugh Laura 150 Pine Ct  
Bryan Winston H 1763 N Hills Dr  
C A Property Sves 601 Cherry St  
Calby Michael 1700 Pine St  
Calderon Juan Manuel 723 W Marshall St Off  
Capaci Charles S 1338 Pine St  
Car Vision 303 W Elm St  
Carbo Joseph Est 724 Sandy St  
Carey Helen M Apt K203 450 Forest Ave  
Carlen Catherine A 2101 New Hope St  
Carmona Amos 202 Jacoby St  
Carr Joseph 1830 Pine St  
Carter Stephanie 910 W Washington St  
Cassidy Susan 1502 Harding Blvd  
Castro Felipa 714 Astor St  
Castro Fernando 107 W Penn St  
Castro Jose Luiz 208 Chain St  
Centrella Domenic 603 Swede St  
Chavez Francisco G 605 Willow St  
Chiletz Daniel, Anna 630 Cherry St  
Clair Odell Ins Agency LLC 2 West Lafayette St Ste 400  
Clemens Richard c/o Rittenhouse Pine Ctr 1700 Pine St  
Cole Shawn M 801 Laura Ln Apt A22  
Coleman Veronica, Angeline 232 Bryans Rd  
Collins Robert Jr 225 Buttonwood St  
Commerce Bank 438 E Main St  
Communication Connection 101 West Airy St  
Conicelli Body Shop 104 Mill Rd  
Connelly Donald 821 Haws Ave Apt 2  
Connors Thomas M Jr 808 Sandra Ln  
Crisci Carol A 3106 Greenhill Ln  
Culbreath Etoy D 408 Arch St  
Cuono Louis, Mary 628 East Moore St  
Dabeni Leonard 1537 Markley St  
Danella Carmen G 2955 Felton Rd  
Darlene White T A Tax & Fin Svc 615 W Marshall St  
Davis Roy 1700 Pine St  
Dd Search Solutions Ste 313 102c West St  
De Los Santos Luis 2024 Main St-10250178  
Decarlo Mary B 523 Buttonwood St  
Decoster Michael 201 Nassau Pl  
Demko Dave Ofc 700 Sterigere St  
Denby Donal 10 Hartranft Av  
Denner Mary L 541 Kohn St  
Dennis Elizabeth A 450 Forest Ave Apt J 201  
Dent Dorothy G 1115 Swede St  
Desantis Rita 2921 Walton Rd  
Diagnostic Quest c/o Enwhc 2705 W Decalb Pike Ste 308  
Dinofrio Theresa Kellys Ln  
Dixon Barbara, Paul W 330 Walnut St  
Dixon Paul 43 Jacoby St Rear  
Donley George B Jr 2100 Swede Rd  
Dozier David W 450 Forrest Ave Apt D100  
Drummond Jeane W 2240 Dekalb Pike  
Dugan Mary M 557 Hamilton St  
Dunkin Donuts c/o Vipul Patel 21 E Germantown Pike  
Ehrenberg Rita M 1518 Pine St  
English Amelia P 735 E Oak St  
Entertaining Ideas 125 Noble St  
Entrekin Theresa A 1724 Powell St  
Epps Darrell 916 Swede St  
Eugenio Victorino 761 Chain St  
Feeley Zita M 611 Gary Ln  
Feliciani Anthony M 2102 3rd St  
First Investors 511 Selma St Apt C  
Fishbein Jason S 510 Noble St  
Fisher Sheila 522 E Moore St  
Fittipaldiray Mary 1 Montgomery Plz Ste 902  
Flores Roberto 450 Fores Ave Apt K200  
Freas Susan E 1536 Powell St  
Friday Jennie M 13 Hartranft Ave  
Friday Potollaman 221 E Main St  
Ganime Peter D MD 363 W Johnson Hwy  
Garcia Rodriguez Juan C 125 E Lafayette St 3b  
Garza Maria 541 Corson St  
Gates Steven 928 W Washington St  
Genova Theresa A, Mario 806 Belvoir Rd  
Genuardi Super Markets Bentwood Campus 301 E Germantown Pike  
Genuardi Supermarkets Inc Jim Mc Crudden 805 E Germantown Pike  
Giamo Leslie 304 E Township Line Rd  
Gillette Joan 1209 W Oak St  
Glanding Florence 633 W Lafayette St  
Glaze Richard 3129 Regatta Cir  
Gomez Pedro 25 E Chestnut  
Graham Wayne 1114 Willow St  
Gray Charles 1 Montgomery Plz Ste 902  
Grayson Rasheem 237 E Oak St 1st Floor  
Grieve Suzanne S c/o Suzanne S Richardson 537 Applegate Dr  
Griffin Melissa Fiosse 211 Haws Ave 3  
Grisdale Perry 205 E Johnson Hwy  
Groff William W, Mary M 113 Pearl St  
Gross Dorothy 1700 Pine St  
Gulotta Theresa C 637 E Airy St  
Haney John D 135 W Elm St  
Harco Enter 621 E Germantown Pike Suite 200  
Harold Ronald c/o Norristown State 1001 Sterigere St  
Hartman Elizabeth T, John 1401 Pine St  
Harvey Ernest A 333 W Logan St  
Hernandez Garcia Raymundo 115 W Marshall St  
Hernandez Jesus Galina 870 Cherry St  
Hernandez Lopez Victor 203 E Marshall St  
Hernandez Lucio 746 Chain St  
Hine Roseanne 519 Kohn St  
His 320 E Brown St  
Holcomb David C 450 Forrest Ave Apt J202  
Hollohan Kevin 200 E Airy St  
Holloway Aaron 311 W Marshall St Apt 210  
Holtz Elwood 545 Stanbridge St  
House of Beans Cafe 1422 Markley St  
Hudson Angela 200 Cherry St  
Hwathorne Nelson 512 Astor St Room 5  
Hydock Elizabeth 36 W Wood St  
Hylan Margaret 527 George St  
Ianella Giovanni 632 E Main St  
Ibima 34 Germantown Pike #327  
Ice Concepts Inc 2202 Swede Rd  
Independence Financial Group 801 E Germantown Pike Suite B7  
Intl Medical Systems 1430 Dekalb St  
Ira Lori F 511 Selma St Apt C  
Jackson Jimmie E 300 E Wood St  
Jacobs Margaret C 108 Selma St  
Jacquot Michael J 610 Natalie Ln  
Jain Neeraj 2617 Dekalb Pike Apt 618  
Jimenez Maria 408 E Marshall St  
Jimenez Orlando 336 Buttonwood St Apt 2  
Johnson Brenda 712 Kelly Dr  
Johnson Elizabeth S 20 W Marshall St  
Jones George T 645 E Marshall St  
Jones Marguerite F 125 W Elm St  
Jones Viola 1433 Arch St A 3  
Jordan Kristalyn 1231 W Marshall St 2nd Fl  
Katz Susan G 205 W Roberts St  
Keller Stephen M 624 E Roberts St  
Kelly Dorothy L 905 Selma St  
Keough Mary 708 W Marshall St 1st  
Kerlin Jakob 1200 W Main St  
Kilpatrick Dennis Lane, Mildred 1020 Cherry St



King Leola 531 Green St  
 Kitchen Asia 2820 Dekalb Pike  
 Koller Michael J 3016 Kimberly Dr  
 Korman Communities Marshall Wood Leasing 450 Forrest Av  
 Kreshesky Elizabeth 1011 New Hope St Apt #40b  
 Law Janet S 214 Hancock Ave  
 Law John Andrews 214 Hancock Ave  
 Lee Solomon 1215 Tremont Ave  
 Leister James K 2920 Hannah Ave Apt B218  
 Logrip Catherine 6 Valy View Cir  
 Lopez Arcadio Fuentes 1040 Dekalb St #6  
 Macbean Jean 808 W Main St  
 Major League Events 1798 Markley St  
 Malone Tennille 28 Hartranft Ave PO Box 504  
 Mancini Rose A 907 Haws Ave  
 Manejwala A MD 4 West Wood St  
 Marquez Hugo 450 Forrest Ave Apt A201  
 Martinez Javier 621 W Marshall St 3rd Fl  
 Martinez Osvaldo 654 E Moore St  
 Mashett Anthony C 363 E Main St  
 Matteo Joseph J Jr, Jennie M 249 E Chestnut St  
 Mazza Antoinette 1700 Pine St 1700 Pine St  
 Mcalpine Abdul 826 Green St  
 Mcavoy James E 636 Camoune Dr  
 McBride Mary 806 Lafayette St 1st  
 Mccaughy Alice 2803 Stanbridge St Apt B608  
 McCoy Eugene 205 E Johnson Hwy Town Manor West  
 McGowan Michaela 449 Hamilton St Apt 308  
 McGuinness John 149 W Airy St  
 Mchugh William A 36 W Wood St  
 McIntyre Jean 149 W Airy St  
 Melecio Octavio 1206 Dekalb St Apt 2  
 Michener William 756 Haws Ave  
 Miller Beth J 628 Caroline Dr  
 Miller Daniel 231 Francis Ave  
 Miller Jennifer 1011 New Hope St Apt 4813  
 Miller Tasha L 210 Pearl St  
 Mitchell Elbertha 12 Shamokin Ave  
 Mole Charles L 207 Dekalb St  
 Molock Alma L 1623 Pine St  
 Momme Albert E 704 Chain St  
 Monaghan Lena 609 Noble St  
 Monastero Frances T 201 E Marshall St  
 Montgomery Citizen Advocacy PO Box 736  
 Montgomery Orthopaedic Asso 1401 Dekalb St  
 Montgomery Pharmacies Inc 2909 Swede Rd Swede Sq Shopping Ctr  
 Montgomery Radiology PC 1651 Markley St  
 Moralescampos Efrain 655 Astor St  
 Moriniere Marcus A 320 E Brown St  
 Morris Alexis 721 Sandy St  
 Morris Fitzroy 42 E Oak St Fl 1  
 Moser Alvin C 639 Noble St  
 Muller John P 2622 Swede Rd Apt H13  
 Newmeyer Donald R 43 Traverse Dr  
 Norristown Glass Company Inc 409 West Main St  
 Oakley Gladys E 9 Buttonwood St  
 Odwyer Samantha 208 Rose Ln  
 Olvera Guerrero Bulmaro 1226 Markley St  
 Ortega Pedro 450 Forest Ave  
 Osorio Martin 252 Penn St  
 Osornio Martin 216 Nassau Pl  
 Pace Carolyn 10 Township Lne Rd  
 Pacheco David 205 W Johnson Hwy  
 Paciello Timothy A 13 Chestnut St  
 Palatucci Dennis R 325 Manor Ave  
 Park Dong Soon 330 Walnut St Apt 800  
 Parker Elias V 430 E Basin St  
 Parks Rosetta V 228 E Spruce St  
 Parrish Ethel 1200 Swede St  
 Partners Group Fin 2108 Dekalb Pike  
 Partners Specialty Group LLC 301 E Germantown Pike Ste 402  
 Perkins Charles 900 W Main St  
 Perna Antonetta 657 Forrest Ave  
 Pessano William J Jr 1011 New Hope St 48 B  
 Pham Hugh Van 130 E Main St 1st Fl  
 Philanthropic Ml Equity Co David Doroski 170 W Germantown Pike  
 Phillips Walter C 1236 Tyler St  
 Pinnacle Business So 827 W Marshall  
 Pirelli Congetta 917 Stanbridge St  
 Piskai Carol Ann 1566 Lafayette Way  
 Poole Dorothe E 450 Forest Ave Apt M 202  
 Post Schell P C 510 Swede St  
 Printz Gertrude 101 Mill Rd Apt 204  
 Procura Management Inc. 2435 Blvd of The Generals  
 Puleo Samuel 1314 Dekalb St  
 Punchur Joy L 311 W Brown St  
 Purdy Jerome 528 Kohn St  
 Raimondi Pauline Est, William 502 1/2 W Main St  
 Raybold Daniel P Norristown Hospital St  
 Raymond Pauline 502 1/2 W Main St  
 Reid H K 228 Jacoby St  
 Resendizhernandez Victor 749 E Sandy St  
 Reyes Geraldo 708 Kohn St  
 Rhodes Vilao, Rhodes Alvin 909 W Washington St  
 Rittenhouse Pine Center 1700 Pine St  
 Rivera Heriberto 42 E Chestnut St  
 Rivera Juan 522 West Lafayette  
 Roberts Rosemarie 104 Selma St  
 Robertson Stephanie 327 W Warren St  
 Robles Leobardo 123 E Marshall St  
 Rodriguez Raymond Vidal 1330 West Main St Apt A  
 Rogers Louis 1329 Willow St

Rohs Frank 20 Zummo Way  
 Rojas Rigoberto 607 Caroline Dr  
 Rosas Ricardo P 618 Kohn St  
 Roth James 503 Natalie Ln  
 Ruffin Trinkle L Jr 1515 Arch St  
 Sadler Hope C 410 West Johnson Hwy Apt B123  
 Saladino Charles 557 Kohn St  
 Salavdor Eleazar P 638 W Lafayette St Apt 2  
 Salkowski Joseph J 637 E Airy St  
 Sanchez Elliott Morales 202 E Jacoby St  
 Santos Domingo 626 Linda Ln  
 Schantz Carl 1430 Dekalb St  
 Schiele Charles H Jr, Beatrice E 520 Green St  
 Schneider Linda 1215 W Oak St  
 Scott Elizabeth A 207 Swede St 204  
 Sebele Mamo T 3002 Meredith La  
 Severson Geraldine 806 Lafayette St 1st  
 Shah Hemal K, Zil H 2617 Dekalb Pike Apt 417  
 Shearrin Gregory 558 Chain St Apt 3  
 Shields Mary T 1019 Stanbridge St  
 Shimer George, Hoper 224 Chain St  
 Shockley Patience 1543 Arch St  
 Short Ingeborg 2600 Dekalb Pike  
 Simms Alice M 1049 Cherry St  
 Smart Imogene 203 Smt St  
 Smit Catherine V c/o Dolores Smith 1811 New Hope St  
 Smith Catherine M 1811 New Hope St  
 Smith Clarence E Jr 2111 Coles Blvd  
 Smith Francis 19 E Chestnut St  
 Smith Steve 603 Swede St  
 Snyder Anastasia 1700 Pine St  
 Source One Staffing Inc 140 W Main St  
 Spruill Cassandra L 611 Swede St Apt 202  
 Stahl Carol A 125 Knox St  
 Steinberg Irene 1430 Dekalb St  
 Stephens Darlita 1011 New Hope St Apt 55a  
 Stoler Jessica R 2615 Dekalb Pike Apt 412  
 Stop One 34 W Main St  
 Stouth Charles, Sarah J 1011 New Hope St Apt 77c  
 Suddith Valerie 662 E Marshall St Apt 2 Rear  
 Sutton Genotra J 715 W Lafayette St  
 Taylor Aubrey C 628 E Basin St  
 Thegeniste Marie 670 E Moore St  
 Thornton Marcus 1326 Dekalb St 202  
 Todd Preston RR 3 Sunset Ave  
 Tornetta Thomas 501 Astor St  
 Townsend Mary L Kellys Ln  
 Tsipras Speros D, Olga S 5 E Brown St  
 Undercuffler Thelma V 1114 W James  
 Vazq Luis Rivera 38 E Spruce St 1st Rr  
 Vega Beatriz, Jesus 500 W Main St  
 Vega Moreno Guillermo 913 La Fayette  
 Vereen Andrea Michelle 208 E Brown St  
 Verruni Nancy L 2622 Swede Rd F11  
 Virden Barbara C 1700 Pine St  
 Vuotto Dolores A 708 Carmen Dr Apt A  
 Waits Reynold Jr 551 Glen Volly  
 Walker Martin 1219 W Airy St  
 Wallace C Short Jr Trust The 2600 Dekalb Pike  
 Wallace Linton, Muriel 1545 Willow St  
 Wang Puleih 1125 Markley St  
 Warin Ada RR 3 N Wales Rd  
 Washington Calvin, Gail 244 East Oak St  
 Washington Street 125 Noble St Whrs  
 Weaver George N 1511 Astor St  
 Wedderburn Joy 1317 W Airy St Apt 5a  
 Wellspring Medical C 2759 Mt Zion Pkwy Ste 3  
 White Mariaelena L 1516 Powell St  
 Whitmarsh Collision 1516 Powell St  
 Wilkins Margaret V 108 Selma St  
 Williams Thomas 1001sterigerest  
 Wilson Ameerah L 449 Hamilton St Apt 309  
 Wilson Victoria 2004 Old Arch Rd  
 Wojakowski John 504 Chain St  
 Yakscoe John Jr, Marie 809 Sterigere St  
 Yannul Joseph A 514 Stanbridge St  
 Yatsek LLC 300 E Marshall St Ste 100  
 Young Gloria 1219 Markley St  
 Zavala Antonio Jr 400 W Poplar St Apt 1  
 Zummo Rosemary 200 W Brown St

## Norristown Pa 19403

Aasha Corporation 2808 Egypt Rd  
 Agarwal Nitin 106 Mill Grove Dr  
 Allred Brie 48 Overlook Dr  
 Arena Jamie L 315 S Trooper Rd  
 Automate Auto Rental #23 1400 W Main St  
 Aytha Sreedhar 763 Mill Grove Dr  
 B M Flavor Ice Inc 706 Northridge Dr  
 Barnett Mary A, James 2013 Ardin Dr  
 Bean C Frank 639 Brandon Rd  
 Berardelli Concetta L 3007 Marna Ct  
 Berardelli Gina L, Lisa M 3007 Carma Dr  
 Berman Building Contractors c/o Tim Sloan 901 S Trooper Rd  
 Bondi Ethel 102 Middleton Pl  
 Bosler Jamie 545 Canterbury Rd  
 Bradley Francis 2731 Lantern Ln  
 Burguiere Steven 1003 Kinglet Dr  
 Cannon Tara A 1942 Brandon Rd  
 Car Vision 2626 W Rdg Pike  
 Cassel Marjorie I 415 S Park Ave  
 Chou Paiyen 1703 Harrison Ct

Clark Ethel M 2011 Virginia Ln  
 Claxton Catherine 1004 N Montgomery Ave  
 Colletti Wayne 3217 W Germantown Pike  
 Collins Robert 2911 Reiner Rd  
 Collins Robert J 1514 W Marshall St Apt 216  
 Corvel Corp Medcheck Dept 100 Madison Ave  
 Crilly Lindsay T 2102 Libert Ct  
 Cunicelli Steven Enley 2005 Archer Ct  
 Dannunzio Robin E 301 Conestoga Way Apt A3  
 Davis Doralene, James 1680 Beaver Hollow Rd  
 Demara Pizza 1455 W Main St  
 Depietro Michael V 715 Sandalwood Ln  
 Destefano Leonard 173 N White Hall Rd  
 Diaz Maria 650 E Marshall St  
 Dotts Edward D 24 Oakdale Av  
 Eagan Kathleen M 10 Colonial Ave  
 Eagleville Auto Body 2865 1st Ave  
 Einhorn Stephen F 1419 Powell St  
 Farmers Home Mut Ins c/o Cambridge 2570 Blvd of the Generals Ste  
 Fazio Gladys 901 Deer Run  
 Feist Helen B 5 Colonial Ave  
 Ferdinand Angelina Maria 116 Wendover Dr  
 Fiberstok National 2051 Potshop La  
 Flint Deborah D 723 Wheatland St  
 Foreign Service Home 1400 W Main St Club  
 Fraser Robert W 1860 W Marshall St  
 Fritch Diane H 26 Oxford Cr  
 Garga Amulya 2303 Liberty Ct  
 Geyer John 2965 W Germantown Pike  
 Granger John A 2820 Audubon Village Dr 339  
 Greaves Linda 168 N Whitehall Rd  
 Hare Mary 2492 Hillside Ln  
 Harper Francis B, Vera B 16 Church Rd  
 Harris Kahlais 1741 Pheasant Ln  
 Hartenstein Joseph B 1014 Thrush Ln  
 Heim Kathryn A 969 Riverview Rd  
 Henry Dorothy E Est c/o Ernest Henry Jr 964 Wayfield Dr  
 Henry Rose M 2082 Holloway Rd  
 Hertzler Ethel M 102 Middleton Pl  
 Heyser Landscaping Inc 400 N Park Av Frt Off  
 Horizon Aerospace LLC 2560 General Armistead Ave  
 Hr Logic Inc Diana Cinciripino 2621 Van Buren Ave  
 Hub Tire Co Inc 1435 W Main St  
 Hylenski Margaret, Frank 1516 Sterigere St  
 Independence Comm Inc Valy Forge Corp Ctr 960 Rittenhouse Rd  
 Infinia Builders 1920 W Marshall St Ste 38  
 Jacks Mable 28 Essex Ct  
 Jackson Gloria 1104 Middleton Pl  
 Jacobs David T 229 Liberty Ave  
 Jaime Anna 2972 2nd St  
 Johnson Susan M, Evan W 201 Mill Grove Dr  
 Kelly James III 604 Truman Ct  
 Kiefer John 1204 Reagan Ct  
 Kimco Corp 3200 W Ridge Pike  
 Kirk George L, Margaret 14 Westover Club Dr  
 Kist Cristin T 607 Middleton Pl  
 Kleine Charles L 2476 Stinson Ln  
 Koons Joseph T 34 Wayne Ave  
 Kwik Kerb of Pa c/o Peter Marion 1211 Windmill  
 Lal Maheswar 615 Mill Grove Dr  
 Lam Shui K 2646 Egypt Rd  
 Lamacchia Nicholas R 2915 Toll Gate Dr  
 Lamacchia Nicholas R 2915 Toll Gate Dr  
 Lendo Dan 2810 Foster Ave  
 Leyshon Kenneth W Dr 8 Woodstream Dr  
 Lindeman Margaret , Lindeman Donald 308 Egypt Rd  
 Longhi Giuseppe 2123 W Main St  
 Lopez Brenda 62 Arbour Ct  
 Lopez Carlos Aka Luna Enrique 609 Main St  
 Lopez Scott 3057 Cardin Pl  
 Maneos Peter J 15107 Shannondell Dr  
 Mcknight Crystal G 3008 Potshop Rd  
 Michener Meredith 2865 1st Ave  
 Mitchell William Rd 1  
 Muhly Kathleen 438 South Trooper Rd  
 Nagel Shirley A 2612 Audubon Rd  
 Nathan Jaqueline 204 Middleton Place  
 Negler Jane B c/o Alice Tillger 2960 W Germantown Pike  
 Obrien Michael 532 Basset Ln  
 Oliver Louise 224 N Trooper Rd  
 Paoli Realty Asso Lp Co Pineville Properties 7 N Park Ave  
 Perez Erika 3125 Methacton Ave  
 Petrillo Bruno 2nd Fl 2938 W Ridge Pike  
 Pjm Interconnection LLC 955 Jefferson Ave  
 Preston John F Jr 320 Egypt Rd  
 Prough Kaleigh E, Wendy L 532 Long Meadow Rd  
 Pumilia Elizabeth, Stephen 27 South Schuylkill Ave  
 Putera William J 913 Woodland Ave  
 Qawasmy Hassan M 1715 N Waynes Rd  
 Rafferty John C Jr 4 Culp Rd  
 Raghavan Subhadra 702 Mill Grove Dr  
 Reyes Elmer 45 S Park Ave  
 Riverview Montgomery Realty Co 1776 Patriots Ln  
 Roberto James Jr, James M 76 Colonial Ave  
 Roser Michael 116 E 7th Ave  
 Ruckel Edna E 2121 Chestnut Ave  
 Schott Elizabeth I 1601 Sheridan Ln  
 Shelikoff Dan 1969 Hemlock Rd  
 Shoeman Michael 799 Sandra Ln  
 Siaski Stephanie 2606 Mann Rd  
 Skubick Elaine 207 Auburn Dr  
 Smith George 1628 W James St

Stackel Mabel 143 Lincoln Ter  
 Stehman Ethan A, Scott T 2976 5th St  
 Stojanovich George J 56 W Indian Ln  
 Sweeney Susan 2492 Hillside Ln  
 Tavern Direnzos 1100 Stanbridge  
 Taylor Christina L 1906 Yorktown N  
 Taylor Heather 3007 Marna Ct  
 Timbario John S 620 E Marshall St  
 Tiwary Abhishek 2828 Egypt Rd #J203  
 Usa Environmental 8600 W Chester Pike  
 Ushansky Martin 1106 Middleton Pl  
 Vo Hung 106 Flannery Dr  
 Vogt Mary Jane 2710 E Crossing Cir  
 Walker Barbara M 103 Woodstream Dr 3  
 Walker Michael 299 Stone Ridge Dr Bldg 34  
 Wang Tzicha J 430 S Trooper Rd  
 Weltykile Mariah 628 South Park Ave  
 Wilford Barry Stephen 1011 Rafters Rd  
 Wistar C Cresson, Alisa F 527 Stenton Ave  
 Yates Lynne 1741 Pheasant Ln  
 Zaleskas Anna H 737 Meadowlark Rd

## North Wales Pa 19454

Addison Darral R, Morris S 272  
 Adelman Michael, Nancy 118 Barberry Rd  
 Ahm Tom 243 Hawthorne Cir  
 Anderson David D 320 S 5th St  
 Armstead Andrew M, Thelma 317 6th St  
 Bache Matthew W 111 Hemlock Dr  
 Baik Sarah 85 Woodview Ln  
 Bardeskar Madhavi 109 Eaton Dr  
 Barrett John M 513 S Main St  
 Bianco Vito Jr Dc 1218 Welch Rd  
 BMI Inc 1090 Horsham Rd  
 Bochey Joseph M Jr, Fredricka 2703 Adams Ct  
 Bolton Joseph W, Sue A 221 Jonathan Dr  
 Boston Bryan A 700 Lower State Rd  
 Bottorf Robert 214a S Main St  
 Bryn Hodge Strange Bryn 166 Montgomery Mall  
 CL Weber Co Inc 1103 Bethlehem Pk  
 Cammarota Emanuel 1315 Lower State Rd  
 Cardinal Camera 201 Hemlock Cr  
 Carroll Gregory D 119 Thames Dr  
 Chepuri Sudhakar 131 Church Rd Apt 11k  
 Childers Michelle L, Dennis H 127 Tennyson Ln  
 Choi Christopher S 121 Hanover Ave  
 Clymer Karen L 772 Stream View Dr  
 Comstock Janet Bazis 921 E Walnut St  
 Cressman Thomas W Sr 223 Becker Rd  
 Cuff Janice 651 Norwood Cir  
 Curves of Montgomeryville 981 N Wales Rd St 14  
 Dimperio Daniel J Jr 254 Maplewood Dr  
 Dinkins Sharon 135 Robertson Ct  
 Direct Web B2000 Net C/O Tom Beckett 433 Industrial Rd  
 Doo Yong Co Inc 219 Steeplechase Dr  
 Dougherty Cynthia V, Joseph A 234 Hawthorne Cir  
 Dreisbach M Jean 346 Stream View Dr  
 Eckhart Margaret M 6 Wexford Dr  
 Eltz Beatrice P, Walter E 10 Woodsbluff Run  
 Enge Mark 402 Lower State Rd  
 Fassl Joseph Jr 266 Winding Brook Run  
 Frances Chadwick Ira 840 Clover Dr  
 Frazier Casey Nicole, John Watkins 121 Tudor Dr  
 Fries James 101 Aaron Way  
 Gallagher Est Charles J , Charles J Box 202  
 Garrett Linda H 726 W Prospect Ave  
 Gen X Computers Inc 3403 Elizabeths Ct  
 Gibbons Robert 119 Jonathan Dr  
 Gilfillon Ruth 318 N Wales Rd  
 Gill Vance E 334 S 9th St  
 Gillen Raymond 1034 Dickerson Rd  
 Goodridge Gregory V 330 W Montgomery Ave  
 Gorenflo Janice M 805 Church St  
 Graff G William 190 Upland Ct  
 Graff William G 190 Upland Ct  
 Greenberg Minnie 1425 Horsham Rd 214  
 Gudonis Mary T 921 E Walnut St  
 Haddad Ghia 4006 Quaker Ct  
 Hafner Paul R 314 S Pennsylvania Av  
 Haney Violet A 284 Winding Brook Run  
 Hibbert Albert W, Sally F 388 Meadowbrook Rd  
 Hill Christopher 180 Filly Dr  
 Himmelstein Lena 522 Ramblewood Ln  
 Hixon Victoria E, Beth 1201 Lower State Rd  
 Hjort Hans H 126 Red Haven Dr  
 Hossain Mohammad 111 Hancock Rd  
 Howard 106 Hanover Ave  
 Howard Edward J 106 Hanover Ave  
 Huesken Cheryl A 105 Thoroughbred Ct  
 Iannucci Daniel 241 Mallard Dr E  
 J&B Gasoline Inc Bethlehem Pl Se Cor & Welsh Rd  
 John Thomas 112 Church Rd Apt 20 P  
 Johnston James J, Lori 1385 Landis Dr  
 Jones David M, Susan R 123 Clover Leaf Ln  
 K Mart Airport Sq Store #7443  
 Kamdar Hiren J 112 Church Rd  
 Khoo Jeremy 140 Davis Dr  
 Kim Mira J, Jacob 200 Filly Dr  
 Kim In Ho 126 Gwynedd Lea Dr  
 King Anne Est of C/O Shirley Hespell 205 Hopkins Ct  
 King Raymond 667 Lower State Rd  
 Ko Myung S 9 Kerwick Ct

Korn David H 262 Mallard Dr E  
 Kowta Srinivas 204 Devon Ct N Wales  
 Ku S 910 Porters Dr  
 Kye Man 74 Schreiner Dr  
 Lee Hga Ja 125 Arbour Ct  
 Lieberman Judith 1333 County Line Rd  
 Liu Xin Qi, Yi 405 W Walnut St  
 Liu Bixian 1421 N Wales Rd  
 Lombardo James 305 Franklin Ct  
 Lpl Financial Svcs 840 Clover Dr  
 Lynne Toni 121 Preston Dr  
 Macauley Megan 180 Filly Dr  
 Mao Shi Shan 100 Cross Country Ct  
 Martin Esther 223 Oakland Pl  
 Martin Esther Mrs 223 Oakland Pl  
 Marziani Roberta 219 S 10th St Apt  
 Matilumos Peter A Welsh Rd  
 Mccarthy Donna R 190 Upland Ct  
 Mcdaniel Doris M 228 S Main St  
 Mcdermott Jennifer Lynn 119 Woodview Ln  
 Mcdevitt Neil Jr, Sarah 111 Damson Ln  
 Mcdonalds Diane 128 Sunrise Dr  
 Mcmahon William 38 Fox Chase Dr Apt A  
 Meehan Eileen 119 Aspen Pl  
 Merkle Avery Charles, Timothy G 112 Savory Ln  
 Mohanta Safalya 700 Lower State Rd Apt 19c7  
 Montgomeryville Pc Inc 163 Party City  
 Moore Thador Shelby, Dallas R, Thomas V 105 Colettes Ct  
 Morrison Kelly A 3808 Elizabeths Ct  
 Morrow Clifford A 326 Haines Dr  
 Moxie Annette, Andre 100 Churchill Cir  
 Moxie Dwight 100 Churchill Cir  
 Murphy Shereen 4306 Avenel Blvd  
 Nam Sung W 123 Castle Dr  
 Nason Theodore C 113 Damson Ln  
 Nguyen Thienan T 1705 Naomis Ct  
 Novotny Yetta E R D  
 Oberholtzer Elizabeth F, Harold W 203 Highland Ct  
 Oberholtzer E 203 Highland Ct  
 Obert Thorn Jeffrey S 2507 Adams Ct  
 Pak Jung 1253 Meetinghouse Rd  
 Pearle Vision Express 26 Airport Sq  
 Peppermint Abstract LLC 311 N Sumneytown Pike  
 Phila Food Brokers C/O Martin Deluca 206 Filly Dr  
 Physiotherapy Associates Po Box 1158  
 Pileggi And Sons Inc Po Box 1577  
 Prasad Rajiv N, Poonam 104 Stevers Mill Rd  
 Prasad Rajiv N, Poonam 104 Steversmill Rd  
 Prasher Tek C 52 Saddlebrook Dr  
 Rajan Jaffie, Reni 131 Church Rd Apt 10c  
 Robb James H 202 Stockton Ct  
 Robb John G 105 Schreiner Dr  
 Rosenbaum James J, Susan 107 Macintosh Ln  
 Rubin Mindi 25 Fox Chase Dr  
 Salanta Calin 106 Weber Rd  
 Sands Nicole 231 S 10th St  
 Scher Vicki A 114 N Main St  
 School District Ins Consortium PO Box 1249  
 Scott Caroline 308 Meadow Ct  
 Scredni Builders 1712 Winding Dr  
 Senthivel Palani K 131 Church Rd Apt 3f  
 Settergren Victor R 405 Georges Ct  
 Shepard William Bowers PO Box 1393  
 Shifflet Betty J, Bobby J 52 Shannon Dr Unit 22  
 Sitarchuk Marion 711 Lower State Rd  
 Smith Charles, Kent 402 S 9th St  
 Smith Mildred Rd 1 Allentown Rd  
 Solomon Howard N 56 Wexford Dr  
 Solomon Risa 56 Wexford Dr  
 Speranza Joseph M 105 Darter Ln  
 Speranza Karen M 105 Darter Ln  
 Sriharan Pradeepkumar 112 Church Rd Apt 19i  
 Steckley Lillian S 2103 Avenel Blvd  
 Striano John 700 Lower State Rd Apt 21b6  
 Tanner David 213 Oakland Place  
 Taylor Parris O 100 General Hancock Blvd  
 Thomas James 1466 W Lamplighter Ln  
 Vas Joseph K 248 Orchard Dr  
 Vfw District 16 Pa C/O Gordon Bowe 1700 Gwynedd View Rd  
 Viola Stephanie 300 Stump Rd  
 Wireless Central 230 Montgomery Mall  
 Wolfrom Edward J, Joy 113 Parkside Ct  
 Xerox Federal Credit Union 320 South 5th St  
 Yang Guo J 1421 North Wales Rd  
 Yeo Jung S 5102 Avenel Blvd

## Oreland Pa 19075

Avakian Miriam 26 Briar Rd  
 Barich Louis L 90 Pennsylvania Ave  
 Bonnors Matilda M 906 Church Rd  
 Brooks Suzanne 611 Orlando Ave  
 Brunke Donna H 634 Chester Pike Apt Do  
 Buchert Anna M Box 115  
 Casey Kathlee 403 Lorraine Ave  
 Cgm 1100 Country Club Dr  
 Cox Pauline K, George 504 Bradford Rd  
 Dijenno John E 127 Lorraine Ave #A  
 Draham Jonathan J 1515 Lucon Rd  
 Eppler Laverne E, Debra 1813 Scott Rd  
 Gralnick Irene D 508 Toll Rd  
 Griffiths Elizabeth C 220 Lyster Rd  
 Guicheteau Michael 414 Oreland Mill Rd

Holderer Jay 42 Lynn Ave  
 Hopkins Electric 211 Plymouth Ave  
 Hwang Yong Joo 218 Paper Mill Rd  
 Juan Martinez 1009 Pheasant Ln  
 Kim Ul S 1111 Gypsy Ln  
 Klinger Dennis Earl, Lillian A 412 Lorraine Ave  
 Long Katherine A, Lloyd E III, Tr Ua 12 26 87 A PO Box 223  
 Long Katherine A, Lloyd E III, Timothy J PO Box 223  
 Lundy Nora Est 502 Scott Rd  
 Martin Judith L 901 Church Rd  
 Masters Barbara 1303 Bradford Rd  
 Mcclintock Amanda A 205 Plymouth Av 2nd Fl  
 Mccusker Margaret C Michael F Mccusker Exec Est 105 Paper Mill Rd  
 Mchugh Service 1440 Ulmer Av  
 Meadowcrof Frances Estate 503 Toll Rd  
 Menko Adam D 126 Mill Rd  
 Narkum Frances M, John H 1211 Bruce Rd  
 Newsome Dolores P 208 Ulmer Ave  
 Ocallaghan D 209 Allison Rd  
 Omni Sales Inc 220 Pennsylvania Ave  
 Otto Gwendolyn G 112 Gdn Rd  
 Penn Clara E 332 Lyster Rd  
 Phelps Grace O 304 Oreland Mill Rd  
 Quinn Sean 104 Lyster Rd  
 Quinn Vickie P, Sean P 104 Lyster Rd  
 Ronkainen Edward 118 Redford Rd  
 Roserios Pizza 318 Pennsylvania Ave  
 Schwartz Julius c/o Mary Schwartz 312 Oreland Mill Rd  
 Stace Wood Ann, Stephen 90 Pennsylvania Ave  
 Stclair Anne L 529 Marks Rd  
 Ward Arthur C 600 Haws Ln  
 Wick Hazel L 406 Crest Rd

## Pennsburg Pa 18073

Alderfer Dolores 3054 Finland Rd  
 An So H 200 Seminary Ave  
 Boss Jennifer 2239 Hendricks Rd  
 Bradley Sheldon P 1171 Rosemont Tr  
 Buehrle Sean M 2341 Otts Rd  
 Carter Thomas 2660 Kutztown Rd  
 Clevenstine Donna Lyn 4271 Upper Ridge Rd  
 Conway Arlene M Rd Brinckman Rd  
 Copart Auto Auctions 2704 Geryville Pike  
 Coy Daniel E 3079 Wild Run Rd  
 Foreman Robert 1236 Red Hill Rd  
 Greeley William V 68 Main St  
 Lippincott Joseph 339 W 6th St  
 Loren D Young Carpenter Contractor 1755 Fels Rd  
 Mayers S Stanley, Minerva E 68 Main St  
 Mensch John B 591 Dotto  
 Morsillo Nicholas W, Leon 1583 Swamp Creek  
 Norman Westphal 1489 Hendricks Rd  
 Precision Filtration Products Po Box 218  
 Rucker David J 882 Main St  
 Schmitt Donald R 568 Dotts St  
 Scidurlo Nicholas 1094 Main St  
 Seeley Eric W 348 Dotts St Apt C  
 Sharkey Erin 860 Montgomery Ave  
 Snyder Vanessa 217 Main St  
 Stahlnecker Richard 369 Main St Apt 7  
 Weber Alexander c/o Clifford F Weber 3250 Fennel Rd

## Perkiomenville Pa 18074

Almeida Daniel P 903 Faust Rd  
 Armstrong Kim M 2172 Colflesh Rd  
 Campbells Service Po Box 208  
 Contino Fred S 305 Clover Ln  
 Dooley Albert 3106 Hauck Rd  
 Freeman Alfred J 3505 Little Rd  
 Green Valley Terrace LLC 4 Ivybrook Blvd  
 Gross Jerry 2181 Hill Rd  
 Hagarman Elizabeth, Keith 2306 Hill Rd  
 Heller Ellen M 570 Schubelish Rd  
 Holden Ethel P 635 Schultz Rd  
 Krupp Clarence E Little Rd  
 Landis Robert Box 14 Rte 29  
 Landis Ruth W RR 1  
 Maloney Sean 1407 Kratz Rd  
 Moore Maxine 446 Layfield Rd  
 Oherrick Rebekah 1730 Perkiomenville Rd  
 Original Cup Inc 122 Clover La  
 Romberger Jamie 1123 Meadowbrook Ln  
 Schwengler Joseph I Colonial Dr  
 Young Rosalie Sims, Charles E, Robert 1151 Faust Rd

## Plymouth Meeting Pa 19462

Allegretti Denise 3031 Walton Rd  
 Allstate Benefits 600 W Germantown Pike Ste 171  
 American Equity Fund Ted Snyder Savell Katz & Co 140 W Germantown Pike Ste 25  
 American Equity Fund C/O Savell Katz & Co 140 W Germantown Pike S 25  
 American Independence Insurance Po Box 3002  
 Andrasi Vera H 137 Plymouth Rd  
 Aristacare At Meadow Springs C/O Attn Dawn Welsh 845 W Germantown Pike  
 Bethel Villa 92 Associates Lp 919 E Germantown Pk 5  
 Biofiniti LLC 5120 Butler Pike  
 Biomol International Biofiniti LLC 5120 Butler Pike  
 Botta Stephen C, Agnes M 666 W Germantown Pike Apt 2805  
 Breedon Fred C/O Ken Crest Services 1 Plymouth Meeting Mall  
 Byrne John J 814 Erlen Rd  
 Byrnes Coreena 1004 Arch Rd  
 Caputo Louis 1331 E Ridge Pk  
 Centro Watts 580 W Germantown Pike



Clair Ins Agency Inc 120 W Germantown Pike  
 Collins Edward 816 Germantown Pike  
 Collins William H 224 777 Germantown Pi  
 Commerce360 Inc 4060 Butler Pike  
 Conway Kathryn 777 W Germantown Pike Apt 719  
 Courtyard By Marriott Plymouth Meeting 651 Fountain Rd  
 David Cooper 737 Clover Ln  
 Dean Karen C 2300 B Hickory Rd  
 Decker Margaret E 2098 Butler Pike Apt N19  
 Docktor Ethel P Kennedy House Apt 1221 107 Pinetree Ln  
 Durkin Regina T Plymouth Greene Office Campus 1000 Germantown Pike Ste A3  
 Ecc Management 1 Plymouth Meeting Mall #950  
 Economides Jennifer 129 Ashley Way  
 Eurofins Scientific Inc 531 Plymouth Rd Ste 508 6555 Quince Rd Ste 202  
 Field Manning R, Amy T 105 Ashley Way  
 Fineran Hannah K 2098 Butler Pike Apt 9e  
 Fingerod Michael 777w Germantown Pike Apt 106  
 Fleming Thomas 4006 School House Ln  
 Foster Stephanie C, Deborah 515 Plymouth Rd Apt K3  
 Frentzen Ann P 2098 Butler Pike Apt 9e  
 Gale Lillian 821 Belvoir Rd  
 Gettes Andrew 606 Apache Ln  
 Glodek Walter S 3189 Mayflower Rd  
 Goparaju Geetha 777 W Germantown Pike  
 Greene Ann M 36 E Church Rd  
 Gresson Scott Po Box 645  
 Guarini Jerry J 350 Weymouth Rd  
 Harmonville Fire Co 2100 Butler Pike  
 Haub Fay J 4046 Butler Pike  
 Hewitt Sondra A 1428 Sandy Hill Rd  
 I M S Health 660 W Germantown Pk Attn Amy Rohrman  
 Ikea 496 W Germantown Pike Accounts Receivable  
 Jager Richard H 3188 Mayflower Rd  
 Jordahl Helen 8 Harvard Rd  
 Kadel Paula 502 West Germantown Pike  
 King Robert 251 Stenton Ave  
 Kramont Reality Trust 580 W Germantown Pike  
 Krapf Allen 12 Evertown Cir  
 Krasuski Tracy L, Marc R 777 W Germantown Pk Apt  
 Krish Mildred R 102 Chancery Place  
 Krt Property Holdings Ste 200 580 W Germantown Pike  
 Lawler Edward D Jr 2750 Narcissa Rd  
 Lawler Eleanor 27 Jody Dr  
 Lee S Modern Touch Inc 502 W Germantown Pike 2135  
 Lo Jenny Jimin 303 Bellamy Ln  
 Longo Jaime B 666 W Germantown Pike Apt S605  
 Lugo Jose Amado 1213 Germantown Pike  
 Marketing Promotions Inc 315 Oxford Rd  
 McCall Karen A 112 Ava Ct  
 Mccarey Thomas E 605 Lancalot Rd  
 Mcneil Henry S For Hpf Maccapital Attn R Barnes Ste 400  
 Mcneil Henry S For James Maccapital Attn R Barnes Ste 400  
 Miller Andrew M 2098 Butler Pike Apt N19  
 Morales Jason 3031walton Rd  
 Morris Darnell 3031 Walton Rd  
 Mossner Mary 104 Millcreek Rd Norristown  
 Mueller Matthew 210 Eaton Sq  
 Mva Progressive Insurance 5163 Campus Dr  
 Nakushian Janet M 640 W Germantown Pike Ste 300  
 Nathan Karen S 105 Chancery Pl  
 National Recreation Foundation 425 Plymouth Meeting  
 Nursing of Children 3005 Azalea Ter  
 Obrien Charles A 201 N Plymouth Hill 666 W Germantown Ave  
 Obrien Charles A 201 Plymouth Hill 666 W Germantown Pk  
 Paris Jackie Dean 1740 Gallagher Rd  
 Parks Leonard Robert 1919 Sandy Hill Rd #C4  
 Party Land Inc 5215 Militia Hill Rd  
 Peco Energy Co 680 Ridge Pk  
 Penllyn Home Builders Assn Inc 666 W Germantown Pike Apt 216  
 Philomeno And Salamone 450 Gravers Rd  
 Platinum Settlements 527 Plymouth Rd Ste 409  
 Plymouth House 845 Germantown Pike  
 Plymouth Pa Township 700 Belvoir Rd  
 Point Pub LLC Apt S402 666 W Germantown Pike  
 Polak Marlene 202 Rolling Hill Dr  
 Progressive Auto 5165 Campus Dr Ste 100  
 Propoco Inc 220 W Germantown Pike Ste 25  
 Propoco Inc C O Ms Diane Schrader 220 W Germantown Pike #250  
 Recovercare LLC 5185 Campus Dr Ste 300  
 Sacks David 777 W Germantown Pike Apt 416  
 Sacks Honie 20 Red Rowan Ln  
 Sawyer Susan M, Owen J 12 Colton Dr  
 Sealy Barbara A C/O Robert Yarnall 5 Allandale Rd  
 Slowik Mary Estate of 718 Clover Ln  
 Smartsources Computer And Audio Visual 4110 Butler Pike Ste 100  
 Snyder Kenneth 201 Millcreek Rd  
 Sowden Matthew 525 Plymouth Rd Ste 315  
 Spivak Joshua 221 W Germantown Pike Ste 13  
 Squires Stanley I 777 W Germantown Pike Apt  
 St Paul Fire And Marine Ins 2250 Hickory Rd Box 832 Attn: Todd Olyer  
 Stone Harry E Charitable Trust 1250 Germantown Pike Ste 30  
 Sturm Quentin 122 Black Hill Rd  
 Sudman Darren 706 Tatum Ln  
 Tacconelli Rudolph E P O Box 732  
 Taunton Homer Est of C/O David Taunton 617 Apache Ln  
 Tc Hellertown Invest Lp C/O Carla Tomassioni 525 Plymouth Meeting Rd Ste 31  
 Thelwell Monifa 515 Plymouth Rd Apt D3  
 Tobin Martin 777 West Germantown Pk Apt 710  
 Toth Margaret J, Eugene C 805 Erlen Rd  
 Trimboli Carrie Anne 777 Germantown Pike  
 Vanderzille Susan L 722 E Twtnshp Line Rd  
 Vector Security 5125 Campus Dr

Venezia Beatrice A 2920 Walton Rd  
 Wellington Assocs LLC C/O Cohen Seltzer Inc Matt Friedman 631 W Germantown Pike  
 White Brian Ste 200 580 W Germantown Pike  
 White Mark 306 Julian Ct  
 Wilmington Saving Fund Ste 350 2260 Butler Pike  
 Woods James Joseph 666 W Germantown Pike Apt 420  
 Yakscoe Marie 513 Park Dr  
 Younger Rouse C 2250 Hickory Rd  
 Yousin Betty 20 Red Rowan Ln

## Pottstown Pa 19464

1 W Mall Assocs 426 King St Hse Mtr  
 Adamski Virginia Est of, Daniel 560 King St  
 Adamski Daniel 121 E 3rd St Fl 2nd  
 Albright J H 40 W 6th St  
 Barna John III, Barna John Sr 268 High St  
 Basca Joshua 392 N Charlotte St  
 Beasley Alice 547 Grant St  
 Becker William A 569 Mock Rd  
 Bertolini Beniamino 900 N Hanover St  
 Bethel Ame Church 401 N Franklin St  
 Betts Mattie 767 Beech St  
 Bildner Morton D 1127 Brooke Rd  
 Blair Janet G 311 South St  
 Bledsoe Richard Po Box 1181  
 Body Inc 262 King St Apt 307  
 Boettger Hildegard H 173 N York St  
 Bowers Lee Anne 354 W Chestnut St  
 Boyer Merrill E 111 Berks St  
 Boyer Shirley 121 Maple Leaf Ln  
 Bradley Anna Hanover & Diamond St  
 Breidegam Brenda 114 King St  
 Brennan Thomas 834 East Vine St  
 Brensinger Paul F 1111 Grove St  
 Brookes Julian L 129 E High St G  
 Burgess Nathaniel, Helen H 929 Queen St Apt A  
 Burns Joseph R 40 Blackberry Dr  
 Carpenter Mary J 504 Elm St  
 Casselberry Alma I Leader Home 172 N Charlotte St  
 Charles Margaret, Howard 2 W High St  
 Christman Franklin C/O 501 E High St Apt 809  
 Clements Betty Jane 330 East Vine St  
 Craig Herman, Mary 530 Chestnut St  
 Crowes Halfway House 1495 Farmington Ave  
 Cruz Jorge C 514 Colling  
 Daiello David D Est of, Anthony L PO Box 1037  
 Dataceutics Inc 161 Medical Dr Ste 3  
 Davidheiser Alissa J 243 N Price St  
 Davis Ronnell B 30 1/2 Chestnut St  
 Day Cornell M 346 Oak St Fl 2  
 Deangelis A 1895 Irene Ct  
 Degroff Claire 227 Evergreen Rd  
 Delay Imany A, Zachery 222 S Hanoverst  
 Delta Equipment Leasing Inc 105 Airport Rd  
 Deluca Joseph 121 Julie Rd  
 Design Silk Inc 1361-B Farmington Ave  
 Division Parish 1040 Ctr Ave #1  
 Dopwell Bree 400 W Walnut St  
 Douglas Julia 45 Hemlock Row  
 Douglasville Auto Body PO Box 1181  
 Driscoll John M 797 Buchert Rd  
 Dudanowicz Albert J Sr 1937 Yarnall Rd  
 Dudonowicz Albert 770 Logan St Apt B104  
 Dunn Luther M 523 King St  
 Durdin Mildred 794 Lincoln Ave  
 Eidell Marie 359 New St  
 Elliott Henrietta 35 W 8th St  
 Ellis Catherine E, William M 24 W 3rd St  
 Elvin John R 331 N Hanover St Apt 40  
 Endy Ruth G 307 Walnut St  
 Erb William S 911 South St  
 Fagan Barbara I, Patrick 1631 Briarwood Ln  
 Farra Robert S 2058 Mimosa Ln  
 Farrington Irene 20 W 3rd St Rear  
 Feight Hazel 803 W High St  
 Fichter Jeanetta E, Carl 403 South St  
 Fisher Kathleen F, Robert III PO Box 2509  
 Fisher Steven S Po Box 2509  
 Force John R 262 King St Apt 307  
 Foster Edward 131 Walnut St  
 Fox Theater Rt 724  
 Frech Robert 10 W Eight St Read  
 Fred Bean Ford Auto 262 King St Apt 307  
 Gentas Enterprises P Box 1212  
 Gibbs Alicia 57 Walnut St  
 Gilmore Mary Est, Mary 695 Dow Ln  
 Gilbertsville Auto Body 839 N Franklin St  
 Goguizza Donald 2199 Buchert Rd  
 Gordon Brandon 11796 Kellough Rd  
 Graham June M 228 Jay St  
 Gray Thomas Lee 54 Beech St  
 Green Cowlishaw Matthew A 839 N Franklin St  
 Greenberg Morton 55 W 4th St  
 Grimm Peter 1127 Industrial Ave  
 Haas Ernest L RR3  
 Haas Louise 26 W 6th St  
 Hall Christine 334 Summer Grove Ln  
 Hall Jason 243 N Price St  
 Halteman Estdwin S Jr, Edwin S Jr 822 South St  
 Hardcase Inc 90 Stone Hill Dr  
 Haring Pearl Hanover & Diamond St  
 Harvey Lillian M 671 N Keim St



Hausman John Henry 392 N Charlotte St  
 Hawthorne William 1436 Kauffman Rd Rear  
 Heartland Abstract Inc 740 E High St  
 Heffner Robert S 1005 High St  
 Held Blanche G Po Box 654  
 Heller Daniel A 2597 Donald Dr  
 Heller Joanne C/O Daniel A Heller 2597 Donald Dr  
 Hernandez Michael A 512 Lincoln Ave  
 Herr Catherine G, Robert 49 Schoolhouse Rd  
 Hickman Candace M 915 Levegood Rd Apt 4  
 Homan Jean M 404 E Vine St  
 Hopkins Brad 362 West Beech  
 Horner Micheal 418 West St  
 Horton Heather 700 Farmington Ave C16  
 Hughes Albert 981 N Hills Blvd  
 Hughes John C 528 Willow St  
 Husarenko Steven 86 Stone Hill Dr  
 Hyman Donald A 114 S Roland St  
 Iczkowski Betsy 1139 Grove St  
 Ingram Donald Jr 430 Elm St Apt A103  
 Jackson Esther May, Irving P 1969 Gross Rd  
 Jaffe Rose R 1210 Queen St  
 Jeffers Dennis M 1267 Randy Dr  
 Jin LLC 54 Reynolds Ave  
 Johnson Emeline Est of, Emeline J 411 N Middletown Rd Apt A334  
 Johnson Dallas 846 High St  
 Johnson Linda 1208 Randy Dr  
 Johnson Steven 301 W Chestnut St  
 Jones Nellie 828 South St  
 Jones Thomas J 628 Chestnut St  
 Jordan Kelly 1223 Nking St Apt 11  
 Jungwoo Lee A 64 N Hanover St Apt 3c  
 Kaas Ferne H, George 641 Spruce St  
 Kalis Marian 450 E High St Apt 712  
 Keefer Jessica A 1078 S St  
 Keene Editha M 947 Warren St  
 Keystone Industrial Corp 861 Cross St PO Box 695  
 Kiem Loretta H 501 E High St Apt 601  
 Klink Alice F 22 S Hanover St  
 Kokemezey John 571 Kenneth St  
 Kolybob John, Anna 2917 E High St  
 Kolybob Anna M 2917 E High St  
 Konabroski Anna Layfield Rd Rt 18  
 Koren Mary A 1224 Maple St  
 Koubitsis Maria 2240 Brdmoor Rd  
 Kramer J Albert 1258 Queen St  
 Kumitis Simion W 1117 1/2 Ctr Ave  
 Kumitis Teresa M 1117 1 2 Ctr Ave  
 L Home Walker Troutman F 726 Hight St  
 Ladjanski Jeramie P 389 Potts Ct  
 Lambda Medical DbA Rjr Me 34 High St  
 Ledford Kenneth 828 South St  
 Lefevre Laura 603 Walnut Ridge Est  
 Lenhart Est Ellwood, Ellwood 1015 Park Dr  
 Lessig Elmira 383 Walnut St  
 Levengood Alan 900 N Hanover St Apt D2  
 Levengood Mary Crestwood Dr  
 Levengood Ruth H Grosstown Rd  
 Lightfoot John J 2461 E High St Apt F11  
 Limerick Inn 3347 W Ridge Pike  
 Locke Dezmar E, Luella A 325 King St  
 Long Harry 227 Evergreen Rd 250  
 Lucas Angeline 726 Hight St  
 Ludy John Jr 196 Pine Ford Rd  
 Mace Richard 109 Maple Leaf Ln  
 Mae Doris Est of 1062 Hale St  
 Maguire Sandra 1940 Laura Ln  
 Mannion Winifred 981 N Hills Blvd  
 Manwiller Katherine 2 Walnut St  
 March Jacob B 3rd, Carrie L Box 330 RD 3  
 Marino Gregory Po Box 512  
 Mathias Todd 825 Spruce St  
 Mayo Richard 80 Mangers Mill Rd  
 Mcknight Williams J 22 S Hanover St  
 Meckstroth Marian L 227 Evergreen Rd 204  
 Meeker Christopher D 2384 E High St  
 Merkel Howard M Gilbertsville Rd & Moyer Roa  
 Meszaros Joseph J 846 N Hanover St  
 Mimmick Charles 2248 Sanatoga Sta Rd  
 Missimer Iva C Valy View Apt  
 Mobil Mart 1501 High St  
 Monroe Judith 388 N Charlotte St Rear  
 Moyer Earl E, Betty Apt 74 331 N H  
 Moyer Cathy Apt 74 331 N H  
 Moyer Georgette 426 W High St  
 Murphy Deneen Apt 212  
 Nativity Commandery 71 70 Moser Rd  
 Nguyen Hoa B 2190 E High St Store E  
 Nj E Zpass 319 Commerce Ct Ste 18  
 Orthopedic Specialists 1200 E High St  
 Ortiz Love 2420 Anneto Dr  
 Ost Tobin R 418 Burdan Dr  
 Paat Michael Dmd Pc 600 Creekside Dr Ste 619  
 Parks Robert G, Antonia 578 Wilson St  
 Peace Carrie L Est of 934 High St PO Box 696  
 Peace Moses A 2129 Deer Ridge Dr  
 Penn Title Ins Co 642 High St  
 Peopleshare Inc 95 S Hanover St  
 Petrillo Patrick Dds 176 Hanover St  
 Pinkerton William 115 High St  
 Pottstown Memorial Medical Center 1600 E High St  
 Printing Images Corp 125 N York St

R And M Equipment Co 319 Commerce Ct Ste 110  
 Raman Ramesh 3298 Sanatoga Rd  
 Rangan Kumar 1667 Potter Dr Lot 45  
 Razmyslowski Andrea C 114 Berks St  
 Reeser Margaret A 966 High St Apt 3  
 Reid Douglass S 121 S Keim St  
 Rineharts Sanitation Svcs 3115 Sanatoga Rd  
 Rohrbach Harold W Jr, Ann M 203 Berks St  
 Rosenberry Rachel E 1073 South St  
 Roshon Robert, Helen RD 3  
 Roth Debra L 827 Little Vine St  
 Rusinski Jeannette Rd 3  
 Sassaman Leon 453 Clearview St  
 Schearer Jeanette M 701 N Keim St  
 Schlegel Elizabeth 603 Jays Ln  
 Schlichter Stephanie L 118 Sunrise Dr  
 Schlupp Jason L 1078 S St  
 Schnovel Kevin 129 W 6th St  
 Schultz Joseph 413 Glasgow St  
 Schwartz Erich W, Leon 2461 E High St Apt G-6  
 Schwartz Karin A, Leon 2461 E High St Apt G-6  
 Schwartz Marissa I, Leon 2461 E High St Apt G-6  
 Shaeffer Douglas 890 Logan St  
 Simms James 666 N Keim St  
 Sin Ventures North End 1300 N Charlotte St  
 Slatchouski John 232 King St Apt 2  
 Smith Jesse V, Leon PO Box 1477  
 Smith Matthew D 2580 Willow Brook Ln  
 Sosa David A 1073 South St  
 Souder Kenneth Jr C/O Dec 950 High St  
 Sovia Bobbye L, William 7 Riverside  
 Sraples Bill 59 W 8th St Day Care  
 St Pius X Class of 1973 23 E 6th St  
 Strein Patricia 3104 Walnut Ridge  
 Strouse Richard H 550 Willow St  
 Strunack Eileen 648 Walnut St  
 Sugartown Worldwide I 1470 E High St  
 Swartz Matthew L 4 Smt Mews  
 Tascione Tina M 1047 Mitch Rd  
 Tierney Shawn Estate of 882 Oakdale Dr  
 Timer John 948 Queen St Rear  
 Tristan George 354 W Chestnut St  
 Turner James B 720 Isabella St  
 Uceta Maximo 168 N Charlotte St  
 Vanlowe Charlene 794 Lincoln Ave  
 Vecchione Susan 450 E High St Apt 204  
 Vees Catering 1267 Ringing Rocks Park  
 Venezia Michael 409 Beech St  
 Wadsworth Daniel 1341 N Keim St  
 Ward Douglas 241 W King St  
 Weiler Marion J Star Rt  
 Wesley Roy 230 Mentzer St  
 Wetty Mary 1208 Beech St  
 Whiteman Bernice E, Keith H RR 3  
 Wiebel Mathilda D10 2461 E High St  
 Wilhelm Peter 645 Walnut St  
 Wilkinson Matthew 804 N Hanover St  
 Yancey Sue 767 Beech St  
 Ziegler Faye 123 King St  
 Zurga Nick 857 N Franklin St

## Pottstown Pa 19465

A W Golden 71 7 Holly Dr  
 Abramovich Aliaksandor 211 Coral Ln  
 Adelman Joel, Josh 57 Hearthstone Dr  
 Alvarez Leroy D 1940 Ridge Rd  
 American Funds 2154 Queens Ct  
 Antonuzzi Sonya A, Dean L 126 Pine Ford Rd  
 Antosy Mary 503 N 25th St  
 Bajkowski Robin 225 Farway Dr  
 Barr Eva G RR 1  
 Barto Jena 776 S Keim St  
 Baum Elizabet 1499 Laurelwood Rd  
 Behm Frederick F 3310 Stoner Ave  
 Berks Gi 99 Linree Ave  
 Blimline Grant A 621 Carsonia Ave  
 Bolger Cornelius J 1005 Laurelwood Rd  
 Bossle Louis N 537 Kline Ave  
 Boyer Thomas 2725 Perkiomen Ave  
 Bradlees Coventry Mall Rts 100 & 724  
 Broadwater Elizabeth B8 Alpine Ct  
 Canyon Ramone N 424 S 16th St  
 Cassidy Chris R 912 Nottingham Rd  
 Chobot Joseph P 211 Lincoln Dr  
 Clardy Darius Vicent 544 S 18th St  
 Cloak Phyllis A 4501 Perkiomen Ave  
 Commonwealth Ortho Inc 11 Fairln Rd  
 Corado Mark L 390 Constitution Ave  
 Costanzo Crystal 602 West Schuylkill Rd Apt 1  
 Coventry Podiatry PC 8 Glocker Way  
 Cupp Morris S 1201 Ridge Rd  
 Curley Dennis 19 Pickwick Pl  
 Daigle Rene J 1704 Cotton St  
 Davis Felicia 601 S 19th St B301  
 Davis Michele 53-5 Holly Dr  
 Debolt Michael Po Box 4351  
 Degele George O 2851 Coventryville Rd  
 Delong Christina M 36 6 Mount Pine Tr  
 Devine John 4827 Mays Ave  
 Devinez Frederick J 1933 Fairview Ave  
 Didyoung Frederick J 328 High St A  
 Dietrich Agnes R 116 Mayer St

Digital Xtreme LLC 1373 S Keim St  
 Dippolito Mary G 101 Law Ln E Vincent Twp  
 Doan Hai V 4477 Delmar Dr  
 Douglas John 46 Hemlock Row  
 Drive Financial 544 S 18th St  
 Duma Mary E 3250 Coventryville Rd  
 Durdin Mildred 794 Lincoln Ave  
 Ebbert Bertha 558 50th  
 Eggert Walter M, Susan 840 Cadmus Rd  
 Emery Jennifer 90 Winchester Ct  
 English Beverly, Frank 900 Guilford Ct  
 Epps Thomas L 794 Lincoln Ave  
 Essigs Transmissions Inc 2900 Perkiomen Ave  
 Evans Jack W, Kayla 1003 Strawberry Run  
 Fejes Edith 1871 E Cedarville Rd  
 Fiorini Mary Est 21 Fairln Rd  
 Fisher Bradley W 17 Pennwyn Tr  
 Focht Katelyn 2080 Pottstown Pike  
 Galligan Ehle Nicole M 1434 Timberline Dr  
 Grabarek Juel D c/o J Shestok 501 N 25th St Pennside  
 Gray Tamara 108 Holby Ln  
 Grote Regis R 2707 Prospect St  
 Hansen Sally S 8 Estates Dr  
 Hardaugh Lora 2154 Queens Ct  
 Hassler Elizabeth Catherine, Herman A RR 4 Box 221 C  
 Herb Kristina 151 Saylor's Mill Rd  
 Herman John M, Rita E 3701 Perkiomen Ave  
 Hoff Doris R Apt 320 Elmcroft Reading 9 Colin Ct  
 Houston Martha C Rd 4 645 Kulp Rd  
 Hunt Michael V 1445 S Keim St  
 Hunter Charles 1480 Matthew Ln  
 Hydroscares 241 Foxgate Ln  
 Isleib Kathleen 514 Crest Ln  
 Jefferson Leonard PO Box 4081  
 K Dellinger R MD 3 Ctney Rea Cir  
 Kalasusky William, Alice 1024 Hickory Ln  
 Karpinski John D, Mary A 1142 Wendler Cir  
 Keegan John F PO Box 4224  
 Keenan Adrienne M, Bernard R RR 4 Box 157t  
 Kehr Michael W 104 Oak Ln  
 Keppel Maureen F Est 444 Chalfont Pl  
 Kissling Thomas 516 Brighton Ave  
 Kline Jeffrey R 205 Lowell Dr  
 Klingerman David J, Rita RR 1  
 Knight Patricia A Rr4  
 Koehler Christopher 514 Crest Ln  
 Kondracki Danielle 2132 Fairview Ave  
 Kondrath Andrew Est 5340 Oley Tpk Rd  
 Krause Gerald 789 Vaughn Rd  
 Lapotsky White Sheila A 877 Temple Rd  
 Lavelle John Lynch 116 Trinley St  
 Le Jo Ent Inc Chester Spgs Rd  
 Lello Daniel A 331 Bishop Rd  
 Levengood Paul W Jr, Barbara M 76 Glen Oley Dr  
 Levy Md Paul 6 Hearthstone Ct  
 Liver Dis 99 Linree Ave  
 Macdonnell Kathleen 1450 Temple Rd  
 Madara Tiffany I, Gary S PO Box 3682  
 Manmiller Clarence, Dorothy RR 4  
 Marconi Beulah 1933 Fairview Ave  
 Martin Judith 558 50th  
 Martin Vivian V 600 George St  
 Maynard Tommie L 235 W 49th St  
 Mazzone Carmen V 601 S 19th St Apt B110  
 Mccarthy Pauline B RR 4  
 Mcveigh Johanna L, Jerome RD 1 90 Dojan Dr  
 Mercado Aurora Building E Apt 307  
 Metzger Juliana 2616 Perkiomen Ave  
 Miller Bonita 1225 Hollywood Dr  
 Milner Edith M Est, Garvin 1222 Hollywood Dr  
 Morris Clare D 1105 Dogwood Ct  
 Morrissey Nicholas R, J M 4718 Ryan Ct  
 Moser Calvin L 1568 Cotton St  
 Motkowski Lawrence F 3608 Patton St  
 Mower John A c/o Lois Lis Apt B6 2900 Oley  
 Moyer Fuchs Tina 235 Constitution Ave  
 Moyer Valerie 502 Angora Rd  
 Mullarkey George D 1755 Cotton St  
 Murray Anghaus J 438 W Cedarville Rd  
 Narayan Barbara, Raghu 6 Sheffield Ln  
 Narducci Paul R 4325 Sylvan Dr  
 Neiman Esther S 413 Halteman Rd  
 Oconnor Sarah G 2000 St Peters Rd  
 On Point Properties LLC 1014 Rill Rd  
 Owen J Roberts Music Parents 901 Ridge Rd  
 Paone Pauline E 2 Keystone Rd  
 Parisan Jonathan 781 S Hanover St  
 Pastor Reinhardt 140 N Savanna Dr  
 Patterson William C, Naomi 450 S 18th St  
 Patterson William C, Naomi 570 S 18 1/2 St  
 Pauley Kenneth, Krista 533 S 16th St  
 Pendleton Family dba 2091 Pottstown Pike  
 Penn Pride Reading c/o Loss Prevention 3107 Perkiomen Ave  
 Peterson Danielle 306 Laurelwood Dr  
 Phillips Michelle R 710 Brighton Ave  
 Pizano Orozco Maria 515 S 15 1/2 St  
 Preston Alexandra Elizabeth, Vitoria Altemus 50 Gunpowder Ln  
 Preston Vitoria, Samuel De 50 Gunpowder Ln  
 Putt Richard Est, Betty Est PO Box 4473  
 Reading Pa 19606  
 Reifs Mary V 542 S 18th St  
 Reimert Mildred R 3620 Ease Ave

Richardson Debbie 721 Carsonia Ave  
 Ridge Market 1990 Ridge Rd  
 Rivera Joellie Building E Apt 307  
 Roberts Owen J Class of 1983 877 Temple Rd  
 Roshong Matthieu C 1620 Harmonyville Rd  
 Ross Stephen J Jr 1032 E Schuylkill Rd  
 Roth Agnes H, Adam J 3 Nancy Cir  
 Rothermel Bridgette 71 7 Holly Dr  
 Russell Leshar J 850 Carsonia Ave Apt D 105  
 Sabatino Cathleen A 43 Rinehart Rd  
 Sanon Elsie 400 N 25th St  
 Scheidt Lisa 220 E Schuylkill Rd Apt #  
 Schlesinger Kimberly A, Jamie H 20 Mulligan Dr  
 Seibert Rubie C 150 Christine Dr  
 Short Annette 1484 Unionville Rd  
 Shull David 10 5 Cranberry Rdg  
 Smith Jason F 8 Windsor Ct  
 Staab Kathryn E, George E 222 Melrose Ave Stony Creek Mills  
 Stauffer Eleanor, Howard 1664 Chestnut Hill Rd  
 Steinberg Vicki 1107 Heathrow Ct  
 Strutynski George D 230 Saylor's Mill Rd  
 Swanson Arthur 203 Wanner Rd  
 Swartley Wilma c/o Joseph R Lutz Poa 331 S Hanover St  
 Sweeney Edw J 172 Victoria Chase Ste 103  
 Swoyer Nancy Lincolnwood 503 Caravelle Ln  
 Symanowicz Bernard, Anna 5485 Perkiomen Ave #206  
 Szilagyi Ildiko 1871 E Cedarville Rd  
 Tascione Nicholas J Jr 1402 E Schuylkill Rd  
 Taylor Brian D 2112 Summer Ln  
 Taylor Frank E, Donna 1007 Pepper Ridge Dr  
 Thomas Brad 838 Scholl Rd  
 Tobias Manfred B, Maude R 1184 Miller Rd  
 Tomcavage Edward RR 3 Box 3006  
 Tracy Margaret 3250 Coventryville Rd  
 Trout Betty J, George 910 N 26th St Pennside  
 Tyler Pennypacker Fund 544 Ellis Woods Rd  
 Updegrove Judith 314 Laurelwood Rd  
 Valeriano Philip c/o David G Campbell PO Box 4158  
 Vaughan Maggie, James 1704 Cotton St  
 Venkler Norma 850 Carsonia Ave Apt B105  
 Wachovia Dealer Services Inc 776 S Keim St  
 Wade Jeanette 1528 Temple Rd  
 Walk Cheryl RR 3 Box 3006  
 Waring Karen L PO Box 3644  
 Warner Jeremy J Apt 361 616 W Schuylkill Rd  
 Weidner Shirley 1 Alpine Ct Apt C-1  
 Weitzel Elizabeth A, John R 1826 Cotton St  
 Wharry Bessie 1830 Perkiomer  
 White Eugene E 1603 Butter Ln  
 Wilder Lisa A 6 Taylor Dr  
 Wilkinson Edna H Est 100 Dise Rd  
 Wilson Cynthia L 3915 Penns Dr  
 Yarmush Anna M 759 S Hanover St  
 Zelinsky Congetta Est c/o A Cohen 140 Woodmont Dr  
 Zimmerman Dorothy, Chom M 9 Colin Ct  
 Zubert Helen R 759 Union Ave

### Red Hill Pa 18076

Buck Michaela 331 Jefferson St  
 Fiioc 331 Jefferson St  
 George Joanne G 330 Wexford Rd  
 Gray Anna c/o Joanne George 330 Wexford Rd  
 Herman Leonard 350 E 6th St  
 Johnson Linda G 330 Wexford Rd  
 Loggia Nereida 214 E 6th St Apt A  
 Nayduch Richard D 76 Gravel Pike  
 Newark Ryan Mason 20 E 8th St  
 Peterson Gary Est 241 Main St  
 Stauffer Manufacturing Co PO Box 45

### Royersford Pa 19468

Adair Ann Apt 302 827 N Lewis Rd  
 Alvarez Ivan 1035 Colin Dr  
 Apex Physical Therapy 318 N Lewis Rd  
 Astheimer 218 Benner Rd  
 Barabas Courtney L, Mark C 215 Brooke Dr  
 Bryn Mawr Trust Co 402 Horseshoe Dr  
 Caputo Joseph 802 Maple Ave  
 Chuck Tracy Ann 102 2nd Ave Apt 2  
 Cooney M J 505 Gay St  
 Daley Plastering LLC 500 Fruit Farm Rd  
 Dillman Helen c/o Debbie Arters Parkhouse Providence Pointe 1600 Black Rock Rd  
 Dollar Bonanza Inc 301 N Lewis Rd 6b 6d  
 Gibson Richard E Sr, Amanda L 447 Pine St Apt Unit K2  
 Gieda Irene T 400 Walnut St Apt 310  
 Glodek John C 1214 Morgan Dr  
 Grosser Anna M 1600 Black Rock Rd Apt  
 Haines John F 713 Church St  
 Hallman Dorothy E 367 Walnut St Apt 1-W  
 Heck Elwood L, Lynda T 32 Oak Ln  
 Hill Katherine 671 N Lewis Rd  
 Holland Stella A 409 Foxcroft Cir  
 Holloway John C 509 Church St  
 Huzar Anna 426 Fruit Farm Rd  
 Irons Effie B c/o Gloria Lobaugh 82 Roboda Blvd  
 Janavich Tillie M 70 Pebble Beach Dr  
 K & S Foods 70 Buckwalter Rd B9/St323  
 Kessler Lewis, Ruth 603 S 4th Ave  
 Klyver Elizabeth 48 Walters Ln  
 Kryder Loretta V, Loretta 549 Washington St  
 Kulp Ralph Est 339 Summer St  
 Lantz Melissa 301 Patrick Way

Lukens Jim 810 Brooke Dr  
 Mcginley J C 231 Green St  
 Mcgonigle John P 406 N Lewis Rd  
 Mckenna Patrick F 760 Chestnut St  
 Merroth David T 1113 Foxmeadow Dr  
 Miller Ernest 54 W Linfield Rd  
 Miller John Paul 15 Neiffer Rd  
 Miller Mary A 39 Walters Ln  
 Mint Pixels LLC 508 N 6th Ave  
 Mowrer E Lorraine 672 King Rd  
 Naylor George E 524 Second Ave  
 Nunes Rhonda K 927 Main St  
 Parrish William 815 Foxmeadow Dr  
 Perrone & Perrone 501 Main St  
 Piccirilli Dennis 1503 Brooke Dr  
 Pressede Martha J 112 Dyer Ct  
 Roberts Simpson Jennifer 827 N Lewis Rd Apt 327n  
 Rogers Sipp Susan 12 Carriage Cir  
 Sadler Baldwin PO Box 939 Ste 201  
 Sawyer Constance D 102 Roboda Blvd  
 Sheppard Ian R 545 Oak St Apt C6  
 Smith Robert, Harry 16 Second Ave  
 Stanley Denise J 700 S 4th Ave  
 Stierly Herbert Jr RR 1  
 Stone John 1002 Dickinson Ct  
 Synergy Environment PO Box 617  
 Tee Time Golf Center 70 Buckwalter Rd  
 Tyson Gayle 430 S 2nd St  
 Ulsh Michael 358 Main St  
 Vizcaino Claudia 1035 Colin Dr  
 Wallace Patrick T 2207 Foxmeadow Dr  
 Widjer Thomas 337 Walnut St  
 Wildauer Frederick G, Kathryn W 601 Wexford Ct  
 William F M Jr 420 Deer Run Dr  
 Williams Terry C 320 Walnut St  
 Wright D 12 Fords Edge

### Schwenksville Pa 19473

Bachmayer Anne 544 Gerloff Rd  
 Berry Mary A 83 Steinmetz Rd  
 Bevilacqua Michael D 94 Woodland Ave  
 Carpico Drew Angelo, Christian L 4102 Tranquility St  
 Fad Richard M J, Cynthia C 851 Cross Rd  
 Geist Darren I 737 Blvd Ave  
 Gerstemeier Court Reporting 4100 Tranquility St  
 Gordon Lisa M c/o Rosemarie S Porte 11 Grimley Rd  
 Gordon Tamika 305 Village Dr  
 Grady Eden 290 Township Line Rd  
 Greger William, E L Main St  
 Hancock Thelma B 176 Main St  
 Hancock Thelma O, Frank O 176 Main St  
 Judyski Charlotte M Est 1005 Main St  
 Judyski Lawrence 1005 Main St  
 Kern Wilbur E, Patricia 2 Highland Manor Dr Apt A16  
 Koeck Paul 05 Equestrian Ln  
 Lynch Paul Andrew 650 Bergeyville Rd  
 Madhuan Inc 696 Main St  
 Manuel Richard 401 Abbey Ln  
 Mizell Raine C 3013 Serenity St  
 Molnar Kaitlyn G, Amy 220 Horseshoe Rd  
 Moore Matthew 208 Main St  
 Overall Kathleen A 44 Salem Rd  
 Peavler Edward 252 Lexington Rd  
 Perkiomen Vly Econ Dev 130 Main St  
 Pilgrims Pals Inc 868 Brandon Ln  
 Porte Rosemarie S 11 Grimley Rd  
 Portillo Norma 149 Zieglerville Rd  
 Powell David P 52 Wensel Cir  
 Pv Express Car Wash 809 Gravel Pk  
 Razzi Richard Guy 1716 Schwenksville Rd  
 Reigle Amy 207 Pony Ln  
 Scott John R 714 Martingale Rd  
 Shoukri Maryann K 746 Martingale Rd  
 Smerecki Joseph 821 Schwenksville Rd  
 Stolarski Lyn 1048 Scenic View Dr  
 Webster Eugene D 2080 Squirrel Hill Rd  
 Williams Etta G 3331 Forest Ln  
 Womack Marguarite Est 131 3rd St  
 Youngblood Dashaun E 90 Aspen Way

### Souderton Pa 18964

Albright Palmer Univest Bank Trust Dept PO Box 64197  
 Barndt Margueri, Harry 41 W Chestnut St  
 Bartle Anne J 58 N 4th St # 1  
 Burgess Hazel L 256 E Smt St  
 Burgess Joseph J 256 E Smt St  
 Campion Doris M, Doris 170 Taplow Sq  
 Cassel Kathleen A, Linda K 49 Adams Ave  
 Clark Iris J 103 East Reliance Rd Apt 12  
 Colonial American Life Ins Co Att: Kathy Dowhan 673 Cherry Ln PO Box 64477  
 Drake Freeda S CO Caroline Powell 280 Westminster Ln  
 Dufresne Fred 230 Chatam Ct  
 Ellis Kathryn Cbom, Kathryn 60 S County Rd  
 Ervin Rose Indian Vly  
 Fox Lamar S 264 S County Line Rd  
 Franconia 675 Forman Rd  
 Fretz W Bruce 315 Sunnyhill Dr  
 Hart Alfred D, Jo P 253 Parkview Dr  
 Heller Morris N, Ruth F 111 Central Ave Apt D  
 Ho Chan 1071 Grayson Dr  
 Horcher Brett 218 N Main St  
 Hungate William M PO Box 49

Huntgate Joseph III PO Box 49  
 Johnson Richard Keith 264 County Line Rd  
 Kampmeyer Louisabella L 412 E Brd St  
 Kerr Elsie E 34 N 4th St  
 Kling Paul J 541 Delp Rd  
 Koff Williams B Irrevocable Funeral Account 42 S 4th St  
 Lapworth Tracey 634 Newmarket Dr  
 Lent Mark S 152 Washington Ave  
 Lent Mark Stephen 152 Washington Ave  
 Lobley William 146 Deerfield Dr  
 Louisbella Wellness Escape 412 E Brd St  
 Ly Quang 718 Souderton Pike St 5  
 Mccall Deborah J 44 W Brd St  
 Mcdonald Bonnie M Irrevocable Funeral Account 42 S 4th St  
 Mcdovern Brian 218 N Main St  
 Mendez Jose 36 N Main St Apt 208  
 Mignogna Stephen O 40 Penn Ave  
 Milam Rebeca L, Allan R 511 Lower Rd  
 Moyer Stacey, Ryan 21 Central Ave  
 Pelcheck Cathy J 624 New Market Dr  
 Potere Michael 634 Newmarket Dr  
 Pulli Shannon Ulrich 10 Hillside Ave Fl 2  
 Retha Lent N 152 Washington Ave  
 Rittenhouse Jewelers 114 Main St  
 Rodden John M 103 E Reliance Rd #4  
 Rodriguez Edgar 3283 Township Line Rd  
 Schimpf Mary Indian Vly  
 Stamps Mickey D 302 Sherwood Crt North  
 Staneruck Elizabeth M 568 Colonial Ave  
 Staneruck Percy W 568 Colonial Ave  
 Steiner Deborah L 122 Cotswolds Ct  
 Ward Christine A, Gregory 307 W Brd St  
 Williams David 68 S County Line Rd  
 Willover Patricia 276 Lindsay Ln  
 Wolcott Foundations Inc C O M Warren Bolton Box 499  
 Youngs 55 Cherry Ln  
 Ziegler Regina L 450 N 4th St

### Telford Pa 18969

Bartle Eva P 117 W Brd St  
 Battistoni Pamela A 97 Green Meadow Ln  
 Bergeys Auto Body Po Box 69  
 Beta Star Corp Rockhill Ind Park 16 Revenue Dr  
 Bishop Thomas 522 Heather Dr  
 Braie Andrea E 2035 Cathill Rd  
 Chrisman Rosemary 251 S Washington Apt 211  
 Conver Brian R 111 Catherine St  
 Courtney Mary 1013 Branch Mill Rd c/o Grunewald  
 Cristea Frank 211 Hamlin Ave  
 Darrahs Enterprises Inc 579 N 4th  
 Davidson Virginia C, Robert F 931 Ashland Ave A205  
 Detweiler Darlene, Steven 152 Hopewell Ln  
 Dirocco Donovan 837 Rising Sun Rd  
 Doan Trung C 326 W Brd St  
 Fossile Deborah 621 N Fourth St  
 Freed Kevin N 423 Morwood Rd  
 Freese Lois 235 N Washington St  
 Frick Mary P 239 Washington Pl Bld 42  
 Fritz James F 164 Telford Pk Apt 2  
 Fritz James Jr 165 Telford Pike  
 Galo Nelis O 267 Washington Pl  
 Godshall Troy A 637 Morwood Rd  
 Greenwood Ronald L 231 Village Green Ln  
 Hange John 112 Thomas Dr  
 Hangey Luella M 6 Indian Vly Ln  
 Harman Kenneth P 5 N Main St  
 Hemway Barbara Ann c/o Robert A Lechowicz Esq 301 N Main St  
 Honer Mark A 233 Washington Pl  
 Ittensohn Evelyn C 530 Melvins Rd  
 Johnson Doris 181 Seckel Ct  
 Jones Philip 109 Abbey Ln  
 Kellogg Christoper T 711 Wexford Way  
 Keyser Scott 358 Conestoga Way  
 Kratz Cliff 105 Indian Ridge La  
 Montgomery Mildred 126 Klingerman Rd  
 Muller Eleanor N c/o Robert A Lechowicz Esq 301 N Main St  
 Nguyen Phuong 10 Hillcrest Ave  
 Page David C 444 Rdg Rd  
 Pasquale Clelia E 209 Souderton Mennonite  
 Pfeiffer Dolores M, Claude 1 Melvins Rd  
 Pineda Jose 21 Melvin Rd  
 Rittenhouse Naomi 115 Quince Dr  
 Sellers John J Estate 239 Washington Pl Bld 42  
 Smiley James J 279 Washington St  
 Stephen Martin P, Bernice 817 Evergreen Cir  
 Strain Timothy 2511 Wellington Way  
 Tagland Thomas 2533 Wellington Way  
 Virgilio Steven M 551 Ridge Rd  
 Wolf A N Apt 112 235 N Washington St

### Trooper Pa 19403

4261 Corportation 2605 Egypt Rd Ste 202  
 Travelers Casualty & Ins 255 Eisenhower Ave  
 USI 1000 Adams Ave Ste 200  
 Valley Run Asso 2605 Egypt Rd Ste 202  
 Warren Welsh T 1000 Adams Ave Ste 200

### West Norriton Pa 19403

Gonzalez Robyn 3302 Saratoga Ln  
 Scholl Jeanne D 2024 Ardin Dr  
 Seidell Stella G 77 Bittersweet Ct W



**Willow Grove Pa 19090**

Acacia Pc 2300 Computer Rd M70  
 Afawubo Anita A 3100 Terwood Rd Apt J104  
 Allen Andrea D 2910 Elliott Ave  
 Anderson Cole R 254 Ellis Rd  
 Answer America LLC 2325 Maryland Rd Ste 210 dba Answernet Network  
 Balsam Irma c/o Anne B Davidson 1624 Jill Rd  
 Baranowski Judith 525 School House Ln  
 Beaver Edgar H 107 Maple Ave  
 Beissel Daniel 23 Cherry St  
 Bennigans 2402 Easton Rd  
 Borders Express Willow Grove Park Mall 2500 Moreland Rd  
 Bostock Edward C Jr 543 School House Ln  
 Boules Ferial 19 Church St  
 Breslin Anne Ellen 1702 Twining Rd  
 Brodzik Francis G, Henry C 2222 Welsh Rd  
 Cahill Mary L 2 Pike Ln  
 Central Locating Service Lt Po Box 520  
 Conroy Caitlin A 214 Inman Ter  
 Dahmen Juanita 913th Sfs 2018 Itami St Bldg 219  
 Dalfonso Fannie 5000 Frazier Ave Apt B1  
 Dalfonso Fannie Cbom c/o Linda Wink 52 N York Rd  
 Dames C/O Urs 2325 Maryland Rd  
 Delia Frank Dr 208 Easton Rd  
 Dinkins Laura 1459 Rothley Ave  
 Doughty Neil Sr 425 Krewson Ter  
 Early Sarah K 213a Fairhill St  
 Ellis T 8 Cherry St  
 Elmar Window Fashions 601 Davisville Rd  
 Enama Dorothy B 526 Andrea Dr  
 English Gladys 1543 Robinson Ave  
 Ezequiel Mattos 1639 Reservoir Ave  
 Falkler Joan 2323 Park View Ave  
 Family Trst Under Hl Whitaker 197 Greyhorse Rd  
 Farmer Edith 1558 Fairview Ave 1st Fl  
 Faulkner Cadillac 2727 Old Welsh Rd  
 Fine Michael L Apt P1 2501 Maryland Rd  
 Fluck Marie 347 Forest Ave  
 Flynn Gregory 521 Manorhouse Ln  
 Fortmann Nicholas 2901 Blair Mill Rd  
 Francis Edward L 316 Krewson Ter  
 Francis Georgette 1543 Fairview Ave  
 Franz Bertell G 1513 Jill Rd  
 Gaines Ellsworth 2716 Phipps Ave  
 Gannon Marilyn M, James E 204 Red Barn Rd  
 Gavaghan James M Jr Willow Run Apt 324i  
 Gemmill Lorie W 16 S York Rd Apt 1  
 George G 1543 Fairview Ave  
 Gil Alan Nasjrb Beq 6 Rm 233 609 Intr D  
 Gilmore Anna E Welsh Rd  
 Glenside Community Womens Club 3100 Terwood Rd Apt E51  
 Goldfarb Jeffrey, Rae 1001 Easton Rd 4  
 Gormley Margaret B 4 York Rd  
 Grasty Charles L, Gladys 1620 Franklin Ave  
 Graupner William E 2045 Richard Rd  
 Gregg Eric M 1816 Jill Rd  
 Haag Robert C 254 Ellis Rd  
 Hammond Jonathan J 9 Forest Ave  
 Harmon Kelly L 2727 Old Welsh Rd  
 Henderson Betty M 420 Vincent Rd  
 Hendricks Wilson 303 Madison Rd  
 Holland Meta 402 Krewson Ter  
 Hooke Brandon 1723 Ridgeway Ave  
 Horvath Kelly M 804 Easton Rd Apt 8  
 Hunsberger Raymond F, Barbara M 2300 Computer Rd Ste A8  
 Innovative It Concepts Inc 222 Cowbell Rd  
 Ivalo Lighting Inc 2300 Computer Rd Ste 12  
 Jedraszak John 1113 N Easton Rd  
 Keiber M L 2045 Richard Rd  
 King Smith Paula 209 Smt Ave Upper Apt  
 Kirkland John 1865 Lukens Ave  
 Kudikala Nitin K 2501 Maryland Rd I10  
 Lane Mildred E Atp A 23 2601 Blair Mill Rd  
 Langenberg Christoph R 1006 York Rd Apt 21  
 Lawson Nina 116 Ellis Rd  
 Lewis Bruce H 210 Forest Ave  
 Lightcap Caroline F 72 York Rd  
 Lynch Emily, John 313 F Willow Run  
 Mangin Derrin R 1744 Fitzwatertown Rd  
 Martin Sonja Vp 64 Hangar 175  
 Matkovic Matthew 1006 York Rd  
 Matthews Charles R 156 Deer Run Rd  
 Mazzocca Christina 1114 Easton Rd  
 Mcoach George E Jr 515 N York Rd #E-8  
 Mcoach Susan J Unit #8e 515 N York Rd  
 McDonald Ellis Michaelson 2729 Blair Mill Rd Ste A  
 McLaughlin Margaret K 186 Sleighride Rd  
 Midlantech Sales Inc 607 Easton Rd E 2  
 Mihalechick Florence R 1003 Easton Rd 816c  
 Mlodzinski John J 321 Krewson Ter  
 Montgomery County Ste 1 2701 Blair Mill Rd  
 Moser Bernard 1003 Easton Rd Apt 305 C  
 Mps Techline of Pa Inc 668 Davisville Rd  
 Neff Eyvonne 528 Davisville Rd  
 Nutritional Mgmt Inc c/o 3930 B Commerce Ave  
 Oconnor Frank A, Sarah J 3006 Elliott Ave  
 Open Systems Solutions c/o Carmen J Marchionni 2325 Maryland Rd, Ste 100  
 Outterbridge Margret, Cora 1644 Fairview Ave  
 Park Kwi Yeon 3505 W Moreland Rd Apt H424  
 Parry Yong 1827 Coolidge Ave  
 Payne Ophniel R 2501 Maryland Rd Apt C1  
 Peltzman Susanne, David 910 York Rd

Pest Detectives Inc 2745 Terwood Rd  
 Petty Julia 1459 Rothley Ave  
 Pfaff David 2597 Vessee Ln  
 Preston Darlene E 206 Krewson Ter  
 Prince Binnie 1725 Fairview Ave  
 Readiness Accompany Bldg 176 Nas Willow Grove  
 Reilly Jodi C 305 Greenhill Rd  
 Richards Mary F 337 Forest Ave  
 Robinowitz Cons Frieda Vp 64 Hangar 175  
 Robles Mary Ann T 3100 Terwood Rd  
 Rocks Mary T 2738 Mt Vernon Ave  
 Rymer Betty Est c/o Sam Rymer 1602 Crestview Ave  
 Scent Sations 64 Old York Rd  
 Shaffer Linda Spring Gdn Ctr 1113 East  
 Sickel Virginia 511 Evans Ave  
 Sitasz Fenerty Helen J 2830 Elliot Ave  
 Smith Gary L 33 Woodhill Rd  
 Stadulis Julia M 225 Dallas Rd  
 Steinmetz Edward 1120 York Rd  
 Summit Dental Studio 1st Fl 359 York Rd  
 Tax Ruth 1001 Easton Rd M817  
 Thompson Crystal 2598 Vesser Ln  
 Thompson Wayne W Jr 144 Greyhorse Rd  
 Townsend Chase 3625 Welsh Rd Apt L25  
 Vernik Victoria H 240 Fitzwatertown Rd Rm 261  
 Versek William, Craig 101 New St  
 Wallace Brian 609 Intruder Dr #407  
 Western Temporary Service 2500 Maryland Rd  
 Wilson Marie 13 Fitzwater Town Rd  
 Worthington John J 1000 York Rd  
 Wray Patricia M 1742 High Ave  
 Zimmerman Mary 4 York Rd

**Wyncote Pa 19095**

Albert Arthur A 8480 Limekiln Pike Apt 114-3  
 Augustine Phillip 226 Barker Rd  
 Barry S Schwartz S G S Paper Co 1 Rices Mill Rd  
 Becker Frank Est 322 Old Farm Rd  
 Berger Joan Marcus 1453 Ashbourne Rd  
 Blank Irvin, Olga 411 Old Farm Rd  
 Blevins Victoria 8470 Limekiln Pike  
 Byrd Rasheed L, Raymond L 7759 Clements Rd  
 Camitta Hilda, Karl 300 Lorimer Dr  
 Carter Iris B 1500 Thornberry Rd  
 Charles Smith dba Final Touch Svcs 8460 Limekiln Pike Apt 12  
 Chung Jessica 8460 Limekiln Pike  
 Cohen Arie 309 Bent Rd  
 Cooper G Edward 152 Heacock Ln  
 Curry Mattie L 1600 Church Rd Unit D206  
 Cutler David 1110 Rock Creek Dr  
 Devins Lillian, Joseph 752 25 Washington La House  
 Dimon Joseph 1600 Church Rd Apt B300  
 Dixon Ruby 155 Greenwood Ave  
 Edelstein Joel 434 Crescent Rd  
 Einhorn Alan B 208 Gribbel Rd  
 Fischer Jolany 1600 Church Rd  
 Fleming Scarborough Rhonda 1000 Church Rd  
 Foner Rhoda 208 Fernbrook Ave  
 Ford Lillian 1509 Redwood Ln  
 Furniture Unlimited Inc 1000 Easton Rd Ste 109a  
 Gallagher Mary E 174 Fernbrook Av  
 Goldfield Florence P 213 Stonehouse Ln  
 Goldsmith Edwin M Jr 104 Waverly Rd  
 Hollin Mark S Po Box 333  
 Home Wyncote C 208 Fernbrook Ave  
 Jacobsen Eugene C 25 Hewett Rd  
 Johnson David S 25 Evergreen St  
 Johnson Leon B 116 Greenwood Ave  
 Jones Bernice L 25 Washington Ln Apt 910  
 Kline Evelyn B 25 Washington Ln Wyncote House 517  
 Lee Ji Hyun 8460 Limekiln Pike Apt 904-1  
 Leibowitz Susan Z 522 Carlton Ave  
 Levitt Elaine C 25 Washington Ln Apt 621  
 Levitt Elaine C Wyncote House Apt 621 25 Washington Ln  
 Look East 2 Deaver Pl  
 Lord Abbett Invest Co Janny Montg Scott 8101 Washington Lake  
 Markovitz Nathan, Isabel 8470 Limekiln Pike  
 Miller Harvey C 435 Greenwood Ave  
 Myrick Donna 304 Lorimer Dr  
 Orenstein Shirley 25 Washington Ln Apt 321  
 Over Nancy N 146 Glenview Ave  
 Perlman Beatrice R 909a 8460 Limekiln Pike  
 Portnoy Florence 8460 Limekiln Pike 607  
 Randall Dorothy 155 Greenwood Ave  
 Ray Tarun Kumar 8460 Limekiln Pike  
 Retle Tonya 815 Pardee Ln  
 Ross Sandra M, Sidney C 8470 Limekiln Pike Apt 520  
 Scarborough Claude C 1000 Church Rd  
 Schmerling Audrey 25 Washington Ln 306  
 Sloane Appraisal Svc 8470 Limekiln Pk Ste B415  
 Sterritt David C Jr 8100 Washington Ln  
 Trustees Warren Loose & Richard H Mey 8100 Washington Ln  
 Tucker Edith 25 Washington Ln  
 Weiss Rebecca, Larry 108 Glenside Ave  
 Wilhelmina Reynolds, Amey V 208 Fernbrook Stud 206  
 Williford Mary 155 Greenwood Ave  
 Wolford Mary 208 Fernbrook Ave  
 Wyncote Corp 404 Randall Rd  
 Zatkow Harvey, Ethel Cedarbrook Hills Apts Bldg 2 Apt B621  
 Zeeky Corp 8470 Limekiln Pike



**Zieglerville Pa 19492**

Boyer Heather 10 Little Rd PO Box 55  
Fulmer Ann S 211 Schwenk Rd PO Box 147

**Northampton County****Bangor Pa 18013**

Albanese Kirk 39 Mount Pleasant Rd  
Beatty Cynthia M 3940 Joy Dr  
Catino Grace F, Mary 350 N 8th St  
Counterman Charlott C RD 1  
Digiacomo Anthony J 315 S Main St  
Dyer Wilbur A 352 Blue Valy Dr  
Falcone Carmel c/o Rose Margeson 138 S 9th St  
Feeney Megan Colleen, Michael, William Timothy RD 1 Box 1200  
Frazier Darrel Jr 259 S Main St  
Genevieva Gizara Co August Milazza Ave J Outc 338 Pennsylvania Ave c/o Ronald David Milazzo  
Germano Joseph J 386 Bangor Jct Rd  
Gomes Nuno R 11 Christine Ln  
Harvat Renate Giselia 1355 Five Points/Richmond Rd  
Hill Richard A 4870 Ostrander Rd  
Hotchkinn Susan, Katie 4952 Cedar Grove Rd  
Jeroold 807 Market St  
Kachline Robert P, Rose RD 3 Box 381  
Kachline Robert P, Rose RR 1  
Lattig Krystal A 301 S Main St  
Magic Media Inc 420--A First St  
Majestic Athletic Ltd Attn: Accts Payable 100 Majestic Wy  
Margeson Rose 138 S 9th St  
Mccarty Russell D 339 Blaine St East  
Morgan Joan PO Box 4  
Murray John 415 Market St  
Oreth George T 24 Summerfield Dr Blk Lt 22  
Ott Brian 185 Flicksville Rd  
Passaro Annemarie 20 Country Ln  
Patrick Connie 636 Market St  
Payne Richard P 317 N Main St  
Reinhold Bertha 636 1 2 Pennsylvania Ave  
Ritas of Bangor 559 Division St  
Short Michael 672 S Main St  
Simke Ingrid M 276 Lonely Ln  
Stocker Alfred W 411 S 2nd St  
Thompson Alfred J Jr 144 Shoup St  
Vogel Beatrice RD 1  
Vough Sons Inc c/o Earl Vough 6 Flicksville Rd  
Williamson Moses 119 1/2 S Main St  
Yeagle David L 542--20 6th St

**Bath Pa 18014**

Arthofer Albert 2740 Buss Rd  
Asso Fasteners Inc 6854 Chrisphalt Dr PO Box C  
Blose Oliver, Maria 885 Lilly Hill Rd  
Brock David 2984 Valy View Dr  
Cromer Mildred Est, Mildred 2811 Kuter Rd  
Deemer James D 2488 Chestnut St  
Delong Loleta S Box 104 RD 2  
Eberts Margared R, Willard 2832 Dogwood Ln  
Eberts Sandra 275 Brd St  
Fasnacht Gerald E 273 Park Tr Ct  
Fehnel Carl RR 1  
First Natl Bank Bath c/o Marie E Dorney Cashier PO Box 38  
Fodera Frances E 1 Cedar Ct  
Goleboski John 135 Greentree Ct  
Hahn Scott J, Kay L 2215 Yost Rd  
Hanner Grace 275 Brd St  
Henning Robert 132 Greentree Ct  
Herman Evelyn c/o Barbara Wagnor 10 Hickory Hills Dr  
Joswick Cheryl 696 Point Phillips Rd  
Kozak Jayne M 2745 Mountain View Dr  
Leaym Clay G 226 W Main St  
Leigh Joyce 121 E Northampton St  
Luckenbach Daisy 210 Goldenrod Xing  
Makos Jeffrey W 6374 Willow St  
Naekel Yvonne D 963 Birch St  
Nemeth Jacqueline A 620 Kocher Ln  
Nostrand Michael V 2533 Williams Rd  
Oplinger Arlene 135 Hirst St  
Richter Irene D c/o Kenneth Remaly 2812 Valy View Dr  
Rickline Edward H 2565 Williams Rd  
Silfies Doris M 121 E Northampton St  
Simon Carlye 5747 Snowy Orchid Ln  
Sinics Nellie, John 139 Northampton St  
Smith Sandra 275 Brd St  
Temos Carmel J 526 E Main St  
Thomas Richard, Evelyn 529 E Northampton St  
Troxell George E 1092 Smith Gap Rd  
Tumpey John J 2718 E Beersville Rd  
Washer Michael 589 Carol Ln  
Yankowy Julia 2506 Dove Ln  
Ziabari Alex 7 Allen St  
Zuck Diane PO Box 83

**Bethlehem Pa 18015**

Adams David 2583 Black River Rd  
Anewalt Richard W 2824 Honey Suckle Rd  
Anthony Sandra L, David J 606 Saucon View Dr  
Aqua Net Environmental Inc 1950 Peach Tree Ln  
Ayala Andre 129 N Bradford St  
Barry Nicole 2654 Quincy Ave  
Beschorner Rudolph 444 Carlton Ave  
Bethlehem Infectious Disease Asso 240 Union Sta Plaza

Bickel Robert 1148 E 4th St  
Bodek Betty L 943 Long St Apt 305  
Brancato Sam Est 815 Public Rd  
Breisch William, Mary 1161 E 3rd St  
Bringenberg Jean 618 S Bishopthorpe St  
Brogle Patrick J, Ann M 1765 Red Hawk Way  
Buckley Edna F RR 3  
Calo Miguel 711 Wyandotte St  
Carrasquillo Grace 615 Wyandotte St  
Castro Cecilia 4 E 4th St Apt 205  
Castro Marcio De 1125 Mechanic St Fl 2  
Catherine Mary 1212 Graham St  
Chan I M 323 W Packer Ave Apt C  
Chuday Anastasia H 1123 Elar St  
Clark Galdys c/o Alfred Dettmann 338 Wyandotte St Apt 1d  
Collister Kimberly 1177 Friedensville Rd  
Cosme Maria 1029 Mechanic Apt 2  
Craig Christopher S, Robert 1476 E 5th St  
Cruz Delissa 1306 E 5th St  
Cruzado Hipolito 1771 Shimer Ave  
Dakus Auto Body 1003 Jeter Ave  
Dasilva Fernando I, Maria D 1322 E 6th St  
Davis Viola 511 Alaska St  
Dettmann Alfred 338 Wyandotte St Apt 1d  
Diaz Reynaldo 1783 Lynfield Ct  
Dimenichi Adam 717 Itaska St  
Divyakant Amin 39 University Dr Box A055  
Domenech Shakespeare 1013 Tolstoy St  
Domiter Charles S 1003 E 4th St  
Dority Alexandria 518 Brdway St  
Echevarria Ann Marie 728 E 6th St  
Elliott Thelma M 303 Crest Ave  
Entler Coleen 1003 Jeter Ave  
Evans Kenneth J Jr 2544 Cherry Ln  
Evans William H 425 Brighton St  
Feilbach Weston H Jr 225 E 4th St Apt 311  
Filler Robert J 1839 Skibo Rd  
Fontanez Digna 1622 E 6th St  
Fowler Clara A 2583 Black River Rd  
Gaither Pearl L 1279 Spring Valy Rd  
Galante Richard A, Janet D 332 Vine St  
Gaugler Lorraine R 620 Montclair Ave  
Giraldo Rodrigo 1450 E 5th St  
Gitschier Pauline 12 Finady Ave  
Gonzalez Mozo Carlos 1433 E 4th St  
Gonzalez Samuel M 535 Wyandotte St Apt 2  
Gonzalez Sonia J 454 Carlton Ave  
Greeg Christopher T 1514 Ravena St 5w  
Gress Veronica M, George J 2338 Black River Rd  
Griffin Peter K, Karl L 3446 Honeysuckle Rd  
Gross Karl H 3540 Old Phila Pike  
Hartigan Margaret T, Thomas M 430 Pawnee St  
Hazen Joseph T 424 Pawnee St  
Hercik Dennis M 1315 Brdway 2  
Hill David 1627 Jill St  
Hockman Debra L 1419 Colesville Rd  
Hrusovsky Robert, Aurora 965 Delaware Ave  
Hurta David S 1212 Graham St  
Jake Sweeney Chrysl 85 W Kemper Rd  
Jamiolkowski Franciszek 1011 E4th St  
Jenkins Deborah, Bruce E 2063 Pheasant Ct  
Jorge Rivera 1041 E 3rd St  
Karloff Adam 1351 Seidersville Rd  
Kaufmann Frances R 3479 Bingen Rd  
Kedulic Michael 1314 E 4th St  
Kielman Rolf 811 Meade St  
King Katherine 2410 Cherry Ln  
Kipp Bruce R Pine Top Trail  
Koch Frank M 619 Piot Ave  
Koehler Charles, Mary C 1134 Wiley St  
Kovach Joseph J 817 S Lynn St  
Krueger William F 1910 Quarter Mile Rd  
Laboy Carmen 931 Mechanic St  
Lehigh Valley Nephrology Asso 701 Ostrum St Suite 304  
Lewis Lopez Zabawa Susan F 625 Brdway  
Lorah Gregory A 1687 Pleasant View Rd  
Ma Yu Ching 9 Duh Dr Apt 233  
Maldonado Jose D Jr 615 Ridge St  
Martin Merle G 611 Sioux St  
Mason Lauren Nicole, Joann 2310 Easton Rd  
Maynard Ian M 252 Uncas St  
McLaughlin Lisa DCO Vaclavik 101 W 4th St  
Merwine Beatrice I, Beatrice 769 Public Rd  
Meyer Jessica 1325 Brdway  
MFS Inc RR 5 Box 5151 Easton Rd  
Miller Betty J 922 Brdway  
Mitch Joseph, Yolan 822 E 5th St Fl 2  
Morales Vicente Soto 1516 E 5th St 2nd Fl  
Moretti Francesco 2270 Monolacy Creek Rd  
Morrison Karen Y 252 Uncas St  
Miss Michael 2824 Honey Suckle Rd  
Nemeth Jean J 700 N Clewell St 1floor  
Nemtyshkina Olga 27 Memorial Dr W Room 203  
Newman William J 932 Sullivan St  
Odonnell Helen C 1438 Philip St  
Oncology Hematology of LV Ste 403 701 Ostrum St  
Onufer Edward J 3251 Church Rd  
Ortiz Juan A 615 William St  
Pachon Stanley 520 E 5th St  
Pagan Daisy M 1619 E 8th St  
Paschall David J 3754 Old Philadelphia Pike  
Patrick Constance S 1503 Creek Rd

Pearyer Russell L 700 Williams St  
 Pellett Nadia, Guy 2029 Quarter Mile Rd  
 Petko David 1346 Stonestrow Rd RD 3  
 Pickett Louise 1148 E 4th St  
 Pontician Stella M, John 940 Sullivan St  
 Psathas Nick 1022 Seneca St  
 Pum Geraldine R, Richard 823 Brdway 2nd Fl  
 Pyatt Warren H 1419 E University Ave  
 Pyda Venkata S 454 Carlton Ave  
 Quintana John 1315 Delaware Ave  
 Raczenbek Frank A 3 Old Phila Hgwy Rd  
 Rayner Rudolph L, Helen Z 5318 Old Bethlehem Pike  
 Reilly Margaret Archer 1560 Merryweather Dr  
 Reyes Jose Correa 458 Ostrum St  
 Richards Clair J, Susan 1526 E 7th St  
 Riley Michelle 622 Pawnee St  
 Rivera Javier Andino 733 E 5th St  
 Rivera Wanda L 516 Fiot Ave  
 Rodriguez Florencio 1957 Lynfield Dr  
 Rodriguez Valentin 1418 E 5th St  
 Rodriques Maria 3 Carlton Ave  
 Ronca Alfred, Anna 1303 Delaware Ave  
 Rosado Mrs 523 Fiot Ave  
 Sbam Special Growth 424 Pawnee St  
 Schantz Jill Louise 3583 North Dr  
 Schuler Josephine 841 Kieffer St  
 Seifert William E 339 W 4th St  
 Sharkazy Anna E c/o Elizabeth Williams 724 Delaware Ave  
 Shihab Jeremy 728 E 7th St  
 Shosh Laura 2173 Mixsell Ave  
 Signorella Michael 20 W 4th St  
 Sipple Paul A, Paul RR 3  
 Smoyer Joan L c/o Joan Flok 1411 Fox Ln  
 Southampton Fish Chips 15 E 4th St 1st Flr  
 Spencer William T Jr, Rebecca Ann 1765 Arden Ln  
 Spillman Farmer Architect 1720 Spillman Dr  
 Strawn Harry L, Edna M 927 Itaska St  
 Sweterlitsch Louis H III, Jennifer 1833 Apple Tree Ln  
 Szayko Helen M 811 E 5th St  
 Tabernaculo De La Fe Mundial 413 Wyandotte St  
 Talian Frank A 618 Hayes St  
 Thomas Rebekah A 2027 Riverside Dr  
 Thurlow Donald R 4 Apple Tree Ln  
 Toth John 734 E 6th St  
 Trexler George W 1432 Philip St  
 Valentin Maria L 1783 Lynfield Ct  
 Varshneya Vaibhav 456 Birkel Ave  
 Vasquez Edelmira 726 E Morton St  
 Vazquez Marin Romel 1218 Mechanic St  
 Wexler Christopher John 523 S Bishopthorpe St  
 Willey Albert 100 W Gorgas  
 Williams Irwin 536 Wyandotte St  
 Wishing Well Gift Shop 801 Ostrum St  
 Wu Sean Box K136 E 39 University Av  
 Zimmerman John 201 Mechanic St  
 Zongora Rachael M 740 Wright St  
 Zwick Mark 1351 Seidersville Rd

## Bethlehem Pa 18016

Anthony W T Jr PO Box 1894  
 Becker Charles Est PO Box 1414  
 Bethlehem Steel c/o Thomas Mountain 1170 8th Ave  
 Burlington Coat Factory 1830 Rte 130 N  
 Davidson Barbara A, Douglas A Box 159 RR 1  
 Dramska Luba PO Box 211  
 Intl Steel Group Martin Tower Room 1435 Patrick Clarke  
 Krasznavolgyi Beatrice PO Box 1279  
 Raub William H III PO Box 269  
 Rivera Luis PO Box 1222  
 Ronca Anne L Box 1426  
 Wagner Wayne M c/o Lucille Mcnellis Esq PO Box 1649  
 Whitener Forrest E 117 Hillcrest Dr

## Bethlehem Pa 18017

AWW 2178 Industrial Dr Ste 100  
 Agentis Harold 1754 Levering Pl  
 Aitcheson Pauline Y 1549 Fleming St  
 Anthony Austin B 2720 Linden St 8  
 Arguin Denis 3347 Marchant Dr  
 Asoh Constance 22 25 Easton Ave  
 Audio Visual Creations Inc 3635 Stephen Crane Ln  
 Austin Mariette 4416 Farmview Ct  
 Barrientos Steven M 3433 Park Pl  
 Bauer Theresa Est, John 2021 Westgate Dr  
 Bellhorn Wanda S 365 Carver Dr  
 Berg Maurice M 1921 Hopewell Rd  
 Best Western Lehigh Vall Hotel Conf 300 Gateway Dr  
 Book John A 2737 Bridle Path Pl  
 Brown Daub Auto Sales Inc dba Brown Daub Kia 7066 Dusseldorf Sq  
 Buckno Raymond M 2005 Montgomery St  
 Buonassi Michael C, Eleanor 1771 Callone Ave  
 Butch Edmund R, Mildred D 3053 Powder Mill Cir  
 Butch Mildred D 3053 Powder Mill Cir  
 Calhoun Phyllis 203 N Oak St  
 Calmar James 45 Market St  
 Cart Patricia M 5324 Glory Way  
 Cawley John 830 Rockland St  
 Chaffee Unif Arthur C, Jane W 2290 Monocacy Creek Rd  
 Chase Auto Finance 3433 Park Pl  
 Christy T W 2015 Quail Creek Rd  
 Cisek Lawrence J, Barbara J 180 Wharton Ln  
 Cless Renee 4667 Maryann Ln

Cognizant Technology Solutions 1605 Valy Cntr Pkwy 350  
 Colon Ramonita 2029 Westgate Dr Rm 101  
 Compass Energy 95 Highland Ave Ste 260  
 Conley Michael D Madison Apts 7  
 Cope Stephen 1305 Apt 2a Livingston St  
 Cort Brian C 128 Pine Top Trl  
 Courtney Sonia 1751 Chester Rd Apt 1  
 Cruz Evarista 1160 D Garfield St  
 Cruz Tony 1404 Woodbine St  
 Darla Burke dba Paris Salon Spa 3400 Bath Pike Ste 105  
 Davis Anna 1901 Linden St  
 Davis Lolita 2025 Stefko Blvd Apt C  
 Defernandez Elizabeth M 1941 Easton Ave  
 Defulvio Douglas J 1846 Snyder St  
 Demilio David J 425 Oxford Dr  
 Diaz Antonio 1160 D Garfield St  
 Diefenderfer W S 1821 Carlisle St  
 Dodge Ashley R 3015 Easton Ave Apt 13  
 Dugan Robert J 2032 Worthington Ave  
 Dunn Robert 4740 Kathi Dr  
 Dynasty Meat Market LLC 1360 Pembroke Rd  
 East Coast Oxygen 1011 E Market St  
 Eby Palmer 1729 Markham Dr  
 Edwards Scott A 1455 Holland Ave  
 Esterly David P 1305 D Livingston St  
 Evergreen Foundry Co Inc Simp 401k 1590 Winthrop Ave  
 Faulkner Collision 1095 Brentwood Ave  
 Faulkner Henry F III, Margaret c/o Faulkner Inc 298 Stoke Park Rd  
 Fay Patricia A 2018 Westfield Tr  
 Fenstermacher Dorothy A 1735 Markham Dr  
 Fernandez Juan L Jr 1941 Easton Ave  
 Fisher Daniel 1715 Linden St  
 Fisher Seymour 2105 Kirkland Village Cir  
 Fl Smidth Airtech Inc 3231 Schoenersville Rd  
 Forsythe Peter M 1590 Winthrop Ave  
 Fowkes Royce B 1221 Kirkland Village Cir No C  
 Frey Leavitt F, Zoe H 2021 Westgate Dr Rm 350  
 Fritz Wallace J, Wallace 209 E Lincoln St  
 Gangji Riyaz K Dds 2431 Easton Ave  
 Gergar Stephen J 1223 Butztown Rd  
 Gettings Matthew 1824 Jennings St  
 Gibula Rose L 1745 W Macada Rd #202  
 Gorman Brian J 5413 Nala Dr  
 Gratz Nancy M 1098 Laurel Dr  
 Greene William F Ex 190 Brodhead Rd Suite 210  
 Hamill Susan 2410 Main St Apt 0  
 Hanover Engineering Asso 3897 Adler Place Ste 350  
 Hanover Enterprise 310 Stokes Park Rd Coldwell Banker Rlty  
 Hansen Bruce 808 Overlook Dr  
 Harvey Anna 1551 Irene St  
 Hayes Annette M 190 Brodhead Rd Suite 210  
 Head Thomas 2649 Lafayette Ave  
 Heimbach Catherine B, Mark J 7066 Dusseldorf Sq  
 Herster Earl F 2085 Westgate Dr Apt 1119  
 Hoffman Connie J 3491 Linden St  
 Hogan Mary B 5428 Nala Dr  
 Home Pearson Funeral 1901 Linden St  
 Horwath Vernae L, Brad F 3379 Green Meadow Dr  
 Hudak Thomas J Industrial Dr  
 Hukadk Thomas J Jr Industrial Dr  
 Hursh William B 4326 Kathi Dr  
 Jacoby Donald R 5221 Harriet Ln  
 Jenkins Jennifer R 2092 Hopewell Rd  
 John Faulkner Childrens Irrevoc Trust c/o Faulkner Inc 298 Stoke Park Rd  
 Johnson Otis 2944 Westminster Rd  
 Just Born Inc 1300 Stefko Blvd  
 Kavcak Andrew J, Marian 1311 North Blvd  
 Keenan Edward J 1745 W Macada Rd #332  
 Kethari Sadat J 404 Socem Car St  
 Klopach Catherine, John 3061 Westminster Rd  
 Knipe James, Karen 4268 Hilltop Place  
 Koshar Iris 4328 Cheryl Dr  
 Krawczyk Frances 830 Rockland St  
 Kuehn Beth 295 Flagstone Dr  
 Kulik John Tyler 2303 Montgomery St  
 Kunkle Russell 5411 Hale Ave  
 Lally Robert J 1434 Colgate Dr  
 Lamb Helen RD 4  
 Lawrence John Sr 6th & Leibert St  
 Lee Young Kook 1151 North Blvd  
 Lehigh Crossing Asso LP 1416 Livingston St  
 Leisey Shirley, Charles 6100 Hanoverville Rd  
 Leisey Shirley 6100 Hanoverville Rd Apt 6  
 Lifepath Inc 3500 High Point Blvd  
 Lindgren Amy M, Marc 1834 Watkins St  
 Lu Qin 4429 Lenox Dr  
 Maaco Auto Pain 1580 Luzerne St  
 Marcos Romulo L 2412 Blake Ct  
 Mathew Julie T, Thomas 5375 Greenbriar Dr  
 Mauro Joseph 1280 Oakwood Dr  
 Mccarty Francis P 5324 Glory Way  
 Mcentee Barbara J 1350 Cherry Ave  
 Mchs 2021 Westgate Dr  
 Merluzzi Katie E 1820 Sycamore St  
 Messinger Matthew C 529 Dewberry Ave  
 Mest Anna PO Box 3008  
 Miesegaes David, Mary 2830 Linden St 1d  
 Mika Dorothy 1633 Callone Ave  
 Miller Stacy L, Drew A 2662 West Blvd  
 Miller Harvey J Apt 315 2085 Westgate Dr  
 Miller Margaret Mcdermott 1840 Main St  
 Miller Russell B Jr 154 W Langhorne Ave

Minardi Anna A 675 Edge Barrow Blvd  
 Muniz Lucy 1580 Luzerne St  
 Natl Asso of 62 Highland Ave  
 Natl Future Mortgage c/o James Bourdeau 95 Highland Ave Ste 160  
 NCR 2156 Cityline Rd  
 Nieves Felicita 1404 Woodbine St  
 Northeastern Rehab Asso 3400 Bath Pike 4th Flr St  
 Norwood Rebecca A 1576 Livingston St  
 Omeara Maureen A 4326 Kathi Dr  
 Oravec Andrew, Helen 2304 East Blvd  
 Oselinski John Father 3630 Browning Ln  
 Palisades Collection 87 S Commerce Way Ste 70  
 Patel Trushar M, Dimple 2509 N Ct St  
 Perelli Audrey 4740 Kathi Dr  
 Petrilla Ann A 2032 Davis St  
 Phillips Mildred L, Harry K 224 Buckingham Dr  
 Phillips Robert, James 1415 Stefto Blvd  
 Pratkan Michael S 953 E Macada Rd  
 Presidents Margaret 1305 Apt 2a Livingston St  
 Raab Benjamin J, Michael F 770 Pine Top  
 Radiology & MRI 5325 Northgate Dr Ste 100  
 Reeser Lester 1633 Callone Ave  
 Riccio Edmund G 1590 Winthrop Ave  
 Rice Mary 1435 Orchard Ln  
 Roberts Allixandra 1611 Hastings Rd  
 Robilotto Susan 1025 Liberty Ct  
 Rommens James 4634 Smith Dr  
 Ronca Michael F, Fred 179 Mikron Rd  
 Ruggiero Bros Inc 930 E Market St  
 Russell Brandon S 1737 Hastings Rd  
 Santana Janeth L 1815 Chester Rd  
 Schissler Dorothy, Carmen 1151 Fritz Dr  
 Schlicher Joseph C 1564 Livingston St  
 Schlicher Lori A c/o Lori Schlicher Siegfried 4312 Cheryl Dr  
 Seifert Earl W, Gloria 1751 Lord Byron Dr  
 Shangold Marshall 1155 Tyler Way  
 Shelton Darren A 2755 Covington Ave  
 Shore Wen 2508 Schoenersville Rd  
 Silva Shikari, Carlos 5625 Falcon Dr  
 Snyder Hinkle Spatig Funeral Home Inc 4619 Kathi Dr  
 Snyder Keith Lord 506 Melrose Ave  
 Spare Margaret 1825 Ctr St Apt B108  
 Spevak Kristofer J 2720 Linden St  
 Stasak Michael W, Audrey 875 Wafford Ln  
 Stewart Jo A 5300 Northgate Dr Apt 323  
 TIG Ins Co 1550 Valy Ctr Pkwy  
 Transvantage 352 Stoke Park Rd  
 Venkatraman Gnanavel 2040 Ave C Msc 2 17  
 Vess Timothy 304 Washington St  
 Vingoe Linda M, Leroy D 1592 Luzerne St  
 Voight Jennifer L 1095 Brentwood Ave  
 Walhausen Ruth Butler 1231 Kirkland Village Ci  
 Warning Fred W Jr, Helen M 2085 Westgate Dr Apt 103  
 Wiedman Betty J 5927 Dogwood Rd  
 Wilkinson Todd M 1640 Cloverleaf St  
 Williams Christoph 2855 Schoenersville Rd  
 Wingo Edward B 1901 Linden St  
 Wolff Cecile W 1 Kirkland Village Cir  
 Woodring Betty J 1514-1 Catasaqua Rd  
 Wruble Derrick E, Heidi 5880 Alexander Rd  
 Young Guy c/o Radiology & MRI of Bethlehem 5325 Northgate Dr  
 Zajac Piotr, Beata 5585 Montauk Ln  
 Zavacky Walter, Anna 2146 Lexington St  
 Ziegler Judy 37 Kirkland Village Circ

**Bethlehem Pa 18018**  
 Alexander Violet, James 522 Long St  
 Andys Champion Auto Body Inc 832 Hawthorne Rd  
 Ardon Werner H 941 7th Ave  
 B Braun Medical Basement 824 12th Ave  
 B Braun Medical Inc c/o Juan Carrasquillo PO Box 4027  
 Bacci Michael 65 W Garrison St  
 Bearn Cary B 503 W Brd St Frnt  
 Belisaire Reuben N 737 Main St Apt 1312  
 Bell Natalie 24 W Union Blvd  
 Benko Blaine, Betty 1110 Monocacy St  
 Bethlehem Fields Land I LP 559 Main St  
 Bevan Minerva 415 W North St  
 Black Jonathan E 412 2nd Ave  
 Bogner Ernest W 52 E Brd St  
 Briody Linda 2020 Glendale Ave Unit 9  
 Brower Mark 526 Wood St Apt 413  
 Brown Evelyn G, George E 427 W Brd St  
 Brown Daub Inc 1672 Lois Ln  
 Brown Robert C 618 High St  
 Bryant Elizabeth A 207 E Washington Ave  
 Callings Geraldine T 452 N New St  
 Carvajal Bridget A 1963 Rockingham Dr  
 Charles Melania 18 W Brd St #C  
 Christoff Kevin J 2019 Woodmont Dr  
 Cowherd Phyllis 61 W Market St  
 Cowherd Phyllis Estate c/o Justin Mc Carthy 528 N New St Ste 100  
 Cramer Thomas 1672 Lois Ln  
 Crispin Jose Gomez 1743 W Market St Apt 16  
 Daniele Arcangela, Colomba c/oThomas J Fischer 1021 W Brd St  
 Debellis Nancy A 516 Ctr St  
 Diehl Ruth K 457 Main St  
 Domyan John c/o Harriet Domyan 135 E North St  
 Domyan Joseph c/o Harriet Domyan 135 E North St  
 Donatelli Mary 514 Main St  
 Dorney Anne E 912 Geissinger St  
 Dugan David 535 Main St Apt 4

Elliott Thelma Attn Gail Weiner Shearer 10 E Brd St  
 Fahr Brian 519 W Union Blvd  
 Faulkner Collision Center 410 W Union Blvd  
 Finnen James 334 E Goepp  
 Flewellen Catherine 161 Luna St  
 Freed Marianne T 316 E Market St  
 Freer Charles Est, Lorraine 1915 Eastman Ave  
 Glemser Technologies Corp 60 W Brd St Ste 300  
 Goldberg Sara 527 1st Ave Apt 2  
 Gracia Evelisse 410 W Lehigh St  
 Greater Lehigh Valley Youth c/o Ruth Willis 634 8th Ave  
 Hart Robert J 1533 Vally Rd  
 Hartman Claire L 438 E Goepp St  
 Harvilla Elizabeth Ann 713 Wood St  
 Heck William A 1024 Linden St  
 Heft William C 542 North Cir  
 Hollowell Victor 645 Leibert St Apt  
 Horace C Houghton Ts 65 Elizabeth Ave  
 Howland Damian T 330 E Garrison St  
 Hrp Mgmt Attn Miri 100 Martin Tower  
 Hunter Michael P, Rose E 1417 Stehr St  
 Iampietro Michele S, Rachel A 425 E Garrison St  
 James David R, Ruth S 1253 Raymond Ave  
 Jani Lawrence J 2133 Catasaqua Rd  
 Jose A Zayas Cac 1750 W Union Blvd  
 Joyce Robert D 2304 Fleur Ln  
 Kalbermatten Nelly 609 Main St  
 Kennedy Elizabeth Engle, Carol Benedict 1629 W Brd St 2nd Fl  
 Kern Herbert E, Joan C 1426 Calypso Ave Apt A  
 Kichline Nancy R, John G 1211 Lorain Ave  
 Kish Kimberly A 308 9th Ave  
 Kolb Margaret 813 Dellwood St  
 Kotze Lori Bryant 207 E Washington Ave  
 Kozicky Peter 462 Main St  
 Krupp Roland L, Helen RD 3  
 Kucey Stephen F 1335 Madison Ave  
 Kurinovich Alan 2014 Pinehurst Rd  
 Lapp Fillmore D 259 E Garrison St  
 Lede Robert H 1706 W North St  
 Leder Lawrence 1706 W North St  
 Lee David K 1973 Allwood Dr  
 Lehigh Valley Magazine 910 13th Ave  
 Lenel Louise 61 W Market St  
 Lerch Susan A 719 W Brd St  
 Liberty Belles Investment Club 415 N New St 2  
 Linsenberg Leroy M 526 Wood St Apt 439  
 Linsenberg Helen C 2068 Glendale Ave  
 Lobo Wolfgang M 56 W Ettwein St  
 Ludwick William E 518 Maple St  
 Lushinsky Michael 729 W Brd St  
 Matos Miledis A PO Box 4170  
 Matteo Donato, Rose 232 West St  
 Matteo Jeanine C D 1324 W Brd St  
 McIntyre Mary R 1710 W North St  
 McLaughlin Joanne E, James T 524 2nd Ave  
 Meek Susan J 717 Maple St  
 Mercado Raul R 811 Spring St  
 Merette Victor D 737 Main St Apt 712  
 Miller Alma C 464 N New St  
 Miller Doris M c/o Deborah Miller 321 Parkview Ct  
 Miller Irene D 250 E Goepp St  
 Miller Judith A 627 5th Ave  
 Mitchell Janice H 1453 Bonnie Dr  
 Moravian King S 61 W Market St  
 Mosebach Ferdinand 140 W Fairview St  
 Mosser Keith A 245 E Church St Apt 3  
 Neet Maura E 1104 Maple St  
 Nemeth Rose M, Alex 802 Linden St  
 Nitowski Doris K 1928 Stonington Rd  
 Nowicki Elizabeth B 1340 High St  
 Onofrio James 340 Franklin St  
 Orchestra Symphony c/o Ruth Willis 634 8th Ave  
 Palik Grace K, Joseph 807 Dellwood St  
 Perun John R 1933 C Allwood Dr  
 Peters John 832 Hawthorne Rd  
 Post Charles J 737 Maple St  
 Re Joyce D, Beth E 1409 Pennsylvania Ave #3  
 Reiss Elizabeth 244 10th Ave  
 Rice Grace E 1586 Kadel St  
 Rivera Luis 410 W Lehigh St  
 Rodriguez Juan 722 4th Ave  
 Rodriguez Yessenia c/o Elizabeth Jimenez 1933 W Brd St #2  
 Roldan William 726 E 4th St Apt 1  
 Rosario William 811 Spring St  
 Rush Jeffrey R, Robert E 11 W North St  
 Russo Ruthann Suite 1010  
 Samlal Ruth 1529 Spring St  
 Sante Richard E Jr 44 E Brd St  
 Sarmento Emilia 2014 Ridgelaun Ave  
 Schaneberger Joan PO Box 4295  
 Scoblionko David 41 E Wall St  
 Sigma Sigma Sigma 1206 Main St  
 Silhanek David K 737 Main St 1201  
 Singh Sapna 2030 Dogwood Ln  
 Starrett William H, Ann U 1401 W North St  
 Stefanik Shirley D 438 E Goepp St  
 Stephenson Norris 410 W Union Blvd  
 Stone Mary A 1872 Homestead Ave  
 Straub Chrysler Jeep 1130 W Brd St  
 Struemper Herbert K 40 E North St  
 Teichmann Peter 131 E Church St  
 Terry Jennifer S 728 8th Ave



Tinga Virginia G 56 W Ettwein St  
 Tingle Carrie 231 E Market St  
 Trago Clarence R 627 5th Ave  
 Trautlein Donald H 452 N New St  
 Travel & Transport Inc 824 12th Ave B Braun Medical Basement  
 Unic Auto Sales 1840 W Brd St  
 Varklett George, John, Anna 728 Ctr St  
 Walbert Bryan 937 Highland Ave  
 Walker Sandra V 902 Linden St Apt 3  
 Wayne Timothy R 426 W North St Apt 1  
 Wells Elizabeth 283 Valy Park S  
 White Arthur dba Alf 126-128 E Brd St  
 White David 708 8th Ave  
 Wittreich Warren J 1581 Ralston Rd  
 Wright William J 637 7th Ave  
 Yasso Rosemarie 316 E Market St  
 Yohe Betty 728 High St  
 Zatko Mary E 2282 B Aster Rd  
 Zboyovsky Catherine A 619-15th Ave

## Bethlehem Pa 18020

Albergo James 3325 Gloucester Dr  
 American Womens Society CPAS c/o Margaret Lick Scholl 3844 W Greenwood Dr  
 Askerneese Joselyn, Martin 1723 10th St  
 Averill Joan R, James 4875 Rye Ct  
 Barbosa Manual 3820 Freemansburg Ave  
 Barrett James J 1551 5th St  
 Barry Patricia A 3116 Chester Ave  
 Bast David, Bast Kim 3947 Kennrick Dr  
 Beachy Harvey S Est c/o Prass 4533 Pheasant Run Ct  
 Beruta Helen 3505 Oakland Rd  
 Bethlehem Christian School 3100 Hecktown Rd  
 Brigido Stephen Anthony 4146 Walter Rd  
 Brown Evelyn G, George E 1225 Moravian  
 Buller Wayne A 3231 Highfield Dr  
 Burcombe Tracey Jayne 5040 Chelsea Dr  
 Campanaro Dorothy 4007 Green Pond Rd Apt 231  
 Carroll Lloyd E 3654 Easton Ave  
 Charboneau Christine L 1551 Quarry Dr  
 Cobb Darren 4865 County Top Ct  
 Corallo Nancy 4011 Green Pond Rd  
 Cuevas Timothy, Natalie 4683 Stafford Av  
 Deely Susan J 4090 Oliver Ave  
 Dellalba Gary A 2432 Emrick Blvd  
 Destefanis Scott Anthony 3536 Easton Ave  
 Doherty Roseanna 227 Georgetown Rd  
 Dooling Charles T 3030 Santee Rd  
 Edgell Paul James 5040 Chelsea Dr  
 English Audrey L 117 Founders Ct  
 Espinosa Victor 2150 Joseph Dr  
 Fantasia Marjorie 3436 Park Rd  
 Farber Katie Elizabeth, H Roger 3257 Regency Ct  
 Flandorffer Frank A, Mary D 3068 Ridon Ct  
 Fox Viola R 1921 13th St  
 Frantz Cythia 4101 Birch Dr  
 Gurunathan Sanjay 263 Cobblestone Ln  
 Heil Russell K, May Y 4009 Greenpond Rd Room 120  
 Herman Carrol 4240 Alder Rd  
 Hernandez Humberto 2218 Aster Rd  
 Hochstadt Jessica 4037 Hecktown Rd  
 Horvath Margaret E 4007 Green Pond Rd Bldg 3 Apt 235  
 Iyer Manny S MD 201 Drift Ct  
 James Jesse 3540 Manor Rd  
 Jones Kenneth, Evelyn 3157 Santee Rd  
 JRF Family LP 4383 Hecktown Rd Suite J  
 Kane Irene D 3301 Brodhead Rd  
 Karcher Jody I 4410 Cir Dr  
 Keany Sadlowski S, William 2 Hemlock Dr  
 Kelly Philip R, Sarah M 4007 Green Pond Rd  
 Kemmerer Peter 2510 4th St  
 Kemp Eleanor V 1824 7th St  
 Kielczewski Mariusz 2427 Ivan St  
 Kincaid Joseph C 2111 Ritter Ave Unit C  
 Krock Shirley A, Samuel H 412 Whitebriar Dr  
 Kurtz Michele E 3532 Margate Rd  
 Laeyt Rocco A 1643 3rd St  
 Lewis Michael L 209 Hidden Woods Ct  
 Lopez Ramona Mendez, Julian R 4223 Bedford Dr  
 LVAM Lehigh Valley Aquarium Maint 216 Nazareth Pike Unit C-1  
 Marchese Giovanni C 3123 Clifton Ave  
 Matteson Ira Jerry D 4955 Chelsea Dr UA 01/04/02  
 Mesits Keith 1931 8th St  
 Miller Stephanie 312 Hillcrest Ave  
 Montalvo Francisco c/o Annette Zito 4035 Oliver Ave  
 Nguyen Billy T 2014 8th St  
 Ochani Sume 4218 Rexford Dr  
 Ousley J Clifford 3371 Lewis Av  
 Paizs Magdalene 3935 Linden St  
 Quinlan Theresa 2706 Bachman Dr  
 Ramsey Arlene M Bldg 3 Room 230 4007 Green Pond Rd  
 Rossnagle Wendy A 1931 8th St  
 Rubin Elaine 4386 Hilltop Cir  
 Rush Renkert Barbara 2851 Baglyos Cir Suite 200  
 Schmidt Gloria L 3900 Freemansburg Ave  
 Semonich Yolanda M 3353 Eston Ave Apt 3  
 Skrine Mary 4179 Rexford Dr  
 Smith Barney 4955 Chelsea Dr  
 Smith Erin M 4283 Bedford Dr  
 Sn Travel 201 Drift Ct  
 Snyder Elizabeth, William 2170 Johnston Dr Apt 8  
 Solito Joy 1625 Lindberg St  
 Tuite Thomas Frank 4367 Hilltop Cir

Vanauken Martha 2851 Baglyos Cur Ste 200  
 Villano Joseph 4137 Walter Rd  
 Wagner James D 4275 Hilltop Pl  
 Wang Eugene E 4175 Rexford Dr  
 Weiss Laura A, Paul F 4608 Fairway Rd  
 Williamson Barbara 4236 Greenwood Ct #2  
 Wolantejus Livia M 4100 Scherman Blvd

## Cherryville Pa 18035

Harris Robert, Janice 628 Blue Mountain  
 Paules Dale dba Blue Ridge Auto Center PO Box 769  
 Swingers Helping Hand c/o William Swinger PO Box 784

## Danielsville Pa 18038

Augustine Hermina, Martin 3933 Mountain View Dr  
 Bender Herbert W, Miriam 2646 Williams Rd  
 Danner Katie P, Katie 1332 Walnut Dr #96  
 David Cheryl 1353 N Cottonwood Rd  
 Deppe Marcelleleigh 2842 Delps Rd  
 Fritzinger Dillon 3891 Jenny Dr  
 Geisinger Stanley 3712 Mountainview Dr  
 Grow Lea C 3330 W Scenic Dr  
 Kornafel Michael J 1126 Line Rd  
 Laur Alexander A 3014 Scenic Dr  
 Leve Samantha 1311 N Cottonwood Rd  
 McKeever John H 1112 Walnut Dr  
 Person Donald K, Elsie M RR 1  
 State St Bank Cust Ira 1112 Walnut Dr  
 Stoudt Mary Lou 3211 W Scenic Dr  
 Young Alyssa 3950 Mountain View Dr  
 Zayaitz Michael, Jean RD 1 Stateside Dr

## Easton Pa 18040

Adams Laura M RD 4  
 Adams Robert D 4700 S Delaware Dr  
 American Home Mort Svcing 2500 Chestnut Ln  
 Anes Asso of Easton PO Box 18764  
 Babinski Stephanie 2656 Penns Ridge Blvd  
 Barlies Kathleen 2744 Lenape Way  
 Barns Carolyn 1401 Farragut St  
 Borst Richard 2505 Hickory Dr  
 Bright Joan M 1011 George St  
 Brown Willie M 1011 George St Apt 3g  
 Bullivant James T 1011 George St 6a  
 Caffrey James A, Lisa J 1755 Blossom Hill Rd  
 Caplette Lorena, Patricia E 517 Frost Hollow Rd  
 Corrado Diane 1341 Green Trl  
 Cotturo Anthony N Est Chad Williams Admin 75 Thomas Dr  
 Croson Richard 3 Creek Ct  
 Deegan John P, Riley N 900 Gdn Ct  
 Derridinge Catherine 117 E Wilkes-Barre  
 Deubler Robert 5140 Driftwood Dr  
 Feeney Mary C 112 Forks Ave  
 Petty Patricia L 8 Lexington Ct  
 Fyfe Susan Durland, Ruth D 2720 Chestnut Ln  
 Hartman Jane L, Ian 2595 Old River Rd  
 Hellebrand Tobias G 724 Arndt Rd  
 Hendricks Mildred 3001 Bushkill Dr  
 Hlatsky Frederick 3506 Kesslersville Rd  
 Hunsicker Morgan Celeste, Scott T 2635 Clark Pl  
 Jill 2725 Appian Way  
 Jinks Matthew D 325 Paxinos Rd W  
 Kennedy Carole B 1011 George St Apt 3b  
 Kiser Sarah Mattie, Vernon K III 2365 Sheriff Dr  
 Lacz Sharon 2417 Old River Rd  
 Landeros Trejo Oscar 1011 George St Apt 21  
 Liberati Anthony, Rose M 200 Applewood Dr E  
 Lindor Patrick 105 Vista Dr  
 Loid William 520 Lincoln  
 Maddock Elenora 2002 Richmond Rd  
 Mcclafferty Patrice 12 Corn Crib Ct  
 Megarvey Mafalda 120 Nelson Ave  
 Miller Alverta M 1410 Richmond Rd  
 Milliron Richard E 400 Peachtree Trail  
 Myers Patricia 11 Sara Toga Ct  
 Nazar Christina 1917 Maple Ave  
 Nehoda Steve R PMB 303 1700 Sullivan Trl  
 Okwoyo Alfred 2500 Chestnut Ln  
 Oliver James H 2308 Silo Dr  
 Peters William F, Anna M 2145 Hay St  
 Price Barbara A 288 Park Ridge Dr  
 Pugliese Timothy M 1317 Lieb Rd  
 Rusche Carol P 517 Old Mill Rd  
 Secero Deborah A 287 Park Ridge Dr  
 Shugrue Tattersfield Leslie 900 Gdn Ct  
 Sullivan Frances 2417 Old River Rd  
 TJ Ran Transport LLC PMB 163 1700 Trail  
 Trzcinski Stanley 1280 Silo Dr  
 Uhler Esther 1423 Derhammer St  
 Upshaw Scott 2565 Jeannette Ln  
 Vanandruel Louis E 937 Sullivan Trl  
 Vaughn John 724 Arndt Rd  
 Vescovi Arlene M 200 Elizabeth Ave  
 Violante Michelle, Peter C 607 Adams St  
 Walstad Sandra, Peter 1265 Chipmonk Ln

## Easton Pa 18042

Abel William Jr 910 Butlrl St  
 Adrell Gibson 1301 Washington St  
 Albora V C, P A 220 Northampton St Apt 4  
 Allen Elliott 614 Centre St  
 Amato Concetta, Joseph 1220 Terry St  
 Americredit Financial Services 1548 Spring Gdn St Apt A



Amey William RR 4  
 Andrew Dennis J 810 W Lincoln St  
 Appleman Lillian 124 10th St  
 Aumick Mabel M 270 Rock St #A  
 Avalon Gloria J 41 S 6th St Fl 2 2nd Fl  
 Bachman Anna 360 S Delaware Dr  
 Bader Patricia A 433 S Warren St  
 Balaban Ira J 2632 Eldridge Ave  
 Ballanti James 2301 4th St  
 Baptiste Lillie 227 Vista Dr  
 Bass Rahim A 700 Wolf St  
 Bass Ryan PO Box 818  
 Bean Thomas L 910 Spring Gdn St  
 Bechtel Allen R Praxis Alzheimer S Facility c/o Ilana Fallon 500 Washington St  
 Benitez Angel Est 394 W Nesquehoning St  
 Berisha Danielle, Afrim 703 Eden Ter  
 Berman Frances J 2007 Ferry St  
 Best Dolia 1390 Morgan Hill Rd  
 Bianco Sal 2000 Saint John St  
 Bogusky Charles 501 East St  
 Bondonese Mary 1110 Butler St  
 Boyer June E, Walter 937 Ferry St  
 Boylan Anna Est, Anna 223 Thomas Bright Ave Apt 110  
 Brower David 225 Rock Rd  
 Brown Jessica L 404 Cattell St  
 Bruno Michelle L 1944 Fairview Ave  
 Brunstetter Jodi Ann, Ronald A 1506 Lehigh St  
 Budd Elizabeth RR 4  
 Bulmer Jennifer 228 N 14th St Apt 2  
 Buono Mary M 118 Northampton St  
 Burak Lyubov 321 N 11th St  
 Bush John J 801 W Berwick St Apt B  
 Buskirk Rodney 636 Walnut St Apt 6  
 Callahan Denise 237 Ferry St Apt 2  
 Campf Richard 1135 Jackson St  
 Canseco German 1043 W Wilkes-Barre  
 Carlson Daryl H 2241 Freemansburg Ave  
 Carr Jeffrey H 665 Spring Gdn St  
 Celia Ryan N 911 Jackson St  
 Champion Travel 91 Larry Holmes Dr  
 Chen Pei H 2033 Northampton St  
 Churchman Violet E 1515 Sullivan Tr  
 Clark Denise 528 David St  
 Clause Francis 1049 W Berwick St  
 Coffin William P 100 N 4th St  
 Comstock Donna L 1548 Spring Gdn St Apt A  
 Conlon John F 1401 Washington St Apt 2  
 Consentino Vicky, Harry 127 N 4th St  
 Contreras Lazaro R, Vidal M 660 Corliss Ave Apt 3d  
 Cosover Paul L 220 S 7th St  
 Couturier Angela T 934 Butler St  
 Coyle Heather 2130 Butler St  
 Craig Clarice Est, Clarice R 208 Palmer St  
 Culberson Stephen 627 Ferry St  
 Debiasi Anthony Est, Anna 734 W Berwick St  
 Delarosa Diane 2 S 11th St  
 Depuy Thomas H 923 Washington St  
 Dietrich Kathy M, Mark 2453 Birch St  
 Disalvo Susanna 1017 Ferry St  
 Drake James Sr, Thelma 709 W Wilkes-Barre St  
 Dudley Franklin D 222 N 10th St  
 Dudzak Matthew John 1790 S Delaware Dr  
 Eakin George 1233 Bushkill St  
 Easton Auto Body 2213 Forest St  
 Easton Video c/o Aresh Patel 2250 Butler St  
 Eck Jeffrey D 633 Walnut St  
 Eldridge Arthur S 2266 Freemansburg Ave  
 Elementis Pigments Inc 1525 Wood Ave  
 Elphick Christopher J 825 S 24th St  
 Espinoza Gilberto, Vera N 311 S 14th St Apt B  
 Estevez Julio E 126 N 7th St  
 Everitt Lorraine, Randy 707 W Wilkes-Barre St  
 Fabulos Faces 332 Porter St  
 Falzarano Brian RD 1 Box 772  
 Farber Robert J 1817a Ferry St  
 Faulstick Galen Sr, Sharon 726 Walnut St  
 Ferloin Elva 7 S 5th St  
 Fitzgerald Ramone A 130 W Lincoln St  
 Fleming Marquis A 807 Woodave  
 Foreman Eloise C 2040 Lehigh St Apt 205  
 Fortun Ercelia 1142 Washington St Apt 2  
 Fowler Chicq Canal Park Apt 104  
 Frankenfield Mark K 1695 Morgan Hill Rd  
 Fretz Herbert 124 W Grant St  
 Fritz Wallace J, Wallace 902 Philadelphia Rd  
 Fritz Wallace T 209 E Lincoln St  
 Fucci Ryan 1054 Washington St  
 Fuhs Linda 122 N Warren St  
 Fuller Dorothy M 432 W Berwick St  
 Gambino Salvatore C 101 Waterford Ter  
 Garcia Bulnes J 120 S 18th St  
 Gargone Matthew D 932 W Wilkes-Barre St  
 Garren Renton D 1142 Ferry St  
 Gary Debroah, Dorothy 1108 W Berwick St  
 Gast Seymour S, Fay K 2040 Lehigh St Apt 603  
 Getz Randy L 520 Morvale Rd  
 Giovanni Serafina 728 Berwick  
 Gohil Hitan 1216 Spruce St  
 Grabowski Thomas J 66 N Locust St Apt 509  
 Greater Easton Dev Partnership Inc 158 Namptom St  
 Greener Jeff C 403 Vista Dr  
 Griffin Pearl L 223 Thomas Bright Ave Shallow Manor Apt 307

Griffith Maria E 1904 Ferry St  
 Groller Laura B 124 10th St  
 Gulbrandsen Fredrika 223 W Kleinhanf Rd  
 Guzzo Helen I 32 S 12th St  
 H&K & Sons LLC 1944 Fairview Ave  
 Handlovic Carole 609 Ferry St  
 Hanuszek Peter 1129 1 2 Spruce St  
 Harris Barbara L, Lee A 307 S West St  
 Harris David 223c Kleinhans St  
 Harrison Ann F 535 Avona Ave Apt 103  
 Hauser Ethel A 2468 Birch  
 Heddy Jenny 465-8 Royal Manor Rd  
 Heil Mary 1848 Freemansburg Ave  
 Heller Natalie 56 N Sitgreaves St  
 Hendricks Stella M 1050 W Wilkes-Barre St  
 Henry Shirlene, Cary 66 N Locust St Apt 501  
 Henry Jonathan P 15 North Second St Apt A-1  
 Hill2themill 2 Nevin Ter  
 Hixon Angelina, Dayton 306 5th St W  
 Hockman Dawn 32 S 12th St  
 Hockman Ronald H 111 10th St W  
 Holmes Charles 1235 Spring Gdn St  
 Hungerford Archie R, Beverly 44 S 11th St  
 Hunter Charles W Jr 255 Berger Rd  
 Hunter Pauline 139 Northampton St Apt 2 2nd F  
 Ike Jacob R RR 6 197 Padula Rd  
 Ike Russell Mable E Tr UA Dtd 12 30 7 RR 6 197 Padula Rd  
 J Nicholas 2333 Second St  
 Jakubczak Huntley Marle J 229 E Lafayette St  
 Jankowski Krzysztof 2349 4th St W  
 Jimenez Francisco 137 S 17th St  
 Jones Sandra A 66 N Locust St Apt 501  
 Kazianus Dwight D 334 N 12th St  
 Keller Bruce D 137 S 13th St  
 Kinney Elizabeth J 1538 Washington St  
 Klein Loretta Est, Loretta 117 E Wilkes-Barre St  
 Klinger Alison R 825 S 24th St  
 Kluscarits Agnes 675 Walnut St  
 Koller Dorothy C Praxis Alzheimer S Facility c/o Ilana Fallon 500 Washington St  
 Koplin Matthew T, Leon R 1215 County Line Rd E  
 Kopp Allen W 1568 Driftwood Dr  
 Krantz Donald, Irene 1951 Fairview Ave  
 Krieger Matthew M 26 N 6th St  
 Labarre Jesse Z 159 Main St  
 Lamas Shane 141 Spring Gdn St  
 Lebec John Est 100 N 4th St  
 Litsinger Naomi F 1537 Lehigh St  
 Logan Joseph E c/o Mt Vernon Hotel 6th Northampton  
 Lopez Nicole D 1105 Old Course Ln  
 Lost Jay 217 Auburn Dr  
 Lou Reda Furniture PO Box 625  
 Magee Lydia S 1055 Washington St  
 Magilton Dolores, Donald 135 S 137th St  
 Maguina Alan J 1347 Liberty St  
 Magzen Gary 109 Bethpage Ter  
 Manigo Sherry 722 Washington Ct  
 Mattis Tom 394 S Delaware Dr  
 McBride George W, Nancy V 919e George St  
 Meireles George 64 66 Ctr Sq  
 Mejia Gervasio 1302 Lehigh St 2fl  
 Mellick Nancy B 1608 Spring Gdn St  
 Meredith Arthur 2344 3rd St  
 Miller Lois F 500 Charles St  
 Mills Ardelle, Richard 42 N Delaware Dr  
 Mockus Stanley 221 S 4th St  
 Molchan Francis B, Margaret 726 Walnut St  
 Molden Michael J 360 Taylor Ave Apt 14a  
 Mosloskie Esther M 1093 W Berwick St  
 Mudget John 2101 Birch St  
 Norman Denise 811 W Grant St  
 Nunez Isela 473 Williams St  
 Oconnell Adam P 901 F George St  
 Oconnell Catherine J 426 Fox Cir  
 Oneill Timothy 1120 S 25th St  
 Onukogu John 946 Butler St  
 Orlemann Sherri A 112 N 13th St  
 Palmer Susan 70 Gaffney Hill Rd  
 Pearce Mary C 860 Cattell St  
 Pedersen Allen R 536 Bushkill Dr  
 Peluso Stacey F 111 Old Course Ln  
 Penn Eleanor May 1441 Butler St Apt C-15  
 Pharmaceutical Prescription 40 Adamson St  
 Phillips Devona M 240 3rd St Apt 1b West  
 Pierfedeci Marie 1142 Washington St Apt 2  
 Pinkerton Tiffany 618 William St  
 Pintande Gennaro 711 Jackson St  
 Pool June 403 Packer St  
 Pursell Catherine M 1326 Lehigh St 1st Flr  
 Pysker Linda, Allen 677 Sassafras St  
 Quigley Joanne 7 S 5th St  
 Quinn Danielle, Daniel 3700 Kildoon Dr  
 Quinones Jorge L 2213 Forest St  
 Radcliffe Josephine M 125 S 4th St A2  
 Raisner Kathryn L 633 Walnut St  
 Ramos Jorge, Juana 139 W Berwick St  
 Rampulla Joseph R 3006 Freemansburg Ave  
 Redington Lorraine 801 Balata St  
 Reed Shdyna M, Sandy D 703 Seitz St  
 Rehemtulla Rajabali K Est 221 S 4th St Apt 304  
 Ribando Josephine E 183 E Nesquehoning St  
 Richards Sadie E 129 S 4th St Apt C7  
 Roberts Kerry 238 Eagles Creek Ct

Rodgers Harry E 542 Belmont St  
 Romeo Joseph A 235 Buttermilk Rd  
 Ruch Hollister M Estate Apt 308 2040 Lehigh St  
 Ruggerio Beverly 1401 Washington St Apt 2  
 Salazar Mario 203 E St Joseph St  
 Salazarsilva Jorge 216 W Madison St  
 Santos Iraday 130 N 13th St 1fl  
 Santos Juan 145 W St Joseph St  
 Scalzo Amedeo 1350 Lehigh St  
 Scartoli William T Apt 1  
 Schneider Jill E 615 Moyers Ln  
 Scott Chevrolet Inc 404 Cattell St  
 Search for Appropriate Gifted Edu c/o Carol Francis 301 E Lafayette St  
 Seip Thomas A Jr, Thomas A 324 Lehigh Dr W  
 Seo Seungduk 111 Quad Dr  
 Severino Norberto 2013 Butler St  
 Seymore Natalia 33 N Warren St  
 Shahzad Faisal 761 Mauch Chunk St  
 Shaw Gareth M 32 S 13th St  
 Short J Est 465 3 Royal Manor Rd  
 Shoy Oscar 917 W Lincoln St  
 Siefried Luther 716 Washington St  
 Simpkins Leroy 344 Bushkill St  
 Skinner Craig J, Julie A 35 Stonecroft  
 Smith Eugene H 422 Mccartney St  
 Smooth on Corporation 2000 St John St  
 Snyder Douglas PO Box 419 RD 4  
 Spagnola Mary 256 W Saint Joseph St  
 Spagnola Mary 138 10th St  
 Spencer Robert N 2266 Freemansburg Ave  
 Staples Blodwen M 440 W Saint Joseph St  
 Stefancin Richard C 4 Saylor's Ln  
 Steuer Lois Est 639 Northampton St  
 Stoudt Heather 1221 Spg Gdn St  
 Strain Timothy S, Deborah L 1950 Lehigh St  
 Strawn Muriel Ruth 621 Walnut St  
 Suter Andrew 1540 Raubsville Rd  
 Taylor Richard D, Linda M 121 Porter St  
 Theadford Andrew B Jr 134 E Milton St  
 Thomas Floyd J Sr, Shirley 760 Line St  
 Tiger May Est 418 E Kleinhans St  
 Timberman Stephanie J 1447 Lehigh St  
 Timian Elizabeth 118 Northampton St  
 Transue Joanne A, Reade 12 S 17th St  
 Tucker T ,Tucker 2041 Hillcrest  
 Tyro William 24 Main St  
 Valentine Charles 59 N 5th St  
 Vernon Jeremy 815 W Milton St  
 Villamorales Vielka 245 N 7th St Apt 245  
 Voce Orlando 439 Iron St  
 Walker R 134 Vista Dr  
 Wallace Shannon E 147 S 4th St11  
 Walters Evelyn 317 W Lafayette St  
 Watts Tasha 2250 Butler St Apt 2  
 Weaver Lorraine 2039 Ealer Ave Rear  
 Weirsky Augusta, John A 227 S 10th St  
 West Wlev PO Box 81  
 White Dorothy L c/o Troy Price 1915 Ha  
 Wilson Dan 542 Belmont St  
 Worsham Elizabeth L 336 N 10th St Apt 1  
 Zacharias Harley C 1839 Hay Tr 2nd Fl  
 Zappe Mark 2485 Morgan Hill Rd

### Easton Pa 18043

Autenrieth Susan PO Box 3094  
 Ceraolo Joseph J PO Box 3453  
 Elder Yvonne, E G PO Box 3400  
 First Source Properties Inc PO Box 3748  
 Kocher Virginia R PO Box 3555  
 Murphy Rita F PO Box 3406  
 New Valley Rehab PO Box 3340  
 Wagner Christopher R, Amy S PO Box 3748

### Easton Pa 18044

Avila Jennifer PO Box 1774  
 Burnett Melanie PO Box 444  
 Gamboa David L PO Box 1319  
 Lou Reda Furniture PO Box 625  
 Rourke Douglas M PO Box 1929

### Easton Pa 18045

Albarell Citak Francine M, Deniz Michael 4 York Pl  
 Albus Myrtle M, Susan E 2424 Edgemones Av  
 American Homecare Supply Mida 3320 Nazareth Rd  
 Baily Shirley M 61 N Greenwood Ave  
 Baldanza Joseph 1957 Cabernet Pl Apt 2  
 Baran Leonard C 3000 Fischer Rd  
 Bassinger Kathleen A 56 Country Side Ct  
 Becker Susan J 701 Ludlow St  
 Black Rodriguez L, Cassandra 33 Morningside Dr  
 Boerstler John H 2242 Edgewood Ave  
 Brackley James II 17 Olde Penn Dr  
 Briel Jason 2722 Tamlynn Ln  
 Briody Frances c/o Quigney 3115 Oregon St  
 Browne Josephine M 508 S Greenwood Ave  
 Bryfogle Shirley R 3301 Audubon St  
 Casciole Susan A 58 Jonathan Dr  
 Chamberlain Margaret M 16 Cobblestone Dr  
 Chamberlain Margaret M 6 Cobblestone Dr  
 Chepolis Paul 2836 King Ave  
 Cleffi Kristin L 506 S Greenwood Ave  
 Constantine Thomas H 2101 Dakota Dr

Cooper Sean 3054 Hecktown Rd  
 Cornish William 3960 Mountain View Ave  
 Daneels Lillian S 734 Hickory Ln  
 Dayan Martin 2343 Lawnherst Ave  
 Dennis Cindy 1219 Pine Grove Dr  
 Derohn Verna V c/o Margaret Hutnik 605 Mine Ln Rd  
 Dixie Food Service 2410 Northampton St  
 Donati John 4070 Nicole Pl  
 Donnell Robert A 4295 Crosswinds Dr  
 Duffy Tricia A 71 Clairmont Ave  
 Duvier Steven W 3660 Southwood Dr  
 Fisher Michael 3731 Knollcroft Ave  
 Fluck Shirley W 2661 Liberty St  
 French Hilliard, Julia 112 N Green St  
 Freund David W 1406 Merion Ave  
 Frey Nancy C 1421 Merion Ave  
 Frinzi Dominick M 30 Freedom Ter  
 Gandolfo Landon J 3141 Highland Dr  
 Gentzle Debra L 2516 Swanson St  
 Gibbons Joyce L 100 Grandview Dr Apt 317a  
 Gilroy Sherry 533 Oakwood St  
 Green Marion R, William 2710 Spring Gdn St  
 Guffy Alexander Jr, Elizabeth A 2707 Cresmont Ave  
 Helm Dorothy F, Helm Kenneth RR 4  
 Hendricks Pedro A 214 Stephanie Dr  
 Hochhauser Aron J 69 Morningside Dr  
 Hoffman Christopher J 15 Saddle Ln Wentworth Gate  
 Hughes Thomas 19 Russet Dr  
 Karp Beth 3527 Nicholas St  
 Kitchen Elwood F 3301 Audubon St  
 Kourkounakis Beau M 49 Stonecroft Dr  
 Kuklentz Richard 5141 William Penn Hwy  
 La Young 4402 Kirkland Pl Ste 3  
 Laraia Frank 16 Aberdeen Dr  
 Larosa Elizabeth 1378 Howard Ln  
 Lasota Barbara E 502 Kingwood St  
 Laurie Maddock Tupperware Consultant 215 Shelley St  
 Ledakowicz Helen A 3620 New Hampshire Ave  
 Lee Bill 175 Johnatan Dr  
 Leidner Grace E 2615 Liberty St  
 Loprete Grace 16 Walter Ave  
 Luancing David A 2701 Chain Dam Rd  
 LV Nephrology Asso 30 Community Dr  
 Macchia Basilio 4410 Bayrad St  
 Madera Louise A 324 Shore Dr Unit A9  
 Mahwinney William 2914 Agnes St  
 Mayers Styles Paula 33 Upper Way Rd  
 Mcgrath Dorothy O 7 Kendon Dr  
 MCS Industries 2280 Newlins Mill Rd  
 Miller Ruth 514 Oakwood St  
 Moore Arthur G 29 Stonecroft Dr  
 Moore Thomas R 3820 Southwood Dr  
 Mosher Kathy 514 Oakwood St  
 Moyer Lisa 3304 Highland Dr  
 Mulligan Deborah Gail 520 Brd St  
 Mulligan Francis J 109 Forest Line Rd  
 Neimiller Neal A 4321 Embur Ter  
 Obyrne Mary Jane 1807 Riesling Dr  
 Orsato Frederick 423 S Nulton Ave  
 Orthopedic Asso of Greater LV 3735 Easton Nazareth Hwy Suite 101  
 Owens Thomas J 7 Saddle Ln  
 Patel Chitu 74 Clairmont Ave  
 Physical Therapy 3735 Easton-Nazareth Hwy S  
 Piperata Josephine 100 Grandview Dr Apt 305a  
 Plesko Marie c/o Manor Care Health Svcs 2600 Northampton St  
 Presto Carmel 2656 Stephens St  
 Raines Adam R 58 Jonathan Dr  
 Reddy Bhoompally MD Ste 102 3735 Nazareth Rd  
 Richards Margaret 4234 Bayard St  
 Roberta Francine Irrv Burial Acct 699 S Greenwood Ave  
 Robles Ernesto 2717 Liberty St  
 Rowlin Raymond R 610 Oakwood St A  
 Ruch Ruth K 3310 Nicholas Ct  
 Schade Carol J 267 7th St Tatamy  
 Scotts Auto Body 2914 Agnes St  
 Sherwin Williams M Ab Paints 3783 Nicholas Cir St  
 Shoenberger Maureen, Barry 2520 Northwood Ave  
 Skelton Stephanie L 50 Main St  
 Smith Alicia M, Amy L 2 Hawthorne Ct  
 Smith Edward 4021 Farmersville Rd  
 Smith Francis M, Jordan R 2 Hawthorne Ct  
 Soto Migdalia 2632 Nazareth Rd  
 Sou Bunnarath 108 Ridge Line Ln  
 Swick Ruth H 920 Greenhill Ave Apartment A  
 Taylor Wesley R 2601 Eldridge Ave  
 Teel Harold F 2361 Newlins Mill Rd  
 Tilstra Gene M Jr 4416 Farmersville Rd  
 Triandafilou Angelo 4777 Concord Cir  
 Trott Lance 4774 Concard Cr  
 Vanemburgh Doris 61 N Greenwood Ave  
 Varley H Leslie 719 Stones Crossing Rd  
 Wasilewski Stephanie 200 Melissa Dr  
 Weslock Metro RD 2  
 Williams Rebecca 3304 Highland Dr  
 Wilson Products Compressed 3411 Northwood Ave  
 Worthy Edith S 73 Freedom Ter  
 Yandolino Vincent J 2731 Victoria Ln  
 Zabloski Ada 2669 Hermitage Ave

### Flicksville Pa 18050

Tolona Elizabeth PO Box 15

**Freemansburg Pa 18017**

Ajayi Olasumbo 331 S Oak St  
Colville James D 603 Ramblewood Ln B  
Commodore Elizabeth 234 Main St  
Danilovicz James 119 Green St  
Express Financial 129 Clearfield St  
Gergar Grace H, William 9 Market St  
Selch Daniela R, Daniel P 712 Bach Ct

**Hellertown Pa 18055**

Altif Susan 1059 East Rd  
Antonios Pizzeria 1631 Main St Fl 2  
Arn Mary R 1031 Wilhelm Dr  
Ballek Marcia 2080 Springtown Hill Rd  
Capital One Auto Finance 1967 Delancey St  
College Loan 130 Northhampton St  
Cook Austin N 650 Northampton St 201  
Davis Robert B, Ruth E 2603 Wassergass Rd  
Dooley Desiree A 1853 Gregory Place  
Dugan Brian P 1967 Delancey St  
Faas Keith R 2034 Scenic View Ln Apt 4--B  
Figura Amy M 1707 Mount Pleasant Rd  
Fillman Gregory M 134 New St  
Flood Sophia J 802 Poplar Rd  
Gerhard Oscar 1702 Clauser St  
Heintzelman Nancy L, Abby E 1882 Mill Run Ct  
Heintzelman Laura E, Sara C 1882 Mill Run Ct  
Jones Scott 2555 Wassergass Rd  
Laudenslager Gustave E, M Agnes 533 Saucon St  
Lazar Michael A 1619 Gail Ln  
Marth Patricia Ex 2189 Springtown Hill Rd  
Messina Alison, Dana M 1923 Pine Ct  
Millward Ruth A 931 Main St  
Morales Maryann, Jose 1932 Pine Ct  
Morrison Marion H 470 Linden Ave  
Nanda Rakesh 1908 Pine Ct  
Nastasee Joyce 1050 Main St Apt C61  
Nuss Andrew 2447 Applebutter Rd  
Olah Theresa, Regina RR 1  
Patriarca Angela M 4319 Lower Saucon Rd  
Pavelich Helen RD 1 Box 292d Wassergass Rd  
Petrovich Mary 1630 Burkhardt St  
Rafferty Audrey 2545 Martin Ln  
Ringler Roberta E 2603 Applebutter Rd  
Sandberg Scott D 1952 Pine Ct  
Sands Samantha Faye, Janet T 1990 Foley Ave  
Schlichter Francisca D 3323 Lower Saucon Rd  
Stuber Margaret M 1227 1st Ave  
Tankha Abhishek 1874 Millrun Ct  
Timko Rose C 1050 Main St  
Vonplonski Rosemary L 433 Locust Rd  
Williams Lucille 1395 Jefferson St  
Wolstjohn F 2189 Springtown Hill Rd

**Martins Creek Pa 18063**

Cook Sandy PO Box 459  
Seydl Erhard 6427a Alpha Ave  
The Palmeri Motorcoach Corp PO Box 45

**Lehigh Valley Pa 18002**

Air Products PO Box 25708  
BOFA HRA PO Box 25165  
Broadspire Insurance PO Box 25104  
Churchs Chicken PO Box 25107  
Citi PO Box 25120  
Fireman S Fund Ins PO Box 25251  
Fretzo Miriam L c/o Smt Bank c/o Jo Anne Buckfeller Avp PO Box 25500  
Guardian Life Ins Co PO Box 26080  
IG Insurance Co PO Box 25475  
Keller Teresa PO Box 25249 c/o The PMA Group  
Keystone Savings Bank PO Box 25012  
Lehigh Valley Convention & Vis PO Box 20785  
Marsh Usa Inc PO Box 25253  
Penn Fuel Gas Inc PO Box 25240 55 S 3rd St  
PMA Ins Group Corporate Processing Ctr PO Box 25250  
Progressive Physician Ass PO Box 20647  
Rios Miguel A Pedro Antonio De Alarcon 52 Ap  
Sound Health & Wellness Trust c/o Bank of Am Benefit Solutions PO Box 25165  
Spencer Ray 4368 Peer Dr  
Stone Melonie A, David L PO Box 20085

**Mount Bethel Pa 18343**

Fenn Carol M 810 Turkey Ridge Rd  
Garren Valentine W Jr PO Box 175  
Genon 5027 River Rd  
Hummel Robert 968 Boulder Dr  
Mccarone Peter, Susan 42 Red Fox Ln  
Mercado Antonio 625 Turkey Ridge Rd  
Omtron USA LLC 1560 S Delaware Dr  
Shoemaker Wallace A, Shirley H RD 1  
Sillett James A 19 Ahearn Dr  
Speer Kevin C PO Box 329  
Trovato Maureen M, Carl 564 Ctrville Rd  
Wohnsiadler Roberto Manuel 2783 N Delaware Dr

**Nazareth Pa 18064**

Andersen Joseph 409 Jacob Ct  
Banny Anna R Est 716 Heckman Ave  
Barks George T 7 S New St  
Bonn James D, Dorothy Box 159 Evans Ct RD 3  
Bowers Dorothy S Est 34 N New St  
Bowers Robert R 31 Park St

Broderick John 342 Robin Dr  
Brown Daub Auto Body 128 S Brd St  
Bucks County Realty LLC PO Box 211  
Burnard Martin 49 Easton Rd Apt 2  
Caffrey Colleen 15 Wood St Apt 405  
Cartazzo Paulene Gracedale Nursing Home Gracedale Ave  
Crawford Trista 200 W Clark Trl Apt 4  
Cunningham Nancy 135 N Cedar St  
Dem Hart M 227 S New St  
Diamico Christian 529 Roberts Rd  
Donne Kevin L 511 Round Table Dr  
Draganiuk Alex 312 Shauna Way  
Ernst Franklin F RFD 43  
Essroc Accounting Svcs PO Box 391 Vdr119264--01  
Fink Emma E 15 Wood St Apt 322  
Frantz Ellen S Main  
Freyman Joseph, Pamela 113 Clovershire Dr  
Getz Suzanne E PO Box 287  
Glickman Braid Mount Farm  
Gonzalez Abel 352 Hemlock Ln  
Good Mary 542 Round Table Dr  
Gotterup Richard 2144fieldview Dr  
Grippio Joel 5886 Shady Ln  
Grube Willard H, Harvey N RR 1  
Hahn Christine L, Kyra Anne 155 N Brd St  
Hank Joan M 3207 Silver Crest Rd  
Herrin Joe Dan Est c/o Bonita Ryan 4388 High View Dr  
Hicks Billy 553 Fehr Rd  
Holmes James B 2 Gracedale Ave  
Horton William E c/o Stephanie Babinski 3009 Blossom Hill Rd  
Humphrey Grace M 1307 Bangor Rd  
Hunter Deborah, Sean P 168 W Highland Ter  
Huth Randall 128 S Brd St  
Jones Willard R, Hannah E 206 N Main St  
Kaminski Robert L 5886 Shady Ln  
Kern William P RR 3 Box 175  
Kids at Work 4629 Oakwood Ln  
Knecht Marstella, George P 482 Jacobsburg Rd  
Kohistani Feriba 4533 Briarwood Dr  
Krasenics Lawrence, Roberta 146 Seigfried Ave  
Lafayette Ambassador Bank 347 Mauch Chuck St 2nd Fl  
Lyshan Florence Est, Florence 320 Mauch Chunk St  
Mafillin Madison A c/o Roger K Mcfillin 4516 Graystone Dr  
Manning Joan 531 Norman St  
Marlatt Richard J 23 E Lawn Rd  
McCabe Sarah 1 Gracedale Ave  
Mcclusky Anna 2836 Christian Spgs Rd  
Moncavage Charles D 386 Nolf Rd  
Mundy Deborah J 15 El Reno Ave  
Napoli Michael S 326 Laureln Rd  
Newman Gregory Wayne 4364 Vista Dr  
Newman Theresa 4364 Vista Dr  
Osmun Nancy 3527 Penfield Way  
Paulus Anna G 133 Prospect  
Prendes Manuel, Elida S 4736 Oakwood Ln  
Presti Salvatore C 347 Mauch Chuck St 2nd Fl  
Quivey Marie Trust UA Feb 05 93 175 W North St Apt 1210  
Ramin Amin 4533 Briarwood Dr  
Rohn Mary A 306 S Main St  
Sapienza Betty J 520 Stonybrook Rd  
Scalvini Philip D Jr, Keith J 1267 Saddle Dr  
Schaefer Charles R 747 Bushkill Ctr Rd  
Seigle Clyde S Gracedale NW Ave 1  
Shaw Joseph 3527 Penfield Way  
Smith William G Jr, Shirley 1170 Clearfield Rd  
Speck Wendy L c/o Speck Plastics Inc PO Box 421  
Spengler Helen RD 3  
Stier Brian A, Kathy 53 Willdwdale Ave  
Stokes Kay 135 N Cedar St  
Stubits John L, Noelle 541 Mountain View Rd  
Sullivan Eugene M, Francis 33 New  
Taylor Charles S Jr 162 Wood St  
Theodoropoulos Dimitro 570 S Main St  
Thomas Linda 135 N Cedar St  
Tona Timothy M 307 Mauch Chunk St  
Trach Mazie V RD 3  
Trautlein Mary R 175 W North St Apt 421a  
Trinkley Mildred 49 Easton Rd Apt 2  
Velius Troy 108 Chase Hollow Dr  
Vopelius William A 691 Concord Rd  
Walsh Corinne A 565 Bushkill Ctr R  
Weinhofer Joseph 2836 Christian Spgs Rd  
Welsh Gertrud 7 S New St  
Werkheiser Rhonda M 127 South St  
Wunderly Chester 135 N Cedar St  
Wunderly Kathryn A 335 S Brd St  
Zerfass Linda 312 S Main St

**Northampton Pa 18067**

A Basket Built For You 2218 Main St Unit 4  
Agnew Lauren E 237 W 30th St  
Almassi Katherine 602 E 19th St  
Antwerp Daniel J V 209 Mcnair Cir  
Barta William L 1620 Lincoln Ave  
Bartholomew Carl E 1702 Main St  
Bartoni Peter A 602 E 21st St Apt 527  
Bauer Ulrich, Rose 416 E 2nd St  
Benetsky Helen, Mark, Ellen 1001 Washington Ave  
Betz Nicole D 3723 Baubert Rd  
Billig Robert George RR 1 Box 319A  
Blaschak Theodore, Margaret RFD 2  
Cermak Todd 179 Allen Dr



Curtis Eliz S 1020 S 10th St  
 Daumer Robert E 185 Mud Ln  
 David Rose 125 W 17th  
 David Rose 1530 Rear Main  
 Degen Stanley c/o Kim E Zadworny Esq 182 Main St 2nd Floor  
 Delucia Jodi L 843 Main St Apt 3  
 Dimmick Daryn Q 1436 Poplar St  
 Dinh Hoa Quang, Mary Ann 1429 Canal St  
 Eachus Julie 4413 Cherryville Rd  
 Eagle James 133 Mud Ln  
 Fehr Robert L Frantz Bros Pension Pln PO Box 69  
 Feig Alex I DDS 1828 Main St  
 Funke Martha E 1706 Washington Ave  
 Gabryluk Stanley A, Elizabeth 1350 Vienna St  
 Gassler Edward J 1692 Newport Ave  
 Grober Holdings Ltd 143 Rinker Rd  
 Guardiani Chris 3881 Lehigh Dr  
 Haydt Reuben, E Box 23 RD 1  
 Heffner Bryne L 2255 Main St  
 Heist Jovita F, Jerome F 1294 Granger Rd  
 Heller Judy A 1702 Main St, Apt G2  
 Hendricks Joseph Jr 643 Walnut Dr  
 Horvath Mary 1067 Main St  
 Hutchinson Ellsworth A 122 Lilac Ct  
 Ifkovits Margaret G, Louis F 805 Washington Ave  
 Jade Mgmt Inc 314 E 21st St  
 Keefer Bertine HCO Sacred Heart Assisted Living 602 E 21st St  
 Kenley Kenneth R 821 Spring Hill Rd  
 Keschel Mary 125 W 17th St  
 Keschel Mary 1530 Rear Main  
 Keschl Rose Est, Rose 345 E 9th St  
 Koehler Bros Collision 3723 Baubert Rd  
 Kresley Daniel Richard Jr 446 E 4th St  
 Lambert Elmer 103 Restful Rd  
 Laughlin James W 707 Dewey Ave  
 Laury Carol S 2326 Main  
 Legath Leslie G, Anton 2324 Main St  
 Lewis Peter D PO Box 119  
 Marek August Est 602 E 21st St  
 Mead John P 1260 Laubach Ave  
 Mientus Alexander, Ruth A 260 W 26 Box 44  
 Morgan Lasta B 223 Main St  
 Musser Jessica 1366 Stewart St  
 Niedospial Aniela 1791 Canal St  
 Odom Ruth 1267 Old Gate Rd  
 Pauline Fyler RD 2  
 Paynter Christine A, Scott R 2009 Washington Ave  
 QSM LLC 2019 Main St  
 Rimmel Meghan R 711 E 18th St  
 Reshhel George 125 W 17th  
 Rice Earl W Sr 41 W 4th St  
 Richards Kirby 503 E 9th St  
 Roth Robert 1778 2b Main St  
 Schneider Marie 127 Stark St  
 Schuk Dennis M, Mary 1335 Newport Ave  
 Senft William A, Muriel J 4803 Douglas Ln  
 Serfass Todd 2255 Main St  
 Sisterhood FHL of Assumption 1301 Newport Ave  
 Smith Mary T 3153 Pheasant Dr  
 Smith Thomas R 612 Banks St  
 Spitzer Anton Est, Pauline 256 W 30th St  
 Trinkle Joe 1381 Canal St  
 Vandegrift Danielle M 732 Main St  
 Vreede Mildred D V 602 E 21st St Apt 234  
 Wagner Pamela L 618 E 10th St  
 Walters Mark W 8 Kensington Cir  
 Weismiller Andrea C 1722 Main St  
 Werner Lillian L, Mildred E 2166 Main St  
 Wescoe Eric S, Maria 79 W 26th St  
 White Johanna 1067 Main St  
 Wuchter Kenneth S 3342 Cherryville Rd  
 Yambor Steve, Helen 848 Lincoln Ave  
 Yanik Walter, Mary 1532 Newport Ave  
 Yarsevich Helen 1810 Northampton Ave  
 Ziegenfuss Betty J 3304 W Beersville Rd  
 Zink Annie B, Edward 2331 Main St Lot D24

### Pen Argyl Pa 18072

Abruzzese Deborah K 1128 Candlewood Dr  
 Berringer Kristina A PO Box 3  
 Emery Dilys S 220 1 2 W Main St  
 Fisher Bonnie K 217 W Pennsylvania Ave  
 Gautier Stacey E 507 E Main St Apt 1  
 Goffredo Peter A 210 N Robinson Ave  
 Kerrs Custom Pest Control 411 Brd St  
 Knitter Donald 783 Knitter Hill Rd  
 Marshall Raymond 1075 Constitution Dr  
 Miller James A 1499 2nd St  
 Parsons Dorothy A 11 E Mountain Ave  
 Romano Nicholas M 671 Batts Switch Rd  
 Snyder Minnie Est 204 S Schanck Ave  
 Squires Jeffrey 106 A St  
 Summerfield Craig 520 W Pennsylvania Ave  
 Thompson Mary F, Donald PO Box 74  
 True 2 Form 1016 Penn Ave  
 Vennel Rodney Lee 212 Elm St  
 Weber Richard E 1128 Candlewood Dr

### Portland Pa 18351

Cooper Christine, Ronald PO Box 187  
 Malinowski Marek 706 Hlcrst Dr

### Roseto Pa 18013

Defranco Terrence M Cust, Lucian 710 Penna Ave  
 Kitts Nancy 99 Garibaldi Ave  
 Palmer Shelby Grace, Majorie A 517 Penna Ave  
 Tayler Lynne 131 Garibaldi Ave  
 VF Imagewear 100 Majestic Way

### Stockertown Pa 18083

Brown Craig S PO Box 16  
 Kendy Mary 309 Crown View Ave

### Tatamy Pa 18085

Martin Robert P III PO Box 293  
 Muroski Matthew J, Laura A 238 Shelley St  
 Tatamy Market & Deli LLC 13 Bushkill St

### Walnutport Pa 18088

Danner Mildred, Raymond RFD 2  
 Eckhart William RR 2  
 Evans Daniel R Jr 521 Washington St  
 Gerencher Grace G 424 S Lincoln Ave  
 Greene Lynne L, Jason F 429 Washington  
 Heffelfinger Helen M, F 992 Woodland Dr  
 Jeremy L W 4351 Wood Dr  
 Klingman Randall J 572 Overlook Cir  
 Kneas Robert, Joan 4596 Lehigh Dr Apt 2  
 Lambert Brent A 4884 Alder Dr  
 Leckhart Christie 484 Blue Mountain Dr  
 Martin Jason M 3401 Crestview Ln  
 Mcgurrin Sandra H 455 Woodland Rd  
 Merkle Larry N 445 Main St  
 Miklas Alexander, Larry E 171 Windsor St  
 Miklas Lula 171 Windsor St  
 Miller Sandra Est 135 W Zimmer Dr  
 Pensak M M 121-B N Best Ave Rte 145  
 Pollock James D 210 Third St  
 Ravert Charles, Miriam 3971 Wood Dr  
 Rooney Michael K 16 Beech St  
 Shimkanin Thomas 4590 Maple Dr  
 Stetler Diane M 3925 Wood Dr  
 Warke Granvill, Ruby M Cherry  
 Wells Robert L Walnutport Mobile Ct I Lot H66  
 Williams Grace G 424 S Lincoln Ave  
 Williams Lana 484 Blue Mountain Dr

### Wind Gap Pa 18091

A&R Flag Car Inc 1580 Clearfield Rd  
 Buskirk Virginia 106 Bady Ln  
 Cam Orhan 274 E Ctr St  
 Chen Yu Lian 37 E 4th St  
 Davison Joann R 308 W 6th St  
 Day Jonathan C 253 Taft St  
 Dickinson Michael 370 Old Grace Rd  
 Edwards William F 175a E Moorestown Rd  
 Engler Charles 1223 Keller Rd  
 Ferrizzi Ralph PO Box 81  
 Gags Investment Club 203 E 3rd St  
 Gass Harold, Karen 701 Turner St  
 Guth Kelly 6386 Sullivan Trl  
 Harding Irene 45 E 3rd St  
 Heberling Raymond, Linda 176 Lehigh Ave  
 Hill Steven PO Box 214  
 Leon Eleazar PO Box 60  
 Meyerhoffer Ethel M 6 Oakwood Dr  
 Nicholas Andrew PO Box 543  
 Nicholas William 23 Water St  
 Primecom Technologies 274 Ctr St  
 Savakus Arlene, Adam 6697 Sullivan Trl  
 Schisler Rodney RR 1  
 Schultz Shannon 523 S Brdway  
 Shagner Margaret M 1132a Miller Rd  
 Shook Anna, Paul 134 Washington St  
 Smith Francis M 29 8th St  
 Visentin Elizabeth 45 E 3rd St

### Northumberland/Snyder/Union Counties

### Allenwood Pa 17810

Elhook Helen J 427 Grant St  
 Ranck Forrest, Betty RD 1  
 Tallarito Roger P II 1247 Alvira Rd

### Beaver Springs Pa 17812

Myers Robert D RR 1 Box 373  
 Yakamook Julia 4463 Ridge Rd

### Beavertown Pa 17813

Andrew Bart 248 Walnut & Union St  
 Inter Manufacturing Inc 248 Walnut & Union St  
 Thomas Kenneth F 127 S Center St Box 211

### Coal Township Pa 17866

Bates William Lewis 1 Kelley Dr  
 Bower Miranda E, Shane A 1455 W Walnut St  
 Camping Center Inc 1015 W Chestnut St  
 Chakrabarty Alkananda 239 W Commerce St  
 Cupp Earl F Sr 923 Ctr St  
 Farnsworth 1015 W Chestnut St  
 Gallagher Cynthia 1616 West Walnut St  
 Houtz Wendy 862 W Holly St  
 Humes Robert 920 W Spruce St  
 Jones Harry, Paul 1400 Mulberry St



Madara Louise 906 W Montgomery St  
 Madara Samuel 906 W Montgomery St  
 Mershon David P 1018 W Lynn St  
 Miller Frank Anthony, Luke Oliver 101 N Ash St Apt 1109  
 Moyer Jeffery Est, Erma 918 W Wood St  
 Paczkoskie Eugene E 1645 Tioga St  
 Paczkoskie Martha 1645 Tioga St  
 Reinhardt Leon Est 1446 W Walnut St  
 Reinhart Foodservice 100 Industrial Park Rd  
 Rodarmel Matthew X 1015 W Chestnut St  
 Shicora Rose M 1710 Maple Ave  
 Showver Allison L 1710 Maple Ave  
 Straud Henrietta 1428 W Walnut St  
 Varano Samuel, Mary 920 W Walnut St  
 Verbanas Robert R 1221 W Pine St  
 Yost Betty G 2050 Trevorton Rd  
 Young Marie B 101 N Ash St Apt 1109

### Dalmatia Pa 17017

Keppenheffer Robert Dale RR1  
 Messersmith Christine E, Gary W RR1 Box 66d

### Dornsife Pa 17823

Ferster Larry D Sr 209 Kauffman Rd  
 Troutman Joyce PO Box 64

### Elysburg Pa 17824

Ackerson Kenneth 3 Ctr St Box 247  
 Balsis John 52 W Valley Ave  
 Barlow Alberta G 427 A Bear Gap Rd  
 Chakrabarty Alakananda 1 Jeremiah Ave  
 Foxcraftbiz 66 North Market St  
 Henderson Calvin H Jr RD1 Box 244  
 Horn Marguerite 128 Pocahontas Ln 15  
 Ivans Betty 9 Butternut Ln  
 Murdock Victor B 3 Penn Av  
 Pinamonti Martha Est c/o H M Romanoski Box 207  
 Roberts James W 9 Hemlock Ln  
 Seedor Genevieve S 10 Madison Ave  
 Williams Marcia M 128 Pocahontas Ln 15

### Freeburg Pa 17827

Harris John PO Box 252  
 Northumberland National Bank PO Box 252  
 Stolzer Bobbi R 206 E Market St

### Herndon Pa 17830

Klinger Nancy C Box 55  
 Spade Jean D Box 55

### Hummels Wharf Pa 17831

Funk Russell L, Russell PO Box 186  
 SRS Electric PO Box 95  
 Zeisloft Selinsgrove Nissan Inc 410 S Rte 11 & 15

### Kulpmont Pa 17834

Alexeyko Clara, Mary 917 Spruce St  
 Basalego John 135 Vermont Dr  
 Bender Kathleen 928 Scott St  
 Clews Charles 301 N 6th St Apt 212  
 Fedock Pearl 3 Arizona Dr  
 Gappa Anna 860 Pine St  
 Halkowicz Anna 3 Arizona Dr  
 Hallas Rosalie T, Clement 1320 Scott St  
 Howanec Nicholas 1445 Poplar St  
 Johns Leon Estate 1222 Chestnut St  
 Litwin Joseph T 12th Scott St  
 Millard Ida 1100 Scott St  
 Miller Jeanette 216 North 10th St  
 Oleary Michael J, Anna D 122 Poplar Dr  
 Procopio Mary 1161 Chestnut St  
 Sacavage Elizabeth G, Charles A 359 Chestnut St  
 Savitski Irene M 141 Chestnut St  
 Schmoltze Ellen, Scott 756 Spruce St  
 Shahada-Aga Zuhria H 5 Arizona Dr  
 Sheptock Joseph, Olga 860 Pine St  
 Sikorski Isabelle 928 Scott St  
 Wasarhely William, Joseph 1247 Scott St

### Laurelton Pa 17835

Flinn Kathryn A, John D PO Box 105  
 Flinn John C PO Box 105

### Leck Hill Pa 17836

Blair Victoria Leigh, G David PO Box 21  
 Mahantongo Valley Day Care Ctr c/o Molly Masser Box 48

### Lewisburg Pa 17837

Ax Charles RR 5 Box 113  
 BZ Motors 2015 Market St  
 Carl Herbert H Beagle RD RR2 Box 523  
 Catherman Danielle N c/o Brenda L Schmidt 2000 1/2 W Market St  
 Cohen Andrew 42 Edgemont Dr  
 Dauberman Arthur 10 S 20 St  
 ECH Pharmacy & Homecare Prod 1 Hospital Dr  
 Era Classic Realty Inc c/o Connie May 1100 W Market St  
 Ernst Catherine V, Paul R 490 Pheasant Ridge Rd  
 Eze Lawrence C Est 121 Harrison Ave  
 Faden Phoebe 23 Market St  
 Fiester Vera I 53 & 55 Riverview Mnr  
 Foss James S, Susan K 629 Maclay Ave  
 Gingrich Donna 413 N Tenth St  
 Grey Walter RR 5 Box 113

Hagensick Jean P 213 N Front St  
 Hudak Susan 285 Hawthorne Dr c/o J Hudak  
 Jeffcoat James T 1413 Market St  
 Kottmeyer Jack B Est PO Box 553  
 Krott Evelyn RR 5 Box 113  
 Larson Mark Warren, Elizabeth A 1402 Jefferson Ave  
 Leist Judith A c/o Victoria Leist 88 Shelly Cir  
 Long Mary L Est c/o Daniel Kline 1651 Buffalo Rd  
 Lyon Marsha 1706 Washington Ave Apt 201  
 Mcmichael Sara K 416 N Fourth St  
 Miller Martin C 945 Fairground Rd Apt 404  
 Monkalis Jonathan W 416 N Fourth St  
 Moore Wallace 208 1601 Industrial Blvd  
 Murphy David 671 Judy Rd  
 Murray Helen L 504 N 4th St  
 Murray Helen R 504 N 4th St  
 Prendergast James 769 Pheasant Ridge Rd  
 Reeser Forde D 712 Buffalo Rd  
 Reiderer Janene 161 Poplar Rd  
 Rickoles Myrtle 40 Brown St  
 Robert T Gronlund Brooks Deonne R Trustee 1105 Abbey Ln  
 Rozyckie Elizabeth Kelly Apt G5 RR 5  
 Schramm Marilyn 671 Judy Rd  
 Sleight Ellen I 889 Fairground Rd  
 Smith Letha B RD2 Box 487  
 Snyder William F 72 E Jupiter Ln  
 Sterry Maude 99 Linden Rd  
 Sumed c/o Donna Walter 205 Hospital Dr  
 Sun Orthopaedic Group Inc 900 Buffalo Rd  
 Sunkara Adhira 701 Moore Av  
 Tartaglia Dorothy E 352 N 3rd St  
 Torretti Dennis 2432 Smoketown Rd  
 Truckenmille Clarence W, Theresa RR 2  
 Turpack Denise K dba Plum Tree The 226 Market St  
 Ulrich Richard D 100 N 3rd St Apt 3  
 Van Horn Rebecca J 2621 Smoketown Rd  
 Williamson Jeanne 116 Willowbrook Blvd  
 Wise Mary E Est E 340 JPM Rd Apt 101  
 Zechman Ruth RD2 Box 487

### Locust Gap Pa 17840

Dormer David Paul 88 Main St  
 Kennedy John T Jr, Mary H Francis Woods  
 Taylor Robert 85 Springside

### Marion Heights Pa 17832

Bondy Anna 432 Melrose St  
 Denunzio Stella C, Ralph 110 E North St  
 Fesniak Henry R 252 Melrose St  
 Paskanik Helen 538 North St  
 Politza Dora 347 Melrose St  
 Politza John S 347 Melrose St  
 Sova Jeannette M PO Box 32

### McEwensville Pa 17749

Long Raymond PO Box 104  
 Rovenolt E Orlando PO Box 54

### Middleburg Pa 17842

Folk Ricky E 1946 Kissimmee Rd  
 Hirschy Shawn D 2156 Zion Rd  
 Kenney Geraldine A 988 New Berlin Hwy  
 Kirby Michael N, Terrie L 419 Shuman St  
 Kreamer Dennis L 601 Winey Ave  
 Middleswarth David B, Bret I 500 Meadow Ln  
 Minium Richard E 455 Middle Rd  
 Robinson Elizabeth 17 E Market St c/o A Gray  
 Schweitzer Arthur 2208 Middle Rd  
 Stahl Ricky 393 West Hollow Rd  
 Zimmerman Carolyn, Karl I Box 19 RD2

### Mifflinburg Pa 17844

Bair Doris Est 269 Chestnut St  
 Bucher Andrea V 338 Walnut St  
 Cormell Ruth S RD1  
 Frederick Chad M 100 Chestnut St  
 Gemberling Robert M 106 Market St  
 Guffey Merlin, Hazel 269 Chestnut St  
 Hoover Allen H, Mary M RR1 Box 226  
 Huntington Hannah 106 Market St  
 Kline Joseph C 353 Shively Rd  
 Lons Auto Body 338 Walnut St  
 Luchene Anthony 153 W Martin Ln  
 Murphy Danielle E 89 Vista Dr  
 Phillips Jimmy Lee 400 Thompson St  
 Rishel John W RR4 Box 192  
 Snook Susan M RR1  
 Vanatta George H, Edna W RR3 Box 223  
 Weaver Vernon P 28 Weaver Ln  
 Wilt Michael H Est Jr, Cindy L 269 Chestnut St  
 Zimmerman Lovina R, Allen W RR5 Box 341

### Millmont Pa 17845

Troxell Orie Est RR1

### Milton Pa 17847

Acor Grace A PO Box 516  
 Brouse Ruth 324 Boiardi Ln  
 Buck Elwood G 312 Upper Market St  
 Divers Rebekah Ann 1880 Jefferson St Rd 3  
 Eisele George 1880 Jefferson St Rd 3  
 Ellis Richard R, Lilly RD1  
 Eversole Veronica L, Leslie L 408 Stamm Rd

Flynn Margaret 243 S Front St  
 Fordyce Zetta I 303 Hepburn St  
 Fritz Clarissa Box 45 RD3  
 Galvan Everardo Jr 48 Filbert St  
 Gregoire Bernice B RR4 6200  
 Hamilton Christopher 511 Shakespeare Ave  
 Higgins Margaret E 258 Park Ave  
 Hileman Myrtle H 576 Mahoning St  
 Hoover Aaron M RR2 Box 305  
 Johnson Mary K 134 Vine St  
 Keiser Dorothy M 342 Park Ave  
 Kramm Jeffrey 743 Mahoning St  
 Kramm Randall 541 Broadway St  
 Kratzer Troutman Jennifer L 26 Old Orchard Rd  
 Larue Helen 50 Mahoning St Apt 204  
 Leiby Russell L, Alice 715 Broadway St  
 Livingston William A, Rae Ona RR3 Box 1336  
 Malcolm Albert 50 Mahoning St Apt 204  
 Minnich Nancy J 710 North Front St  
 Nevel Homer E Columbia Ave  
 Norman Matthew 167 Ivy St  
 Page James E 342 Park Ave  
 Parket Ida Mae 368 Park Ave  
 Phillips Scott 415 Columbia Ave  
 Reichard Helen F, John A Rockwell Ctr Ste 232 32 S Turbot Ave  
 Seagrist William D, Colton D 121 Ctr St 2nd Fl  
 Shipe Helen M 1090 Sodom Rd  
 Showers Linda Ctr Town Apts B104  
 Showers Scott 60 Walnut St  
 Snyder Bernice F RR1  
 Swisher Charles J 346 N Arch St  
 Troutman Harry L Est, Harry 32 S Turbot Ave Apt 118  
 Troutman William N, John W RR 1  
 Troutman Chloe 26 Old Orchard Rd  
 Walker Joanie B 751 Mahoning St Apt 57

### Montandon Pa 17850

Beck Denise E 39 Wolfe Rd  
 Kizis Sharon Kay PO Box 413  
 Mertz Irrevocable Grantor Trust 39 Wolfe Rd  
 Mertz Wayne L 39 Wolfe Rd

### Mount Carmel Pa 17851

Bianchi Victor Est, Mary 184 2nd St  
 Bodewes Susan L 105 W Girard St Fl 3d  
 Borkowski Frances 210 Columbia Ave  
 Brocius Olga M 133 S Chestnut St  
 Buraczkeski Francis S 315 North Tpk St  
 Buraczkeski Richard P 436 N Locust St  
 Cleary Betty Est 119 S Plum St  
 Cleary James F Jr, Anna 119 S Plum St  
 Daya Catherine, Francis 518 West Ave  
 Defrancesco Daniel A 336 W Saylor St  
 Derr George E 312 N Tpk St  
 Donohue Hugh 119 S Locust St  
 Etzweiler Megan R 2616 W 3rd St  
 Fishburn Harry 526 East Second St  
 Fisher Adeline L, David 120 S Hickory St  
 Frisby Julia M 336 S Chestnut St  
 Galitski Roberta 228 East Ctr St  
 Garland Carla L 134 Front St  
 Gubich Stephen Jr 325 S Plum St  
 Hoffman Barbara, Robert D 14 S Oak St  
 Juskiewicz Laura D 433 East Ave  
 Kobilis Theresa M 315 S Hickory St  
 Lessr Alberta J 315 S Hickory St Apt 506  
 Marchetti Marie A 134 Front St  
 Martin Joseph 336 S Chestnut St  
 Matelevich Alex 321 N Vine St  
 Matsko Charlotte 415 East Ave  
 Mcginley Anthony P 50 N Maple St Apt 7  
 Mroflka Lawrence Sr, Lawrence Jr 342 W 32nd St  
 Nark Virginia 222 S Orange St  
 Novroski Albert 39 N Locust St  
 Owens Corning 2000 Locust Gap Hwy  
 Peters Nathan W 311 S Vine St  
 Pizzoli Mildred 700 W 3rd St  
 Reed Russell, Ciara 336 E 7th St  
 Revak Floranne & Thomas Cbom R 240 East Ave  
 Rich Joseph, Lucy M 139 N Oak St  
 Russell Sheila P 2616 W 3rd St  
 Smith Catherine, Merlin 105 South Market  
 Stecker Elizabeth L, Edward W 114 S Market St  
 Steinhart David R 127 N Chestnut St  
 Stolfi Helen 34 S Locust St  
 Thul Josephine, John 143 W 3rd St  
 Vytovich Theodore, Eleanor 5 Beavertdale St  
 Wydra Chester 302 W 3rd St

### Mount Pleasant Mills Pa 17853

Kaga Shizu 10194 Rte 35  
 Mengel Ann Kathleen 10097 Rte 35  
 Minium Kay 725 Covered Bridge Rd  
 Portzline Beverly L 3984 Dressler Ridge Rd  
 Powell Phyllis, Ted PO Box 21  
 Weaver Donald P, Ruth C RR1  
 Wolfe Tischelle M, Timothy L RR2 Box 278b

### New Berlin Pa 17855

Linke Robert C Rev PO Box 198

### New Columbia Pa 17856

Buck Robin 2394 Number 10 Rd  
 Dershem Lynn M RR2 Box 186  
 Shaffer John B Jr RR1 Box 1037  
 Sharr Robert D RD1 Box 137  
 Socola Sharon H 2751 Miller Bottom Rd  
 West Todd H, John I RD1 Box 308

### Northumberland Pa 17857

Adams Kenneth J 1202 Strawbridge Rd  
 Auntie Annes 265 Point Township Dr  
 Brogan Charles F 135 Charlie Dr  
 Geiswite Geraldine 152 12th St  
 Gross William J, Gloria J 530 Water St  
 Hare Rebecca S 1371 Queen St  
 Hendrichs Joseph A 224 Front St Apt 203  
 Houghton Ruth G 1000 Stawbridge Rd  
 Kreider Eldora, Max RD1  
 Mcpherson Mike 103 Ridge Rd  
 Metzger Pamela L 395 Front St  
 Miller Luke Andrew 177 Chris Ron Ln  
 Mountain Ridge Wood Products 1017 Hookies Grove Rd  
 Neidert Theodore 171 15th St  
 Sanders Donald, Lola 284 Priestley Ave  
 Semmaterials L P PO Box 191  
 Shirk Michael W 333 6th St Apt 2  
 Stoudt Doyle c/o Nottingham Village  
 Young Nichole, Shelby 355 8th St

### Paxinos Pa 17860

Erdman Kirk B, Karl V 233 Tulip Rd  
 Quick Creek Company 5517 Snyderstown Rd  
 Swartz Lucille A Estate 372 Badmans Hill

### Port Trevorton Pa 17864

Cerklefskie Tiffany M 8404 S Susquehanna Trl  
 Ferry Carl RR1 35  
 Kunkel Allen Dexter RR1 Box 24  
 Watts Dennis 1420 Main St

### Rebuck Pa 17867

Attinger Wayne B X 5a Star Rt

### Ranshaw Pa 17866

Ficek Walter 203 Water St  
 Fry Paul Est, Paul 126 Clay  
 Saladonis Gloria J, Stella Est 517 Main St  
 Toter Mary 432 Webster St  
 Zarkowski Katherine 432 Webster St

### Riverside Pa 17868

Arlington Mortuary 9645 Magnolia Ave  
 Cook Donald M 305 Line St  
 Dick Frank 302 Ave D Box 119  
 Sease Melvin 9645 Magnolia Ave

### Selinsgrove Pa 17870

Askari Farhat, Hasan 113 N Market St Ste 2  
 Brittany Gill 3117 Flint Valley Rd  
 Bubb Amber E 212 State School Rd  
 Butler W Scott 309 S Market St  
 Castillo Manuel Jesus 713 N Market St  
 Chucks Sports Bar Inc 537 S Market St  
 Clark Charles, Harold 308 S Market St  
 Clark Allyson 59 Salem Rd  
 Clark Harold C 308 South Market St  
 Cook Dottie J Est 29 North Market St  
 Cunningham Craig 116 10th Ave  
 Diazgeno Jennifer 118th St Apt 3a  
 Engle Marcella M, Maynard O 405 9th St  
 Fosselman Briana 788 Fair Oak Rd  
 Gods Enterprises Inc 48 Greenbrier Ave  
 Goundie Cathy A 312 N Market St  
 Hepner John J 12 Main  
 Kozlowski Richard 514 University Ave  
 Malinowski Michael T, Malinowski Kaylee M 193 George Ln  
 Malinowski Michael T, Malinowski Sara Ca 193 George Ln  
 Martin Carson Z 1860 Aqueduct Rd  
 Martin Louise A RR3 Box 181  
 Morris Kathleen M 119 Rte 204 Apt 3a  
 Pacaar Financial & Sunbury Motors 363 Dennis Dr  
 Packer Thomas c/o Zales Jewelers 01761 Susquehanna Valley Mall Rtes 11 & 15  
 Romig Adam E RR1 Box 326r  
 Sampsell George R Jr 729 Old 11 & 15 Rd  
 Savidge Michael D, Brandy RR1 Box 220b  
 Schlieder Sally 706 Bogar Dr  
 Selinsgrove Dialysis 503a South Rtes 11 & 15  
 Sherwood Charles V 363 Dennis Dr  
 Stettler Anna M 115 8th Ave  
 Torromeo Shirley J 23 Fairway Dr  
 Wells Elsie c/o Arlene Powers  
 Wolfe Andrew C 721 Fair Oak Rd

### Shamokin Pa 17872

Adams Elizabeth RR2 Box 326  
 Albertini Richard S, Louise J 1024 E Dewart St  
 Almeida Helen, Matthew 618 W Boyd St  
 Anderson Clara Est, Edward 925 E Webster St  
 Behney Dorothy 214 E Sunbury St  
 Bixler Margaret C 1011 N Shamokin St  
 Brown Stella 905 W Spruce  
 Burns Ida M 684 Bear Valley Ave

Chivaroli Catherine, Conn 412 E Independence St  
 Chivaroli Albert J 714 N Franklin St  
 Chivarolo Anthony 714 N Franklin St  
 Dormer David 816 E Dewart St  
 Forbes James A, Edward RR 2  
 Haas Frederick Jr c/o Frederick Haas Sr 312 N Rock St  
 Hack George Daniel III 1 E Chestnut St  
 Johns Amie 22 S Rock St  
 Kaseman Jacqueline 214 E Sunbury St  
 Kinsey Barry L 50 S Coal St  
 Kinseysr Russel F 50 S Coal St  
 Knarr Beverly M, Noble 52 N Franklin St  
 Knetski Madeline Est 602 N 3rd St  
 Kokoles David J 42 N 7th St  
 Konetski Madeline 602 N 3rd St  
 Krushinski Helen RR1 Box 534  
 Kunkel Joseph C, Anna 1500 Pulaski Ave  
 Lauer Donald, Fern 1742 W Holly St  
 LTL Electrical Contractors Inc 135 E Commerce St  
 Mirolli Leo RD 1 Box 602  
 Muir Alice B 24 E Chestnut St  
 Oleary Michael J, Anna D 223 N Rock St  
 Oleary Michael, Timothy, Ann D 351 Harrison St  
 Patrick Veronica A 108 S 5th St  
 Phillips James 8 N Diamond St  
 Polzella Kathlee 518 N Shamokin St  
 Porto Mario 8 S 2nd St  
 Pryzekop Anthony J, Marion 1752 W Wood  
 Renn Eva RD2  
 Schultz Paul R 6 East Ave  
 Scott Elizabeth RR 2 Box 326  
 Snyder Clarence 5448 Upper Rd  
 Stanley Margel Jr 1020 E Webster  
 Svoboda Carolyn M 124 Elm St  
 Taresvage Elsie 149 E Sunbury St  
 Tarr Margaret E 610 W State St  
 Wargo Cecelia E 104 S Market St  
 Weikel Agnes 35 S Franklin St  
 Wolfgang Derek E 5542 Upper Rd

### Shamokin Dam Pa 17876

Munir Samad M D S 99 Baldwin Rd  
 Piper Inez H 120 11th Ave

### Sunbury Pa 17801

Ambelas Eleanor G, Mary 219 Arch St  
 Associate Oral Surgeons 317 North 11th St  
 Attinger Horace 151 Spruce St  
 Bartholomew Helen I, Leroy O 725 Edison Ave  
 Betz William H, Harriet E 370 Market St  
 Bickel Harry E 400 Market St  
 Bill Moffatt Inc 218 Chestnut St  
 Boyer Martha M, Gary F 223 Lenker Ave  
 Boyer Francis G 223 Lenker Ave  
 Brumbach Tammie L 605 Edison Ave  
 Bruner Evelyn, Walter RR3  
 Cervantes Jody 523 N 5th St  
 Conrad Emily, Richard A 503 Comft Rd  
 Costa Sherino J Est RR2 Box 84  
 Delone Ruth 28 N 3rd St  
 Derk Dorothy E 134 N Fifth St  
 Dimassimo Karen A 1257 Highland Ave  
 Dobson Sarah 851 N 4th St  
 Donovan Joshua A 401 Market St  
 Dunkelberger R 705 Market St Apt 211 Scott Towers  
 First National Trust Bank 400 Market St  
 Fitzgerald Eric S 222 Randall Dr  
 Forry Robert C 22 Memorial Acres  
 Fry Ken 1795 Mile Hill Rd  
 Gelnett David A 523 Mile Run Rd  
 Gogolinski Chester 456 State Rte 1  
 Grafx Wax 142 Spruce St  
 Hackenber John 885 S 2nd St  
 Hoffman Grace L 706 Chestnut St  
 Hollenbach Florence 706 Chestnut St  
 Hower Clarice, Ross L 750 N 8th St Apt 18  
 Hunt Mary C 221 Race St  
 Joseph Ruth M 879 Syndertown Rd  
 Keener George K Box 297 D Wolverton Rd  
 Kline Florence, Robert 704 Chestnut Towers  
 Kline Florence M Rt 3  
 Krehel Steve 130 S Front St Apt 1103  
 Krouch Mary 130 S Front St Apt 1103  
 Leach Vicki K 223 Coreyra Rd  
 Leitzel Neil 1021 Reagan St  
 Lisa Castle 209 North Second St  
 Manley Katie L 58 S 7th St  
 Martin Cheryl 312 Fraser Dr  
 Mcracken Susan J 1000 Spruce St  
 Miller Pauline 28 N 3rd St  
 Morgan Hugo A 235 Pine St  
 O'brian Patricia 907 Purdy St  
 Pardee Danielle M, Michael J RR 4 Box 185  
 Pascolini Enrick 705 Market St Apt 211 Scott Towers  
 Paul Karen J 44 Memorial Acres  
 Paul Melvin Lee RR4 Box 146  
 Perez Evaliz Marie, Miriam 446 N Front St  
 Pietruszkiewicz Richard H RR1 340  
 Reardon William Jr 1132 Market St  
 Renn Jean M 402 N 9th St  
 Renninger Carl 246 Spruce St  
 Rhoads Craig A, Jodi L 527 Catawissa Ave

Roush Steven 1005 Walnut St  
 Scully Bobbi RR 1 Box 312b  
 Shirk Michael W, Nicole L 616 S Front St  
 Smith Elwood Est RD3  
 Smith James A 2114 State Rte 61  
 Stutzman Susanne 416 N 2nd St  
 Three Brothers Pizza 901 S Second St  
 Tischler Jonathan W, Warren F RR1 Box 336  
 Trustee for Central Credit Inc PO Box 73 100 North Third St  
 Weis Markets PO Box 471  
 Weller Carl 28 N 3rd St  
 Yaglowksi Daniel R Jr, Daniel 116 S 4th St  
 Yasinski Paul H, Sara RR1

### Trevorton Pa 17881

Bostwick Florence M 505 Susquehanna St  
 Bramhall Raymond W, Dorothy 101 N 8th St  
 Brubaker C Myron 802 W Coal St  
 Klechinski Hilda M 511 Shamokin St

### Turbotville Pa 17772

Colonial Square Assocs 5960 Susquehanna Trl  
 Hans Megan 38 Stiles Rd  
 Hendricks Scott M 224 King St  
 Hetrick Russell N 100 Walburn Rd  
 Hurne Crystal 5150 Susquehanna Trl Apt 2  
 Quality Care Collision Center 38 Stiles Rd  
 Warrior Run Development 5960 Susquehanna Trl

### Watsontown Pa 17777

Avery George M, Vivian RR Box 127a  
 Diehl Heather M 215 Spring Lake Crest  
 Hagenbuch R Larue RR2 Box 49  
 Hallam Mildred Est 3 Kirkland Est  
 Hampton Robin L Box 182-H RR1  
 Leech Celesta E, Kenneth R RD2  
 Matjasic Crystal K 124 Main St Rear Apt 1  
 Messer Matthew W 124 Main St Rear Apt 1  
 Painter William J 245 E 8th St  
 Ranck Robert W 881 8th St Dr  
 Sellers Raymond Jr 4755 Musser Ln  
 Voneida Margaret M c/o Kramm Nursing Home 245 E 8th St  
 Welch Randy D Jr, Welch Jo A 9 W 5th St PO Box 44  
 Wrecks Inc dba Budman Auto Body 9 W 5th St PO Box 44

### Winfield Pa 17889

Bower Earl R RR1 Box 411  
 Caryl Robert C, Susan E 12 Margaret Ter  
 Mather Robert E RD1  
 Still Christopher 108 Westwood Dr

## Perry/Juniata Counties

### Blain Pa 17006

Hockenberry Kathleen RR 1 Box 259b

### Duncannon Pa 17020

Amico Janel 102 B Sky View Ln  
 Davison Francis RR 3  
 Dean James F RR 4 Box 4463  
 Deaven Terry L RD 4 Box 4878  
 Farance Becky 25 Bears Ave  
 Gieseler Ellen M Irrevocable Trust c/o Joel Hopkins Trustee 312 N Barley Dr  
 Goudy Bonnie 1736 Newport Rd  
 Grove Harold W 4 Benvenue Rd  
 Hass Anna 684 Mahanoy Valley Rd  
 Hildt Lauretta K 620 Dellville Rd  
 Hollen Harold A, Harry E RD 3 Box 295  
 Jacobs Ronald C 9 Princeton St  
 Kroh Louis O Ex 15 Schoolhouse Rd  
 Kumbler Elverta RR 2  
 Kumbler Pierce RR 2  
 Kumler Glenn RR 2  
 Kumler Glenn I 2 Kumler Ln  
 Louden Clyde A Sr RR 4 Box 4710  
 Miller Alfred L, Cherie L 25 Shermanta Dr  
 Rhoads Patti 1019 State Rd  
 Strayer Jean D RR 3  
 Stuck Philip A 57 Mahanoy Valley Rd  
 Szabo James 7 N Market St  
 Wolfe Inez M 15 Schoolhouse Rd

### Ellittsburg Pa 17024

Bruce Earl W Sr, Lois 381 Briner Rd  
 Tienter Shannon 2314 Shermans Valley Rd

### Ickesburg Pa 17037

Keller Andrew R, Debra L RR 1 Box 91

### Landisburg Pa 17040

Duff Marlene E RR 2 Box 199b  
 Kuhn Doug 301 Faculty Ave  
 Mae Comp 481 Ernest Rd  
 Maize Margaret A 797 Polecat Rd  
 Monn Erin 282 Montour Rd

### Liverpool Pa 17045

Bucks Valley Cycles 998 Susquehanna Trail  
 Goodling M Annette PO Box 244  
 Neidig Robert 101 Rubendall Dr Unit 2  
 Robison Katie 207 Riverview Rd

Shumaker Catherine 7 Deer Trail Cir  
William D Dietz Special Needs 95 Lovers Ln  
Woods Jeffrey 45 Cambridge Cir

### Loysville Pa 17048

Fisher Sam 705 Iron Bridge Rd  
S&K Fabrication 36 Industrial Rd  
Williams Babette E 3223 Shermans Valley Rd

### Marysville Pa 17053

Altomonte Jason L 109 Greenbriar Dr  
Benfer David V 131 Ridgeview Dr  
Big Bee Boats Ltd Box 100  
Clarks Auto Body 635 Mountain Rd  
Culhane William W, Kathy E 218 Lincoln St  
EJB Motors Inc dba Brenner Collision West 109 Greenbriar Dr  
Fisher Thelma M PO Box 86  
Geiger Joyce 200 Leonard St Apt 116  
Henninger Donald, Helen 114 Valley St  
Hutchinson Matthew John 3564 Valley Rd  
Marosky Elizabeth A 107 Brook Ln  
Moss Ronald, Wendy 106 Kings Hwy  
Moss Wendy S 106 Kings Hwy  
Quigley Alice C 2 Bellview Rd  
Rodgers William Main St  
Sabornie Shannon A 109 Greenbriar Dr  
Zeigler Leann R 635 Mountain Rd

### McAlisterville Pa 17049

Hause Vondella K RR 1 Box 730  
Henry Richard J RR 2 1770  
Kurtz Helen I 300 Church St #109

### Mifflin Pa 17058

Banks Jeffrey L RR 4 Box 64  
Eichelberger Tammy J 32 Hillcrest Ave  
Flores Rosa E HCR 67 Box Oh25c  
Renninger Ryan K HC 67 Box 195a  
Sheaffer Mildred G 69 Cottage Rd  
Spruce Hill Auto Body 32 Hillcrest Ave  
Stoltzfus Elvin 55 Sunny Ln  
Zook Gail 69 Cottage Rd

### Mifflintown Pa 17059

Benner Joe E dba Benner Automotive 28 S Main St  
Berry William J Jr Cedar Spgs Rd  
Bomgardner Clyde R, Sarah E RR 2 Box 1475  
Deavor David L c/o Berry S Personal Care Ctr Ins RR 1 Box 462  
Fogleman Kathryn L c/o Berry Personal Care Ctr RR 1 Box 462  
Glen A Spickler Cameo Kitchens Inc PO Box 191  
Goshorn Wanda E 6648 Licking Creek Rd  
Hohol Marie RR 1 Box 1165  
Kulp Nancy c/o Nancy Jane Kulp Estate 8 South Main St  
Lauver Ralph W 106 N Fourth St  
Lohman Marilyn L, Paul A 15 N 4th St  
Lopez Rivera Jose 102 N Main St  
Mosier Elizabeth M 719 Washington Ave  
Paden Lois A 325 Washington Ave  
Peck Myrtle I RR 4 Box 120-5  
Shirk Betty L 2471 William Penn Hwy  
Snouffer Marian Brl Fnds Esrw Gardan Ofcer Bry RR 10 Box 62  
Stence William 5334 RT 333  
Switzer Robert C Sr RR 4 Box 232  
Ulsh Marion, Harry RD 2 Box 47  
Walsh Construction RR 1 Box 133  
Waugh James SR Box 56  
Yoder Mary Pearl 116 N 3rd St  
Zimmerman Truck Lines Inc 8 E Industrial Dr PO Box 130

### Millerstown Pa 17062

Cox Leroy Jr 2786 Buckwheat Rd  
Diehl Pauline A RR 2 Box 241  
Gingrich Bradley D PO Box 404  
Grand Lucian 26 N Shippin St  
Nolt Richard 29 Lyons Rd  
Reisinger Matthew W 258 Barnes Dr  
Shotsberger Jody Elaine RR 1 Box 186  
Smyers Joseph F III 391 Kerr Ln

### New Bloomfield Pa 17068

Guinn Robert 75 Watson Ln  
Huffman Kevin J 113 Tapeworm Rd  
Jayne Richard E RR 1 Box 477 Apt 520  
Kitner Earl Leroy RR 1  
Mcguinn Marie E 75 Watson Ln  
Mills Pamala 830 Clouser Hollow Rd  
Myers Bonnie RR 1  
Perry Pediatrics PC PO Box 356  
Quigley William P, Tara N PO Box 285  
Reisinger Robert C 74 Metz Ln  
Ruehr Pauline M, Irving E PO Box 428  
Snyder Troy R 143 W McClure St  
Spealman Sylvia c/o Perry Vlg Nursing Hm 213 E Main St  
Weyandt John PO Box 475  
Wilson Thomas Jr, Kenneth RR 1

### New Buffalo Pa 17069

Krovic Robert J Jr PO Box 69  
Smith Ronald L 12 Front St

### New Germantown Pa 17071

Gower Robert 202 Hernsler

### Newport Pa 17074

Americredit Financial Services 161 N Front St  
Arnold Lee E 632 Campbell Dr  
Bankert Amy B 154 Juniata Pkwy East  
Blaszak Cynthia L, Edward RR 4 Box 598A  
Cramer William RR 3 Box 191  
Donaghy Isabelle D 30 Juniata E Pk  
Dorman Betty J, Carl F 138 Juniata Pkwy E  
Evans Earl 65 N 3rd St  
Exclusive Network Independents PO Box 355  
Fitzpatrick Karen J 465 North 4th St  
Fleagle Robert M 329 Hickory Ridge Rd  
Gettel Lee H III 677 Front St  
Miley Charles 724 N 4th St  
Myers Lenus D 1379 Bucks Valle Rd  
Newtown John 1819 Lower Bailey Rd  
Noel Emma R c/o Rutheunn Noel Mcguire POA 575 Fairground Rd  
Roth David 1025 Martin Dr  
Stoneroad Mabel A, Mary RD 1  
Strohecker David L 161 N Front St  
Stump Nikki L 37 N 5th St Apt D  
Wilson James C 83 Ravine Ln  
Wilt Pamela R RR 2 Box 255n  
Zeiders David Est Walz & Walz 341 Market St

### Port Royal Pa 17082

Barton Tammy Charlene, Raymond James RR 2 Box 2130  
Barton Donna J RR 2 Box 2121  
Esh Ronald, Karen RD 1  
Immel Donald C, Ruth M PO Box 90  
Moore Sylvia J RR 2 Box 960  
Towsey Fred A RR 3 Box 2055  
Weaver Darren R PO Box 824

### Richfield Pa 17086

Kerstetter Lori RR 2 Box 443

### Shermans Dale Pa 17090

Bitner Darryl E PO Box 28  
Burd Adrian 145 Landisburg Rd  
Greeger Victoria E 501 Windy Hill Rd Lot 82  
Miller Randall J 954 Fox Hollow Rd  
Reel Deborah A 4000 Spring Rd  
Rohrer Gerald 501 Windy Hill Rd Lot 88  
Smith Michael 141 Mill Rd  
Snyder Paul H 104 Village Sq Dr  
Stoak Sharon C PO Box 28  
Trego Kenneth 35 Kenmar Dr  
Woodward Walter R 4975 Spring Rd

### Thompsontown Pa 17094

Champion Lloyd Emerson, Martha Weir RD 1 Box 161 A  
Gayman Kathryn E Attn Kathryn Gayman Clark Box 104  
Hile Jason L 33 Nipple Rd  
Miller Vicki J PO Box 187  
Searer Katie J 20 Tuscarora St

## Philadelphia County

### Philadelphia Pa 19019

Adams Joseph, Helen 2355 Dunlan St  
Albert Einstein Med Ctr Attn Accts Receivable 5501 Old York Rd  
Almost Angels Christian Child Care LLC Rasha Heath  
Andrews Elizabeth 4427 Oakland  
Arch Street Hotel Partners LLC DbA Le Meridien Phi 1421 Arch St  
Ashley Enterprises Inc 919 N 5th St  
Beneficial Savings 3200 Red Lion Inn  
Berger Carl K 33 Erringer Pl  
Blundi Betty Pelly Realty Co  
Bookbinders c/o Denise Doran 125 Walnut St  
Bradly Thomas 2525 W York St  
Broadbent Pauline H 2209 Niott  
Brown James A 114 Greene Logan St  
Burlington Anesthesia Assoc PO Box 9500-2130  
Cars of North East C 3247 Frankford Ave  
Casner Bertha 22 Loccust  
Charles Supreme 5160 Whitaker Ave  
Commerce Capital Marktes 1 Commerce Sq 2005 Market St Ste 200  
Cunningham Nicholas F, Jane R 330 Elwood St  
Daniel Brodoff Md PO Box 7247 6840  
Day Zimmerman 1500 Spring Gdn St  
Dillon Jennifer A 3473 Helen St  
Dotzman Raymond A 3473 Helen St  
Dyffy Leo 8123 F St  
Edmunds Theodore 5303 Haverford Ave  
Falck Roseann, Ronald 449 Ftsgerald  
Farnsworth Jaime 4769 Worth St  
Feliciano Carlos 516 W Butler St  
Ferry Cornelius J 242 Leralda St  
Fitzpatrick Jeanne L 8527 N 7th St  
Fliegel Helen E RR 1  
Floyd Joseph 1558 E Pastorius St  
FNMA 1900 Market St  
Giuffrida Mario, S 2964 N 23rd St  
Gorelick Morton S 818 Widner Building  
Gould Claire A 5726 Virginian Rd  
Graduate Hospital Attn Medical Records 1800 Lombard St  
Green Frank 10406 A Shore Ln  
Grg Management LLC 2659 Braddock St  
Guest E S Jr 22 Loccust  
Hall Deva 99 Fomalhaut Ave  
Harbor Hill Center Gene Healthcare



Harry Hunter J 1316 Ellsworth St  
 Healy Shirley L Est of, Joseph H 31453 Us Rte 11  
 Herman Andrew 808 Lombard St  
 Hinchey Pauline A, Edward 3127 W Vincent St  
 Hodge W Preston, William 7038 N 20th St  
 Ihlenfeld Charles 2469 Frankford Ave  
 Illene S & Rona S Schnall Tr 11/20/68 818 Widner Building  
 Ios LLC PO Box 41564  
 Jackson Joseph L, Sarah 313 Lehigh Ave  
 Januszka John 129 Markle St  
 Jenny Fran 255 S Van Polt St  
 Jensen William C/O Anna Jensen 5617 Conventy  
 Johnson Harry Est, Harry 1308 Willow Ave  
 Jones Helen C 2084 E Lippincott St  
 Khalil Raghid, Amine 2037 Federal St  
 Kniazier Samuel 817 Pohear  
 Kolli Bindu 1420 Locust St 22p Papab48007  
 Krause Erika B 2432 Duncan St  
 Lawson Richard T Jr, Richard T 8011 Frankford Ave  
 Lukac Augustine Not Known  
 Lynde Frank, May 662 Conestoga St  
 Macintosh James W 2000 One Logasn Sq  
 Mandel Steven 1015 Chestnut St  
 Mann And Co 510 Walnut St  
 Mansfield Allie T Est of 5303 Haverford Ave  
 Marciano Vincent 2644 Bucknell St  
 Marian Bank 401 Fairmount Ave  
 Martin Charles 1509 Walnut Ln  
 Martirone Kathleen M, Fred L 1655 S Hobson  
 Martirone Kathleen, Fred L 2615 S Pershing  
 Mcbreen Joseph F 2942 N 26th St  
 Mccann Harry 3144 Caul  
 Mee Kathleen 168 Dimarco Dr  
 Meehan Martha E, Eugene 9243 Annapolis Rd  
 Michalowicz Michael 3501 Market St  
 Milburn Jacquelyn, Milburn John 4615 N Tampa St  
 Miller Lavon 5715 Cambridge St  
 Mogck Anna 3813 Etta St  
 Mt Kisko Med Group Pc PO Box 7247-6822  
 Muglie Charlotte, Arthur 7219 Theodore St  
 Nazareth Hospital Medical Records Dept 2601 Holme Ave  
 Nelson Francis J, Jane V 4251 Leverior  
 New Life Batteries Inc 7926 State Rd  
 Ohala Stanley 3341 Tyson Ave  
 Palermo Marion 2644 Bucknell St  
 Paolino Frances 4060 K St  
 Peca Joseph E, R J Euler 2424 Psfs Bldg  
 Pietnych James Foster Ave  
 PNC Bank 1600 Market St Lobby 4 Kathy Keperling  
 Powers Catherine, Susan J 250 E 2nd St  
 Powers Richard W, Dorothy 3351 N 15  
 Reid Jean 1509 Walnut Ln  
 Rice Clea 3136 S Garnet St  
 Royal Bank of Pa 1500 Spruce St  
 Salamon Stanley, Helen 2538 W Moreland St  
 Schwartz Agnes 2469 Frankford Ave  
 Sei Private Tr Co Acct No 1579029 Carl Tsang PO Box 0500776  
 Shaffer Bryon 441 E Erie Ave  
 Shilling Frank D 2nd St Pk Fishers Ln Plank  
 Sims Henery 3204 S 16th St  
 Slade Jacqueline A 3473 Helen St  
 Slater Chester 2009 Westmoreland  
 Smith Richard L, Ida M 2450 Huntington  
 Spear John 7902 Laycock Ave  
 Tabello Joseph J, Mary 1152 S 12th St  
 Tenderytz Michael, Martin 1822 Noble St Fl 1 Apt 1  
 Tenuto Alphonso Pelly Realty Co  
 Thompson Unellar 6035 Locust St Philadelphia Pa 18139  
 Wal Eleanor 2442 E Hazzard St  
 Zabor Eugene, Mary 3247 Loney St

## Philadelphia Pa 19092

Bongiorno Salvatore, Julia 610 Morris St  
 Hall Richard J, Hall Doris J 4314 Oakmont St

## Philadelphia Pa 19099

Rouse Arthur, Betty 3333 N 16th St

## Philadelphia Pa 19101

AAA Mid Atlantic I PO Box 41490  
 ACS Support PO Box 8208  
 Allegheny Nco PO Box 41466  
 American Bankers Insurance Flood Ins Pro Ctr PO Box 8437  
 American Electric Power PO Box 8588  
 Amerihealth Administrators PO Box 41574  
 Amerihealth Patient Refunds PO Box 41574  
 Amerihealth PO Box 41574  
 ASI PO Box 13046  
 Assessment Systems Inc Box 13046  
 Assessment Systems Inc PO Box 8588  
 Atlantic City Electric PO Box 13610  
 Atlantic Refining Co PO Box 7258  
 Baltimore Gas Electric Co PO Box 13070  
 Baydock Emergency Physicians PO Box 13953  
 BGE Acct No 03214 23009 P O Box 13070  
 BGE PO Box 13070  
 Bossert Luther K 15th & Chestnut St 2nd Fl  
 Brand Energy PO Box 42997  
 Brogdon Daphne PO Box 7800  
 Brown Cornelius, Juanita PO Box 42784  
 Buck Charlotte A, S Wylie Jr, Stuart W PO Box 8068-1252  
 Buck Stuart W Uw First Pennsylvania Bank Na PO Box 8068-1252

Buck Stuart Wylie Jr First Pennsylvania Bank Na PO Box 8068-1252  
 Buckleybraffmanstern Pa Hospital Accts Pay PO Box 7357  
 Bynum Michael J PO Box 34811  
 California Em One Me PO Box 8350  
 California Em One Me PO Box 8429  
 Calusa Emergency Physicians PO Box 42520  
 Cananwill Inc PO Box 8470  
 Canon Financial Serv PO Box 42937  
 Canton Emergency Physicians PO Box 7937  
 Carter Emergency PO Box 8110  
 Center Emergency Physicians PO Box 13909  
 Central Kansas Emergency Physicians PO Box 13783  
 Certified Home Care Princeton Healthcare Syst  
 Champion Ann K De PO Box 13159  
 Charles Emergency Physicians Pa PO Box 42934  
 Coastline Emergency Physicians PO Box 41694  
 Colangelo Edward M, Edward PO Box 7527  
 CSC PO Box 13397  
 Currie Inpatient Physicia PO Box 41708  
 Darling Emergency Physicians PO Box 36714  
 Dickerson Martin PO Box 34399  
 Dillard Malcolm PO Box 13386  
 Dtx Emerg Physicians Em Care PO Box 41797  
 Emcare Dtx Emergency Physicians PO Box 41797  
 Emcare PO Box 13197  
 Emcare Rsn Emerg Physicians PO Box 8158  
 Emcarepnx Emerg Phys PO Box 41768  
 Emsl Analytical Inc PO Box 41686  
 Energe Peco PO Box 37629  
 Eric V Schulz Md PO Box 42030  
 Finger Lakes Emer Phys P O Box 13766  
 First Flight Emergency PO Box 37766  
 Flamingo Emergency Physicians PO Box 13901  
 Flowing Waters Emer Physicians PO Box 13196  
 Forsythe Cheryl PO Box 8435  
 Gills Nancy B Wachovia Bank Y1379062 Vrm  
 Glaxo Smithkline 1 Franklin Plaza PO Box 13681  
 Glaxo Smithkline PO Box 13681  
 Glenn John PO Box 8687  
 Golden Grove Emergency Phys PO Box 41628  
 Grace Emergency Physicians PO Box 13915  
 Graham Curtis PO Box 13075  
 Grandiflora Emerg Physicians PO Box 13470  
 Greater Atlantic Hlth Svs PO Box 8139  
 Gregory Emergency Physicians PO Box 7428  
 GSK One Franklin Plaza  
 Gulf Stream Emergency Physicians PO Box 37714  
 Hague Delores PO Box 34368  
 Hammer J R Wells Fargo Y1372 062 Kud  
 Hasbrouck Frederick W Wachovia Na Pa1308/Arb  
 HillCrest Emergency Svcs I PO Box 13139  
 Hillenburg Carmelita, Lester PO Box 42329  
 Hillman Roy Md Lmc Physician Srvs P PO Box 8218  
 Hillmoor Er Svcs Partnership PO Box 41585  
 Hillside Emergency Physicians PO Box 8210  
 Hollins Dennis I PO Box 42281  
 Holman Evelyn PO Box 34095  
 Honda Financial Svcs PO Box 7829  
 Hoosier Emergency PO Box 13621  
 Houston Emergency Physicians PO Box 13734  
 Independence Communications Muzak I PO Box 7519  
 Individually & As Husband Wife PO Box 42329  
 Innovative Emergency Medicine PO Box 8317  
 Inpatient Services of Virginia Pc PO Box 41787  
 Johns Catherine R PO Box 42355  
 Johns Kathleen R PO Box 42355  
 Katella Emergency Ph PO Box 41909  
 Katz Florence PCO Pnc Bank Ann Brecker PO Box 42933  
 Keystone 65 PO Box 41574  
 Khs Lindenwold PO Box 13704  
 Kinder Referral Physicians PO Box 13720  
 KMC Emergency Phys PO Box 41572  
 Laennec Inpatient Svcs PO Box 13922  
 Leeland Er Svcs Partnership PO Box 8697  
 Lockheed Martin Logistics Rm U4632 PO Box 8048 Bldg 100  
 Lombard St Comm Frp PO Box 7498  
 Loop 101 Emergency Physicians PO Box 7427  
 Maritime Emergency Svcs Partnership PO Box 8677  
 Martenz James L PO Box 42214  
 Massachusetts Mutual Life Ins Co PO Box 41848  
 Mccants Mary J Attn Mellon Psfs PO Box 7918  
 MCI Worldcom International Inc PO Box 42925  
 Med Arts Press PO Box 37647  
 Med Hawaii Inc PO Box 8488  
 Mid State Logansport PO Box 37620  
 Mida PO Box 7618  
 Midwest Medical Mgmt PO Box 42329  
 Miller Elizabeth S, Harry G Wachovia Bank Na Pa 1308 Jp  
 Mohrmann Herta A Trust Tax PO Box Fc 1-3-9-20  
 Moraine Er Phy PO Box 8759  
 MSC Health Center of Friendswood PO Box 41764  
 Muldrow Randall Erica T Er Phys PO Box 13130  
 N W C T Emergency Medicine P O Box 42097  
 NCO Financial Systems Inc PO Box 41706  
 NCO PO Box 13584  
 Northeast Missouri Emerg Phys PO Box 41878  
 Nunnally Merilyn Wells Fargo Bank Y1372 06  
 Peco Energy Co 2301 Market St  
 Peco Energy PO Box 37629  
 Penna Co Bank & Trust PO Box 8068-1252  
 Personal Choice PO Box 41574  
 Petite Roche Emergency PO Box 41534

Philadelphia Parking Authority PO Box 41819  
 Phipps Md Lowell PO Box 8338  
 Physicians Contee E PO Box 13094  
 Physicians Pointe E PO Box 7448  
 Pinkerton Security PO Box 7247 Dept 8256  
 Pinsky Mamie PO Box 755a Pa 1300 St  
 Plumbers Local 74 PO Box 7558  
 Pocono Emergency Physicians PO Box 8510  
 Point of Care Er Physicians PO Box 13664  
 Polk Emerg Physicians PO Box 7666  
 Pompa Paul H Md PO Box 13837  
 Poor Richards Walking Tours PO Box 8193  
 Pr Orlando Fashion Square LLC Fo115 PO Box 7607  
 Princeton Healthcare System PO Box 13766  
 Quest Diagnostics Atlanta PO Box 41691  
 Radiology Assoc of Child Health PO Box 8749  
 Raytheon Anthony Scarpino 30 South 17th St  
 Reliance Standard Life Ins Co Claims Dept PO Box 8330  
 Roosevelt PO Box 42481  
 Roper William A Jr P O Box 42078  
 Sciarillo Robert 317 S Church St  
 Security of Los Angeles PO Box 13604  
 Sedgwick Claims Mgmt. Serv PO Box 8006  
 Sei Private Trust Co One Freedom Vally Dr  
 Shadow Emergency Physicians PO Box 13917  
 Shahn Bernarda B Wachovia Bank Na Pa1308/Tls  
 Silverlake Foods Inc PO Box 7786  
 Skyline Emergency Phys LLC PO Box 13636  
 Snyder Shirley A Wachovia Bank Na Pa1308/Jh  
 Sparkling Sea Emerg Physicians PO Box 42944  
 Stethers Margaret S First Union Natl Bx PO Box 733  
 Sytex Inc Rm U4632 PO Box 8048  
 Tchefuncta Emergency Physicians PO Box 41531  
 Texas Emi Medical Svcs PO Box 7300  
 Thigpen Lillian PO Box 34074  
 Thomas Ethel PO Box 13155  
 Thomas Nicole S PO Box 34350  
 Tidal Emerg Physicians PO Box 41433  
 Touey Charles V Sr PO Box 13018  
 Use Endocrine Lab PO Box 7840  
 Vanguard S&P 500 PO Box 7800  
 Vcmc Emergency Physicians PO Box 42917  
 Vera Schwinn Trust No 20280 C/O 1st Pa Bk Tr D L Worley  
 Voorhees Richard J, Diane S Wachovia Bank Na Pa1308jh  
 Wade Harold P Wells Fargo Na Y1372 062 Vrm  
 Washington Gas PO Box 37747  
 Waste Management of NJ Inc PO Box 13648  
 Waterway Emergency Physicians PO Box 37735  
 West Bluff Emerg Phy PO Box 98615  
 West Leslie Er Physicians PO Box 13128  
 Wheatland Inpatient Svc PO Box 37609  
 Windy City Emergency Phys PO Box 7209  
 Yardmore Emergency Physicians PO Box 41701  
 Yellow Book Usa PO Box 41967

## Philadelphia Pa 19102

1500 Locust 1500 Locust St Ste 1400  
 1510 Latimer St Inc C/O Seitchik Land Title Bldg Ste 1310  
 1805 Walnut Investors Lp 1521 Locust St Fl 4  
 1811 Spring Garden Assoc Us Realty Assn Inc 1500 Sansom St Ste 300  
 804 Sansom Lp 150 N Brd St  
 Aecom Usa Inc 260 S Brd St Ste 1500  
 AFC Holdings Investment Inc 1401 Walnut St 12th Fl  
 Agrawal Renuka 1500 Locust St Apt 2014  
 Angara Radhika 271 S 15th St Apt 903  
 Asher Abraham 2 Penn Ctr  
 Assoc In Psych & Human 245 S 16th St  
 Baldwin Robert 1512 Spruce St #807  
 Bamba Mahammed 230 S Brd St  
 Becker Simon 2 Penn Ctr  
 Bernhardt Rotherme 1515 Market St Ste 1540  
 Bittar Derek 1500 Locust St  
 Blai Bertha P213 1500 Locust St Apt P213  
 Bofa Patrick 1530 Locust St 9b  
 Boma 1515 Market St Ste 1305  
 Bosom Inc 1200 Cenpre Sq E 1500 Market St  
 Branson Richard W Independent Partners 1500 Market St 12th Fl E Trw  
 Brinker Jane E 1500 Walnut St  
 Brown Brothers Harr C/O Greenberg A T 1531 Walnut St  
 Brown William D 1137 Shackamaw Ave  
 Bruce Zappan Dpm 1601 Walnut St 505  
 Bullen Alessandra G 1523 Pine St  
 Byrnes Albert 206 Stonehurst Apt  
 Carnelli Alessandro 1500 Locust St Apt 3414  
 Caserio Christopher B O Brien Belland Bushinsky 500 506 N 6th St  
 Chapman Marnasia 230 S Brd St Ste 800  
 Cherniack Emily 1500 Walnut St  
 Childrens Surg Assoc Research Fd I 1601 Walnut St  
 Chin Gam F Apt 602 1520 Spruce St  
 Chin Ng Gam F Apt 602 1520 Spruce St  
 Citicorp Vendor Finance Inc C/O Richard M Beck Esq 260 S Brd St  
 Clair Mitchell S Esq 1515 Market St  
 Clement Leslie 1500 Walnut St Ste930  
 Clifton Catherine R Joseph Di Trolio Comcast Corp 1500 Market St  
 Clinical Neuropsychology 520 Walnut St Ste 17  
 Cockley Laura M 14 Chesney Ln  
 Collazo Luz C c/o Troy Pernell 1 Penn Sq W 7th Fl  
 Consulting Engineers & Scientists Inc 1515 Market St 12th Fl  
 Convest Developmen Corp 3 Pkwy 11Fl  
 Cooper Leonard Schaffer LLC 1525 Locust St 13th Fl  
 Crampton Mary H 5641 W Yalusing Ave  
 Crosby Gos Finance Group 1500 Market St  
 Dallas Joseph Attn Harry Aaron Rubin 42 S 15th St  
 Dawson William Jr 217 Krams Ave  
 Day Pier Development Lp 1420 Walnut St Ste 200  
 Delmonte Lucy 7344 Meredith  
 Demitrios Tsatsanis The Irrev Trust 1500 Jfk Blvd Ste 1000  
 Devoren Lillian Academy House Apt 8-M 1420 Locust St  
 Dmjm And Harris 260 S Brd St Ste 1500 Attn  
 Dmjm Harris 260 S Brd St Ste 1500  
 Domas Inc Interim House W Act Dept  
 Donato Mistie 1419 Spruce St Apt# 4  
 Dreher Michael Ms 501 245 N 15th St  
 Drexel Conlts 245 N 15th St Rm 3108 3rd Fl  
 Dumpson Donald 1427 Spruce St  
 Duney Eleanore M 3334 Lancaster Ave  
 Edelstein Martin Nelson Esq 230 S Brd St Ste 800  
 Esposito Rita L Est 1500 John F Kennedy Blvd Ste 1  
 Excellerx 1601 Cherry St  
 Excellerx Inc c/o Accounts Payable 1601 Cherry St Ste 1700  
 Fairmount Geriatric Center 12th Fl Packard Bldg  
 Family Planning Council 260 S Brd St  
 Felchen 15 Lp 1401 Walnut St  
 Ferron Amanda 1500 Market St  
 Fischer Miriam Est C/O Robert L Franklin Esq 1500 Jfk Blvd Ste 1032  
 Fleishman Nettelnyne 1500 Locust St Apt 2801  
 Foley Cognetti 2 Liberty Place  
 Fonseca Rafael 1500 Locust St  
 Foster Towers P Gos Finance Group 1500 Market St  
 Freeman Rd 1520 Spruce St Apt 700  
 Fresh Express Catering 127 131 N 15th St  
 Fu Yajia 1500 Locust St Apt 2407  
 Gallagher Richard N 169 Osborn St  
 Gamma Elec Rad Oncology Assoc 2 Penn Ctr Ste 1820  
 Garofalo Michael A 1500 Walnut St Ste 930  
 Gelber Alexander 1500 Chestnut St  
 George Tigi 140 South Brd St  
 German Gallagher Murtagh The Bellevue 5th Fl 200 S Brd St  
 Giddings Christopher 3000 Market St Ste 201  
 Golan Ovadia 19th Walnut St Fl 1500  
 Gold Randi B 204 Augusta Cir  
 Goldman Jerry S 1500 Jfk Blvd Ste 1411  
 Gordon John E Phd 520 Waltnut St Ste 17  
 Graca Joao 1606 Spruce St Apt 2r  
 Greene Ronald B Dr 1525 Locust St  
 Group Benefits On Line Inc 4th Fl 200 S Brd St  
 Haesler Marie 4342 N 18th St  
 Hansen Verna G 1524 Chestnut St  
 Harris Emily 328 S16th St  
 Heim Robert C 3400 Centre Sq W 1500 Market St  
 Henderson Erlene 5428 Havesford St  
 Henderson Mary H 5641 W Yalusing Ave  
 Herman Nicole 1512 Spruce St Apt 702  
 Hess Elizabeth Hersey 1530 Locust St  
 Hrh Development LLC 1500 John F Kennedy Blvd #200  
 I Brodsky Assocs 230 N Brd St  
 I&S Associates LLC 260 S Brd St 5th Fl  
 Ilana Inc C/O Wm Frank Stanley 1420 Locust St  
 Interpublic Grp Inc Wahlstrom Group 200 S Brd St Fl 9  
 Irwin Darryl A 1425 Spruce St 1st Fl  
 Ivf & Embryo Genetics Center Pa 216 N Brd St Fl 4  
 Ivy Ridge Investment 200 S Board St #600  
 K & J Restaurant 1435 Arch St  
 Kang Sooh Apt 1503a 325 N 15th St  
 Kaplan Arthur 200 S Broad St #600  
 Kelly Margaret 4222 Cottman Gt  
 Kelly Partners Inc 1500 Market St  
 Khactu Adrian 108 N Mole St  
 Kimmel Center Inc 260 S Brd St Ste 901  
 Kittle Marian E 944 Huhlmson St  
 Kolansky Tuttle & Rocco Pc 1518 Walnut St Ste 1300  
 Krantz Alvin Esq Ste 1807  
 Krawitz 2 Penn Ctr Plz  
 Kyung Sook Enterp Inc 15 Store  
 Lane John M Jr William Macdermott 1422 Chestnut St Rm 909  
 Lebowitz Daniel 1500 Locust St 3620  
 Lesh Peter 42 S 15th St  
 Liberty Land Transfer Inc Clearing Escrow Acct 2 Penn Ctr Plaza Ste 1910  
 Lincoln National Corp Attn: Mike Taggart 1500 Market St  
 Lr Inc Dba Rosenbluth Vacations C/O Alisa Natalone 1515 Walnut St  
 Lucas Charles R 1935 Arch St  
 Lynagh Michael J 1420 Locust St Apt 260  
 Lynn Family Trust Dtd 7 1 1999 C/O Robert D Lynn Assocs 1500 Walnut St Ste 1800  
 Magna Legal Svcs 2 Penn Ctr Ste 910  
 Marcel Homer Twayna 230 S Brd St Ste 800  
 Mason Rayna, John PO Box 58727  
 Mazhar Ahmad 1510 Chestnut St  
 Mc Guffie Gladys PO Box 58941  
 Meehan Edward C Jr Esq 1420 Walnut St Ste 911  
 Meitrott Harry 2225 W Huntingdon  
 Members Mutual Investment Co 200 N 16th St  
 Mettrott Elizabeth Helen 2225 West Huntingdon  
 Meyers Jay 1420 Chestnut St Ste  
 Mgiad Assocs Ste 300 1500 Sansom St  
 Mielnik Mary V 1500 Chestnut St Apt 7f  
 Miller Joseph 271 S 15th St Apt 1605  
 Miller Lindsay 1420 Locust St  
 Mintzer 1528 Walnut St 22nd Fl  
 Molthan Marian PO Box 60245  
 Mon Antonia B 3 Pkwy 11flr  
 Mooney John J Greenwich  
 Moore Judith 251 S 16th St  
 Morgenstern Andrew L 111 S 15th St Apt 2301  
 Morgenstern N 1530 Locust St

Morris Shekeira 3000 Market St Ste 201  
 Moysidou Maria 254 S 16th St Apt 2a  
 Muldoon Cecelia H 721 N Delhalb  
 Munz Elwood 344 Fanshaw St  
 Neff Cary 1516 Sansom St  
 Newhart David, Debra 2 Liberty Place  
 Ng Gam Fong 1520 Spruce St Apt 602  
 Ng Kam Tong 1520 Spruce St Apt 602  
 Nwj Management Inc 1420 Walnut St Ste 650  
 Ozark Mahoning Co Oil Division 3 Pkwy  
 Pa Iolta Board 1420 Walnut St Ste 911  
 Park Advantage Inc 142 No Brd St  
 Parkway Corp 150 N Brd St  
 Pasion 211 S 15th St  
 Paz Valbuena J 1530 Locust St Apt 6E  
 Pccys 1520 Locust St Fl 7  
 Pennsylvania Business Ste 400 1401 Walnut St  
 Pennsylvania Health Access Network 112 N Brd St  
 Perkins Group Ltd 2 Penn Ctr Ste 200  
 Perry James P Est of, Bagley Linda W C/O Idee C Fox Esq 1420 Walnut St Ste 1107  
 Petrone Jane 1601 Cherry St Ste 1700  
 Pharmedata Acquisition Sub Inc 1500 Market St W Towers #3500  
 Phelan Hallinan & Schmieg Llp 1 Penn Ctr @ Suburban Sta 1917 Jfk Blvd Ste 1400  
 Phelan Hallinan & Schmieg Pc PO Box 58400  
 Philadelphia Aids Consortium Inc 260 S Brd St  
 Philadelphia Gas Works Retirement Muni Svcs Bldg 1401 Jfk Blvd Ste 640  
 Philadelphia Health Mgmt Corp 260 S Brd St  
 Philadelphia New Observer Inc 1520 Locust St Ste 700  
 Philly Ice Cream Inc 1511 Spruce St  
 Pittman Nancy C 1429 Spruce St Apt 2f  
 Platt Margaret F 2 Penn Ctr Plz Ste 2000  
 Pomeranz Michael A 1527 Spruce St  
 PPGA Nurse Practitioner Program 260 So Braod St Ste 1000  
 Prettyman Thomas C 1521 Spruce Ste 102  
 Pro Life Und Svc Inc Independent Partners 1500 Market St 12th Fl E Twr  
 R3 Food Services 1528 Walnut St  
 Rainsa Anthony 1520 Lewis Tower Bldg 131 A Gaither Dr  
 Rappaport Joseph Tr Ua 11 14 84 19th Walnut St Fl 1500  
 Recupero Gennavive R 4815 Pine St  
 Rehabilitation Magee 1513 Race St  
 Reto Jennie 323 W Babbit Ave  
 Rettew Iona R C/O John J Sherry Exec 1526 Chestnut St  
 Rice Thomas 1518 Walnut St Ste 1010  
 Riddick Kinsey Tisha 4828 Hazel Ave  
 Roberson Joanne C/O Chester T Cyzio Esq 1500 Walnut St Ste 2000  
 Robert A Sloan Esq 1528 Walnut St Ste 1500  
 Rosenay Eileen 1420 Walnut St Ste 818  
 Rosenbaum Charles 2 Penn Ctr Plaza  
 Rosenberg Lauren S 1500 Locust St 1908  
 Rudin Abraham L 1515 Market St Apt No  
 Sabe Ltd Belview 6th Fl Brd & Walnut Sts  
 Sanchez Martin 1500 Locust St Apt 3217  
 Sanders Judith Ste 1513 1500 Locust St  
 Savage Jean D Attn Harry Aaron Rubin 42 S 15th St  
 Scafidi Jean 231 Richmond  
 Seelza Elizabeth, Dominic 25 S 9th  
 Schluth Michael 1401 Walnut St Fl 8  
 Schwartz Anna J 2109 Ivedro Ave  
 Seilus Matthew 1223 E Majanensery Ave  
 Selke Mary D Est, Sallee Joan c/o C Peterson Esq 20th Fl 1500 Walnut St  
 Sheen Ralph Rd 1  
 Sheridan Michael T 1528 Walnut St Ste 1220  
 Silverman Bernheim & Vogel 2 Penn Ctr Plaza Ste 910  
 Silverman Krawitz 2 Penn Ctr Plaza Ste 910  
 Silverman Two Penn Ctr Plz  
 Sloberman Frances 1315 2 Penn Ctr Plz  
 Small Business Support Center Inc 1441 Sansom St Ste 300  
 Smith Emma Est c/o Chester T Cyzio Esq 1500 Walnut St Ste 2000  
 Smith Joan 7802 Fairfield St  
 Smith Waldorf PO Box 58427  
 Specter Kline & 1525 Locust St 19th Fl  
 Stagliano Emily A 271 S 15th St 2004  
 Starkman Harry 1500 Jfk Blvd Ste 1000  
 Stevens Austin Kamal Irrev Trust 02/26/1997 1515 Market St Ste 2000  
 Stevens Wade Jr 1515 Market St Ste 2000  
 Stroud Nicholas B 1500 Locust St Apt 4109  
 Suflas Allison N 1420 Locust St 162  
 Sutton Thelma F 4573 Penway St  
 Swartz Campbell LLC 2 Liberty Pl 50 S 16th St 28th Fl  
 Swerdlow Stephen L 1420 Chestnut St Bsmt  
 Szeliga Stephania 4326 Stiles  
 Tavani Joseph A 1500 JFK Blvd Ste 1  
 Teplick Mollie M 3 Benjamin Franklin Pkwy  
 Therapeutic Mngement 1500 Market St  
 Thompson Edith C/O Exec Dennis Pomo Apt 11 Fl  
 Toll Samuel 2555 Welsh Rd  
 Towers Watson Pennsylvania Inc Attn: Karyn Koller-Lincavage 1500 Market St  
 Ctr Sq E  
 Tps II of LLC Brd & Vine St  
 Tucker Abraham 3632 W Arizona  
 Uma D Italia Inc 218 S 16th St  
 Urquhart Memorial Foundation The Bellevue Brd And Walnut Sts 6th Fl  
 Usa Capital Inc 1535 Locust St  
 W H Newbold S 1500 Walnut St  
 Ward John 4142 Pennrose Ave  
 Washington Gas Light Co PO Box 37747  
 Weinstock Nancy 200 Ten Ctr Health 2001  
 Wells Lizzie 3847 Olive St  
 Wga Wharton Crew 1512 Spruce St Apt 1512  
 Whalstrom Philadelphia 200 S Brd St  
 Wiener Moss Ida 859 Morefield Rd  
 Wilkinson Paul 9170 Newtown Rd  
 William Goldman Foundation 42 S 15th St Ste 111  
 Wilson William, Gloria 105 S Webster  
 Winkelspecht Ethel 2237 Bainbridge St  
 Winston Derrick 5853 Market 2nd Fl  
 Wise Andrew J 506 Waring Rd Elkins Park  
 Womens Care Center Hahnemann 1427 Vine St Ms 204  
 Wright Amy 1530 Locust St  
 Wrzesniewski Chester J 42 S 15th St Ste 1000  
 Wynnefield Private Equity Ptnrs I L P 1530 Chestnut St Ste 307  
 Yasun Trading Corp 1528 Walnut St Ste 600  
 Yi Chun Cha 2 Penn Ctr  
 Yum In S 1500 JFK Blvd 2 Penn Ctr Concourse  
 Zabielski William 2885 E Ann St

## Philadelphia Pa 19103

1845 Walnut Assocs 1845 Walnut St  
 332 S 17th Partners LLC 332 S 17th St  
 Aberdeen Asset Mgmt Inc A/C Core Intermediate Bond 1735 Market St Fl 32  
 Ablo Emmanuel Y C/O Ms Selim Ablo 2121 Market St Apt 421  
 Abram Jordan 2300 Walnut St 331  
 Abrams Irwin 1620 Spruce St  
 Ace Holding Co LLC 1628 John F Kennedy Blvd St  
 Adams Patricia 5247 C St  
 Adler Hella 2 Franklin Town Blvd Apt 13  
 Adler Max 1650 Arch St 22nd Fl  
 Aisner David 1806 Spruce St Apt 2f  
 Albertelli Joseph 2000 Market St Ste 2904  
 Alex Anu 1700 Market St 25th Fl  
 Altzman Evelyn Est of 2 Franklin Town Blvd 601  
 Amerihealth 1901 Market St  
 Ames George 1724 Arch St  
 Anacor Search & Abstract Search 1 Penn Ctr  
 Anderson Julianna C 1616 Walnut St Ste 812  
 Angelo Joseph C O Stanley Schiff 1620 Locust St  
 Arden Group 7 Penn Ctr 1635 Market St 17th Fl  
 Armstead Edith 158 N 23rd St  
 Ars Inc of Pennsylvania 1650 Market St  
 Asmot Sargsyan Sts Survey  
 Associated Library Svcs 1800 Jfk Blvd  
 Atene Robert A Sr 1814 Spruce St Apt 5  
 Atlantic Bakery ExPO Refund PO Box 15794  
 Authority Philadelphia H C/O Attn Stacey Thomas 2133 Arch St  
 Avery Colleen E 222 S Bonsall St Apt C  
 Awra American Water Resources Assoc 1818 Market St Ste 3400  
 B&A Eisenstein Fl 9 1831 Chestnut St  
 Bader Irving One Commerce Sq 2005 Market St Ste 1200  
 Bainbridge Group Behavior Health System 1735 Market St A475  
 Baker Jeffrey A 1835 Arch St Apt 202  
 Baldyga Dwyer And Co Pc 2021 Arch St Fl 3  
 Ballard Spahr Andrews Ingersoll Llp 1735 Market St 51st Fl  
 Bamford Laura 2038 Latimer St  
 Bank Trust Co Tax Assoc 1600 Market St Fl 4  
 Barbieri Alan 2100 Walnut St  
 Barkley Janey, James 268 Fountain  
 Barness Lynda 1701 Locust St Unit 1609  
 Barol Edward N Esq 1735 Market St  
 Barron Alexis 2000 Market St Fl 10  
 Bast Robert L Att C L Ftenbaugh & W R Gagn 2005 Market St 22 Fl  
 Batra Neha 1815 Jfk Blvd  
 Bauman David William 2005 Market St 12th Fl One Commerce Sq  
 Bazil Edouard 2136 Locust St  
 BCBS Independence 1901 Market St  
 Bch Securities Inc 2006 Market St Ste 1200 One Commerce Sq #33998521  
 Bd of Pensions Presby 2000 Market St  
 Bdo Seidman Attn: Ap 1700 Market St  
 Beaver Roderick William C/O Leonard Barrack Esq Ba 2001 Market St 3300 Two  
 Commerce Sq  
 Bebob Props Lp 1821 Sansom St  
 Beck Jody J 2227 Locust  
 Bednar John M Md Strachan & Hatzell Attn Mike Hill 1700 Market St Ste 1620  
 Berg Matthew I 1900 John F Kennedy Blvd Apt 1  
 Bernal Marilyn 2006 Market St Ste 1200 One Commerce Sq #33998521  
 Bernstein Leonard J C/O Edward M Glickman Esq 1650  
 Bertley Frederic 2200 Arch St Unit 305  
 Bethel Charles W 1932 Word  
 Bethune Lane 1346 Chestnut St #1505  
 Bf Rich Co Inc 2005 Market St Ste 3510 One Commerce  
 Bhc 2005 Market St Ste 1200 One Commerce Sq Mf Dpt  
 BHC Securities 2005 Market St Ste 1200 One Commerce Sq  
 Bhc Securities Inc Trade House 100 N 20th St One Commerce Sq  
 Bialous Todd 1921 Spruce St  
 Bishop Dorfman 1617 Jfk Blvd  
 Blacks Dorothy Est c/o Gerald M Hatfield Esq 2000 Market St Fl 10  
 Bland Elizabeth J 158 N 23rd St Apt 209  
 Blank Rome Comisky Mccauley 1 Logan Sq  
 Bloom Arcelia 224 W Rittenhouse Sq Apt No 11  
 Boales Elizabeth, Richard 262 Wilder  
 Bold Carl Est 1 Franklin Town Blvd Apt # 402  
 Boles H Uad Feb 28 1997 1735 Market St  
 Bondi John Buscemi 226 W Rittenhouse Sq Apt 2703  
 Bornze Arnold Penn Ctr House Apt 1611 19th & Jfk Blvd  
 Borow Isabel Logan Sq E Apt 613 2 Franklin Town Blvd  
 Bourse Mall Assoc Lp 201 S 18th St Ofc 300  
 Bove Richard C/O Richard Bove 1828 Spruce St Ste 400  
 Bradley Eleanor H 2310 Delancey Pl Apt 1r  
 Brainard Murlene M 2005 Market St Ste 1200 One Commerce Sq  
 Brandow Kelly M Apt 3f 325 S 17th St  
 Brecht Peggy 2301 Cherry St Apt 12e  
 Brennan Elizabeth B Att C L Ftenbaugh & W R Gagn 2005 Market St 22 Fl  
 Briggs Beverly 324 S 21st St  
 Britt Jack 2006 Ranstead St Apt B  
 Brown Marjorie W 2403 Delancey St



Browser Nyemah 8 Penn Ctr Ste 2200  
 Brunschwig Marvin 2101 Walnut St 1419  
 Buhariwala Anahita P Room 907 325 N 15th St  
 Bun Z Music LLC 1 Liberty Place—1650 Market St 56th Fl  
 Bunzik Delta H, Louis E 2205 Walnut St  
 Buono Josephine Ritten House 2405 18th & Walnut St  
 Burns Christopher J 1900 Jfk Blvd Apt 1207  
 Busch Emily 1815 Jfk Blvd  
 Busillo Thomas G 2000 Spruce St Apt 3f  
 Butler Abie 22 S 22nd St Apt 1608  
 Bvi Enterprises 1835 Arch St Apt 1604  
 Cardwell Thom 507 S 4th St  
 Caroline Buck Foundation 1600 Market St Ste 3600  
 Carter James 2200 Walnut St  
 Casella Nicholett, Joseph 6340 Paschall Ave  
 Casner Margie 2320 Spruce St  
 Cassidy David 2101 Spruce St  
 Catano Lois M 2005 Market St Ste 1200 One Commerce Sq Mf Dpt  
 Cdi Marine Co 1717 Arch St Fl 35  
 Cellinijudgment Edward 2301 Market St—Legal N3—1  
 Center City Hotel Part 1811 Chestnut St  
 Chen John 2101 Chestnut St Apt 1807  
 Chillemi Barbara R, Ronald 1916 Spruce St Apt 2  
 Chin Valerie 1801 Jfk Blvd 2109  
 Ching Carol, John 100 N 20th St  
 Choate Arthur Jr Benjamin Neilson Esq 1735 Market St Fl 51  
 Choi Sun 301 S 19th St Apt 11c  
 Chokshi Sonal 1 Commerce Sq Fl 12  
 Chong Uook Hee 2131 Pine St  
 Choukroun Jeremie 1933 Spruce St Apt 4c  
 Christian Caye Ritten House 2405 18th & Walnut St  
 Churchman Leidy M 1600 Market St Ste 3600  
 Cicotelli Donna C/O Anne Snyder 1600 Jfk Blvd Ste 1800  
 Citizens Bank Attn Payment Returns 2001 Market St  
 City Homes Naudain Assoc 1628 Jfk Blvd Ste 950  
 Claridad Katrina 1 Franklin Town Blvd  
 Cleveland Dirk 2200 Arch St Unit 803  
 Cobble Inc 1735 Market St #A-537  
 Cohen Phyllis L 2005 Market St Ste 1200  
 Cohen Shirlye 2 Franklin Town Blvd Apt 1314  
 College of Physicians of Phil 19 S 22nd St  
 Collins Russell 1600 Market St  
 Comstock Williamb H, Elmo F 1624 Spruce St  
 Concorde Inc 1835 Market St 12th Fl  
 Condo Assoc 1821 Spruce St 1821 Spruce St  
 Cong Liling 2007 Chestnut St Apt C1a  
 Conrad Kristine M 2005 Market St Ste 1200  
 Cooney Daniel 1929 Sansom St Apt 308  
 Coppins Krista K 1700 Ben Franklin Pk  
 Corcell Inc Attn: Antonia Lafferty 1717 Arch St Ste 1410  
 Correctionconnected 1735 Market St Ste A535  
 Cosmos Group Corp 2 Logan Sq Ste 525  
 Cover Laura 1600 Arch St Apt 1415  
 Cozen Herbert G 2301 Cherry St Apt 12g  
 Cruz Adam 1600 Market St  
 Cunha Laura 2020 Walnut St  
 Cupersmith Neal 2002 Ludlow St  
 Currie Richard D C/O Frank B Tracy Esq 1617 JFK Blvd Ste 1  
 Cushman & Wakefield 1717 Arch St 30th Fl  
 Cystic Fibrosis Foun 1601 Market St  
 Danilyuk K 2101 Market St  
 Daroff Design Inc 2121 Market St  
 Dart Alice B 2026 Race St  
 Day Zimmermann Group Inc 1818 Market St Fl 22  
 Day Zimmermann Group Inc Daissian 1818 Market St Fl 22  
 Dc Cruisers 1600 Market  
 De Bernard 2 Liberty Pl 1601 Chestnut St  
 Dean Brian T 1650 Market St On Liberty  
 Deasey Mahoney Valentini Ltd 1601 Market St Ste 3400  
 Deauville Partners 1600 Market St  
 Dechert Llp 4000 Bell Atlantic Tower 1717 Arch St  
 Deginestel Ghislain 201 S 25th St  
 Delaware Enhanced Global Dividend A 1818 Market St  
 Delaware Funds 1818 Market St 17th Fl  
 Delaware Group Foundation Funds Inc 2005 Market St Fl 30  
 Delaware Group Global & Internationa 1818 Market St Lbby 7  
 Delaware Macquarie Inv 1818 Market St 13th Fl  
 Delaware Management Co 2005 Market St  
 Delaware Management Trust Co 2005 Market St  
 Dellomo Virginia 1 Franklin Town Blvd No 1607  
 Deprinzio Dolores 22 S 22nd St Apt 1516  
 Desai Jaykumar 2005 Market St Ste 1200  
 Deutsche Asset Mgmt C/O Scot Gedraitis 1735 Market St 32nd Fl  
 Devonshire Park Apts 1821 Sansom St Ste 200  
 Diamond Betty Apt 812 1901 JFK Blvd  
 Dickmann Dylan J 32 S 22nd St Unit A  
 Dinubile Bernice Apt 510 2 Franklin Town Blvd  
 Disandro & Malloy Pc 1315 Walnut St Ste 1201  
 Disbursement Account Attn Vera Susiak 1818 Market St Fl 16  
 Doran Elizabeth M 150 N 20th St Apt 424  
 Dorfman Bishop 1617 Jfk Blvd Ste 1290  
 Dorizio Esq Ramond T 1818 Jfk Blvd Ste 400  
 Dorsainvil Jonathan 1800 JFK Blvd Fl 14  
 Douglas Briana 1801 JFK Blvd 732  
 Dover Volkswagen 1600 Market  
 Drinker Biddle Reath Llp One Logan Sq 18th & Cherry Sts  
 Drorbaugh Eleanor M Trust Ua 04 23 81 Trust Vault Dept 1632 Chestnut St  
 Dst Land Transfer Inc 1835 Market St Ste 2700  
 Dubois V 1600 Market St 4th Fl  
 Dumrongmongcolgul Asama 1815 JFK Blvd Apt 1410  
 Dynamic Digital Svcs Engineers 327 N 17th St  
 E Reporting Stenographic Affiliates Inc United Plaza Ste 1520 30 S 17th St  
 E Research 30 S 17th St Frnt A N A  
 Eckman Kurt 2323 Race St Apt 705  
 Eis Maria 1 Franklinton Blvd 1208  
 Elcoro Mirari 2300 Walnut St Apt 515  
 Eley Mary N 1901 J F Kennedy Blvd Apt 1211  
 Elger Sarah 2135 Walnut St Apt 203  
 Elias Buena 2101 Walnut St Apt 423  
 Elkerdi Ali 3684 Calumet St  
 Elkman Cynthia 2002 Ludlow St  
 Elkman Richard Irrev Utd 9 25 80 2002 Ludlow St  
 Elkton Home Inc 1600 Market  
 Ellenberg Susan 319 S 17th St  
 Epuron LLC 1650 Market St Fl 36  
 Erb Joshua 2038 Latimer St  
 Ersa Court Reporters 30 S 17th St Ste 1520  
 Escolar Group Corp 2 Logan Sq Ste 525  
 Esquire Deposition Svcs LLC A Hobart West Co 1600 JFK Blvd 1210  
 Estrada Sergio D 2005 Market St Ste 1200  
 Evangelia Manos 225 S 18th St Unit 817  
 Evrard Manon 1922 Spruce St  
 Execustay Marriott 1700 Benjamin Franklin  
 Exelon Energy Ohio Inc 2301 Market St 21st Fl  
 Falk Anita S 225 S 18th St Unit 922 Co Block  
 Fang Benjamin X 2020 Walnut St Apt 8k  
 Farmer Marjorie N 150 N 20th St 323  
 Faunus Group International 2000 Market St Ste 2904  
 Fayer Joseph 2219 Locust St  
 Feeks Investments LLC 2 104 Woodstock St  
 Feeney Robert A 2005 Market St Fl 12 1 Commerce Sq  
 Ferguson Isobel C/O Prudential Securities 30 S 17th St  
 Fineman Krekstein P C 1735 Mktst Mellon Bank Ctr Ste 600  
 First Book C/O Greenberg Taurig 2001 Market St Ste 2700  
 First Services Ltd 1601 Market St  
 Fiserv 2005 Market St Ste 1200  
 Fiserv Correspondent Svcs 2005 Market St Fl 12 One Commerce Sq  
 Fiserv Securities Inc 2005 Market St  
 Fishman Andrew L 1 Franklinton Blvd Apt 920  
 Fmc Corp c/o Michael C Zucker 1735 Market St Rm 2254  
 Foulke Management Corp 2005 Market St Ste 310  
 Four Seasons Hotel 1 Logan Sq  
 Fox Martin Est Attn Richard Fox Sq 1805  
 Fragale Dolores D 118 S 21st St Apt 304  
 Frances Blacks & Mark Nachmias Grdns C/O Gerald M Hatfield Esq 2000 Market St  
 Fl 10  
 Francis Cauffman Foley 2120 Arch St  
 Frank Lillian 2 Franklin Town Blvd Apt 911  
 Franklin Institute Science Museum 222 N 20th St  
 Free Library of Philade 1901 Vine St  
 Freedman Lorry P C 1601 Market St 2nd Fl  
 Freeman Bernard 2217 Saint James St  
 Fried Abe Apt 2514 1901 Kennedy Blvd  
 Gabriel Henrietta 2005 Market St Ste 1200  
 Gagne William Roderick Ua 07 22 76 Att CL Ftenbaugh & WR Gagn 2005 Market St  
 22 Fl  
 Gaines Lynn D 2301 Cherry St  
 Galaxy Cable Inc c/o Drinker Biddle & Reath Lp Attn: Michael Kochkodin Esq 1 Logan  
 Sq  
 Galinsky Beatrice 1919 Chestnut St  
 Galleria 1903 1903 Walnut St  
 Garcia Vincente 1815 Jfk Blvd Apt 2315  
 Garner Chedaya C/O Steven M Lipschultz 1800 JFK Blvd Ste 5  
 Gateway Newstands 1701 JFK Blvd  
 Gaynor Irene 1929 Sansom St Apt 302  
 Gfmo2 Management Inc 1628 JFK Blvd  
 Gift of Life Donor Program 401 N 3rd St  
 Gilliland Gretchen 1728 Pine St  
 Gilmore Jean Ferguson 1919 Chestnut St Box 708  
 Glass Ronald 2131 Locust St  
 Glenmede Investment Mgmt Lp Ste 1200 One Liberty Place 1650 Market St  
 Glenmede Trust Co The One Liberty Place 1650 Market St Ste 1200  
 Glover Julie H 1728 Spruce St  
 Golden Rosalind 1617 Jfk Blvd Ste 1290  
 Goldman Caroline Miss C/O Carolyn Goldman 1901 JFK Blvd 2626  
 Goldstein Cheryl C/O Marcia Myers 1919 Chestnut St 1418  
 Goldstein Milton S Est of C/O Dolchin Slotkin & Todd P Attn Wendy Fein Cooper 24th  
 Fl  
 Gordon Nancy M 2 Franklin Town Blvd Apt 1216  
 Gottlieb Sidney B Apt 2208 1919 Chestnut St  
 Gourley Charles Lynden 242 S 21st St Apt 2r  
 Green Ellen Est of 1315 Walnut St Ste 1201  
 Green Milton M 304 S 23rd St Apt 12  
 Greenberg Renee L C/O R Friedman Wbs&S-C 1650 A  
 Greenman Melanie 1815 Jfk Blvd Apt 2511  
 Greenspun Bertram Apt 9a  
 Grice S 1600 Market St Ste 3600  
 Gross Deborah 226 W Rittenhouse Sq  
 Gunning Jeffrey Intl Human Resources 2 Liberty Pl 1601 Chestnut St  
 Gupta Shashi A, Jai N 1700 Market St  
 Hafetz Joshua E 1619 Spruce St Unit 1  
 Hale Colby L 1628 Jfk Blvd Ste 2  
 Haley Briana C/O John J Gallagher 1760 Market St Ste 1100  
 Hamell Helen, John 12671 Cayne Dr  
 Han Jae J 1930 Chestnut Apt 13f  
 Hanamirian Firm P C 1608 Walnut St  
 Harmonic Investment Group LLC 1900 Market St  
 Harris Rich 2015 S 66th St  
 Harrison Sadie S Uw 1901 JFK Blvd Apt 1  
 Haskell Associates Inc 2205 Panama St  
 Hasson Robert 2015 S 66th St  
 Hatch James Attn: Tory Dawson 2 Logan Sq  
 Heinold Mark 225 S 18th St  
 Hejtmanek Milan G 1 Franklin Town Blvd Apt 12



Henschel Babette 1901 JFK Blvd Apt 1  
 Heo Heather Hye Lim 225 S 18th St  
 Herchick Roslyn S 220 W Rittenhouse Sq 11-D  
 Herman Andrew T 2121 Market St Apt 606  
 Hermidaesquitino Leticia 1700 Walnut St Apt 8a  
 Herrold Emily 2321 Maddison Sq  
 Hickey Thomas Fiserv Securities One Commerce Sq 2005 Market St 11th Fl  
 Hicks Martha M 2005 Market St Ste 1200  
 Holiday Inn Select St Louis 1628 John F Kennedy Blvd  
 Holland Kim 1735 Market St 51st Fl  
 Holloway Stephanie 1700 Ben Franklin Pkwy Ph  
 Hollstein Keating Cattell 1608 Walnut St Ste 1602  
 Holm Niels 1733 Pine St  
 Holmes Bernard Jr 136 S Bonsall St  
 Homelife Corp CO Dechert Rhoads & Price 4000 Bell Atlantic Tower 1717 Arch St  
 Horror Entertainment 2000 Market St 19th Fl  
 Horvitz Pc Ste 201 & Ste 1601  
 Horvitz Selwyn 1800 Jfk Blvd Ste 1601  
 Hou Wen Ping 2115a Arch St  
 Houng Boram Apt 2f 159 N 21st St  
 Huang Shih Wei 201 S 18th St Apt 1609  
 Hugues Mary P 230 S 2nd St  
 Hui Ting Fong 2101 Chestnut St Apt 1626  
 Huizenga Denise A, C N 1817 Spruce St Apt 1f  
 Hyman Richard L C/O David Wice Alexander Pelli Llp  
 Hyman Stanley R & Marcia J Irrev Trust C/O Alexander Pelli Llp 1800 Jfk Blvd Ste 1812  
 I.A.M. District 15 Helth F 1601 Market St  
 Ibc Attn Jonathan Menta 1901 Market St 43rd Fl  
 Industrial Supply Assoc 100 N 20th 4th Fl  
 Innelli Molder Iolita Constitution Pl Ste 903 325 Chestnut St  
 Insurance Comp of North A 1601 Chestnut St  
 Interwest Capital Spv Lp 1628 John F Kennedy Blvd  
 Ipc United Plaza 30 S 17th St Ste 215  
 Irrevoc Burriel Reserve 125 W Schoolhouse Ln  
 Isreal Emergency Fund CO Jewish Federation 2100 Arch St 6th Fl  
 J C Bennett Residuary Tr 1 Logan Sq 24th Fl  
 Jachnicki Paul L 1715 Moravian St  
 Jackson Jaimi 2026 Chestnut St 3d Fl  
 Jackson Warren W 2121 Market St Apt 809  
 Jaffe Paul L 1735 Market St 38th Fl  
 Jaffe R Uad Feb28 1997 1735 Market St  
 Jain Anurakt 2031 Locust St 201  
 Jang Won S 2020 Walnut St Apt 21a  
 Janney Montgomery Scott Attn Ira Dept 1801 Market St  
 Jennings Joseph 1900 Market St  
 Jessup Robert B 2 Logan Sq  
 Jms 1801 Market St  
 Jordan Richard M, Brown 1 Liberty Place 1650 Market  
 K Consultants Inc 2005 Market St  
 Kahn Shirley K William Penn House 1919 Chestnut St Apt 2406  
 Kane James 11 Penn Ctr 10th Fl  
 Kane Jared M 521 S 21st St Fl 2  
 Kang Jungwoo 2200 Arch St 509  
 Karsch Lillian, Samuel 1616 Walnut St Ste 2400  
 Katherine Barto The C/O Richard Bove 1828 Spruce St Ste 400  
 Kauffman Howard P 1919 Chestnut St Apt 1720  
 Kauffman Howard P 2 Franklin Town Blvd Apt 713  
 Kean Leroy Ste 200 1821 Sansom St  
 Ketkar Neel 1826 Spruce St  
 Khalid Najma 201 S 18th St #1419  
 Kim Jung W 301 S 19th St Apt 12c  
 Kim Min J 225 S 18th St Unit 902  
 Kimbrell Hillary 2429 Locust St Apt 209  
 Klauder Deborah B 2218 Panama St  
 Kleindorfer Paul 2425 Manning St  
 Knight Clifford Jr 1735 Market St A289  
 Kofsky Charles 1815 JFK Blvd Apt 2  
 Kofsky Gaber 1617 JFK Blvd Ste 355  
 Kojima Etsuko 2008 Chestnut St 2nd Fr  
 Kolker Jerome D 3458 Midvale Ave Apartment 2a  
 Korman Co 2101 Chestnut  
 Korn Michael C Trust 2000 Market St Fl 10  
 Kossman Miriam R Penn Ctr House Apt 802 1900 JFK Blvd  
 Koval David B 2005 Market St Ste 1200  
 Krause Edward M Apt 5345 S 18th St  
 Krauss Krauss Katz 1880 JFK Blvd Fl 15  
 Krome Charles N 1805 Chestnut St  
 Krych Gabriele C 2005 Market St Ste 1200 One Commerce Sq  
 Kulkarni Jahan 1930 Chestnut St Apt 14f  
 Kulkarno Anjali N 1930 Chestnut St Apt 14f  
 Kuper Rockman Cynthia A 1901 Walnut St 10f  
 Kurtz John E 1901 JFKennedy Blvd Apt 2904  
 Kurtz Stuart 226 W Rittenhouse Sq  
 La Brum & Doak Carol Reitz 1818 Market St Ste 2900  
 Laddaga Reinaldo 2205 St James St Apt C1  
 Lambda Alpha Interna Sara Hernandez C/O Metro Development Co 232 N 22nd St  
 Landau Claire, Jon 2120 Race St  
 Landservices Usa Inc 2 Logan Sq #1101  
 Lanza Patrick M 0106 Locust St 419  
 Larkin Michael K 2000 Market St 10th Fl  
 Larramendy David P 2411 Spruce St Apt 3  
 Larry Myhre Ira 1200 Commerce Sq 2005 Market St  
 Law Firm David Oh Pc The Escrow Acct 1700 Race St Fl 1  
 Law Lundy 1635 Market St 19th Fl  
 Lawless James J Jr C/O Dechert Price & Rhoads 4000 Bell Atlantic Tower 1717 Arch St  
 Lawyers Alliance For World Security Inc 1760 Market St Ste 602  
 Lee Carolyn 2027 Arch St Apt 301  
 Lee John 2319 Delancey Place 3rd Fl  
 Lee Wan Ju 2101 Chestnut St Apt 1812  
 Leeds Robert L Jr 1900 JFK Blvd #1506  
 Leib Adele 2222 Kennedy House 1901 JFK Blvd  
 Leonard Brett E 1820 Rittenhouse Sq  
 Leonard Jerry 1820 Rittenhouse Sq Apt 602  
 Leonard Karen B 1820 Rittenhouse Sq  
 Leonard Susan J, Barry 1820 Rittenhouse Sq  
 Lerner Jeffrey 2220 Delancey Pl  
 Levick Stephen 1813 Delancey St  
 Levin Barbara 1901 JFK # 1626  
 Levy Rochelle, Angela B 2 Logan Sq Ste 2525  
 Liang Yun Hsin 2003 Chestnut St Apt 101  
 Life & Health Ins Co of Americas 2200 Walnut St  
 Lincoln Financial Commerce 1 2005 Market St  
 Lincoln Financial Distributors 2001 Market St 4th Fl  
 Lincoln National Convertible 2005 Market St Fl 30  
 Lincoln National Income Fund Inc 2005 Market St Fl 30  
 Lipshutz William 2101 Delancey St  
 Lloyd Mary Mae 125 W Schoolhouse Ln  
 Lobach Tim 1701 Locust St  
 Lombardo Michelle M 1815 JFK Blvd Apt 713  
 Lombardo Properties LLC Two Logan Sq 18th & Arch St Ste 1101  
 Lor Sales Inc 1728 Chestnut St  
 Love Derrick 1285 Fountain Ln Apt F  
 Lucier Valerie A Est 1641 Race St  
 Luke Marlene M 22 S 22nd St Apt 1011  
 Luong Kieu 1604 Sansom St  
 Luria Herbert B Est 1650 Arch St 22nd Fl  
 Luteran Rachel S 201 S 25th St 514  
 Lutz Michael A 1706 Locust St  
 Lykins Lynn T 2005 Market St Ste 1200  
 Lyons Andrea D 2116 Walnut St  
 Lyons Dorothy P 1632 Pine  
 Ma Linjiang 2101 Chestnut St 1625  
 Maier Michelle 1900 JFK #1804  
 Malik Johari A 125 N 21st St 3r  
 Mango Bartholomew 2005 Market St  
 Margolies Herbert, Mildred 1901 JFK Blvd Apt 1421  
 Margolies Mildred H, Herbert E 1901 JFK Blvd Apt 1  
 Maritalt/W Archie H R Friedman Wbs&S-C Arch St 22n  
 Mark Fink Developers Apt A 251 S 24th St  
 Marks Oneill Obrien Courtney Pc 1800 JFK Blvd Ste 1900  
 Martin Rubel 1 Rittenhouse Sq #13  
 Martin William B 30 S 17th St  
 Marvel Holdings Inc C/O James Oneil Esq 1 Commerce Sq  
 Marzluf Eric S 250 S 17th St Apt 1101  
 Master Trust Div Fund Fund A C O 1818 Market St 7th Fl Attn Carolyn Brown  
 Mattei Louise Apt 510 2 Franklin Town Blvd  
 Mcaffery Beth A 226 W Rittenhouse Sq Apt 2513  
 Mccargo Audrey Attn Diane Malloy Ac #434 1600 Market St Fl 29  
 Mccarty Debra Water  
 Mccaughan Ellen R, Thomas 2418 Delancey St  
 Mcdevitt LLC 1617 JFK Blvd Ste 750  
 Mcfarland Peter 2000 Delancey St  
 Mcgee Patrick 2602 Pine St  
 Mckay Catherine, James 9240 Vandyke St  
 McNally Kendall S Box 2077  
 Mcpherson Heather E 2200 Arch St Unit 305  
 Mcquay International Pob 15787  
 Mcs 1601 Market St  
 Mcvickers Andrew 2054 Appletree St  
 Means Dexter Co Helmick & Co LLC 1717 Arch St Ste 3940  
 Mechanical Piping Inc 2005 Market St Fl 12  
 Medical Broadcasting Co LLC C/O Anne Altomare 229 S 18th St  
 Medical Copy Service 1601 Market St Ste 800  
 Melvin Jackqueline, James T 1900 JFK Blvd #1619  
 Merritt Meghan 2045 Spruce St  
 Merusi Sarah 2124 Pine St  
 Metrocorp 1818 Market St 36th Fl  
 Mill R P Est 1835 Market St Ste 500  
 Miller David S 1901 Walnut St 3a  
 Mills Steven 129 N 20th St  
 Modrick Denise 22 S 22nd St Apt 1415  
 Montgomery Janney 1717 Arch St  
 Moran Rose 5247 C St  
 Morgan Frieda C/O Pnc Advisors Tax Dept 1600  
 Morgan Lewis Bockius 1701 Mktst  
 Morgan Randall B 1735 Market St 51st Fl  
 Morrison David K 1 Logan Sq Co Blank Rome Comisky Mccaual Attn Justina L Pederson  
 Mulligan Michael 1800 Jfk Blvd Ste 300  
 Musick Francis 1926 Arch St  
 Myers Bernard 226 W Rittenhouse Sq Apt 606  
 Myers Harry S Est Apt 1420 118 S 21st St  
 Myers Marcia 1919 Chestnut St 1418  
 Mzougui Anis M 1800 Jfk Blvd 14th Fl  
 N D Meyer And Co Inc 1617 JFK Blvd Ste 480  
 N D Meyer Co Inc C/O Amy Swanson 1617 JFK Blvd Ste 1830 Trading Acct  
 Nachmias Mark D 2000 Market St Fl 10  
 Nakabayashi Hisako 2121 Market St Apt 315  
 Narra Sumanya 2400 Chestnut St Apt 209  
 National Medical Imaging PO Box 30537  
 National Medical Testing Svcs LLC 1919 Walnut St  
 National Purchasing Network 1811 Chestnut St Ste 400  
 National Renal Administrators Assoc 100 N 20th St 4th Fl  
 Naulty Scaramazza 1617 JFK Blvd Ste 750  
 Nelnet Inc c/o John R Lauber 100 N 17th St Fl 10  
 Nelson Timothy 158 N 23rd St Apt 816  
 Nemeth Alexander 201 S 25th St #627  
 Nemeth Julie 201 So 25th St  
 Nf Clearing Inc 2005 Market St Attn: Greg Golabek  
 Ni--Argadain Sinead Una 11th Fl 1760 Market St  
 Oberkotter Mildred L 1600 Market St Ste 3600  
 Oconnor Cozen 1900 Market St

Oconnor Joseph A 1836 Pine St Apt 2r  
 Odada Daniel Md 230 E 24th St  
 Omagari Tsuguhito 1815 JFK Blvd Apt 1  
 Oncor Electric 1926 Arch St Ste 4f  
 Orchid Shop Inc PO Box 2314  
 Order Sons Italy 1701 Locust St Unit 1920  
 Oriowitz George A Esq 1604 Locust St  
 Overby Robert 2039 N 21st St  
 Padula Nicole L 2101 Chestnut St 722 River West Condos  
 Pagnani Christine L 2215 Arch St Apt 309  
 Palarco Inc Alliance/Kim Torriero 2005 Market St  
 Pandita Anirudh 1823 Pine St  
 Papafragou Anna 1617 Spruce St Apt 400  
 Park Sanghoon 2323 Race St Unit 1018 Sanghoon Park  
 Patel Jasuben Jh 1735 Market St 35th Fl  
 Payne Erin 1801 Jfk Blvd 1816  
 Pearl Dorothy L Apt 1406 2 Franklin Town Blvd  
 Penn Rose Properties 1650 Market St  
 Pennrose 1 Liberty Pl Ste 3810  
 Pennrose Pennrose Prop Mgmt 1 Liberty Pl Ste 3810  
 Pennsylvania Lumbermens Mutual Ins 2005 Market St Ste 1200  
 Penrose Properties 1650 Market St  
 Pepper Hamilton Llp 3000 Two Logan Sq  
 Perry Todd M, Mc C C/O Sardinsky Braunstein & Co  
 Pertzsch Matthew 2048 Pine St  
 Petcove Robert E 1608 Walnut St Ste 700  
 Peter McMahon And 3 Angels Inc 201 S 18th St Apt 801  
 Pfister Judith C/O Gerald Hatfield 2000 Market St Fl 10  
 Phelan Hallian Llp 1 Penn Ctr 1617 JFK Blvd Ste 1400  
 Phelan Hallinan Llp 1 Penn Ctr @ Suburban Sta 1617 Jfk Blvd Ste 1400  
 Phelan Schmieg 1 Penn Ctr Ste 1400 1 1617 JFK Blvd  
 Phila Stock Exchange Attn Joseph Jennings 1900 Market St  
 Philadelphia Freight Handling 1616 Walnut St Ste 2300  
 Philadelphia Interna 1200 One Liberty Pl 1650 Mar  
 Philadelphia Soul 1635 Market St 17th Floor: John Concordia  
 Philadelphia Traffic 1835 Market St 9th Flr  
 Philadep & Co 1900 Market St 2nd Fl  
 Philadep & Co 9th Fl Stock Exchange Bldg 17th & Stock Exchange Place  
 Pierce Lydia 1760 Market St Ste 600  
 Platts Kevin Estate C/O Ina Trust Guardian 1601 Chestnut St 2 Liberty Pl Tl05e  
 Please Touch Museum 210 N 21st St  
 Pollack Neil 100 N 20th St  
 Post Schell Pc 1600 JFK Blvd Four Penn Cente  
 Premier Travel Services Inc 217 S 20th St  
 Pressel Dorothy Mary E Rev Trust 2005 Market St 12th Fl One Commerce Sq  
 Price Donald A 1760 Market St Ste 600  
 Prince Telecom Holdings Inc Open Lot 4266 Aramingo Ave  
 Quick Pick Newsstands LLC 1628 JFK Blvd  
 Quick Pick Newstand LLC C/O Vishnu Patel 1700 JFK Blvd  
 Quinn Christopher 137a N 22nd St  
 Quinn Francis 252 S 21st St  
 Quinn Francis X, Mary 252 S 21st St  
 Quinn Mary V 252 S 21st St  
 Radisson Hotel 1701 Locust St  
 Rambo Mary 1 Franklin Town Ste 1607  
 Ranck J Richard 2031 Locust St Apt 1405  
 Randles Schubert G 1835 Market St  
 Rangarajan Priya R 1815 JFK Blvd Apt 2  
 Rare Center 1616 Walnut St Ste 911  
 Raspanti Alexis 1810 S Rittenhouse Sq  
 Raviv Leigh S 201 S 18th St Apt 713  
 Reaves C. Lukens Co 1626 Spruce St  
 Regan Shirley 1810 Rittenhouse Sq #302  
 Reich Hilary L 201 S 18th St 2117  
 Reid Debora 1911 Panama St  
 Reign Enterprises LLC 1900 Rittenhouse Sq  
 Repecker Jean Est c/o Hepburn Willcox Hamilton & 1100 1 Penn Center  
 Richards Eleanor M Est 1901 Walnut St  
 Right Management Consultants 1818 Market St 33rd Fl  
 Rippy Linda L 2005 Market St Ste 1200  
 Rittenhouse Development Co Dba Rittenhouse 210 West Rittenhouse Sq  
 Rittenhouse Hotel 210 W Rittenhouse Sq Apt 3  
 Rittenhouse Management Corp 301 S 19th St  
 River Bank Entertainmt 2301 Market St S23 1  
 Roach John W 22 S 22nd St Apt 1705  
 Roane H M C/O Riverside Presy Towers 158 N 23rd St 206n  
 Rocca Associates Inc 1880 Jfk Blvd Ste 1400  
 Rocker Joseph S 1801 Market St  
 Rockman Steven 1901 Walnut St 10f  
 Rockwell Heather 1920 Chestnut St 6th fl  
 Rodriguez Roberto C/O Steven Lipschultz Esq 1800 JFK Blvd Ste 5  
 Rogers Eugenia C/O Gerald Hatfield 2000 Market St Fl 10  
 Rohlfing Ellen 301 S 19th St Apt 12f  
 Roldan Valeria 2020 Spruce St Apt 2f  
 Roleke Herbert Jr 100 N 20th St Ste 401  
 Romig Deyoung Mary R Apt 2903 Rittenhouse 210 W Rittenhouse Sq  
 Rorer Edward C 5150 Liberty Place  
 Rosenberg Scott 2323 Race St #818  
 Rosenbluth International 2401 Walnut St  
 Rosenfeld Joseph B Atten Isaac Djerassi 2034 Delancy Pl  
 Rosenthal Julie 2400 Chestnut St #308  
 Rotary Club of Philadelphia 1617 JFK Blvd  
 Rraser Jessica 2011 Spruce St  
 Rth Global Investors 1900 Market St  
 Rubenstein Co Lp 2005 Market St Ste 4100  
 Rui Yuehua 1601 Sansom St Apt 8a  
 Ruiz Sami 259 S 24th St  
 Rusher Gerald H 1 Franklin Town Blvd Apt 1607  
 Rusher Nathaniel Est, Gerald H Apt 1607 1 Franklin Town Blvd  
 Russell Patricia Ann 1 Commerce Sq Fl 12  
 Ryan Joseph 3031 Holme Dr  
 Rybicki Jane 1600 JFK Blvd Ste 910  
 Sachs Matthew 2101 Market St #1508  
 Safeguard Systems 1735 Market St Ste A-459  
 Saltz Mongeluzzi Barrett Ben 1 Liberty Pl 52nd Fl  
 Savage Keith Jr C/O Bernadette Keith Savage 30 S 17th St 20th Fl  
 Sax Joanna K 2101 Chestnut #1011  
 Saxon & Co 1632 Chestnut St  
 Scaramazza Naulty 1617 JFK Blvd Ste 7  
 Scarpello Jeffrey P 2000 Market St 10th Fl  
 Scarpitta Ther 2 Liberty Pl 1601 Chestnut St  
 Schweitzer Nadine R 100 N 20th St Ste 401  
 Schechter Shirley 118 S 21st St  
 Schmeig Daniel George 1617 JFK Blvd Ste 1400  
 Schmieg Daniel Esq 1 Penn Ctr Ste 144  
 Schufreider Anthony 1 Commerce Sq 2005 Market St 35th Fl  
 Schulman Harriet 1919 Chestnut St #12  
 Schuman Walter 1662 E Pike St  
 Schwartz Herman C/O Hepburn Willcox Hamilton & Putnam Attorneys At Law 1100 One Penn Ctr  
 Schwartz Ilene S 1810 Rittenhouse Sq Apt 213  
 Schwartz Sarah 1626 Pine St  
 Schwarzman Bill 200 Market St Mid America Group One Commerce Sq 7th Fl  
 Scott Janney M c/o Attn Chris Thurston 1801 Market St  
 Scott John D 136 S Bonsall St  
 Searle Celia c/o Teeters Harvey Gilboy 1835 Market St  
 Seerby Jonathan 70 S Main  
 Select Growth Fund 1818 Market St Ste 16  
 Sfgt Inc 2252 Walnut St  
 Sfren & Weinburg Attorneys 1845 Walnut St 16th Fl  
 Shah Nina P 1719 Spruce St Apt 3f  
 Shakespeare Thelma 249 S Van Pelt St  
 Sheppard Williams Tselane c/o Pepper Hamilton 3002 Logan Sq 18th & Arch St 24th Fl  
 Sherman David B 8 Penn Ctr 1628 JFK Blvd Ste 2200  
 Sherman Gabay Solomon 8 Penn Ctr 1628 JFK Blvd Ste 2200  
 Shih Diane 22 S 22nd St Apt 1718  
 Shih Joan 2014 Walnut St Apt 205  
 Shilling Stephen R 1650 Arch St  
 Shimizu Akio 135 S 18th St Ste 1101  
 Sholevar Darius 100 N 22nd St Apt 105  
 Shops At Neshaminy 1800 Jfk Blvd Fl 10  
 Shore Anna L 135 S 19th St Apt 1606  
 Shusterman Tamlyn 2101 Chestnut St #1016  
 Silva Thomas 1700 Pine St  
 Silver Daniel 1616 Walnut St Ste 1100  
 Simeone Lauren N 2031 Arch St Apt 305  
 Simmons Charles O Jr 2005 Market St Fl 12  
 Simon David, Jean 1600 Market St Ste 501  
 Simone Robert F 1 Franklin Town Blvd 1604  
 Simpson Joshua 714 S 3rd St  
 Sims Anne P Uw Jr 2031 Locust St Apt 1405  
 Sims Joseph P Jr 2031 Locust St Apt 1405  
 Sims Kelly 2323 Race St Unit 704  
 Sindler Owen 118 S 21st St  
 Singleton Eula Bernice, Paulette 118 S 21st St Apt 601  
 Sirott George 1820 Rittenhouse Sq  
 Skinner Kaman 2215 Arch St Apt 207  
 Skoog Rachel M 2050 Pine St  
 Slater Lance E 2 Logan Sq 7th Fl 18th Arch Sts  
 Small World Educational Center 1717 Arch St Fl 46  
 Smallwood Rosalind 1845 Walnut St 16th Fl  
 Smith Grace D 150 N 20th St Apt 424  
 Smith Jane D 2 Franklin Town Blvd  
 Soewatdy Hendrik J 1600 Arch St Apt 1602  
 Sofitel Philadelphia 120 S 17th St  
 Sohn Jiwohn 201 S 18th St Apt 2209  
 Solomon Sherman Gabay 1628 JFK Blvd Ste 2200  
 Spahr Boyd L Jr Co Benjamin Neilson  
 Spangler Paul F 1735 Market St  
 Spiegel Louis 2101 Walnut St  
 Spitzer Craig Rittenhouse Plaza 1901 Market  
 Sposato Virginia M, Arthur 2867 Stillman  
 Springfield Assocs Larry Shontz 18th & Walnut Ste 300  
 Stein Eric H Innovative Underwriters 1700 Market St Ste 3232  
 Steinman Gertrude K 1901 JFK Blvd Apt 1806  
 Stenton Place Assoc C/O Robert J Shusterman Esq 1608 Walnut St 18th Fl  
 Stewart Rebecca 2100 Walnut St Apt-13c  
 Stuart Robert 2005 Market St Ste 1200  
 Sullivan Cromwell M T Diversified Fund 1818 Market St 7th Fl Attn Carolyn Brown  
 Sullivan Jane A 136 S Bonsall St  
 Suri Anirudh 201 S 18th St  
 Sutton Claire 1930 Chestnut St Apt 12f  
 Swinburn Isabel 1 Franklinton Blvd  
 Szumski John J 1919 Chestnut St Apt 2216  
 T F S Ins Agency Inc Co Helmick & Co LLC 1717 Arch St #3940  
 Tabas Esq Lauren R. 1617 JFK Blvd Ste 1400  
 Taberna Capital 1818 Market St  
 Tanigawa Hiroyuki 2400 Chestnut St Apt 2102  
 Tantillo Christoph M 1708 Pine St Apt 2r  
 Taylor Carol A 2101 Chestnut St Apt 910  
 Taylor Mary F C/O R Ross 1600 Market St St  
 Td Wealth Management 2005 Market St  
 Ten Penn Center 1801 Market St Ste #180  
 Tessieri Jennifer 323 N 19th St  
 Tessler Brett Esq Brett Tessler Assoc 1207 Chestnut S  
 The Kettering Fund Co Pr Bk 1650 Market St 47th Fl Attn Dorothy Luntney  
 Thompson Cynthia A One Commerce Sq 12 Fl 2005 Market St  
 Thompson Sarah M Iolta 1710 Spruce St  
 Tims Byron G 1 Commerce Sq Ste 1200 2005 Market St  
 Tombar International Inc 1628 Jfk Blvd  
 Toys For Tots 2005 Market St  
 Travelers 3 Pkwy Ste 1310  
 Travelink 1818 Market St

Tse Tabita K 2300 Walnut St Apt 608  
 Tee Raven R Uad Feb28 1997 1735 Market St  
 Tucker Juliette 120 S 17th St Ret Undeliverable By PO 01/18/  
 Tyler Alberta 22 S 22nd St Apt 1515  
 Tyler Regina, John 619 E Tiago St  
 Ubs Financial Svcs 1735 Market St 35th Fl  
 Underwriters Securities Corp C/O John Eichman III ste 1680 1617 JFK Blvd  
 Unifund Ccr Partners 21 S 21st St  
 United General Title Ins 1818 Market St Ste 2530  
 United Healthcare Ins Co 1717 Arch St  
 United Way Cades 1709 Benjamin Franklin Pkwy  
 United Way of Southe 7 Benjamin Franklin Pkwy  
 Valentine Martha 100 N 18th St Ste 1110  
 Vandijk Gysbertha Viezee 1801 Market St  
 Vanlimburg Stirum Fiona 226 W Rittenhouse Sq  
 Varallo Inc 1835 Market St Ste 600  
 Vedder Helen Est of C/O James Hickey Ste 1100 1760 Market St  
 Veerarahavan Senthil 266 S 23rd St 5a  
 Venable Rebecca L One Commerce Sq 2005 Market St  
 Veritext 1845 Walnut St  
 Veritext Pennsylvania Reporting Co 1801 Market St Ste 1800  
 Viscontto William J 1835 Arch St Apt 1604  
 Von Moschzisker B C/O B Castor Esq 1735 Market  
 Waldner Claudine Apt 107 2003 Chestnut St  
 Walsh Andrew J Est 1617 JFK Blvd Ste 340  
 Walsh R L 2 Granklin Town Blvd  
 Walsh Robert P Co Norman Bey  
 Walsh Rose M 1617 JFK Blvd Ste 340  
 Wang D 1901 JFK Blvd  
 Wang Wei C 2400 Chestnut St Apt 1909  
 Wardlaw Myrus I 1800 Elston St  
 Washington Abstract LLC 1617 JFK Blvd Ste 510  
 Watanabe Miho Apt 2503a 1815 JFK  
 Watson Ruth H 158 N 23rd St Apt 209  
 Weinberg Bruce, Sharon 1735 Market St 38th Fl  
 Weinberg Susan O Irrev Trust 1735 Market St 38th Fl  
 Weiner Paul C 1 Commerce Sq 2005 Market St 1  
 Weiss Neil E Trust Dtd 12/31/1993 1735 Market St  
 Weiss Sari B 1919 Chestnut St Apt 1904  
 Wellington Housing 1 Liberty Pl Ste 3810  
 Wertheimer Spencer M 1735 Market St Ste 3000  
 West Carolyn 2017 Spruce St Apt 1mf  
 West Theresa L 4f2301 Cherry St  
 West Walter H III 30 S 17th St  
 Wharton Charles II 2005 Market Plaza Pl Ste 1200 One Commerce Plaza  
 Wharton Health Care Business C 201 S 18th St Apt 808  
 White Robin 2034 Chestnut St Apt 3  
 Wiegand Laura C 2100 Delancey St Unit 8  
 Wilbraham Lawler & Buba 1818 Market St  
 Williams Mattie 22 S 22nd St Apt 1515  
 Wirth Katherine 22 S 22nd St Apt 1017  
 Wolgin Muriel Sterling Glen#308 150 N 20th S  
 Woloshin Killino P 1800 JFK Blvd 11th Fl  
 Wong Michael S 2429 Locust St #605  
 Woodcock Washbrn Llp 1 Liberty Pl  
 Woodcock Washburn Kurtz Mackiewicz & Norris Llp 1 Liberty Place 46th Fl  
 Wrightstone Wayne J 1760 Market St  
 Yao Zhengye 2020 Walnut St Apt 23g  
 Yolo Insurance Inc Co Helmick & Co LLC 1717 Arch St Ste 3940  
 Zaretsky Caroline 1900 JFK Blvd Apt 1  
 Zaroff Sylvia K 2528 Pine St  
 Zebrowitz Joseph 2220 Pine St  
 Zelmanoff Seymour, Marci 118 S 21st St  
 Ziyadeh Fuad N 2029 Rittenhouse Sq

## Philadelphia Pa 19104

12th Street Catering 3312 Spring Gdn St  
 231 Beige Assoc 231 S 41st St  
 3440 University City Science Assoc 3701 Market St Fl 3  
 5312 18 Ridge Avenue Ptrshp 3001 Market St  
 Abashiya Iliya 3600 Spring Gdn St  
 Abike James 3400 Spruce St  
 Abramson Cancer Center Daniel Haller 3400 Spruce St 16th Fl Penn Tower  
 Adelman David J, Sage J 4043 Walnut St  
 Ahern David A Box 1015 A 1 3300 Race St  
 Akter Sama 254 S 44 St  
 Ali Gabriel 3322 N Swodley St  
 Ali Sean 4047 Locust St Apt 2  
 Allen Billy R 4417 Spruce St Apt 1 D  
 Alnaemi Rashid 3175 JFK Blvd Apt 1109  
 Alpine Farms 3131 Walnut St Ste 647  
 Amarasekera Soha Chestnut Hall 409 3900 Chestn  
 American Picture Framing Inc 3821 Powelton Ave  
 Amin Darshil D 4039 Chestnut St 407  
 Anastasi Andrea 101 S 39th St Apt 301  
 Anderson Clarisa M 310 N 41st St  
 Api Inc 3601 Powelton Ave  
 Awma 917 Arch St  
 Baang Ji 3514 Lancaster Ave Apartmen  
 Baker Matilda 4339 Reno St  
 Bakshi Sanam 3919 Pine St 2f  
 Balsamo Dominick 3500 Powelton Av B 107  
 Banks Zakarya 1142 Union St  
 Banner Genevieve PO Box 30799  
 Barkley Anna R 634 N 38th St  
 Barksdale Edna 4008 Wyalusing Ave  
 Barnard Mary 4230 Westminster Ave  
 Bastian Rosemary 213 N 35th St Apt 2a  
 Battles Timothy 1027 Belmont Ave  
 Baylor Jerry 4311 Wyalusing Ave  
 Beauchamps Geneva, John 4245 Lancaster Ave  
 Begum Shamima 4084 Lancaster Av St 82057  
 Belli Alexandra 3937 Pine St  
 Bellomee Brenda 4061 Powelton Ave 3rd Fl  
 Belmont Parkside H 4400 Girard Ave W  
 Benson Julia 625 N 42nd  
 Berger Greg B 420 S 42nd St  
 Berkowitz Robert Dr 3440 Market St Ste 410  
 Berlepsh Dennis V 4122 Parrish St  
 Bernard Rachel Rm 0114 Franklin Fh  
 Bernstein Justin 3412 Spring Gdn St  
 Bey Lucretia 3866 Mount Vernon St  
 Bi Wei 3600 Chestnut St Apt 991  
 Bilger Sabrina 313 S 41st St  
 Bioethics Education Network Attn Jon Kwon 3401 Market St Ste 320  
 Black Lee F 4039 Walnut St  
 Blair Marvin D 750 N 40th St  
 Boatwright Johnnie, Eva 4321 Pennsgrove St  
 Bokreta M Hamed 3465 Sansom St  
 Bond M 1214 N 42nd St  
 Bonneville Naomi 4043 Girard Ave  
 Booker Joel M 804 N 38th St  
 Bookert Mildred 669 42nd St Apartment D  
 Borofsky Nicole 3937 Pine St  
 Bottoms Tasha, Tyrek 400 W Busti St Apt 1606  
 Bourjaily Mark 4247 Locust St #904  
 Bowlsby Jayson D 3900 Spruce St  
 Boykin Malcolm 614 Hollymall Ave Apt A  
 Braddock Alex 3175 JFK Blvd  
 Bradway Helen L 827 N Hutton St  
 Bravo Plus Pizza 4222 Lancaster Av  
 Bridges Sidney R 945 N 40th St  
 Bright Damien 4404 Walnut St Apt 1f  
 Briner Sarah 3945 Chestnut St Apt 811  
 Brockington Jasmone 4321 Pine St Apt 1f  
 Brokenborough Craig 535 N 33rd St  
 Bronstein Steven 4056 Chestnut St  
 Brown Cathleen, Tyrone 4126 Leidy Ave  
 Brown Gloria 316 N 32nd St U8276  
 Brown Helen 55 N 40th St Apt H23  
 Brown Ruth Est 4129 Pennsgrove St Apt 1f  
 Brown Ruth F 887 N 41st St  
 Brown Thomas 4445 Holden 1807  
 Brownstein Herbert, Rose 3960 Reno St  
 Brustin Derek 436 N 34th St  
 Budget Homes Inc 1100 N 41st St  
 Buford Joseph 747 N 36th St  
 Burger Anne M 4409 Pine St  
 Burgess Oreander 673 Hollymall Ave Apt A  
 Burton Kristen 128 S 39th St  
 Butler Charles T Jr 650 N 37th St  
 Butler Charles T Jr, James 650 N 37th St  
 Byrem William 3400 Spruce St  
 Campbell Aaron 3700 Spruce St  
 Campbell Bridget 4051 Locust St  
 Campus Manor Apts Attn Teneshia 4043 Walnut St  
 Cao Lele 4041 Ludlow St  
 Carlton Arnold Sr 3204 Mantua Ave  
 Carmichael Alice 658 N 41st St Apt A  
 Carmy Carine 3920 Delancey St  
 Cartagena Anna K 511 S 44th St  
 Carter Beulah Mae 959 N 45th St  
 Celik Murat Sansom East Rm 1906  
 Chai Elwin M 3818 Chestnut St Apt A402  
 Chalam Sandeep 3650 Spruce St  
 Chan Barry 120 S 41st St  
 Chang Kai Tang 3701 Chestnut St Apt B5  
 Chang Theresa 3910 Irving St  
 Charlton Dorothy, John 3529 Fairmount Ave  
 Childrens Health Care Assoc 34th St Civic Ctr Blvd Rm 2446  
 Chiu Yuanli 3900 Chestnut St 221  
 Choi Jiyoung 3900 Chestnut St 1019  
 Chop 3440 Market St  
 Chop Primary Care Ctr 39th 3550 Market St 4th Fl  
 Christopher John 225 North 32nd St  
 Chu Xiaofei 3700 Walnut St  
 Ciardi Olivia A 6340 Jmhh/G95  
 Colbert Stacy M 4046 Ogden St C  
 Cole Michael 634 N 32nd St  
 Coleman Troy 3616 Melon St  
 Colna Jennifer N 419 S 45th St 7 Stonehurst Apts  
 Connolly Joseph J 429 N Budd St  
 Conquest Jarrell 4251 Sansom St  
 Cooley Mikel L 4300 Chestnut St Apt 301r  
 Cooney Alfred 3115 Haverford Ave  
 Cooper Mary E 3845 W Pearl Strret  
 Cope Bartell 4112 Spruce St 3  
 Coste Suzanne 506 S 41st Stapt 2k  
 Costigan Matthew 4040 Market St Fl 2  
 Cotton Marcella 921 Belmont Ave  
 Council For Relationships 4025 Chestnut St Fl 1  
 Courts Apts LLC The 3500 Powelton Ave  
 Cronk Jason 209 N 36th St  
 Cummings Leroy 1030 Belmont Ave Apt 702  
 Damm Christopher 3411 Chestnut St Apt 846  
 Dancy Kenneth, Bessie 930 Belmont Ave  
 Das Marianne, Milan C/O 323 S 44th St  
 Dashield Ruby 802 N 41st St  
 Davis Detoine D 4081 Spring Gdn St Apt 1  
 Davis Malley J 4154 Poplar St  
 Davis Michael 4006 Reno St  
 Davlton Dorthy 617 N 42nd St Apt A  
 Dawson Jesse 4130 Parkside Ave  
 Dawson Sandra 1023 N 45th



De La Guardia Michelle 130-32 So 39th St  
 De Leon Hipolito 804 N 38th St  
 Degiovani Marissa 3925 Pine St  
 Delta Lambda Chapter of Phi Gamma Nu 3720 Spruce St PO Box 451  
 Demisse Belchaye T 3500 Powelton Ave Apt B206  
 Dennis Harold T 4210 Powelton Ave  
 Dennis Nellie 1116 N 39th St  
 Dereszowski Krystyna A 208 S 42nd St  
 Deter Christopher A Apt W401b 3200 Race St  
 Dillard Allan 779 N Preston St 2nd Fl  
 Dimetan Rene 3921 Pine St  
 Dmd Patricia G 34th Civic Ctr Blvd Wood Bldg  
 Doany Michael 4015 Baltimore Ave  
 Dobbins May B 316 N 41st St  
 Donovan Mariko O 4224 Osage Ave Apt 203  
 Drabu Sukriti 4043 Baltimore Ave Apt E3  
 Du Congzhou 4032 Spring Gdn St  
 Duckett Donald C 4225 Parrish St  
 Dupuis Anis 3820 Locust Walk 370  
 Durham Hakeim 640 N Brooklyn St  
 Durham Khadijah B 3306 Haverford Ave  
 Dwarakanath Anirudh 320n 32nd St  
 Dworkin Lili 317 S 41st St  
 Dyer Dewitt 783 N 44th St  
 Ecfmg 3624 Market St  
 Echavarria Antonio 310 36th St #89  
 Edel Abraham 104 N Shedwick St  
 Elbegdorj Erdene 3301 Arch St # 426  
 Emmons Louis P 4213 Parrish St  
 Endoe Chca 34th & Civic Ctr Blvd Attn: Maria Lopez-Prout  
 Eskries Winkler Jonathan 318 S 42nd St  
 Estevez Marcel A 519 S 41st St 3  
 Evans Dwight 305 Blockley Hall 423 Guardian Dr  
 Everett Shontay S 4217 Wyalusing Ave  
 Fash Harry J, Anna M 3329 Arch St  
 Fb Capital Partners Lp 2929 Arch St Ste 675  
 Feffes Helen 702 N 45th St  
 Ferree Joseph 531 N 35th St  
 Ferrigno Anthony J 3226 Powelton Av  
 Financial Securities Mgmt 2929 Arch St Ste 1703  
 Finkelstein Zachary T 3539 Locust Walk  
 Ford Lillian H 4217 W Girard Ave Apt 1  
 Forshey Neil L 3601 Powelton Ave Apt A4  
 Francis Jack C 600 S 43rd St  
 Franks Maranetta 4214 W Girard Ave  
 Franz Helmut Rolf, Andrea 3900 Chestnut St Apt 630  
 Furey Mark, Anne 4015 Wyalusing Ave  
 Gada Dhaval K 3175 JFK Blvd Apt 1006  
 Gadia Vinay 3314 Arch St Apt 3  
 Gaines Franklin 3849 Aspen  
 Gaines Gwendolyn 953 N 43rd St  
 Galloway Mayella 508 N 32nd St  
 Gambro Healthcare Lombard 51 N 39th St  
 Gardner John F 4317 Brown St  
 George Mamie 4317 Reno St  
 Gibbs James 3901 Market St Apt 324 University Sq Apts  
 Gilliard Rodney A, Anna R 4064 Spring Gdn St  
 Glackin Isabella C 4401 Haverford Ave  
 Goldensohn Emma 4044 Walnut St  
 Goodell Jeremy B 115 N 32nd St 518 C  
 Gore Dennis P Centennial Village 4400 W Girard Ave  
 Gorham Lela 662 N 41st St Apt C  
 Gottlieb Lev 4049 Sansom St  
 Goyal Munish Md 3400 Spruce St  
 Graham Edna M, Walter 605 N 32nd St  
 Grant Anna 3335 Spg Gdn St  
 Green Margaret 524 N 33rd St  
 Gross Stefanie 834 Chestnut St Apt 921  
 Guttentag Jack 3451 Walnut St  
 Guttman Mitchell 4037 Sansom St  
 Haider Mohammed 3901 Locust Walk  
 Hajoca Corp Alt Payer 3025 Walnut St  
 Halasz Jourdan Theres 3175 JFK Blvd  
 Hall James 4102 Warren St Apt A  
 Hall Moses 3609 Chestnut St  
 Han Jian 4420 Locust St  
 Hanger Prosthetics 108 S 40th St  
 Hardy Ronnie L 4150 Leidy Ave  
 Hargrove Walter C III Md 51 N 39th St Ste 2d  
 Harrell Howard Jr 3804 Poplar St  
 Harris John W 3809 Cambridge St  
 Harris Matthew A Md 34th Civic Ctr Blvd  
 Harrison James M 3901 Market St 1807  
 Hill Lucile 3936 Reno St  
 Hiller Conell 4226 Pennsgrove St  
 Hite Ada Est 700 N 43rd St  
 Hm Mrcfl Svur F Crppld Chldn C/O Anne P Wilmerding 400 Baltimore Ave  
 Hoffman George L Jr, Maria R 133 S 36th St  
 Hohnack Jennie 4044 Spruce St  
 Hohnack David 4044 Spruce St  
 Hon Choo K 4000 Ludlow St 3rd Fl  
 Honay Marian D 685 N 34th St  
 Horen Sadie 4429 Baltimore Ave  
 Hu Karl 312 S 40th St  
 Huang Darien W 3411 Chestnut St Apt 804  
 Huang Yu S 3200 Race St Rm 313b  
 Hudden William 3729 Lancaster Ave  
 Hughes Arthur 3901 Market St Apt 1214  
 Hughes Evelyn H, Alfred G 673 N Brooklyn St  
 Humphrey Ella 832 N Brooklyn St  
 Hunter Sabrina 4173 Mantua Ave  
 Huntoon Paige Assocs Ltd 665 N 33rd St  
 Hydie Mason W 3611 Warren St  
 Ibragimk Ibrahim 3717 Chestnut St  
 Il Hedge Investment Cira Ctr  
 Intech Construction 3001 Market St  
 Interiano Eddy 4435 Chestnut St  
 Ip Laura 524 S 45th St  
 Ishii Michael 324 S 42nd St  
 Isi Caring Center 3501 Filbert St  
 Ivapm C/O Catalina Montealegre 3800 Spruce St  
 Izak Jonathan 2043 Walnut St Apt 1  
 Jackson Chauncey 3834 Pennsgrove St  
 Jackson Corne 3928 Wallace St  
 Jackson Mary 3901 Market St Apt 1022  
 Jackson Sarah 659 Hollymall Ave Apt A  
 Jackson Teiquisha N 4417 Spruce St Apt 1e  
 Jain Rashad 3910 Irving St # 571  
 James Alexander D 4044 Walnut St  
 James Eleanor H 883 Belmont Ave  
 Jangdhari Donna Marie 3536 N 19th St  
 Jean Philippe Fabiel 3820 Locust Walk  
 Jefferson Dashie 618 N 41st St Apt C  
 Jessup Jamie Commerce Bk Ttee Ira Fbo Jessu Attn Barb Cook 1901 Market St  
 Jin Ping 5910 Weymouth St  
 John Morgan Bldg Pharmacology 3620 Hamilton Walk 135  
 Johnson Charlie 4147 W Girard Ave  
 Johnson Edward 4222 Girard Ave  
 Johnson Leroy 1030 Belmont Ave Apt 903  
 Jones Ulysses 621 Hollymall Ave Apartment A  
 Jordan Andrew 4125 Leidy Ave  
 Jordan Marie 314 N 32nd St  
 Juju Eun 3223 Powelton Ave Apt D  
 Kabcon LLC 912 N 43rd St  
 Kalilou Dionmande 4333 Baltimore Ave  
 Kapadia Mubbasir 4247 Locust St  
 Ke Dan 4005 Pine St  
 Kearney Catherine 420 S 42nd St  
 Keenan At Lumpkin Au 4436 Market St  
 Kellapatha Anushka M 3416 Race St  
 Kennedy Patrick 3313 Hamilton St  
 Khandelwal Nitin 302 3330 Walnut St  
 Kiah Lambert Sr 4142 Parkside Ave Apt 301  
 Kidd Mandi 4306 Walnut St  
 Kim Jeongeun 3650 Chestnut St  
 Kim Seo J 3732 Locust Walk  
 Kim Yeeyoung 3701 Chestnut St Apt A 36  
 Kim Youngin 3925 Walnut St Apt 1008  
 King Andre 3864 Haverford Ave  
 King James T, King Beulah 3601 Lancaster Ave  
 Knight Elizabeth 3818 Chestnut St Apt A202  
 Knowles William H III Apt 415 3175 JFK Blvd  
 Kotula Natasha M Apt 1b 3430 Powelton Ave  
 Krishnankutty Ranjith K 4311 Spruce St Apt D5  
 Kurz Michael 3500 Powelton Ave  
 Lampkin Jesse P 4146 Poplar St  
 Lee Bernard 4056 Chestnut St Apt 6  
 Lee Joon M 3650 Chestnut St Apt 571  
 Lee Ruth 4400 W Girard Ave  
 Lee Seong 415 S 42nd St Apt 6  
 Lehner Richard E 827 N Preston St  
 Lemaire Ashley 3948 Delancey St  
 Lenox Ella 616 Hollymall Ave Apt F  
 Leonard Dempsey Est, Dempsey 3807 Melon St  
 Letant Olivier 256 S 37th St  
 Lewis Alvin 4338 Pine St  
 Lewis Krista L 3609 Hamilton St  
 Lewis Vincent 4033 Baltimore Ave  
 Li Nan 3600 Chestnut St Mail Box 1081  
 Lindsay Dorothy I 3210 Pearl St  
 Lindsay Katelyn 3609 Hamilton St  
 Litan Ari 3918 Sansom St  
 Loggren Greta 3175 JFK Blvd  
 Longo Marybeth 212 S 42nd  
 Looney Andrea 434 N 38th St  
 Lourie Roger 4282 Viola St  
 Lu Hao 229 S 44th St Apt 1  
 Lu Lu 4103 Walnut St #2r  
 Luna Luis G Jr 3702 Spring Gdn St Apt 2r  
 Luo Wangshu 4101 Chester Ave  
 Mackey James 677 N 42nd St Apt F  
 Macon Baxter III 8 N Preston St  
 Madaan Saurabh 4049 Sansom St  
 Madavan Mahesh V 3901 Lotus Walk Ct  
 Malenka Wilbert T, Sally D 3405 Baring St 3rd Fl  
 Maloney Kevin 3175 JFK Blvd Apt 1115  
 Mankame Niles D 4035 Chestnut St Branden Apt 504  
 Mansbach Shana 3946 Delancey Place  
 Marathon Grill 200 S 40th St 2nd Fl  
 Marell Kamal 225 N 32nd St  
 Margolis Amanda E 130 S 39th St  
 Marselas Landman M D P A 3512 Barington St 3b  
 Massaro Connie 4000 Wyalusing Ave  
 Mathew Conn C 211 S 42nd St  
 Mcardle Kyle B 329 N 34th St  
 Mccann Joseph A, Mary 505 S 45th St  
 Mccarthy James J Jr 221 Buckingham Pl  
 Mccauley Jamil College of Evening Prof 3001 Market St  
 McClain Vincent 3412 Wallace St  
 Mccord Robert J 3949 Mount Vernon St  
 Mccorkle Donald 709 N 43rd St  
 Mccrea Jake 3930 Pine St  
 Mccusker Matt J 3202 Powelton Ave  
 Mcdaniels Margaret, Thomas 1249 W Haggard St



Mcdonald Craig 235 S 41st St  
 Mckinsey Mary 3219 Wallace St  
 Middleton Edward 620 N 41st St Apt E  
 Middleton Lindsey 4311 Otter St  
 Miller Jennifer C 4132 Ludlow St  
 Miller Robert J 1218 N 41st St  
 Minor Paul 617 N 42nd St Apt D  
 Mintz Franklin 671 Hollymall Ave Apartment C  
 Mitchell Neville 3915 Baltimore Av  
 Modi Bhakti 215 Morgan Ware College House 3650 Spruce St  
 Mohanani Gahana G 3945 Chestnut St Apt 515  
 Monford Joe 4417 Pine St Apt 102  
 Monrose Pascal 1212 Belmont St  
 Montague Viola E 621 N Shedwick St  
 Montealegr John 3131 Walnut St Apt 403  
 Moraes Ornella 104 S 40th St  
 Morris Evelyn 4282 Viola St  
 Morse Mary Est 3900 Market St Apt 301  
 Mortensen Martin Jr, Mildred 2231 Manor Rd  
 Mr Diagnostics 3820 Powelton Ave  
 Mu Rongrong 3411 Chestnut St  
 Muhammad Abdul Est 4255 Lancaster Ave  
 Mui Kenneth K Apt B1 3300 Spring Gdn St  
 Munir Danish 3702 Spruce St Stoufer College House Rm259e B  
 Murphy Daniel Ryan 3221 Summer St  
 Murphy Kelly 405 S 40th St  
 Museum Catering Co 3260 South St  
 Myles Herbert, Isabel 3608 Brandywine St  
 Nakamura Shimpei 3301 Race St Apt 214b  
 Namic Philadelphia I 614 N 32nd St  
 Nanche Nichole 3131 Walnut St Apt 401  
 Nanjappa Aparna Apt 2e 3510 Hamilton St  
 National Railroad Passeng Director Project Initiation&De 30th St Sta Mail Box  
 Nelson Christie P 3310 Race St  
 Nelson Harvey 4429 Brown St  
 Neuman Mark D 3400 Civic Ctr Blvd  
 Neville Rebecca 4311 Spruce St Apt B14  
 New Realm International LLC 219 S 41st Apt c  
 Newman Elizabeth A 4235 Osage Ave  
 Newton Joseph 4216 Market St  
 Ng Lawrence W 4056 Chestnut St Apt 6  
 Ng Teeyong 3650 Chestnut St Rm 1618  
 Nguyen David, Peter 3175 JFK Blvd  
 Nguyen Vuhai 520 N Natrona St  
 Nicholson Charles 4423 Larchwood Ave  
 Niles Alexander S 3413 Race St  
 Nobuhiko Higuchi 3701 Chestnut St Apt G33  
 Nonaka Ayaka 3909 Spruce St  
 Nye Benjamin D 3621 Hamilton St  
 Oberle Mary Penn Ctr For Rehab 3609 Chestnut St  
 Ohl Bjorn 3600 Chestnut St Spe 772  
 Okereke Enyi C/O Dept of Ortho Surgery 3400 Spruce St Two Silverstein  
 Okubo Minoru 3701 Chestnut St  
 Onoda Yumiko 3701 Chestnut St Apt D39  
 Operating Acct 4020 Market St Ste 300  
 Outen Dorothy # 2 601 N 32nd St  
 Owens Lawrence 648 N 33rd St  
 Paek Dennis 218 Buckingham Place  
 Pahlow Kyle B 225 N 32nd St  
 Palinet & Union Library Catalogue 3000 Market St  
 Park Hae 3923 Pine St  
 Park Julie Christine 219 S 45th St  
 Park Jung Mee 4247 Locust St Apt 515  
 Parker James 1727 Memorial Ave  
 Parker Melea 3907 Poplar St  
 Parks Carolyn 3400 Spruce St 2 Silverstein Pavillion  
 Parson Shawn M 700 N 40th Apt B  
 Patel Alok A 3233 Powelton Ave Apt 2  
 Patel Luv Rm 2314 Harnwell  
 Patel Sashant 3175 Jfk Blvd  
 Patterson Alma 4103 Haverford Ave Apt C  
 Pavon Brooke 3131 Walnut St 643  
 Peoples Spencer D 3131 W Walnut St  
 Perilman Catherine 3925 Pine St  
 Peterson Demetruis R 3737 Fairmount Ave  
 Phi Sigma Kappa 4039 Walnut St  
 Philadelphia Boys Choir 225 North 32nd St  
 Philadelphia Zoo Accts Rec 3400 W Girard Ave  
 Pi Lambda Phi Frat 4037 Baltimore Av  
 Pickens Carol 4160 Leidy Ave  
 Poindexter Dana M 3215 Hamilton St  
 Pollock Jason A Apt 203 203 N 34th St  
 Ponomarenko Kyrylo O 3650 Spruce St Apt 929  
 Pope Minnie 901 Belmont Ave  
 Posner Robert 4102 Walnut St  
 Post Buckley Et Al 3331Sprng Grdn 1st fl  
 Pottruck Craig Rm 1813 Sanseast  
 Poulson Lorraine 4318 Wyalusing Ave  
 Powe Laney V 3901 Market St Apt 1620  
 Powers Maureen V 507 S 44th St  
 Price John M 615 N 43rd St  
 Prostic Laura 3925 Pine St  
 Proud Edward 3451 Walnut St Ste 312  
 Pryor Earl 3901 Market St  
 Pryor Melissa Est 3723 Wallace St  
 Randa Daniel 214 N 34th St  
 Rao Samhita 4035 Chestnut St  
 Rappaport Eric 914 South Ave #H-43  
 Raskofsky Mariana 3925 Pine St  
 Ratanawong Pitcha 20 S 36th St  
 Rauch Thomas 3212 Powelton Ave  
 Ravindran Ramya 311 N 33rd St Apt B3  
 Reaves Robert 627 N 41st St  
 Reynaga Galeas J 3820 Locust Walk Mb 119  
 Richard Jones Burial Elwyn Institute 4040 Market St  
 Richardson Aquilla 524 N 33rd St  
 Richardson Margaret 620 N 4st St Apt B  
 Riotgear Heretik 3627 Locust Walk  
 Robakiewicz Katelyn N 4209 Chester Ave C17  
 Roberson Colie 311 W 37th St  
 Robinson Elizabeth 240 S 40th St  
 Robinson John 17 S 43rd St  
 Robinson Mary 627 Hollymall Ave Apt E  
 Rodriguez Herbert C 676 N 34th St  
 Roriz Jaqueline 3514 Lancaster Ave #204  
 Rose Sharolene 4282 Viola St  
 Rouse Edith Marie 3901 Market St Apt 1620  
 Rylander Alice 3901 Market St Apt 705  
 Rytel Kelly 4034 Walnut St Apt  
 Saafir Ibrahim 677 42nd St Apartment A  
 Salma Umme 254 S 44th St  
 Salman Ahmet 3131 Walnut St Left Bank Apt 6  
 Salvatore Nicholas 101 S 39th St  
 Sanders Beatrice 887 N 41st St  
 Sangmo Sonma 3635 Lancaster Ave  
 Sarah Allen Community 4035 Parrish St  
 Saunders Arthur 3411 Chestnut  
 Savercool Zachary 4034 Baring St  
 Sca Packaging Na C/O Sca Americas In 2929 Arch St Ste 2600  
 Sca Personal Care Circa Centre Ste 2600 2929 Arch St  
 Schaeffer Scott 2929 Arch St  
 Schaffer Robert E 3721 Spring Gdn  
 Schapiro Evan M 4038 Sansom St  
 Schirano Matt E 3831 Pearl St  
 Scott Odell P 645 N 34th St  
 Seagraves Alo 912 N 42nd St  
 Searles Phyllis 728 N Dekalb St  
 Seawright Ollie Cloister 1 Apt 112 3823 Spring Gdn St  
 Seemuth Joshua 101 S 39th St Apt F102  
 Seib Lauretta D 600 N 32nd St  
 Service Works Co The 4020 Market St Ste 300  
 Seshamani Shreyas 4213 Baltimore Ave  
 Sewell Eli 4326 Brown St  
 Shafer Rebecca 4102 Spruce St Apt 302  
 Shah Paras 3175 JFK Blvd Apt 1205  
 Shankar Prashant 3922 Sansom St  
 Shea Kathleen M 447 S 43rd St Apt 3r  
 Shearman Marie 3923 Pine St  
 Shelton Mary 3936 Reno St  
 Shields Metha 4132 Westminster Ave  
 Shih Shen-Yu D 3600 Chestnut St Apt 1011  
 Shin Christina 3900 Chestnut St  
 Shin Jaeho B4 Int L House Philadelphia 3701 Chestnut St  
 Shrum Glenn Rm 0211 Engl Hse  
 Siaw Stephanie W 3650 Spruce St #1167  
 Sicimoglu Sinan 101 N 34th St Apt 1007  
 Silver Alex J Rm 1102a 2 3300 Race St  
 Silver Steven 225 N 32nd St  
 Simpson Rupert 4150 52 Parkside Av Apt 303  
 Slappy Hattie 3529 Aspen St  
 Slaughter Fred M 771 N Preston St  
 Sledge Venida Stephen Smith Towers 1030 Belmont Ave Apt 513  
 Smalls Luther J Jr, Kurt 4408 Chestnut St  
 Smith Bertha 805 N 41st  
 Smith Caley 4324 Larchwood Ave  
 Smith Eva B 883 Belmont Ave  
 Smith Stacy Joseph PO Box 41992  
 Song Dawei 3916 Pine St  
 Spanks Herman 4126 Cambridge St  
 Spelman Andrew 315 S 41st St  
 Srinivasan Devi 407 S 45th St  
 St Ignatius Nursing Home 4401 Haverford Ave  
 Stackhouse Robert 429 N Holly St  
 Staley Harrison 225 N 32nd St  
 Stapleton Hannah 4235 Regent Sq  
 Steingo Gavin 4425 Spruce St Apt 3  
 Stephens Atheem 3614 Olive St  
 Stidem Clara 1718 N 42nd St 2nd Fl Front  
 Stout Amanda 4107 Chester Ave #K02  
 Stratton Loretta 3219 Wallace St  
 Stubblefield Geraldine 4126 Cambridge St  
 Sugimoto Akio 3650 Chestnut St Apt 1121  
 Sultanova Karlygash 3131 Walnut St Apt 312  
 Susan Walker T A Council 3606 A Chestnut St  
 Sutton Isabelle 1030 Belmont Ave  
 Sutton Marsheila Apt 2 601 N 32nd St  
 Swansen Chloe 3175 JFK Blvd Appt : 1118  
 Swieton Richard 220 S 40th St Ste 240  
 Taipei Cheng 4101 Spruce St  
 Takahashi Mami 4247 Locust St Apt 721  
 Tan Dexter K 3701 Market St Ste 324  
 Tan Kendrew M 101 S 39th St Apt B202  
 Tang Li 4012 Pine St  
 Taylor John 4317 Reno St  
 Taylor Robert W 425 N Preston  
 Taylor Tarance 1119 N 41st St  
 Tekle Mulu 4209 Chester Ave Apt A-11  
 Teranishi Robert T 3440 Market St 500  
 Terry Funeral Home Inc 4203 05 Haverford Ave  
 Thomas Aaron 3841 Hamilton St  
 Thomas Brian 303 S 40th St  
 Thomas Matthew 225 N 32nd St  
 Thomas Rina R 3465 Sansom St 313  
 Thompson Institute 3010 Market St

Thomson Healthcare Inc Attn: Valerie Kupferman 3501 Market St  
 Thornton Hilda E 4154 Poplar St  
 Tian Li P 3735 Walnut St  
 Tippins Iran 642 N 32nd St  
 Tollette Jais Alexis Kappa Alpha Theta  
 Triantafyllou Kimon Rm 0261 Stouffer  
 Trinchieri Giorgio 36th & Spruce Sts Wistar Inst Human Immunology L  
 Trofh Florindo M 4103 Walnut St  
 Tsai Yi C 3200 Race St Apt E212a2  
 Tsai Yichieh 3200 Race St Rm E212a  
 Tucker Wilbur 615 42nd St Apt E  
 Turner Construction 126 S 30th St Attn Mr Hurt  
 Turner Jessica 3900 Chestnut St 305  
 Tutunov Rasul 4104 Spruce St  
 Twiggs Annabelle, Howard 3852 Parrish St  
 Tyksinski Sylwia 504 N 32nd St  
 Tysnman 4001 Pine St  
 Unger Kevin M 420 S 42nd St  
 University City 3819 Chestnut St St Leonards Ct Ste 300  
 University City Assc Inc 3819 33 Chestnut St Ste 300 Co Uca Realty Group  
 University Plaza Assoc 3901 Market St  
 US Vascular Access Center 4220 Market St  
 Usher Lauren E 3900 Walnut St # 266  
 Vance Bartram C 1030belmont Ave #606  
 Viola Phyllis M Apt 716a2 3300 Race St  
 Violante Erik 317 S 41st St  
 Viquez Dana 123 S 39th St  
 Visontai Mirko 209 S 33rd St  
 Vondeak Michele Mba Program Krall Ctr  
 Vorobeychik Vitaly 225 S 41st St  
 Wagle Rohan Apt B 3 311n 33rd St  
 Wagman Shane 3601 Locust Walk  
 Walker Hattie 832 N Hutton St  
 Walker Lisa 619 N 39th St  
 Walker Mary A 897 Belmont Ave  
 Wallace Antonio G, Sarah 3331 Walnut St Apt 1r  
 Wallace Florence 4209 Chester Ave Apt A9  
 Wallace Jeanette 4225 Lancaster Ave  
 Walsh Jonathan Rm 0516 Harrison  
 Walston Charles 4251 Leidy Ave  
 Wang Catherine 3700 Spruce St  
 Wang Sharon 3925 Walnut St  
 Wansawang Reathong Ta 3630 Lancaster Av  
 Ward Henry 225 N 32nd St  
 Warmflash Jolene 1 E Hall Drexel Uni Rm 717 C1  
 Warthen Donald 4107 Haverford Ave Apt B  
 Watanabe Myrna 317 S JFK Blvd  
 Watson Amanda L, Paul 4238 Pine St  
 Waxman Rebecca 4101 Spruce St  
 Way Frances S 4037 Spring Gdn St  
 Wayne Miriam 3512 Lancaster Ave # 1w  
 Webergize LLC 3225 Arch St  
 Weiner Hermann 3314 Mt Vernon St  
 Wells Craig, Paula 4054 Chestnut St  
 Wells Walsteen 3958 Sp Gdn  
 West Philadelphia Realty Board 4007 Chestnut St  
 Wheelings Steven T 618 N Budd St Apt B  
 Whitaker Michael 3206 Powelton Ave  
 Whitfield Pauline 3923 Fairmount Av  
 Wicks Louise 310 N 41st St  
 Wilkinson Shawn 523 N 35th St  
 Williams Albert Est, Albert 3424 Wallace St  
 Williams Bernice 2134 Mantua Ave  
 Williams Florence, John 3933 Folsom St  
 Williams Ida 1030 Belmont Ave  
 Williams Merion 732 N 40th St  
 Williams Ransom Ctr Post Village Apts 55 N 40th St D34  
 Willis Katie C 4035 Green St  
 Willison Robert 329 43rd St  
 Wilson Robert A 3847 Olive St  
 Wimberly Capus Jr 3602 Fairmount Ave  
 Wimbish Roberta D 4330 Wallace St  
 Wimbrow Joanne 4221 Ogden St  
 Windsor Russell J 3700 Spruce St 212 Brooks  
 Wong Andrea M 413 S 44th St  
 Woo Jang Hwan 4009 Market St Unit 1  
 Wood Walter M 4007 Chestnut St  
 Woreta Solomon G 5011 Cedar Ave  
 Xia Lingwen 3910 Irving St 820  
 Yaw Nicholas 3511 Baring St  
 Yen Yi Fu 3600 Chestnut St Apt 1168  
 Ying Li Box 539 3650 Chestnut St  
 Young Mary 1400 S 22nd St Apt 1  
 Young Michael J Greiser Home Inc 3209 11 Baringe St  
 Yu Feihong 3823 Melon St  
 Zaleska Renata 4009 Pine St  
 Zaman Nafia 1400 Spruce St  
 Zaratzian Brian 3411 Chestnut St Apt 429  
 Zaremba Jeff D 324 S 42nd St  
 Zhan Jimmy 3650 Chestnut St  
 Zheng Shan R 3940 Lancaster Ave  
 Zhou Yu 4417 Pine St Apt 302  
 Zhu Julia 309 N 34th St  
 Zhu Min 3717 Chestnut St Apt 103  
 Zimmerman Gilbert 3901 Market St Apt 1224  
 Zurich Ins Co PO Box 13761

## Philadelphia Pa 19105

Adamczyk Catherine PO Box 43 Main St  
 Brown Florimel R PO Box 1264  
 Butcher & Singer Inc PO Box 957  
 Catalyst Physhterapy Cc 325 Chestnut St Ste 330

Chen Kevin C/O Woh Mei Fine Jewelry PO Box 1196  
 Farrell Thomas PO Box 1452  
 Fertile Saitil C 918 S 12th St 2nd Frnt  
 General Accident Insurance Controllers Dept 436 Walnut St  
 Johnson Margare PO Box 926  
 Lacey Bernadette PO Box 17053  
 Mackey Victoria A, Jihan J PO Box 194  
 Martin Vivian PO Box 53864  
 Mcqueen Steven 1314 Mockingbird Ln  
 Modine Heat Transfer PO Box 1290  
 Oliver Laura PO Box 54284  
 Otreba Lawrence J PO Box 53373  
 Pa Medicaid Health Partners PO Box 1192  
 Sims Henrietta F PO Box 54284  
 Smith Gloria PO Box 17205 Philadelphia Pa 19105  
 Steinbach Grace H C/O First Union PO Box 755s  
 Wilson Roxanne V PO Box 53915

## Philadelphia Pa 19106

218 Victor Inc 218 Market St  
 222 Old City Inc 10 S Front St  
 915 S 60th St LLC 3 N 2nd St  
 Afd Investors LLC 2326 Fernon St  
 American Assoc Cancer Research 150 S Independent Mall W  
 American Assoc for C 615 Chestnut St 17th Fl  
 American Board of In 510 Walnut St  
 Anani Claude 100 N Independence Mall W  
 Anderson Carl D 129 President Ave  
 Aramark Smg 701 Market St 4th Fl  
 Assent LLC 170 S Independence Mall W 1010  
 Bacher Andreas 50-52 N Front St  
 Bailey Robert J 530 Walnut St Mutual Fund Custody Pa4942  
 Baker Cecilie G 304 Delancey St  
 Baker Cecilie Goodrich, Peter C 304 Delancey St  
 Baker Jason, Baker Katie 209 Cuthbert Apt 306  
 Baron Samantha H, Scott 233 S 6th St Apt 1911  
 Belkowitz Steve Photographer Inc 229 Vine St  
 Belkowitz Steve Photographer Inc 230 N 2nd St  
 Benedict Mary Jane 530 Walnut St Mutual Fund Custody Pa4942  
 Benefical Savings Bank Penn Mutual Bldg Attn: Patricia Hart 530 Walnut St 1st Fl  
 Benthack Cattle Co 530 Walnut St Mutual Fund Custody Pa4942  
 Berkman Michael 231 N 3rd St Apt 422  
 Berman Tara 237 N Bread St  
 Bernstein Marie C PO Box 43628  
 Bianco Margaret, Antonio 213 Church St  
 Biele Edith 530 Walnut St Mutual Fund Custody Pa4942  
 Billig Alfred 530 Walnut St Mutual Fund Custody Pa4942  
 Bilmanis Timothy M 212 Race St Apt 4c  
 Bing Hsueh Young Tr 530 Walnut St Mutual Fund Custody Pa4942  
 Biotechnology Industry 400 Market St Ste 1250  
 Blake Caroline H 313 Arch St Apt 609  
 Block Judy 219 Delancey St  
 Bonitt Michael 104 Market St 401  
 Bowman Elizabeth M 530 Walnut St Mutual Fund Custody Pa4942  
 Branch Alvia 216 Pine St  
 Brann Electric Co 132 N 3rd St  
 Braswell Mokus 107 Arch St Apt 2g  
 Brown David A 51 N 3rd St Apt 23  
 Brown Nicholas Robert 530 Walnut St Mutual Fund Custody Pa4942  
 Bulthaupt Studio Inc 132 N 3rd St  
 Burger Alois 530 Walnut St Mutual Fund Custody Pa4942  
 Burtle Sally A 200 W Washington Sq 220  
 Burton Marjorie B 530 Walnut St Mutual Fund Custody Pa4942  
 Bushnell Mary S 530 Walnut St Mutual Fund Custody Pa4942  
 Bushnell R Wayne 530 Walnut St Mutual Fund Custody Pa4942  
 Cahill Paul 530 Walnut St Mutual Fund Custody Pa4942  
 Cannon Martha 200 Locust St Apt 22-A  
 Carpenter Sandra M Est of 7 N Columbus Blvd Apt 143  
 Case Neil A 530 Walnut St Mutual Fund Custody Pa4942  
 Catalyst Physhterapy Cc 325 Chestnut St Ste 710  
 Cavalier Darlene F 306 Delancey St  
 Cbre Cares 850 S Independence Hall W  
 Chakov Rose 184 S 7th St  
 Chan Anthony 530 Walnut St Mutual Fund Custody Pa4942  
 Charles Annalily 14 N 3rd St #3  
 Chatlani Assudomal K Trust 530 Walnut St Mutual Fund Custody Pa4942  
 Chatlani Dayal A 530 Walnut St Mutual Fund Custody Pa4942  
 Chatterjee Minakshi 220 Locust St  
 Cheung Hunag Wong Tr 530 Walnut St Mutual Fund Custody Pa4942  
 Childrens Scholarship Fund 718 Arch St Ste 402n  
 Clubb Andrew 148 N 3rd St 4th Fl  
 Cohen Lewis Sidney 530 Walnut St Mutual Fund Custody Pa4942  
 Cohen Michael A 231 N 3rd St Apt No  
 Cohen Richard 106 S 7th St  
 Comed Communications c/o The Institute 210 W Washington Sq Lisa Tamborello  
 Conner Jesse W 732 Manning St  
 Cooper Jennifer M 210 W Washington Sq  
 Coughenour Jonathan H 11 N 2nd St Apt 302  
 Creedon Denise 50 N 6th St  
 Daly Edward 437 Chestnut St Ste 500  
 Dansingani K L Trust 530 Walnut St Mutual Fund Custody Pa4942  
 Dansingani Lalchang T 530 Walnut St Mutual Fund Custody Pa4942  
 Davis Raymond W 530 Walnut St Mutual Fund Custody Pa4942  
 Dayoub Hayan 729 Spruce St Apt 3r  
 Decker Tommy H 530 Walnut St Mutual Fund Custody Pa4942  
 Defender Assoc of Phila 601 Walnut St Ste 540w  
 Demarse Richard P, Helen F 530 Walnut St Mutual Fund Custody Pa4942  
 Depew Candace 118 N 3rd St 4th Fl  
 Dermish Amna I 711 Pine St Apt 4  
 Dieschbourg Lucie 530 Walnut St Mutual Fund Custody Pa4942  
 Dieterle Joseph & Mary Irrevocable 510 Walnut St Ste 999  
 Dithardt Werner 530 Walnut St Mutual Fund Custody Pa4942

Diversified Consulting Inc 107 Arch St Ste 5b  
 Dottke Berta 530 Walnut St Mutual Fund Custody Pa4942  
 Dougherty David 261 S 13th St  
 Drexel John R Iv C/O Drexel Family Office LLC 620 Chestnut St Ste 668  
 Dueshop Catharina 530 Walnut St Mutual Fund Custody Pa4942  
 Dugan Roth 238 S Third St  
 Elliott Marcia A 530 Walnut St Mutual Fund Custody Pa4942  
 Ellis Gertrude S, Hyman N 530 Walnut St Mutual Fund Custody Pa4942  
 EM Malley Charitable Trust 101 N Independence Mall E  
 Entezami Asgar 530 Walnut St Mutual Fund Custody Pa4942  
 Ernst Gerd 530 Walnut St Mutual Fund Custody Pa4942  
 Esslinger George 530 Walnut St Mutual Fund Custody Pa4942  
 Etchells Arthur 315 S 6th St  
 Excellerx Phl 530 Walnut St Ste 550  
 Fagan John 210 Locust St Apt 11g  
 Feldzman Elizaveta 510 Walnut St Ste 400  
 Fischer Meinrad 530 Walnut St Mutual Fund Custody Pa4942  
 Fiserv 701 Market St 3rd Fl  
 Fiserv Attn R5537 Ntwrk Bllng 701 Market St  
 Fisher Diane T, Gary W 530 Walnut St Mutual Fund Custody Pa4942  
 Fisher Margaret B, Earl L 530 Walnut St Mutual Fund Custody Pa4942  
 Fishman Eric C 200 Locust St 25a  
 Flacomoto Llp 233 Market St  
 Fle Sylvia Est of 602 Washington Sq Hopkins House Spruce St  
 Fleischman Sylvia, Harry 604 S Washington Sq Apt 2803  
 Florence J Wass 7 Bells Ct  
 Flynn John 238 S 3rd St  
 Ford Emily A, Brian J 133 N Bread St Unit C  
 Foster Richard 201 N 8th St #408  
 Francisco Barbara H, Alfredo 530 Walnut St Mutual Fund Custody Pa4942  
 Franconeri Isabel M 210 Locust St Saw  
 Frank Sussman Co Rise Division 28 N 3rd St  
 Franklin Doug 210 Church St  
 Frenkel Miriam 420 Walnut St  
 Fun Kids 401 Market St  
 Fusco Gene C, Susan 530 Walnut St Mutual Fund Custody Pa4942  
 Gastic Billie 537 Delancey St  
 Gaughan Thomas 113 Cuthbert St  
 Gawthrop Robert S III 601 Market St Room 7613  
 Ginsburg Michael Joseph, Joseph H 530 Walnut St Mutual Fund Custody Pa4942  
 Giuliani Giuseppe, Mary 267 S 4th St  
 Globalreplica 51 N 3rd St 108  
 Go Fitness Us LLC 11 N 2nd St Apt 204  
 Goldbeck Joseph A Jr Mellon Independence Ctr Ste 5000  
 Green Henrietta Taul 530 Walnut St Mutual Fund Custody Pa4942  
 Gregory Shana 473 Pine St Apt B4  
 Greit Public Ledger LLC 150 S Independence Mall W  
 Grenfell Outhisane 714 Market St  
 Grussgott Miriam F 213 Vine St  
 Hager Glen F 700 Locust St  
 Hamburg Sud 601 Walnut St Curtis Ctr Ste 1075w  
 Hamburg Sud Na 601 Walnut St  
 Hamilton Warren R 107 Arch St Apt 2g  
 Harilela Hari N 530 Walnut St Mutual Fund Custody Pa4942  
 Harilela Padma H Trust 530 Walnut St Mutual Fund Custody Pa4942  
 Hart Charles L 530 Walnut St Mutual Fund Custody Pa4942  
 Hart Future Co 236 S 3rd St  
 Harvin Patrick 200 W Washington Sq Apt 3403  
 Hass Rohm 100 Independence Mall W  
 Haston Leonard H, Agnes K 530 Walnut St Mutual Fund Custody Pa4942  
 Health Tank LLC 200 W Washington Sq 1504  
 Healthfit 640 Spruce St  
 Heath Jeffrey 214 New St Apt 2s  
 Heiser Maria 530 Walnut St Mutual Fund Custody Pa4942  
 Henckmann Wolfhart, Gisela 530 Walnut St Mutual Fund Custody Pa4942  
 Hennig Gertraude, Richard 530 Walnut St Mutual Fund Custody Pa4942  
 Herskovitz Frieda S 1 Independence Pl 1905 6th & Locust Walk  
 Herz Else 530 Walnut St Mutual Fund Custody Pa4942  
 Historic Philadelphi 116 S 3rd St  
 Hruska Edward J, Jennie G 530 Walnut St Mutual Fund Custody Pa4942  
 Hsu Jih 530 Walnut St Mutual Fund Custody Pa4942  
 Hudson George 530 Pine St Apt 3r  
 Huguet Serge 530 Walnut St Mutual Fund Custody Pa4942  
 Huxen Kathleen P Ste 200 325 Chestnut St  
 Inamar Insurance Underwriting Agency Inc 436 Walnut St Wa11b Attn Tom Lebo  
 Irrev Life Ins Tr Dtd 12 4 92 C/O Leonard Cicotello Ttee 111 S Independence Mall E  
 Jack Kellmer Co Empl Pro Sharing Tr Ua 04 26 71 717 Chestnut St  
 Jagtiani Gul J 530 Walnut St Mutual Fund Custody Pa4942  
 James Evan 190 N Independence Mall W  
 Jermyan Elaine J 102 122 Church St Unit 206  
 Jones M Louise 530 Walnut St Mutual Fund Custody Pa4942  
 Joseph Teresa A 311 N Lawrence St  
 Kaplan Leaman & Wolfe Court Reporters 325 Chestnut St Ste 909  
 Kasmaei Faridah 530 Walnut St Mutual Fund Custody Pa4942  
 KB Food Market Inc 161-163 N 3rd St  
 Keim Julia D 222 Race St Apt 415  
 Kellmer William, Jack 717 Chestnut St  
 Klopfer Ingrid, Klaus 530 Walnut St Mutual Fund Custody Pa4942  
 Knauff Dustin 530 Walnut St Mutual Fund Custody Pa4942  
 Knox Ruby L 530 Walnut St Mutual Fund Custody Pa4942  
 Kutheius Heinz, Maria 530 Walnut St Mutual Fund Custody Pa4942  
 La Cigale Inc 725 Walnut St  
 Labohne Percy T 25 N 4th St 401  
 Lane Martin 530 Walnut St Mutual Fund Custody Pa4942  
 Langenbach Werner 530 Walnut St Mutual Fund Custody Pa4942  
 Langer Fritz Alfred 530 Walnut St Mutual Fund Custody Pa4942  
 Leahy Beth 210 Locust St 15 F  
 Leege Grosse 530 Walnut St Mutual Fund Custody Pa4942  
 Leigh Elizabeth Trust 530 Walnut St Mutual Fund Custody Pa4942  
 Levin Fred 437 Chestnut St  
 Levin Howard 227 S 6th St Apt 3  
 Levin Minnie 134 Elfreths Aly  
 Levin Rachel C, Johanna 241 S 6th St Apt 501  
 Lien Peter 301 Cherry St  
 Lipp Franz 530 Walnut St Mutual Fund Custody Pa4942  
 Magid Barbara F 210 W Washington Sw Apt 5e  
 Magnus Graf Schack Von Wittena Paul 530 Walnut St Mutual Fund Custody Pa4942  
 Malki Jisham Izzat Al 530 Walnut St Mutual Fund Custody Pa4942  
 Malloy Terrence Dr 299 S 8th St  
 Mansukani Sharad Md 200 Locust St  
 Marx Else Est Ste 1154 Public Ledger Bldg  
 Marx Else Ste 1154 Public Ledger Bldg  
 Masi Vincent A, Anna 530 Walnut St Mutual Fund Custody Pa4942  
 Mason Thomas 100 N 3rd St Apt 4a  
 Mather Co 630 Public Ledger Bldg  
 Mather Mary Mac c/o Mather & Co 150 S Independence Mall West  
 Mbia Muniservices Co 601 Walnut St Ste 507e  
 Mcfarland Richard C International Maritime Ship Co 128 Chestnut St  
 Mcintyre Kathleen M 259 N 3rd St  
 Mckinley Mary 530 Walnut St Mutual Fund Custody Pa4942  
 Mckinney Michael 315 New St #126  
 Mcnamee P 436 Walnut St  
 Mcrory Karen C 31 E Benezet St  
 Mercury Marketing Tech 20 N 3rd St 2nd Fl  
 Messinger Heiko 530 Walnut St Mutual Fund Custody Pa4942  
 Mewes Klaus 530 Walnut St Mutual Fund Custody Pa4942  
 Miller Henry 238 Locust St  
 Miller Ronald 315 Market St  
 Miller Willaim C Attn Chapter 13 Standing Trust PO Box 40119  
 Ming Poon Yee 530 Walnut St Mutual Fund Custody Pa4942  
 Mitchell Rita M 530 Walnut St Mutual Fund Custody Pa4942  
 Moda 110 Chestnut St  
 Moraczewski Adam D A J 530 Walnut St Mutual Fund Custody Pa4942  
 Moses Bloom Nancy Attn Collaborations Inc 606 Pine St  
 Mueller Nikolaus, Angelika 530 Walnut St Mutual Fund Custody Pa4942  
 Mueller Robert F, Linda 323 N Randolph St  
 Napoli Nicholas W 230 Pine St  
 National Kidney Foundation 325 Chestnut St Ste 725  
 Nbd Bank 236 S 3rd St  
 Neuhaus Walter 530 Walnut St Mutual Fund Custody Pa4942  
 New Street Development Co 247 N 2nd St  
 Niedermayer Algie E 711 Spruce St  
 Norkun Daniel G Jr 530 Walnut St Mutual Fund Custody Pa4942  
 Obrien Frances C 530 Walnut St Mutual Fund Custody Pa4942  
 Oestereicher Nicolas 530 Walnut St Mutual Fund Custody Pa4942  
 Orlow James Ste 1154 Public Ledger Bldg  
 Otium 110 Chestnut St  
 Pa Lumbermans Mutual Ins Co C/O Curley Adjustment Bureau 306 Walnut St  
 Pang Ming Y C/O Rohm & Haas 100 Independence Mall W 7th  
 Pang Mingyan 100 Independence Mall W  
 Paris Carl 3416 N 5th St  
 Parkinson Erin 51 N 3rd St 308  
 Paul Hertel And Co Inc Att: T Colson 243 Chestnut St  
 Pennsylvania Lumberm The Curtis Ctr 170 S Independence Sq Wst  
 Pereira Fernando 210 Delancy  
 Perez Conchita C, Eliza C 530 Walnut St Mutual Fund Custody Pa4942  
 Perot Christine H 53 N Mascher St 2nd Fl  
 Peter Nelz 530 Walnut St Mutual Fund Custody Pa4942  
 Philadelphia Historic Inc First Bank of The United State 116 S 3rd St  
 Pickard Macon R Apt 220 233 S 6th St  
 Play Fair Pa 604 S Washington Sq Apt 1218  
 Pod 325 Chestnut St Constitution Place Ste 620  
 Pomorski Jane R PO Box 43738  
 Potamkin Jeanne C 301 S Third St  
 Powell Barbara Kay 530 Walnut St Mutual Fund Custody Pa4942  
 Purucker Walter 530 Walnut St Mutual Fund Custody Pa4942  
 Quaker Strategic Growth First Union Ban 530 Walnut St  
 Rabshahl Ingo 530 Walnut St Mutual Fund Custody Pa4942  
 Reinvestment Fund 718 Arch St Ste 300n  
 Rhodes George Richard, Dolly Pearl 530 Walnut St Mutual Fund Custody Pa4942  
 Rimer Sara E 200 Locust St 20g  
 Roanoke Inc c/o Beneficial Bank 530 Walnut St  
 Robert Carr William C 530 Walnut St Mutual Fund Custody Pa4942  
 Roberts Agnes 238 S 3rd St  
 Roberts Jonathan C, Lynette G 530 Walnut St Mutual Fund Custody Pa4942  
 Rohm & Haas PO Box 1580  
 Rosenberg Melvyn 231 S 6th St  
 Rothman Marsha Apt 220 233 S 6th St  
 Ruest Sylvia L 530 Walnut St Mutual Fund Custody Pa4942  
 Ruser Peter 530 Walnut St Mutual Fund Custody Pa4942  
 Rutherford Francis PO Box 40305  
 Sacks Weston Smolinsky Albert 510 Walnut St Ste 400  
 Saferstein Richard C/O The Curtis Ctr Ste 1130 East  
 Sage Media 128 Chesnut St Ste 203  
 Sailor Jerry 304 Walnut St  
 Saligman Carolyn Dee 210 W Washington Sq Apt 3se  
 Salmanca Antonio S 530 Walnut St Mutual Fund Custody Pa4942  
 Salzberg Lili 321 Spruce St  
 Salzman Matthew S, Brooke E 738 Pine St Apt E  
 Samtani Kishinchand T, J T 530 Walnut St Mutual Fund Custody Pa4942  
 Schultz Lauran 200 W Washington Sq Apt 25  
 Schumann Karl Heinz 530 Walnut St Mutual Fund Custody Pa4942  
 Schunck Horst Oa 530 Walnut St Mutual Fund Custody Pa4942  
 Scott Monique 636 Spruce St  
 Seiden Melanie A 209 N 4th St Apt C3  
 ShahlaPOur Zahra 301 Race St Apt 320  
 Shane Barry 110 Market St  
 Sheridan Timothy 116 S 7th St 605  
 Sherk Lea 624 Spruce St  
 Shiroma Dorothy T, Shigeru 530 Walnut St Mutual Fund Custody Pa4942  
 Shu Ming Liang 530 Walnut St Mutual Fund Custody Pa4942  
 Silberstein Stephen D Md 417 Spruce St  
 Simmons Eleanor G 530 Walnut St Mutual Fund Custody Pa4942



Sivoo Inc 239 Chestnut St 2 Attn Chris Myers  
 Skuza Wolfgang 530 Walnut St Mutual Fund Custody Pa4942  
 Smith Michael Lawrence, Dorothy Ellen 530 Walnut St Mutual Fund Custody Pa4942  
 Snug Harbor Estates LLC 3 N 2nd St Ste 200  
 Soho Pizza 218 Market St  
 Space Design Inc 601 Walnut St  
 Spaulding William J 530 Walnut St Mutual Fund Custody Pa4942  
 Spiegel David 4 St James Ct  
 Stammen Benjamin 28 N 3rd St  
 Starr Stephen 702 Pine St  
 Stengel Bradley H 51 N 3rd St 138  
 Strasse Andre Duchscher 530 Walnut St Mutual Fund Custody Pa4942  
 Strasse Goethe 530 Walnut St Mutual Fund Custody Pa4942  
 Strasse Viktoria 530 Walnut St Mutual Fund Custody Pa4942  
 Streets of Philadelph 229 Race St  
 Stroffolino Kenneth G Jr 530 Walnut St Mutual Fund Custody Pa4942  
 Subway At Market St Inc 714 Market St  
 Sultanic Jeffrey Ted, Evan Andrew 113 N Bread St Unit 5b  
 Sungard Trading 601 Walnut St Ste 1010  
 Swift James M C/O Margolis Edelstein Curtis Ctr 4th Fl Independence Sq West  
 Taeger Hartwig 530 Walnut St Mutual Fund Custody Pa4942  
 Tai Po Tao 530 Walnut St Mutual Fund Custody Pa4942  
 Tapper Patrick 119 N 3rd St Ste 3  
 Taraschewski Werner 530 Walnut St Mutual Fund Custody Pa4942  
 Tate Thelma M, Harry F 530 Walnut St Mutual Fund Custody Pa4942  
 Taylor Francis Journal Dept 325 Chestnut St 8th Fl  
 Taylor Larry C Est 1 Independence Mall  
 Temnycky Sophie 530 Walnut St Mutual Fund Custody Pa4942  
 Tenhula John D 715 Pine St  
 Teske Christel 530 Walnut St Mutual Fund Custody Pa4942  
 Thompson Jeff M 51 N 3rd St  
 Tolliver Mary F 530 Walnut St Mutual Fund Custody Pa4942  
 Tomlin Christa C 238 Delancey St C  
 Tow Kieth M 530 Walnut St Mutual Fund Custody Pa4942  
 Trendler Michael 51 N 3rd St 308  
 Turz Sophie 530 Walnut St Mutual Fund Custody Pa4942  
 United Management Co 400 Market St  
 Utley Chase C 210 W Washington Sq  
 Valdez Dorothy 305 N Front St  
 Vallo Maria 530 Walnut St Mutual Fund Custody Pa4942  
 Vandusen Emery T Trust 530 Walnut St Mutual Fund Custody Pa4942  
 Vanstone Dorothy PO Box 43628  
 Vox Medica Independence Sq W The Curtis Ctr Ste 250  
 Waddell Michael J 24 S Bank St Apt 705  
 Wai Kam Siu 530 Walnut St Mutual Fund Custody Pa4942  
 Wakeham Patrick Apt 2805 200 W Washington Sq  
 Waldron Mark A Tr, Waldron Miles B, Mary J 530 Walnut St Mutual Fund Custody Pa4942  
 Wallace J F Est 1 Independence Mall  
 Ward Nellie G 530 Walnut St Mutual Fund Custody Pa4942  
 Warner Andrew 126 N 3rd St  
 Wayne Chiurazzi Attorney C/O Margolis Edelstein Curtis Ctr 4th Fl Independence Sq W  
 Wilbert Valuts Inc of Houston C/O 530 Walnut St Mutual Fund Custody Pa4942  
 Williams Harold R 530 Walnut St Mutual Fund Custody Pa4942  
 Wireworks Condominium 301 Race St  
 Wirz Fritz 530 Walnut St Mutual Fund Custody Pa4942  
 Wolf Hans Dieter 530 Walnut St Mutual Fund Custody Pa4942  
 Wolman David 7 North Columbus Blvd Ap  
 Women of Hope 251 N Lawrence St  
 Wong Alexander 233 Spruce St  
 Wong Yim Yue 530 Walnut St Mutual Fund Custody Pa4942  
 Wortmann Walter 530 Walnut St Mutual Fund Custody Pa4942  
 Wright Richard W, Joan M 325 Chestnut St  
 Wright Robert C 530 Walnut St Mutual Fund Custody Pa4942  
 Xavier LLC 48 S 2nd St  
 Xlibris Xlibris 436 Walnut St 11th Fl  
 Yamada Tadataka Rev Trust, L D Tr 236 S 3rd St  
 Youngs Meats & Poultry 122 Market St

## Philadelphia Pa 19107

A&H Clothing Inc 110 N 10th St Apt D 1  
 Abfs 2003-2 Inc The Wannamaker Building 100 Penn Sq E 7th Fl  
 Abramson Emily 950 Walnut St Apt 505  
 Aiardo Bethany S 201 S 11th St Fl 1  
 Allen Paul S 1221 Panama St  
 Allied Medical Group 1200 Walnut St  
 Americhoice of Pa Inc 100 Penn Sq E Ste 900  
 Anderton Edward, Lori 1011 Chestnut St 604w  
 Ankgor LLC 1300 Walnut St  
 Aramark 1101 Market St 16th Fl Attn  
 Aramark 1101 Market St 22d Fl  
 Aramark 13th Race Sts  
 Aramark Commissary 1101 Market St 18th Fl  
 Aramark Refreshment Svcs 1101 Market St 12 Fl  
 Aramark Sfs 1101 Arch St  
 Aramark Sports & Entertainment Svcs LLC PO Box 7548  
 Aramark Tower 1101 Market St  
 Aramark Travel 100 Penn Sq E C/O The Wanamaker Building  
 Arch Street Plastics 1211 Vine St 1st Fl  
 Arechavala Anthony Esquire 802 Sansom St Ste 3 A  
 Arhensfiled Debra 834 Chestnut St #1726  
 Ashbridge Corp One S Brd St 23rd Fl  
 Atlantic Realty Abstract Corp 211 N 13th St Ste 6  
 Banegas Paul G 321 S 12th St  
 Bantivoglio John L III 1108 Spruce St Apt 3f  
 Bates Larry A Sr 1221 Race St  
 Bauder Raymond, Marie 1947 72nd Ave  
 Ben Franklin Hotel Assoc 834 Chestnut St Apt 502  
 Benefit Services 917 1601 Market St 1575  
 Benise Joy 1 Penn Sq E Ste 612  
 Benoliel Leslie 1334 Walnut St  
 Bentwood Rocker Factory 1010 Race St Apt 5j  
 Bermudez Lisa M 801 Locust St Apt 413  
 Bertolet Robert K Fri 2068 B Mether Way  
 Big Brother Big Sisters of America 230 N 13th St  
 Blattner Amanda 215 S Quince St  
 Blewett Leah 206 S 13th St Apt 706  
 Boon Maurits 925 Chestnut St Fl 6  
 Borders Inc 1 S Brd St Ste 100  
 Boykins John 261 S 13th St  
 Bozzelli Mary 1322 Pine St  
 Braverman Jo Ann 21 S 12th St  
 Brugger Jeannette 905 Manning St  
 Burt Elizabeth 9 N 9th St Apt 514  
 Calhoun Agnes, Edwin 2867 E Kingston St  
 Cananwill Ste 340 1234 Market St  
 Cananwill Inc 12134 Market St Ste 340  
 Cardiology Assocs 818 Pine St  
 Cardiovascular Med Asso 1128 Walnut St  
 Carpel Alan 1129 Spruce St  
 Cash Moo Lin Kou 316 N 10th St  
 Catterall Nancy 925 Chestnut St 6th Fl  
 Cavalieri Christina 1020 Walnut St 630  
 Cedillos Theo 222 10th St  
 Center City Reporting 1315 Walnut St  
 Chan Peter C 237 N 10th St  
 Charrette Corp 1311 Sansom St  
 Chawla Ashok 834 Chestnut St Apt 1412  
 Chawla Rashmi 834 Walnut St Ste 650  
 Chesney Shara 1324 Locust St  
 Chi Phi 1025 Spruce St  
 Chun Liu Meng 1011 Arch St Apt 300a  
 Chung Doris Hom 219 N 11th St  
 Ckr Aviation LLC 227 N Brd St Ste 300  
 Clark Sphar Eichman & Yardley 1346 Chestnut St  
 Clark V F 1221 Race St  
 Clouser Isabelle L 834 Chestnut St Apt 818  
 Coates Matthew 221 S 12th St # 3145  
 Cole Katherine Mckee 950 Walnut St Apt 212  
 Collective Equity Roll & Ros Brd of Cty Tr Att C Walters 21 S 12th St  
 Community Behavioral Health 801 Market St 7th Floor  
 Conway William, Olga 3719 Stanton St  
 Corp For Natl Serv C/O Ste 103 Attn Collection Officer 801 Arch St  
 Cr Independence B 1901 Market St  
 Craig James 269 S 9th St Apt 801  
 Cronin Connolly Jessica 340 N 12th St  
 Crowe Nancy A, Erin L 1009 Clinton St Apt 3r  
 Cunningham Sarah C/O Richard Costigan Esq 1315 Walnut St Ste 902  
 Cutler Sunny 910 Pine St Apt 8  
 Damato Gabriel Ctr City One 1326 Spruce St Apt 805  
 Daniel Building Assoc Smith Mack Prop Mgmt 100 Penn Sq E Ste 525  
 Debarrena Sarobe Christopher 205 S Sartain St  
 Dechnick Jill Apt 4 1203 Spruce St  
 Delete K C Construction Svcs Inc 129 N 11th St 4th Fl  
 Denenberg David H Pain 1200 Walnut St 6th F  
 Dexter Jason P 153 N 9th St 2nd Fl  
 Dienno Samuel Lincoln Hwy  
 District Health Center 4 1101 Market St 9th Fl  
 Dmipartners 121 S Brd St 2nd Fl  
 Donniacuo Maria 1109 Spruce St  
 Druding Irene P 206 S 13th St Apt 1202  
 Ds Holdings II Inc 1150 Filbert St  
 Duffy Mary Alice 1 Penn Sq E  
 Eastern Nursing Research Society Enrs Conference Office 1211 Locust St  
 Eichman John A III Esq 1346 Chestnut St  
 Elizondo Santiago Wachovia Corp C/O Intl Div Y A Davitt Pa48 1 S Brd St  
 Est of B 1 S Brd St  
 Fang Shi Apt 322 801 Locust St  
 Fedullo Rochelle C/O Rochelle Fedullo 241 S Hutchinson St  
 Feeser Andrea A, Paul T 121 S Brd St  
 Ferguson David 1010 Arch St Unit 711  
 Ferraro Samuel 1213 Vine St Ste 207  
 Five Stars Seafood Corp C/O Leon Li 234 N 9th St  
 Foner Philip S Dr 250 S 13th St  
 Gamesa Corp 1 S Brd St Fl 20  
 Gamesa Technology Corp Inc 1 S Brd St 20th Fl  
 Gao Guo Zhong 143 N 9th St Apt 1d  
 Gartzman Sidney Est of 1135 Spruce St  
 Gauer William H, Lillian 2068 B Mether Way  
 Gaughan Lillian, Thomas 1020 Clinton St  
 Gerber Evelyn C/O Keelin S Barry Esq 1325 Spruce St Ste G  
 Gerolamo McNulty Divis & Lewbart P The North American Building 121 S Brd St Ste 140  
 Getson Gerald, Anne 1324 Spruce St  
 Gilmore Kimberly M Apt 1h 310 S 10th St  
 Girard Ave Procure Pharmacy Inc 1117 Walnut St  
 Glendinning Elizabeth 207 S 13th St  
 Glenn James 306 S 13th St Apt 6  
 Gnn Comp LLC 1104 Market St  
 Goh Mooi Choy 102 N 10th St 2nd Fl  
 Golderer William A 221 S 12th St Apt 604n  
 Goldstein Lori 833 Chestnut St Ste 703  
 Golin Cecelia 1130 Chestnut St  
 Good Luck Cafe 220 N 10th St Store  
 Gordon Chad R 914 Spruce St #15  
 Gorelick Morton S 818 Widner Bldg  
 Grace Elisabeth W, Charles B 1 S Brd St #23  
 Grace Stacy C/O Mental Health Assoc 1211 Chestnut St Ste 900  
 Greenberg Andrew Tr Ua 25-Feb-94 247 S Hutchinson St  
 Halpin Robert E 529 Sylvania St Brd P Locust Av  
 Handyes Construction LLC 1222 Spruce St  
 Hankerson Monique E 1346 Chestnut St Apt 603  
 Harari Nimrod 1006 Spruce St Fl 4



Hayet Bill 211 S 9th St Ste  
 Hermany Paul L 37 S 13th St Apt 9  
 Hildenbrand Shannon 322 S 10th St  
 Histan Deborah 55 N Brd St  
 Hogarth Emergency Physicians PO Box 13039  
 Holden Dawn 1315 Walnut St  
 Holder Brian 834 Chestnut St Apt 809  
 Homeamerican Credit Inc. 100 Penn Sq E  
 Hospital Wills E 900 Walnut St  
 Houck Laura 833 Chestnut St Ste 740  
 How Margaret Mei Yoog 102 N 10th St 2nd Fl  
 Hua Da Real Estate Investment 929 Arch St  
 Huang Chuny Ing 105 N 10th St  
 Huber Sandi Donald Manchel Esq 121 S Brd St Ste 1400  
 Hunter Cecil H 1027 Arch St Apt 709  
 I S & R S Schnall Udt 11/20/68 818 Widner Building  
 Iatse 1320 Race St  
 Iscimenler Sinan 1010 Arch St  
 Islam Farzana 1229 Chestnut St #524  
 Jaacklein Frederick John Orlowitz Building 1000 Walnut St Apt 1506  
 Jbm Industrial Prop Fnd 1101 Market St Ste 105 Co/ Kennedy Wilson  
 Jambilis Aspacia 249 S 10th St  
 Jiang Yi 1041 Race  
 Johnson Rebecca G 1120 Spruce St Apt 4f  
 Kalfus Robert 206 S 13th St Apt 710  
 Kalil Assaas Hdifeh 255 S 10th St Store  
 Kaluza Karen 322 S10th St  
 Kelsh Nick L 9th Fl 211 N 13th St  
 Kim Soon A 1324 Chestnut St  
 Kim Steven 1031 Spruce St  
 Klotz Arthur 224 S Quince St  
 Koridze Dznanetta D 1324 Locust St Apt 805 806  
 Krohner Marcus Phila Bldg Ste 1003 1315 Walnut St  
 Kronzer Mark A 833 Chestnut St Ste 1220  
 Kumar Monisha Jhn 900 Walnut Ste 200  
 L And J Fashion Fl 4 1023 Race St  
 Lau Yi J 915 Arch St  
 Lc Food 2 Corp DbA Asian Supermarket 143 N 11th St  
 Leviton Tamara 206 S 13th St Apt 207  
 Liang Hai C Apt 57 219 N 10th St  
 Lin Tong 1009 Arch St Apt 4d  
 Litvin Blumberg Matusow Young Attn S Demaio Widener Bldg 1339 Chestnut St  
 Liu Guiyun 1219 Race St  
 Liu Jennifer Box 38 5c 210 N 10th St  
 Lo Chan H 929 Arch St Wanbao Plaza  
 Lo Kam Hung House 148 N 10th St  
 Lodge Christopher 221 S 12th St Unit 116n  
 Loews Hotel Philadelphia 1200 Market St  
 Loh Fook Hing 910 Arch St Apt 2r  
 Loney Walter P 1229 Chestnut St Apt 307  
 Long Choy Kiang 124 N 10th St Apt 5  
 Louie Xue Ai Fl 5 1029 Race St  
 Luciana Betty C/O Derrick How Esq 62 S 12th St 3rd Fl  
 Lucky Garden Dev'l LLC 936 Arch St  
 Lucky Strike 1336 Chestnut St  
 Mackell Virginia Madeleine, Virginia Zwart 1027 Spruce St Apt 6  
 Madden Therese J 1029 Cherry St  
 Marazita Lester P 1229 Chestnut St No A1222  
 Marik Paul E Md 834 Walnut St Ste 650  
 Markert Jennifer 320 South 12th St  
 Martha Knox A 1315 Walnut St  
 Mask & Wig Club University Pennsylvania 310 S Quince St  
 Massachusetts Co The 123 Market St Fl 1  
 Mckinney Vermont R 4000 Presidential Blvd  
 Mcmahon Andrew 1200 Walnut St Fl 3  
 Mcnett William G Dr Nemours 833 Chestnut St East Ste 300  
 McNulty Kevin R 121 S Brd St Ste 1400  
 Meinu Construction Co 1003 Wood St  
 Mercado Samuel Neurology & Neurophysiology 1015 Chestnut St  
 Miazzo Pietro Md PO Box 40723  
 Michaels Timothy J Md 125 S 9th St Ste 1003  
 Mimpark Sung 1300 Spruce St  
 Mizukoshi Yu 201 S 13th St Apt 506  
 Model Leo C/O Model Entities 310 S Juniper St  
 Moffitt Andrea D Apt 408 1229 Chestnut St  
 Mountain Raymond J III Thomas J Feerick 1015 Chestnut St  
 Mulholland Grant S 1025 Walnut St Rm 1112  
 Muller Franca 248 S 11th St A  
 Mullkoff Stephen 834 Chestnut St  
 Mutchnick Scott 1231 Chestnut St 112  
 Neiman Michael G 914 Spruce St Apt 16  
 New Century Travel Inc 55 57 N 11th St  
 New Century Trust 1307 Locust St  
 Ngo Hai 359 City Hall 15th Market  
 Nichols Bryce 834 Chestnut St Apt 703  
 Nix Michael L Esq 1315 Walnut St Ste 1624  
 Ohare John P 1111 Walnut St 9  
 Olivier Ros 1321 Spruce St  
 Orthopaedics 3b PO Box 828079  
 Ostroff Florence 1130 Chestnut St  
 Ouellette Timothy 928 Clinton St Apt 3  
 Pac A Deli 1200 Walnut St  
 Palace of the Ben 834 Chestnut St  
 Pan Am Building Inspect 1100 Vine St Unit P2 21  
 Pang Eliane, Helen 137-39 N 11th St  
 Papir Emily 1326 Spruce St 2402  
 Park Jun S 1324 Locust St Apt 1519  
 Park Mi S 1100 Vine St Apt 515  
 Patel Arti 1019 Pine St Apt 2f  
 Pearce Matthew 1219 Panama St  
 Pentzell Margaret 1200 Chestnut St  
 Perez Yolanda 1035 Spruce St 201  
 Permacel 121 N Brd St 4th Fl  
 Pernell Rebecca I 748 S 9th St Apt I  
 Petraglia Daria G 324 S 11th St Apt Ph  
 Philadelphia Marriot 1201 Market St  
 Pio Lawrence E Ste 1700 121 S Brd St  
 Porter Robert E 801 Locust St Apt 215  
 Pressman Richard B 1135 Spruce St  
 PWR 1015 Chestnut St Ste 1010  
 Ragonesi Susan B 10th Fl 1101 Market St  
 Randall David Philip 219 S Jessup St  
 Rawlings Associates C/O Rochelle Fedullo 241 S Hutchinson St  
 Reconstructive Ortho Assoc II Pc DbA Rothman Insti 925 Chestnut St 5th Fl  
 Reilly Janiczek & Mcdevill Pc Widener Bldg Ste 410 1 S Penn Sq  
 Reilly Janiczek Mcdev 1 S Penn Sq #210  
 Reilly Janiczek Mcdevitt PC 1 S Penn Sq Ste 410  
 Ri Cantor W A Biermann Assoc Ste 4100 111 S 11th St  
 Rimer Sara E 254 S Quince St  
 Ringtail Emergency Physician PO Box 13775  
 Roller William 1010 Arch St Apt 713  
 Rose Brodovsky Laucius Mds 1015 Chestnut St  
 Rougas Samuel 701 Sansom St  
 Rtm Electrical Contractors 801 Arch St  
 Same Philadelphia Post 2007 Co PO Box 40721  
 Scheufele Margery D 529 Sylvania St Brd P Locust Av  
 Schnall Illene S 818 Widner Bldg  
 Schulman Edward S 911 Bonaparte Ct  
 Scippio Thomas III 1221 Race St  
 Shaw Omar Michael A Shore Esq Trustee 1015 Chestnut St Ste 702  
 Shrimp Boat Trading Co 330 N 9th St  
 Sigler Leroy D 121 S Brd St  
 Smiths Transfer Corp Retirementbe 1101 Market St 30th Fl Ara Tower  
 Society For Medical Design Making 1211 Locust St  
 Spalis Janis 1213 Spruce St  
 Sparacino Anthony115 S 13th St  
 Spruce Street Dvd Video Inc 252 S 12th St  
 St Nicholas Serbian Eastern 1314 Chestnut St Paul Matzko 10th Fl  
 Starr Joseph F 250 S 13th St Apt 6g  
 Stern Eric 252 S Quince St  
 Stewart Ralph 221 S Delhi St  
 Strawbridge & Clothier Hilary Belanger Bnfts Mngr 801 Market St  
 Suen Lai Kuen 1017 Cherry St 1st Fl  
 Sunflower Inc 247 N Juniper St  
 T S Health Mart II Inc 1100 Chestnut St  
 Tabor Properties Athenian Props LLC 833 Chestnut St 8th Fl  
 Teena San 925 Spruce St Apt 3  
 Thomas Jemi 220 S 8th St  
 Ting Wong Restaurant Inc 138 N 10th St  
 Tmz Import Export 316 N 10 St  
 Tofu Work Inc 224 N 13th St  
 Torres Gaspar, Adela 801 Locust St Apt 1214  
 Towne Park 21 S 12th St  
 Transport Intl Pool Inc c/o Jennifer L Maleski Esq Dilworth Paxson 1375 Market St  
 Ste 3200  
 Travel Buyer Consolidate 100 Penn Sq East  
 Ups Store 1229 Chestnut St  
 Valet Interpark 925 Chestnut St  
 Vannaarden Joshua R 301 S 11st Apt 301  
 Vessel William Hollander Jon & Levin 1233 Locust St Ste 400  
 Vetri Marc 1312 Spruce St  
 Vetri Restaurant Corp 1312 Spruce St  
 W M Fashion Inc 913 Arch St  
 Wachovia Aramark 1101 Market St 20th Fl  
 Wagman Shane D 1324 Locust St Apt 1532  
 Wagner Russell H 224 S Quince St  
 Waite Thomas W, Ella PO Box 40823  
 Wallace Aislinn 322 S 12th St  
 Water Treatment Renovate Statin Bldgs 211 N 13th St, Fl 1 C/O Svc Point  
 Watkins Theresa A DbA Thomas Anthonys Hair Studio 234 S 11th St 1st Fl  
 Welch Robert 240 S 8th St  
 Wen Qiu You 122 N 10th St  
 Whittman Hart 121 N Brd St 6th Fl  
 Wolf Craig G 928 Spruce St Apt 3r  
 Wong Sze Nga 1229 Chestnut St Apt 1327  
 Wu Qianghua 1015 Walnut St Ste 501e Cur  
 Xu Young H 931 Arch St Ste 202  
 Yi Jean K 304 South Quinn St  
 Young Womens Leadership Chart 1203 Locust St Apt 2f  
 Yu Tien L, Wong E 319 S 10th Apt 235  
 Zhang Qui Shenz 50 N 10th St

## Philadelphia Pa 19108

Buckley William 401 N Brd St  
 Burckley Mary 401 N Brd St  
 Razzano Patricia A 2652 Wood Dr  
 Sungard 401 N Brd St

## Philadelphia Pa 19109

American Ireland Fun 123 S Brd St Ste 2035  
 Butler Thomas 123 S Broa  
 Cdg Research Corp 759 Roble Rd  
 Center City Legal Reproductions 123 S Brd St  
 Center City Reporting 123 S Brd St  
 Currie Mary T, John F C/O Frank B Tracy Esq 123 S Brd St 2230  
 Edwards Martina 123 S Brd St 1308  
 Flores Victor 451 Westwood Apt C5  
 Foil Inc Brd Walnut Sts  
 Gaye Anthony K C/O Foreclosure Unt Pa1331 123 S Brd St Pd  
 House Theresa A C/O Foreclosure Kh Pa1331 123 S Brd St  
 Leikus Lawrence C/O Foreclosure Am Pa1331 123 S Brd St  
 Levin Gabdel 123 S Brd St 1200  
 Mazzucco Thomas E C/O Foreclosure Unt Pa1331 123 S Brd St Mt  
 McCabe Weisberg & Conway 123 S Brd St Ste 2080

Mims John D 123 S Brd St  
 Newcomb Mark A 123 S Brd St No Pa130  
 Nicaastro James A 123 S Brd St Y1379-064  
 Opl Stock Account & Deferred Comp 123 S Broa  
 Pbhg Core Growth Fund Ginny Davis 123 S Brd St  
 Pbhg Ins Lrg Cap Gr Prt Wachovia Bank N A 123 S Brd St  
 Pbhg Ins Tech & Comm Port Wachovia Bank N A 123 S Brd St  
 Pbhg Lrg Cap Growth Fund Wachovia Bank N A 123 S Brd St  
 Pbhg Tech & Comm Fund Wachovia Bank N A 123 S Brd St  
 Porterra LLC 128 S Brd St 24th Fl  
 Reilly John C 123 S Brd St No 1308  
 Shahin Mohammed U C/O Foreclosure Unt Pa1331 123 S Brd St Jw  
 Siit Lrg Cap Fd Franklin Wachovia Bank N A 123 S Brd St  
 Simt Lrg Cap Val/Franklin Wachovia Bank N A 123 S Brd St  
 William Tracey Est 123 S Brd St Ste 181  
 Wilson Elizabeth H Est 123 S Brd St

## Philadelphia Pa 19110

Action Alliance of Senior Citizens PO Box 22693  
 Baldwin Henry PO Box 22678  
 Emerson Esther, Emerson Jackie 7 W Sharpnack St  
 Land Holding Corp of Pa 100 S Brd St  
 Mconville Catherine 100 S Brd St Ste 1304  
 Meyers Cecelia, Isadore 100 S Brd St  
 Out of Time Comics Inc PO Box 22423 C O Jose Tavarez  
 Rcs Searchers 100 S Brd St  
 Watlington Cooper Inc Land Title Bldg 100 S Brd St 16th Fl  
 West Insurance Agv I 100 S Brd St Ste 1600  
 Wilentz Goldman Spitzer As Attys C/O Tierney Law Office/Karen D 1125 Land Title Bldg

## Philadelphia Pa 19111

5 Brothers Construction Inc 1914 Rhawn St  
 Abbott Douglas K 1304 Faunce St  
 Abrams Jaden Leigh 7957 Burholme Ave 1st Fl  
 Abreu Jesus 2478 Brill  
 AcamPOra Eleanor 1915 Griffith St  
 Adams Denise 340 Magee Ave  
 Afl 700 Robbins St Local Afge 1698  
 Aguilera Israel L 1208 Shelmire Ave  
 All Saints Rhawnhurst 1811 Loney St  
 Alves Rallifh 1219 Glenview St  
 Amons Kathleen M 8406 Strahle Ter  
 Anderson Nichole 1227 Passmore St 2  
 Andrusko Elaine, John 8049 Pine Rd  
 Anne Lewis M 1238 Fuller St  
 Apische Diane K 6162 Newtown Ave  
 Appel Freda 6606 Claridge St  
 Arriaga Jessica 517 Gilham St Apt d1 W26  
 Arriaran John A 1715 Lansing St Apt 4  
 Atlantic Development Co 1200 Princeton Ave  
 Aubry August P 1731 Lansing St  
 Bamba Moussa 1203 Kerper St  
 Barbosa Uederson 1405 Langton St  
 Barreto Samuel 7905 Fox Run Ln  
 Barrett Bridget G 619 Hoffnagle St fl 2  
 Barrish Beverly 716 Rhawn St  
 Baur Robert D 740 Disston St  
 Bavis Frank E 1111 Tabor Ln  
 Beasley Carol S 401 Tyson Ave  
 Beaty Alma B 8580 Verree Rd Apt 321a  
 Becker Nancy C 1438 Knorr St  
 Beinstein Lena 1320 Magee Ave  
 Bender Sarah H, Sarah E 6019 Bingham St  
 Benites Jose E 1400 Fanshawe St  
 Berardi Carmella, Carmine 1401 Princeton Ave  
 Berman Cecile S 6209 Trotter St  
 Blagrove Richard A 6519 Oxford Ave  
 Blanco Patricia 900 Emerson St Apt W301  
 Bluthardt Anna F 7422 Rockwell Ave  
 Bonaventure Katy 1418 Napfle Ave  
 Bowman Mary Anne 8118 Verree Rd Apt E107  
 Braun Donna M 1205 Shelmire Ave  
 Braxton Donald L 1106 Knorr St  
 Bren Yevheniy 1724 Loney St Apt 8  
 Brenner Leon 1220 Glenview St  
 Brown Kathryn 403 Benson St #A  
 Browne Milargro Richardson 1003 Levick St  
 Bucko Matthew I, Irene 408 Walter St  
 Burke Eugene F 7422 Rising Sun Ave  
 Burns William R, John J 6810 Martins Mill Rd Apt B9  
 Buzinskas Jonas 7614 Summerdale Ave  
 Calabrese Richard 1411 Shelmire Ave  
 Campbell Wilfred 1013 Fanshawe St  
 Campellone Rose 824 Solly Ave  
 Caraballo Madeline 1021 Cottman Ave  
 Caraballo Madeline 1221 Cottman Ave  
 Carpets Knable R 1120 Cottman Ave  
 Cassidy Mary C 7618 Dorcas St  
 Cassidy William J 544 Penny Ln  
 Catlett Karen 546 Mckinley St  
 Chan Joseph 1421 Unruh Ave  
 Chen Yong Qui 1208 Brighton St  
 Chiang Chi Man 828 Knorr St  
 Chomenko Helen 1430 Saint Vincent St  
 Chomenko Nicholas 1430 Saint Vincent St  
 Cisyk Tatiana M 521 Emerson St  
 Clark Donald Jr 537 Gilham St  
 Clark Dorothy J 401 Strahle St  
 Clark Ebony Q 1420 Greevy St 1st Fl  
 Clark William J 1225 Rhawn St 1st Fl  
 Clayton James E 7731 Dungan Rd  
 Coates Wilma 8332 Jeanes St  
 Cobb John 8324 Jeanes St  
 Cohen Rose 1218 Robbins St  
 Coleman Darlene E 6141 Reach St  
 Corbett Marie 7410 Bingham St  
 Cortes Elisa M 1137 Kerper St  
 Cortes Ezequiel, Emeli E, Lisa A 1137 Kerper St  
 Cortes Katelyn F 1137 Kerper St  
 Costello Mary Noreen 8412 Strahle Ter  
 Costin Linda S 8580 Verree Rd Apt 411  
 Craighead Mellisa 1100 Mckinley St  
 Culbreath Tony 1231 Gilham St  
 Culver Mildred D 6850 Oxford Ave 2nd Fl  
 Cutaiair Catherine 8131 Jeanes St  
 Dalagelis George 918 Saint Vincent St  
 Dale & Korolishin 6445 Rising Sun Av 1st Fl  
 Dalin Property Mgmt LLC 1332 Gilham St  
 Dang Myhanh T 1108 Cottman Ave  
 Dantoni Tracey 7244 Rising Sun Ave  
 Danzeisen William E 1720 Guilford St  
 Darragh Kevin 1348 Gillham St Apt 1  
 Dary Joseph S 1239 Magee Ave  
 Dasilva Jonatas 6451 Oxford Ave Apt D221  
 Dasilva Wilha 201 Elbridge  
 Davis Kate L 1241 Greeby St  
 Davis Robert 7210 Oxford Ave Apt11  
 Davis Robert E 8580 Verree Rd Apt 123  
 Deborba Luis C 1307 Elbridge St  
 Dedios Rony 6230 Algon  
 Defranca Hildo 1201 Fanshawe St  
 Delczyk Wojciech 1210 Ripley St  
 Digiacomo Gerald 8242 Rockwell Ave  
 Diogio Olatundji Claude 6228 Lawndale Ave  
 Disandro Vincenzo, Adelina 549 Hellerman St  
 Dobak Roman 7901 Dungan Rd Apt 3b  
 Donnelly Mary 1912 Chandler St  
 Doolan Lucy H 471 Unruh St  
 Duff Jason B 7146 Oakley St Apt 2 fl  
 Dungan Trust Agreement Dated 06221981 8580 Verree Rd Apt 449  
 Dungan William A 8580 Verree Rd Apt 499  
 Dunleavy Michael P 6203 Shelbourne St  
 Ehrmann Jewel 7422 Rising Sun Ave  
 Eisenberg Anne P 1425 Vista St  
 Ekezie Donatus A 6523 Newtown Ave  
 Elliott Jeremy J 818 Loney St  
 Elnour Esmat E 6046 Newtown Ave  
 Eubanks Kisha B 6025 Lawndale St  
 Eum Chang S, Jae H 835 Longshore Ave  
 Evergreen Youngs Market 7500 Verree Rd  
 Express Transmission 1415 Oakmont St  
 Fairburn Francis T 997 Lardner Ter  
 Fashion Hair Salon LLC 832 Disston St  
 Fasy Margaret 329 Stevens St  
 Fasy Margaret Pph Room 2310 6500 Tabor Rd  
 Feldman Kathleen 1300 Mckinley St  
 Ferrante Felix N 6419 Argyle St  
 Ferrante Julianne Marie, Mary 6419 Argyle St  
 Ferrara Vincenza C/O Est 11030 Tabor Tr  
 Ferreira Paulo 8010 Tabor Rd 1st Fl  
 Ferreira Paulo 927 Faunce St  
 Fielder Kathrn M Est 201 Lardner St  
 Fierstein Beatrice 916 Tyson Ave  
 Finnegan Ruth D 828 Kendrick St  
 Fitzgibbo Margaret M 7654 Burholme Ave  
 Fleisch Joseph 1154 Devereaux Ave  
 Flood James P 7028 Shelbourne St  
 Foster Joan 1201 Passmore St 1st Fl  
 Fox Chase Cancer Center 333 Cottman Ave  
 Franco Carlins 2341 E Ann St  
 Freitag Johanne 6500 Tabor Ave #2411  
 Fresses Charlene 6313 Bingham St  
 Friend Frances A 7024 Rising Sun Av B24  
 Ftough Abderrazz 1301 Cottman Ave Apt 2r  
 Ganz Rifka F 1632 Griffith St  
 Garcia Noel 2741 Front St  
 Garrido Ricardo 6032 Palmetto St  
 Gatter Matthew 207 Higbee St  
 Geiger Margaret 8015 Lawndale St  
 George Ancy 1221 Saint Vincent St  
 Gerstemeier Veroni 535 Arthur St  
 Gluck Dolores, Henry 7358 Ryers Ave  
 Golden Joseph G 6144 Reach St  
 Griffith Thomas 8119 Halstead  
 Grimes Vincent 1310 Englewood St  
 Grosso Donna 8014 Lawndale St  
 Gupton Matthew 7103 Rising Sun Ave Apt 1  
 Hamlin Andrea 1st Fl 904 Magee Ave  
 Harkins Ellen M 544 Gilham St  
 Harmony Lodge No 52 F & A M Permanent Ch C/O Leonard Juliani 6168 Newtown Ave  
 Hause Jessie C/O Nancy Rakickas 1008 Farrell Rd  
 Haynes Sharlene Est C/O Stewart Berger 7207 Rising Sun Ave  
 Hecker Martin, Robert 1304 Rhawn St Apt 204  
 Hecker Minnie 1304 Rhawn St Apt 204  
 Heckrote Margaret A 1140 Devereaux Ave  
 Hein William 6019 Rising Sun Ave  
 Helverson Elizabeth 1004 Griffith St  
 Henfey John, Emma 7917 Dungan Rd  
 Heyward Carol 7604 Central Ave  
 HI Industries PO Box 57039  
 Ho Anh 1928 Cottman Av 1st Fl  
 Hodges Brittany 1108 Loney St

Hoelk Norman III 7406 Algon Ave  
 Hoffmann Dorothy 1029 Stanwood St  
 Hogan Melissa 7617 Rising Sun Ave  
 Holler Raymond 556 Gilham St  
 Hsing Lin And Cindy Pharmacy Inc 7255 Rising Sun Ave  
 Hunt John 6417 Rising Sun Av  
 Hutchinson Kenneth W 7115 Oxford Ave Apt 2  
 Inslicht Otto 1600 Afton St  
 Irizarry Bernice 7801 Langdon St Apt 302  
 Jakimec John 917 Magee Ave  
 James Deepthy R 1137 Englewood St  
 Jamieson Douglas 1911 Faunce St  
 Jean Franshell, Frantz 844 Longshore Ave  
 Jean Joyce 844 Longshore Ave  
 Jefferson Charles 1201 Wellington St  
 Jefferson Lisa 1201 Wellington St  
 Jermyn Elaine, Violet 7415 Rockwell Ave  
 Johnston Candida Corotto 1028 Unruh Ave  
 Kane James, Rita 7528 Bingham St  
 Kane Mary A 8580 Verree Rd Apt 125  
 Kaplan Reba 917 Brighton St  
 Kaplan Rebecca 1109 Fanshawe St  
 Kappler Bernhard 7946 Oxford Ave 1st Fl  
 Karbach Helen M 1107 Devereaux Ave  
 Katziner Margaret M 6846 Oxford Ave  
 Keehn Herbert A 8580 Verree Rd Apt 476  
 Kelley Sean P 6013 Palmetto St  
 Kendall Charlotte, Stanley 6419 Bingham St  
 Kenney Frank L 822 Stanwood St  
 Kerrigan Joseph 1218 Englewood St  
 Khan Shahbaz 926 Friendship St  
 Kim Nam 7427 Belden St  
 Klein William C PO Box 57010  
 Knapp Melissa Amottershe 8328 Alicia St  
 Koff Linda J 7853 Lorna Dr  
 Kohler Mary 7410 Bingham St  
 Koukaras Byron 1202 Levick St  
 Kramer George 7433 Rockwell Ave  
 Kranz Rivkah Sima 1728 Lansing St  
 Kressen Norman 1307 Unruh Ave  
 Krestel Kurt 729 Levick St  
 Krimm Helen 1350 Fanshawe St  
 Krimm Helen Est 1350 Fanshawe St  
 Kroesser Clare E 1413 Bleigh Ave  
 Laflamme Elizabeth 7963 Langdon St 2nd Floor  
 Landesman Burton, Sherry 8215 Pine Rd Apt C4  
 Leasoff Burton 1230 Hale St  
 Lee Hae Sook 1108 Kerper St  
 Lentz Elmer S 8113 Jeanes St  
 Leung Chun Wai 1434 Englewood St  
 Lewis Milton R 340 Magee Ave  
 Liu Danlin 1812 Borbeck Ave  
 Liu Rong 1710 Cottman Ave  
 Lodder Garry 1222 Cottman Ave  
 Lopez Omar 1109 Levick St  
 Lopez Roy 7203 Claridge St  
 Lu Sen A 7964 Fonnenac St  
 Luis Pena 1204 Mckinley St  
 Luna Ariel 6223 Shelbourne St  
 Macdonald Joan 935 Oakmint St  
 Mack Mary C 1304 Rhawn St 251  
 Macomber Frances M 7414 Montour St, 1st Fl  
 Magee Henry J 1804 Lansing St  
 Mager David J 1719 Loney St  
 Magnoon Wholesale Inc 1115 Kerper St  
 Mahoney Charles V Jr 7526 Tabor Ave  
 Malone Margaert M 115 N Sylvania Ave  
 Mar Vick Bren Inc 511 Unruh Ave  
 Marrero Peter J 515 Robbins St  
 Marshall William G Jr 7342 Shelbourne St  
 Martorano Joseph E, Anita 1248 Stanwood St POB24626  
 Matweychuk Walter 701 Kerper St  
 Maysonet Leopold 911 Glenview St  
 Maystrych Valentyn 800 Hoffnagle St  
 Meadams William H Jr 7222 Oakley St  
 Meadms Lillian 8580 Verree Rd Apt 258  
 Mcallister Catherine Est 7253 Claridge St  
 Mccauley J R 8049 Pine Rd Apt A4  
 McCloskey John R 704 Brighton St  
 Mcccoach Russel, Mary 6000 Hasbrook Ave  
 Mccrane James 1012 Unruh St No 2  
 Mccrystal Mary M 517 Bergen St 1st Fl  
 Mcdonough Angela 7208 Montour St  
 Mcgee John J 6154 Newtown Ave  
 McGuckin Elizabeth 1108 Chandler St  
 McGuire Elizabeth J 401 Tyson Ave  
 McLaughlin Drew P 6126 Hasbrook Ave  
 Mee Daniel B 7656 Burholme Ave  
 Megali Rose A 6730 Tabor Ave  
 Mentusky Jennie D 1404 Brighton St  
 Michopoulos D 7832 Whitaker Ave  
 Miller Novlette B, Ravon C 541 Unruh Ave  
 Minor Matthew E 1433 Kerper St  
 Miranda Alessandro Juni M 6451 Oxford Av Apt C116  
 Mitchell Gerald F 8420 Bridle Rd  
 Molina Sandra 6511 Dorcas St  
 Moore Gail Est 7617 Rising Sun Ave B4  
 Morais Huanderson 1602 Loney St  
 Moser Gloria 8580 Verree Rd Apt 648  
 Moses William H 7205 Tabor Rd  
 Moyer Samantha Lynn c/o Max Kaplan 7324 C Algon Ave  
 Muller Gary W MD Pc 7604 Central Ave Ste 100

Munday Horace L 1156 Devereaux Ave  
 Murphy Marianne 7412 Bingham St  
 Murphy Mary E 253 Devereaux Ave  
 Murphy Regina R 1603 Griffith St 2nd  
 My Five Stars Deli 7255 Rising Sun Ave  
 Nauman Walter C/O William J Mac Dermott PO Box 5007  
 Nazelrod David 7258 Rising Son Ave Apt 5  
 Nelson Frances 309 Gilham St  
 Nelson Francis C 6000 Reach St  
 Nerenberg Arlene I 1105 Unruh Ave  
 Newton Doris J 6057 Lawndale Ave  
 Nguyen Duong 7714 Rockwell Ave  
 Nunes Agnes A 1104 Saint Vincent St  
 Odonnell Joseph 6316 Langdon St  
 Okon Aloysius 7207 Bingham St  
 Omalley Michael J 6206 Hasbrook Ave  
 Oneill Francis J, Robert 349 Shady Ln  
 Oneill Pamela 1101 Shelmire Ave  
 Opanel Mary Kay 937 Disston St Apt B  
 Oquendo Antonio 1240 Kerper St  
 Ortiz Lopez Christian Orti 1023 Magee St  
 Ostroff Ruth L 8580 Verree Rd Apt 648  
 Ovington George 800 Strahle St  
 Oxford Beverages 7517 Oxford Ave  
 Pappas Fotine A 1351 Devereaux Ave  
 Park Do Soon 8508 Ridgeway St  
 Parra Aquiles F 1413 Gilham St  
 Paul T Gilmore DDS P C 7525 Loretto Ave  
 Pauleus Franky 1206 Greeby St  
 Pautentis Pauline, Albert 719 Tyson St  
 Pawlowski Irene 1308 Brighton St  
 Penzone Steven 717 Rhawn St  
 Pereira Ferman Hilda 513 Fanshower St  
 Perez Willis 7210 Oxford Ave  
 Peters Francis J 7422 Shisler St  
 Petrahl Mary M 6500 Tabor Rd #2403  
 Petrovich Diane R 1243 Fuller St  
 Pautsch Gertrud B Philadelphia Protestant Home 6555 Tabor Rd Apt 1708  
 Pfefferle Clair F 916 Magee Ave  
 Pfeiffer Edna M 1529 Hartel Ave  
 Phillips Jessica E 7940 Ridgeway St  
 Pierce Alma Ruth 522 Kendrick St 1st Fl  
 Pinckney Michael Est 7626 Langdon St  
 Plaza Antonio Leal 8048 Oxford Ave Apt B1  
 Pownall Patricia A 1921 Griffith St  
 Pfefferle Clair F 916 Magee Ave  
 Przygocki Elaine 739 Magee Ave  
 Pulariani George 8044 Tador Ave  
 Quach Mai 1125 Hellerman St  
 Quarles Damien 7165 Loretto Ave  
 Quinton Alma 6451 Oxford Ave Apt D-24  
 Rachuba Alice 1332 Tyson Ave  
 Rachuba William 1332 Tyson Ave  
 Rainford Benton R 1011 Kerper St  
 Ramos Angelic 7333 Montour St  
 Raskauskas Daniel 7327 Claridge St  
 Raskauskas John 7327 Claridge St  
 Reba Harold Est C/O David Sherman 740 Susquehanna Rd  
 Reichart Bernard 6800 Hasbrook Ave  
 Reilly Helen F C Est 600 Devereaux Ave  
 Remolde Daniel C 831 Hoffnagle St  
 Rhee Soo K 1417 Friendship St  
 Ricketts Daphne 6201 Oxford Ave  
 Ricketts Glenn Vinroy 812 Unruh Ave  
 Rising Sun Family Practice Ctr Inc 6239 Rising Sun Ave  
 Ritchie Todd 6443 Rising Sun Ave  
 Rivera Anthony 533 Tyson Ave  
 Robinson Khalid R 933 Bleigh Ave  
 Rokon Mohammad A 811 Glenview St  
 Roman Genevieve 400 Saint Vincent St  
 Romella Josephine H, Armand 1517 Hartel St  
 Romello Armand 1517 Hartel Ave  
 Rosario Raul 6815 Martins Mill Rd  
 Rosenberg Daniel 811 Solly Ave  
 Rosoff Audrey 1102 Hellerman St  
 Ross Mercena, Joseph 7121 Tabor Rd  
 Rossin Claire E 7725 Dorcas St  
 Ruppert Albert 821 Loney  
 Ryan Joseph S, Mary 1304 Rhawn St Apt 112  
 Sagusti Elizabeth A 1312 Stirling St  
 Santiago GERALDO 6923 Oakley St  
 Santiago Rafael 7613 Whitaker Ave Apt 2a  
 Schlesman Joyce 501 Shelmire Ave  
 Schlupp Francis N Jr 7106 Oxford Ave Apt 37  
 Schoener David F 6422 Oakley St  
 Scholl David 1829 Glendale Ave  
 Scott Edna E N A Baptist Home 33 7023 Rising Sun Ave  
 Scott George 7316 Loretto Av  
 Scullin Joseph J, Ruth M 7615 Verree Rd  
 Seipp June 6727 Martins Mill Rd  
 Sentinel Collection Agency Inc 7790 Rockwell Ave  
 Shmuckler Michael 7320 Algon Ave  
 Short Ann 6614 Oxford Ave  
 Siddall Anne M 1723 Guilford St  
 Sides Kimberly 1415 Shelmire St  
 Sidorick Karen J 1416 Princeton Ave  
 Silverman Bernice, Louis 7728 Dorcas St  
 Siwinski Robert L 7700 Summerdale Av 2nd Fl  
 Skabuk Julia 6162 Newtown Ave  
 Sklar Jeanne 1211 Glenview St  
 Small Mitzi M, Albert 8580 Verree Rd Apt 531  
 Smith Florence S C/O Robert Smith Apt 1 7615 Algon Ave



Smith Steven R 8119 Burholme Ave  
 Smyth Lawrence 700 Levick St  
 Son Linh Q 6221 Oakley St  
 Soto Juan Ofc 6319 Rising Sun Ave  
 Spinner Joseph 7601 Dorcas St  
 Sprintz Robert M 1028 Magee Ave  
 Stabler Kathy 7722 Dungan Rd Attn John Olczak Avery D Philadelphia  
 Steinman Michael 1105 Unruh Ave  
 Steinme Florence 1531 Hartel Ave  
 Stern Aaron 1523 Ripley St  
 Stock Apollis P 6730 Tabor Ave  
 Stoerrie Janine 7348 Montour St  
 Storbrauck Kristen N, Stefan W 640 Fanshawe St  
 String Urie 7315 Lawndale Ave  
 Suarez Richard 717 Rawn St Apt B1  
 Sullivan Thomas V 923 Princeton Ave  
 Swallow Joseph P 832 Hoffnagle St  
 Sweeney Kenneth R 7731 Whitaker Ave  
 Syllion Elyo Apt D1 6000 E Tabor Ave  
 Szieleit G Carl 7203 Claridge St  
 Tepper Thersea 641 Unruh Ave  
 Terrance Jarrao R 1931 Blendale Ave Apt 83  
 Textbooksweb Net 6011 Colgate St  
 Thomas Wood Denise 7036 N Shelborne St  
 Thrasher Robert S, Carol B 7735 Loretto Ave  
 To Kien 7714 Rockwell Ave  
 Togan Andrew 521 Emerson St  
 Torrence Julius A 6300 Tabor Ave Fl 1  
 Tottser Tool Die S 6800 Hasbrook Ave  
 Turner Gertrude 6118 Newtown Ave  
 Umara Christian 6112 Hasbrook  
 Url Pharma United Research Lab 7722 Dungan Rd  
 Vafiadis Katina 1118 Magee Ave  
 Valove Bernice 1523 Ripley St  
 Vansworth Eva 8406 Jeanes St Apt 2  
 Vasconcelos Julio C 1026 Longshore Ave Fl 2  
 Velez Eric 323 Lardner St  
 Vermilion Kathleen M 7340 Hasbrook Ave  
 Villaronte Karene 6701 Oxford Ave  
 Vyzaniaris Konstantinos 1301 McKinley St  
 Wahrhaftig Ephraim, Clara 1409 Englewood St  
 Walker Tiffany 923 Shelmire Ave Apt 1  
 Walters Herbert 1356 Englewood St  
 Wasylak Mae B 8521 Ferndale St  
 Webb Charlotte 7136 Montour St  
 Webster James, Rita 403 Kerper St  
 Weinle Norma E, Norma 7727 Hasbrook Ave  
 Weinstein Ernest J 8580 Verree Rd Apt 411  
 Weiss Harriet Dunn Lafayette–Redeemer Apt 526 8580 Verree Rd  
 Weldon Christine M 1936 Cottman Ave 1st Fl  
 Wheeler Jeffery 7106 Tabor Ave #B  
 Whitehill Walter Est, Walter M 1107 Devereaux Ave  
 Wickham Russell 1725 Bleigh Ave  
 William Glatz Jewelry Inc 6435 Rising Sun Ave  
 Williams A 6523 Montour St  
 Winns Tamika J 6055 Lawndale St  
 Wisinski Kevin P 912 Tyson Av  
 Wolk Frederick D PO Box 24709  
 Wolowec Stefan, Victor 605 Tyson Ave  
 Wong Lai Hung 6508 Algon Ave  
 Woodruff Donna L 7928 Oxford Ave  
 Wright Alfonso 1006 Afton St Apt 17  
 Zabczynski Joseph L 1439 Napfle St  
 Zador Gregory J, Margaret 1012 Disston St

## Philadelphia Pa 19112

Barthco 5101 S Brd St  
 Carroll Patricia 1300 Cecil B Moore  
 Catherine V K Est C/O Steven L Gershman Pc 4609 S Brd St  
 Do Tuan 6721 Chester Ave 9  
 Free People 5000 S Brd St  
 Kvaerner Inc C/O Dorothea Gorko 2100 Kitty Hawk Ave  
 Resource Capital Manager Inc 1 Crescent Dr Ste 203  
 Seahorse Carrier Svcs Inc 5101 S Brd St  
 Tasty Baking Co 3 Crescent Dr Ste 200  
 Towers Michael A 5 Crescent Dtr Ny 0200  
 Urban Outfitters 5000 S Brd St  
 Weinstein Ralph 317 Peach Tree Dr

## Philadelphia Pa 19114

Abbott Joanna 3209 Brookdale Rd  
 Abdel Hamid Sahr Apt D37 3100 Grant Ave  
 Academy Dental Assocs LLC 10101 Academy Rd  
 Alivest Llp 9603 Lavender St  
 Allen Robert J Jr 9231 Ditman St  
 Alt John W 9246 Edmund St  
 Anderson Arthur W 9309 Frankford Ave  
 Anderson Margaret 9951 Academy Rd Apt G3  
 Ask Plastics 9450 Ashton Rd  
 Assenza Michele A 3298 Red Lion Rd  
 Aviation Institute of Maint 3001 Grant Ave  
 Batista Carmen 2801 Saxton Rd Apt A  
 Bay Ronald, Janet 9426 Fairgreen Ln  
 Benjamin Charlene, Sydney 5004 N Convent Ln Apt C  
 Bird Lawrence III 2555 Welsh Rd Apt 323  
 Blevins Andrielle B 3100 Grant Ave B25  
 Bolognone James J 3333 Kayford Circ  
 Borbor Lee Fayon 9452 Wood Bridge Rd  
 Borromeo Homer 9228 Blue Grass Rd  
 Boyce Marc 3726 Clarendon Ave  
 Bradley Joan 5012 J N Convent  
 Bradley John 4503 Arendell Ave

Brascetta Nicholas J 3654 N Hereford Ln  
 Brook Gilbert T, Mary E 3813 Etta St  
 Brown Elizabeth A 7636 Montague St  
 Buchter Karen, Jack 3100 Grant Ave  
 Butler Michael T 9912 Canterbury Rd  
 Chen Jin 9230 Wissinoming St  
 Cintron Evelyn 12103 Delaire Landing Rd  
 Clayton Augustus E 5100 S Convent Ln Un407  
 Cornett William 3308 Glenbrook St  
 Coyne Anne Est 12102 Delaire Landing Rd  
 Crone Joseph J 3600 Red Lion Rd Apt 59c  
 Crone Marybeth R 10214 Kilburn Rd  
 Crown PO Box 63290  
 Dalton Irene E 9231 Hegerman St  
 Dang Vinh Hien 4909 Grant Ave  
 Darwish Randa 9414 A Fairgreen La  
 Deb Shops Inc 9401 Blue Grass Rd  
 Del Prato Albert J, Leah 9183 Ryerson Rd  
 Dellarocca Christoph 3100 Grant Ave 34e  
 Delrocco Dawn 9201 Hegerman St  
 Domenico Vincent 71306 Delaire Landing Rd  
 Donahue Margaret E 3997 Constance Rd 1st Fl  
 Donohue Janet L 10216 Kilburn Rd  
 Dooley Barbara 3505 Morrell Ave  
 Dubow Brian A 3701 Linden Ave Apt B106  
 Dufolio Louis A 4720 Hegerman Ter  
 Eady Laura 9574 State Rd 1st Fl  
 Edelstein Ilene 6212 Delaire Landing Rd No 6  
 Falcone Christopher J 3315 Filter St  
 Farling Flora 9226 Horatio Rd  
 Female Janette P 3666 Glenn St  
 Ferrara Helena C 4809 Arendell Ave  
 Fowler Fiona 3996 Carteret Dr  
 Frankford Dental Care Pc 9523 Frankford Ave  
 Franklin Mills Promo 1455 Franklin Mills Cir PO Box 6039  
 Fugger Norma 35202 Delaire Landing Rd  
 Fulton Barbara A Est 9238 Convent Ave  
 Gabler Sylvia 5100 Convent Ln Apt 110  
 Gallagher Bobby 36204 Delaire Landing Rd  
 Gallagher James F 4612 Aubrey Ave  
 Gillard Dante A 9601 Ashton Rd Apt B13  
 Glassman Shirley, Leon 51302 Delaire Landing  
 Gordon David Karl 3589 Nottingham Ln  
 Graber Francis R 3515 Primrose Rd  
 Graziano Angelina A, Peter P 9239 Annapolis Rd  
 Greenberg Ruth 5005 S Convent Ln Apt E  
 Grimes Zachary Thomas 70102 Delaire Landing Rd  
 Gring David J PO Box 6092  
 Grumbrecht Patrick J 3515 Churchill Ln  
 Grunder Jean 9457 Woodbridge Rd  
 Haines Robert 2858 Angus Rd  
 Hannan Katherine M 9451 Outlook Ave  
 Harris Shaheim 2607 Welsh Rd Apt F 301  
 Hart Albert 3827 Pearson Ave  
 Hasty Robert A 3315 Ashfield Ln  
 Haywood Ashely 2481 Grant Ave  
 Helverson Stephen 3947 Constance Rd  
 Hill Francis D 3336 Kayford Ci  
 Hudec Helen 3430 Eden St  
 Huebner Lillian R 3424 Primrose Rd  
 Hurley Martin 3955 Carteret Dr  
 Iglesias Wende W 3128 Grant Ave Apt B  
 Inglese Joseph 9323 Edmund St  
 J And K Automatics 9246 Edmund St  
 Jabs Edward A 9402 Kirkwood Rd C/O Matthew Peebles  
 Jardine Maureen, Robert 2823a Norcorss Ln  
 Jasinski Frank J, Dorothy 9871 Frankford Ave Apt  
 JD Glass 9220 Marsden St  
 Jedwabny Edward J 3432 Filter St  
 Johnson Sarah 9433 Woodbridge Rd Apt B  
 Keeley Nancy 3308 Glenbrook St  
 Kennedy Jeffrey 9627 Torresdale Ave  
 King Kathleen M 9252 Angus Pl  
 King Lisa M 9317 Melrose St  
 Kinniburgh Helen 9323 Ditman St  
 Ko Yi W 3600 E Crown Ave  
 Kurz John J 3342 Fordham Rd  
 Lang Arthur A Sr 3524 Nottingham Ln  
 Langara Hans A 3400 Red Lion Rd Apt 15d  
 Lange Kathryn C 5124 Grant Ave  
 Larkin Richard W 3368 Red Lion Rd  
 Lazan Lawrence D 10204 Delaire Landing Rd  
 Leidy Kenneth J, Sandra L 9272 Angus Pl  
 Lerro T A Joseph 3350 Grant Ave  
 Lewis Linda 3501 Sussex Ln  
 Lincoln William 3336 Ashfield Ln  
 Link Robert C 9521 State Rd Apt F  
 Link Timothy George 10203 Calera Rd  
 Liu Fei Yun 3713 Barner Dr  
 Lubin Thomas A 5100 Convent Ln Apt 214  
 Lyons Patrick 3545 Nottingham Ln  
 Ma Rui J 4211 Lyman Dr  
 Mac Neal Catherine 232 W Gorgas Ln  
 Marko Tia N 3722 Vale Ln  
 Martin Willis 9501 State Rd  
 Maurizio Barbara 10015 S Canterbury Rd  
 Mccabe Christopher T 3600 Red Lion Rd Apt 58b  
 Mccabe Mildred 3600 Red Lion Rd Apt 58b  
 Mcdonagh Mary 10234 West Keswick Rd  
 Mcdonough Elizabeth 3600 Red Lion Rd Apt 55–D  
 Mcfadden Christopher Edward, Timothy 9317 Milnor St  
 Mcfadden Michael A 3699 Morrell Ave Unitd



Mcginley Enterprises 33 03 S Keswick Crescent 2nd Fl  
 Mckenna Daniel 9431 Fairgreen Ln Apt A  
 Mcmanus Kathleen 9951 Academy Rd Apt G3  
 Mellor Joseph 3579 Wessex Ln  
 Menoken Arron D 2555 Welsh Rd Apt 333  
 Meshkov Stanley 5100 S Convent Ln Apt 505 East  
 Milliot Fidele A 3563 Wessex Ln  
 Mills Marcella B 1320 Somerville Ave  
 Mininni Theodore 12301 Delaire Landing Rd  
 Monahan Robert 3400 Red Lion Rd 16 A  
 Morrison James 10038 Hegerman St 2nd Fl  
 Mullen Catherine 5109 Fittler St  
 Murray Joseph 10209 W Keswick Rd  
 Odonnell Meghan, Teah, Rachael 3201 Kilburn Rd  
 Olkowski Olga 4636 Grant Ave  
 Oshaughnessy Joyce L 9951 Academy Rd Apt C 8  
 Paravicini Pual 9459 Lansford St  
 Partyka Janice, Andrew 3405 Primrose Rd  
 Paul Richard 3825 Janice St  
 Peck Bernard J, Elizabeth 10214 Leilburn Rd  
 Peskan Joan C 9328 Campus Ln  
 Pierce Lydia 06210 Delaire Landing Rd  
 Powlen Bernice 9503 State Rd Apt 230 Harbor View Towers  
 Professional Home Health Svcs PO Box 16198  
 Pue Jane M 3537 Primrose Rd  
 Ramirez Octaviano J 3600 Red Lion Rd Apt 65a  
 Regional Psychotherapy 9140 Academy Rd Ste K  
 Reilly Helen 4636 Grant Ave  
 Reinhardt Hazel B 4511 Linden Ave  
 Rementer Gerard F 9865 Garvey Dr  
 Reyes Raymond 9313 Frankford Ave  
 Roach Elizabeth 9431 Academy Rd  
 Rutter Marie 9503 State Rd Apt 126  
 Rutter Marie L Harbor View Apts Apt 219 9503 State Rd  
 Ryan Joseph 2213 Macon St  
 Safford Madeline M 4602 Eden St  
 Sandler Gertrude 5011k S Convent Ln  
 Santiago Anthony D 9212 Annapolis Rd  
 Scharf Robert 9501 Roosevelt Blvd Ste 206  
 Schoolcraft Linda E 9457 Woodbridge Rd  
 Schwartz Robert W 2607 Welsh Rd Apt C103  
 Sheahan Colleen 2831 Angus Rd  
 Sherman Alan P 10101 Academy Rd 2nd Fl  
 Shokrollah Michael 3317 Elliston Cir  
 Siegel Bernard 22204 Delaire Landing Rd  
 Silverman Scott Academy Dental Assocs LLC Ste 204 10101 Academy Rd 2nd Fl  
 Sirajudeen Divya, Lucy 960 Ashton Rd Apt  
 Smith Barbara 21 N Frazier St  
 Smith Ruth M 3627 Morrell Cir  
 Springer Edna 3625 N Hereford Ln  
 Staats Cecilia 4513 Linden Ave  
 Stark Brian, April 9441 B Fairgreen Ln  
 Stukes Keith 2751 Willits Rd  
 Sugar Lois 2555 Welsh Rd Apt 319  
 Sutter Erin 9213 Blue Grass Rd Apt 3  
 Tarpehbrapoh Precious P 9453 Ashton Rd Apt B  
 Tees Michelle 2607 Welsh Rd L 209  
 Tessie Bonilla 2555 Welsh Rd Apt 435  
 Thomas Eleanor, Elaine 9601 Ashton Rd Apt D2  
 Toner Joseph T 3993 Carteret Dr  
 Torjilar Saybah S 2802 Saxton Rd  
 Treachy Laura 9420 Fairgreen Ln Apt B  
 Trojecki Theresa A 3509 Wessex Ave  
 Turner James R, Linda 3600 Red Lion Rd Apt 70b  
 Vanegas Mirian 2607 Welsh Rd Apt I 204  
 Vantran Chuong 9237 Frankford Ave  
 Vasquez Rosie 2831 Woodbridge Rd  
 Vazquez Veronica 301 Welsh Rd Apt D 301  
 Vendetti Robert J 3504 W Crown Ave  
 Wallace Christine 3726 Clarendon Ave  
 Walter Grace E 9310 Ditman St  
 Weber Mary 3322 Glenbrook Pl # 1st-Fl  
 Weinraub Morris 2661 Willits Rd Apt S124  
 Willis Robert 2751 Willits Rd  
 Wishnow Isadore, Pearl 9219 Blue Grass Rd 191  
 Ye Li Hong 2417 Welsh Rd St 6  
 Yurchanka Vitali 3308 Primrose Rd  
 Zakrzewski Phyllis, Louis 9503 State Rd

## Philadelphia Pa 19115

69th St Pennsylvania Irish Volunteers PO Box 14598  
 9042 Roosevelt Blvd Philadelphia LLC 9042 Roosevelt Blvd  
 Abraham Mathew C 8712 Autumn Rd  
 Abstract Liberties 211 Fairmount Ave  
 Abuteya Layla 8496 Rising Sun Ave  
 Aceto Florence M, Amber N 717 Charette Rd  
 Agres Alexander 1519 Stoney Ln Unit B  
 Andrews Joseph 1711 Grant Av  
 Bankes David 2445 Tremont St Apt A  
 Belair Medical Mgmt Co 1916 Welsh Rd St 9  
 Bell Latonia 9243 Jamison Ave  
 Berg Herman, Ray 9122 Old Newtown Rd  
 Birko Yaroslav Apt B83 9926 Haldeman Ave  
 Bogak Mykhaylo 2101 Winchester Ave Apt S6  
 Bonocore Josephine, John 9605 Hoff St  
 Boyle Anthony F 9754 Glenhope Rd  
 Brook Sidney 2301 Tremont St Apt G304  
 Brooks Martin 8921 Alton St  
 Burstein Medical Assocs PO Box 52654  
 Campano Sue 2131 Welsh Rd Apt 103  
 Cassidy John G Est 719 Charette Rd  
 Cavanaugh Carol 2107 Welsh Rd Apt B101

Champva PO Box 51318  
 Chaves Marcivany 2001 Nester St  
 Chekhoviyeh Denys 2089 Welsh Rd  
 Chemplayil Sibichan 627 Colebrook Rd  
 Chien Donald 1519 Grant Ave Apt B  
 Cipriani Ardella 1129 Chesworth Rd  
 Citizens Alliance For Westwood PO Box 52123  
 Cobo Mariola 9921 Bustleton Ave A11  
 Cohen Beatrice Est 2301 Tremont St Apt G202  
 Conn Sylvia M 9222 Darlington Rd  
 Dandv 9998 Global Rd Ste 37  
 Davis Donovan L 9974 Bridle Rd  
 Depaola Clara 2109 Red Lion Rd  
 Devereux Froney, John 9960 Alicia St  
 Divor Charles, Esther 9731 Wynmill Rd  
 Dombrowsk Mary L 9896 Bustleton Ave  
 Dominello Penny 1115 Bingham St  
 Dougherty Alfred 9501 State Rd Rivers Edge  
 Elias Eric A 9521 Cowden  
 Epstein Milton B, Nancy C 9302 Laramie Rd  
 Ernwood Associates Fernwood Assocs PO Box 51292  
 European Connection 9410 Clark St Bldg I  
 Eyler Susan 2100 Murray St  
 Farrell Joseph C 9548 Northeast Ave  
 Fiandra Daniel 51 Country Ln Dr  
 Financial Mgmt Svc Philadelphia Financial Ctr  
 Financial Mnmt Service PO Box 51318  
 Fingerman Maya 1751 Welsh Rd B 8  
 Firsov Alexandre 2100 Tremont St C 13  
 Flood Edward PO Box 51318  
 Fogarasi Thomas R 717 Charette Rd  
 Folgosa Gwendolyn 1831 Beyer Ave Fl 1  
 Francis Cheryl Reed 852 Medway Rd  
 Friedman Jack, Ann 2301 Tremont St Apt 202  
 Frishman Michelle 1131 Layton Rd  
 Fuks Vladimir 9926 Haldeman Ave  
 Gallagher Trevor Joseph 709 Stratford Dr  
 Ganssloser Herbert, Martha 1022 Surrey Rd  
 Gemmi Charles Dr Ste 1b 2137 Welsh Rd  
 General Asphalt Paving Corp 9301 Krewstown Rd  
 Gitman Igor 1524 Marcy Place Apt A  
 Gleason Francis 720 Millwood Rd  
 Goldberg Rifka 8940 Krewstown Rd  
 Goldberg Taya Apt 522  
 Goldstein Janet 2 Moredun Place  
 Gottlieb Milton 9896 Bustleton Ave Apt B117  
 Hadad Michael Executor 9960 Bridle Rd  
 Hall Margaret F Apt B-332 9896 Bustleton Ave  
 Harris Eric Sr 9239a Jamison Ave  
 Hart Mary E PO Box 51113  
 Heinig Marvin 851 Red Lion Rd C2  
 Heisler Robert 9844 Cowden St  
 Holt Ann 9945 Haldeman Ave  
 Hussein Ali 2301 Woodward St Apt B 4  
 International Tours 9965 Bustleton Av  
 Jagwani Kashin 2301 Woodward St Apt B  
 Jankowski Maryanna, Steven 9810 Redd Rumbler Dr  
 John Daison 9918 Wingtip Rd  
 Johnson James J 1124 Kent Ln  
 Johnston Frances K Vernon Hill Apts Vernon Crittenden  
 Joseph Tity 627 Colebrook Rd  
 Kaplan Murray 8906 Turton Dr  
 Kaufman Donita 8909 Alton St  
 Kaytes Abraham 9826 Bridle Rd  
 Kelly Marguerite 402 Bucannan Ave  
 Kempel Pavel 127 Pocasset Rd  
 Klepesky Louise P, Peter 9976 Gdnia Ln  
 Knoch Delores M, Alice H 9649 Beirwood St  
 Knowledge Key Assocs 2137 Welsh Rd Ste 3c  
 Koan Sin Young 1801 Winchester Ave  
 Kops Sarah 2375 Woodward St Apt 515  
 Kotlyarenko Alex 1516 Stoney Ln B  
 Kowalewski Adam PO Box 52284  
 Kozel Patricia A 9960 Bridle Rd  
 Kozhukh Rozalia 9200 Old Bustleton Av D 303  
 Kraus Stephanie 51 Country Ln Dr  
 Krezhnerman Mark 9906 Bustleton Av C 27  
 Krovets Denys 9349 Baner St  
 Kruger Jerald 622 Artwood Dr  
 Kryss Medical Inc 724 Red Lion Rd  
 Kunin Gary 9200 Bustleton Ave  
 Kurian Matew 1141 Alton Pl  
 Laessig Andrew 9728 Waly Ave  
 Lanzetta Marguerit M 8912 Rising Sun Ave  
 Lawler Mildred Pauls Run Apt 441  
 Lee Michael Patrick, Michael 9973 Hardy Rd  
 Lee Ryan Thomas, Michael 9973 Hardy Rd  
 Lee Sade 9813 Haldeman Ave Apt C202  
 Lentini Donovan D, Jaclyn 9974 Bridle Rd  
 Lentini Jaclyn M Jr 9974 Bridle Rd  
 Levin Robert 1031 Camas Dr  
 Levy Rebecca D 1801 Winchester Ave Apt F18  
 Lewis Henrietta 2275 Winchester Ave Apt 211  
 Li Rong Chen DBA V Nails 89 17 Krewstown Rd  
 Lichtenfeld F 801 Timber Ln  
 Lo Hsiu C 9321 Alton St  
 London Michael S Apt A 9347 Jamison Ave  
 Maaf Ihsanullah PO Box 52647  
 Makar Mariya Apt 71b 9926 Haldeman Ave  
 Mantai Joanne L 9779 Chapelcroft St  
 Marcus Sylvia Bernice 9723 Beacon Rd  
 Mccollaum Ethel A Apt B211 Pauls Run 9896 Bustleton Ave

Mccutchen Vivian, Haran 1712 Grant Ave  
 Mcgurk Francis 1930 President St  
 Millan Torres Francisco 1940 Nester Pl  
 Millmond Nettie 9926 Haldeman Ave Apt A29  
 Mocarsky Michael J 8628 Ferndale St  
 Morgan Alexandra A 1029 Camas Dr  
 Mri P Asso 9432 Roosevelt Blvd  
 Mundy Helen 2050 Nester St  
 Myers Robert L 139 Greycr Rd  
 Natale Elvera Rita 2003 Fulmer St  
 Nero Toni Nancy M Mcpoyle 2209 Murray St  
 Newkirk Beatrice 723 Dunmore Rd  
 Newman Phyllis 2375 Woodward St Apt 707  
 News Gleaner 9999 Gantry Rd  
 Northeast Phila Vascular Surge 2137 Welsh Rd Ste 1c  
 Nowaczyk Catherine 2109 Red Lion Rd  
 Oneill Timothy C, Phyllis 9416 Hilspach St  
 Orouke Jennifer 9618 Hoff St 1st Fl  
 Pacitti Angelina, Anthony 3827 N Marshall St  
 Panich Mark 1912 Reilly Rd  
 Parks Dennis 600 Red Lion Rd Aptv 3  
 Patel Kumudben 2301 Woodward St Apt H 4  
 Patel Parth 2301 Woodward St Apt H1  
 Patel Vikrambhai, Sejal V 1915 Reilly Rd  
 Patrici Rodemer 8900 Roosevelt Bvd  
 Pertzovitch Yocheved 2375 Woodward St Apt 515  
 Petschi Magdalena C/O Kathy Wagner Pauls Run 9896 Bustleton Ave  
 Philip Fiji 1942 Nester St  
 Pistilli Valentine A, Josephine 2122 Conwell Ave  
 Polsky Eugene 9896 Bustleton Ave  
 Pomerance Marcia G, Richard 9896 Bustleton Ave Apt B247  
 Popkin May 8880 Alton St  
 Preusch David C 8718 Verree Rd  
 Price Andrew 9501a Northeast Ave  
 Pullman I 103 Almat Dr  
 Radu Natalie 1013 Susan Rd  
 Rafferty Henry M Chapel Manor 1104 Welsh Rd  
 Reba Rothman 2201 Tremont St Apt C322  
 Reider Pauline B 9209 Jamison Ave #B  
 Reilly James 621 Artwood Dr  
 Rembert Lawrence 2301 Woodward St Apt B1  
 Rogers Christop 9400 Roosevelt Blvd  
 Roi Carpet Cleaninig Roi Rafael 9841 Northeast Ave  
 Roman Gary 8910 Springview Rd  
 Roytberg Raisa 9042 Old Bustleton Ave  
 Ryan Andrew D PO Box 52116  
 Ryspayev Bolat 1920 Nester Pl Apt 4  
 Sam Zilman Clothier 9987 Bustleton Av  
 Saul Margaret M 9896 Bustleton Ave Apt B420  
 Savaiana Cody 9504 Northeast Ave  
 Savaiano Jennifer 9504 Northeast Ave  
 Schantzer Brandon P 1525a Grant Ave  
 Schenot Almede 9896 Bustleton Ave B 347  
 Schultze Elsie C 1101 Bloomdale Rd  
 Schwar Patricia A 9101 Old Bustleton Ave  
 Segal Lillian 2375 Woodward St Apt 707  
 Seidenberg Benjamin F 2375 Woodward St Apt 704  
 Shakeel Sundus 1003 Redlion Rd  
 Shaw Denise, Scott 9720 Chapel Rd  
 Sheip Katie A Pauls Run Apt 441  
 Shrivastava Abhishek 9200 Bustleton Ave  
 Siegel Max Est 2350 Tremont St Apt 314  
 Smolkina Riva 1865 Welsh Rd J 5  
 Snyder Robert B 8875 Krewstown Rd A 9  
 Sobel Adele 112 Kingfield Rd  
 Stacy William C 9803 Haldeman Ave Apt B201  
 Stark April Miss 2668 Winchester Ave  
 Stark Brian c/oEdward R Summers 9019 Cargill Ln  
 Steinback Frances Red Lion Decatur St  
 Steinberg Shirley B 828 Red Lion Rd Apt D25  
 Sunshine Scientific 1810 Grant Av Power  
 Taylor Angela C Norwalk Sq Unit A-12 1209 Norwalk Rd  
 Tees David E 9972 Sandy Rd  
 Tenaglia Nicholas A 9757 Krewstown Rd  
 Terrell David W 2229 Fulmer St  
 Thaiparambil Johnson D, Shainy 2301 Woodward St Apt  
 Timofeyev Inna 9926 Haldeman Ave 28  
 Tindall Darrell 1029 Camas Dr  
 Torres Edwin 9702 Chapel Rd  
 Tucker Shelli W 1716 N Edgewood St  
 Turzanski Richard 1014 Cresswood Rd  
 Vanguard 720 Millwood Rd  
 Varghese Cherian V 8714 Autumn Rd  
 Vigil David 9210 Old Bustleton Ave  
 Villaceran C 1849 Beyer Ave  
 Vip Marketing Concepts 270 Geiger Rd Bl F  
 Volk Hannchen 9992a Woodfern Rd  
 Walters Dorothy 4343 Devereaux Ave  
 Waters Marguerite G 746 Millwood Rd  
 Watson Pamela 9200 Bostleton Ave Apt 180  
 Weisselberger Joan G 9896 Bustleton Ave Apt 246a  
 Whitfield Henry L 9115 Verree Rd  
 Whitfield Henry L, Harry 1113 Bingham St  
 Wilusz Christine M 9101 Old Bustleton Ave Apt A 14  
 Wolf Frank 9770 Hilspach St  
 Wolfenden Fran 2107 Welsh Rd Apt B101  
 Wongs Gourmet 1699 Grant Ave  
 Yakush Vassiliy 9128 Old Newtown Rd  
 Yang Kyung O 9200 Bustleton Ave Apt 2102  
 Youngdahl Kristin A 9553 Waly Ave  
 Zayvelev Leonid, Marina 1188 Bartlett St  
 Zeitz Harry 9906 Bustleton Ave Apt F1

Zelmanoff Ellis 600 Red Lion Rd K-7  
 Zhu Jun Ge 9916 Roosevelt Blvd B 3 Blvd  
 Zobel Thomas W 9826 Hardy Rd

## Philadelphia Pa 19116

1713 Scotchbrook Dr Condo 11685 Bustleton Ave  
 Aaron Leon Public Adjusters 10871 Bustleton Ave Ste 126  
 Afridi Sara 553 Avon St  
 Ahlers William B 315 Smithfield Ave  
 Alferoua Olga 523 Lawler St  
 Ameriheart Ambulance 13440 Damar Dr Unit G  
 Apsitis Andis 10032 Jeanes St Fl 1  
 Ashley Christopher N 1977 Merlin Rd  
 Atamian Sevan 10111 Alexandria Ln  
 Atkinson Jonathan T, Angela 615 Maple Ave  
 Barber Dorothy I, James 10900 Bustleton Ave  
 Barylo Alex 11114 Greiner Rd  
 Battel Audrey 13018 Trina Dr  
 Bayeva Anna 10831 Rennard St 2nd Fl  
 Begey Christopher R 13058 Blakeslee Dr 2nd Fl  
 Belik Semjon 110 W Byberry Rd Apt K4  
 Bernard Joseph, Mary 13555 Philmont Ave Apt 36  
 Berry David 2009 Sanford St  
 Blue Cross River Rink 121 N Columbus Blvd  
 Blythe Anna M Est 15105 Ina Dr  
 Brady Daniel F 11988 Audubon Pl  
 Brickman Laura, Louis 452 Woohaven Plaza  
 Brophy Joseph J 518 Buxmont St  
 Brown Howard C/O 560 Larkspur St  
 Brown Richard M 12036 Stevens Rd  
 Bukar Alexander 205 Lockart Ln Apartment B  
 Cacorin Anatolie 10618 Lockart Rd  
 Campbell Albert, Emma 507 Pinewood Rd  
 Campbell Patricia J 621 Maple Ave  
 Chaban Joel 10101 Northeast Ave Apt K  
 Chazak Dorothy L 755 Kentwood St Apt 209  
 Cho Gin Hee 11989 Dumont Rd  
 Choi Benjamin 1208 Freil Place  
 Chou Paulina H 642 Lawler St  
 Chung Bobby 15137 Kallaste Dr  
 Coleman David 2607 Welsh Rd  
 Connor John D Est 11520 Bustleton Ave  
 Cook Michael T 634 Edison Ave  
 Coppola Anthony 10828 Rennard St  
 Costigan Arthur J 525 Simms St  
 Cura Lucian 255 Ridgeway St  
 Currency One 10050 Roosevelt Blvd  
 Curtis Robert J 226 Erica St  
 Cutler Irene 414 Regina St  
 Czajkowski Wendy L, Paul 685 Rennard St  
 Davies Edward, Lois L Apt 2 111 Lockart Plz  
 Devlin Anthony 601 Edison Ave Unit I  
 Diprinzio Gina 218 Erica St  
 Donald Edward C/O Joan G Donald 1206 Southampton Rd  
 Donald Joan 1206 Southampton Rd  
 Ds Electric Inc. 810 Byberry Rd  
 Dubeski Lila 139 Gardner St  
 Dvir Edi 10180 Verre Rd  
 Eastland Apparel 13440 Damar Dr  
 Ecker Polly 11601 Depue Ave  
 Edwards Jesse 2600 Southampton Rd  
 Erlich Sylvia C 406 Audubon Ter  
 Fedeli Mary D 265 Nandina Ter Fl 2  
 Figueroa Raquel 13512 Bustleton Ave Apt 8 301  
 Finnegan Richard J 15116 Milford St  
 Fitch Veronica J 10808 Gifford Ave  
 Flores Anthony 450 Byberry Rd G 75  
 Fomina Oksana 10101 Northeast Ave Apt D-12  
 Forward Move Corp 10050 Roosevelt Bl St 8  
 Fose Joseph A C/O Raymond Fose 11612 Gifford  
 Gaul Mary A 13411 Kelvin Ave  
 Geevarughese Varkey 10712 Gifford St Fl 2  
 Gereaghty Mich 370 Tomlinson Pl  
 Gereaghty Michael 370 Tomlinson Pl  
 Gill Bros PO Box 11689  
 Gingeles Sofia 209 Robina St 2nd Fl  
 Gofman Eduard 11040 Greiner Rd  
 Goldberg Channa 442 Tomlinson Rd  
 Goldberg Stuart M 486 Parlin St #1  
 Gomes Wellington 605 B Maple Ave  
 Gonax Yaroslav 11253 Jeanes Pl  
 Gordon Karen 10871 Bustleton Ave Ste 126  
 Greco Timothy 486 Depue Pl  
 Griffin Kevin T 5648 Blakemore St  
 Grodon Karen 10871 Bustleton Ave Ste 126  
 Harrington Michael, Mary 1108 Napier St  
 Helverson Louis G 1337 Herschel Place  
 Herbert Joan 10233 Selmer Plz  
 Hicks Doris 10229 Murty Ln  
 Higgins Catherine 10900 Bustleton Ave Apt B52  
 Hillenbrand Ernest 412 Larkspur St  
 Holland Mildred 10900 Bustleton Ave  
 Hong Kong Super Buffet Inc 11801 Bustleton Ave  
 Hopkins Emma B 11623 Barlow St  
 Imperial Financial Group Inc 11028 Rennard St  
 Iwi 2191 Hornig Rd Unit A  
 Jako Enterprises 2030 E Byberry Rd  
 Johnson Matthew 135 Terry Lee Ct  
 Joshi Pratik 305 Ridgeway St Fl 1  
 Kenworthy Jo Ann Est 1012 Byberry Rd  
 Kerner Edward J 14029 Napier St  
 Kerr Thomas 11040 Ferndale St

Kopp Rosemary 1245 Poquessing Creek Dr  
 Kricheli Eka T 12006 Ferndale St  
 Kryss Boris 11054 Rennard St  
 Kudin Vlas 247 Robina Pl  
 Kutovoy Svetlana, Igor 10213 Rubin Ln  
 Kwiatkowski Ronald M 251 Robina Pl  
 Lackey Raymond A 11058 Proctor Rd  
 Lapeika Virginijus 236 Erica St  
 Larionov Pavel 10913 Nandina Ln  
 Lauska Inta 13451 Philmont Ave Apt A7  
 Laycock George E, Dorothy 413 Maple Ave  
 Leasoff Burton PO Box 11615 Somerton  
 Lehrman Doris A 37 Brookshire Tr  
 Lescas Audrey, Louis 501 Larkspur St  
 Levin Michael 332 Avon St  
 Levin Michael 450 W Byberry Rd J-95  
 Lewis Barbara A 13038 Depue Ave  
 Liberty One Financial Inc 13050 Bustleton Ave Ste A  
 Libkin Yelena 263 Ridgeway Ter  
 Liyew Befkadu 441 Tomlinson Rd Apt C 16  
 Lopez Ignacio 10204 Bustleton Ave Apt B  
 Lyons Isaiah 10900 Bustleton Ave  
 Madden Michael S 829 Selmer Rd  
 Marrone Almerinda 1900 Greymont St  
 Martin Peter R 202 Lockart Ter  
 Mastrocco Nick 701 Sanford St  
 Mathew Bindu 636 Avon Rd  
 Mathew Mariyamma 514 Parlin St  
 Mccartney Clinton 10871 Bustleton Ave Ste 109  
 Mccauley William M 11005 Greiner Rd  
 Mccrossin John 507 Pinewood Rd  
 Mccrossin Margherita 507 Pinewood Rd  
 Mcfarland George 2631 Sheridan St  
 McIntyre Joseph, Alma 50 Pinewood Av  
 Mcknight Arthur R Jr 414 Dorest Hills Ave  
 McLaughlin Margaret A 11986 Lockart Rd  
 Melomed Margarita 104 County Line Rd  
 Meringo Leeandra, Lewis R 11727 Jeanes St  
 Meringo Lewis 11727 Jeanes St  
 Merker Adelaida Do 10752 Bustleton Ave  
 Mikhaylova Elza 10013 Bridle Rd 2nd Fl  
 Montagino Christopher 13512 Bustleton Ave 8314  
 Morein Darlene 441 Tomlinson Rd F 12  
 Morgan Kelly 507 Pinewood Rd  
 Morris Russell 336 Gardner Ave  
 Mullin Colleen, Kelly 810 St Christopher Ln  
 Murphy Michael J 560 Burgess St  
 Murphy Paul, Nana 10848 Nandina La  
 Murro Salvatore M 73 Brookshire Ct  
 Murt Mary T 1206 Michelle Dr  
 Nagelberg Sydney 490 Avon St  
 Negus William A, Cora L 731 Byberry Rd  
 Nemeroff Jack N 12033 Audubon Ave  
 Northeast Medical & Rehabilit 14200 Bustleton Ave Ste 4  
 Odea Nicara 811 Densmore Rd  
 Odil S T 10620 Lockart Rd Fl 1  
 Paglia Giovanni 558 Larkspur St  
 Patel Amruta N 651 Lawler St  
 Patel Anil M 10612 St Thomas Dr  
 Patel Rita A 10612 St Thomas Dr  
 Perrin Mitchell Michelle J 13661 Philmont Ave 20  
 Perry Martha 10918 Nandina Ct  
 Philip Joggy 705 Gorman St  
 Pro Class Auto Body 10203 Murty Ln  
 Quigley John M 301 Byberry Rd Unit A22  
 Raaen Ole Kristian 220 Lockart Ter Fl 2  
 Rakhimov Sanatillo 508 Foster St Fl 2  
 Ramos Rinda S 128 Brookshire Dr  
 Real Estate Management Ll 324 Avon St  
 Reuben Marc 1115 Stewart Pl  
 Rim Thomas H 359 Avon St  
 Rivera Rose 10101 N East Ave Apt/Flr B12  
 Roderig William C 10900 Bustleton Ave Apt 97  
 Rodriguez Catalino 671 Rennard St  
 Romaniuta Vadym 223 Lockart Ter Fl 1  
 Rooney David S 830 Larkspur St  
 Rosenzweig Fred 13034 Depue Ave  
 Rossiter Marie 15147 Kallaste Dr  
 Rupp Deborah A, Joseph 11611 Bustleton Ave  
 Rutizer Shirley M, Est Ned 11888 Jeanes St  
 Saludez Lourdes T 128 Brookshire Dr  
 Sampson Octavin 730 Sanford St Apt 201  
 Santiago Jennifer 307 Ridgeway St 2nd Fl  
 Schnipper Mel 382 Woodhaven Rd  
 Schultz Antoinette 15016 London Rd  
 Shamsotinov Alexander 833 Barlow St  
 Shoshina Alena 226 Robina St No A  
 Shteyn Igor 10020 Ferndale St  
 Siegelman Jordan W 11718 Audubon Ave  
 Sirott Martha 11620 Stevens Rd  
 Smith Phyllis 15016 Liberty Ln  
 Sobov Gary 10900 Bustleton Ave  
 Sokolov Sergii 206 Lockkart Ln 1st Fl  
 South 10th Street LLC 1890 Woodhaven Rd  
 SPOnyin Marie 10900 Bustleton Ave  
 Stephens Gregory A 558 Selma St  
 Sutter Christine M 808 Piermont St  
 Sveatnenko Oleg 427 Regina St  
 Tang Jian Xi 642 Lawler St  
 Tatevosian Gabriel 119 Lockart Plaza Apt B  
 Tchiokadze Mevlud 13047 Blakeslee Ct  
 Telemaque Crichlow Daphnee 619 Avon Rd

Tetruashvily Abram 10217 Dedaker St  
 Thomas Annie 11005 Greiner Rd  
 Tolstonog Family Revoc Tr Ua 5 7 02 C/O Audrey Battel 13018 Trina Dr  
 Tracey Charles J 730 Byberry Rd  
 Tribeca Coffee Ent 1928 Kentwood St  
 Trovarello Josephine 2018 Gorman St  
 Trumbower Nancy 10918 Nandina Ct  
 Upadhyay Nita A 10827 Proctor Rd  
 Uturgaury Maia 105 Gardner St  
 Uwanawich Steve 12029 Bustleton Ave  
 Vadim Likhonos 13048 Blakeslee Dr A  
 Valdes Lucy 3214 Wilbur  
 Varughese Thomas 10105 Jeanes St  
 Vazquez Oscar 2609 Southampton Rd  
 Vogelmann James T 408 Hendrix St  
 Wade Mary 10400 Roosevelt Blvd  
 Wasserman Geraldine, Robert A 10913 Lockart Rd  
 Weiler Arthur 12052 Bustleton Av  
 Williams Dawayne 2600 Southampton Rd  
 Williams Rodger J 554 Larkspur St  
 Yankelovich Maksim 220 Erica St  
 Youngwirth Michelle 2173 Bennett Rd  
 Yun Tae Sun 11989 Dumont Rd  
 Ziemer Erika C 2016 Gorman St

## Philadelphia Pa 19118

Africaribe Microenterprise Network PO Box 27337  
 Alliance Imaging 8835 Germantown Ave  
 Bacon Clotilde C/O James J Bacon Jr PO Box 27588  
 Barnes Ronald A 107 E Bells Mill Rd  
 Berwind Jessica Murray 9130 Green Tree Rd  
 Besetty Ramashesai 7720 C Stenton Ave Apt 108  
 Bessa Jose O 201 W Evergreen Ave Apt 401  
 Biscotti Gildas 8419 Germantown Ave  
 Blair Peggy S 8111 St Martins Ln  
 Bolinger Steve 202 E Highland Ave  
 Bond David E 37 W Willow Grove Ave  
 Bradford Clotilde E C/O James J Bacon Jr PO Box 27588  
 Britton Management 28 E Willow Grove Ave  
 Brown Scott 9280 Ridge Ave  
 Bruno Lori 1 Sunset Ave W  
 Bryant Willie 200 E Mermaid Ln Unit 118  
 Brzoska Stephen 7720 Stenton Ave  
 Carr Deshell M PO Box 27243  
 Cespuglio Marie C 8143 Ardleigh St  
 CH Pathology Asc PO Box 27189  
 Chen Grace 124 Rex Ave  
 Citizens Bank of Pa 7780 Crittenden St  
 Conger Seymour B Jr 8105 Roanoke St  
 Connerty Thomas 7700 B Stenton Ave 13 207  
 Conti Emma M L 107 E Moreland Ave  
 Croxton Cheryl H 716 Davidson Rd  
 D'amico Amy 209 W Chestnut Hill Ave  
 Denny Ivan R 220 E Mermaid Ln T 168  
 Dickey Russell 8407 Germantown Av 2nd  
 Dunbar Youngshil 7600 Stenton Ave  
 Fairman Fred Jr W Est 9502 Wheelump Land  
 Fairview Care Center of Bethlehem Pike 184 Bethlehem Pike  
 Falcone David T 511 West Grayers Ln  
 Felt Mary A 7807 Ardleigh St  
 Fleitas Mary R, Mary T 8212 St Martins Ln  
 Flying Fish Restaurant 8142 Germantown Ave  
 Folsom Virginia 145 Springfield Ave Belmont Hills  
 Gallagher Robin F 2 E Chestnut Hill Ave  
 Gardner Jeanette Jr 8308 Stenton Ave  
 Gibbons Claire B 102 W Gravers Ln  
 Goudy Nelson 208 E Meade St  
 Gpsc Charters Ltd 600 St Andrew Rd  
 Hauptli Doug 350 E Willow Grove Ave # 202  
 Hayne Richard 715 W Gravers Ln  
 Holden Elisa 7900 Stenton Ave  
 Holliday E W 235 E Highland Ave  
 Hosay Craig T 222 E Ever Green Ave  
 Howell Reid I 7824 Ardleigh St  
 Ingersoll Patricia 117 E Moreland St  
 Jaramillo Alfonso, Diego 8204 Seminole St  
 Jaramillo Carmenza 8204 Seminole St  
 Jaramillo Jaime 8204 Seminole St  
 Jarlett Franklin Est 6 Oak Rd  
 Johnson Mary Lou M 9192 Germantown Ave  
 Kiely Terrence M, Frank R 708 Avondale Rd  
 Klein Lillian, Arnold 7740 C Stenton Ave Apt 311  
 Kozubal John 7720 B Stenton Ave 11 209  
 Kramer Elizabeth E 7726 Ardleigh St  
 Little Lewis 101 W Hampton Rd  
 Lutheran Child Care Centre 8300 Germantown Ave  
 Macdonald Mary L, Joseph 7942 Germantown Ave C  
 Malley Mary L 21 W Springfield Ave  
 Mapes Erika L 7911b Ardleigh St  
 Marcolina Mary J, Emily 118 E Moreland Ave  
 Marquez Julie M 712 Wolcott Dr Apt A  
 Mathers Linda M 8109 Devon St  
 Mcandrews James 302 W Springfield Ave  
 McCabe James J 9425 1 2 Mdwbrk Ave  
 McCabe Rosemarie 9425 1/2 Mdwbrk Ave  
 Mccall Anna F C/O Joanna Marie Mccarthy 150 W Evergreen Ave # B4  
 McCloskey Tara 18 East Abington Rd  
 Mills Barbieri Andrea Fnd Tr 501 W Mermaid Ln  
 Mohammad Iqbal 151 S Brod St  
 Moore Charles R Jr PO Box 27683  
 Mueller Robert W 114 Hilltop Rd  
 Mullen Robert W 1302 Stotesburg Ave



Olsman Alexandra, Robert C 124 W Chesnut Hill Ave  
 Olsman Cindi 124 W Chestnut Hill Av Res  
 Oneill Jane Jordan 8703 Seminole Ave  
 Orthwein David T 8864 Towanda St  
 Ounsoworth James A Trust 7721 St Martins Ln  
 Ousworth Mary E 7721 St Martins Ln  
 Ousworth Mary E Tr Ua 5 22 96 7721 St Martins Ln  
 Perry Beverly R PO Box 27335  
 Pinckney Rickey L 7900 A Stenton Ave  
 Piotrowski Daniel 7835 Devon St  
 Poses Steve 8038 Crittenden St  
 Potchak Dave 7720 B Stenton Ave 11 101  
 Powell James R 7600 Stenton Av/Chestnut Apt 103/White Marsh Bldg  
 Quinn John H III 220 E Mermaid Ln Townhouse 146  
 Rayborn Maureen, George 8512 Stenton Ave  
 Redpath Peter 100 W Mermaid Ln  
 Riddell Saml K Highland Park  
 Roxy Auto Body 7729 Winston Rd  
 Rubenstein Brooke 8 Rex Ct Unit 12  
 Ruddick Margie 8122 Shawnee St  
 Sarasti Productions Inc 210 E Gravers Ln  
 Schoettle Carole S 8610 Millman Pl  
 Schultz Timothy J Apt 902 201 W Evergreen Ave  
 Schwartz Rosina Ms 7516 Mcallum St  
 Shepperd Richard 205 Lynnebrook Ln  
 Simeone Family Partnership Lp 8700 Seminole St  
 Simpson E Fairview Care Ctr Bethlehem Pk 184 Bethlehem Pike  
 Sineone Family Partnership Lp 8700 Seminole St  
 Steiner Marian C/O S Barbara Winnals 9701 Germantown Ave  
 Steinfield Richard M, Renee 406 Arden Ln  
 Stolp Lauren 14 Laughlin Ln  
 Stout Joseph Anthony 8923 Crefeld St  
 Sullivan Walter J 212 E Highland Ave Apt B1  
 Swanson Edward N PO Box 27267  
 Swope Elaine 219 E Willow Grove Ave Apt M3  
 Tan Anthony 145 Springfield Ave Belmont Hills  
 Tan Felix 145 Springfield Ave Belmont Hills  
 Termini Petra 8121 Ardleigh St  
 Thompson Laura R Est 212 E Highland Ave Apt B-1  
 Waddall Nancy Tr Ua 5 22 96 7721 St Martins Ln  
 Weinberg B Est 125 W Evergreen Ave  
 Williams Edward D 500 Willowgrove  
 Winebrake Maxwell 123 W Springfield Ave  
 Wood Theodore PO Box 27157  
 Wright James Jr 7740c Stenton Ave Apt 103  
 ZapPOne Louis 31 Brookside Rd

## Philadelphia Pa 19119

300 West Mt Pleasant Partners 300 W Mt Pleasant  
 Addison James 312 W Park Rd  
 Adebote Fehintolu 8400 Green St  
 Alexander Louis Jr, Louis 337 E Upsal St  
 Anatasi Joseph S 300 E Mt Airy Ave  
 Andy Emma L 347 Roumft Rd  
 Averette Andrew J 18 Carpenter Ln  
 Axa Equitable 619 W Cliveden St  
 Bantum Morris E 246 E Mt Pleasant Ave  
 Barnes Delores 223 E Cliveden St  
 Barnes Marion C 530 E Gorgas Ln  
 Bass Marcia A 91 E Hortter St  
 Bauer Leigh 643 W Westview St  
 Baxley Gladys L 221 W Mount Pleasant Ave  
 Bayliffe Andrew 507 Wellesley Rd  
 Bernstein Susan N 246 W Upsal St #G303  
 Bowens Evelyn Est, Evelyn 7032 Greene St  
 Boyd Winona P 434 W Carpenter Ln  
 Brack Boy Records 321 Carpenter La  
 Branch Lawrence 221 W Mt Pleasant Ave #3  
 Branch Selena J 221 W Mt Pleasant Ave #3  
 Brown Ben 703 Sharpnack St  
 Brown Edith 6950 Germantown Ave  
 Brown Nettie 168 E Meehan Ave  
 Brown Otis J 6640 Crowson St  
 Buchanan Winston C, Grace A 368 East Sharpnack St  
 Burris Rochell D 600 Burnham Rd  
 Butler Kathleen Z 20 E Montana St  
 Byrnes Helen B, John J 408 E Allens Ln  
 Caldwell Gary 153 E Pleasant St  
 Campbell Rashaan 7 W Sharpnack St  
 Cannon Alice 6447 Chew Ave  
 Carson Hattie P 417 Wellesley Rd  
 Carter Betty 6733 Emlen St  
 Casey Daniel 155 E Meehan Ave  
 Cerino Helen T 504 W Mount Pleasant Ave  
 Chandler Geneva P 446 W Durham St  
 Chase Auto Finance 125 E Upsal St  
 Chatts LLC 219 W Hortter St  
 Chavarria Kevin 245 E Phil Ellena St  
 Chin Hubert N 151 W Sharpnack St  
 City of Philadelphia C/O Vinson Flowers 62 E Slocum St  
 Clarefeld Carol J 606 W Arbitus St  
 Clark Anthony 125 E Upsal St  
 Cleo Mack 1339 N Randolph St  
 Cliveden Convalescent Center 6400 Green St  
 Cliveden Convalescent Center 8400 Green St  
 Clough Anne G 232 E Sedgwick St  
 Connerton Connerton A, Michael J 6618 Greene St  
 Connor Patricia A, Richard 6620 Sprague St  
 Costello Francis P 706 S Mt Pleasant Rd  
 Cotton Jerome W 606 E Wadsworth Ave  
 Covenant Academy 78 E Montana St  
 Coyle Joseph, Mary 415 Wellesley Rd

Craighead Lynn S 212 W Mt Pleasant Ave  
 Crenshaw Josephine 268 E Montana St  
 Crimmins Alice E 7019 Cresheim Rd  
 Cross David 619 W Cliveden St  
 Cuff Shelton 246 W Upsal St B-106  
 Daly Gerald 618 W Upsal St  
 Davidson John Y 426 Glen Echo Rd  
 Daviels Newton B 811 East Vernon Rd Apt J4  
 Dawson Richard E 6605 Sprague St  
 Deignan Ruth A 6733 Pleasant Pl  
 Denucci Michael C, Michael 321 W Sedgwick St  
 Dickerson Neil 24 W Sharpnack St  
 Dickinson Alice L, Joseph 56 E Pleasant St  
 Difranco Lawrence P, Eileen 6830 Anderson St  
 Dillman Albert J A 307 Upsal St  
 Domon Leerma 603 W Cliveden St  
 Donner Marda 614 E Sedgwick St  
 Dorsey Elizabeth 16 E Meehan Ave  
 Dotts Walter Jr, Isabella 7137 Bryan St  
 Doumbia Issoufou 6623 Mcallum St  
 Drain Randall T 1015 W Cliveden St  
 Driver Helen L 329 E Gorgas Ln  
 Dugger Kim A 240 E Durham St  
 Dymso Dennis M 216 E Durham St Fl 1  
 Dyson Joyce M 617 E Duhram St  
 E Patterson/J Patterson 502 E Roumft Rd  
 Easton Edith 6461 Matthews St  
 Echewa T Obinkaram, Cynthia P 6703 Anderson St  
 Ellis Lillian M 6950 Germantown Ave The Germantown Home  
 Eman Group Home Properties 120 E Gorgas St  
 Emerson Esther 7 W Sharpnack St  
 Epps Rodney 138 W Mt Pleasant St  
 Farmer Mary 6920 Cresheim Rd  
 Fletcher Janet B, Lee Jr 535 W Hortter St  
 Fortune Lynnette G 169 W Weaver St  
 Foster Sandra 6486 Lensen St  
 Frank Ruth F 221 W Mt Airy Ave  
 Frankel Ellen 6670 Lincoln Dr  
 Gamble Ella M 6454 Ardleigh St  
 Gamble Mary 16 E Meehan Ave  
 Gardner Carla N 6640 Sprague St Apt A401  
 Garrett Harley Vanessa K 1007 W Allens Ln  
 Gaskins James 6841 Sprague St  
 Gastkins Ronald 325 Carpenter St  
 Geiger Mark A 327 E Allens Ln  
 Gerstein Leslie 6813 Mcallum St  
 Gibson Michael 1240 E Cardeza St  
 Gist Reginald 6772 Chew Ave  
 Gleaton Eleanor P 6511 Germantown Ave  
 Gold Albert 6814 Mcallum St  
 Goldner Daniel 7204 Lincoln Dr  
 Goodwin Pearl 6950 Germantown Ave  
 Graves Theresa 6950 Germantown Ave  
 Gregory Melvin 616 E Gorgas Ln  
 Grierson Pauline 730 East Upsal St  
 Grierson Pauline P 730 East Upsal St  
 Griffin Maurice Jr 31 Westview St  
 Griffin Samuel 521 W Ellet St  
 Guy Stephen R 221 W Mt Airy Ave  
 Hagarty John Michael 6769 Germantown Ave  
 Haigler Mary 445 Evernon Rd  
 Hall James D 7 W Sharpnack St  
 Harris Mary 9 Jarrel Ave  
 Harry Renault W 519 E Vernon Rd  
 Hart Pamula 602 E Durham St  
 Hayes Phillip M 143 E Gorgas Ln  
 Heck Stephanie A 623 W Upsal St  
 Henry Elfreda 6449 Clearview St  
 Hidouri Abdelwahe 09 Chew Ave  
 Higginbotham Stephen Lee 44 W Upsal St  
 Higgins Velma 6623 Wayne Ave  
 Highsmith Brian 6905 Chew  
 Highsmith Brian A 6905 Chew Ave  
 Hill Branden 505 S Pleasant Pl 2nd Fl  
 Hiner Lezlie A 7116 Cresheim Rd  
 Hines Gary 68 E Springer St  
 Hollman Sandra 822 E Phil Ellena St  
 Hollomon Walter 168 E Meehan Ave  
 Hollomon Whallon 822 E Phil Ellena St  
 Homan Ann G 514 E Murdoch Rd  
 Horsey Elvira E PO Box 4970  
 Hudson Robert 1116 E Barringer St  
 Hunter Joseph G 6612 Germantown Ave  
 Jackman George R 6733 Emlen St Apt 709  
 Jackson Donna 523 E Mt Airy Ave  
 Jackson Lester W 34 W Hortter St  
 Jackson Victoria 97 Weaver St  
 Jasy Inc PO Box 12357  
 Jmaddox Celestine 7057 Creisheim Rd 3  
 Johnson Adams 308 E Gorgas Ln  
 Johnson Charles B 6814 Chew Ave  
 Johnson Elijah Burial Reserve 132 E Meehan Ave  
 Johnston Frieda 103 E Cliveden St  
 Jones Darlene 2000 S Brd St 2 Flr  
 Jones Elmer 6770 Blakemore St  
 Jones Peter 7420 Sprague St  
 Jordan Bessie G 609 E Phil Ellena St  
 Josey Jonathan D 265 W Mt Pleasant Ave Apt B10  
 Joyner Ella P 265 W Mt Pleasant Av  
 Kantor Matthew 612 Wadsworth Av  
 Kelly Walter, Anna 7110 Devon St  
 Key John E Est 7151 Bryan St



Kilpatrick Kathy 389 East Cliveden St Apt 2a  
 King Harry E, Alvenia 344 Glen Echo Rd  
 King Thomas 6432 Clearview St  
 Kirby Maxine 723 E Dorset St  
 Kolos Joseph 214 E Sydney St  
 Kuriloff Peter 612 W Upsal St  
 Labohne Dianne E 6482 Ross St  
 Lane Cynthia 6950 Germantown Ave  
 Latimer Gwendolyn, Vida 537 W Ellet St  
 Laws Paris C 243 E Montana St  
 Leach Jeanette 15 E Hortter St  
 Leach Jeanette Hurt 15 E Hortter St  
 Leon Amanda 6655 Mcallum St #314  
 Lindenheim Marion Dtd 9 1 83 647 Westview  
 Lindenheim Marion W, Diane E 647 Westview  
 Little Patrick J 207 W Mt Pleasant Ave  
 Logan Roxanne 425 E Slocum St  
 Lucas Lucy E, Lucy 501 E Vernon Rd  
 Lutheran Home At Germantown 6950 Germantown Ave  
 Lynch Harold V 6926 Germantown Ave 24  
 Madden Catherine, Daniel 7143 Boyer St  
 Maddox Vangy A, Vangy 6601 Emlen St  
 Magowan Katherine 627 E Allen Ln  
 Mahoney Robert 319 E Phil Ellena St  
 Marsella Nicole 129 E Cliveden St  
 Maschler Rina V 435 Glen Echo Rd  
 Mason Ailey Victoria L 7011 Ardleigh St  
 Mays Shirley 6453 Belfield Ave  
 Mcconnell Hugh 539 Pelham Rd  
 Mcdaniel Syreeta V 7124 Germantown Ave  
 Mcgonigle Lois I, John J 535 W Mt Pleasant Av  
 McLaughlin Annie 6832 Gorsten St  
 Meadows Joanne 6657 Sprague St  
 Mellon Certified Restoration 6655 Mcallum St Num 314  
 Meloff Gertrude D 428 Wellet St  
 Meloff Gertrude D Est 428 W Ellet St Apt B  
 Michael Zella M, Tanji L 426 W Ellet St  
 Miller Louise 342 E Gorgas Ln  
 Minkoff Max 7045 Mcallum St  
 Monk Lavinia A, Melanie 845 N Mt Pleasant Rd  
 Morrison Adrienne V PO Box 25292  
 Mt Airy Medical Assocs 7056 Germantown Ave  
 Muhammad Ahmon 6733 Emlen St Apt 709  
 Muoio Nicholas A, Pasqual V 1245 Mercer St  
 Nelson James D MD 737 W Allens Ln  
 Newby Abdu C/O 221 W Mt Pleasant Ave #3  
 Noreika Elfa PO Box 4963  
 Norris Eric 212 E Mt Pleasant Ave  
 Northwest Center Inc Co Real Props 246 W Upsal St  
 Odonoghue M J 6905 Wayne Ave  
 Owens Otis 1302 E Cardeza St  
 Pace Monica 144 W Allens Ln Apt C 35  
 Patterson Ruth R 502 E Roumft Rd  
 Paul & Mary Enterprises Inc 6555 Greene St  
 Paul Kervain 215 E Sedgwick St  
 Pellettieri Ruth R 612 W Upsal St  
 Perry Deborah B 219 E Slocum St  
 Person Wesley 6432 Clearview St  
 Peterson Edna 618 W Upsal St  
 Peurifoy Tracie M 136 W Allen Ln Apt B1d  
 Phelan Kevin 6425 Wayne Av  
 Popeegan Virginia 6823 Sherman St  
 Pride Mary B 439 Glen Echo Rd  
 Rains David 6909 Boyer St  
 Rains Rose M 6909 Boyer St  
 Rainsford A 144 W Allens Ln  
 Rainsford Ann V 144 W Allens Ln C 28  
 Ramsey Ephraim A PO Box 18985  
 Rankin Margaret, John 45 E Pleasant St  
 Rawkin Martha 15 E Hortter St  
 Rawlins Daphney E 305 Glen Echo Rd  
 Ray Riling Arms Books 6844 Gorsten St  
 Reed Jimmie 630 W Sedgwick St Apt 12  
 Reekie Marisa 512 Wadsworth Ave  
 Reese Harvey O 230 E Upsal St  
 Ribner Judge Paul 434 W Allens Ln  
 Rice Marjorie 6127 Bryant  
 Riddle Hazel 325 Glen Echo Rd  
 Robinson Evelyn 825 East Upsal St  
 Robinson Rosetta C PO Box 25262  
 Rodrickschnaath Heidi 7301 Germantown Ave  
 Rogers Yaasmiyn N 265 W Pleasant Ave Apt C12  
 Roth Murray L 447 B W Ellet St  
 Rymer Samuel A 8512 Temple Rd  
 Salazar Carlos B 26 E Mt Pleasant Ave  
 Saltzman Lazuer, Jacob 823 E Hortter St  
 Savage Omoigiade Tara 229 W Upsal St #203  
 Schmal Alberta F Est 606 W Arbutus St  
 Schnaath Matthew 7301 Germantown Ave  
 Schork Edward J 139 W Durham St  
 Seller Jan 347 E Meehan Ave Ste  
 Sepac Ngna Weiss Cottage 6950 Germantown Ave  
 Shapiro Frances 1920 Chestnut St Ste 200  
 Sharpe Evalina S 356 E Meehan Ave  
 Sheppard Eleanor 228 W Mt Airy Av  
 Sims Kelly R 523 E Mt Airy Ave  
 Smith Brooke C 334 Wellesley Rd  
 Smith Kevin 301 Vernon Rd  
 Smith Mary E 319 Crest Park Rd  
 Smith Twyla R Apt L4 33 E Roumft R  
 Smithey Hertis 7410 Crittenden St  
 Smithey Sarah B 7410 Crittenden St

Spear Michael D 627 Glen Echo Rd  
 Stalvey Bennett O, Bennett 821 Westview St  
 Stapf Thomas 9896 Bustleton Ave Apt B339  
 Stark Joel 618 E Phil Ellena St  
 Steward Beatrice E 409 E Slocum St  
 Stout Calista B 6453 Clearview St  
 Styers Daniel PO Box 4963  
 Sullivan Brendan James 7019 Cresheim Rd  
 Sullivan Matthew Thomas 7019 Cresheim Rd  
 Suparkana Agnes 319 E Phil Ellena St  
 Taylor Willie 6950 Germantown Ave  
 Thomas Charles 327 Upsal St  
 Thomas Marshall K 812 E Sharpnack St  
 Thomas Shirley C 729 E Dorset St  
 Thompson George 811-A Vernon Rd Apt H-4  
 Thorton Anna Mae 6950 Germantown Ave  
 Tidwell Dickerson Sheree 24 W Sharpnack St  
 Tolbert Carlton E 45 W Durham St  
 Torrence Jesse 48 E Pleasant St  
 Townsend Lorraine M PO Box 4938  
 Treece Thurselle 1020 Livezey Ln  
 Tropschuh Susanne 412 W Durham St  
 Turneringram Andrena 7301 Germantown Ave  
 Tyson Dan A Jr 389 E Cliveden St Apt 2a  
 U/R Choice Inc PO Box 4970  
 Unti Oreste V 600 E Phil Ellena St  
 Valentine Adrienne 440 W Durham  
 Valentine Irad A Jr C/O Adrienne V Morrison 440 W Durham St  
 Vangy Maddox 6601 Emlen St  
 Vaughan Lucy L 6431 Clearview St  
 Vega DeJoseph Juanita 322 Wadsworth Ave  
 Verstappen Amy 550 W Ellet St  
 Via Travel Design Inc 7458 Devon St  
 W I S E Insurance Group 6555 Greene St Pelham Plaz  
 W&R Contractor 7123 Boyer St  
 Waltman William C, Hazel 432 E Allens Ln  
 Washington Bettie 1325 E Cliveden St  
 Washington Melanie 6707 Wissahicon Ave  
 Watson Cleo 158 W Sharpnack  
 Webb Spencer W 35 E Sharpnack St  
 Weber Linton 115 E Roumft Rd Apt 3  
 Weld David T 227 E Durham St  
 Weller Charles 627 E Allen Ln  
 West Phillip D, Willie 113 E Durham St  
 Weston Mabel V, Evelyn 280 E Montana St  
 Weston Spencer 316 E Hortter St  
 Whitfield Cha 6803 Emlen St  
 Wiczorek Walter W, Louise A 203 W Mt Pleasant Ave  
 Williams Charley 272 E Montana St  
 Williams Mary 6432 Clearview St  
 Williams Stanley 429 E Sharpnack St  
 Williamson Scott A 601 W Cliveden St  
 Wilson Charles T 6641 Boyer St  
 Wilson Tolbert Robin 45 W Durham St  
 Wood Raymond W 303 E Cliveden St  
 Woods Alison 625 W Phil Ellena St  
 Wright Dorothea M 439 E Slocum St  
 Yancey Marie 79 E Phill Ellena St  
 Yoo Claire Jung 425 Wadsworth Ave  
 Young Ahmeenah W 350 W Hortter St  
 Young Dianne 6524 Chew Ave  
 Young John B 700 E Phil-Ellena St  
 Zell Ruth M 502 E Vernon Rd  
 Zhu Yuan Qing 7134 Germantown Ave

## Philadelphia Pa 19120

Abreu Margarita 452 Torredel Av  
 Adams Yvonne, Alvin 5253 N Howard St  
 Afum Victoria 6306 Foxhill Rd  
 Ahenkora Odessa 4824 N Palethorp St  
 Akins Ouida 5948 Ella St  
 Aleman Wendy G 146 W Ashdale St  
 Ali Annette H 524 E Olney Ave  
 Almanza Alvaro 524 Ansberry St  
 Almodovar Hector 320 Olne Ave  
 Alvarez Agustin 4946 N 5th St  
 American Realty Assoc 5700 N 5th St  
 Andino Victor 319 W Fisher Ave  
 Anthony William 190 E Fariston Dr  
 Ares Santos 4641 Tampa St  
 Arnold Johanna Estate 4618 N Boudinot St  
 Ashton Pilar 5527 N Lawrence St  
 Atra Mohammad 138 E Wyoming Ave Bsm Floor  
 Baldwin Sampson 179 Fern St  
 Ball Waters Marian N 629 Garland St  
 Barnes Roscoe G 520 Geneva Ave  
 Barton Angela M 5914 Crystal St  
 Battista Beactrice K 586 E Geneva Ave  
 Beaver Laverne, George 648 E Alcott St  
 Belvey Ruby J 310 E Claremont Rd  
 Benson Kathryn M, George L 630 Van Kirk St  
 Berriez Frank 265 Fisher Ave  
 Berry Sade 5006 B St  
 Blackshear Stacy 4804 Bingham St  
 Bonner Evangeline 5925 B St  
 Boons Mercy G 5155 C St  
 Boris And Son Auto Body Inc 4800 N 6th St  
 Bowers Johanna 4618 N Boudinot St  
 Bowers Johanne A Est 4618 Boudinot  
 Bowers Johanne Est, Johanne A 4618 Boudinot  
 Boyle Daniel C 200 W Olney Ave 2  
 Brooks Nellie Senior Svc Financial Group 314 E Ashdale St

Brown Darryl 6212 N 5th St  
 Brown Edna 133 N Fisher Ave  
 Brown Hall Charmaine 179 Fern St  
 Brown Michael 5240 N Front St  
 Brownspencer Angela L 5234 D St  
 Buffet Golden Glory 655 Garland St  
 Bui Tam T 5137 Westford Rd  
 Bulik Sergey 248 Rosemar St Fl 1  
 Burns John J 636 Allengrove St  
 Callahan Agnes F 320 E Olney Ave  
 Calzadilla Mitchell 615 E Ctland St  
 Campbell Steven J 4913 Boudinot St  
 Cantero Patric 5549 B St  
 Cao My Y 4722 Whitaker Ave  
 Cardona Neida Y 5946 N Leithgow St  
 Carl Joseph P, Mary 5140 Arbor St  
 Carroll Ruth 5840 N 7th St  
 Carter John H 401 E Wyoming St  
 Carter Violet P 5908 N Franklin St  
 Carterharper Darlene R 5957 Bingham St  
 Casurra Margo L 5926 N 7th St  
 Cha Duck Weon 313 W Champiost St  
 Chappell Anita T 583 Allengrove St 1  
 Charles Rony 4741 D St  
 Chatary Janet 230 E Chatary  
 Cheng Yung 5006 N 5th St  
 Cherry Richard Y 6115 N Franklin St  
 Chew Beer Dist 5757 N Fairhill St  
 Choe Chun S 5541 N 5th St St 2  
 Clark Kenneth 218 Tabor Rd  
 Clarke Paul D 319 Clarkson  
 Clarke Reginald R 6060 Crescentville Rd Apt Nb8  
 Coates Vernal M 127 E Colonial St  
 Collazo Raymond 4325 N 5th St  
 Collins Family C/O Attn Bill Collins 101 E Olney Ave  
 Colon Francisco 4648 G St 1st Fl  
 Connolly Sarah P 315 Lindley Ave  
 Cora Emilio L 157 E Albanus St  
 Cortijo Edita 1523 Haunting Park Ave Apt  
 Coughlin Michael C 5957 Reach St  
 Crawford Rosalind 5841 Hope St  
 Crespo Luis, Anna 4575 G St  
 Cruz Abraham 315 E Gale St  
 Cruz Ignacio 4915 A St  
 D L Business Serv 5220 N Mascher St  
 Dam Hoa 691 Garland St  
 Dang Thu 318 W Chew Ave  
 Daroff Mark 5035 Rising Sun Ave  
 Davenport Jamaal J 326 E Gale St  
 Davis Kamara Myra D 403 E Rockland St 1-Fl  
 Davis Robert B Md Attn Crystal Murdock 101 E Olney Ave Ste 400  
 Deab Theary 126 E Eleanor St  
 Delissaint John D 5330 Tabor Av 2nd Fl  
 Depue Wilbur, Jeanne 556 Alcott St  
 Diaz Norberto 4616 Weymouth St Apt 1  
 Dillon Janet 4414 Hurley St  
 Dinvil Yves 146 W Nedro Ave  
 Doan Brittney, Thi T 315 E Loudon St  
 Doan Hanh Nhon 5900 Reach St  
 Doleman Charles E Jr 514 E Roosevelt Blvd  
 Dollar Day Inc 5627 N 5th St  
 Douglas Helen R 113 W Albanus St  
 Douyon Myriam 341 E Roosevelt Blvd  
 Driscoll Mary A 430 E Cheltenham Ave  
 Duckworth Keith 148 Fern St  
 Duffy Mary Jane 626 E Anchor St  
 Easley Philip E 5534 Westford Rd  
 Eble Walter R 653 Allengrove St  
 Eckelmeyer Mildred M 5423 N Fairhill St  
 Edwards Angela 5747 N Howard St  
 Edwards Thelma L 4554 Hurley St  
 Eibel Raymond J 5923 Lawndale St  
 Eigner Ellwood L 5726 N Front St  
 Einsein Practice Plan Inc 101 E Olney Ave Ste  
 Einstein Cardiology 101 E Olney Ave  
 Einstein Practic Plan Inc 101 E Olney Ave Ste 400  
 Engle Dorothy D 5608 N 5th St  
 Engle Joseph E 301 W Olney Ave  
 Erhardt, George A 531 W Loudon St  
 Estinville Jeanne M 340 E Albanus St  
 Evan Dean 221 W Lindley Ave  
 Evans Joyce 233 W Fisher Ave  
 Farrell Maryann 180 W Roselyn St  
 Feltonville Tabor Rams Youth C/O Laura Rosario 436 E Loudon St  
 Feribee Helen D 131 W Albanus St  
 Fernandez Abraham Portilla 658 Adams Ave  
 Ferreira Glennly 320 Lindley Av  
 Fey Matthew 5131 N 6th St  
 Flexible Staffing Svcs Inc PO Box 24382  
 Flynn Mary C 200 W Olney Ave 2  
 Fontanez Edna 4629 Weymouth St  
 Fornwalt Walter D, Ethel E 5926 Palmetto St  
 Forrester Violet 5504 N 3rd St  
 Fox William A, Jean 4745 N Mascher St  
 Foy Josephin 5131 N 6th St  
 Fries Theodore W Jr 5629 N Palethorp St  
 Fulton Gerald 319 E Albanus St  
 Fuzaylov Aron 5949 Lawndale St  
 Gaines Garrett 4732 N Mascher St  
 Galdames Ludwin 5164 Westford Ro  
 Gana Eleanor 5503 W Ford Rd  
 Gates Margaret 5805 N American St

Geehan Elizabeth D, Martin 401 Godfrey  
 Geehan Elizabeth D, William 401 Godfrey  
 Genao Alex 330 E Ashdale St  
 Godfrey Group Inc 201 W Godfrey Ave  
 Golden Lena 5425 Westford Rd  
 Gonzales Jose 324 W St  
 Goodman Thomas, Faith 226 W Sulis St  
 Gore Eric M 5204 N Front St  
 Gorman Richard T 5709 N 3rd St  
 Gourdet Gerard 222 W Olney Ave  
 Grahl Colleen, Daniel 625 E Raymond St  
 Grantham Majeeda 610 E Tabor Rd 2nd Fl  
 Greene Darnell Allen 728 W Fisher Ave  
 Greene Sonya Y 424 W Ashdale St  
 Greenland Landscaping Svc 4747 D St  
 Greth Paul B 6051 N 3rd St  
 Griffiths Marnis 877 Bridge St  
 Grondski Helen 315 W Albanus St  
 Grondski Walter Felix, Helen 315 W Albanus St  
 Guerry Nancy 607 E Abbsbury St  
 Gutierrez Carmen 5619 Rosehill St  
 Hagan Walter, Mary 5914 N Lawrence St  
 Hall Frederick 5720 N 2nd St  
 Hall Grace 212 E Ashdale St  
 Hansen Bertha, Elmer 5136 N 5th St  
 Haqq Lisa 430 E Cheltenham Ave  
 Harris Judith N 5834 No Marshall St  
 Harris Patti 5255 N American St  
 Harriston Gwendolyn 149 Covington Rd  
 Hartz Dorothy R 233 W Fisher Ave  
 Henking Margaret 5928 Newtown Ave  
 Herb Bette M, Bette 6261 N 3rd St  
 Herold Margaret M 5824 N Hope St  
 Hilgen Anna 6332 Crescentville Rd  
 Hill Rhonda D 259 Comly St  
 Hirst Herman 731 W Fisher Ave  
 Ho Anh 5863 N Lawrence St  
 Hoeckel Elfreda, Jane T 138 W Gale St  
 Hoser Matthew B 644 Alcott St  
 Houghton Josephine C 5729 N 3rd St  
 Howard Mary 155 E Godfrey Ave Apt K403  
 Hudson Bernetta L 520 W Rockland St  
 Hunsperger Russell 123 W Tabor Rd  
 Hunter Amy K 5914 B St  
 Hunter Marquise Justice 5594 S Hill Creek Dr  
 Huston Thomas 4748 Ella St  
 Huynh Nga 5011 C St  
 Ingham Dorothy 529 N American St  
 Ingham Dorothy, Edward 5219 N American St  
 Inlander John 4748 Ella St  
 Integrity Ins Agency Inc 410 E Wyoming Ave  
 International Big City Corp DbA 655 Garland St  
 Ipina Cesar Leon 425 E Wyoming Ave  
 Ipina Leon 425 E Wyoming Ave  
 Irvine Raymond J, Vera M 179 Roselyn St  
 Irwin Hilgen D 6332 Crescentville Rd  
 Jaffe Barry 626 Adams Ave  
 Jaffe Sheldon H, Marcia B 139 W Walnut Park Dr  
 Jean Baptiste Delcane 4939 N 5th St  
 Jeanty James 4831 Gransback St  
 Joel Michael 4546 Whitaker St  
 Jones Calvin Y 5142 N D St  
 Jones Michael L 6023 N 3rd St  
 Juan I E Dmd 324 W Roosevelt Blvd  
 Kasumu Jamiu 5243 N Marshall St  
 Kelly Anna 6525 Walnut Pk Dr  
 Kelly William, Mary 348 E Rockland St  
 Keo Samatha Bo, Kenny Chon 6051 N Front St  
 Khamba Jaime 4933 N 5th St Apt 2F  
 Khan Jannie E 6132 N 7th St  
 Kim Bong Kil 2nd Fl 413 W Chew Ave  
 Kim Sun Chae, Kyong Ja 5921 N Front St  
 Kim Yong S 5625 N 5th St  
 Kim Young Mi 5734 N Old 2nd St  
 Kindregan Marguerite 5925 Bingham St  
 Knott Ursula 6017 N Water St  
 Knox Stephon 116 Linton St  
 Koam S Chheth 5202 N 6th St  
 Komara Vafumba 221 W Mentor St  
 Kootz Gertrude 435 Geneva Ave  
 Korean Community Developm 6100 N 5th St  
 Kostiuk Stephanie, Sergio 432 E Rockland St  
 Krouse Suzanne 5923 Lawndale St  
 Kubacke Josephine, Leonard 602 E Ctland St  
 Kunchick Rose A 6024 Phillip  
 Lane Barbara N 19 Scotia Way  
 Laporte Dolores V, Robert D 5163 Arbor St  
 Lawrence Jeanette 4855 B St  
 Layne Marjorie 5038 Gransback St  
 Lee Christine M 6259 N 4th St  
 Leung Wing Kwong 5006 N 5th St  
 Levy Shelby, Ted M 4831 N Lawrence St  
 Lienhard Cay 5809 Newtown Ave  
 Lim Chang K Urban Gear 5617 19 N 5th St  
 Lin Ai Y 640 Allengrove St  
 Lockett William 237 W Sheldon St  
 Lopez Alberto 244 W Grange Ave  
 Lopez Jorge 1368 Roosevelt Blvd  
 Low Doris E 616 Mayfair St  
 Lu Jia X 5766 Colgate St  
 Luangrath Khamson, Alina 6023 N Front St  
 Luke Walker Curleen 420 E Sanger St

Luong Brittney 315 E Loudon St  
 Luu Xanhnhha 95 W Spencer St  
 Ly Dung N 410 E Wyoming Ave 2nd Fl  
 Ly Nguyen 5829 Wwaymouth St  
 Ly Quy Xo 261 Calvert St  
 Macauley Daniel 5151 Montour St  
 Macmillan William J 104 E Winghocking St  
 Mallin Marion J 314 Clarkson Ave  
 Mam Saman 548 W Chew Ave  
 Manjarres Ruben A 437 E Wyoming Ave  
 Manzano Julia M 5922 N 3rd St  
 Marin Eduardo 5201 N 2nd St  
 Martinez Victor 5728 N 5th St 2nd Fl  
 Martino James 593 E Godfrey Ave  
 Mason Helen 453 Whitaker Av  
 Massey Magdalene Mentor 601 E Sanger St  
 Mathew Varghese 5506 N Marshall St  
 Matuto Armando H 531 E Cheltenham Ave  
 Mcfarland Peter 186 W Roslyn St  
 Mcfarland Peter 5929 N Front St  
 McGinn Leonard F 405 W Godfrey Ave  
 McLaughlin Francis W Jr 5716 Reach St  
 McLaughlin Gerald J, Francis 5716 Reach St  
 Mclees Mary A, Andrew 4713 N Lawrence St  
 McMullin Ruth M 262 W Wellens Ave  
 Mcpeak Stacey A 5823 Reach St  
 Mcquaid William B, Ann B 4941 N Franklin St  
 Meas Khourn 5036 N Fairhill St  
 Meas Sam 115 Wentz St  
 Meeh Blanche H, John W 137 W Roosevelt Blvd  
 Mejia R 5215 Westford  
 Mejias Jose 446 Wellens St  
 Mendoza Jeffrey 4526 N Whitaker Ave  
 Mercado Miguel Angel 5001 Gransback St  
 Mercier Gerald 169 Fern St  
 Michel Mariejean 407 E Godfrey  
 Midtown Medical Center 425 W Tabor Rd  
 Milan Angie 110 E Roosevelt Blvd  
 Miller Katherine, George 4831 N 7th St  
 Milton Darlene 520 Wyoming Ave  
 Misek Mary F 532 Alcott St  
 Monroe Michael C 5946 N Leithgow St  
 Montalvo Russell 5410 Bingham St  
 Montana Antonio 521 W Eleanor St  
 Moody Harry, Rita 5900 Weymouth St  
 Morales Francisco 5749 N 7th St  
 Morgan Felix 306 E Champlost Ave  
 Morgan John A 613 Rosalie St  
 Morrison F 421 W Tabor Rd  
 Moss Ann 518 Geneva Ave  
 Mount of Olive Church 310 E Roosevelt Bl  
 Munday Kevin M 506 E Sanger St  
 Murphy Matthew P Jr, Florence C 5202 N Mascher St  
 Murray Marquise 407 W Wellens Ave  
 Nelson Aneesa Ugft No W/D Until 18 Cto On File 617 E Sanger St  
 Nguyen Eric L 414 E Roosevelt Blvd  
 Nguyen Linda T 114 E Mentor St  
 Nhu Hung 4736 Rosehill St  
 Nietoalvarado Jose F 4643 Tampa St  
 Novick Sylvia Est 5012 Rober St  
 Nurse Angela 5731 N 17th St  
 Odea William J, Mary R 588 E Sanger St  
 Oliver Dayana S 424 W Ashdale St  
 Olmedo Victor 5038 D St  
 Oquendo Judith 1205 W Butler St  
 Ortiz Alex 5934 Bennington St  
 Pagan Elba 5426 North 2nd St Apt 2  
 Palmer Matthew Q 155 E Godfrey Ave Apt B403  
 Parker Walter 6572 Walnut Park Dr  
 Pate Kirti 4439 Francesca Ln  
 Patterson Mshell 243 W Champlost  
 Payne Beverly A 5253 N Marshall St  
 Peli Neil 4828 N 8th St  
 Peralta Mercedes 178 Widener St  
 Persad Secharan 447 Alcott St  
 Peters Sarah 6047 N Water St  
 Pham Phai V 4933 D St  
 Phan Can 4847 Gransback St  
 Phillips John Est 5572 Hillcreek Mall Apt 157  
 Phillips Stella J 6262 N 3rd St  
 Piazzola Rita 5263 N 2nd St  
 Piazzola Rosemary 5263 N 2nd St  
 Pierre Ronald 6012 N 2nd St  
 Pindle Rita 134 W Ruscomb St  
 Pitts Lawrence 5412 N Fairhill St  
 Pokorny Stephen J 252 Linton St  
 Polo Antoinetta 106 Linton St  
 Potter David A 5429 Westford Rd  
 Poultney Rosemary 185 Fern St  
 Powell Nancy E 629 Allengrove St  
 Powell Stephanie 237 W Clarkson Av  
 Presley Michael 6574 Walnut Park Dr  
 Pritchett Clarence J 226 N Nedro Ave  
 Queenan John 5101 N Fairhill St  
 Radiology Assocs 101 E Olney Ave Ste 400  
 Raju Sosamma 5223 N D St  
 Ramirez Anna 4535 Hurley St  
 Ramos Ramon 216 Furlay St  
 Ramos Ursinette 5936 N 3rd St  
 Raynor Michael W 851 Brill St  
 Re Henrique 553 E Tabor Rd  
 Recchiuti Mildred D 6256 N 4th St

Redguard Adrienne L 6219 N Palethorp St  
 Reese Tyrone 638 Anchor St  
 Reid Clinton, Madonna 125 E Fariston Dr  
 Reynolds Mildred M, Mildred 247 W Fishers Ave  
 Ritting June M 5716 N Front St  
 Rivera Edeltrudis 6060 Crescentville Rd  
 Rivera Jose 316 W Ashdale St  
 Rivera Jose 4904 N 4th St  
 Rivera Jose 5002 N 2nd St Apt 1  
 Rivera Juan 4459 Hurley St  
 Rivera Norma 5212 N 6th St Apt 2  
 Rivera Vivian 4736 Rising Sun Ave  
 Rodriguez Angel L 626 E Wyoming Ave  
 Rodriguez Brenda 4812 N Marshall St  
 Rodriguez Jose E 322 W Ruscomb St  
 Rodriguez Luis 405 Ruscomb St  
 Rodriguez Luz Y 305 W Ruscomb St  
 Rodriguez Maria 321 W Wyoming Ave  
 Roman Pedro 153 Widener St  
 Romero Franklin 4754 N Mascher St  
 Romero Marcelo 5549 B St  
 Rosell Carl 6017 N Water St  
 Roubert Heriberto 616 E Thelma St  
 Roye Debra 4961 N Franklin St  
 Rubio Romeo 508 E Roosevelt Blvd  
 Rudolph Dorothy 608 E Van Kirk St  
 Ruff Danielle 407 W Wellens Ave  
 Rush Heather 252b Howell St  
 Sanchez Crystal L 229 Rubicam St  
 Santiago Gilberto 206 W Roosevelt Blvd  
 Santiago Gilberto 908 E Tioga St 1st Fl  
 Santiago Nilda 4928 N 5th St  
 Sao Yon 134 E Wyoming Ave  
 Schaffer Margaret M 6101 N 8th St  
 Schaller Joan 5531 N American St  
 Schoeller Doris E 5508 N 7th St  
 Schrader Dorothy, Henry 4603 Rosehill St  
 Schulz Josephin A, Albert 408 E Alcott St  
 Schulz Josephine A 408 E Alcott St  
 Scott Evonia 727 W Wellens Ave  
 Sears Kenneth 5154 Bingham St  
 Sewell Peg G 5729 N 3rd St  
 Sice Margaret 607 E Annsbury St  
 Sierra Luis 4917 D St  
 Sin Somalay 5513 N 7th St  
 Sipos Loretta 5831 N Lawrence St  
 Skinker Lillie M 128 W Loudon St  
 Slater Mary 5406 N Lawrence St  
 Slick Ellen L 161 Roselyn St  
 Smith Arabella, James V 145 E 64th Ave  
 Smith Looethel 414 Sanaer St  
 Smith Mae R 5437 N Front St  
 Smolensky Bessie 4943 N Franklin St  
 Solero Maria 450 W Roosevelt Blvd  
 Son Ky Thi 5755 N Fairhill St  
 Song Jin S Ste 308 5110 N 6th St  
 Soto Madeline 311 W Rockland  
 Spadel Richard R, Sarah M 5603 N 2nd St  
 Spause Francis, Thomas 155 E Roosevelt Blvd  
 Spaziano Michael 211 E Duncannon Ave  
 Spurlock Victoria 133 W Fisher Ave  
 Stafford Aquil 4528 Walnut  
 Staiger Carl F 5222 N American St  
 Steffan Margaret, William 5706 N 5th Run  
 Stofey John J 536 Alcott St  
 Stoll Alan Walter 6291 N 4th St  
 Sudan Sakiyna R 446 Roselyn St 1st Fl  
 Supco Automotive Parts 114 E Luray St #136  
 T House Inc 5040 N 5th St  
 Tamagne Eric 155 E Godfrey Ave Apt  
 Tang Tri M 4599 G St  
 Taylor William E 5613 Arbor St  
 Teixeira & Sons Inc Ta Liss Bakery Ac 9386a 636 Rockland St  
 Teufel Theresa 321 E Godfrey Ave  
 Texter Kathleen A 198 W Roselyn St  
 Thach Xena Phai 148 W Olney Ave  
 Thanh Phong 236 Rosemar St  
 Thompson Cameron 5909 Crystal Ave  
 Thompson Marvin 643 Anchor St  
 Timco 231 W Roosevelt Blvd  
 Tlamintzi Martha 4959 N 7th St  
 To Chantha 242 Rubincam St  
 Toe Iris P 408 W Olney Ave  
 Tyree Swindle 5700 N 3rd St 2nd Fl  
 Urquilla Guillermo 4918 B St  
 Valentin Iraida 4809 A St  
 Vallen Florence 608 E Van Kirk St  
 Valones Joseph G 4701 Rising Sun Ave  
 Varrato Edythe 531 E Sanger St  
 Vega Martin 420 W Ruscomb St  
 Velasquez Ligia 209 W Sparks St  
 Villa Carmen 646 Carver St  
 Vincent Luis Sr 4725 Rising Sun Ave  
 Voices 143 E Wyoming Av  
 Vu Heather H 5950 Bingham St  
 Wagner Shirley M 5726 N Front St  
 Walther Louise A 6103 N Marshall St  
 Walton Willie 580 E Godfrey Ave  
 Walz Lawrence A 121 W Tabor Rd  
 Warren Francis L 6224 N Hope St  
 Waters C Edwin 629 Garland St  
 Waters Charles Edwin 629 Garland St



Waters Marian B, C Edwin 629 Garland Dr  
 Weitzmann Henry P, Anna H 5939 Reach St  
 Whealton James, Mary 421 W Roosevelt Blvd  
 Wickliffe Edward 5213 C St  
 Wilkerson Shawne Dba A & S Insurance A 6135 N 4th St  
 Wilkins Jane E, Scott 5743 N Lawrence St  
 Williams Cutrena 6033 N Mascher St  
 Williams Mallinda 5518 N Fairhill St  
 Wilson James 132 W Grange Ave  
 Wilson John Henry 1817 Bruner St  
 Winward Helen M 204 Linton St  
 Wisniewski Fred 328 E Cheltenham Ave  
 Wolf Yetta M 5829 N Front St  
 Wootten Diana 4855 B St  
 Wu Zhen Z 5241 C St  
 Wurst Regina 4544 N Lee St  
 Xiong Samson 5714 Hasbrook Ave  
 Yanks Jeanette 5004 Boudinot St  
 Zahrich Adbaba Aby 5627 N 5th St  
 Zenzer Peter 110 E Roosevelt Blvd  
 Zheng Jing Guang 655 Garland St  
 Zheng Ke 613 E Tabor Rd  
 Zygnierski Lillian, Eugene 4731 A St

## Philadelphia Pa 19121

1716 N Gratz LLC 1716 N Gratz St  
 2125 Checker Club Inc 2100 W Oxford St  
 3000 3016 W Sedgley Assoc 3000 W Sedgley Ave  
 99 Q And C Inc 2201 Ridge Ave  
 Adams Habiya 1441 N Newkirk St  
 Adams James, Pearl D 2728 W Montgomery Ave  
 Allen Debra C 3036 Clifford St  
 Alvarez Mireya Miguel Alvarez Missions 1734 Diamond St #A  
 Anderson Phillip M 1514 N 15th St  
 Anderson Roosevelt 1253 N Dover St  
 Armstead Charles A 3133 N Clifford St  
 Armstead Paul 1728 N 28th St  
 Arrington Frank 1826 N Ringgold St  
 Arstead Annie B 1728 N 28th St  
 Ashford Katie C/O 2414 Cecil B Moore Ave  
 Askins Tyrae 2029 N Judson St  
 Ayoni Mary 1554 N Marston St  
 Baker Johnnie J 1800 N 21st St  
 Baker Mary E 2826 W Stiles St  
 Barksdale Terrance 1913 N 33rd St  
 Beckect Edu Endowment 16th Jefferson Sts  
 Best Mary 6419 Dicks St  
 Bethea Lakisha 1910 W Ingersoll St  
 Black Elizabeth 1617 N 29th St  
 Bolding Thomas 1703 N 18th St  
 Bowser Charles W 2530 Nicholas St  
 Boyer Marcia R 1434 N Hollywood St  
 Branch Helen 1880 N 27th St Apt L  
 Brock Katie 1904 N Croskey St  
 Brown Evangeline 1421 W Susquehanna Ave Apt 304  
 Brown Katrina 3027 N Diamond St  
 Brown Lilia 2114 N Gratz St  
 Brown Merteen B 2334 W Seyvert St  
 Burton Herbert 3120 W Diamond St  
 Butler Freddie 1317 N Hollywood St  
 Butler Margaret 2214 W Berks St  
 Byrd Eloise 2148 Stanley St  
 Calhoun Esther 1827 Columbia Ave  
 Calhoun Roberta 2101 S College Ave  
 Campbell Ruth 1554 N Marston St  
 Carter Alice B 1241 N 19th St  
 Carter Reatha M 1237 N 28th St  
 Ceaser Delores 1405 N 18th St U3924 2ndrr  
 Chance William 2402 Ridge Ave  
 Chaney Serrice B 1885 N 27th Apt D  
 Chasen Marion G, Chauncey 1614 N 29th St  
 Chew Briscoe W, Sarah E 2337 W Berks St  
 Clark Joyce 1612 N 30th St  
 Clark Lillian 1742 N 25th St  
 Clark Maurice 2921 W Cecil B Moore Ave Apt 2 Nd  
 Claudette Thompson 1928 Stanley St  
 Cliff House Assisted 1301 N 31th St/1 Brewery  
 Clyatt Dewey M 1850 N Van Pelt St  
 Cole Rose V 2022 N 16th St  
 Coleman Eric L 2425 W Diamond St  
 Coles Ernest 1315 N Marston St  
 Collins Lamar 1712 W Seybert St  
 Colquitt Leroy Sr 1414 N 19th St  
 Columbia Deli 1634 Cecil B Moore Ave  
 Combs Jocelyn 1913 Fountain St  
 Cooks Johnnie Est 1523 N 20th St  
 Coombs Bertha L 1622 N 30th St  
 Copeland Clara 1301 N Newkirk St  
 Cottrell Thomas 2540 W Montgomery Ave  
 Coulter Darrell 1903 N Etting St  
 Covington Princetta 1915 W Columbia Ave  
 Cox Bertha 1745 Bailey St  
 Crawford Kenneth Sr, Kenneth Jr 2926 Thompson  
 Crosby Hattie 1803 W Master St  
 Culbreath Lydia 1527 W Thompson St  
 Cummings William 2935 Turner St  
 Cureton Jeanett 1710 N Croskey St 515  
 Cuthbert Helen 1521 N Dover St  
 Daley Carolyn 1829 N Newkirk St  
 Darby Deidra 2101 N College Av H 5  
 Davis Anna 1740 N Uber St  
 Davis Bessie O Bentley Hall 1710 N Croskey St Apt 416  
 Davis Latell Est 2723 W Berks St  
 Davis Ralph C 1926 N 24th St  
 Davis Ronald L 1515 Hemberger Way Apt 504  
 Davis Terrance C 3122 W Master St  
 Deownes Mary 2022 N 16th St  
 Diacogiannis Drew 1745 N 16th St  
 Dickerson Wendell 22320 Stewart St  
 Dirksen Beverly, Grace N 3126 W Montgomery Ave  
 Dixon Emma E, John 1819 N 26th St  
 Dobson Rupert O 2340 W Montgomery Ave  
 Drake Albert 1507 N 27th St  
 Duran Carlos 1900 N Ringgold St  
 Edwards Charles 1838 W Thompson St  
 Enam Sahnla 1706 N 16th St 3rd RR  
 Enogwe Victoria O 2222 Ridge Ave  
 Evans Mary 3142 Clifford St  
 Felder Lowell 2130 N 32nd St  
 Finley Irving L Jr 2122 N 18th St  
 Foster Nick 2132 N Uber St  
 Fox Maggie M, William 2725 W Stiles St  
 Frazier Sheila 1401 N 16th St E 15e  
 Fundira Emmanuel 1915 Morse St  
 Gale Johnnie M 1325 N Dover St  
 Gallon Percy 2429 N College Ave  
 Gambrell Benjamin F Est Psfs Bldg W Stiles St No 3050  
 Garner Priscilla 2725 W Montgomery Ave Apt 209  
 Garrett Glenn, Mary 1414 N Corlies St  
 Garrett Morgan Gwendolyn L 2141 N Corlies St  
 Gayle Humphery E 2101 W Susquehanna Ave #3  
 Gaymon Tyreese 1311 N 15th St  
 Gennett Preston 2405 Ridge St  
 Ghatak Ropendar 1801 N 10th St  
 Gibbs Rubin 2002 Brd St Apt 2f  
 Giles James 1915 E N 27th St  
 Gillespie Dewey H 1919 N 19th St  
 Glenn Nirelee 2344 W Glenwood Ave Apt R  
 Gloss Jeffrey Psfs Bldg W Stiles St No 3050  
 Goodwine Geraldine, Mary 1311 N Newkirk St  
 Greco Eric J 1621 W Diamond St  
 Green Harold 1212 N Taney St  
 Green Michael, Mikal 2811 W Sedley  
 Greene Sam 2116 N Marston St  
 Grose Ardah 1842 N 27th St  
 Guess Isaac C/O Reba Roberts 1723 N 27th St  
 Hall Julia 1760 N Taney St  
 Hance Victoria E 2116 N Woodstock St  
 Hans Cheryl 2419 Nicholas St  
 Hardy Kurtia 1946 N Judson St  
 Harper Delma 1445 N 17th St U24811st  
 Harris Garland 2001 W Diamond St  
 Harris Timothy 1529 N 17th 2nd Fl Front  
 Harrison Angela 1820 Berks St  
 Hatchell Constance O 2710 W Master St  
 Hemacki Scott J 1201 N 26th 3rd Fl  
 Herron Harry J III 1220 N Brd St Apt 521  
 Highsmith Carrie, Walter 1607 N 26th St  
 Ho Soo Yank T A 2906 Ridge Av  
 Holden Percy Jr 2527 Nicholas St  
 Holley Jessica C, Jessica 2127 N Gratz St Apt B  
 Homero Reyes Ramos Rafael 1700 N 28th St  
 Horace Willie Jr 1509 W Thompson St  
 Houston Elizabeth C 2432 W Columbia Ave  
 Houston Samuel E 2432 W Columbia Ave  
 Howard Genevieve 1712 N 25th St  
 Howell Geneva 1711 Arlington St  
 Humphrey Kevin 1400 N 16th St D 5  
 Jackson Nannie 2535 Ingarsol St  
 Jackson Thelma 2012 N 21st St  
 James Howard M 3226 Clifford St Apt 306  
 Jasper Mae 3217 Montgomery Ave  
 Jasper Phoebe 1904 N Croskey St  
 Jenkins Jasper E 2140 N 18th St  
 Johns Beatrice 2040 N Lambert St  
 Johnson Anderson 2916 W Susquehanna Ave  
 Johnson Bernice 1253 N Dover St  
 Johnson Elaine 2013 W Montgomery Ave  
 Johnson Howard 2527 W Seybert St  
 Johnson Leamar U 1841 N Taylor St  
 Johnson Mary L 2530 W Seybert St  
 Johnson Naomi 2642 W Cabot St  
 Johnson Ollie 1865 N Judson St  
 Johnsondrennon Kenneth 1826 N 18th St  
 Jones Alberta E/O, Avant E/O 1626 B W Diamond St  
 Jones Curtis Sr C/O 3219 Fountain St  
 Jones Ethel 1639 Diamond St  
 Jones Hannah 1745 N 20th St  
 Jones Kenneth A 1713 Momument St  
 Jones Lena B 1311 N Marston St  
 Jones Timothy, Ethel 1707 Arlington St  
 Jones Vivian 1507 N 27th St  
 Jones Wallace 1411 W Thompson St  
 Jones Wallace Jr 1411 W Thompson St  
 Kamara Mamdou 1515 Hamburger Way Apt 907  
 Keels Frances 1857 N 21st St  
 Kelly Larry 1728 N Stillman St  
 Kelly Lynnette 1880 N 27th St Apt L  
 Kemp Betsy Lee 2011 N Cleveland St  
 Kent Sheryl 1542 N 26th St  
 Kershaw Reba 1554 N Marston St  
 Kim Moo Woong 2449 Ridge Ave  
 Knight James 3017 Bambrey St  
 Konica Gjergji 1543 N Bouvier St



Lakeisha Gaymon 1311 N 15th St 3rd Fl  
 Lamar Gertrude D 1527 W Thompson St  
 Lamar Gertrude D, Linda 1527 W Thompson St  
 Lau Yung K 1524 N Brd St 1st Fr  
 Lilliston George 2013 W Montgomery Ave  
 Lindsay Bernard 1848 N 27th St  
 Lloyd Ernestine, Steven 2012 Cecil B Moore Ave  
 Long Leatha 2436 Arlington St  
 Lu Vac A 2801 W Oxford St  
 Lynn Irvin S 2001 N Marston St  
 Marable Linda D 1515 Hemberger Way Apt 801  
 Martin Theodore 1710 N Croskey St Apt 214  
 Mason Ronda 2344 W Glenwood Ave Apt R  
 McClain Duwane L 3211 Page St  
 Mccloud Betty J 3120 W Diamond St  
 Mccray Alice 2427 W Thompson St  
 Mcfadden Shirley 1923 N Ringgold St U0815  
 McGill Louella 1835 N Taylor St  
 Mckinney Yvonne 1516 Judson Way  
 Mclean Valerie 1520 N 17th St  
 Mcleod Twain 1802 N 22nd St  
 Mcmillan William 1252 N 19th St  
 Mcneil Romain 1609 W Stiles St U4801  
 Medley Berneather 1955 N Croskey St  
 Mention Toreen 2927 Diamond St  
 Merritt Henry Jr 2447 Nicholas St  
 Merriweather Alaska L 1900 N 25th St  
 Merriweather Gwen 1825 N Judson St  
 Meyers Margaret F, Ralph G Jr 1209 N Etting St  
 Milburn Frances V 2123 N 21st St  
 Miles Benjami 2438 Bolton St  
 Miller Janis 1838 N 27th St  
 Miller Justo D 2212 D Stewart St  
 Miller Minnie 1825 N Fairy St  
 Mills Walter 1825 W Cabot St  
 Miro Dance Theatre 2101 South College Ave #308  
 Moore Annie 3207 W Turner St  
 Moore Elton 1914 W Fountain St  
 Morrison Darryl J 3025 Euclid Ave  
 Moultrie David B 1706 N 25th St  
 Mt Sinai Church of God 1221 N 16th St  
 Muor Onn 1640 W Susquehanna Av 2nd Fl  
 Murray Pauline 2150 N Lambert St  
 Murry Constance 1212 N Taney St  
 Myers Stephanie D 1403 N 22nd St Apt B  
 Namons Jerushia 1835 N Bouvier St  
 Noble Odelia 1836 N Marston St  
 Obryant Ronald 1928 Stanley St  
 Otto Lisa J 1302 N Newkirk St  
 Overton Richard A 1222 N 29th St  
 Patten Barbara Lynne Est C/O 1747 N Stillman St #4  
 Perez Dario M 1501 N 17th St  
 Perry Rickey Sr 1300 N 28th St  
 Pettyjohn Doris Eunice 2915 French St  
 Pickett April 2105 N 33rd St F  
 Pinkney Ruth M 2426 Turner St  
 Pittman Esther 2217 W Seybert St  
 Pittman Michael 1845 N 27th St  
 Prossergram Wendy T 1952 N Myrtlewood St  
 Prunty Broadaddus Joyce 2327 W Thompson St  
 Quality Community Health Center Inc 2300 Master St  
 Quander Maurice B 3019 W Redmer St  
 Queen Hattie 1400 N 18th St C/O Hattie Queen  
 Quinones Maria 1157 Hellerman St  
 Rackley Louise 1711 W Montgomery Ave  
 Rainboww Pizza Inc 2220 Cecil B Moore Ave  
 Rainer Tonya 1401 N 16th St Apt E11  
 Rainey Aaron 1619 N 27th St  
 Reuteman Julius 2032 N Brd St  
 Riccio Sadie 3219 W Norris St  
 Riddick William 2019 W Oxford St  
 Rivers Cora Guess C/O Reba Roberts 1723 N 27th St  
 Rodriguez Grocery 2454 Turner St  
 Rodriguez Nicolas 1646 N 29th St  
 Rogers Thomas, Alice 1621 N 18  
 Russell Elaine V 1321 N 23rd St  
 Sales Robert L 1933 N 20th St  
 Sampson Marvin 1516 Judson Way Apt 509  
 Sanford Linwood 1730 N 29th St  
 Saunders Anthony 1622 N 30th St  
 Savey Elizabeth 1728 N Bouvier St  
 Savoy Tongeni 1728 N Bouvier St  
 Schenck Sharmika Y 1805 West Montgomery Ave  
 School District Philadelphia 2118 W Norris St  
 Scott Sara 2915 French St  
 Shapiro Danielle 1922 N Brd St Apt  
 Shaw Margie Jr 1826 N Ringgold St  
 Shields Casey 1710 N Croskey St 515  
 Sligh Alicia C 2159 N Marston St  
 Smith Beatrice, Smith Wesley 1611 N 17th St  
 Smith Joseph 1625 French St  
 Smith Julia 1760 N Taney St  
 Smith Phillip 2130 N 31st St  
 Smith S 1745 N 21st St  
 Soto Francisco 1811 N Van Pelt St  
 Spence Linda 3037 W Norris St  
 Stanford Juretta L 2436 Arlington St  
 Stanton Elizabeth Q 1420 N Willington St  
 Stevenson Kayvone 2146 N Stanley St  
 Steward Helen L 1925 N Van Pelt St  
 Stiff Calvin 2047 Turner St  
 Strother Frances 1761 N Dover St

Strother Philip 1761 N Dover St  
 Sunders Lillian 1729 N 24th St  
 Sutton Stanley K 1848 N 21st St  
 Syc Inc 1634 Cecil B Moore Ave  
 Tate Mary L 1943 N Patton St  
 Taylor Latonya M 1846 N Natrona St  
 Thompson Flora K 1617 N 29th St  
 Thompson Henry R 2001 N Marston St  
 Thompson Patricia 2600 Ridge Av 1st Fr  
 Tilghman Syheem 1734 N 26st  
 Trim Nadine 1602 N 16th St Apt 2  
 Trusty Purnell 1745 N 20th St  
 Tweedy Caroline 2001 N Marston St  
 Twilley Margaret 2146 W Master St  
 Twine Judie 2640 Glenwood Dr  
 Vercher Kevin 2135 N 19th St  
 Waiters Mary Lou U5974 1738 N Gratz St  
 Walker Jeannette 2318 Sharswood St  
 Walker Lloyd A 2404 Ridge Ave  
 Walker Ruby 1762 N Dover St  
 Walls Latonya 1807 W Master St  
 Wang Xing Long 1237 N 16th St 1st Fl  
 Ward Ernest 1556 N 29th St  
 Washington Reginald 1960 N Patton St  
 Watson Gladys 1401 N 16th St  
 Watson James 2138 N 32nd St  
 Weeks Mary 2034 N 20th St U34651st  
 Weir John R 1846 N Willington St  
 Weiss Janet 1220 N Brd St  
 Wels Peter 2007 W Jefferson St  
 West Arthur 2660 Glenwood Dr Apt E  
 Whidbee Maggie 1927 Sharswood St U2303  
 White Eugenia Diaz 1311 N 19th St  
 Wildes Darryl 3048 W Oxford St  
 Williams Anna 1823 W Diamond St  
 Williams Mattie 1999 Ridge Ave Apt 204  
 Williams Regina 1305 N 19th  
 Williams Ruth 2032 N 22nd St  
 Willoughby Geraldine 2713 Jefferson St  
 Winfield Lillie 1308 N Hollywood St  
 Winfield Robert L 1308 N Hollywood St  
 Wingfield Brian 1810 N 17th St  
 Witcher Patricia 1249 N 27th St Apt A  
 Woods Mayo 2143 N Woodstock St  
 Woolford Leon D 1729 N 33rd St Apt 2  
 Wright Andre 1311 N 19th St  
 Wright Mary 1516 Judson Way  
 Wright Roosevelt 1602 N 16th St  
 Wright Yolanda 1602 N 16th St  
 Xie Xiu Rong 1237 N 16th St  
 Zheng Guo 1533 Cecil B Moore Ave  
 Zozo Corp 2239 Cecil B Moore Ave

## Philadelphia Pa 19122

Abello Edna 1812 N Mascher St  
 Adkins Yolanda B, La Tia 1920 N Franklin St  
 Alvarado Paula 1341 N 7th St  
 Alvarez Angel R 1515 N Lawrence St Apt 2  
 Anaya Emma 1818 Germantown Ave  
 Angelica Luisa 217 W Oxford St  
 Ascencio Esteban 2139 N 6th St  
 Azubuike Leyon U 1300 Cecil B Moore Ave Room 503n  
 Ballard Margaret 1766 N Front St  
 Bautista Rafael 2148 N Randolph St  
 Beandy Letesha 1947 North St  
 Beckham Dwight 2023 N 8th St  
 Best Mary 1604 3rd Ave  
 Brooks Frederick W 1952 N 4th St  
 Brown George T 2037 N 11th St Apt C28  
 Burke John 1719 N Howard St  
 Burnett Mary 1226 W Oxford St  
 Carranca Jorge 1250 N 3rd St Apt 511  
 Castro Elizabeth 335 W Thimpson St  
 Cedres Manolin 2026 N Orianah  
 Chesson Karen D 1134 Custis Pl  
 Chesson Susie 1134 Custis Pl  
 Chung Vicki 1701 N 10th St  
 Clanton Maxine 2057 N Franklin St  
 Cohen David William 1801 N 10th St  
 Coleman Mary E 2052 N Hancock St  
 Collins James 2020 N 8th St  
 Concepcion Edward 1439 Germantown Ave  
 Cyhan Wasyl, Sofia 1316 N Franklin St  
 Davis Arnell PO Box 37014  
 Delisi Bertha 143 W Jefferson St  
 Denny Regina, Ida 2062 N Phillip St  
 Dixon Michael R 1207 W Master St  
 Dorsey Cathy 2107 N Howard St  
 Duhart Junie Est 1600 N 8th St 2g  
 Dujory Ricci L 2051 N 8th St  
 Eastman Brendan 1342 N Mascher St  
 Eisenstein Martin, Peggy 1935 N 7th St  
 Ellis Mary 1446 N Marshall St U2134  
 Elverson Military Academy 2118 N 13th St  
 Epps Paula 5750 N 16th St  
 Evans Jones Willie Mae Est C/O 1121 W Jefferson St  
 Evergreen Brothers C/O Sam Muglia 1811 N Howard St  
 Flecha Efrain 639 W Oxford St  
 Fox Sierra 1326 N 7th St Apt  
 Galvez Rodolfo 1250 N 3rd St Apt 809  
 Garcia Carmen 1553 N Orknet St  
 Garcia Isabel 1516 N 12th St

Glancey John T, Mary T 1204 N 5th St  
 Gonzalez Remiro 1238 N Hancock St  
 Goodrich H L Jr 2129 N American  
 Greene Henrietta 1609 N 11th St  
 Guttilla Lauren A 411 W Jefferson St  
 Haines Milton, Glenn 1811 N Mutter St  
 Hamel Walter 1731 N Mascher St  
 Harris Edward G 1210n 4th St  
 Harvey Christopher 1700 N 5th St  
 Hazel Lucinda Est 1133 Custis Place  
 Henry Margaret, George 1921 N Waterloo St  
 Hickey Cameron 1325 N 5th St 406  
 Hilton Michelle M 2029 N Brd St Hardwick H  
 Holden Salina 1425 N 8th St  
 Hollywood Stock Exchange LLC 1220 N Lawrence St 4th Fl  
 Holmes Wilber, Gracie 2134 N Franklin St  
 Horizon LLC 104 Schuylkill Ave  
 Horvath Anna Est, Anna 1513 Germantown Ave  
 Hoshorian Robert 2014 N 4th St  
 Hoyle Alan 1043 W Thompson St  
 Hubbard Dorothea S 1320 N 6th St  
 Hubert Elizabeth 143 W Jefferson St  
 Humphries Blossie A 1314 N 12th St  
 Hundley Hattie H 1225 W Master St  
 Jackson Anthony 2149 N 2nd St  
 Jaklik Eva 1713 N 3rd St  
 Jimenez Joel Soto 804 W Susquehanna Av 1st Fl  
 Johnson Alma 1605 N Franklin St  
 Johnson E R 1519 N Jefferson Ln  
 Johnson Luther 1113 W Thompson St  
 Johnson Seymore H 1508 N 13th St  
 Jones Dorothy G 508 W Master St  
 Karol Elliot 118 W Montgomery Ave  
 Kassa Lena M 502 W Thompson St  
 Kim Sarith 1309 N Lawrence St  
 Kithcart Shawn 1232 N Randolph St  
 Lafferty William, Archie 1422 N Hope St  
 Lasdon Real Est 1730 N 5th St St 107  
 Leadership Learning Partners Charter Sch 1425 N 2nd St  
 Long Elizabeth 1600 N 8th St Apt 8q  
 Lopez Emilio Sr 1414 N 7th St  
 Lopez Maribel 215 Cecil B Moore Ave  
 Martin Frederick H 1537 N 11th St Apt D  
 Martinez Jose 317 W Diamond St  
 Mason Mary 1712 N Marshall St  
 McClam Cora 1402 N Marshall St Lot 2  
 McLendon Michael Devance 732 Jefferson St  
 McNeill Robert L 1025 W Norris St  
 Menendez Laudelina, Angel 1936 N Mascher St  
 Mike Moreira Autobody Inc 1837 N 2nd St  
 Mills Torres Maria E 1402 N 7th St  
 Minnick Constance 1426 N 10th St 52 Jefferson Manor  
 Monroe Marc T 1840 N 6th St 1840  
 Moore Frederick 1926 N Mutter St  
 Moris Cheryl 1605 N Franklin St  
 Morris Cheryl 1419 N 13th St  
 Morris Cheryl PO Box 14003  
 Moss William H Est 1117 W Thompson St  
 Myers Harold 2157 N Leithgow St  
 Natal Maria 1916 N Mascher St  
 National Society of Collegiate 1755 N 13th St  
 Norris Square Civic Assoc 124 Diamond St  
 Oberle Anna 1341 N Mascher St  
 Olde Kensington Co 1313 N 4th St  
 Ortiz Felix H 1936 N Howard St  
 Ortiz Rivera N 1783 N 5 St  
 Osmeyer John 1715 N Oriama  
 Pabon Gloria 1747 N 7th St U1520  
 Page Tracy 2156 N Franklin St  
 Parekh Dhaval Tasb 083 54 1852 N 10th St  
 Pate Audrey 2027 N 33rd St  
 Patricio Tiago 1818 N Mutter St  
 Payne Thomas J 503 E Pleasant Pl  
 Popeyes 20p04 1501 N Brd St  
 Prado Angel PO Box 3513  
 Ramlakhan Neavita 728 W Jefferson St  
 Reggie Bryant Investment Conservator 2116 N Camac St  
 Reline Centers of PO Box 14088  
 Risch Harold 1358 N Palethorp St  
 Rivera Carmen T 2132 N Hancock St 2nd Fl  
 Rivera Jose 1450 N Lawrence St  
 Rivera Juan D 122 Diamond St  
 Rivera Vanessa 1946 N Palethorpe St  
 Roberts Andrew 1701 N 10th St  
 Rose Ferrell 1227 N 13th St  
 Rossiter John 1937 N Howard St  
 Santiago Domingo Rodrigz 400 Diamond St Store  
 Santiago Miguel 2047 Germantown Ave Apt 1st Fl  
 Schmohl Dorothy, Raymond 1506 N 5th St  
 Serrano Asuncion S 2108 N 4th St  
 Serrano Judith 1940 N Hancock St  
 Sewell Raymond B, Eun K 547 Jefferson Ave Apt 2  
 Shaver Sarah C 1243 N 2nd St  
 Skill Sherry J 182 W Master St  
 Smith Mildred Est 1250 N 3rd St Apt 404  
 Soto Clemente 2148 N Randolph St  
 Soto Francisco 2142 N Oriana St  
 Soto William P 2016 N Howard St  
 Stanton William 1203 Master St  
 Stojansul Joseph 2018 N 3 St  
 Subhani Ghulam 1332 N 9th St  
 Sumakeris Julie 1916 N Palethorp St  
 Technical Assistance Center For 1415 N Brd St Ste 229  
 Tews Sartholemeu, Timothy 1731 N Howard St  
 Thomas Nannie Est 1508 N 13th St  
 Thompson Tanya 1124 W Stiles St  
 Thottungal Jacob P 1232 N 5th St  
 Tobar Francisca 1250 N 3rd St Apt 812 Box 101  
 Toombs Renee L 2164 N Franklin St  
 Toti Maria, Peter 143 Jefferson St West  
 Tr-Philadelphia LP PO Box 3513  
 Tunstall Eleanor 1025 W Norris St  
 Vega Norma I 137 W Susquehanna Ave  
 Vidro Elizabeth 1605 Cadwallader St  
 Villas De Hace Lp 1426 N 6th St Bldg A  
 Wallace Corlece 1034 Oxford St  
 Waller James 1226 Valy Forge Pl  
 Waters Keith 2140 N 8th St  
 Watkins Curtis Est 1525 N 13th St  
 Watson Thelma 1914 N Darian St  
 Weber Robert P, Helen 2144 N Bodine St  
 Wells Roosevelt 1201 W Master St  
 Whichard Gary T 1333 N 8th St  
 Williams Claudia E 1435 N 12th St  
 Williams Ruby 1320 N 6th St  
 Willis Elizabeth E 1720 N 5th St T104  
 Winston Judiann, Phyllis 1540 Queens Pl  
 Woody Tara 1801 N 10th St Apt 712  
 Wuensche Dora M 1940 N 3rd St  
 Yossouf Gouled 1701 N 10th St Apt 135  
 Young Cora L 1609 N 10 St  
 Younger James PO Box 37014  
 Youssouf Gouled M 1701 N 10th St Apt 135  
 Yuyanyan Zhang 1200 Cecil B Moore Ave  
 Zaklad Nathaniel B 1520 N Lawrence St

## Philadelphia Pa 19123

Abel John J 549 N 10th St  
 Advance Theory 1021 N Hancock St Ste 13  
 Aguilar Alfredo 1031 Nth Leithgow St  
 Aikin Bennett L 637 Willow St  
 Alvarez Monica 911 N Franklin St Apt 107 Asce  
 Amble LLC C/O Amble Gallery & Books 1001 N 2nd St Ste 27  
 American Commercial Lending Inc 1220 Hamilton St  
 American Red Cross C/O Attn Rozena Kirby 700 Spring Gdn St  
 Aqua Lounge 323 W Girard Ave  
 Avenue A 417 N 8th St 2nd Fl  
 Awasty Holding LLC 1200 Callowhill St Ste 102  
 Ball Willa Mae 1316 Parrish St  
 Batchelor Danielle 428 N 13th St Apt 6h Papab49419  
 Bausch Gretchen 951 N Randolph St  
 Becerra Garcia Silvana 1001 N 2nd St Apt 321  
 Bell Willa Mae 1316 Parrish St  
 Belmont Chales 408 Fairmount Ave #1  
 Berry Cordelia 808 A Warnock St  
 Bevans Leon 615 N 7th St Apt G3  
 Binkowski Todd J 800 N Lawrence St Apt F  
 Birkenbach David 908 N American St  
 Bleeker Venetian Blind Co Inc C/O Attn Fred Herring 916 Green St  
 Boylan Aanika 1021 N Randolph St  
 Bracy Ella N 970 N 7th St  
 Brunson Edward 430 W George St  
 Bryant Bertha 926 Mt Vernon  
 Burke Betty C/O Mercy Douglas Steven Smith 440 W Girard Ave  
 Carmui Productions Attn Benefits 417 N 8th St  
 Caserio Christopher B O Brien Belland Bushinsky 500 506 N 6th St  
 Chen Hua Wo 430 N 12th St Store E  
 Chun Chun 1222 Ridge Ave  
 Cison Laura, John 1234 Hamilton St 206  
 Colon David 1230 W Buttonwood St  
 Corporate Facility Con In 919 N 5th St  
 Crawford Jonathan K M 1238 Callowhill St #708  
 Cromwell Sharif 901 N Penn St Apt  
 D Becker & Sons 1151 N 3rd St  
 D Becker & Sons PO Box 37004  
 Davies William Est 1103 Green St  
 Davilla Justina Soto 631 N Perth Place  
 Decky Michael 1010 N Hancock St  
 Devereux Michael 545 Wendle Ct Apt D  
 Dopson Etta 38 Chestnut St 1st Fl  
 Doyle Peter J 910 N 2nd St Fl 1  
 Driven People Inc 901 N Penn St P1003  
 Edward Jones 1238 Callowhill St 506  
 Ellis David 2223 Redner Way  
 Evans Mary 401k Savings Attn Marge Giedemann 456 N 5th St  
 F Dollar Warehouse 531 W Girard Av  
 Felder Eva 1017 Parrish St  
 Fichera Bruce T 155 Fairmount Ave  
 Freed Allen 172 W Laurel St  
 Freund Kenneth C/O Guardian Office 520 N Columbus Blvd Ste 4  
 Gee Shawn 417 N 8th St 503  
 George L Wells Meat Co 982 N Delaware Ave  
 George L Wells Meat Co PO Box 37011  
 Gillespie Marvin L 1101 W Girard Ave Apt 216a  
 Gillespie Robert 1101 W Girard Ave Apt 216a  
 Gim Chung R2701 901 N Penn St  
 Goldberg Irving 510 Willow St  
 Goldberg Irving Est 510 Willow St  
 Gonzalez Sandra 1108 B Myrtle Pl  
 Gordon Jacqueline 1103 Green St  
 Govan Thaddeus D Jr 617 N 4th St 2  
 Granstrand Brendan S 1222 Ridge Ave  
 Hall Delores 948 N 11th St #A3c  
 Hilinski Todd C 1220 Buttonwood St

Hill William S 733 Melon Terrrace  
 Hoey George Jr 1652 N 2nd St  
 Hughes Jennifer M Apt 2 927 Spring Gdn St  
 Irvin Carlos 710 N Franklin St  
 Jackson Swannie 814 N 5th St  
 Jacoby William P 720 N 5th St Apt 401  
 Johnson Priscilla 969 N 5th St  
 Johnson Torrence 673 N 11th St  
 Kaminski Franciszka, Josephine 1111 N Bodine St  
 Katzmman Melanie S 1700n B Franklin St No 2308  
 Keller Nicholas J 1001 N 2nd St Apt 341  
 Keyes Anthony T 225 A Green St  
 Ko Jae Y 901 N Penn St R2303  
 Lai William 6 Bristo Pl  
 Lewis Danielle 814 Park Ave Apt 2  
 Liberties Self Storage 1 Brown St  
 Liss Gussie 1330 W Girard Ave  
 Lukens S Vandever, Loretta 901 N Penn St Unit P2201  
 Ma Jong Won 801 N 3rd St  
 Macleod Sidney 1119 N Hancock St  
 Macneish Katherine L 445 POplar St  
 Martin Gregory 945 New Market St  
 Matsa Tomer 901 N Penn St Unit P1  
 Mayhue Jamie 609 Franklin Pl  
 Mcbride Anthony 810 N 7th St  
 Mccauley Susan T 154 Fairmount Ave  
 Mcneil Noal 833 B Alder Pl  
 Meads Rudolph L 970 N 7th St  
 Meenam Eugene D 618 Greene St  
 Meenan Eileen H 618 Greene St  
 Mendoza Carlos 901 N 9th St  
 Miles & Generalis 1234 Hamilton St  
 Mlkit Inc 1211 Ridge Ave  
 Moore Dorris 614 Brown St  
 Moore Lucille 614 Brown St  
 Moore Odell Herbert 614 Brown St  
 Moore Ronald D 614 Brown St  
 Moreno Milagros 526 N 5th St  
 Mothers Work Inc Attn Marge Giedemann 456 N 5th St  
 Murphy Frank 533 W Girard Ave  
 Navicp 700 Robbins Ave  
 Nesbit Arthur Est 612 N Perth  
 Nichols Benjamin 225 A Green St  
 Olson Charles N, Alice E C/O Tucker Nursing Home E St 1001 Wallace St  
 Ortiz Angel L 844 N 4th St  
 Oyloo Peter Ira 1238 Callowhill St 506  
 Paper Converters Loc 401k Fund 410 N 8th St  
 Park Advantage Inc 421 N 7th St Ste 700  
 Passyunk Productions C/O Insd: Ahmir K Thompson 417 N 8th St  
 Patrick Joseph H 1134 E Dunton St  
 Patterson Danielle 537 N 11th St  
 Pd Plumbing 706 N 2nd St  
 Pearl Pressman Liberty Printers 5th & POpulas Sts  
 Peguero Milagros A 939 Spring Gdn St # 2f  
 Philadelphia Chocolate Fountain 987 N 5th St  
 Philadelphia City Sail 475 N 5th St  
 Philly Online 417 N 8 St  
 Porter Adam 221 Poplar St  
 Potok Amalia 1005 N 6th St 2  
 Powell Darren 1401 N 16th St Apt G2  
 Powell Jacquelyn M 948 N10 St Apt 7d  
 Qadar Khan Md & Assocs 702 W Girard Ave  
 Radenhausen George 564 N 2nd St  
 Rafael Justin 401 N Front St  
 Reilly Antonia 111 Fairmount Ave  
 Rinker Robeirt 1221 Parrish St  
 Roberson Tammy 675 42nd 13th St  
 Rodenhausen Margaret 564 N 2nd St  
 Roman Genevieve I 1113 Mt Vernon St  
 Romero Hector 1029 Buttonwood St  
 Saponaro Stephen 606 N 2nd St 3rd Fl  
 Schuler Maggie B 817 N 5th St Unit 203  
 Scott Lissa M 448 Brown St  
 Sefg LLC 417 N 8th St Ste 503  
 Shoukri Maryanne 1040 N 2nd St Apt 203  
 Sim Tower Nam 1011 Poplar St Apt 1035  
 Slavin Style 429 N 13th St 5f  
 Spellman Iolar Est 745 N 7th St  
 Stageromano Zappacosta R, Kevin A 428 N 13th St  
 Stanley Betty J 1325 Poplar St  
 Staten Samuel Jr 1310 Wallace St  
 Stires Shannon 978 N 5th St  
 Suffolk Beachfront LLC 600 N 3rd St Ste 200  
 Sun Produce Co 922 Callowhill St  
 Swan Norman 1360 Ridge Ave  
 Tabas Enterprises 915 N Delaware Ave  
 Takahashi Goji 1238 Callowhill St Ste 206  
 Thomas John P 801 N 3rd St  
 Tinnell Braiden 1027 N 4th St Unit L  
 Tobman Alan 630 N 3rd St #59  
 Toomer Lance L 1101 W Girard Ave Apt 308d  
 Twardowski Geraldine 936 N Lawrence St  
 Vidro Evelyn 911 N Franklin St Apt 508  
 Waddell Bertha 711 Spring Gdn St Apt 211  
 Washinsky Tracy M 338 Brown St  
 Weiner Samuel 2224 Fairmount Ave  
 West Kanye 417 N 8th St Ste 503  
 Whiddon William 1027 N 4th St  
 Wilson Robert M 428 N 13th St Unit 6-G  
 Windom Georgia, Regina 802 N Warnock Pl  
 Wong Jamesscott 428 N 13th St 3cd  
 Wright Ossie 943 N 5th St 2nd F

Wyatt Tyaisha 703 Warnock St  
 Yamaha City Motorsports 704 N Beach St  
 Zavetsky Andrew, Mary 970 N Randolph St  
 Zito Violetto 1028 Brandywine St

## Philadelphia Pa 19124

Abramov Ilgar 1210 Harrison St  
 Alexander Willie Mae 4686 Hawthorne St  
 Ali Khadijah Y 4209 Griscom St  
 Alicia Racquel 5250 Pennway St  
 Allen Joseph 1525 Adams Ave  
 Amicis Bar Lounge 1142 52 E Erie  
 Anderson Damon 4317 O St  
 Artur M Celeste 5448 Harbison Ave  
 Arvelo Robert 5444 Charles St  
 Arway Linen Rental PO Box 23035  
 Assis Idalma 1234 Adams Ave  
 Attilio Rose D 4524 Penn St  
 Bailey Andre E 1336 N 54th St  
 Bailey Devon 2028 E Glenwood Ave  
 Bandura John 2136 Haworth St  
 Barbon Nikolay 1109 E Lycoming St  
 Barnett Stephen 917 E Godfrey Ave  
 Barr Lorraine C 4255 Elsinore St 1st Fl  
 Barunas Gerard 5051 Oxford Ave Axford Ct Apt  
 Battis Kelly 1663 Pratt St  
 Bauer Donald H, Joyce C 934 Carver St  
 Baughman Rosemary C 5419 Rutland St  
 Beaver Margaret A 896 Carver St  
 Beers Verna E 1368 Anchor St  
 Bell Rose 1812 Margaret St  
 Bell Sheena 2137 Kennedy St  
 Bellamy Tyrone D 4840 Oxford Ave Apt 318  
 Berrios Luis 4901 Oxford Ave Apt 4b  
 Bhuiyan Nazrul 1327 Dyre St  
 Bickley William 1122 Harrison St  
 Bk Barrit Furniture Co Castor & Sedgley Av  
 Blackwell Mildred 1749 Foulkrod St  
 Bobb William 4048 Landondale St  
 Bolletino Joseph 5068 Whitaker Ave  
 Booth Ellen M 4041 Neilson St  
 Brady Maryann N 5023 Miriam Rd  
 Bridjpar Inc 5233 Torresdale Ave  
 Bromley Francis A 4123 Glendale St  
 Brooks Mary 1813 Wilmot St  
 Brown Andrew 1411 Unity St  
 Brown Smith Linda 5015 Griscom St Apt C  
 Brown Tarel 4115 N Maywood St  
 Brucker Loretta A 5243 Roosevelt Blvd  
 Brukaker Escobar Jacob L, Katarina 5005 Worth St  
 Bryant Leland L 1633 Wakeling St Apt 3  
 Buchholz Susan 4043 Maywood St  
 Bui Vu 4218 K St  
 Burgoon Annie E 2008 Pratt St  
 Burke Ethel M 1708 Kinsey St  
 Burkhardt Willard 712 Marley Rd  
 Burkins Jean 3902 Coral St  
 Burns Frank 5328 Leshar St  
 Bush John J 1372 Anchor St  
 Byard Marcus 2135 Anchor St  
 Caballero Marc 4827 Roosevelt Blvd  
 Caldwell Sharon 1201 Pratt St Store  
 Callahan Mary 1813 Wilmot St  
 Cancel Jordan 4712 Leiper St E 4  
 Capati Daniel 1356 Unity St  
 Carson Julia M, Robert 890 Granite St  
 Cartagena Joseph 1701 Church St  
 Case Arthur, Ruby 1167 E Sanger St  
 Castner Diane M 4666 Duffield St  
 Chaykowski Dennis J, David 4423 H St  
 Chen James 2032 Orthodox St  
 Chester Robert, Mabel 1626 Wakeling St  
 Cheung Jing 5205 Montour St  
 Chhour Meng 3905 Kensington Av Unit 1  
 Christian Lucinda 4686 Hawthorne St  
 Christopher John F 4649 Edmund St  
 Chupailo F M 2112 Pratt St  
 Cino Bridgett, Antonio 4214 Griscom St  
 Clark H Lawrence, Marie R 4303 Howland St  
 Clayton Jamal 5320 Duffield St  
 Clymer Edward L 5118 Leiper St  
 Collins Claudette L 1910 Kinsey St  
 Colon Jose 1116 E Luzerne St  
 Connelly Christina 4208 M St 3 Fl  
 Cooney Kathleen V 852 E Sanger St  
 Cooper Johnny J 4334 Penn St  
 Covington Darryl 6072 Girard Ave  
 Cowdery Davin 1203 Allengrove St  
 Cox Alberta 4047 M St  
 Crawford Betty 1669 Wakeling St  
 Crawford Mangum Edith 4023 Roosevelt Blvd  
 CresPO Christian 1615 E Hunting Park Ave  
 Cronin William J 1416 Sellers St Apt 1st Fl  
 Crosley Daniel 2128 Kennedy St  
 Cruz Abraham 4713 Oakland St  
 Cruz Diana 1922 E Pike St  
 Cruz Gregory 4970 Whitaker Av  
 Cruz Tiffany 1205 Haworth St  
 Cuevas Windirose 3986 E Pike St Apt 2  
 Czuczman Julia 4203 Palmetto St  
 Dabo Mamadou 5217 Cottage St  
 Dalton 4324 Penn St

Davies Juliana 4844 Summerdale Ave  
 Davine John P 5210 Castor Ave  
 Dawson Reginald 4605 Leiper St B 1  
 De Caro Marc 5262 Silverts St  
 Dees Leon 1915 Ruan St  
 Dees Leon Est 1915 Ruan St  
 Defay Katherine M, Edwin 4126 L St  
 Deluna Deborah R 4215 M St  
 Demuro Josephine 1516 Harrison St  
 Depaola Clara 1226 E Luzerne St  
 Desimone Suzuki 4302 Potter St  
 Devan Joyce D 1401 E Bristol St C 110  
 Dias Mendes Weles 5443 Montague St  
 Diaz Eliana Y, Felix A 116 S 27th St  
 Dixon Catherine R 1143 Harrison St  
 Dolan James S 4328 M St  
 Dolby Ryan 5311 Saul St  
 Domestic Linen Supply Co 4100 Frankford Ave  
 Donahue Peggy A, Mary L 2128 Larue St  
 Donahue Charles 4305 Glendale St  
 Donahue Robert 2128 Larue St  
 Dooley Kimberly M PO Box 23215  
 Dornevil David 96 Beretta Blvd  
 Dougan Ellen L 5229 Burton St  
 Dougherty John 934 Granite St  
 Dougherty William J 1919 Berkshire St  
 Doyle Deborah L 4641 Roosevelt Blvd  
 Drapczynski Florence M 4047 M St  
 Duff Curtis 1779 Brill St  
 Duran Theodore 4220 Frankford Ave 1nd Fl R  
 E And I Medical Center PO Box 19627  
 Eckert Rose 5413 Horrocks St  
 Ed S Auto Glass Inc 1201 Bridge St  
 Edwards Gerald R 1625 Wakeling St  
 Edwards Larry 1810 Harrison St  
 Edwards Rupert 4507 Mulberry St  
 Elliott Bruce E, Lisa 2022 Pratt St  
 Elliott James H 1655 Harrison St 5a  
 Elliott Sarah 3902 Coral St  
 Ellis Sherri 1318 Steinber St  
 Espinal Luciano, Ana R 5401 Oakland St  
 Esteves Luis 5101 Erdrick St  
 Everage Lydia M 1666 Church St  
 Exley Flora Alice 5000 Akron St Apt Q  
 Exley Gordon 1334 Foulkrod St  
 Fadalla Osama 414 E Windhocking St  
 Farrell Barbara H 1668 E Cheltenham Ave  
 Felix Maria 5313 Jackson St  
 Feng Shu Ming 5301 Castor Ave  
 Fenkner Julia G 4646 Ditman St  
 Fenton Group 3850 Coral St  
 Fernandez Fredy F 2119 Sanger St  
 Fernando 4642 Shelbourne St  
 Ferrizzi Ann M 3942 I St  
 Fettes George Jr, Lucy 4612 Worth St  
 Figueroa Maria 2902 Kip St  
 Folks Marchelle 4620 Griscom St  
 Ford Margaret M 956 Anchor St  
 Ford Mary 2018 Plum St  
 Foster Phillip 5308 Oakland St  
 Franco Celeste 3829 J St  
 Frankford Valley Foundation For Literacy 4300 Tacony St  
 Friedman William 5305 Glenloch St  
 Fuentes Miray Carmen A 4255 Ormond St  
 Furniture Unlimited Outlet Inc 776 Adams Ave  
 Gabriel Beaulah 1633 Harrison St  
 Gallagher Theresa 4353 Milnor St  
 Gaona Fanny 5148 Pennway St  
 Garcia Pedro 4302 Potter St  
 Garlick Kathleen 1368 Anchor St  
 Garofalo Lillian 1652 Orthodox St  
 General Farmers Market 4401 Castor Av Rear  
 George Anil 2060 Orthodox St  
 George John J 2170 Salem St  
 Gifoli Linda 1231 E Luzerne St  
 Giorgio Janice 879 Bridge St  
 Glover Dexter 4610 Oakland St  
 Gonzalez Marisol 1609 Worrell St  
 Gonzalez Tamara 4236 Markland St  
 Gottschall Margaret 996 E Godfrey Ave  
 Grimsley Emily 1917 Fillmore Pl  
 Guerra Constantine, Elsie 1319 Sellers St  
 Guillen Mckenzie 1716 Brill St  
 Hadco Aluminum 4001 G St  
 Haggerty Mary 4545 Stiles St  
 Hang Vi 5150 F St  
 Hannah Darrell 5045 Tulip St  
 Hardin Bryant 4145 Paul St Apt 4  
 Harrington James III 4344 Malta St  
 Harris Timothy 908 Carver St  
 Harrison Catherine 1633 Harrison St  
 Harrity Tamara J 4663 Adams Ave  
 Harrod Sherrell A 4332 Elizabeth St  
 Harrysingh Mitra 2009 E Chltenham Ave  
 Harte Dennis W 4309 Howland St  
 Harvey Taven V 4728 Griscom St 1st RR  
 Hays Helen, John 5235 Oxford Ave  
 Healey Thayer Lincoln III 1012 E Cheltenham Ave  
 Hernandez Silverio 2193 Pratt St  
 Herring Sharon I 1300 Foulkrod St  
 Hicks Carlton J 5014 Cottage St  
 Hicks Michele 4892 Frankford Ave  
 Hill Alice C 1631 Chelton Ham  
 Hill Gordon L 4208 M St 3 Flr  
 Hofferica William D, Dolores 4329 H St  
 Holmes Lois 1208 Dyre St  
 Holmes Lois Est 1208 Dyre St  
 Holmes Lois L 1208 Dyre St  
 Hooks Tamara 886 Sanger St  
 Hopkins Sharon 1536 Ruan St  
 Horton Sheila A 4248 Ormond St  
 Hoser Mathew 913 Granite St  
 Howe Robert F 5114 Hawthorne St  
 Howells Dorothy 4724 Worth St  
 Hoy Joseph Jr 1209 Herbert St  
 Hoy William 1209 Herbert St  
 Hueber Francis 1367 E Carey St  
 Hunt Leon 623 N Franklin Pl  
 Iannuzzi Irene E 5204 Torresdale Ave  
 Ibrahim Mohamed 4065 Torresdale Ave  
 Ilyas Farm Inc 5201 Harbison Av  
 Irvin Shamika, Allen 1226 E Cheltenham Ave  
 Jason Lu 1331 E Wyoming Ave  
 Jiang Dian Y 1220 E Erie Av Store 5  
 Johnson Robert E 5398 Charles St  
 Jones Sowoe 1678 Cheltenham Ave  
 Kasperowicz Geraldine B 4233 Lawndale St  
 Kaszupski Helen 2366 Duncan St  
 Keiser Alice 1631 Chelton Ham  
 Kelley Joseph 4924 Duffield St  
 Kettelie Pierre 4693 Castor Ave  
 Khan Ann Marie 1207 Arrott St  
 Klaalid Howard 1504 W Firth St  
 Kleback John H, Mary 5106 Darrah St  
 Kochhar Seema 4641 Roosevelt Blvd  
 Kosinski Genevieve, Ronald 4018 Maywood St  
 Kotarba Gabriela 2036 Anchor St  
 Kramer Emily E Greenway Ct Apts 131 M & Bristol Sts  
 Kueneke Kathryn 4904 Penn St  
 Kurceba Auto Sales 5331 Frankford Av  
 Lacorte Eleanor B 1529 Foulkrod St  
 Lane John 3843 Lawndale St  
 Lange Walter 839 Granite St  
 Latrall Irvy 5213 Marlowe St  
 Lavecchio A 4700 Mulberry St  
 Lawrence Donna 4520 Paul St  
 Leaver Robert W 1925 E Pike St  
 Lekpeyee Jerry 4713 Large St  
 Lindsay Howard 1716 Brill St  
 Littlejohn Nyera 1961 Fillmore Place  
 Livingston Jerome 1403 Church St  
 Lombardi Alice 5420 Vally St  
 Lopez Nydia E, Alfredo 4209 Claridge St  
 Lopez Israel 870 Sanger St  
 Lopez Marco 4656 H St  
 Lopez Miguel A 4901 Oxford Ave Apt 1a  
 Lora Nelson 2024 N 4 St  
 Luna Lynda 3901 Palmetto Ave  
 Lvi Env Svcs 2250 Adams Ave  
 Lyons John 1341 E Carey St  
 Mackiewicz Louis J 4300 Potter St  
 Maier Francis A 1653 E Hunting Park Ave  
 Majczuk Joseph 2169 Pratt St  
 Malclonado Carlos 4932 Penn St  
 MapPOne Dolores 1646 Allengrove St  
 Maritre Louinet 893 Brill St  
 Marquez Anthony D 4214 K St  
 Marshall Frances, Walter 4151 Markland St  
 Martin Bruce 5107 Walker St  
 Martinez Castillo J 1639 Bright St Apt 2fl  
 Martinez Felix A 4036 J St 2nd fl  
 Martino Philomena 1708 Kinsey St  
 Massey Jennifer 1231 Wakeling St  
 Mauger Mary F 1350 Orthodox St  
 Mayer Kathleen, Ronald 1st Fl Rear 4332 Josephine St  
 McCallister Michael J 5150 Penn St  
 McCarthy John W, John 2074 Bridge St  
 McCullough Gladys 4717 Northwood St  
 Mceachin Donald 5129 Vally St  
 McGarry Lillian D 3943 Dungan St  
 McGarvey John B 4119 Glendale St  
 Mcglone John, Ruth 5652 Miriam Rd  
 McGrath Margaret L 1219 Fillmore St  
 McKinnon Theresa C 1663 Pratt St  
 McLaughlin Michael J 5023 Akron St  
 McMahan Patrick, Teresa 1618 E Lycoming St  
 McMahon Barbara 939 Brill St  
 Mears Marlene R 5001 Oxford Ave #A  
 Mera Marierose 1108 Kenwyn St  
 Mercado Rafael A Medina 4530 Griscom St  
 Mervin Harry 4320 M St  
 Metz Michael 955 Marcella St  
 Middleman Donald, Earl 1773 Bridge St #535-4315  
 Miginty Shawn 2086 Scattergood St  
 Migliore Mildred, Lou 4057 Comly St Apt A  
 Miller Eleanor J 953 Dyre St  
 Miller Medical Res 401 E Hunting Park Ave  
 Minh Tran Tuan 4218 K St  
 Minnows 1966 Bridge St  
 Montgomery Ann 2020 Anchor St  
 Moore Timothy W, Michele M 4221 H St  
 Moore Jewetta 834 E Sanger St  
 Mora Fior D 1249 Adams Ave Apt 1st R  
 Moreno Damaris 1615 E Hunting Park Ave



Moreno Juan J 1639 Bright St Apt 1f  
 Moreno Rachel 1548 E Lyscoming St  
 Morris Berenice 1631 Brill St  
 Morris Jonathan 2037 Granite St  
 Morris Rebecca M 1959 Pratt St  
 Morris Shykeyaa B 1659 Foulkrod St  
 Mucirino Richard D, Sharon A 4313 Glendale St  
 Myers Ruby 1701 Meadow St  
 Nationwide Insurance 1208 E Huntingpark Ave  
 Nelson Stevenson 1238 Pratt St  
 New Era Construction 1005 Wakeling St  
 Newman Mildred, Joseph 4739 Mulberry St  
 Nguyen Danny V 1100 Haworth St  
 Norman Pokcha 5322 Oakland St  
 Nunez Eusebio R 1216 E Hunting Park Ave  
 Ochal Edward J 5241 Jackson St  
 Oconnor Ford Truck 4140 H St  
 Oliveira Zelia P 5245 Roosevelt Blvd  
 Ordo Louise, Leo 4552 E Stiles St  
 Ortiz Johnny 4121 Orchard St  
 Ortiz Luz E 4588 Castor Ave  
 Ortiz Orlando 873 E Sanger St  
 Osario Raguel 1206 Unity St  
 Ostertag Robyn 922 Bridge St  
 Palombo Albert Orchard St  
 Parncutt Elizabeth M, Robert L 5202 F St  
 Partridge Comp Health Svc 1717 Meadow St  
 Pascuzzo Irene Ruth 1100 Haworth St  
 Pascuzzo Judy C 5410 Montague St  
 Paul Senkungu T A Padu LLC 1831 33 Harrison St  
 Perez Angelita 4112 L St  
 Perez Carlos 1202 E Hunting Park Av 2nd Rr  
 Perez Daniel 1224 Luzerne  
 Perez Marilda 5045 N Whittaker Ave  
 Perez Victor 1230 E Pike St  
 Perry Robert, Mary 1136 Overington  
 Persaud Samuel 5029 Akron St  
 Phillips Sakinah 2104 Orthodox St  
 Porter Renee 4211 Griscom St  
 Potero John C 5405 Walker St  
 Pozesky Joseph John 724 American St  
 Price Christopher 4143 Paul St  
 Pronin Igor 1201 E Erie Av  
 Radmonski Alison 4050 Claridge St  
 Radwanski Ernest 3902 Coral St  
 Ramsdell Carol 4618 Leiper St Apt 1b  
 Razakh Gueye Abdou 5337 Large St  
 Reid David T 4832 Frankford Ave  
 Reyes Israel 4606 Horrocks  
 Reznik Leon J DPM 5000 Frankford Ave Ste 2  
 Righter Steven 1925 E Pike St  
 Riley Felecia 931 Bridge St  
 Rivera Emaly 4215 Roosevelt Blvd  
 Rivers Evone, James 2015 Orthodox St  
 Roberts Jose Antonio 7108 Kindred St  
 Robinson Nicole 4668 Griscom St 1st Rr  
 Robles Jose 4236 Ormond St  
 Robles Richard 4116 Markland St  
 Rodriguez Javier 5503 Miriam Rd  
 Rodriguez Rosemarie 2065 Wilmot St  
 Rodriguez Vicenta P 1446 E Luzerne St  
 Roman Alice D 5119 Roosevelt Blvd  
 Romero Victor 714 Landis St  
 Rosenberger Joseph 2011 Buckius St  
 Rosenberger Louise 3849 Palmetto St  
 S And B Shoes Inc 1216 Allengrove St  
 S K Imports Inc 1610 E Bristol St 1632  
 Sabour Asmaa, Nezha 3967 Kensington Ave #81  
 Saez Jose 1790 Brill St  
 Saller Millward 712 Marley Rd  
 Sanchez Jose A 4651 Paul St  
 Sanchez Sonia V 4045 Claridge St  
 Santiago Ricardo J 4901 Oxford Ave Apt 3b  
 Saunders Natasha, Andrew 1318 Filmore St  
 Schlosser Eric 1825 Fillmore St  
 Schmidt Josephine 5102 Walker St  
 Schultz Dawn 1107 Foulkrod St 2nd Fl  
 Schwartz Helen 863 Carver St  
 Schwartz Helen Est, William 863 Carver St  
 Schwarz Mary 4811 Mulberry  
 Scott Pearl A 4700 Hawthorne St  
 Seaver Michael, Theresa 1362 Gilliam  
 Sepuzveda Estrella 4025 M St  
 Shaird Regina 2037 Haworth St  
 Shepherd Kathleen S 4738 Frankford Ave Fl 2  
 Shoemaker Elinor R 927 E Sanger St  
 Sierra Luciano 1720 Kinsey St  
 Sierra Rosario Erick N 3852 Elsinore St  
 Silidker Mark S 1331 E Wyoming Ave  
 Silva Antonio Da 5216 Dittman St  
 Silva Ernando 1236 Adams Ave Apt 3rd Fl  
 Silver Sandra, Max 4418 Tacony St  
 Silvidio Doretta 4231 K St  
 Sima Florence, Barbara 1650 Granite St  
 Simmons Theresa E 4817 Leiper St  
 Simon Edward 927 E Sanger St  
 Simon Stanley R 4621 Naples St  
 Sincavage Richard 1133 Dyre St  
 Slater Lucy 3904 Coral St  
 Sledge Jean 1800 Kinsey St  
 Smith Bernice, Earl 4054 Roosevelt Blvd 2  
 Smith Robert A, Julia T 5023 Miriam Rd

Smith Cora W 1702 Unity St  
 Smith Ed 1963 Haworth St  
 Smith Glen 910 Scattergood St  
 Smith Margaret 1533 E Hunting Park Ave  
 Smith Susan PO Box 21943  
 Soares Viviane 1236 Adams Ave Apt 3rd Fl  
 Sok Kamsoth 5028 Whitaker Ave  
 Spotts Joseph Sr, Joseph 1921 Kinsey St  
 Stever Helen 890 Scattergood St  
 Stock Christopher D 4224 Bennington St  
 Strohl Pauline 5153 Montour St  
 Strong Roneisha 2125 E Sanger St  
 Stuver Matthew R 5424 Akron St  
 Subatowicz Irene 2089 Carver St  
 Sullivan Thomas V 4839 Griscom St  
 Swartz Charles J 4217 Maywood  
 Swisher Pearl 1669 Granite St  
 Swisher Pearl H PO Box 9569  
 Szelangowski Emily Ugft 4561 Bermuda St  
 Tate Donald U 933 Carver St  
 Taylor James C 1020 Kenwyn St  
 Thach Beng Poli PO Box 45296  
 Thomas Michelle 3904 M St  
 Thomas Quiana 1025 Bridge St  
 Thompson Aziah F, Isaiah 5018 Ditman St  
 Thompson Homer 1401 E Bristol St  
 Thompson Ruthe 942 Scattergood St  
 Tindal Alphonso 1630 Foulkrod St  
 Tipan Anna 2020 Anchor St  
 Tipan Robert 2020 Anchor St  
 Torpey Veronica 4904 Penn St  
 Torres Carmelo Jr 1701 Church St  
 Torres Ramon E 3810 Elsinore St  
 Tosun Nurullan 1932 Briggs Ct  
 Towns Barrett Audrey 1649 Margaret St  
 Trengove Mildred A 4839 Mulberry St  
 Trevisi Evelyn 2407 Duncan St  
 Tsiouris Efthimos 5235 Frankford Av  
 Valdez Maxima 5408 Rutland St  
 Valentin Jose D 4763 Worth St  
 Valentin Zaida 3918 Pike St Apt 2  
 Vancan Shoes of New Je 4602 Frankford Av  
 Vaquez Ramon 4238 Tackawanna St  
 Vazquez Roberto III 4112 L St  
 Velazquez Gilberto L 1230 E Pike St  
 Velazquez Jose 4267 Tackawanna St  
 Velez Luis A 3924 L St  
 Veneziani Mary S 4215 M St  
 Veras Elena 5226 Glenloch St  
 Walker Charles 4646 Ditman St  
 Wearshing Claire 5101 Torresdale Av 1st Fl  
 Weeb Shafrona 1744 Harrison St Group Home/Jeves  
 Weisenberger Joseph A 1441 E Cheltenham Ave  
 Wentzell Lorraine J 888 E Sanger St  
 White Robert A, Samenda 5229 Glenloch St  
 White Dorthea 4634 Tackawanna St  
 Williams David C, Rosa 4823 Hawthorne St  
 Williams Doreen 5165 Pennway St  
 Wilson Patricia, Theodore 4056 Howland St  
 Wimbush Mary E 5018 Pennway St  
 Wood Lorraine M 753 Jericho Rd  
 Wright Charles A 4811 Mulberry  
 Wright Claxton 2050 Wilmont St  
 Wright Kyeeshah 2018 Margaret St  
 Yacovetti Gregory 5512 Torresdale Ave  
 Yang Jun 5301 Castor Ave  
 Zakarian Mary 1227 Pratt St

## Philadelphia Pa 19125

2531 North Trenton Av Par 2531 Trenton Ave  
 Aberdeen Racing Stables LLC 827 Belgrade St  
 Adair John D Jr 3 E Oxford St  
 Adams Carol A 2526 E Lehigh Ave  
 Adeleo Sales & Ser 2152-58 E Dauphin St  
 Alexis Custom 1108 Shackamaxton St  
 Ashton Mary 2213 Coral St  
 Barbary 951 Frankford Ave  
 Baron Serina 446 E Girard Ave  
 Barry Alma 180 E Huntingdon St  
 Battaglia Peter 2220 E Lehigh Ave  
 Becker Thomas 2627 Jasper St  
 Bell Dennis 1027 E Columbia Ave  
 Berger Robert 1847 Frankford Ave  
 Bigley Regina Jr, Regina R, Francis 2118 E Huntingdon St  
 Bradley Helen E 2517 Tulip St  
 Bradley James W 2638 Livingston St  
 Brennesholtz Rachel 1523 Earl St  
 Bricker John D Jr 1103 E Hewson St  
 Brown Robert Est 2135 E Sergeant St  
 Buckley Lillian 7030 Ditman St  
 Cahill George J 1412 E Hewson St  
 Camiel Edwin 2604 E Lehigh Ave  
 Canvas Coffee Co Inc 400 E Girard Ave  
 Carr Sara, John 2631 Thompson St  
 Cascia Bobbie 2510 Gaul St  
 Chrostowski Jill 2526 Cedar St  
 Clark Bertha 2067 E Sergeant St  
 Clark Michael 2507 N Water St  
 Clarke Robin L 2408 E Gordon St  
 Clemente Rosa 2167 E Hagert St  
 Coleman Emily, James 2468 Memphis St  
 Coleman Tracy 2129 E Tucker St

Colon Hector 2212 Almond St  
 Convill Walter F, Regina 2331 E Susquehanna Ave  
 Cooper Richard W, Gary 2525 Coral St  
 Corkery John 2412 E Hazzard St  
 Coulson Peter 2603 E Norris St  
 Cox Marietta 2302 Cedar St  
 Damian Madeline F 1514 E Susquehanna Ave  
 Dao Duc 1834 E Cumberland St  
 Davis Adam 431 E Flora  
 Davis Joseph 627 E Flora St  
 Defeo Jean 1843 Cedar St 1st Fl  
 Demarko Jason 1238 E Montgomery Ave  
 Devlin William 1858 Tulip St  
 Digiacomo Anthony 2546 Frankford Ave  
 Dinh Giang 176 E Huntingdon St  
 Donaghy Robert, Joseph 1818 E Lehigh Ave  
 Donaghy Bertha 1818 E Lehigh Ave  
 Donahue Ryan 1354 Berks St  
 Doris Iacovine M 2069 Martha St  
 Dudek Walter 2225 Gaul St  
 Dugan Donna Marie 13 E Columbia Ave  
 Evans Joseph 2309 Memphis St  
 Ewing James 2136 E Cumberland St  
 Fairless Blaine 1324 E Susquehanna St  
 Feldman Larry H PO Box 3698  
 Flood Theresa 2643 Belgrade St  
 Flores Cirillo 307 Diamond St  
 Ford Robert E, Joan D 1349 E Marlborough  
 Frank Clint C 1413 E Columbia Ave  
 Friend Tahtianna 1337 E Hewson St  
 Garcia Carlos 2678 Braddock St  
 Gault Thomas J, Helen P 527 E Thompson St  
 Jerome Fred W Jr 2408 Frankford Ave 3rd Floor Front  
 Gilpin Sarah M 2440 E Hazzard St  
 Ginieczki Evelyn M, Chester 2656 E Thompson St  
 Girau Magadalen 2536 N Water St  
 Gordon Bernard G 309 Lehigh Ave  
 Gruenbaum Louis Jr, Steven 2448 Tulip St  
 Gundaker Harrison P 424 E Wildey St  
 Haas Jacqueline, Robert 2633 E Huntington St  
 Haas Shannon M 2527 Sepviva St  
 Hallacker Nicholas E 1027 E Columbia Ave  
 Hand Caroline 2230 Ritter St  
 Harrison Consultants Bank 2314 E York St  
 Haubert Robert D 2236 Cedar St  
 Hedwig Russell 2545 Collins St  
 Heston Madeline, Gerard 1514 E Susquehanna  
 Higgins Stephen 1040 E Palmer St  
 Hindson David 2105 E Dauphin St Apt 3  
 Hinman Jessica 2011 Tulip St  
 Hogan Beatrice, William 2122 E Susquehanna Ave  
 Hogan Beatrice, William 2303 E Thompson St  
 Ila Local 1242 PO Box 40036  
 Irwin Brian C 2216 E Cumberland St  
 J F Trading Inc 2069 E York St  
 Jc Construction At 1357 N Delaware Ave  
 Jeter Linda 2339 E Huntingdon St  
 JI Laundromat LLC 2455 Aramingo Ave  
 Jones Shawn 2608 Frankford Ave  
 Kee John J 1438 E Columbia Ave  
 Keeler Deborah A 1515 E Earl St  
 Keenan Edward 2460 Memphis St 1st Fl  
 Kelleher Neil P 2219 Almond St  
 Kelsall Anne M 2205 Ritter St  
 Kenney Denise 2444 Jasper St  
 Kirby Lillian M 1349 E Eyre St  
 Kitchen Marguerita Est 2522 E Sergeant St  
 Klowas Julia 2107 E Dauphin St  
 Kress James 1571 E Montgomery Ave  
 Kulb Eunice 2206 Amber St U5677  
 Kumbat Anthony 2648 E Thompson St  
 Kunzig Marietta 2302 Cedar St  
 La Plante Robert 2573 Tulip St 1st Fl  
 La Sophia B 1917 E Huntingdon St  
 Lai Chi Hung 1931 E Dauphin St  
 Langley Lester 3549 N Smedley St  
 Larcinese Debra 2401 E Gordon St 2nd f  
 Larcinese Orlando 2401 E Gordon St 2nd fl  
 Lemma Frances, Hugh 440 E Miller St  
 Lind Frank 331 East Lehigh Ave  
 Lock Ida 2119 E Susquehanna Av  
 Lombardo Merissa E 2656 Tilton St  
 Lonergan Jason 2420 E Boston St  
 Lopez Benjamin 1304 E Columbia Ave  
 Lowery Matthew, James 1016 Crease St  
 Luu Yen H 2522 Kensington Ave  
 Maisenhelder Catherine 1519 E Berks St  
 Manavendra Bakhshi 100 E Lehigh Ave Ste 110  
 Margaret Becker M 2627 Jasper St  
 Marrero Lydia 1201 E Susquehanna Ave  
 Mason Daniel 453 Moyer St  
 Mason Daniel W Est 453 Moyer St  
 Massey James 2626 Frankford Ave  
 Massimo Frank 2550 A St  
 Matherson Hedwig 2545 Collins St  
 Mccloskey Patricia 526 E Cabot St  
 McCormick Mary 1238 Miller St  
 Mccue Catherine 2069 Martha St  
 Mcdermott Mary A, John 1128 E Oxford St  
 McDonnell Francis, Raymond 2137 E Huntington  
 Mcgee Hugh PO Box 3782  
 McMahan Francis 1209 Marlborough St

Medd George, Grace 1916 E Cumberland St  
 Medicare Crossover 1741 Frankford Ave  
 Mellon Francis 2408 E Cumberland St  
 Menzel Sandra A, Karl 2715 E Huntingdon  
 Mertz Gerald, Anna 2652 Emerald St  
 Messer Robert J 449 E Miller St  
 Metro Six LLC 1815 Frankford Ave  
 Milner William D Jr 1920 E Dauphin St  
 Moell Julius J 1137 E Palmer St  
 Moore William Jr, Ruth 1343 E Berks St  
 Morgan Henry Eugene 2040 Blair St  
 Morris Teresa M 2637 E Almond St  
 Mostow Alan E 2532 Emery St  
 Mulder Vivian 431 E Flora  
 Mundorf Hazel F 2212 Coral St  
 Murray Roderick A 2355 E Seargent St  
 Nce Neumann Senior Housing 1601 E Palmer St  
 Neumann Medical Center 1741 Frankford Ave  
 Nguyen Thanh Quang 2552 Kensington Av  
 Nhan Ngu 2522 Kensington Ave  
 Nolan Mary E, Mary 2511 Cedar St  
 Omara John 2314 E Lehigh Ave  
 Oneill Boyle Funeral Home Inc 309 Lehigh Ave  
 Owen W Williamson MD Pc 121 E Lehigh Ave  
 Pauler Anna P 1203 Columbia  
 Pawluczyk Mary A 2718 E Lehigh Ave  
 Perez Carmen 413 E Girard Ave  
 Phan Lich 2470 Jasper St  
 Phila Property Re Develop 2460 Emerald St  
 Philadelphia Chapter Society of Alumni 2316 E Norris St  
 Philadelphia Telco Credit 826 E Almond St  
 Phillips Mildred 1224 E Oxford St  
 Piechoski Martha G 826 E Almond St  
 Pizzica Health Systems 100 East Leigh Ave  
 POmroy Marie 2303 E Letterly St  
 Pross Ruth I 1931 E Letterly St  
 Prounchick Andrew 527 E Thompson St  
 Quiros Carolina 2527 N Water St  
 Reyes Luis 319 E Lehigh Ave  
 Rice James 2617 Braddock St  
 Rieser Robert S 2711 E Lehigh Ave  
 Ritchie Edward J, Marie T 1521 E Susquehanna Ave  
 Riverside Rehab Inc 200 E Girard Ave  
 Roberts Paul M 1246 E Montgomery Ave Apt 4  
 Roman Marta 445 E Girard Ave  
 Rosenthal David C 624 E Girard Ave  
 Salsa On The Square 2126 E Lehigh Ave  
 Sampson Lucille 3549 N Smedley St  
 Santiago Gilbert R 2229 Frankford Av  
 Seabridge Christoph 813 Livingston Stre  
 Silva Enrique 2037 E Huntingdon St  
 Simmons Gerald 1401 E Susquehanna Ave  
 Smith Annie M, Joseph 2513 Cedar St  
 Smith Colleen R, Thomas F 600 E Girard Ave  
 Smith Brian 1359 E Montgomery Ave  
 Smith Joseph C 831 Mercer St  
 Smith Joshua 423 Moyer St  
 Som Kealey 2148 E York St  
 Stanley John J 2614 E York St  
 Stealth Towing Theresa Haley 2030-32 E Sergeant St  
 Stickel William T Jr 2427 Jasper St  
 Stinger Joseph A, Mary 2624 E Cumberland St  
 Stockyard Inc 1100 Shackamaxox St Warehse  
 Strocen Alexander 2507 Sepviva St  
 Sturges Kimberly, Steven 2323 Mercer St  
 Suess Christine H 2666 E Thompson St  
 Sullivan Helen M 2032 E Cumberland St  
 Swartz John 2212 Memphis St  
 Swope Martha, Robert 2069 E Dauphin St  
 Taintor William R Sr 2651 E Thompson St  
 Tamasko Anna 2107 E Dauphin St  
 Teague Woodrow W, Julia 2106 E Arizona St  
 Thomas Luke 1112 E Palmer St  
 Thompson Edward Sr 2066 E Fletcher St  
 Thompson Ronald L 1359 E Palmer St  
 Tirado Perez Jose A 2241 Tulip St  
 Tri Cnty Physician Group PO Box 3608  
 Turner Victor L 1925 E Albert St  
 Vincent Anna 2628 Coral St  
 Walker Eileen M 1219 E Palmer St  
 Walker Emily 626 Miller St  
 Webber Mark 2322 Tulip St  
 Weney Jean M 2550 Memphis St  
 Wessner Marie J 2055 E Susquehanna Ave  
 Whitlock Calvin T 2074 E Dauphin St  
 Wilkerson James M 2508 E Norris St  
 Williams Miller 1225 Leopard St  
 Winczuk Susan 859 E Mercer St  
 Wister Lindsay 2607 Memphis St  
 Wurtenberg Colleen 2071 Martha St  
 Wyland Lester B C/O Clint C Frank 1413 E Columbia Ave  
 Yost Joseph A 2622 Frankford Ave  
 Zepp Ronald J 2064 E Arizona St

## Philadelphia Pa 19126

Ackridge Florence 6713 Gratz St  
 Adams Stacy 6609 N 7th St  
 Adams Victor 1605 68th Ave  
 Aliu Oladotun 6613 N 7th St  
 Allen Marion 6922 N Brd St  
 Allen Susie 7237 Pittville Ave  
 Banks Delores 6500 N Gratz St

Barge Tyrone P III, Tyrone P Jr 1302 66th Ave  
 Bell Elizabeth 6808 N 11th St  
 Bennett Monique 6509 N Park Ave  
 Blake George, Mary E 7101 Old York Rd  
 Bolden Leonard D 6751 N 13th St  
 Brooks Beatrice 7101 Old York Rd  
 Brown George A 6815 N Bouvier St  
 Brown Joseph 1805 67th Ave  
 Brown Junine D 1710 W 65th Ave  
 Buck Dean P 6820 N 10th St  
 Burrell Robert E 6548 N 16th St  
 Caffee Ethelyn I, Edward C/O 1423 69th Ave  
 Carter Barbara Jones 5964 Champlost Ave  
 Casey Virginia A 1214 65th Ave 2  
 Chapman Gladys 1782 Plymouth St  
 Clark Eddie L III 1342 66th Ave  
 Coar Eunice 6559 N Bouvier St  
 Cofield Melissa 7332 N Bouvier St  
 Collins Michael 700 14 W Cheltenham Ave  
 Cox Selene, Harry 6723 N Carlisle St  
 Cuff Alvin Dr 6500 Ogontz Av Residenc  
 Curry Charles 1416 W 68th St  
 Daniels Alice 6718 N 17th St  
 Davis Andrew C 6626 N 16th St  
 Dikon Virginia N 1838 Ashley St  
 Dixon Carolyn 1648 W Cheltenham Ave  
 Dougherty 1600 Market St Ste 3600  
 Edwards Deborah L 1363 W 72nd St  
 Eells William 6808 N 10th St  
 Fielding Calvin 7178 North 19th St  
 Fields Frederick R Jr 6411 N 11th St  
 Fletcher Margertha, Joyce 6803 N 11th St  
 Fletcher Margertha 6803 N 11th St  
 Fox Samuel Wayne Jr Est 6613 N 2nd St  
 Gallagher Grace & Mcgee Fune Est 6613 N 6th St  
 Gerard Gladys 7132 N Brd St  
 Goslant Doris M 6809 N 10th St  
 Gray Eurika L 6552 N 18th St  
 Green Marian V, John D 1605 68th Ave  
 Green Beatrice 6733 N Carlisle St  
 Haigler Roosevelt 1536 Kinsdale St  
 Harris Leo C 6631 N Bouvier St  
 Henry Johnson 6930 N Brd St  
 Hill James E 604 W Cheltenham Ave  
 Hill Leonard F 1607 W Cheltenham Ave  
 Howard Delores 5229 Larchwood  
 Huang Kai Shou 6779 N 5th St  
 Hughes Johnnie Mae 6405 N Camac St  
 Hwan Chung Eun 6620 N 5th St Apt B 20  
 Jackson Elizabeth 515 W 67th Ave  
 Jacobs Cherrye A 7202 N Brd St  
 Jenkins Jessie 1823 72nd Ave  
 Jones Alice W 7311 Keenan St  
 Kelley Magdeline 7245 N 18th St  
 Kelly Walter 7245 N 18th St  
 Larose Jason, Jessica 30 W Cheltenham Ave  
 Lawndale Equities 6615 N 17th St  
 Le Kiem 6322 N 5th St  
 Leonard Kevin Eugene II 6725 N 16th St  
 Lindsay Patricia 6816 N Carlisle St  
 Lipscomb Ronald K 6540 N Gratz St  
 Lovell Maria 913 Scotia Rd  
 Lowery Yannick 6709 N 6th St  
 Macallister Willia 7319 N 18th St  
 Manton Towing & Truck Svc 6201 Old York Rd  
 Marlin Robert A 1816 Dallas Rd  
 Mcanespey William J, Helen A 6625 N 2nd St  
 Mcneil Wilbert 1433 67th Ave  
 Mcneil Wilbert Est 1433 67th Ave  
 Mcquay Jesse 6724 N 8th St  
 Medicare Crossover 1020 Oak Ln Ave  
 Melley Brian Dpm 3424 N 5th St  
 Moody Helena 822 W 66th Ave  
 Morton Bernard 7025 Old York Rd  
 Moss Sidney Bromley House Apt C-403 6901 Old York Rd  
 Moss Sidney Trust Ua 09 23 92 Bromley House Apt C-403 6901 Old York Rd  
 Nice Florence, Nathan 6700 N 7th St  
 Nisky Steffanna K 1716 Beech Ave  
 Nixon Jessie 7237 Pittville Ave  
 Ouattara Diarra 7050 N Brd St  
 Parker Gloria P 1805 67th Ave  
 Parker Stacey L 1016 Oak Ln Ave  
 Partlowe Luther B 6526 N 18th St  
 Patterson Winona 6721 N 16th St  
 Perry Robbin S 1330 W 71st Ave  
 Peterson Derrick 6751 N 13th St Apt 31  
 Phileo Dist 6641 Ogontz Ave  
 Philogene Fontenelle 6541 N Smedley St  
 Pierre Pascale 1310 68th Ave  
 Pollard Ollie 1429 68th Ave W29  
 Primus Michael R, Rosalyn 6718 N 16th St  
 Rambo Richard C/O Cheltenham Nursing 600 W Cheltenham Ave  
 Reichert Charles 6317 N Fairhill St  
 Robinson Alice 7333 N Bouvier St  
 Romney T B 6715 Lawnton Ave  
 Rossi Rose 6524 N Bouvier St  
 Russo Frank 7508 Woodlawn Ave  
 Sanders Stacey D 2724 N 13th St  
 Scherf Frank 6647 N Lawrence St  
 Schmitt Amanda 1319 72nd Ave  
 Schoopmire Margare 6832 N 7th St  
 Shaw Mary 6901 Old York Rd Apt 103a

Shaw Rebecca 1802 72nd Ave  
 Shin Byune K 1001 70th Ave  
 Silvan David E 708 64th Ave  
 Sistrunk Aaron C 1034 66th Ave  
 Spann Mildred 6521 N 17th St  
 Stasak Anna, John 1828 Elston St  
 Stidham Munir D 6516 N Camac St  
 Stokley Max W 7101 Old York Rd  
 Stromgren Mary D 6809 N 10th St  
 Thompson Sonya 6536 N 16th St  
 Torres Edgar 822 66th Ave  
 Trinity Youth Svcs Inc 1810 73rd Ave  
 Turner Edward 734 Chellenhaur Ave  
 Turner Sandra 6626 Gratz St  
 Virendra Singh 615 66th Ave  
 Ward Rebecca R 6533 Cutler St  
 Washington Alfred A 1613 67th Ave  
 Wayne Fox S 6613 N 2nd St  
 Weaver Raymond 6512 N 5th St  
 Wheeler Dorothy P 1700 Chelsea Rd  
 Wheeler Gary 6856 N 19th St  
 Whitted Henry 6515 N 7th St  
 Whitted Henry Thomas 6515 N 7th St  
 Whitted Jenell 6515 N 7th St  
 Williams Lester, Joan 1821 68th Ave  
 Williams Christopher 508 67th Ave  
 Williams Dolores E 6901 Old York Rd Apt C302  
 Williams Mary 7101 Old York Rd  
 Wilson Jones Donna K 6404 N 11th St  
 Wormley Curtis 705 Cheltenham Ave  
 Worsham Corena 7021 N 15th St Apt A3  
 Young Margaret G 6725 N 16th St  
 Zakrocki Patricia A, Edmund L 6500 N Fairhill St  
 Zirkler Alfred, Anna 6608 M 12th St

## Philadelphia Pa 19127

Bates Meredyth 134 Mallory St  
 Bolt Clifford Wayne 112 Ripka St  
 Brennan Steve 135 Kingsley St  
 Cabuco Janey 135 Pensdale St  
 Callahan Keith J 4712 Alden Ave  
 Casselli Helene J 170 Levering St  
 Cherry Anthony F Jr PO Box 41076  
 Ciccolone Louis, Ida 4684 Wilde St  
 Cleary Kathleen S 241 Ripka St  
 Concors Philip 4559 High St  
 Davis James Jr, James C 3021 W Fountain  
 Dawson William Jr, Susanna R 217 Krams Ave  
 Deloach Mark J 140 Gay St  
 Doroba Rose C 4163 Apple St  
 Duckett Eloise 4654 Canton St  
 Fertig Meredith P 4727 Umbria St  
 Gibraltar Packaging Group 5000 Flt Rock Rd  
 Gowan Peter 148 Roxborough Ave  
 Griffith Theresa 159 Levering St  
 Guinter Jamie 209 Krams Ave  
 Harrell Kevin J Jr, Janet 137 Levering St  
 Hayes Billy J 4331 Cresson St  
 Heileman Nicole D 4231 Main St  
 Helene J Casselli Md 170 Levering St  
 Herman Corey 4349 Main St  
 Hixenbaugh Gregory A 4221 Main St 2nd Fl  
 Hoffman Earl L 4688 Umbria St  
 Holden Mark 134 Sevarsel  
 House Patricia, Howard 4126 Apple St  
 Hubbert Jessica D 135 Leverington Ave  
 Iacovelli Michael 4504 Baker St  
 Impact LLC 3739 Sharp St 2nd Fl  
 International Database Tech 161 Lexington Ave Ste 1003  
 Jackson Jeanette Walton 1305 Dail Ln  
 Jakobowski Rose 127 Gay St  
 Jamie Rice 4053 Boone St  
 Jefferson Smurfit Corp PO Box 55947  
 Johnston Jason 4601 Flat Rock Rd #4  
 Jones Griffin T 230 Hermitage St  
 Kanner Robin E 280b Greenough St  
 Kates Cynthia V 160 Carson St  
 Kaufmann Carol 200 Baldwin St  
 Klekotka Florence 4111 Cresson St  
 Lee Edmund 3807 R Sharp St  
 Leiby Benjamin 216 Baldwin St  
 Leonard Jennifer L 163 Carson St  
 Lopopolo Clementina 152 Levering St  
 Luczejko Irene 202 Baldwin St  
 Macdonald Daniel W 213 Hermitage St  
 Main Street Restaurants Bakery PO Box 4699  
 Malley Michael 205 Green Ln  
 Mandel Howard 10 Shurs Ln  
 Matusow Tara B 4254 Main St Gatehouse 9  
 Mccoy James 4465 Silverwood St  
 Mchale Megan 182 Gay St  
 Metzinger Gerald 4650 Sheldon St  
 Michael Orivivo I C/O The Mills Studio 123 Leverington Ave  
 Nigro Russell M 3750 Main St Ste 605  
 Paperworks Industries Inc 5000 Flat Rock Rd  
 Polkowski A 188 Conarrore St  
 Polkowski Anna G 188 Conarrore St  
 Reedy Mary D 3866 Tr St  
 Ritchie Matt 4859 Umbria St  
 Rolek Matthew 127 Gay St  
 Serbo Kellyanne 4528 Ritchie St  
 Schenck Robert C 4849 Umbria St



Scrimger Analisa 266 Ripka St  
 Sears Mark 100 Ripka St  
 Shapiro Bruce 130 Hermit St  
 Shaw Theresa 4684 Wilde St  
 Smith Florence, Edward 4320 1/2 Cresson St  
 Spittler Adam P 4851 Ogle St  
 Stanley Caitlin 4821 Umbria St  
 Stein Nancy 4361 Main St 1st Fl  
 Swana John E 163 Markle St  
 Sylk Thomas M 4323 Cresson St  
 Syntec World Solutions Inc 4320 Main St Ste 3  
 Tareila Joseph S 137 Levering St  
 Tarhavisky Michael J 121 W Salaignac St  
 Thomas John A 151 Conarroe St  
 Tobin Dana A 138 Gay St  
 Twardowski Chester 114 Seville St  
 Worley Matthew 164 Roxborough Ave  
 Wynne Nancy Jo 199 Green Ln

**Philadelphia Pa 19128**

Adams Helen 4011 Mitchell St  
 Adamski Michael A, Elsie C A105 Manayunk Ave  
 Adrian Timothy 3730 Manayunk Ave  
 Allard Ruth I 642 Jamestown St  
 Allen Eric 5414 Hermit Terr  
 American Honda Finance Corp 132 Sumac St Apt 3f  
 Amoco Eric Dimperio 7731 Ridge Av Gas St  
 Andros Marie I, Irene 447 Roxborough Ave  
 Associated Heating & Air Conditioning 4024 Mitchell St  
 Aveellan Andrew 7841 Ridge Ave 254b  
 Baca Veronica 476 Roxborough Ave  
 Baldwin Barbara B H-401 Cathedral Vlg  
 Barton Dan 339 Lemonte St  
 Bass Frank, Joan 5603 Ridge Ave  
 Beaumont Doris, Harry 714 Livezey Ln  
 Bell Linda M 58 Kingsley St  
 Benincasa Helen 6448 Henry Ave  
 Berman Frederick 6641 Ridge Ave  
 Bernstein Rachel 350 Green Ln Apt 2f  
 Bevan Dorothy H 339 Rector St  
 Bielski Robert C 8724 Sagamore Rd  
 Blackburn Ruth M 580 Livezey St  
 Bowers Richard 748 Hill Rd  
 Brayer Louis 5446 Quentin St  
 Brichhouse Dara 299 G Shawmont Ave  
 Brinkman David 100 Parker Ave  
 Brown Robert 496 Smt Ave  
 Brown William 9280 Ridge Pike  
 Buchanan Mary A Est 8436 Chippewa Rd  
 Budroni Evelyn 840 Caledonia St  
 Cahill Consulting Co Attnh Levinson 3506 Parkwood Ln  
 Campbell Eric 226 Rector St  
 Cardona Anthony, Carmela 8875 Ridge Ave Apt 12  
 Caresita Brett 3812 Tr St  
 Carrion Eugene 549 1 2 Gorgas Ln  
 Carter Amy J 344 Dawson St  
 Caruso Vera 536 Hermit St  
 Caviness Theodore 8200 Henry Ave  
 Cheng Andrew 4001 Pechin St  
 Claxon Dennis 410 Delmar St  
 Cleary John M 4130 Pechin St  
 Collins Gavin 927 Manatawna Ave  
 Collins W F 437 Seville St  
 Conmy James F, Joan M 965 Clyde Ln  
 Corcoran Martin F 526 Domino Ln  
 Corsaro Richard C 244 Lemonte St  
 Corsino Benjamin S 633 Wises Mill Rd  
 Costello Regina 4415 Dexter St  
 Crescenz Joseph 459 Markle St  
 Crosby Frederick Z, Gertha 84 E Spring St  
 Cruel Benjamin 376 DuPont St  
 Cuning Nellie E 614 Wendover St  
 Cwikla Joseph M 9209 Ridge Pike  
 Dachowski Frank B 787 Cinnaminson St  
 Dales East Food Inc Henry Ave & Wendover St  
 Daly Joan 4162 Tr St  
 Davis Eugenia M 4360 Fleming St  
 Davis James Isaac 616 Walnut Ln Apt 210  
 Dawson Abdwul 299 G Shawmont Ave  
 Debona Annmarie M 628 Roxborough Ave  
 Dick Eleanor S Cathedral Village Apt D309  
 Dicrisicio Catherine 5404 Hermit Ter  
 Digeorge Angelo M 635 Crestview Rd  
 Dion Sebastien 4420 Dexter St  
 Donner Barbara W, Robert A 303 Green Ln  
 Dougherty Coleen C/O McGill & McGill 6064 Ridge Ave  
 Dowhill Celma Henry On The Park 7901 Henry Ave B202  
 Duff Kylie 904 Autumn River Run  
 Duffield Doris 567 Martin St  
 Earle Lorna Young, Adrienne 448 Roxborough Ave 2  
 Ebersole Charles R, Mary T 277 Lemonte St  
 Engel Jennifer M 636 Green Ln 1st Flr  
 Engleson Keli S 324 Kingsley St  
 Fagnani Nicole M 7712 Lawnton St  
 Fair Freda 169 Osborne St  
 Falasca Michael 4425 Fleming St  
 Farley Marianne 793 Hill Rd  
 Farrell Amanda 117 Sumac St  
 Fellman Joseph 4562 Fleming St  
 Feola Sylvio R 7031 Crease La  
 Ferrara Frances 327 Lodge Rd  
 Fifer Louis E III 600 E Cathedral Rd Apt G-311

Finnegan Geraldine M, Thomas F 574 Paoli Ave  
 Fish Mae G 6901 Vally Ave 5d  
 Fitzgerald Bertha 9209 Ridge Park  
 Fitzpatrick Ruthann 500 Spring Ln  
 Flachbarth Virginia, Charles 672 Roxborough Ave  
 Fleischer Linda 575 Green Ln  
 Flynn Daniel W 8201 Henry Ave I 20  
 Forester Phillip 532 Leverington Ave  
 Forster Sylvia S 253 Lemonte St  
 Foster Mary C 600 E Cathedral Rd Apt G301  
 Fox Paul 764 Hill Rd  
 Francis J Bilardo Cp A KPOs 756 Claire Rd  
 Friel Edward 4325 Pechin St  
 Fries Maureen 4330 Lauriston St  
 Frymoyer Alayne 7901 Henry Ave Apt A501  
 Galinus Jana 531 Dupont St  
 Gallagher John P 205 Rochelle Ave  
 Gallagher Richard N, Robert 169 Osborn St  
 Gamble Claude C Jr 470 Lyceum Ave  
 Georgiades Andreas T 464 Seville St  
 Gery Rebecca L 451 Green Ln  
 Gilbert Tara 488 Green Ln 2nd Fl  
 Glifort Barbara J 525 Overlook Rd  
 Gramlich Amanda 119 Kalos St  
 Grand Lodge of Pa 620 E Rector St  
 Green Lane Flower Shoppe LLC 446 Green Ln  
 Griggs Ryan 3836 B Tr St  
 Groom Charles, Doris 100 Rector St  
 Guerra Helen B 9105 Ayrdale Cres A  
 Gus Auto & Truck Repair 440 Monastery Av  
 Guy Daniel 7013 Voight Rd  
 Hagan Regina 701 Smt Ave  
 Hall Michelle 5489 Vicaris St  
 Hall William J 5604 Henry Ave  
 Halpern Christina S 5210 Ridge Ave #2  
 Handwerk Renee J 4310 Pechin St  
 Hanlon Loretta 5401 Houghton Pl  
 Hansen David G 753 Manatauna Ave  
 Harris Tanya M 4401 Manayunk Ave 1st Fl  
 Hart David A 600 E Cathedral Rd Apt G314  
 Hart James J 5441 Houghton Pl  
 Heend Lauren B 8200 Henry Ave G 4  
 Heinzenknecht Forest G 251 Lyceum Ave  
 Helmke Matthew J 620 Wendover St  
 Henry Wilford J III 718 Livezey Ln  
 Heramn Keith L, Laura A 482 Green Ln  
 Hickey Kathi J, Alex W 587 Fairway Terr  
 Hillianbrand Lois Apt 19128 546 Roxboro Ave  
 Hinkle Cadance 4336 Boone St  
 Holz Thomas L 3871 Tr St Apt 1  
 Howard David 4410 Manayunk Ave  
 Hua Peter 8201 Henry Ave Apt G27  
 Hugues William J, Dorothy 6962 Pawling St  
 Humm Raymond W 385 Conarroe St  
 Hunter Anne Bergen 7914 Cadillac Ln  
 Image Guided Surgery Assocs 5735 Ridge Ave Ste 16  
 James Mary C Cathedral Village Apt A321 600 East Cathedral Rd  
 Jordan Steven E 4228 Pechin St  
 Judge Jerome P 6956 Pawling St  
 Katkin Nicole D 5209 Ridge Ave  
 Keenan Jean 724 Shawmont Ave  
 Keily Thomas J, Betty E 7901 Henry Ave Apt C503  
 Kevitt Rayymond 371 Conarroe St  
 Kletzel Helen M, John T 4345 Freeland Ave  
 Klotz Florence G, Samuel 7901 Henry Ave Apt C502  
 Knox Roy 329 Gates St  
 Konzelman Kenneth 158 Lauriston St  
 Kreamer Amy E 230 Parker Ave  
 Kuo James J 890 Wises Mill Rd  
 Larkin Joseph J PO Box 35150  
 Lasher Elizabeth F Cathedral Village H311 600 E Cathedral Rd  
 Lecki Dorothy 474 Leverington Ave  
 Leifker R 7901 Henry Ave  
 Lekic Nemanja 119 Vassar St  
 Leland Elizabeth Bishop White Lodge Apt 200 600 E Cathedral Rd  
 Lenchner Md Gregory 5800 Ridge Ave  
 Levy Millicent M 5271 Ridge Ave  
 Lewis Gwendolyn C Est of 7901 Henry Ave Apt D105  
 Liu Qinsong 326 Dawson St  
 Lodise Constance R Apt D5 7949 Ridge Ave  
 Logan Melissa 422 Monastery Ave  
 Lovell Edmond J 913 Scotia Rd  
 Lucuta Gabriela 8200 Henry Ave Apt E15  
 Lukosius Anthony 427 Spring Ln  
 Lyon Blair M 7306 Ridge Ave  
 Macintosh Rita 600 E Cathedral Rd  
 Marco Anna M 3983 Tr St  
 Massa Steven F 7856 Nixon St  
 Masters Patrick O, Linda B 7901 Henry Ave Apt E503  
 Matus Marc 4536 Mitchell St Back Apt  
 Mawhinney Robert 9001 Ridge Ave 44  
 Mazer Sylvia C A321 E Cathedral Rd  
 Mcallister Thomas J 5914 Henry Ave  
 Mcalonan Laura 471 Lyceum Ave  
 McCafferty Sandwiches Inc 6125 Ridge Ave  
 Mconomy Michael R 264 Lauriston St  
 Mcdevitt Shawn C 3804 Manayunk Ave  
 Mcgarity Olga A 4436 Dexter St  
 McGuinness Joseph T, Joan E 4576 Fleming St  
 McKee Garey A 300 Parker Ave #111  
 McNutt Horace 6511 Shalkop St  
 Mcquade Mildred M 7949 Ridge Ave Cheswick Sq Apts Apt B 23



Mdriscoll Maquita S 600 E Cathedral Rd Apt D213  
 Mealy Cheryl 206 Rock St  
 Mehmood Asad 8200 Henry Ave Apt C5  
 Mehta Aarti H 182 Gay St Apt1204  
 Melady Ann 575 Green Ln  
 Metkowski Leonard 475 Shurs Ln  
 Michael Devin 348 Foutain St  
 Miller Edith B 449 Wigard Ave  
 Minnick John C 7926 Cadillac Ln  
 Missimer Ralph 332 Roxborough Ave  
 Monzo Angela 779 Livezey Ln  
 Morace Greg 7273 Valy Ave  
 Mothers Work Inc Attn: Ingrid Shih 7925 Ridge Ave Unite 21  
 Mullen Rose V 5842 Magdalena St  
 Munro Helen R 600 E Cathedral Rd Apt G416  
 Murphy Edward 269 Rochelle Ave  
 Musgreave Robert T 609 Green Ln  
 Neligan Edward 547 Gerhard St  
 Nelson Harvey 7901 Henry Ave Apt A305  
 Newkirk Daniel T 25 Osborn St  
 Nightlinger George 383 Parker Ave  
 Nissan Motor Acceptance Corp 158 Lauriston St  
 Nyzio Stephen M 546 Parker Ave  
 O Donnell Megan 4740 Silverwood St  
 Odonnell James J 4740 Silverwood St  
 Olsen Deborah 4646 Silverwood St  
 On Site Medical LLC 300 Domino Ln  
 Oneill Anne E 3970 Tr St #1  
 Oneill Joseph J 719 Caledonia St  
 Paciello Philomena, Helen 7301 Hill Rd  
 Padis Kively 600 E Cathedral Rd  
 Palumbo John J 705 Hagner St  
 Peters Jennifer 845 Nittany Ln  
 Pgw Ref 7110 Ridge Ave  
 Philadelphia Orchestra Members Committee 4587 Manayunk Ave  
 Pierce G 126 Osborn St  
 Pinto John 426 Roxborough Ave  
 Plick Antonia C 705 Hagner St  
 Pmi of Hackensack PO Box 785962  
 Popowicz Paul 502504 Monestary Ave  
 Putong Paul 402 Livezey St  
 Quigley Patricia 470 Minerva St  
 Ratliff Charles P 333 Carson St  
 Requarth Jessica 4318 Dexter St  
 Resources For Human Devel 599 Paoli Ave  
 Riebel Francis W 459 Lexington Ave  
 Riley Kevin S 132 Sumac St Apt 3f  
 Rippert Linda S 4382 Dexter St  
 Roberts Mae K 605 Seville St  
 Robinson Frank G, Robert 6815 Ridge Ave  
 Robison Gerald M 218 Delmar St  
 Roblyer Kristine R 333 Carson St  
 Rocks John 7319 Valy Ave  
 Ross Molly 3716 Manayunk Av  
 Rote Caroline B, Norman E 7209 Valy Ave  
 Rowe T Trust 6100 Henry Ave Apt 3c  
 Roxborough Memorial Pharmacy Bessie Howard Walters 5800 Ridge Ave  
 Roxborough Park Civic 437 Paoli Ave  
 Roxpiz Partners LLC 5909 Ridge Ave  
 Roxy S Sandwich Grille 7145 Ridge Ave  
 Russel Philip S 796 Cinnaminson St  
 Ruzann Amanda J 4310 Pechin St  
 Sabaroff Beatrice G, Albert R 600 E Cathedral Rd Apt H508  
 Safer Julia 373 Delmar St  
 Sammons Madeline 8875 Ridge Ave Apt 12  
 Sandler Carol, Faye 259 Shawmont Ave  
 Sathar Inc 8965 Ridge Ave  
 Saunter John G 7015 Ridge Ave Apt 18  
 Savage Maryann, Mark 220 Delmar St  
 Scavone Louis 554 Vestry Cir  
 Scharff Joseph J 7023 Valy Ave  
 Schiro Thomas 424 Monastery Ave  
 Schofiel Constance 126 Osborn St  
 Schonewise Craig A 3881 Manayunk Ave  
 Scott David J, Mark S 463 Green Ln  
 Scott Rowland U, Ervin N 463 Green Ln  
 Scully George J, Joann C 4338 Manayunk Ave  
 Seewagen Dorothy, Walter 6310 Lawnton St  
 Selepak Julia 356 Conarroe St  
 Selvin Emily 4420 Dexter St  
 Shambourger Summer 721 Spring La  
 Sheppard Rose M, Allan 4025 Manayunk Ave  
 Sichel David J 302 Carson St  
 Sienkiewicz Julia 356 Conarroe St  
 Sienkiewicz Katherine, Julia 356 Conarroe St  
 Singer Ethel 15 River Rd  
 Siorek Helen, John 954 Clyde Ln  
 Smith Frank Dba Smith Candles 556 Gates St  
 Smith Helen T 6725 Ridge Ave Apt 202  
 Smith Royce 8201 Henry Ave Apt 112  
 Snell Sean 425 Dupont St  
 Sobotka Christophe 425 Shurs Ln  
 Sorrentino Damian, Joseph 4825 Tibben St  
 Sowsidral Leon F Jr 474 Krams Ave  
 Standen Corrine D 4013 Pechin St  
 Staneruck Joan 605 Dupont St  
 Stankiewicz Stanley, Helen 174 Leverington St  
 Stearns Mary L 600 E Cathedral Rd Apt A310  
 Steinberg Jonathan 123 Rochelle Ave  
 Storey Joyce B 3836 Manayunk Ave  
 Superfresh 7163 Ridge Ave  
 Swarm John J c/o Benjamin Belcher Andorra Woods 9209 Ridge Pike

Tallarico Theresa, Mario 7043 Valy Ave  
 Tariq F 535 Gerhard St  
 Taylor Assocs Inc 550 Roxborough Ave  
 Terry Brian R 443 Domino Ln Apt 5  
 Terry Paul S Jr 600 E Cathedral Rd No C305  
 Tickner George H 4317 Pechin St  
 Tier Claire C 6100 Henry Ave Apt 3c  
 Tonelli Domenic, Amelia 228 Sumac St  
 Toner Frank A 384 Martin St  
 Tran Mary 8200 Henry Ave G17  
 Trignani Lucy 7261 Shalkop St  
 Truecare Renal Groupinc 504 Hermit St  
 Tschoepe Mary L 465 Krams Ave  
 Unreal Marketing 101 E 8th Ave  
 Van Niekerk Gary W 312 Ripka St  
 Veigel Dorothy M 5955 Houghton St  
 Village Cathedral 600 E Cathedral Rd Apt A310  
 Vito Blythe 425 Hermitage St  
 Wallace Scott L 3927 Tr St  
 Walsh Rosemary 4152 Manayunk Ave  
 Wanamaker Caroline M 531 Domino Ln  
 Ward Fifer Nathaniel 600 E Cathedral Rd Apt G-311  
 Watts Mathew K 227 Delmar St  
 Welsh Frances E 337 B Hermitage St  
 Welsh Stephen 337 B Hermitage  
 Williams Louis Tyrone 100 Parker Ave Unit 29  
 Wilson Margaret S 4382 Dexter St  
 Winters Mark 439 Lemonte St  
 Wood Mary 600 E Cathedral Rd, Apt G416  
 Woodhull Fifer Samuel 600 E Cathedral Rd Apt G-311  
 Woods Margaret M, Patrick J 454 Hermit St  
 Wright Donald S 5943 Janette St  
 Wright James 7406 Hill Rd  
 Wright Marilyn Catheral Vlg G 306 600  
 Wynn Vollswagon 4646 Silverwood St  
 Yarnall Jill M 631 Leverington Ave Apt 305  
 Yochim Agnes B Est 6222 Ridge Ave  
 Yun Seong Wan 8919 Ridge Ave  
 Zebrowski Theodora N, Carl 6956 Manti St  
 Zuinn Dorothy 6995 Pechin St  
 Zysk Patricia M 4204 Houghton St

## Philadelphia Pa 19129

Aaron Anderson 3569 Indian Queen Ln  
 Abbottsford Health C 3205 Defense Ter  
 Abney Eugene, Alice 3238 N Newkirk St  
 Anderson Henrietta, Rosemary 3224 N Marston St  
 Baker Eleanor P 3210 N Spangler St  
 Baker Victor J 3210 N Spangler St  
 Baron Henry 3503 Indian Queen Ln  
 Bennett Earl 3213 N 27th St  
 Betru Aron 3414 W Coulter St  
 Bigelow Daniel L 3406 Warden Dr  
 Blood Jaime 3640 Haywood St  
 Bruno Justina, Guy 3240 W Penn St  
 Brzycki Michael P 3677 Eveline St  
 Carriker Scott 3303 Krail St  
 Carter Tyler, Mark 3440 W Queen Ln  
 Caruso Raymond 3441 Sunnyside Ave  
 Cawley Josephine, John 3713 Winona St  
 Chenault Renee 3939 Netherfield Rd  
 Chicchi Janet, Louis 3354 Tilden St  
 Chucks Garage Inc 3515 Midvale Ave  
 Coen Cecelia V, Gerald 3618 Heywood St  
 Coll James J 2809 W Queen Ln  
 Continental Lockwood 4012 Ridge Ave  
 Coppa Anthony V 3503 Ainslie St 2r  
 Croston Eula 3244 N Bambrey St  
 Crozier Alice A 3606 Weightman St  
 Davis Honor 2629 Roberts Ave  
 Davis Molly 3709 Midvale  
 Dawkins Rodney Gene 3204 Authority Terr  
 Dennison Mary Anne 3613 Weightman St  
 Denton Jeffrey C/O Pour House Tavern 4213 Ridge Ave  
 Devore Bernice 3222 Stillman St  
 Diener Minnie W 3452 W Penn St  
 DifilipPO Dennis 3612 Weightman St  
 Digeorge Angelo M Md 3025 W Queen Ln  
 Dobson Kenneth 3331 W Penn St  
 Dougherty Elizabeth, Alfred 3429 Westmoreland St  
 Dunn Kathleen L 3226 Midvale Ave  
 Dupree Rosetta 3244 N Bambrey St  
 Elonai Maisha 4000 Gypsy Ln Unit 300  
 Empire Bagel Ralphs Corner Store No 204 3732 Midvale Ave  
 Ferguson Richard L 3312 Bowman St  
 Ferrian Karen M 3360 Wiehle St  
 Fields Kenneth 4259 Ridge Ave 2nd Fl  
 Flanagan Kathryn Mae, John J 3515 Sunnyside Ave  
 Fletcher Carl C/O Mainstay Voy Program 3500 Scotts Ln Mezzanine Fl Bldg D  
 Fussell Anthony R 3024 W Queen Ln  
 Garcia Alejandro 3516 Bowman St  
 Gasket Melrath 2901 W Hunting Park Av  
 Godlewski Carolyn B, Edward F 3696 Stanton St  
 Goldman Warren Neurosurgery 3300 Henry Ave Heritage Bldg 8th Fl  
 Goldwyn Mara Kate, Ronald J 3452 W Penn St  
 Goodrich Caitlin 4225 Ridge Ave 4 Papab48732  
 Group The Mi 3217-21 W Queen Ln  
 Guido Anna 3690 Stanton St  
 Haynes Robert G 3437 W Westmoreland St  
 Heenan John 2515 W Willard St  
 Hennessey Gabrielle M 4239 Ridge Ave  
 Hinkle Michael P 3318 Creswell St

Hinz Leonard 3314 Creswell St  
 Holody Elizabeth 2815 W Queen Ln Apt 1f  
 Holub Cynthia B 3229 W Penn St  
 Hughes Anne 2809 W Queen Ln  
 Jensen Rebecca 4861 Ridge Ave  
 Johnson Earline C 4000 Gypsy Ln Apt 317  
 Kelly Barbara, Eric 3423 Allegheny Ave  
 Kelly Brian P 3536 New Queen St  
 Korupp Alexandra 3590 Indian Queen Ln  
 Linde Mary 3314 Creswell St  
 Lipschultz Marc, Alan 3610 W Earlham St  
 Love Catherine A 3551 New Queen St  
 Lyles Elizabeth, James 3210 McMichael St  
 Magarity Christopher 3502 Vaux St  
 Malone Molly 3727 Calumet St  
 Markey Steven 3343 Conrad St  
 Martin Thomas 3315 W Queen Ln  
 Mason Eddie 3245 N 27th St  
 McGeogh Regina 3405 Midvale Ave  
 Mears Dawn 3360 Bowman St  
 Meri Anthony A 35 Indian Queen Ln  
 Moon Hui Son 4500 Ridge Av 1st Fl  
 Moore William, Marion 3416 Henry Ave  
 Moore Mathew 3416 Henry Ave  
 Nixon Marjorie A 2629 Roberts Ave  
 Noll Mildred R 4171 Ridge Ave  
 Ortega Louie 3694 Eveline Str  
 Patterson Lillie 4062 Ridge Av 3 flr  
 Pellicciaro Julia R 3534 Ainslie St  
 Peszko Ida G 3546 New Queen St  
 Phillips Geo 3204b McMichael St  
 Pickersgill Gerald D 3475 Bowman St  
 Quinn Thomas M, Ruth 3603 Haywood St  
 Ramsbottom William F 3374 Vaux St  
 Randolph Terry L 3343 Conrad St  
 Richardson Emmons T 4445 Driftwood Dr  
 Rodgers Helen P 3464 W Queen Ln  
 Ross Miriam 3255 N New Kirk St  
 Ruch Thomas 3566 Indian Queen Ln  
 Sheehy Jacqueline M 3684 Calumet St  
 Sinha Raina 3528 Henry Ave  
 Smyth Maureen 3601 Haywood St  
 Snyder Alan 3502 Scotts  
 St Lukes Church 3601 Henry Av  
 Stewart Walter Sr 4349 Ridge Ave Apt 312  
 Sullivan Erin K 2809 W Queen Ln Apt 209  
 Taggart Yolanda D 3241 N Bambrey St  
 Tasty Baking Co 2801 Hunting Park Ave  
 Teevan Brooks M 3117 West Penn St  
 Thornton Lewis Ramona 4445 Driftwood Dr  
 Torres Benigno 4000 Gypsy Ln Unit 619  
 Tripodi Jean M 3413 W Queen Ln  
 Ventresca Teresita 3699 Calumet St  
 Visone Irene Clare, John 2333 E York  
 Waters Geraldine 2438 W Hilton St  
 Weiss Albert F 3321 Bowman St  
 West Rose 4055 Ridge Ave Apt 6301  
 Weyant Helen M 3437 W Westmoreland St  
 Wilkerson Gerald 3525 Indian Queen Ln  
 Williams Monique 322 S Bambrey St  
 Williamson Geraldine 3217 N 29th St  
 Wilson Lillian 3415 Conrad St  
 Wiseley Joseph 3503 Indian Queen Ln  
 Withers Michael 2900 Midvale Aveapt B  
 Woody Christina D, George E 4110 Timber Ln  
 Zhang Yi 3366 Frederick St  
 Zimmerman Michael 3303 Krail St

**Philadelphia Pa 19130**  
 1714 Wallace St LLC 2048a Fairmount Ave  
 Acorn Institute 846 N Brd St 2nd Fl  
 Adm Phila Corp For Aging Itf 642 N Brd St  
 Allen Charlotte, Daniel 4130 Ogden St  
 Allen Mark T Md PO Box 3220  
 Allen Shanice 1010 Brown St  
 Amoroso Christin 881 N 27th St  
 Ansari Ikhlq 2401 Pennsylvania Ave Ste  
 Armour Barbara 2808 Poplar St  
 Asghar Jahangir 640 N Brd St Apt 700  
 ATA 1814 Callowhill St  
 Austin Case 1666 Callowhill St  
 Bailey Renee C/O 2019 Ogden St  
 Bain Freda D 1801 Buttonwood St 211  
 Baldwin Julian 829 N Woodstock St  
 Balfe John J 2201 Pennsylvania Ave Apt B1  
 Barker Kimberly 2930 W Girard Ave  
 Barmac Realty Group 1416 W Girard Ave  
 Bauer Ann H 1818 Spring Gdn St Apt 11m  
 Beecham Jocelyn 2009 Spring Gdn St 5  
 Bell Isaac PO Box 15162  
 Bells Israel PO Box 15162  
 Berry Lewis Apt A2 2213 Green St  
 Bhattacharya Kaustuv 2200 Benjamin Franklin Pkwy Apt 1802  
 Biernat Josephine, Peter R 2312 Poplar St  
 Bilesimo Patrice 640 N Brd St  
 Bindus Desiree 1823 Ginnodo St  
 Bithoney William 727 N 26th St  
 Blake Beatrice V, Cammille 709 N 19th St  
 Bodack Rachel A 838 N Woodstock St 2  
 Bograd Alana 2620 Brown St Apt 2  
 Booth Mary B 1623 Brown St  
 Booth Thomas 1623 Brown St

Boscia Nicole 629 N 16th St  
 Bowie Dijion 1911 W Cambridge St  
 Branton John 2200 Ben Franklin Pky Safe Harbor Financial  
 Brown Megan L 2700 Poplar St Apt A  
 Brown Smith Erika 2025 Poplar St  
 Bryant Joel 536 N 19th St Ste 1f  
 Burke Meghan 1501 Green St Apt 6  
 Bushnell Karen 2121 Green St  
 Butler Vielda 1625 Ogden St  
 Campbell Mary A 2100 W Girard Ave  
 Cao Peilei 1502 Mount Vernon At #C  
 Capuano Anna 2325 Perot St  
 Carr Carolyn Anne 2644 Brown St 2644 Brown St  
 Carr Kathleen C 2644 Brown St  
 Carson Robert H 1911 Parrish St  
 Carter Harry Phila Nursing Home 2100 W Girard Ave  
 Case Alice Marks 823 N 21 St  
 Cassidy George F 809 N 21st St  
 Cendon Manuel 2200 Ben Franklin Pkwy #E403  
 Charles Singer & William Singer Irr Trus 2619 Brown St  
 Charton Michael W 2601 Pennsylvania Ave Apt 448  
 Chimicles Christopher 629 N 16th St  
 Christian L Quintero Arias M 1412-22 Fairmount Ave  
 Ciullo Melissa 2022 Wallace St  
 Clark Brian Francis 606 N 23rd St  
 Cohen Susan E 1914 Mt Vernon St PO Box 504  
 Colletti Robert Dr 2225 Spring Gdn St  
 Community Prop Management Inc P O Box 56260  
 Conway Eugenia M, Grace 564 N 23rd St  
 Cottman John W, Nadine 847 N Ringgold St  
 Council of United Missions 2619 Brown St  
 Crawford Reginald M 1516 North St  
 Cruzguzman Edwin A 1819 North St  
 Daley Teresa A 810 N Taylor St  
 Dallolmo Federico 2810 Cambridge St  
 Davis Rosetta 5618 Parrish St  
 Dawson Cleveland 1416 West Gerard Ave  
 Day & Zimmermann LLC 1500 Spring Gdn St 10th Fl  
 Delgado Rose Marie 638 N 17th St  
 Dennis Christopher 2001 Hamilton St City View Condo II Unit 1609  
 Depue Zachary 877 N 23rd St  
 Desai Amita Kishore 743 Corinthian Ave  
 Diaz Anna 662 N 15th St  
 Dominguez Leslie 638 E Thayer St  
 Donovan Paul M 1530 Parrish St  
 Dorman Jeffery A 640 N Brd St Apt 421  
 Dougherty John Business Mngr Ibew Local 98 1701 Spring Gdn St  
 Doyle Deborah C 2200 Benjamin Franklin Pkwy  
 Duane Burke 2027 Parrish St  
 Dubois Wynn PO Box 56170  
 Dunson Dorothy A 3022 W Girard Ave  
 Edward I Siegal Private Corp Park Towne Place S-911 22 & B Franklin Pkwy  
 Elliott Diamond 2429 Brown St  
 Eneanya Dennis 2100 W Girard Ave  
 Epstein Mary 2401 Pennsylvania Ave Apt 5 B32  
 Esmail Aliya 2122 Mr Vernon St  
 Estilow Brooke S 2001 Hamilton St Apt 615  
 Everett Patricia 2932 W Girard Ave  
 Fairmount Med Inc 2126 Fairmount Ave  
 Fairmount Medical Assocs 2126 Fairmount Ave  
 Feinstein Larry 1800 Callowhill St  
 Feliciano Jose 1634 Mt Vernon St Apt 6  
 Fernandez Gwendoline 2401 Pennsylvania Ave #2b-24  
 Ferro Ann M 1601 Spring Gdn S  
 Feucht Elizabeth 2313 Fairmount Ave Apt 2  
 Feucht Elizabeth S 1799 Wylie St  
 Fishman B 2601 Pennsylvania Ave  
 Flammia Anthony J 6 S 46th St  
 Fleetwood Leasing PO Box 56170  
 Fleming William P 805 N 26th St Flr 3  
 Fluellen Jerry 929 N 19th St  
 Foley Bernadette 1515 Fairmount Ave  
 Fosselman Julie 881 N 23rd St  
 Fox Hilary Lee, James W 1r 2109 Green St  
 Fritz John 1507 Poplar St  
 Gattinella Loretta 2325 Perot St  
 Gee Rebekah E 849 N Ringgold St  
 Genovese Anthony R 2200 Benjamin Franklin Pkwy No  
 Gertzog Sonya S 2601 Pennsylvania Ave Apt 906  
 GHB Rittenhouse Sq Flower Mkt c/o Joan WA Hubschman 2401 Pennsylvania Ave Apt 21b2  
 Girard Yvette Aimee 1214 Chapel St  
 Giuffre Kristen E 2134 Green St  
 Glath Mary E 2232 Brandywine St  
 Gods Holy Temple LLC 1527 Ridge Av  
 Gomez Leslie 835 N Newkirk St  
 Gonzalez Jose 615 N 18th St  
 Goodwin Roger 16th & Girard Ave  
 Grace Joshua C 917 N 29th St  
 Graham Robert W 770 N Taney St  
 Graub Matthew 2020 Spring Gdn St Apt 2f  
 Green Springs Co c/o Billing Admin PO Box 3290  
 Green Tyree 2632 N Hollywood St  
 Greene Frank 875 N 20th St  
 Guo Ming 2449 Olive St  
 H L Yoh Co LLC c/o Accts Payable 1500 Spring Gdn St  
 Hahn Koenig Monica 2416 Poplar St  
 Haigler Christopher 1515 Fairmount Ave  
 Haik Claire M 4200 Ben Franklin Pkwy Apt E061d  
 Haines Clifford 2520 Aspen St  
 Han Kyu W 1801 Buttonwood St Apt 1217  
 Harrington Milly K 2201 Penna Ave Apt 416

Harris Marshall W 791 N Taney St  
 Hart Marie F 1709 North St  
 Hartman Lois R 788 N 25th St  
 Hatch Stephen L 876 North Beechwood St  
 Hatimi Adnan 2001 Hamilton St 2106  
 Henry Kathryn M 857 N 29th St  
 Higgs Austin 807 N 15th St  
 Hoffman Mary Louise Est 642 N Brd St  
 Hostutler Robert S 2945 Poplar St  
 Hudson Margret V 2206 Brandywine St  
 Hunter B Wessells Tr Hunter Buchannon Wessells Irre 2943 Pennsylvania Ave  
 Iaramova Biliana 2200 Ben Frank Pky E0507  
 Iesaka Yukari 866 N Bailey St  
 Jackson James W 914 N 19th St  
 Jackson Willie J 816 N Woodstock St  
 Jacobson Tal 1711 Green St Apt 5f  
 Jarrard Leslie A 871 N Stillman St  
 John & Scott LLC 1917 Spring Gdn St  
 Johnson Daniel 1730 Girard Ave  
 Johnson Kathryn E 1707 A Green St  
 Johnson Mary V 861 Corinthian Ave  
 Johnson Ralph W 1525 Fairmount Ave  
 Johnson Vernon L, Simon V 815 S 16th St  
 Jones Sheila, Greg 1635 Francis St  
 Kane & Silverman Pc 2401 Pennsylvania Ave  
 Kane Jean 1501 Wallace St  
 Kass Morton, Edward 2454 Perot St  
 Kautz Francis J 886 N 23rd St  
 Kenney James E, Mary R 886 N 25th St  
 Kim See Pyong 640 N Brd St Apt 816  
 King Forest H 802 N Brd St  
 Kleininger Frank J 524 N 19th St  
 Kleinman Mark H 2401 Pennsylvania Ave  
 Knuppel Robert, Kyle 2937 W Harper St  
 Kocher Donald R 2025 Brandywine St  
 Koelah Bertha M, Harry 1511 Parrish St  
 Konyk Virginia M 2431 Olive St  
 Koumenis Constantino 1801 Buttonwood Rd 409  
 Krader Jeffrey A 557 N 16th St  
 Kramer Kimberly Jane Apt 3f 2009 Mt Vernon St  
 L Christopher Ba 2801 Parrish St  
 Lacey Thomas 1523 Mt Vernon St  
 Lakkis Maha 2200 Ben Franklin Pkwy Apt E-1407  
 Lamont Helen 2001 Hamilton St 1617  
 Laster Mary C 1515 Fairmont Ave Apt 204  
 Lea Abdalla Enterp LLC 2001 Hamilton St Apt 819  
 Lee Mi Young 2200 Benjamin Franklin Pkwy  
 Leonhard Caren 839 N Taylor St  
 Lerner Marion W, Nathan 305 N Park Towne  
 Levine Bruno 850 N 27th St  
 Levitan Harvey H, Joan R 2401 Pennsylvania Ave Apt 14a5  
 Levymack Hollie J 870 N Pennock St Unit B  
 Lind Richard 2013 W Girard Ave  
 Lipscomb Edith M 1525 Spring Gdn St No 1a  
 Lundquist Anne 640 N Brd St Apt 709  
 Lutheran Elderly Assocs 1818 Spring Gdn St  
 Lynch Mildred 843 N Stillman St  
 Madden John Apt E 1709 Spring Gdn St  
 Mashington Stephen 2309 Green St  
 Matthews Bettie 916 N 9th St  
 Maturi Paradise 873 N Taylor St  
 Mayberry J 822 N 20th St  
 Mc Ginley Joseph G 1943 Callowhill St  
 Mccarthy-Brown Nyama 809 N 16th St  
 Mcdougal Stanley Carriage House 637 N 18th St Apt 211  
 Mcgrath Therese D 1715 Green St #4  
 Mclaughlin Thomas 1820 Spring Gdn Apt 6d  
 Mclaughlin Thomas, Helena 2816 Cambridge St  
 Mclellan Thomas C/O Delta Metrics One Commerce Sq 2005 Market St Ste 1120  
 Mcnamara Ryan 2201 Pennsylvania Ave  
 Meiers Robert F 875 N 23rd St  
 Meletti Michael 543 N 23rd St  
 Melnyk Anna 804 N 20th St  
 Meskin Sheila Est 2200 Benjamin Franklin Pkwy  
 Milanese Assocs Inc DbA Video Visions Inc 2344 Perot St  
 Miller Matthew 872 N Stillman St  
 Minnite Diane 816 N Woodstock St  
 Mizak Paul 856 N 22nd St  
 Moffa David M 1817 Fairmount Ave 4f  
 Mohr Tara 811 N Taylor St  
 Monahan Thomas Md 16th & Girard Ave  
 Moore Allan F 849 N Ringgold St  
 Moreno Rudy 2201 Pennsylvania Ave Apt 1111  
 Morris Dorothy Office of Claims Mgmt 440 N Brd St 3rd Fl  
 Morrison Elizabeth A 2810 Cambridge St  
 Myers Dessie 1531 W Girard Ave  
 Nathan Freed Do 16th St & Girard Ave  
 National Philanthropic Trust 400 N Brd St  
 Navarroberrios Gladys 670 N 15th St  
 Nealy Grace L 1609 Swain St  
 Nichols Rich Law Offices of Brad A Rubens 1904 Spring Gdn St 2nd Fl  
 Nicholson Edna 1718 W Girard Ave  
 Nielson Melissa A, Steven C 2001 Hamilton St Apt 427  
 Ning Autumn 640 N Brd St Apt 700  
 North Star Operating Corp 2637 Poplar St  
 Nugent Helen M 2538 Swain St  
 Odonnell Theresa B 843 N 27th St  
 Ortiz Yolanda Phila Nursing Home 2100 W Girard Ave  
 Pa United For Affordable Healthcare Inc 2636 Brown St  
 Paneghello Florence, Vincent 2316 Aspen St  
 Patterson Anthonee 2401 Pennsylvania Ave Unit 21  
 Patterson Josephine Apt 503 909 Corinthian Ave  
 Pattersonmcelwain Margaret 1719 Wallace St 202  
 Perlman Jessica 1806 Fairmount Ave  
 Pettit Theresa M 872 N 25th St  
 Pike Maria A 812 N Bambrey St  
 Pilek Josephine C 2509 Meredith St  
 Polinski John 2204 Brown St  
 Pope Brian PO Box 56183  
 Preisig Arlene 1929 North Vernon St  
 Qian Yi 1509 Fairmount Ave Fl 3  
 Quintero Arias M Christian L 1412-22 Fairmount Ave  
 Rafferty James 2826 Poplar St Apt 1  
 Reddy Juanita, Sherman 1806 Wylie St  
 Redling Kevin 2401 Pennsylvania Unit 5b22  
 Reed Mary W 810 N Taylor St  
 Reinheimer Bella K 2401 Penna Apt 16 B30  
 Riece Anna 1507 Poplar St  
 Ritter Erin C 1711 Green St Apt D  
 Roach Kenneth 1614 Brown St  
 Roback Ronald E 2001 Hamilton St 603  
 Robinson Susan V 1820 Spring Gdn St Apt 11h  
 Royal Charles, Carl, Wilma 2100 W Girard Ave  
 Royster Michael 1537 W Swain St  
 Sahin Agri 220 Benjamin Franklin Pky  
 Salwinski Piotr 2034 Spring Gdn St  
 Sapp Mary 712 N 16th St  
 Saunders Kenyatta Law Offices of Brad A Rubens 1904 Spring Gdn St 2nd Fl  
 Scally William 1548 W Girard Ave Bldg B  
 Schirano Matthew 2200 Ben Franklin Pkwy E1012  
 Schlingmann Nathan 823 N Pennock St  
 Scott William 1818 Spring Gdn St Apt 15 K  
 Seafood Cameron 906 N Brd St  
 Seltzer Mark D Esquire 2403 Fairmount Ave  
 Shatara Hannadi J 910 N 29th St  
 Sheldon Cheryl 1929 N Vernon St  
 Sheridan Scott 1902 Green St  
 Shraim Ramy 2001 Hamilton St  
 Silverman Kane 2401 Pennsylvania Ave Ste  
 Simpson Ella 642 N Brd St  
 Singer Charles, William 2619 Brown St  
 Singer Family Trust Dtd 9/23/85 2619 Brown St  
 Siwozat Genevieve A 816 N 23rd St Apt 1f  
 Siwozat Ted 816 N 23rd St 1f  
 Smirnov Hennady 2021 Poplar St  
 Smith David R 2011 Mt Vernonmont Rd  
 Smith Eleanor 1818 Spring Gdn St Apt 15 K  
 Smith Elizabeth C/O Joanne Glanzmann Phila Nursing Home Girard & Corinthian Ave  
 Smith Elizabeth, Joan M 1818 Spring Gdn St Apt 11n  
 Smith Jack 825 N 16th St  
 Smith James 1508b Brown St  
 Smith Mary V 869 N 24th St  
 Smyth John J, Mary Korman Stes Apt P202  
 Stenzler Henry C/O Carl M Winegard 2200 Ben Franklin Pk  
 Strawberry Chestnut Co Stondenge Advisors I Nc 642 N Brd St  
 Sulit Armando M Md 1600 W Girard Ave  
 Sweedler Stephanie 2824 Poplar St Papab49392  
 Sweeney Catherine 838 N 28th St  
 Takavarasha Bernard T 846 Corinthian Ave Apt 1  
 Taylor Katheryn 1609 Swain St  
 Thomas Anthony PO Box 56230  
 Thomas Oleta 2200 Ben Frank Pky W0204  
 Thornley Blair 1508 Green St Apt 3r  
 Timberlake Brady Monnique J 1601 Spring Gdn St M104  
 Toledo Maribel 1623 Mt Vernon St  
 Toolin Catherine 2631 Aspen St  
 Trego Matthew A 641 N 16th St  
 Tri City Training 1901 W Girard Ave  
 Troillo Janice 900 N Stuart St Apt318  
 Troy Leon T 2933 W Girard Ave  
 Uribarri Luis A 870 N 28th St  
 Uriyo Thecla 2416 Brown St Apt 1  
 Uscis 1600 Callowhill St  
 Wagner Natalie C 827 North 28th St  
 Walkenstein Noi 1717 Spring Gdn St  
 Wallace Laurie A 751 Corinthian Av  
 Walsh Regina R 2102 Green St  
 Weiser Ariel J 2905 W Girard Ave 2  
 West Jonathan 519 N 19th St  
 White C Stephen Rev 889 N Pennock St  
 Wilkinson William P 2329 Parrish St  
 Williams Clyde 918 N Brd St  
 Williams Harriet 2401 Pennsylvania Ave 6c41  
 Williams Helen 2614 Poplar St  
 Williams Rodney D 642 N Brd St  
 Willis Michele T 2000 Hamilton St 622  
 Wilson Stephanie 2101 Spring Gdn St Unit  
 Young Gloria R, Freida 2623 Folsom St  
 Zeper Mia Mail to William V Riviello 1801 Buttonwood St  
 Zielanska Jolanta 718 Shirley St  
 Zimmerman M 2401 Pennsylvania Ave #8a7  
 Zimmerman Rosalyn N Park Towne Pl Apt S407 2200 Benjamin Franklin Pkwy

## Philadelphia Pa 19131

54th Street Medical 2447 N 54th St  
 Abrams Regina 1218 N 57th St  
 Ackerman John R Riverpark House 1605 3600 Conshohocken Ave  
 Adams Iona M 5622 Woodbine Ave  
 Adams Priscilla 4942 Westminster Ave  
 Adams Sony D 5106 Gainor Rd  
 Adams Teliza 1236 N 55th St Apt 1st  
 Adcon Consultants Inc 2465 N 50th St  
 Addison Violet W 3900 Ford Rd Apt 12h



Albino Gueve 5332 W Sites St 1st Fl  
 Alford Nicole Saint 5461 Diamond St  
 Ali H Amatullah 922 N 49th St  
 Alieva Janeta 3901 Conshohocken A  
 Allen Elaine M 527 N Wanamaker St  
 American Cities Foun 2401 N 54th St  
 Anderson Louise 2101 Belmont Ave  
 Aquilar Carlos M 1240 10 St  
 Aron Shoshana 3900 Ford Rd Apt 8g  
 Ashley Nettie 902 N Fallon St  
 Ashuq Inc 4160 Monument Rd  
 Atkins Silas Jr 5031 Ganior Rd Apt B  
 Attaway Gail 5318 Kershaw St  
 Auras Grocery C/O Aura Martinez 4998 Master St  
 Baker Edwina Antonia 3900 Ford Rd Apt 18c  
 Baker John H 5418 Woodcrest Ave  
 Balletto Jeannine M 4804 Conshohocken Ave  
 Banister Karen 5400 Lancaster Ave  
 Bantom Walter E III 5615 W Girard St  
 Barby Wilhelmina 1434 N Ithan St  
 Barnett Belinda V 5716 Lansdowne Ave  
 Barr Tawana C/O Bernita Rinkney PO Box 28087  
 Bass Catherine M 3900 City Line Ave 1018 B301  
 Battle George E 5511 Oxford St  
 Beatrice Delores 5222 Arlington St Fl 2  
 Beckham Raynard 1st Fl 5845 Master St  
 Bell Samuel D PO Box 15509  
 Benefield Anniebel 5541 Poplar St  
 Beta 2 Power of Ten Club c/o Leroy Richardson 3728 Conshohocken Ave  
 Bey Thompson Angel 5405 W Girard Ave  
 Binker Eric H 1230 N 52nd St  
 Binker Olive C 1230 N 52nd St  
 Black Viviana S 1644 N 55th St  
 Blease June 5330 Master St  
 Bloom Alicia 4700 City Ave Apt 7203  
 Bonaparte Norman R 4940 N Parkside Apt 1st Fl  
 Borisoff Joseph Duffield House Apt 205 3701 Conshohocken Ave  
 Boyle Mary 5788 Stewart St  
 Bray M 3600 Conshohocken Ave  
 Brogan Edmund 3901 City Ave Apt 618  
 Brown Alburn 3901 Conshohocken Ave Apt L15  
 Brown Benjamin, Laurine 1061 N 46th St  
 Brown Bristow, Helen 1305 N 51st St  
 Brown Dawn 6534 Arlington St  
 Brown Gabriel 5100 Lebanon Ave  
 Brown Haamir 1221 N 53rd St  
 Brown Robert L 2201 Bryn Mawr Av 605  
 Brown Ronald 3900 Ford Rd Apt 11g  
 Brown Shamier 4920 City Ave Apt 206-A  
 Brown Thomas A 2221 N Wanamaker St  
 Brown William 5735 Woodcrest Ave  
 Bryant Georgette C 5649 Haddington St  
 Bryant Hugean, Willie 5526 Master St  
 Bundy Kimberly 1533 N Frazier St  
 Burnett Charlie S 5950 Overbrook Ave  
 Burrell Brenda 5426 Westminster Ave Apt B  
 Burton Ida B 513 N Vodges St  
 Butler Dawn Antoinette 5657 Lebanon Ave  
 Butler Denise 669 N Creighton St  
 Byars Michelle 5380 W Montgomery Ave  
 Byrd Sean 1856 Georges Ln  
 Cadena Christina 3601 Conshohocken Ave 221  
 Caesar Julius 5350 Morse St  
 Campbell David 5736 Haddington St  
 Campbell Leo 3714 Mimi Cir  
 Campbell Nicole 1765 Georges Ln  
 Carswell Dorothy L 1238 N 55th St  
 Carter Jean 1550 N Alden St  
 Centers Ruby D 5443 Arlington St  
 Chamberlain Rita 654 N 55th St  
 Chamounix Mansion Youth Hostel 3250 Chamounix Dr  
 Chandler Kristen A 4038 Ford Rd  
 Chang Shuyou 3901 City Ave Apt B1110  
 Chin Frank 5453 Lebanon  
 Clark Edward 5435 Upland Way  
 Claxton John Est 624 N 57th St  
 Clayton Constance 3900 Ford Rd Apt 12h  
 Cleary Regina T 4008 Balwynne Park Rd  
 Cohen Daniel 2744 W Country Club Rd  
 Coleman Malik 1221 Conestoga  
 Collom Harry C 5623 Stewart St  
 Coons James F, Rita 5321 Girard Ave  
 Cooper Joshua F, Joel B 3937 Ellington Rd  
 Core Valerie 561 N Paxson St  
 Cornelius Anna 1514 N Peach St  
 Cox Vivian Davis Est, Edward S 2285 N 52 St  
 Crown Plaza 4100 Presidential Blvd  
 Crump Lillie 5606 Wynnefield Ave  
 Cryor Alta 1758 N Aberdeen St  
 Cupit Sarah 4001 Conshohocken Ave Apt 914  
 Curtis Edna 5306 Lebanon Ave  
 Daniels Rolland Sheila 5609 Gainor Rd  
 Dargan Jerome 5318 W Berks St  
 Davis Willa B, Jay Jr 5745 Wyalusing Ave  
 Decurtis Priscilla 1406 N 52nd St  
 Denoble Thomas G 1221 N 53rd St  
 Diomande Raissa F 3903 City Ave  
 Dobbins Emma F, John PO Box 4551  
 Don Shirley 5447 Master St  
 Dontiredy Nareshreddy 6210 3901 Conshohocken Ave  
 Duckett Eudora 5413 W Girard Ave  
 Dunn Lorna Est 2101 Belmont Ave  
 Dyson Malcom Oliver 5206 Gainor Rd  
 Early Elizabeth, James 5100 Lebanon  
 East James H 5837 Haverford Ave  
 Sealers of Sout 3975 Conshohocken Ave Liz Montagna Asst To Cfo  
 Eidelman Edward 5468 Berks St  
 Ellis James D 4000 Presidential Blvd 909  
 Ellis James O 4000 Presidential Blvd Apt 909  
 Evans Annie L 5786 W Jefferson St  
 Fairfax Theodore M 3935 Ellington Rd 1st Fl  
 Fernandez Supermarket 544 N 52nd St  
 Fischer Diane L 5110 Parkside Ave  
 Fitzgerald Robert 5324 Lebanon Ave  
 Fleming Woodrew 2109 N 59th St  
 Fletcher Monica C 4401 Conshohocken Ave Apt D13  
 Floyd Jameisha 5200 W Montgomery Av  
 Floyd Stacy 4415 Sherwood Rd  
 Flynn Margaret A 952 N Saint Bernard St  
 Foster Martha C/O Bala Nursing Ctr 2 East 4001 Ford Rd  
 Foundation Inc 3900 Ford Rd Apt 18c  
 Francis Ella D 5134 Parkside Ave  
 Frank Diane 4428 Overbrook Ave  
 Frank Doris 5777 Nassau Rd  
 Franklin Nelson, Ellen 5875 Woodcrest Ave  
 Frazer Lorraine J 653 N 54th St  
 Gaabedian Charles 5319 W Girard Ave  
 Gallagher Joseph 1412 N 52nd St  
 Ganz Tova 6003 Woodcrest Ave  
 Garton John 1489 N 53rd St  
 Gary Viola M 1322 N 56th St  
 Gentles Karen 5727 Malvern Ave  
 Gibbs Thomas H Jr, Dorothy C 2101 Belmont Ave M 209  
 Gibson Lionel D PO Box 4551  
 Gilliam Leonard A 1721 N 57th St  
 Girard Avenue Amoco Inc 4708 W Girard Av  
 Godhani Charmy 3901 City Ave  
 Goins Ada Mae 5736 Nassau Rd  
 Goldstein Andrew S, Ida M 2607 W Mimi Cir  
 Gomez Dario Store 4984 W Thompson St  
 Gonzales Edgardo 4000 Presidential Blvd Apt 31  
 Goodson William T 5630 Wyalusing Ave Apt 202  
 Grant Mary Est, Mary 5331 W Girard Ave  
 Gray Carolyn 5506 W Girard Ave  
 Gray Toncille 5600 Woodcrest Ave  
 Grayer Sakim 1219 N 54th St  
 Green Esther M 1422 N 57th St  
 Greenberg Sara 3939 Conshohocken Ave  
 Griffin Viola 4001 Monument Rd #703  
 Guilford Darril 948 N Fallon St  
 Gurganious William T 1481 N 53rd St  
 Hall Charles N 1249 N 53rd St  
 Hampton Luise E 2100 N 49th St Apt 502  
 Harp Charles E, Jean 2131 Melvin St  
 Harris Estella Est 5967 Woodcrest Ave Apt B  
 Harris Estella, Rachel 5967 Woodcrest Ave Apt B  
 Harrison Al-Jaleel S, Mark E 1537 N Alden St  
 Harvey Anna 1507 N Alden St  
 Hatcher John R 1718 N 55th St  
 Hayes Brenda 4001 Conshohocken Ave  
 Haynes Jayme 510 Walnut St 2nd Fl  
 Height Laron 5439 Montgomery  
 Heller Frances S 3900 Ford Rd  
 Henderson Dorothy M 5400 Lancaster Ave  
 Hines Darron 5209 Euclid St  
 Hines Diane Jenkins Est 5424w W Montgomery  
 Hodges Jauancida 1809 N 52nd St Fl  
 Holland Ernestine 3901 Conshohocken Ave  
 Holloway Marc 5365 W Berks St  
 Holmes Martha 5951 W Jefferson St  
 Holmes Morgan F 5774 Nassau Rd  
 Howard Stephanie 1227 N Frazier St  
 Howard Tyrone S 2025 N Wanamaker St  
 Howell Georgia 4949 Parkside Ave N  
 Hughes Paris D Do 2447 N 54th St  
 Ingram James 5118 Woodbine Ave  
 Irving Cydney 2414 N 53rd St  
 Jackson Floyd James Jr Est 5430 Morse St  
 James Huvonne A 3787 Lankenau Rd  
 James Richard, Sophie 5630 Stewart St  
 James Thomas 5718 Stewart St  
 Jeffers Wallace T 645 N 54th St  
 Jefferson Harry 2805 N 47th St Apt 1005  
 Jenkins Anthony 5658 Lebanon Ave  
 Jenkins Helen T 5727 Nassau Rd  
 Jenkins Willie Sr 1041 N 46th St  
 Jevs One Winding Way Ste 100  
 Johns Bernard 5313 Wyalusing Ave  
 Johns Theresa 2216 Bryn Mawr Ave  
 Johnson Edward H 5780 W Jefferson St  
 Johnson Myra 3944 Conshohocken Ave  
 Johnson Rufus C 925 N 48th St Lakewood Hills  
 Johnson William A 1452 N Cavestoga St  
 Jones Bernie 546 N 56th St  
 Jones Dorothy 5452 Merion Ave  
 Jones Faye I 3900 City Line Ave 1018 B 301  
 Jones Julia M, Mark 4881 Merion Ave  
 Jones Lillie D 5353 Master St Apt 30  
 Jones Whitley Antoinette 5334 Arlington St  
 Jonson Marion W 3900 Ford Rd Apt 17a  
 Jordan Alma 4503 Merion Ave  
 Jung Sukhyunn 3901 City Ave Apt 617 A  
 Kakaza Menzie V 5950 Overbrook Ave  
 Katzman Lillian 3901 Conshohocken Ave Apt G14



Keith Adriane 5712 Lansdowne Ave  
 Kensill Winifred L 2101 Belmont Ave  
 Kent Edith D 613 N 55th St  
 Kim Allen 3901 Conshocken Ave  
 King John W Est 3900 Ford Rd Unit 6a  
 King Rosetta C 1st Fl 3721 Mimi Cir  
 Kirby Barbara E 1254 N Alden St  
 Lambert Dorothy 4001 Monument Rd Apt 512  
 Lane Wilford 1316 N 56th St  
 Lange Linda L 5503 Lansdowne Ave  
 Lanier Michael Orrin 616 N 56th St  
 Lawser Emma 2101 Belmont Ave B6  
 Lazorko Pamela 5980 Woodbine Ave  
 Leary Randy L 1547 N 55th St  
 Lee Gary 561 N Paxon St  
 Levitsky Michael, Mabel 1674 N 56th St  
 Lewis Melissa 1329 N 55th St  
 Little H 5222 Arlington St Fl 2  
 Long Elizabeth A 5545 Poplar St  
 Love Annette 1810 N 52nd St  
 Ly Eng 5809 Lansdowne Av  
 Mack Gwendolyn 5110 Diamond St  
 Mahnfeldt Martin U 4000 Presidential Blvd Apt 211  
 Malet Frances, Sidney 2100 N 50th St  
 Marchese Theodore 1439 N Wanamaker St  
 Martiny Dorothy 636 N Frazier  
 Massaquoi Amina 5941 Woodbine Ave  
 McCall Jean 5600 Wyndale Ave  
 McClelland Helen 5433 Merion Ave  
 Mccready Fay 4047 Balwynne Park Rd Apt 2nd  
 Mcdermott Gertrude M, Hugh 5173 Heston St  
 Mcdougald Edith P 1213 N 57th St  
 Mcfadden Freeman 1614 N 54th St 1st Fl Fr  
 Mcglowan William 5303 W Berks St  
 Mcglowan William, Mary 5303 W Berks St  
 Mcmillan Mable PO Box 28079  
 McNally Lena 545 N 52nd St  
 Meachum James H 5340 Columbia Ave  
 Merkins John Jr 4101 Edgely Rd Unit 306  
 Mesquita Derrick 5320 Kershaw St  
 Meyers Cecelia, Isadore 3801 Conshohocken Ave Apt 314  
 Michel Robert 5860 Woodbine Ave  
 Miller Bryan 616 N 56th St  
 Miller Constance Bala Nursing Home 4001 Ford Rd  
 Miller Mary 5525 Poplar St  
 Mintze Kimberly D 5438 W Berks St  
 Mitchell Lovell 5653 Diamond St  
 Mitchell Marcus 2405 N 50th St  
 Montani Bernard W, Edith 1215 N 50th St  
 Montgomery Kim D 1456 N Wanamaker St  
 Montgomery Rosalind 4101 Edgely Rd Unit 214  
 Moore Vivian 5439 Euclid St  
 Morgan Charles W 5000 Parkside Ave  
 Morman Leonard H 4046 Balwynne Park Rd  
 Morris Frank E 5723 Drexel Rd  
 Moyo Jabulani 2216 Georges Ln  
 Murphy Charles 628 N 55th St  
 Murphy Norman J 5214 Master St C/O Mary J Hutton  
 Neal John H 4867 Merion Ave  
 Nealous Alberta A 1423 N Alden St  
 Nealous Alberta E 1423 N Alden St  
 Nealous Alberta Est, James Est 1423 N Alden St  
 Nelson Samson 5158 Westminster St  
 Nelson Yacol 5451 Arlington St  
 Newberry Elizabeth, Lester 1668 N 56th St  
 Norflett John Est 1468 N Wilton  
 Norman Curtis L 5787 Nassau Rd  
 Oh Kyungseok 5414 Overbrook Ave Bldg Els  
 Page Annie R 1734 Georges Ln  
 Palmer Luther A Sr 5730 Stewart St  
 Pantaleone Frances M, Alfred N 5120 Merion Ave  
 Parker Charlie 4613 Conshohocken Ave  
 Parker Irene 1448 N 54th St  
 Parker John Jr 1546 N 55th St  
 Parks Lester 902 N Fallon St  
 Patel Jasmin R 3902 City Ave Apt 715b  
 Paul M Jean 5365 Diamond St  
 Payne Shurland 5006 Master St  
 Peck Kenneth M, Sandra O 5445 Hunter St  
 Pedrini David M 3902 City Ave Apt B719  
 Perkins Roth D 3900 Ford Rd Apt 17r  
 Perry Lorraine 3901 Conshohocken Ave A 32  
 Pesko Helen 3901 Conshohocken Ave  
 Pettway Phillip 1723 N Linderwood St  
 Phan PO Hoang 2437 Golf Rd  
 Phillips Drakeford Ronsheen S 5255 W Berks St  
 Potash George 4000 Presidential Blvd Unit 13  
 Powell Gene 2218 Bryn Mawr Ave  
 Powell Ghandi 4829 W Thompson St  
 Presidential City Apartments 3900 City Ave #120  
 Price Berit K 4040 Presidential Blvd Apt 2304  
 Price Larnell 2423 N 56th St  
 Pugh Lawrence 541 N 56  
 Ragland Nellie 5649 Haddington St  
 Ranalli James, Emma 5344 Master St  
 Randolph Ethel R 3901 Conshohocken Ave Apt M-19  
 Randolph Ida R 1210 N Wilton St  
 Rao Prashant 4700 City Ave 7307  
 Ravin Susan 5735 Woodcrest Ave  
 Rayford Umphrethes, Annie 930 N St Bernard  
 Rcp Albuquerque Manager Inc 1 Crescent Pl Ste 203  
 Rcp Fountains Gp Inc 1 Crescent Pl Ste 203

Reaves Laurence 2412 N 50th St  
 Rector Justine 4429 Sherwood Rd  
 Reynolds Arthurlee 1251 N 56th St  
 Rhd Nova 3902 City Line Ave Apt 203b  
 Richardson Earnestine C, Herbert 5618 Woodbine Ave  
 Ricks E 5901 Upland Way  
 Roberts Olivia 2437 N 50th St  
 Robertson Christopher 2744 N 46th St  
 Robinson Lawrence 1523 N 56th St  
 Robinson Verdine M 5784 Dunlap St  
 Roded Yorai 2710 Cranston Rd  
 Rodgers Travel Inc 4518 City Ave 3rd Fl  
 Roho Maarifa 2703 E Country Club  
 Roho Maarifa 3900 City Ave  
 Romans Aneesa P 1248 N 53rd St  
 Rondini Theresa 5138 Master St  
 Rush Yvonne D 2201 Bryn Mawr Ave  
 Sammons Juanita 4001 Monument Rd Apt 406  
 Sanders Germain 5555 W Thompson St  
 Sanders Richard E 5425 W Girard Ave  
 Sanders Willie 947 N 48th St  
 Searles Donnel L 5326 Lebanon Ave  
 Selby Frances 1215 N 51st St  
 Semeke Aminath 4820 Wyomissing Ave  
 Shane Cherise L 3601 Conshohocken Ave #225  
 Sharif Jamellah 3610 Westminster St Apt A  
 Sharp Lillian L 5808 Woodcrest Ave  
 Shedrick Lizzie 1518 N Conestoga St  
 Shen Pei Yi 3801 Conshohocken Ave Apt 418  
 Shields Edward L 5724 Woodcrest Ave  
 Sillah Kadiatu L 5211 Church Rd  
 Silverman Coleman 5201 Gainor Rd  
 Simpkins Leonard Jr 2235 Georges Ln  
 Singleton Theresa 5727 Nassau Rd  
 Sloan Lillie M 1821a N 52nd St  
 Smith Hurtt Joy R 1250 N 57th St  
 Smith Juanita 2727 Cranston Rd 1st Fl  
 Smith Karen 1423 N Alden St  
 Smith Luella, Melvin 2704 E Country Club Rd  
 Smith Ralph William 5000 Parkside Ave  
 Smith Tyrone 4401 Conshohocken Ave  
 Smith Virginia, Herbert 3701 Conshohocken Ave  
 Snead Cornelius 5508 Master St  
 Sneed William 529 N 56th St  
 Sonkler Carol 5100 Lebanon  
 Sozucetin Eren 4000 Presidential Bl Bl5 509  
 Spence Floria F 1331 N 49 St  
 Spence Orville 1865 N 52nd St  
 Stein Paul, Rose 3801 Conshohocken Ave  
 Steward Carnethia O 928 N 50th St  
 Stith Alexander 5340 Gainor Rd  
 Stokes Debbie 4987 W Girard Ave  
 Sturz Harry 3901 Conshohocken Ave Apt J18  
 Tatum John 5603 Woodcrest Ave  
 Taylor Beatrice 2746 Belmont Ave Apt 527  
 Teagle Anna 5516 Wyalusing Ave  
 Terrell Elizabeth 640 N 53rd St  
 Thomas Albert 1221 N 54th St  
 Thompson Alice Ivy Apartments 4051 Ford Rd Apt 313  
 Thompson Rudolph 3600 Conshohocken Ave 201  
 Tibakweitira Jovin 4060 Balwynne Park Rd  
 Toczylowski Joseph Front & Queen Sts  
 Townes Adam 1501 N 54th St Apt B  
 Trotter Michelle S 6027 Lansdowne Ave  
 Turner Carrie 1505 N 57th St  
 Turner Nichole 5413 W Girard Ave  
 Tursunova Mamlakat 3901 Conshohocken Ave Apt E17  
 Twyman Ethel M 5405 Westminster Ave  
 Tzinis Cleopatra 4620 Lancaster Ave  
 Ujima Womens Investment Club C/O Dalilah Glenn 2639 Cranston Rd Fl 2  
 Vanga Shilpa 6210 3901 Conshohocken Ave  
 Vaughan Kendrick, Lillian PO Box 4570  
 Vermont Properties 4000 Presidential Blvd Apt 161  
 Walker Andrew 5642 Overbrook Ave  
 Walker Jeffrey L 559 N Paxon St  
 Walker Larcena 2407 N Golf Rd  
 Waller Mark Jr 1710 N 55th St  
 Waller Robert E 1452 N 56th St  
 Waltz Lauren H 4433 Sherwood Rd  
 Washington Mildred E C/O Rosa Robinson 5706 W Oxford St  
 Watford William Daniel, Beatrice C 3600 Conshohocken Ave  
 Weaver Katherine 5246 Arlington St  
 Weaver Williamae 1448 N 54th St  
 West Virginia 1508 N 57th St  
 White David D 5800 Woodcrest Ave  
 White David V 3701 Conshohocken Ave Apt 616  
 Whitley Adrian 5333 Arlington St  
 Williams Chester 2287 N 51st St  
 Williams Daniel 5711 Drexel Rd  
 Williams Elizabeth 1652 N 55th St  
 Williams Helen 5730 W Girard Ave  
 Williams Herbert D, Marc 2445 N 56th St  
 Williams Myrtice 4055 Balwynne Park Rd  
 Williams Robert W 3701 Conshohocken Ave Apt 226  
 Williams Thelma I 942 N 48th St  
 Williams Thomas W 3900 Ford Rd Unit 35  
 Willis Ronald P 5434 Gainor Rd  
 Williams Thelma I 942 N 48th St  
 Wilson Helen V 2210 Belmont Ave Hayes Manor Room 315  
 Wilson Joel C 5333 W Girard Ave  
 Wilson Paul D, Madge 5515 Media St  
 Witts Esther V 1422 N 57th St

Witts Venyckies A 1422 N 57th St  
 Womble Mamie 5711 Malvern Ave  
 Wood Edsel 5344 Turner St  
 Wright Francis 1507 N 57th St  
 Wright Rose J 5649 Haddington St  
 Wyche Katrina 5414 Woodbine Ave  
 Yang Ming H 6100 City Ave Apt 818  
 Yates Herman, Pansy 1725 N Lindenwood St  
 Young Helen 640 N 53rd St  
 Youngblood Edward L Jr 3701 Conshohocken Ave Apt 718

## Philadelphia Pa 19132

Abc Automotive Corp 2815 N 17th St  
 Abdullah Gresna K 1326 W Allegheny Ave  
 Abner Laura 3045 N 15th St  
 Alexander James 2838 N 23rd St  
 Alexander Jerry 2558 N Bouvier St  
 Anderson Eloise 2205 N Chadwick St  
 Anderson Rena 2315 N 27th St  
 Anderson Willie 3037 N 15th St  
 Andrews James 1639 Dauphin St  
 Arcangel Dominador 2435 N Bancroft St  
 Arline Tiny 2331 N 26th St  
 Armstrong Alexandra 2426 W Hagert St  
 Arrak Aimen A 2224 N 15th St  
 Arrington Ella B 2927 N 27th  
 Arrington Sally 2238 N Cleveland St  
 Arthur Mae L 2306 Colorado St  
 Austin Jarmaine 2236 N Natrona St 2nd Fl  
 Bagley Richard 2946 N 25th St  
 Banks Donna 2511 W Seltzer St  
 Barnes Mack Rental 1321 W Rush St  
 Barnum Shirley 3222 W Alleghany Ave  
 Baskerville Dale M 2526 W Cumberland St  
 Basley Bernadine Re Sallie Washington 2429 N Myrtlewood St  
 Beamon Lamont 2848 N Taney St  
 Beckham Stephen 2902 N Stillman St  
 Beckwith Bernice C/O Re: Aarp Refund 2910 N Taney St  
 Belgrove Charles 2213 N Bouvier St  
 Bellinger Joseph 2441 N 28th St  
 Benson Sonya 3127 N 32nd St  
 Berger Christine 2714 N Bonsall St  
 Berry Ruth 3335 W Sergeant St  
 Best Kevin 2601 N Brd St  
 Bethune Michael 2333 W Lehigh Ave  
 Big Brother Big Sister of Sepa Pby 3111 West Alleghany Ave  
 Blair Carol 2460 N Douglas St  
 Blake Caroline Z, George 2908 W Nevada St  
 Blakeney Winyard 2812 N 24th St  
 Bonanni Anthony P, Dorothy 3041 N 22nd St  
 Bond Mildred 3114 N Chadwick St U5982  
 Booker Mary Est 2560 N Dover St  
 Booker Nathan J 2560 N Dover St  
 Boston Essie 2812 N 24th St  
 Bowens Theresa 2528 N 15th St U8284  
 Branciforte Vincent J Jr 2212 Lehigh Ave  
 Breathwaite Alvin R 2614 N 23rd St  
 Brewer Lillie 2849 N 25th St  
 Brezeal Barbara 2551 N Marston St  
 Bridges Romaine J, Larry 2528 N 31st St  
 Bridges Carlton, H Jr 2528 N 31st St  
 Briggs Martha 2744 N Croskey St  
 Brown Delores C 2334 N 31st St  
 Brown H Marvin 2317 N 33rd St  
 Brown Mattie 2904 N Taney St  
 Brown Samuel 2551 N Marston St  
 Bryant Delores V 2500 N Marston St  
 Bryant Maleeca 2433 N Carlisle St  
 Buckner Denise 2539 N Myrtlewood St U4906  
 Burman Sharon 2844 N Garnet St  
 Burney Lawrence S 2618 N 30th St  
 Burrell John 3010 N 26th St  
 Burton Keyshawn 2530 W Dakota St  
 Bush Quinton 1825 Huntingdon St  
 C & S Properties 1638 Glenwood Ave W  
 Carlin James E 1330 W Rush St  
 Carpenter Cora 2425 Newkirk St  
 Chambers Clarence, Willetta 3026 N 23rd St  
 Chambers Lena 3034 N 15th  
 Chambers Pinkney 3034 N 15th St  
 Chestnut Sedina 2709 W Oakdale St  
 Christian Margaret 2364 N Bouvier St  
 Clayton Clifford, Lavern 2737 N Judson St  
 Clinkscale Lemlee, Veta 2832 N 22nd St  
 Coates Delores 2232 N 16th St  
 Coffey Vicky 2727 N Opal St  
 Coln Hattie, Oliver 3002 W Nevada St  
 Colston Deborah 3035 N Bambrey St  
 Commarty Ferguson 2515 N Garnet St  
 Cook Dorothy, Eileen 2000 W Boston St  
 Cooper Gladys 2452 N 16th St  
 Cotton Jowanda 2924 N 25th St  
 Craddock Mitchell 2452 N 16th St  
 Crawford Kenneth 2316 N Smedley St  
 Critzer Mary W 2223 W Somerset St  
 Crothers James J 2964 N Sydenham St  
 Cummings Richard J 2307 N Cleveland Ave  
 Daiutolo Joseph 2325 W Clearfield St  
 Dandridge Mabel 2506 W Cumberland St  
 Daniels Geraldine 2601 N Brd St Ste 1  
 Davis Clarence 2217 Hollywood St  
 Davis Mary L 2447 N 30th St  
 Dean Alverta M 2614 N 23rd St  
 Deas James 1515 W Allegheny Ave Apt G2  
 Decola Vincent, Dorothy 3158 N Marston St  
 Dennis Maurice 2459 N 28th St  
 Devault Wilbert Est 2420 N Bancroft  
 Devine Ruth 3122 N 35th St  
 Diaz Hector 1340 Clearfield St  
 Diggs Darrolyn 3511 S Allegheny Ave  
 Dixon Anthony J 1309 W Somerset St  
 Dixon Donnie 3013 N Ringgold St  
 Doltry Dorothy C 2508 W Huntingdon St  
 Donahue Mary E 2838 N Ringgold St  
 Dong Zheng 3019 N 22nd St  
 Dorothy Lovell Gardens 2214 N 20th St  
 Douglas William 3328 West Allegheny Ave  
 Drayton Sadie 3027 N Bailey St  
 Dukes Lorraine, David 2650 N 33rd St  
 Dukes David 2650 N 33rd St  
 Eason Kiesha T 2850 N 23rd St  
 Edwards Dawn 3124 N 25th St  
 Edwards Inez 3034 N 15th  
 Edwards Oranna L 2846 N 24th St  
 Edwards Robin 2220 N Bouvier St Unit 103  
 Ellis Alexander 2550 N 29th St  
 Ellis Mary E 2550 N 29th St  
 Felton Steven 3101 N Croskey St  
 Fife Demeetris 3214 Gordon St  
 Flowers Walter 2754 N Taylor St  
 Floyd Trina L 2421 N Opal St  
 Ford Louise 2847 N Taney St  
 Ford Robert 2729 N 20th St  
 Fortune Juanita 2803 N 26th St  
 Fox Pharmacy Inc 3000 N 22nd St  
 Gadson Albert, Helen 3004 N 26th St  
 Gadson Helen, Odis 3004 N 26th St  
 Gamble Ronald 2331 N Brd St  
 Gardner Clara Est, Clara 2443 N Park Ave  
 Gardner Dan C/O 2443 N Park Ave  
 Gardner Eune 1550 W Oakdale St  
 Gaunenzia Women & Children 3025 N Brd St  
 Giffear Charles T 2640 N 26th St  
 Gilchrist John M 2601 N Brd St Apt 318  
 Glover Kennth E Sr 2355 Colorado St  
 Goins Annie Est 2617 W Gordon Sst  
 Govan Sherylya 2715 Judson St  
 Graham Lester Est 3002 N 21st St  
 Green Marether 2615 N 33rd St  
 Grier Turner 2601 N 24th St  
 Griffin Danielle 2856 N Judson St  
 Griffin Marjorie 2814 N Bambrey St  
 Habitat For Humanity PO Box 6860  
 Haggerty Elizabeth C 3913 Ridge Ave  
 Hagy Eleanor, Robert 2253 N Sydenham St  
 Haines Anthony 2458 Cleveland St  
 Halisistevens Njeri 2417 N 33rd St  
 Hammond Joel D 2814 N 28th St  
 Harling William 2446 N 18th St  
 Harper Clinton 1341 W Seltzer St  
 Harris Helen J 2714 W Albert St  
 Harris Jerri 2842 N 25th St  
 Harrison Yeomanry A 3124 N Bambrey St  
 Hart Frank 3129 W Dauphin St  
 Hartsfield Lillian, Edward 2011 W York St  
 Harvey Ernest 2521 N Opal St  
 Hastings Sheila 2526 N 28th St  
 Hawkins Martha 2521 N Patton St  
 Hayman Jonathon 4016 Pine St Apt 1  
 Hemighaus Steven 2426 W Lehigh Ave  
 Henderson Ruth L, Rosie 2552 N 18th St  
 Hicks Brandon 2719 N Hicks St  
 Hill Plassie, Rev Rev 2215 N Chadwick St  
 Hill Stephen C 2818 N Lambert St Apt A  
 Hill Teresa 2616 N Forlies St  
 Hines Glenn 3022 N Hemberger St  
 Hogan John J Jr 2662 N 31st  
 Holloway Jacqueline 2425 N 32nd St  
 Holmes Blanche c/o Rhea 2433 N Firth St  
 Holmes Esther 1425 W Rush St  
 Holmes John W 2521 N Chadwick St  
 Hopkins Daisy E 2639 W Arizona St  
 Hopkins Eva 2254 N Bouvier St  
 Hops Food Market Inc 2254 N Bouvier St  
 Humphrey Gwendolyn 2422 N 17st  
 Ingram Tamara PO Box 18637  
 Irby Eugene W 2865 N Bambrey St  
 Irizarri Miguel 1534 W York St  
 Jackson Leonard, Jackson Ralph 2223 N Bouvier St  
 Jackson Alfonso 1554 W Oakdale St  
 Jackson Austin 3308 W Harold St  
 Jackson Carrie B 1534 W York St  
 Jackson Deloris 3137 N 17th St  
 Jeffries A C, U G 2817 N Brd St  
 Jenkins James 2460 N 18th St  
 Jenkins Ursula 2531 N 29th St  
 Johnson Freeman Mae 2204 N 17th St  
 Johnson Joanne A 3342 W Harold St  
 Johnson Leslie D 2437 N Myrtlewood St  
 Johnson Morris 2347 N 28th  
 Johnson Naemah C 3124 N 25th St  
 Johnson Steven 2835 N 25th St  
 Johnson Steven 2935 N 25th St  
 Johnson Vernessa D 2861 N Bailey St

Johnson William 2424 W Allegheny Ave  
 Jones Wardell, Gloria 2216 N Bouvier St  
 Jones Wardell, Rosalie 2216 N Bouvier St  
 Jones Bernice 3045 N 15th St  
 Jones Elizabeth 1518 W Boston Ave  
 Jones Jerome Est 2536 N Myrtlewood St  
 Jones Tamika N 2811 N 25th St  
 Jones Violet 2450 N Opal St  
 Jones Wardell 2216 N Bouvier St  
 Josephine Miller 2603 N 30th St  
 Joynes Martha Est 2740 N Newkirk St  
 Kearse Arthur A 3012 N Bailey St  
 Kelly Joseph Jr 1800 W Glenwood Av Store  
 Kennedy Grady Leon 3024 N Taney St  
 Kenner Darryl 2728 N 19th St  
 Kimmell Sara 2425 Newkirk St  
 King Sylvester 2427 N 33rd St  
 Knight Consuela 3123 N Stillman St  
 Kosh Annette D 2523 N Patton St  
 Kosh Tanya R 2331 N 19th St  
 Krone William, Rose B Parktowne Pl S Bldg 612 2200 Pkwy  
 Lamar Sharon 3059 N 24th St  
 Lawhorn Robert S 2320 W Oakdale St  
 Leak Jean 2337 N 21st St  
 Lewis Thomas W, Pele H, Ruth 2605b N Myrtlewood St  
 Linton Grant 2957 Stillman St  
 Lloyd Jason A 2844 N Bailey St  
 Lofton Hilary 2940 N 24th St  
 Lomax James 3123 W Gordon St  
 Loving Cassie Est 2660 N 33rd  
 Loving Harry 2660 N 33rd  
 Lyles James 2800 N 24th St  
 Mack Bruce 2601 N Brd St  
 Mackey Arlene 3310 W Cumberland St  
 Manigo Christine 2332 N Park Av 1st 2nd  
 Martin Lester C 2514 N 31th St  
 Martin Margaret 2919 N Ringgold St  
 Matthews Mary Francis 3054 N 23rd St  
 Mayorga Juan 2307 N Park Ave  
 Mccarthy Joseph 2941 N Sydenham St  
 McClain L 2566 N Myrtlewood St  
 McClane Lindsay M 2351 N Park Ave 1st Fl  
 McClellan Robert E Sr PO Box 18608  
 Mccurry Amelia F 2223 N 16th St  
 Mcghee Laura B 2428 N 16th St  
 Mcnelis Dorothy 3118 N 33rd St  
 Mcqueen Jeannette 2239 N 17th St  
 Melendez Willie 2816 Patton St  
 Meyers Jeanine 2542 W Gordon St  
 Meyers Lynette R 2515 W Arizona St  
 Mickins Laura M 1425 W Rush St  
 Miller Mary Ellen 2416 N Corlies St U5491  
 Mobley Robert 2650 N 25th St  
 Mohamed Lemdani 3025 N 22nd St Store  
 Moore Todd 2648 N 25th St  
 Morales Jose 2718 A St  
 Moran Anna M 2342 W Oakdale St  
 Morgan Phoebe 2600 N 23rd St  
 Morris James Jr, Leula 2415 N 29th St  
 Morris Ruby L 2508 N 17th St  
 Morton Mack 2609 N 18th St  
 Moten Damikka 3114 N Chadwick St  
 Moylan Richard S 2958 N Taylor St  
 Murphy Ronald, Mary 3136 N 24th St  
 Murray Adelle 2811 W Somerset St  
 Murray Vernon 1952 E Allegheny  
 Murrell Annie 2237 N Bouvier St  
 Murrill Caroline, Therme 2738 N Garnet St  
 Na 3212 W Allegheny Ave  
 Newsome Eli 2243 N Lambert St  
 Nicholson Relia 2439 W Gordon St  
 Nicodemus Kory 316 W Smith Valy Rd  
 Novia Benjamin F 2956 N 22nd St  
 Nuble Janet 2717 N Bonsall St  
 Oconnor Michael D 2235 N 19th St  
 Orr Minnie 2431 N 33rd St  
 Paddy Estelle 2813 N Bailey St  
 Panebianco Anthony, Amelia 3031 N Bonsall St  
 Parker Fayette, G 1409 W Allegheny Ave Apt 3  
 Parks Clara Mae 2532 N Bouvier St  
 Paschal Edward H 2406 N 16th St  
 Paul Mildred L 3339 W Sergeant St  
 Payne Harold M 1508 W Allegheny Ave Apt 208  
 Pep Boys Automotive 3111 W Allegheny Ave  
 Perri Anthony 2820 N Brd St  
 Perry Douglas A 2001 W Mayfield St  
 Peterson Edward, Mary 2741 N Hicks St  
 Pettaway Deirdre 2601 W Sterner St  
 Phila Land Bldg LLC 2235 N 19th St  
 Phillips Solomon 2719 Sterner St  
 Pierce Jesse 2119 W Toronto St  
 Pinckney Kenneth 1510 W Hazzard St  
 Pleasant Leroy S 2319 N 21st St  
 Purnel Christopher E 3105 N Spangler St  
 Purnell Jina 3105 N Spangler St  
 Quarles Mary 2434 N Marston St  
 R R Contracting 3029 N 23rd St  
 Raymond Aron Nd 2425 N Bouvier St  
 Reed Verlie, Lamont PO Box 50674  
 Reed Yvonne 3120 N Carlisle St  
 Rhenhart George J 2221 N 33rd St  
 Richardson James H, Carrie 2429 N 17th St

Richardson Milton Jr, Milton 1306 W Allegheny Ave 2nd Fl Fr  
 Riggins Erica 2347 16th St  
 Robert H Woodson 2811-13 N 22nd St  
 Robert Lester 2306 Colorado St  
 Roberts Jack 2255 N Park Ave  
 Robinson Ira B 2101 W Somerset St  
 Robinson Lewis 2508 N 17th St  
 Robinson Robert 2508 N 17th St  
 Ross Steyvon 3029 N 23rd St  
 Roy Clifton 1516 W Lehigh Ave  
 Rucker Albert Calvin 1914 W Dauphin St  
 Rucker Fred C/O Nursing Ctr 2843 N Ringgold St  
 Rush Robert 3142 N 24th St  
 Ryons Ernest G 2526 N 28th St  
 Schmalz Frederick, Fredrick 3029 N Sydenham St  
 Searles Janiese 2606 N 23rd St  
 Shamisd Deen Zakiyya 2844 N Van Peit St  
 Shao Lian 2738 N Croskey St  
 Sheppard Robert H 2338 N Brd St  
 Sherard Janie 3310 W Cumberland St  
 Sherman Fran 2139 W Somerset St  
 Shields Beatrice 2406 N 16th St  
 Simmons Alla Mae 2506 W Cumberland St  
 Simmons Youth Development 2400 W Lehigh Ave  
 Simms Alice 1632 W Clearfield St  
 Sloan Patricia 2214 N Ueber St  
 Sloan Patricia 2313 N Park Ave  
 Smith George F, Mary 2512 N 30th St  
 Smith Richard L, Ida M 2450 W Hungtingdon St  
 Smith Alma 2556 N Newkirk St  
 Smith Georgia 1122 W Nevada  
 Smith Kenyatta 2423 W Sergeant St  
 Smith Kevin 2758 N 23rd St  
 Smith Robert 2216 N Bouvier St  
 Smith William 2350 N 22nd St  
 Solomon Sarah F 2828 N 20th St  
 Somerville Darcella I PO Box 18710  
 Speights Theldora, Cecil 2940 W Dauphin St  
 Starkman Eva 2568 N Hollywood St  
 Staten James T 2541 N Colorado St  
 Stevens Willie D 2432 N Hollywood St  
 Stewart Frederick A 2508 W Gordon St  
 Stewart Terrance 3151 N Bancroft Ct B  
 Stout Josephine 3120 N Carlisle St  
 Stroman Michael A 2237 N 15th St  
 Sullivan Jazmin L, Robert N 3124 N Stillman St  
 Sullivan Marion 2342 W Oakdale St  
 Sumpter Josh 2218 W Indiana Ave  
 Sutor Edith M, Frank J 1412 W Rush St  
 Swan Henley Tiffany 2849 N 25th St  
 Talford Jesse Est C/O Gladys Cooper 2341 W Harold St  
 Tatehughes Qaadir J 2507 N 33rd St  
 Taylor Josephine, Dan 2255 N 16th St  
 Teresa Arcangel 2435 N Bancroft St  
 Terrell Burke 2015 W Indiana Ave  
 Terry Parker, Renee 2608 N Bouvier St  
 Terry James 2522 N Newkirk St  
 Terry Marcia 2608 N Bouvier St  
 Thomas Virginia, Willie M 3337 W Sergeant St  
 Thomas Desire L 1508 W Allegheny Ave Apt 208  
 Thomas Retha B 3309 W Huntingdon St  
 Thompson Barbara 2262 N 15th St  
 Thorne Barbara, Mary 2555 N 17th St  
 Thornton George Jr 2359 N Lambert St  
 Thorpe James 3129 N Natrona St  
 Toland Betty 2410 N 32nd St  
 Toland Deidre 2260 N Bouvier St  
 Tolson William 2818 N Lambert St  
 Top Sneaker Inc 2528 W Lehigh Ave  
 Trachenberg Samuel 2529 N 30th St  
 Tripp Eric V 2829 Judson St  
 Trustees of Demarco Forms Inc Savings 3747 Ridge Ave  
 Tsanaksian Est, Anna 2549 N 31st St  
 Tucker Henrietta 2421 N Hollywood St  
 Tull Kenneth P 2610 N Napa St  
 Ung Ke K 2349 N 26th St  
 United Co Lending Corp 2226 N 21st St  
 United Evangelistic 1344 W Somerset St  
 Vanzel Inc 2900 N 18th St  
 Vessells Thomas 3058 N 25th St  
 Walcott Alfonso 3165 A Bancroft  
 Walker Ethelene G 2651 N Hollywood St  
 Walker Michael S 2841 N 28th St  
 Wallace Shirley 2364 N Bouvier St  
 Walston Ana 2843 W Cumberland St  
 Warfield Erwin M 2400 W Lehigh Av  
 Washington Leanna 2410 N 32nd St  
 Washington Pearl 2832 N Stillman St  
 Waters Lawrence 1331 W Silver St  
 Welker Myrtle 3115 N Stillman St  
 Wells James 3110 Marston St  
 Wharton Eric 2432 N Myrtlewood St  
 White Clifton, Martha 2508 N 32nd St  
 Wiggins Sarah 3010 N 26th St  
 Williams Johnnie, Silvie 2924 W Gordon St  
 Williams Virginia Est, Juanita 3126 N 15th St  
 Williams Willie, Bessie 2254 N 18th St  
 Williams Carl 3106 N Croskey St  
 Williams Francis 2821 W Albert St U0998  
 Williams James O Jr Est 2219 W 1st St  
 Williams Jean 3054 N 23rd St  
 Williams Mary 2419 N Bouvier St



Williams Ruth 2329 N Carlisle St  
 Williams Wylie 2744 N Croskey St  
 Wilson Fatimah 2858 Taylor St  
 Wilson Helma 2847 W Clementine St  
 Wilson William W 1313 Silver St  
 Woodbury Melvina 2805 N Woodstock St  
 Woods Jennings 2844 N Stillman St  
 Woodson Robert H 2811-13 N 22nd St  
 Wright Bashford G 2217 N 33rd St  
 Wright Jason 1307 W Allegheny Ave  
 Young Mabel 2639 N Chadwick St  
 Young Carl D 2952 N 25th St

## Philadelphia Pa 19133

Acosta Vega Luis 3451 F St  
 Action Work Inc 2602 N Marshall St  
 Adams Gloria 2559 N Leithgow St  
 Algarin Joshua 2948 Mascher St  
 Alicea Jose 3120 Hancock St  
 Alvarado Daniel 3137 N S St  
 Ambrose Stanley 1006 W Dakota St  
 Aspira 2700 N 6th St  
 Austin Annette M 2418 N 5th St  
 Ayala Edwin 3045 N 4th St  
 Badillo Frances 810 West Birch St  
 Baez Lourdes 318 W Cambria St  
 Baez Roberto 3111 North 7 Th St  
 Baez Wilfred 249 W Birch St  
 Begum Frardoushi 2610 Germantown Ave  
 Beltran Wilbert 2911 N 7th St  
 Benitez Jacinto 2419 N Fairhill St  
 Bermudez Benjamin Montalvo 238 W Birch St 3a  
 Berrios Maria 622 W Huntingdon St U5646  
 Beruf Nicholas, Joseph 3021 N Lawrence St  
 Bj Produce Inc 2343 N Front St  
 Blythers Robert 2530 N Warnock St  
 Bonilla Abel 2405 N 5th St 1st Fl  
 Boos Elmer F Trust Dated, Elmer F 214 W Wishart St  
 Breslin Paul A 3020 N 7th St  
 Brioni Mariangely 2458 N Orkney St  
 Brown Carol A 2224 N Hancock St  
 Bryant Beatrice, Leanna 2347 N Howard St  
 Bryant Yvonne 2927 N 12th St  
 Burgos Ivania 2858 N Fairhill St  
 Burgos Jonathan 3040 N Front St  
 Burgos Maribel 2865 N 2nd St  
 Burk Dorothy 2544 N 5th St U8109  
 Byrne Frances, Francis 2522 N 6th St  
 Calderon Carmen 2240 N Hancock St  
 Calderonperez Aquilino 2753 Howard St  
 Carlos De Shawn 1121 W Colona St  
 Carlos James, Wanda 1121 W Colona St  
 Carrasquillo Maria 2728 N Howard St  
 Cintron Justo 2533 N Franklin St  
 Coleman Rosemarie 1104 W Glenwood Ave  
 Colon Ernesto 2241 N Hancock St  
 Colon Jose 2842 N 3rd St  
 Colon Miguel 3031 N 7th St  
 Condon Madeleine, Henrietta 2618 N Mascher St  
 Cooper Arnetha 2825 N 12th St  
 Cooper Vivian 2318 N 3rd St U2962  
 Cotto Pablo 2201 N 5th St  
 Cromartie Dorothy 1223 W Tucker St  
 Cruz Jose 2828 N Hancock St  
 Cruz Leoncio 643 W Cambria St  
 Cunningham Madeline V 3014 N 9th St  
 Custalow Dallas, Clara 2921 N Howard St  
 Davis Darlene L 1242 W Allegheny Av 2nd Fr  
 Davis Major L 2933 N Camac St  
 Davis Richard 3032 N 9th St  
 De Consuelo 1236 N Franfork  
 Delgado Erasema 189 W Dauphin St  
 Delgado Ernesto 248 W Indiana Ave  
 Delrosario Alejandro 2337 N 9th St  
 Diaz Cruz Reinaldo 2864 N Marshall St  
 Diaz Damaris 3042 N Franklin St  
 Dillard John 1512 Lawrence St  
 Dittmar Stella 2649 N 2nd St  
 Donnelly Kathryn C 2534 N Alder St  
 Dorado Village 2642 N Marshall St  
 Echevaria Morales Eliezer 433 Somerset St  
 Eckles William J 2619 N Jessup St  
 El Callejon Bar 2956 N 2nd St  
 Engelman George F 2846 N Marshall St  
 Ervin Leroy 654 W Mayfield St  
 Espada Marta 3034 N 4th St  
 Espinal Maximiliano 2966 N Hancock St  
 Ettore Ruth M 2900 N 8th St  
 Falcon Daniel 3933 N Darier St  
 Fantuzzi Victor 2734 N 5th St  
 Ferrer Saustino 138 W Allegheny Ave  
 Flanagan Angel Sanchez 2815 N 5th St  
 Flores Julio 3125 N 9th St  
 Fontanez Genaro 2414 N Reese St  
 Freeling Harry 1129 W Oakdale  
 Freeman Hubert 3054 N 5th St  
 Furlow Sara E, Furlow Evans 2216 W 5th St  
 Gallon John Est Jr C/O Felicia Elliot 2803 N 9th St  
 Ganzos Lounge 400 W Cumberland St  
 Gasparon John 2859 N 7th St  
 Godfrey David 2510 N Warnock St  
 Gonzalez Elba 2311 N 54th St

Gonzalez Gladys 2904 N Howard St  
 Gonzalez Jose 3133 N Franklin St 1st Fl  
 Gonzalez Lionel 2600 N Lawrence St  
 Gonzalez Louis 3024 N 4th St  
 Gordon Gregory 3034 N Percy St  
 Gordon Sophia 2550 N 7th St  
 Grayer Daisy 2838 N 12th St  
 Green Juanita B Guardian, F A Est 2823 N Mascher St  
 Gregory Genevieve 1223 W Tucker St  
 Gutierrez Segunde 3006 N Franklin Ave  
 Haggerty Brian 2519 N Mascher St  
 Haile Eric 3152 Camac St  
 Harrigan Vance 2622 N 8th St  
 Harris John 2935 N Hancock St  
 Harris Thomas L, Delia 2967 N 12th St  
 Heron John J 2534 N Alder St  
 Hill Renata, Beulah 722 W Allegheny Ave  
 Holland Ebony 916 W Arizona St  
 Hopkins Norman L 930 W Somerset St  
 Hubbard Helen G 2316 N 13th St  
 Hull Ethel 620 W Harold St  
 Hull Rosa M 2226 N 6th St  
 Hyde Odella, Leon 2838 N Lawrence St  
 Irizarry Roberto 2340 N Hancock St  
 Jamgochian Herbert, Hrbert 2309 N 10th  
 Jones Earl 3125 Sheridan St  
 Jones Mabel J 2353 N Fawn St  
 Kang Jin 2457 N 5th St  
 Kaplan Ethel Bellevue & Brd & Walnut St 6th fl  
 Keashon Jaclyn 321 W Somerset St  
 Keller Margaret S 2318 N Camac St  
 Kensington Hosp Prim Cre 2858 N 5th St  
 Keutter Flo 2427 N 2nd St  
 King Sadiqua 1238 W Hazzard St  
 Larrys 604 Bar Inc 604 W York St  
 Leaf Robert 2953 N 8th St  
 Ledbetter Wesley 1221 W Huntingdon St  
 Leis Kenneth, Louis L 106 W Clearfield St  
 Levine Rebecca 2933 N Camac St  
 Lewis Wilbert N 3148 N Camac St  
 Lin Yun 2743 N Reese St  
 Liu Yong Huo 2500 N 5th St  
 Lockhart Beatrice 902 W Huntingdon St  
 Lopes Jacinta, Carmen 2441 N Hancock St  
 Lopez Dorka Rosario 424 W Huntington St  
 Lopez Sergio 2753 Howard St  
 Lopez William Colon 2429 N Reese St  
 Loyola Miguel 2511 N Franklin St  
 Mace John 2649 N 2nd St  
 Madera Elvira 2633 Hutchinson St  
 Maldonado Gladys 2430 Mascher St  
 Manela Barbara, Alfred 2915 N Lawrence St  
 Marshall Raymond 2833 N Orkney St  
 Marti Jose A 502 W York St  
 Martinez Alberto 3014 N Franklin St  
 Mayoros Leslie 2931 Waterloo  
 McBrien James V, Grace 1212 W Lehigh Ave  
 McDonald Ned Jr 2237 N 10th St  
 McGill Diana, Pearl 1133 W Indiana Ave  
 McGrier Diane 313 N Percy St  
 Mercado Lopez Pierre 147 W Dauphin St Apt 3  
 Messing Arthur 2842 N Fairhill St  
 Miller Harry B 2608 N 12th St  
 Monroe Gilber 2966 N Hancock St  
 Monroe Terry Cora L 1115 W Dauphin St  
 Moran Anna E, Lucia 3119 W Peroy St  
 Morris Herman 2600 N Lawrence St  
 Myers George 910 W York St  
 Myers Maude 2348 N 12th St  
 Navarro Caez Ismael 2967 N Orkney St  
 Navarro Emiliano 2939 N Orkney  
 Navarro Jose 2956 N Franklin St  
 Nickerson Fred Jr 2537 N Hutchinson St  
 Nixon Regina 2754 N 11th St  
 Nunez Pedro 817 W Firth St  
 Ortiz Evelyn 3156 N Franklin St  
 Ortiz Francisco 3116 Wendell St  
 Ortiz Luz D, Dario 2433 N Reese St  
 Osuch Naranjo Tiffany 646 W Mayfield St  
 Oyola Olga 2227 N 4th St  
 Pagan Aurea Torres 238 W Birch St 3a  
 Palmer Lydia 190 W Indiana Ave  
 Parrilla Victoria N 2451 N Fairhill St  
 Pastrana Reinaldo 2753 N 5th St  
 Perez Beronica 2639 N Mascher St  
 Perez Elizabeth 2930 N 2nd St  
 Perez Juan 412 W York St  
 Perez Octavio Miguel 3133 N 8th St  
 Perez Reynaldo 3858 N 6th St  
 Peterson Len 2560 N Jessup St  
 Pettitway Naomi 1121 W Colona St  
 Pirrung Geo 543 W Lehigh Ave  
 Pirrung George 543 W Lehigh Ave  
 Polanco Jose 3349 More St  
 Pomeroy Jennifer 1235 W Lehigh Ave  
 Predazza George 2522 W Hope St  
 Pullen Paul 2405 N Lawrence St  
 Quando Jose 2965 Nth 5th St  
 Ramos Ben 2826 N Waterloo St  
 Reed Charles R 2931 N 7th St  
 Regan Francis 2735 N 2nd St  
 Reichert Elsbeth 2249 N Orkney St



Reid Arthur 1113 W Colona St  
 Reilly Catherine, Lawrence 2538 N 3rd St  
 Restituyo Juana 187 W Huntingdon St Apt 1s  
 Revera Marian L 2850 N Front St 1st Fl  
 Ribot Miguel C/O Hipolito Ribot 2311 Lawren  
 Rifot Hipolito C/O Hipolito Ribot 2311 Lawren  
 Rios Machicote L 2718 N Front St Apt 1b  
 Rivera Bermudez A 2718 N Front St Apt 1a  
 Rivera Carlos 2801 N Howard St  
 Rivera Eva 2644 N Marshall St Bldg 7  
 Rivera Hector 246 W Indiana Ave  
 Rivera Jorge 3059 N Hutchinson St  
 Rivera Julia 3067 N Orkney St  
 Rivera Luis 2927 N 3rd St  
 Rivera Nicholas 2203 Germantown Av Apt 201  
 Robinson James, Roy 1236 W Seltzer St  
 Rod Natividad N 2521 N 7th St  
 Rodrigues Damaris Enid 2803 N Howard St Apt 2nd Fl  
 Rodriguez Angel 2829 N 6th St  
 Rodriguez Edied 3100 N E St  
 Rodriguez Leonida 2968 N Mutter St  
 Rodriguez Louis 2719 N Howard St  
 Rodriguez Natividad 2521 N 7th St  
 Rodriquez David 3140 N 7th St  
 Romero Bartolo 3122 N 9th St  
 Rosado Marisela 3155 N Franklin St  
 Rosario Aida 2801 N 6th St  
 Rosario David 825 W Cambria St  
 Rosario Juan A 2624 N Fairhill St  
 Roth Frederick, Lillian 2420 N Delhi St  
 Roulhae Lateefa 645 Cumberland St  
 Salgado Ariel 917 W Somerset St  
 Sanchez Nereida 3063 N Front St  
 Sanchez Rosalina 2833 N 2nd St  
 Santiago Juanita 2515 N Marshall St U0675  
 Santiago William 153 W Lehigh Ave  
 Schaffer Dorothy K 2842 N Fairhill St  
 Schuler Charles, Agnes 2307 N 2nd St  
 Scott Blair A 916 W Arizona  
 Scott Patricia, Valrez 2529 N 12th St  
 Serrano Eulogio 522 W Cambria St  
 Sherril Robert 2416 N Orkney St  
 Shipping Co Inc 2727 N American St 25  
 Shp Inc 525 W Clearfield St  
 Siler Ethel 2329 N Fawn St  
 Skinker Lillie 2825 N 12th St  
 Skinker Norman S 2825 N 12th St  
 Smalls Christopher 2552 N 7th St  
 Smart Callie 421 W Dauphin St  
 Smith Florence 2925 N Mutter St  
 Solorin Ramon 3015 N 8th St  
 Soto Luis 216 W Allegheny Ave  
 Spangler David 2647 N Reese St  
 Sweeney Ruth 2249 N Orkney St  
 Taller Puertoriqueno Inc 2721 N 5th St  
 Tan Guo Rui 175 W Lehigh Av 1st Fl  
 Taylor Lulu 2212 N Camac St  
 Tenner Rufus Jr 2326 N 3rd St  
 Thomas Naudia 2625 N Sartain St  
 Tompkins Zinaida 2939 N Hancock St  
 Torres Cindhy 3050 N 5th St  
 Torres Maria 2870 N 8th St  
 Torres Ninochka 810 West Birch St  
 Torres Rosa 3038 N Percy St  
 Torres Shelma 448 W Dauphin St  
 Turpin Jeanette 2203 Germantown Ave Apt 103  
 Unidos Congreso De Latinos 216 W Somerset St  
 Vandyke Walter 2821 N Lawrence St  
 Vargas Carlos 3018 N 6th St  
 Vazquez Gregoria 2934 N 3rd St  
 Vega Rivera Jose 2864 N Palethorp St  
 Venegas Michael 2731 N 6th St  
 Versalle Tess D 2845 Palethorp St  
 Villafane Jose Luis 235 W Birch St  
 W Nelson 115 W Lehigh Ave  
 Waters Chanel 2443 N 1st St Apt 1403  
 Watson Genevieve, James 2324 N Mutter St  
 Wazquez Isabel G 2409 N 4th St  
 Williams Darryll E 2250 N 10th St  
 Williams Eddie 1245 W Huntingdon St  
 Woods Scoteisha 2645 N 8th St  
 Wright Valeria, Alice 2600 N Lawrence St  
 Zayas Jose Jr 2818 N Fairhill St  
 Zhang Jun Yu 2946 N 5th St

### Philadelphia Pa 19134

2764 Kessington Inc 2764 Kensington Ave  
 Akabirov Bakhtiyor 2983 Cedar St  
 Albreu Elvin 204 E Stella St  
 Albuher Eran 2812 Memphis St  
 Alexander Biedrzycki 2525 E Madison St  
 Alfano Joseph M Jr 3582 Belgrade St  
 All Seasons Escrow 2855 Ruth St  
 Allen Harriet 1010 S 60th St  
 Allied Building Products 2430 East Tioga St  
 Aloï Elsa 813 E Ontario St  
 Alvarado Juan 707 E Allegheny Ave  
 Alvarez Elizabeth 761 E Madison St  
 Alvarez Guerrer Isidoro 817 E Westmoreland St  
 Amey Dorothy M 2951 Rosehill St  
 Anderson Lillian J 1855 E Wishart St  
 Anderson Margaret E 1855 E Wishart St Apt B

Anderson William 1218 E Sedgley Ave  
 Andrews Ryan 2635 E Somerset St  
 Andrews Vincent P 3010 Memphis St  
 Annunzio Kathryn E 2031 E Tioga St  
 Arntz John J, Anna M 3633 Miller St  
 Babik Marek 3182 Livingston St  
 Balent Mary F 223 E Tioga St  
 Bastkowski Catherine 3527 Kensington Ave  
 Bayer Roy 2834 N 6th St  
 Becker Raymond R, Alberta 3242 F St  
 Bednarski Cory Richard 2254 E Monmouth St  
 Bell Ervin T 1919 E Clearfield St  
 Bendig Eileen F 3444 Hartville St  
 Bennett Richard S 3488 Weikel St  
 Berardocco David 127 N Madison St  
 Berg Alan S E Ontario Bath Sts  
 Bergdolt Marie E 3062 Boudinot St  
 Berger Caroline Est 2045 Albright St  
 Berkman Michael R 15 N 62nd St  
 Bernard John M 3400 Emerald St  
 Berstler Frances 2059 Albright St  
 Biedrzycki Ceil 2525 E Madison St  
 Bilger Williams A Jr 3009 Richmond St  
 Black Darryl 437 E Auburn St  
 Blake Kawana 3025 F St  
 Bleiman Jack 852 E Hilton St  
 Bogner Margaret H 3047 Gransback St  
 Bogucki Richard A 3049 E Thompson St  
 Bones Rosa D 1837 E Tioga St  
 Bongard Grace, James 3218 Potter St  
 Bongard John 3418 Salmon St  
 Bonk Hedwig D, Walter J 3048 Richmond St  
 Booth Edward Jr, Edward III 736 E Ontario St  
 Borowski Mary Lou 3620 Edgemont St  
 Bowen George 3423 E St  
 Bowman Raashidah 2933 A St  
 Bridesburg Cu 1909 E Clementine St  
 Brown Selma 1756 N 28th St  
 Bru Don LLC 3336 N Lee St  
 Bruce Thomas 2119 Bellmore Ave  
 Bucia Edward H 2545 E Clearfield St  
 Burns Catherine 3360 A St  
 Campbell James Jr 2952 Kensington Ave  
 Cannucci Rozanne T 825 E Hilton St  
 Cantwell Elizabeth, Eugene 3018 Rorer St  
 Cara Frank J Jr 2009 E Allegheny Ave  
 Carabello Jose 3330 N A St  
 Cardono Cesilio 3326 H St  
 Carmen Rondon Luz Del 441 E Indiana Ave  
 Carmona Pedro 217 E Willard St  
 Carr Thomas 538 E Cambria St  
 Carraballo Yanitza 2981 Frankford Ave  
 Carraccio Andrew S 3473 Frankford Ave 2nd Fl Fr  
 Carroll John 3174 Belgrande St  
 Carter Carmelita 3559 Emerald St  
 Carter Edward 3407 Kensington Ave  
 Casson John F Jr 3244 E St  
 Castaing Cubill 2931 Rosehill St  
 Castro Maria 835 E Russell St  
 Caterino Thomas J 2730 E Clearfield St  
 Chalmers Margaret 3088 Cedar St  
 Chapin Chester 2059 E Cambria St  
 Chaplin Montrell 2131 E Cambria St  
 Chapman Douglas B 612 E Wensley St  
 Chelius Frank 3158 Reach St  
 Cherfi Abdelatif K 3514 A St  
 Chieffo Rose 3329 Frankford Ave  
 Chun Craig K 3142 Frankford Ave  
 Clark Catherine R, Labern A 863 E Westmoreland St  
 Clark Gray Katharine 2822 Cedar St  
 Clark Lillian 3437 Helen St  
 Clelius Kathryn 3158 Reach St  
 Coates Catherine, Clarence 2066 E Clementine St  
 Cole Donte 4223 6th St  
 Colon Christie 2958 Frankford Av 2nd Rr  
 Colon Saez Juan 3213 Hurley St 1  
 Conard Mary M Patricia Sowinski Exec 3177 Gaul St  
 Conrad Michael F 819 E Madison St  
 Cordero Eddy P 1817 Cornwall St  
 Correa Ines 3313 B St  
 Creane Louise 216 E Allegheny Ave  
 Creswell Mary Elizabeth Fl 1 Front 835 E Ontario St  
 Cross Toya 3573 Stouton St  
 Crouse Christine A 3158 Mercer St  
 Cruz Maria 3253 Potter St  
 Cruz Miguel A 459 E Ontario St  
 Cruz Natasha M 607 E Westmoreland St  
 Cuevas Domingo 2936 D St  
 Culp Judith, Oliver 317 E Allegveny Ave  
 Currans Christine 3124 Richmond St  
 Curry John 3122 Reach St  
 Cutter Francis J PO Box 14763  
 D Martin Le Roy 3018 Belgrade St 2nd Fl  
 Dan Kelly Inc 2617 E Venango St  
 Dao Tien V 1915 Lycoming  
 Daulerio Angeline 2940 Belgrade St  
 Davis Joe 3317 Thompson St  
 Davis Theodore L 3027 Frankford Av 2nd Fl R  
 Defibaugh Johathan 2838 Mercer St  
 Derkotch Anthony 3441 Mercer St  
 Derodi Marie 3242 Aramingo Ave  
 Diaz Jose 2084 Monmouth St

Diaz Rafeal A 2922 A St  
 Diaz Rosa 200 E Somerset St Apt 303  
 Dillon Thomas W 3127 Salmon St # 2  
 Dochod Stella P 3041 Hartville St  
 Dombrowski Delores 2548 E Indiana Ave  
 Dudley Nicie 1944 E Birch St  
 Dugan Cornelius 2062 E Clarence St  
 Dunn Mildred M, James T 3511 Joyce St  
 Dutill Francis, Martha 906 E Westmoreland St  
 Dziedzic Jennie 3428 Tilton St  
 Echavarría Lenin 3561 Emerald  
 Edwards Rakia 2163 E Moumonth St  
 Egan Joseph 2958 Belgrade St  
 Eleanor Smergel PO Box 14777  
 Espana Marvin 3059 Hartville St  
 Espejo Fernandez Wilson 3334 N E St  
 Evearts Joseph 3334 Belgrade St  
 Farbman Svetlana 3065 Coral St  
 Favorin Ellen 2060 E Orleans St  
 Feliciano Chrissy 151 E Westmoreland St  
 Fernandez Carmen 1849 E Lippincott St  
 Ferretti Raymond 2720 E Cambria St  
 Ferretti Raymond, Ruth M 2828 Memphis St  
 Fifty Five O One Co Inc 3400 Aramingo Ave  
 Figueroa Herminio 2928 Boudinot St  
 Filipone Vincent 2821 Salmon St  
 Fish Mary 1931 E Wensley St  
 Flanagan Joanne, John 3110 Ruth St  
 Fleaming James 3445 Reach St  
 Fleming Virginia 3445 Reach St  
 Flores Aurea 3205 Rorer St  
 Fordyce Frederick E, Anna Rita 2557 E Clearfield St  
 Fox Matthew 3565 Joyce St  
 Franklin Barbara E 2817 Kensington Ave  
 Franklin William Jr, William J 2817 Kensington Ave  
 Frankunas Julia 3146 Mercer St  
 French Allen H 3591 Miller St  
 Frolely Walter 3612 Sepviva St  
 Furniture Direct 620 E Erie Av Bldg 6 Rr  
 Furtek Bronislawa 2619 E Allegheny Ave  
 Fusco Ashley 3118 Memphis St  
 G And J Auto 3133 Thompson St  
 Gambrez Sophie 2835 Frankft Ave  
 Gamberdinger Louisa 3428 E St  
 Gapsis James M 3334 Kip St  
 Geller Melinda A 2722 E Somerset St 1st Fl Rr  
 Georgann Sharp 3121 Almond St  
 Gessler Frank, Helen 2154 Cambria St  
 Gibbs Shauntay 1913 E Orleans St  
 Gilbert Lawrence V 2812 E Venango St  
 Gill Joseph V Sr, Helen M 3149 Richmond 1st Fr St  
 Girau Fernandez Jessie 3245 Hartville St  
 Glasser Ada R 618 E Allegheny Ave  
 Glenn Est Gilbert 3448 A St  
 Glessner Edward F 3462 Keim St  
 Glowacki Lisa S 2934 Tulip St  
 Glowacki Wieslaw 3216 Mercer St  
 Gneiwek Regina 2710 E Allegheny Ave  
 Goldsmith Laura 2103 Bellmore Ave  
 Gonzalez Edwin 3136 Boudinot St  
 Gonzalez Hector 3027 Boudinnot St  
 Gonzalez Jose 639 E Tioga St  
 Gonzalez Lillian 3144 Arbor St  
 Gonzalez Santo 3616 B St  
 Gordon Lawrence 1933 E Allwgheny Ave  
 Gramlich Richard F Est, Mary V 3058 Chatham St  
 Gray Noni 663 E Clearfield St  
 Gray Robin 9512 Ironwood Dr  
 Greentree Asset Mgmt Inc 3555 Stouton St  
 Grillo Anthony J 2702 E Allegheny Ave  
 Grillo Anthony P 2702 E Allegheny Ave  
 Grosso Joseph 3521 G St  
 Grow Mildred 3483 Amber St  
 Guard Dorothy M 213 E Wishart St  
 Gunning Joseph J 1941 E Allegheny Ave Fl 2  
 Haas Katherine 3467 Joyce St  
 Hales Lee M 3111 N Frankford Ave  
 Harrowgate Cleaners Inc 1853 E Tioga St  
 Haubrick Henry J 2076 Bellmore Ave  
 Hazlett Yolanda 4020 Neilson St  
 Heckers 2620 E Venango St  
 Hernandez Eileen, Hector 3341 A St  
 Hesson William F, Aldona 2844 Memphis St  
 Hightower Harriet 1010 S 60th St  
 Hofmann Healthcare Pc 2301 E Allegheny Ave  
 Hofmann William A DO 2317 E Westmoreland St  
 Holton Catherine, Dora 3113 Memphis St  
 Home Harold B 2034 E Allegheny Ave  
 Hopper Sarah A 1901 Hart Ln 119  
 Horst Clara M 3462 N Lee St  
 Huang Quing Lin 530 E Allegheny Av  
 Hughes Josephine 216 E Allegheny Ave  
 Huston Kim 1808 E Schiller St  
 Hutt Frances 3416 Salmon St  
 Huyhh Linda 2003 E Birch St  
 Huynh Nick 813 E Allegheny Ave  
 Irizarry Francisco 322 E Sterner St  
 Jacobs James 1937 E Allegheny Ave  
 Jagers Donald Sr 3316 Argyle St  
 Janits Frank 3438 Salmon St  
 Jaworski Frank, Mary 2967 Mercer St  
 Jayne Jacqueline E 2861 Aramingo Ave

Jehanian Gregory M 518 E Cambria St  
 Jermy Bridgette 2850 Miller St  
 Jiles Deborah N 1858 E Madison St  
 Johnson Christine 2351 E Allegheny Ave  
 Johnson Marcus 531 W Olney  
 Johnson Terrance 3014 Weikel St  
 Jones Malinda 3031 Aramingo Ave  
 Joyner Ernest N 3029 N Agate St  
 Jurak Gabriela 3042 Chatham St  
 Kaminski Thomas 3107 Chatham St  
 Kayagba Obola 2094 Pickwick St  
 Kazlauskas Fred B 2624 E Allegheny Ave  
 Kazlauskas Helen Est 2624 E Allegheny Ave  
 Kaznica Mary 3575 Almond St  
 Keenan Caroline, James 3353 Arglye St  
 Keenan Sharon A 830 E Thayer St  
 Kelly Anna 2903 Chatham St  
 Kelly Joseph M 127 E Wishart St  
 Kelly Michael J 3122 Gaul St  
 Kelly Victoria 3357 Salmon St  
 Kersis Helen M 3030 Memphis St  
 Kielbowicz Mariusz Z 2965 Edgemont St  
 Kim Kyung Nam And Suk Soon 3095 Kensington Ave  
 King William H, Evelyn J 1933 E Cambria St  
 Kings Highway Phase II 3114 Frankford Ave  
 Kinloch George 3150 Arbor St  
 Kinney Edward B, Rita M 21 E Silver St  
 Kirchner Ronald 3062 Richmond St  
 Krasinski Catherine, Marion 2853 Livingston St  
 Krzywicki Eric 3167 Cedar St  
 Kubichek Elizabeth, Mary 3251 Miller St  
 Kuestner Francis F 3174 Belgrande St  
 Kurowski Piotr J 2565 E Clearfield St  
 Lajara Luis 2060 Stella St  
 Lamar Janice 1345 E Sedgley Ave  
 Lambrose Rachel H 3234 Mercer St  
 Lambur Antonio 814 E Tioga St  
 Lanier Shavita 3657 Frankford Ave 2fl  
 Leach Dorothy 2074 E Cambria  
 Leal Jose 3146 Frankford Ave Fl 2  
 Leathem Harvey R Jr 2058 E Birch St  
 Lee Young Mi 1827 E Ontario St Ltg  
 Lemkecher Mohamed Amine 1845 E Tioga St  
 Lengyel Jerry 540 E Allegheny Ave  
 Leone Mia 3010 Salmon St  
 Levine Samson 2258 E Monmouth St  
 Lewis Rose F 1931 E Monmouth St  
 Lindner Marion P 1859 E Westmoreland St  
 Lipski Jeffrey S 2401 E Tioga St  
 Litchendorf A Dba Anthony Lynch Con 290 Edgemont St  
 Lopez Eric 3223 Boudinot St  
 Lorenzo Wendy 754 E Westmoreland St  
 Lorino Jacqueline R 2853 Livingston St  
 Lostracco Albert M, Heidi S 3517 Jasper St  
 Luciano Franqui 3130 F St  
 Luis Crespo 1920 E Tioga St  
 Ly Javier 122 W Allegheny Ave  
 Mack Marie L 2831 E Venango St  
 Mahnke Patricia 2908 Rosehill St  
 Mahoney Joan 2559 E Elkhart St  
 Mangan Nicolas 3009 Edgemont St  
 Mankowski Leon A 2624 E Allegheny Ave  
 Manning Colleen 2818 Miller St  
 Maroney Edward 1827 E Wishart St  
 Maroney Edward C, Gina 1827 E Wishart St  
 Marsden Catherine, Gloria 3057 Janney St  
 Marsden Gloria, Edwin 3057 Janney St  
 Martin Catherine 3556 Miller St  
 Martin Josefa Garcia 2947 Rorer St  
 Martinez Jose 608 E Wensley St  
 Martinez Ramone 820 E Madison St  
 Martuzas Charles A 3095 Witte St  
 Marv Love Inc 3239 Kensington Av Bar  
 Mason Archie 3148 N Aramingo Ave  
 Massaro Anthony D 1146 E Sedgley Ave  
 Massey Michael 1939 E Stella St  
 Matthews Jonathan 3112 Gaul St  
 Mazzarella Mary 3234 Potter St  
 McCallum Gail Pnb Bldg Rm 1704  
 Mccusker Delores, Michael 239 E Cambria St  
 Mcdonough John 608 E Wishart St  
 Mcdgovern James 2526 E Clearfield St  
 Mcdgovern Madeline, Mcdgovern Rose 259 E Westmoreland St  
 McLaughlin Ida 213 E Wishart St  
 McNamee Dolores L 1803 E Tusculum St  
 McWilliams George E 1828 E Madison St  
 Mears Javon 1908 E Cambria St  
 Medina Eyleen 237 E Stella St  
 Mendez Elisabeth 9 E Seltzer St  
 Metro Wood Products 3621 B St  
 Michael Foschini J 3066 Almond St  
 Micucci Jennie 2828 Miller St  
 Mikoda Astrid 1915 E Allegheny Ave  
 Mikolajewska Stella 3044 Memphis St  
 Miller Mary 3334 Potter St  
 Milnes Thomas F 1919 Hart Ln  
 Molina Jose 2053 E Cambria St  
 Monachelli Concetta 533 E Westmoreland St  
 Montanez Oquendo Reynaldo 3655 Frankford Ave  
 Montgomery Eloise 2829 B St  
 Moore Denise M 2075 E Allegheny Ave  
 Morales Higo E 2001 Elkhart St

Mori Jennifer M 238 E Allegheny St  
 Motowylak Kathleen, Michael 424 E Cambria St  
 Movers Etc 3407 Kensington Ave  
 Mullozhanov David C/O Realty World 825 E Allegheny Ave  
 Mulvena Joseph 2449 E Ann St  
 Munger Albert 3111 Memphis St  
 Murphy Grace M 2535 E Ann St  
 Mykola Volochiy 2431 Somerset St  
 Nagy Bela 2743 Frankford Ave  
 National Insurance Agency 3224 Tilton St  
 Neely Eugene J 2916 E St  
 Neely Robert 241 E Tioga St  
 Neri Jennie 3107 Memphis St Front St  
 Nguyen Thong 2935 Ruth St  
 Nixon Nicholas 942 Ontario St  
 Nolan Edward 1912 E Clearfield St  
 Norman Lisa 1944 Hart Ln  
 Northeast Med Practice 2301 E Allegheny Ave Ste 1  
 Nunez Enrique 2819 C St  
 Nunez Jose Jr 2913 N Ella St  
 Oconnor Susan J, Ruth 503 E Hilton St  
 Olshak Elizabeth 2855 Frankford Ave  
 Olmo Alicia 2066 E Somerset St  
 Omoyi Sheree 3545 Jasper St  
 Oneil Kevin 3521 G St  
 Oneil Rita, John 3176 Almond St  
 Oquendo Jose 2015 E Castor Ave  
 Ortiz Agustin 905 E Tioga St  
 Ortiz Susan 2034 E Madison St  
 Osullivan Dennis 2850 Miller St  
 Our Turn LLC 2607 E Allegheny Ave  
 Outterbridge Sophrnia 1756 N 28th St  
 Pa Oncology Hematology Assoc 230 W Washington Sq 2nd Fl  
 Pagan Eddie 3458 Hurley St  
 Patric Betancourt C 3035 Almond St  
 Paul Rita 413 E Allegheny Av  
 Peck Monica 3143 Salmon St  
 Pedarza Carmen 2024 N Lawrence St  
 Pell Richard F 2980 Salmon St  
 Pellot Aiesha 455 E Elkhart St  
 Pelullo Pete 2512 E Ontario St  
 Perkins Robert A 3231 Tampa St  
 Petaccio Joseph F, Rose E 2950 Richmond St  
 Peterson Nasih 7529 Calvert  
 Pfeil Robert B 3625 E Thompson St  
 Philmore Karen A 1813 E Wishart St  
 Piccone Charles James 3307 Livingston St  
 Pino Katherine R 3548 Jasper St  
 Plath John 3223 Salmon St  
 Plattenberger Andrew Est 645 E Cornwall St  
 Plattenberger Andrew Sr, Harry W, Lenora 3409 B St  
 Plitt Jenny 3534 N Lee St  
 Pontani Louis 3049 Rorer St  
 Porowicz Mark S 3233 Chatham St  
 Port Richmond Savings 2522 E Allegheny Ave  
 Porter Anthony 1814 E Wensley St PO Box 26713  
 Powaseys John G 2541 E Ontario St  
 Powell R 1854 Clarence St  
 Pratt Gordon 3618 N 3rd St  
 Price Daniel E 1907 E Wishart St  
 Priest David 3209 Rorer St  
 Quendo Jose 2820 Ormes St  
 Ramos Jesus 3433 E St  
 Ravagnan Diana 2848 Boudinot St  
 Ray Cecelia A, Alfred 2074 E Orleans St  
 Rein Edward J, Helen 2089 E Somerset St  
 Remieniewski Laura 3124 Aramingo Ave  
 Renda Evelyn K 3358 A St  
 Renda Evelyn K, Diana, Janice K 3358 A St  
 Reviewing Reports 3428 Braddock St  
 Reyes Carmen A 1823 E Madison St  
 Ricci James J III 3646 Frankford Ave  
 Ricci James J Jr, Ryan R 3646 Frankford Ave  
 Richardson Andre 3443 Crystal St  
 Richmond Recycling 2304 50 E Somerset St  
 Rivera Hector L 3529 E Joyce St  
 Rivera Jorge 2127 E Monmouth St  
 Rivera Lysette 2816 A St  
 Rivera Maritza 412 E Cambria St  
 Robinson Gregory 4237 Neilson St  
 Rock La Familia 3033 Kensington Ave  
 Rocks Charlotte 2546 E Ann St  
 Rodriguez Angelina 607 E Westmoreland St  
 Rodriguez Carmen 3117 Boudinot St  
 Rodriguez Carolyn 1020 N 33rd St  
 Rodriguez Elia 504 E Westmoreland St  
 Rodriguez Epifanco Sanchez 3400 Reach St 2nd Fl  
 Rodriguez Hermes 225 E Ontario St  
 Rodriguez Jose 3340 Argyle St  
 Rodriguez Juan 1939 Clarence St  
 Rodriguez Victor 3504 N Water St  
 Rome Peter 3291 Aramingo Ave  
 Rondon Felix 3463 Crystal St  
 Rontas Rene 2927 Frankford Ave  
 Rosa Richard 1861 Clarence St  
 Rosales Jaime 701 E Clearfield St  
 Rosenberg Helen 3249 Salmon St  
 Rosenberg Helen B 3249 Salmon St  
 Rossiter Richard, Mary 3622 Richmond St  
 Ryan Bernard, Rita M 3288 Aramingo Ave  
 Ryan Dorothy 2917 Tulip St  
 Salamon Stanley, Helen 3273 Belgrade St

Sales Richard H 2009 E Allegheny Ave  
 Salomon Gottlieb 2931 D St  
 Salomon Olive 2931 D St  
 Sanborn John 2628 E Birch St  
 Sanchez Juanita 707 E Allegheny Ave  
 Sanderlin Joseph Jr 3175 Weikel St  
 Santana Gualdermar 2928 N Ella St  
 Santo Miriam N 852 E Shiller St  
 Santos Evelio Valentin 1806 E Wishart St  
 Santos Ismael 3522 Water St  
 Santos Rodrigo 965 E Ontario St  
 Sautter Harry 2931 D St  
 Savings Abstract Co 2607 E Allegheny Ave  
 Schaffer Robert 3358 A St  
 Schaffer Ryan 3164 Richmond St  
 Schc Pediatric Erie Ave & Front St  
 Schmutzler Helen A 3058 Martha St  
 Schoettle Margaret 2070 E Monmouth St  
 Schubert Joseph G 2418 E Clearfield St  
 Scott Elizabeth 1014 S 58th St  
 Serrano Manuela 3205 Rorer St  
 Serrano Ruth 224 E Stella St  
 Sgrignoli Florence T 1866 Clarence St  
 Sharp Margaret A, Theresa 2922 N B St  
 Sherwin Williams Co 2301 E Venango St  
 Shiffler Lawrence 1909 E Clementine St  
 Short Anna M 3418 Salmon St  
 Sinclair Phillip M 45 E Hilton St  
 Sinn Michael, Walter 3349 Hartville St  
 Siville Mary 3329 Frankford Ave  
 Skalski Theodore 3253 Jasper St 2nd Fl  
 Skarbek Genevieve 3565 Miller St  
 Skoczylas Krzysztof 3149 Edgemont St  
 Slater Lucy M 2947 E St  
 Slinka John R 2976 Salmon St  
 Smart Kathryn, James 3332 N Water  
 Smilowski Stanislav 3114 Belgrade St  
 Smith Catherine T 2817 B St  
 Smith Charles F, Charles E 3062 Amber St  
 Smith Joseph 2816 Almond St  
 Smith Lamar 4046 Allegheny Ave  
 Smith Terrance 636 E Cornwall St  
 Sokolowski Stanley 3257 Salmon St  
 Solivan Ed G 2083 Clarence St  
 Soto William 2110 E Birch St  
 Sousa Carmen 3533 Kip St  
 Spare Elizabeth 3334 Potter St  
 Stainer Michelle 3279 Livingston St  
 Stewart Edward 3038 H Collins  
 Stewart Edward 3501 Pennhurst St  
 Stopyra Aaron D Sr 2111 E Stella St  
 Stott William J, Dorothy 2058 E Lippincott St  
 Stowe Maria 912 E Westmoreland St  
 Susaywich Jeanette, John 2503 E Allegheny Ave  
 Swartz Lester 2906 N Rosehill St  
 Szymanski Eugene, Dianne 3362 E Thompson St  
 Tang Yan Ping 3214 Kensington Ave  
 Tarvin Rosemary 813 E Ontario St  
 Taylor Leonard, May 1941 E Cambria St  
 Thomas Sony M 1921 E Lippincott St  
 Thorougoud Anastasia 2146 E Cambria St  
 Tillger Margaret 3427 Hurley St  
 Tinney John P 2778 Martha St  
 Toro William 3447 N B St  
 Torres Ana 2969 Emerald St  
 Torres Bar Inc 3066 E St Bar  
 Torres Julio 3442 D St  
 Townsend William J 3165 Aramingo Ave  
 Trevison Evelyn, Wayne 3334 Potter St  
 Trinidad Jose Juan 1950 Hart Ln  
 Tufts Beverly, Larry J 3522 Stouton St  
 Turner Bessie 3086 Ruth St  
 Turner Gray Dominique T 663 E Clearfield St  
 Turzanski Wieslawa 2546 E Clearfield St  
 Turzanski Wieslawa 2548 Clearfield St  
 Twyman Edmond J 1862 E Allegheny Av Bar  
 Vang Phong Ba 1040 E Tioga St  
 Vargas Daniel 653 E Tioga St  
 Vargas Luis D 426 E Clearfield St  
 Vargas Rafael A 3266 Kensington Ave 3rd Floor  
 Vega Vanessa L, Luis M 1849 E Cambria St  
 Velez Anna D 1844 E Lippincott St  
 Vilsmeier Frank J 1230 E Sedgley Ave  
 Wagner Frank 3400 Richmond St  
 Wallace Rosemarie, John 2032 E Wishart St  
 Wallash Christin, Joseph 1844 W Thayer  
 Walls J R Family 2067 E Tioga St  
 Walton Michael J 2657 E Birch St  
 Watson James 3176 Belgrade St 2nd Fl  
 Watts Quintay 616 E Cornwall St  
 Weyhmuller Harry 627 E Tioga St  
 Wharton Joseph 2105 E Tioga St  
 White Tiffany C 511 E Hilton St  
 Whittle George T, Julia B 3023 B St  
 Whittle Julia B 3023 B St  
 Wiawaka Holiday House 3109 Chatham St  
 Wilamowski Constantine 3182 Emery St  
 Wildonger John J, Anna E 3443 Arbor St  
 Williams Michael 603 E Westmorland  
 Williams Jay Lawrence 726 E Willard St  
 Willits Joseph 736 Kingston St  
 Willits Lawrence C 2051 E Birch St



Wilsey Charles W, Kelly A 3246 Chatham St  
 Wilson Andrea 2935 Jasper St  
 Wilson Frances V 3329 Frankford Ave  
 Wilson Mary 3036 N Water St  
 Witalec Rita 2539 E Ann St  
 Wolk Samuel F 2722 E Ontario St  
 Wood James 3411 Keim St  
 Zawisza Helen J 3655 Belgrade St  
 Zayas Trina 3239 N Kip St  
 Zeszut Stanley 3160 E Thompson St  
 Zobel William 825 E Ontario St  
 Zuber Bertha C 1809 E Ontario St

## Philadelphia Pa 19135

Abc Public Adjusters 6425 Torresdale Ave  
 Acton Margaret C, Margaret 6705 Tulip St  
 Acuna Wilmer J 6645 Tackawanna St  
 Adams John W 6134 Gillespie St  
 Advana Louise 6143 Vandike St  
 Aguero Ramon 4234 Hellerman St  
 Alzeslima Joeani 6338 Gillespie St  
 Ambrose Adam 7010 Hegerman St  
 Ashnfelder Keth 7028 Vandike St  
 Babe Catherine E 6308 Glenloch St  
 Birnie Susan 6550 Ditman St  
 Boyce Thomas A 6503 Edmund St  
 Boyles Margaret M 7201 Erdrick St 2  
 Bradley Carol A 6610 Gillespie St  
 Brady Michael J, Dolores 4049 Cresent St  
 Breen Edna C 7140 Montague St  
 Brennan Vargas Jennifer 7144 Frankford Ave  
 Breslin Edward C 4425 Tyson Ave  
 Brock Grace M 6159 Vandike St  
 Brock Henry 6159 Vandike Str  
 Brogdem Glenn 6600 Walker St  
 Bucur Vasile S 6110 Torresdale Ave  
 Burholme Autobody 7208 Walker St  
 Burkhardt Jacob 4027 Creston St  
 Campagna Dominic 6402 Charles St 1st Fl  
 Campellone Helen 7208 Walker St  
 Carey Marie M 6137 Vandike St  
 Carrion Jeremy 6030 Montague St  
 Carroll Thomas 6636 Tulip St  
 Cecchini Mildred, Freda 6600 Tackawanna St  
 Ciccimaro Catherine 4318 Tyson Ave  
 Connerton Michael J, C A 4047 Higbee St  
 Connors Raymond P, Mary E 4113 Greeby St  
 Correll Kenneth 5728 Keystone St  
 Coyle Leo 4108 Greeby St  
 Craig Rose 7239 Gillespie St  
 Creutzinger Edward 6742 Keystone St  
 Curry Irene A 6547 Tulip St  
 Czerniak Mary 6222 Torresdale Ave Apt 2  
 Demarco Arthur 7033 Van Dike St  
 Desimone Frank 7250 Frankford Ave  
 Dick Jose J 735 E Allegheny  
 Dickerson George M 7034 Jackson St  
 Dimperio Mary 5754 Erdrick St  
 Dorsey Katherine E Est 6925 Frankford Ave  
 Echevarria Hector Jr 6313 Cottage St  
 Edgett Barbara 4313 Higbee St  
 Egan Joseph A 4304 Cottman Ave  
 Ellison William G, Ann Y 2242 18th  
 Esquilin Gregorio, Edna 6613 Gillespie St  
 Fane Djenabou 6145 Hawthorne St  
 Ferber Nancy 5725 Torresdale Ave  
 Fidura Thaddeus M, Frances 6250 Algard St  
 Finley Leo J 4011 Stirling St  
 Fiorino Guido 6618 Montague St  
 Firoud Abdelouahed 4113 Robbins Ave  
 Fischer Gertrude M, Maria 4315 E Howell St  
 Foster William R 4225 Benner St  
 French Rita M 5923 Hegerman St 1a  
 Gabor Frank 6120 Algard St  
 Gall John 4041 Comly St  
 Garland Omar 5536 Rand  
 Gaviotas Floors Corp 6116 Torressdl Ln  
 Geiss Alice 4202 Greeby St  
 Gerstenbache Martin 4916 Princeton Ave  
 Gerstenbacher Regina 4916 Princeton Ave  
 Gibas John P Est 6236 Mulberry St Apt A  
 Giorno Stephen 4324 Benner St  
 Giulian Brandon 5801 Ditman St  
 Glassey Marie Helena, Eryn Nicole 6032 Montague St  
 Godio Michele, Paul 6625 Charles St Apt 44  
 Goodwin John 6901 Frankford Ave  
 Gormley Sean 7101 Keystone St  
 Graham Doreen M 4744 Benner St  
 Graham John L 6800 Tulip St  
 Green Frank, Lucy 10404 A Shore Ln  
 Greenwood William G, Dianne 4109 Unruh Ave  
 Grey Richard Jr 7015 Gillespie St  
 Grolsko Theresa 6216 Algard St  
 Haddock Anna E 7212 Frankford Ave  
 Hagen Walter E, Edna K 5714 Charles St  
 Haines Warren Jr, Kathleen V 4538 Hale St  
 Hall James 6312 Tulip St 2  
 Hamilton Danielle H 6625 Walker St  
 Hanger Albert C/O Reno Ciccotta 6720 Frankford Ave  
 Hanratty Katherine 6747 Glenloch St  
 Harbison George 6530 Hegerman St  
 Hellings James Jr 4518 Magee Ave

Henry Donald E, Rita M 6530 Tulip St  
 Herman Nallvia 4225 Elbridge St  
 Holt Clifford 4225 Tyson Ave 2nd Fl  
 Howard Lisa 7366 Downey Dr  
 Howard Patricia 6109 N Torresdale Ave  
 Hughes Christina 6425 Torresdale Ave  
 Ignasiak Anna M Est C/O Martin & Martin 7250 Frankford Ave  
 Innaurato Lisa A 4704 Longshore Ave Apt A  
 Jackson Wayne 7105 Keystone St  
 Jesse Builders Inc 6020 Walker St  
 Johnson Dawn M 6517 Ditman St  
 Johnston Eric 6721 Ditman St  
 Joniec Raymond, Amelia 6507 Cottale St  
 Jordan William 7224 Charles St  
 K Alphoritis Alphoritis PO Box 8967  
 Kaiser Jessica 6550 Ditman St  
 Kampf Frank J 4315 E Howell St  
 Keepers Frances D 6341 Glenloch St  
 Kenkelen Dolores, George C/O Rosemarie Kenkelen 4137 Barnett St  
 Kennedy Agness 4112 Gilham St  
 Kennedy Martha M 4607 Devereaux St  
 Kenney Harry 6350 Jackson St  
 Kiger Francis, Edith 6126 Algard St  
 Kilpatrick Thomas H 4138 Longshore Ave  
 Kleinenger Richard Jr 7027 Montague St  
 Knopf William F 6720 Frankford Ave  
 Knox James 5709 Erdrick  
 Kopec Joseph E, Theodore 6608 Keystone St  
 Kozole Edward F 4153 Gilham St  
 Lapp Mary 6132 Erdick St  
 Laragione Joseph V 6121 Jackson St  
 Lauch Gerard W 6128 Glenloch St  
 Lin Zhi R 6721 Cottage St  
 Loginow Serge 7113 Glenloch St  
 Lombardo Ernest 5817 Charles St  
 Loncki Adele M 6000 Torresdale Ave  
 Lorenzo Dionigio 2419 Howard St  
 Lorimer Charles R 4517 Knorr St  
 Lowry Eugene 5725 Torresdale Ave  
 Ly Qienfeng 6145 Hawthorne St  
 Lyster Evelyn 7155 Erdrick St  
 Madigan Edna G 4500 Unruh Ave  
 Maher Elizabeth, Wm 740 Van Dyke St  
 Mahoney Robert F, Marie 7187 Montague St  
 Malone John G Esq Their Attorney 6613 Gillespie St  
 Mangum Jackie V 6812 Ditman St A 3  
 Mansour Rosemarie 4802 Rosalie St  
 Martini Thelma E, Charles 4026 Robbins Ave  
 Mckenna Joseph 7041 Algard St  
 McNulty Michael J Jr, Adeline 6104 Erdrick St  
 Mcpeak John, Mary 6822 Edmund St  
 Meintel Richard J 6038 Keystone St  
 Menk Helen 4012 Higbee St  
 Michels Geraldine T 4208 Hellerman St  
 Miller Ryan 4803 Princeton Ave  
 Mitchell Tyron P 6632 Cottage St  
 Moffo Michelle 6374 Torresdale Ave  
 Mogel Theresa 7116 Erdrick St  
 Monica Louis, Joan 6130 Charles St  
 Morton Patrick J, Robert J 6501 Walker St  
 Myers Edward 4119 Princeton Ave  
 Nash Nicole 6026 Duffield St  
 Nc Time Plus 6646 Frankford Ave  
 Negrón Miguel 4409 Benner St  
 Night Michael 7161 State Rd 3rd Fl  
 Pain Care Institute 6200 Frankford Ave  
 Paparo Joan 4407 Unruh Ave  
 Paparo Margaret J, Felix A 4407 Unruh St  
 Parent Michael 6702 Ditman St  
 Pascuzzo Irene R 7202 Ditman St  
 Peek Anthony Jr 4704 Longshore Ave Apt A  
 Penrose Nicole 6806 Ditman St Apt 4  
 Perfidio Kimberly A 4513 Hale St  
 Petrilli Moacylda 4100 Longshore Ave Apt D3  
 Petrone Angelo 6227 Cottage St  
 Philadelphia RE Conversions Lp 6234 Frankford Ave  
 Picciano Catherine Est 7250 Frankford Ave  
 Pinkhasov Rostislav 6547 Vandike St  
 Pj Mac Corp Dba Stevensons Place 4300 Comly St  
 Pmr Limited Partnership 6650 Tulip St  
 Policino Robert 7210 Hegerman St  
 Poole Robert L 6503 Vandike St  
 Quadir Mohammad 4117 Tyson Ave  
 Quiles Manuel 6753 Cottage St  
 Quittle Howard J, Helen C 7134 Cottage St  
 Rago Frank 4221 Cottman Ave  
 Ramano Christie C 6040 Tulip St  
 Rauta Profira 6205 Frankford Ave  
 Reserve Fund Williamson Corinthia Lodge 5928 Hegerman St  
 Revitut Motorsports 7130 Wissinoming St  
 Roberts Paul M 7229 Ditman St  
 Robinson Shawn 7161 Marsden St  
 Rosato Mabel 7041 Tulip St  
 Rosner Evelyn S 4242 Cottman Ave  
 Ross John B PO Box 8999  
 Rutter Daniel J, Debra M 6252 Jackson St  
 Sadorf Joseph J 7238 Marsden St  
 Santasiera Rocco A II 5744 Tackawanna St  
 Santos Artur 4154 Elbridge St  
 Schmidt Michael C, Sharyn PO Box 8952  
 Schreiber Catherine, Adolph 7212 Frankford Ave  
 Seuffert Charles, Fred 7014 Erdrick St



Sharp Mary Evelyn 7124 Keystone St  
 Shell Andrew S 4506 Comly St  
 Sheppard Charles F 4309 Benner St  
 Shields Madeleine 6220 Gillespie St  
 Sinclair Delores 5719 Cottage St B3  
 Soberal Tomas R 7030 Jackson St  
 Sobon Mary Anne M 7202 Algard St  
 Soriano Roofing 737 Keystone St  
 Soto Pedro Jr 6143 Charles St  
 Spilkia David 7052-56 Frankford Ave  
 Stam Mary 6132 Erdick St  
 Starson John 6309 Marsden St  
 Steffon Michael 5026 Homestead St  
 Strand Raheem 3435 N Warnock St  
 Strunk Susan 6041 Hegerman St  
 StumPO Eugene 7047 State Rd  
 Swick Nicole C 5024 Homestead St  
 Szymanik Eugenia 4120 A Knorr St  
 Szymanski Eleanor S 5014 Homestead St  
 Tan Xiao L 4145 Robbins Ave  
 Tansey Michael E 6932 Keystone S Apt308  
 Taylor Marian 4020 Unruh Ave  
 Tierney Christine 7150 Montague St  
 Tighe Margaret 5709 Erdrick  
 Tomaselli Quinn Francis 6256 Charles St  
 Tomaselli Regina, Leo Sr 4124 Hellerman St  
 Townsley Margaret 6171 Hegerman St  
 Urbanski Stanislaw, Edward 4214 Longshore St  
 Veneziale Patti A 6540 Vandike St  
 Vong Quyen 4337 Devereaux St  
 Walsh Mary 5923 Hegerman St 1a  
 Watson Wendell 6340 Torresdale Ave  
 West Bernicecaroline 6615 Charles St 11  
 West George Jr 4703 Disston St  
 Wicker Donna E 7015 Gillespie St  
 Wickline Margaret J 4014 Princeton Ave  
 Williams Dwight 6333 Glenloch St  
 Wright Dorothy 6615 Edmund St  
 Zaks Alexander, Gelena 4536 Hale St  
 Zampirri Valeria A 6149 Torresdale Ave

### Philadelphia Pa 19136

7048 Castor Ave LLC 7370 Rowland Ave  
 Akey Christine R 8448 Jackson St  
 Albano Michael G, Michael J 4624 Hartel Ave  
 Albano Dana M, Michael 4624 Hartel Ave  
 Albertson John 8023 Leon St  
 Alexander Bacharia 4613 Lansing St  
 American Pioneer Fcu 7346 Frankford Ave  
 Andracki Helen Est 4606 Ashville St  
 Arcangel Dominador 2435 N Bancroft St  
 Austin Bernadine 4230 Tudor St  
 Bakeoven Jeffery 3402 Bleigh Ave  
 Baker Leonor A 8008 E Crispin St Apt E  
 Bale Winfield S, Dolores 4010 Bleigh Ave  
 Bangura Osman 7336 Torresdale Ave  
 Banton Viola L 8765 Marsden St  
 Beck Kuno R 2753 Tremont St  
 Benson Mesha 4609 Megargee St Apt B  
 Bentley Edwin 4765 Bleigh St  
 Birmingham Kathleen 4305 Bleigh Ave  
 Berry Paul J 3302 Hartel Ave  
 Binder Neil A Jr 4225 Bleigh Ave  
 Black Beady 7979 State Rd  
 Boback Edward F 4556 Loring St  
 Bodner Timothy J 4511 Vista St  
 Boerner Sandra M 8301 Torresdale Ave Ste 19a  
 Bongard Robert 4530 Loring St  
 Borie Mark W 4600 Wilbrock St  
 Bowes Kaitlyn M, Michael A 4029 Benson St  
 Boyd Dorothy M, Clinton Apt 1 4603 Blakiston St  
 Boyd Gail A, Sarah 8015 Montague St  
 Boyd Gail 8015 Montague St  
 Boyd Leon F Apt 1 4603 Blakiston St  
 Bradley James F 8461 Walker St  
 Bretz Leonard R 9025 Cloverly Rd  
 Brisendine Gail 4329 Loring St  
 Broadbent Lucille M, Wm S 4228 Oakmont St  
 Brooke Shane 4511 Vista St  
 Brown Catherine 7979 State Rd  
 Brown Eric 1722 Marlton St  
 Brown Family Markets Inc 7436 Torresdale Ave  
 Calimlim Maria V 4338 Loring St  
 Calviello Ann 4518 Bleigh Av  
 Cameron Joan 4602 Meridian St  
 Campbell Edna M 3304 Bleigh Ave  
 Campbell James 3335 Oakmont St Apt 2  
 Capper Margaret, Thomas 3328 Ashville St  
 Carey Marie M, Kevin 4408 Sheffield St  
 Carneiro Marcio A 4716 Strahle St  
 Carr Daniel F, Mabel E 4013 Loring St  
 Cassidy Joseph Est 8445 Torresdale Ave Apt 8  
 Castan Lunise 8731 Jackson St  
 Centola Catherine 3011 Welsh Rd  
 Chambers Earl D 8037 Craig St  
 Checchia Patricia A 3405 Sheffield St  
 Chepiga Melissa 7904 Frankford Ave  
 Chesnea Sandra 6 Letchworth Ln  
 Choi Chelsik 8745 Frankford Av  
 Clarke Anna 4765 Bleigh St  
 Coccoli Brenda 7979 State Rd  
 Coleman Amelica F 3336 Chippendale St

Columbia National 3447 Aldine St  
 Connell James J 3413 Sheffield Ave  
 Connor Marilyn, James 3818 Oak Dr  
 Conroy Tania 3447 Aldine St  
 Costello Lynda A 3238 Guilford St No 2  
 Costello Mathew R 3749 Pennypack St  
 Costilla Martin 8748 Ditman St  
 Coyle Francis J 4225 Mill St  
 Crankshaw Allen R, Janice 8624 Crispin Dr  
 Cruice Robert Riverview Home 7979 State Rd  
 Cubbage Elwood T 3160 Stamford Rd  
 Cuthbert Andrew 3324 Willits Rd 3b  
 Czechura Frances 4208 Welsh Ct Apt A  
 Dalton Almyrtie H 4203 Stanwood Ct Apt C  
 Damore Mary E 4434 Tolbut St  
 Dantonio Italo Est 3440 Bleigh Ave  
 Dantonio Josephine 2790 Willits Rd Apt B  
 Darashenka Natallia 8789 Ashton Rd  
 Deangelis Brandino A Jr 3725 Poppy Dr  
 Deangelis Nancy 3725 Poppy Dr  
 Delahee Frank 6911 Dicks Ave  
 Devicentis Jeanne M 7402 Torresdale Ave  
 Diccio Auto Sales Attn Emelio Diccio 7701 Frankford Ave  
 Direct Staffing Inc PO Box 22079  
 Ditro Rose 7353 Melrose St  
 Downing Kevin 10 Longford St  
 Doyle Francis 3537 Ryan Ave 1  
 Drain William H 4528 Bleigh Ave  
 Drea Margaret E 8632 Crispin Dr  
 Drumm Minnie 4320 Vista St  
 Dugon Ana N 4411 Oakmont St  
 Duong Hong V 4335 Loring St  
 Eisenhart Leonard 7340 Torresdale Ave  
 Eisenhart Leonard Jr 7340 Torresdale Ave  
 Escoria Michael 4043 Aldine St  
 Euker John L 4217 Chippendale  
 Evans Monica Lynn 1625 Hoffnagle St Apt 101  
 Executive Transporta 8125 Frankford Ave  
 Fahy Casey 3424 Sheffield St  
 Farries David 8030 Ditman St Apt 13c St  
 Father Judge 3301 Solly Ave  
 Fehrle Garry W 4532 Teesdale St  
 Fells Leslie 8629 Gillespie Stapt 106  
 Fernandes Stacey 4225 Bleigh Ave  
 Fescina Mary E 4611 Shelmire Ave  
 Finfrock Glenn, Helen 4301 Loring St  
 Flannery Daniel 3434 Bleigh Ave  
 Flores Crystal M 4720 Oakmont St  
 Fls Co Inc PO Box 39539  
 Frances Czechura 4208 Welsh Ct Apt A  
 Friel Catherine M 4032 Hartel Ave  
 Friess Theodore, Nellie 4208 Shelmire Ave  
 Funks Auto Svc 4709 Wingate St  
 Fusco Anna M 7928 Erdrick St  
 Gallagher Daniel, Helena 8746 Glenloch St  
 Gelety John 8426 Hegerman St  
 Godfrey Susan 3342 Ashville St  
 Godfrey Susan Est 3342 Ashville St  
 Goldenberg Steven 4004 Ashburner St  
 Gore Howard 7979 State Rd  
 Gunsenhouser Adam R 3515 Chippendale St  
 Haerberle Clare 4202 Hartel Ave  
 Hafner Barbara J 4724 Vista St  
 Haigh Michael 4610 Strahle St  
 Harris Judith A 3059 Winchester Av  
 Hartman Albert A 4715 Ashville St  
 Hass Ann 3811 Oak Dr  
 Hawthorne Raymond L 9009 Convent Ave  
 Hayes Robert 4029 Benson St  
 Herninko Kelly 3342 Ashville St  
 Higgins Catherine 4230 Tudor St  
 Higgins Charles 4230 Tudor St  
 Holzerman Carol A, John W 4602 Marple St  
 Honnen Edith, Paul 4029 Loring St  
 Honnen George, Paul 4029 Loring St  
 Honnen Terrence, Edith A 4029 Loring St  
 Hornberger Josephi 4508 Strahle St  
 Hornung Vincent 8439 Craig St  
 Hugh Roslyn 4203 Stanwood Ct Apt C  
 Hughes Susie 8777 Glenlock Pl Apt P  
 Hummel Troy 8450 Frankford Ave  
 Jackson Joseph A 4229 Loring  
 Jacobs Joseph 3153 Stanwood St  
 Jans Robert W 3041 Holme Ave  
 Jenkins John 4634 Hartel Ave Apt A  
 Jps Express 7501 State Rd Ste 1  
 Kaden Carmella 8612 Glenlock St  
 Keenan Elizabeth 3525 Tudor St  
 Khan Bahadar A 4646 Strahle St  
 Kilgus Charles D 4007 Kendrick St  
 King David S 8907 Frankford Ave Apt 1  
 Kivlen Barbara 4230 Shelmire Ave  
 Knight Susan 4527 Enfield Ave Apt 5  
 Kozak Eugene 3401 Lansing St  
 Kozlowski Marie Est 4727 Oakmont St  
 Krupa Dorothy 3402 Bleigh Ave  
 Kuestner Francis, Rita 8217 Narvon St  
 Kukowski Barbara 4029 Sheffield Ave  
 Labold Gertrude S, Gertrude 3316 Shelmire Ave  
 Lafty Jennifer 2761 Maxwell St  
 Lamartine Elizabeth 3523 Tudor St  
 Lance Ruth 4049 Teesdale St

Lawler Marguerite T 3317 Bleigh Ave  
 Lecompte John 2924 Joey Dr  
 Lewis Annabell 8056 Erdrick St  
 Liberty Lube & Service 7601 Frankford Ave Ste 9  
 Lichtenberg Donald Riverview 7979 State Rd  
 Likes Raymond E 3547 Aldine St  
 Lleshi Hider 4542 Shelmire Ave  
 Lynch Deborah 4531 Enfield Ave Apt 3  
 M And J Automotive Repair Inc 7350 Wissingoming St  
 Macdonald James 4613 Wilbrock St  
 Mace Angela J 443 Shelmire Ave  
 Madison Margaret 8025 Colfax St  
 Maginnis Elizabeth P 3318 Bleigh Ave  
 Malachoski Edward 3423 Ashville St  
 Martin Harry G 7327 State Rd  
 Martins Metal Specialities Inc Attn Harry G Martin 7327 State Rd  
 Mastropietro Mary, Will 4610 Hartel Ave  
 McClain William 2002 Rosalie St  
 McCormick Karen 8834 Cottage St  
 Mcerlane Elaine C 2847 Tremont St  
 Mcfadden Marianne E 3520 Tudor St  
 Mcfarland Josephine 2990 Holme Ave  
 Mcginley Mildred 7979 State Rd  
 McKee William J 8736 Stardust Ln  
 McLaughlin William J 4419 Bleigh Ave  
 McLaurin Ronald B 4601 Blakiston St Apt 4  
 Melollick Brian 7329 Crispin St  
 Mcmonigle James T 4726 Marple St  
 McMullen Theresa 9081 Convent Ave  
 Mcsheerin Landscape 4206 Dakmont St  
 Mealey Margaret 8141 Leon St  
 Miltenberger Grace E, Karl 7325 Edmund St  
 Moan Francis 7979 State Rd  
 Mohan Vincent 4523 Tudor St  
 Montgomery Nina 8056 Erdrick St  
 Moore Joseph 7979 State Rd  
 Morena Rita 8647 Jackson St  
 Morgan Dorothy 7716 Torresdale Ave  
 Morgan Joseph Peter 9115 Academy St Apt D2  
 Morris Edward 8629 Gillespie St  
 Muellely Stephen 7979 State Rd  
 Mullin Joan 4445 Kendrick St Apt 103  
 Murray Wm 3328 Fuller St  
 Nagle Nancy 7911 Walker St  
 Oconnor Susan J, Ruth 8102 Moro St  
 Oliver Titus 7979 State Rd  
 Omalley Dorothy 8705 Yale Pl  
 Oshaughnessy Matthew 3536 Vista St  
 Oshell Wayne 7979 State Rd  
 Oulahyane Karim 2066 Bridgepoint Dr  
 Ozuna Ricardo, Dulce R 4622 Blackiston St  
 Palmer Elaine 4601 Lansing St  
 Paravicini Grace 4015 Blakiston St  
 Passarella Anthony 7979 State Rd  
 Patrone Rio Anthony 8027 Walker St Apt 10  
 Pauta Wilson 8239 Frankford Ave Apt 405  
 Payne Deborah A 8040 Rowland Ave Apt A 14  
 Pearson Gloria 4341 Josephine St  
 Philadelphia Spirit 8746 Stardust Ln  
 Phillips Flora 4445 Kendrick St Apt 103  
 Pintimalli Vincent 2759 Maxwell St  
 Pops Cucina LLC 8107 Frankford Ave  
 Poynter Thomas J 8627 Frankford Ave  
 Pro Class Auto Body 8301 Torresdl Ave  
 Provident Natl Bk Harry T Martin Trustee 7327 State Rd C/O Harry G Martin Trust  
 U A 4  
 Reese Lily C 8142 Leon St  
 Regan Dolores, John J 3921 Pennypack St  
 Reif Robin J 3558 Chippendale St  
 Remax Eastern 7908 Frankford Ave  
 Richardson Michael 4510 Aberdale Rd  
 Ritchie Gerard, Clare 4521 Tolbut St  
 Rock Edward 3261 Teesdale St  
 Romero Violet 7979 State Rd  
 Rosania David 8030 Moro St  
 Rothstein Frances C, George A 3418 Stanwood St  
 Runions Zackary 7922b Cottage St 2nd Fl  
 Russo Nicolas C, Yolanda R 2831 Maxwell St  
 Ruta Joseph M 3430 Aldine St  
 Ryan Kathleen M 3425 Vista St  
 Ryan Sean J 8762 Jackson St  
 Rynkiewicz Carol, John 8518 Torresdale Ave  
 Salandra Connie 8000 Moro St  
 Salandra Joseph Anthony 8000 Moro St  
 Salardi Roberto 3422 Hartel Ave  
 Sampson Austin 8750 Marsden St  
 Sanchez Denny D Decastro 4539 Bleigh St  
 Sander Delinda E 4400 Vista St  
 Sandford Julie A 3431 Tudor St  
 Sandford Michael T 3431 Tudor St  
 Sawka Julia 2990 Holme Ave  
 Scarboro Nicholas 4038 Shelmire Ave  
 Schaffer Edwin 8126 Rowland Ave  
 Scott Larkin, Anne Ashton Rd  
 See More & Do Little Window Cleaning 4216 Lansing St  
 Senavitis Stephen 8030 Ditman St Apt 43  
 Shaw Anna 7979 State Rd  
 Shellys Pharmacy 8850 Frankford Ave  
 Shepherd Margaret, Robert D 4202 Lansing St  
 Shleykher Sergey 4235 Chippendale St  
 Sinclair Margaret G 7833 Craig St  
 Slawter Alan V 3533 Sheffield Ave  
 Smith Lucille 7979 State Rd  
 Smylie Margaret M 3013 Winchester Ave  
 Soto Arelis M 4545 Tolbut St  
 Sparling Jack 4622 Hartel Ave  
 Spencer James 6911 Dicks Ave  
 Starr Mary G 3318 Bleigh Ave  
 Steele Rita 4518 Shelmire Ave  
 Steen Geraldine L 3332 Welsh Rd  
 Stephens Amanda L 4025 Lansing St  
 Stevens Harry E 4764 Marple St  
 Stevenson Sandra M 8214 Frankford Ave Apt 19  
 Stinson Edward F 3600 Decatur St  
 Stokley John 4632 Ashville St  
 Stumpo Stacey 4624 Hartel Ave  
 Taggart Harry A 4501 Teesdale St  
 Thompson Betty 7979 State Rd  
 Torresdale Discount 7448 Torresdale Ave  
 Tracey James C 4015 Blakiston St 2  
 Tracey James C Est 4015 Blakiston St  
 Travers Kimberly A 3105 Fairfield St  
 Traverse Virginia 3326 Deactur St  
 Tschirch Leopoldine, Robert 4767 Meridian St  
 Ulary Ronald T Sr 4028 Loring St  
 Ulery Wesley K 4033 Lansing St  
 United Sportswear In 4542 Tolbut St  
 Viana Gilberto 3554 Ryan Ave 1st Fl  
 Wakshul Gary L 3517 Vista St  
 Walker Richard J 4049 Teesdale St  
 Weber Agnes 3322 Rhawn St  
 Wedgeworth Ronnie 4716 Sheffield St  
 Weinhardt Raymond J 4615 Kraydor St  
 Williams Mary E 8040 Rowland Ave Apt A 210  
 Wilson Warren 17430 Ventura Blvd  
 Wolbert Stella M 4541 Oakmont St  
 Wolfenden Dawn L 4513 Tolbut St  
 Young Emma 8040 Rowland St Park Tr Apt C-360  
 Young Alice F 4502 Carwithan St  
 Zeitz Pamela 4043 Teesdale St

## Philadelphia Pa 19137

Bevan Brian 4481 Edgemont St  
 Blazczyk Lisa 2717 Ash St  
 Braubitz Thomas A 2821 Pratt St  
 Bridesburg Civic Assoc Inc PO Box 5974  
 Burski Theresa 4507 Salmon St  
 Cavanaugh Edward L 4733 Belgrade St  
 Coyne Charles M, Joanna 2728 Bridge St  
 Durrante Marjorie 5486 W Berks St  
 Dyke Kathleen 2621 Ash St  
 Ervin Margaret Z, William 2736 Pratt St  
 Fearnside Walter W 4362 Richmond St  
 Foley William F, Estelle 4478 Gdn St  
 Gauntt Linda M 4600 Richmond St  
 General Systems 5301 Tacony St  
 Goral Daniella 4438 E Thompson St  
 Gorski Wallace, Jean 2711 Berkshire  
 Gregg Jas P 2255 Simon St  
 Gross Dolores H 4764 Richmond St  
 Harry Devlin 2628 Haworth St  
 Hughes Charles Laroy 7656 Melrose St  
 Hughes Francis X 2870 Gillingham St  
 I Do Eyes 3853 Aramingo Ave  
 Jones Richard, Aluus 2758 Aflresford St  
 Jurewicz Joseph 4247 Cottman Ave  
 Kasprzak Carmella, Adam 4251 Richmond St  
 Kasprzak Richard 4729 Belgrade St  
 Kinslow Victoria T 4487 Almond St  
 Klavas John W, Helen 2248 Kennedy St  
 Knight Lardner 4742 Taconey St  
 Kobylinski Tammy Jane 2648 Ash St  
 Kolajtowicz Richar C/O Christina Kolajtowicz 4510 Belgrade St  
 Landolf Marie E 4620 Richmond St  
 Lisowski Edward 4461 Edgemont St  
 Liz TransPOrt Inc 2712 Orthodox St  
 Maj Bozena 4472 Almond St  
 Mathews Catherine 2711 Orthodox St  
 Mcgovern Brian 2621 Ash St  
 Mckinsie John A 4639 Melrose St  
 Miller Dorothy Est, Lisa PO Box 11330  
 Monczewski Elizabeth 2738 Haworth St  
 Morgan Michael K, Gloria 8109 Hull Dr  
 Muszynski Theodore J 2654 Buckius St  
 Pekala Joann 2831 Hedley St  
 Perkowski Mariusz 4455 Livingston St  
 Pinkerton Michael 4653 James St  
 Platt Stella T Est, Peter S 2629 Eddington St  
 Post Mary E 4648 Melrose St  
 Povlov Lorraine 4412 Gdn St  
 Prg Real Estate Mgmt Inc 2701 E Luzerne St  
 Quinn Timothy, Dana 2723 Orthodox St  
 Rodriquez John 4610 Melrose St  
 Scarpiello Lisa Marie 5129 James St  
 Serrano Santa 2946 N Mutter St  
 Smith Mary E 5543 Chancellor St  
 Strimel Michael 4425 E Thompson St  
 Tinney Joseph A Jr 5107 Worth St  
 Urzendowski Helen 4640 Melrose St  
 Vip Wireless C/O Gabriel Santosusso 3847 Aramingo Ave  
 Watkins Marie E 2851 Gillingham St  
 Wiecki Jacek 2714 Orthodox St  
 Wilhelmson Kazmiera 4600 E Thompson St  
 Williams Stephen C 2731 Kirkbride St

Wostowski Walte 4532 Edgemont St  
 Zane Michelle 4528 Miller St  
 Ziolkowski Henry J 4723 E Thompson St  
 Zulmary Pagan 2240 Pratt St

### Philadelphia Pa 19138

6100 Wister Enterprises Inc 6100 Wister St  
 Ahns Gallery Food St 6040 Wister St  
 Albert Antoine 6323 Ardleigh St  
 Alease Irby 7334 N 20th St  
 Allen Catherine, Lois G 6153 N Lambert St  
 Alston Anita L 1954 Plymouth St  
 Alston Annett 1115 E Rittenhouse St  
 Altman David, Michael, William 1139 Stafford St  
 Anderson Cleveland 906 Cheltenham Ave – East  
 Annan Monique 6620 N Opal St  
 Arnone Madeline 6922 Wister St  
 Arthur Valind 2034 Medary Ave  
 Asad Adel 1907 E Washington La St  
 Bahar Malik R 6039 Norwood St  
 Barnes Leo 5973 Kemble Ave  
 Bartol Nicholas B 6957 Stenton Ave  
 Bassett Mcnab Co 1406 E Mermaid Ln  
 Battle Ronnie 6717 Wyncote Ave  
 Baylor Sidney, Alice 6427 N Woodstock St  
 Becker Beatrice 2439 75th Ave  
 Beckford Ricardo 6918 Wister St  
 Beerley Stephen R, Isabelle 5662 Boyer St  
 Bell Lucy Mae, Horace 1533 E Tulpehocken St  
 Blue Willie Est 1919 W Colonial St  
 Boggs Kenneth O 5555 Boyer St  
 Bohannon Addie, Hilda 1975 73rd Ave  
 Borham Robert B 7000 Forrest Ave  
 Boyd Detrical C 944 E Johnson St A206  
 Bracey Lawrence 5959 Kemble Ave  
 Brister James P 6312 N Norwood St  
 Britt John W 1914 E Haines St  
 Brooks Leander 948 E Woodlawn Ave  
 Brown Leonard Sr, Lillie 1606 Mohican St  
 Brown Dalious 5544 Bloyd St  
 Brown Diane 6846 Woolston Ave  
 Brown Eva 5521 Ardleigh St  
 Brown James B 2127 W Chew Ave  
 Brown Jesse 7331 Sommers Rd  
 Brown Kwame 5804 N 20th St  
 Brown Mabel 2041 Church Ln  
 Browne Odessa B 1935 Penfield St  
 Bryant John 6982 Wister St  
 Bunyan James 2017 Medary Ave  
 Bynum Darryl 618 E Brinton St  
 Byrd Eloise 7531 Walnut Ln  
 Byrd Glendora 944 E Johnson St Apt C202  
 Cain Anne Estate of By Ruth Belton 7466 Simmers Rd  
 Callands Fannie 6714 Limekiln Pike  
 Carter Ellen 2033 68th Ave  
 Cheatom Noah Jr 6320 Wister St  
 Childrey Aaron J 6604 N Uber St  
 Childrey Syiedah 7425 Wool Ston Ave  
 Christopher Fannie A 1913 73rd Ave  
 Clark Elizabeth, Joseph 2122 E Cheltenham Ave  
 Clark Carlton 1818 E Mohiran St  
 Clark Eva 1612 E Tulpehocken St  
 Clark Quintina 6530 Beechwood N St  
 Clary John Jr 1959 72nd Ave  
 Cohen Judith B 7000 Forrest Ave  
 Comrie Stephaney 2039 Conlyn St  
 Conyers Robert 1610 E Mayland St  
 Cooley Joshua 1337 E Price St Apt 1  
 Cox John Dba Cox Collision 6113 Wister St  
 Crumby Hunter L 5828 N Lambert St  
 Cunningham Barbara 6212 Clearview St  
 Curley Richard 1920 73rd Ave  
 Dalfio Rosemarie 6810 Limekiln Pike  
 Daly Mary M 7537 Briar Rd  
 Davenport Calvin 860 E Cheltenham Ave  
 Davenport Carolyn P 5652 Blakemore St  
 Davenport Desiree 5652 Blakemore St  
 David Stinson A 1983 Ashley St  
 Davis Fallant 2029 W Cheltenham Ave  
 Davis Latell 6332 Limekiln Pk  
 Davis Michael A Jr 6951 Ogontz Ave  
 Davis William H 1533 East Walnut Ln  
 Dawson Richard E Jr Buthasgus Ct 6200 Ardleigh St  
 Dean Isaiah 1228 W Cheltenham Ave  
 Diallo Mamadou S 1980 Penfield St  
 Dick Catherine 6012 N Woodstock St  
 Dillard Maxine Y 5601b Boyer St 1 Fl Rear  
 Diprosteros Migdalia 1925 Elston St  
 Dixon Dorothy 2138 W Cheltenham Ave  
 Dooley Teresa C 2091 65th Ave  
 Downing Geraldine Bethesda Ct 6200 Ardlei  
 Dozier Marjorie C 1337 E Price St Apt 1  
 Durkin Barbara 6612 Gerry St  
 Early Beginnings Investment Club PO Box 20564  
 Edward Flynn 5604 Boyer  
 Elders Council Inc C/O Bernice Walls 5645 Matthews St  
 Elgunidy Abdelrahm 7464 Briar Rd  
 Ervin Clarence 2066 Haines St  
 Evans Linda 6608 Cornelius St  
 Faison Kenneth 6428 N 21st St  
 Fallows William H, Mae G 7525 N 21st St

Feldman Jeanne S, Jonas 1730 E Tulpehocken St  
 Fenner Barry G 1973 Georgian Rd  
 Fields Betty 6240 N 20th St  
 Filmore Shelly N 7028 Forrest Ave  
 Finnagan Richard 943 E Cheltenham Ave  
 Fishburn Myra 7437 Tulpehocken St  
 Flynn Anne 5604 Boyer  
 Fordham Victor 7393 Woodston Ave  
 Fork Syreeta, Esther 6139 N Woodstock St  
 Foster Danyelle 7448 Andrews Ave  
 Freeman Gregory D 1012 E Haines St  
 Friedman Martin 2101 W Godfrey Ave  
 Fuller Pearl 7217 Mansfield Ave  
 Gailliard Joyce 1656 Mohican St  
 Gant Geraldine 5961 Wister St  
 Gardner Katherine 1500 E Washington Ln  
 Gardner Stephen H 5922 Chew Ave  
 Garner Dorothy L 6819 N 20th St  
 Garnett Roger N 1124 E Woodlawn St  
 Gibson Arthur 5921 N Norwood St  
 Gist James S 2160 Conlyn St  
 Glenn Joann Y 2083 Independence St  
 Goddard Jimmy B 1825 Nolan St  
 Goldsmith Brandi K 6340 Chew Ave Apt 29a  
 Gorham Naemah 918 E Stafford St  
 Green Michael 827 E Stafford St  
 Gumby Hesha R 7525 E Tulpehocken St  
 Hardimon Francis A, Marie 818 E Rittenhouse St  
 Hardman Nancy M PO Box 20570  
 Harmon Harold O Est 5545 Chew Ave  
 Harris Julia Etta 1205 E Johnson St  
 Harris Robert 1610 E Mayland St  
 Harris Tanya L 1242 E Stafford St  
 Hart Andre 5514 W Godfrey Av  
 Hawkins Cynthia 1737 Mayland St  
 Hayward Bernard, Hattie 1989 74th Ave  
 Hayward Geraldine, Thomas S 5809 Crittenden St  
 Hayward Geraldine 5809 Crittenden St  
 Hearst Tracy 1863 E Tulpehocken St  
 Hemmons Edward 6340 Chew Ave Apt 25c  
 Hicks Mark A 5735 Chew Ave  
 Hightower Tanisha 6971 Cedar Park Ave 2nd Flo  
 Hill Paulette 5810 Chew Ave  
 Holland Michelle 7471 N 20th St B 1st Fl  
 Hollis Lawrence 6028 N Lambert St  
 Holloway William 2154 W Cheltenham Ham Ave  
 Hord Preston F 1935 Plymouth  
 Htm Bookstore 2005 E Tulpehocken St  
 Hughes Christine 1612 Wynsam St  
 Jackson Harold A PO Box 20595  
 Jackson Marie H 5735 Chew Ave  
 James Mary 1966 Elston Str  
 Jefferson Karen J, Andra J 6712 Cornclius St  
 Jefferson Andrew 6425 N Norwood St  
 Jenkins John L 6518 Wyncote Ave  
 Johns Melvin 7343 Limekiln Pk  
 Johnson Vincent L, Martha E 7232 Briar Rd  
 Johnson Arnetta A 6238 N Beechwood St  
 Johnson Shirley 7033 Stenton Ave  
 Jones Mary B, John 1852 Nolan St  
 Jones Harry D 7458 Beverly Rd  
 Jones John 1852 Nolan St  
 Jones Lugenure M 7227 Walnut Ln  
 Jones Morris L 5541 Matthews St  
 Jordan Samuel B 902 E Rittenhouse St  
 Kellam Virginia 6224 N Beechwood St  
 Kendrick Bianca 1929 Colonial St  
 Kessler Howard M 6356 Ardleigh St  
 Kheang Vung 5641 Blakemore St  
 Kite Ruth C 1549 E Pastorius St  
 Kittell James 5862 Stockton Rd  
 Knight Mildred 5804 Brush Ln  
 Larose Chenet 5822 Chew Ave  
 Larose Jason, Jessica 6230 Lambert St  
 Leon Sherley 7415 Fayette St  
 Lewis William 862 E Rittenhouse  
 Lherisson Jean H 5845 Anderson St  
 Lightfoot Gerald 7449 Sommers Rd  
 Lindmeier John D 7354 N 20th St  
 Loach Pollard Desiree K 1943 72nd Ave  
 Luck Elijah 2103 W Godfrey Ave Apt 21  
 Mack Austin J Est 1542 E Tulpehocken St  
 Mack Dorothy 1542 E Tulpehocken St  
 Macon Gunsalla 7523 E Walnut Ln  
 Mallory Robert C/O Charlotte E Mallory 1509 E Mayland St  
 Martell John 5977 N Beechwood St  
 Martell Mary J 5628 Bloyd St  
 Martin Nicolette 1743 E Tulpehocken St C24  
 Mcallister Otis Sr 2154 W Cheltenham Ham Ave  
 McGill Gilbert 5502 Matthews St  
 Mchugh Diane 6608 N Opal St  
 Mclean David A 1919 W Colonial St  
 Mcmillian Glenn, Eula 5617 Sprague St  
 Melton Ronald 2044 Church Ln  
 Mercer Diane Jackson 6940 Forest Avl  
 Messina Mary 6937 Ogontz Ave  
 Miller Margaret J 7101 Cedar Park Ave Apt B 2nd Fl  
 Miller William D 7151 Georgian Rd  
 Mills Patricia, Donald 6017 N Woodstock St  
 Mitchell Wallace D Jr, Helen 2117 W 74th Ave  
 Mitchell Michael 1610 E Mayland



Morris Celestine 1913 Plymouth St  
 Morris Tanya 1913 Plymouth St  
 Moton Ronald L 6550 Limekiln Pike  
 Murdoch Andeulazia C, Jason A 958 E Woodlawn Ave  
 Nam Min LLC 1940 E Washington Ln  
 National Panhellenic Council of Phila PO Box 20774  
 Neal Bryant D 875 E Price St  
 Newlin Russell W 5657 Boyer St  
 Nubianz Inc 6445 N Beechwood St  
 Oak Line Chiro Rehab Dba Delaware Valley 7165 Ogontz Ave  
 Owen Reginald J 6329 Milton St  
 Ox Collision Center 5615 Chew Ave  
 Parker Dorothy, Gregory 1980 Penfield St  
 Parker Alberta 6923 Cedar Park Ave  
 Parker Donna A 1905 73rd Ave  
 Partlow Michael Sr 5955 Wister St  
 Payne Kimbia 6552 N Uber St  
 Pearson Henry 830 E Rittenhouse St  
 Penn Marjorie E, Sherman 6056 N Beechwood St  
 Perry Vernola 1963 Penfield St  
 Phillips Fred K, Rose A 6533 N Uber St  
 Pierre Damascene 822 E Haines St  
 Pinzka Grace M 7152 N 20th St  
 Poole Lillian 1648 E Washington Ln  
 Porter Michael E 2200 W Cheltenham Ave  
 Powell Mercedes R, Morris F 7248 Limekiln Pike  
 Rainbow Family Daycare 5926 Arch St  
 Ratliff Maxine 5615 Chew Ave  
 Reeves Harold 7452 Briar Rd  
 Reid Lucille 1928 Colonial St  
 Rice Herbert III 2145 Stenton Ave  
 Richard Christian 6821 N 20th St  
 Richardson Robert 1968 Renoro St  
 Rivers Yasin J 6928 Rodney St  
 Robinson Marty 6621 N 20th St  
 Robinson Robbie J 6658 N Uber St  
 Rockemore Carolyn J 1348 E Haines St  
 Rogers Louise H 7237 N 20th St  
 Salaam Rasul A Est 6625 Hollis St  
 Sanford Dorothy 6224 N Beechwood St  
 Savage Raymond 5931 Wister St  
 Seiler Sarah A 7345 Sommers Rd  
 Sessoms Raleigh G 1750 E Tulpehocken St  
 Settles Victoria E C/O Juanita Major 7325 N 21st St  
 Sharrock Dolly 5941 20th St  
 Shines Jeanette 7335 Ogontz Av U6187  
 Sims Steven 5538 Sprague St  
 Singhal Ajay 920 E Woodlawn Ave  
 Skinner Conrad B, Mabel 7407 Rugby St  
 Smith Claudia L Est 6343 Chew Ave  
 Smith George E C/O Flora Smith 2008 Stenton Ave  
 Smith Howard Franklin 2163 66th Ave  
 Smith Lillie 7427 N 20th St  
 Smith Lois E 2246 E Washington Ln  
 Snyder Albert Ray, Barbara 5900 Devon Pl  
 Speed Violet 1139 Stafford St  
 Spratley Willie 5975 Kemble Ave  
 Staley Alexander 1116 E Rittenhouse St  
 Stanford Darryl Legal Cust A C 1549 E Pastorius St  
 Staten Kevin L 2026 66th Ave  
 Stephens Freeman Jr 7151 Andrews Av  
 Stinson Lillian 1983 Ashley St  
 Stringer Robert 6740 Woolston Ave  
 Sullivan Dolores 6238 N Beechwood St  
 Sweet Water Investments 2152 W Grange Ave  
 Taylor Robert B 2016 Church Ln  
 Taylor Tasha 6905 Rodney St  
 Thomas Jackqueline N 1927 Elston St  
 Thomas Janet M 2109 Medary Ave  
 Thomas Tashana 6504 E Wister St  
 Thompson Cleo B 5973 Kemble Ave  
 Thompson John G 6711 Cornelius St  
 Thornton Andrea R 857 E Woodlawn Ave  
 Tinsley Camila Rivera 1 Awbury Rd Fl 3  
 Truesdale Leonard I 5967 Wister St  
 Trusty Emma M 7405 Andrews Ave  
 Valles Carlos 6427 N Woodstock St  
 Vaughn Leonard B Jr, Lynnette J 1994 Elston St  
 Ventresca Arcangelo, Elisia 1216 E Washington Ln  
 Vogler Charles J 5827 Brush Rd  
 Wakefield Martin 5518 Bloyd St  
 Walker Calvin E 1547 Beverly Rd  
 Walker Donald F 5708 Boyer St  
 Walker Elsie 6232 N Norwood St  
 Wallace Rasheed 1952 W 71st Ave  
 Wallace Sterling L 5537 Devon St  
 Walton Annie C 7503 Mayland Rd  
 Walton Willie 5540 Boyer St  
 Wang Wen L 6510 N 21st S  
 Washington Traci 6310 N Lambert S Apt 12  
 Waters Estella A 875 E Price St  
 White Joanne M 1210 E Price St  
 Whitfield Lorine 5727 Crittended St  
 Whitfield Marguita 1344 E Rittenhouse St  
 Wiley Charles, Wiley Nancy B 2143 Stenton Ave  
 Williams Cynthia, Roger 1433 E Duvall St  
 Williams Millicent, Johnnie 5803 N Woodstock St  
 Williams Edna 6640 Hollis St  
 Williams Lyle C 7003 Forrest Ave  
 Williams Mack Dorothy E 1542 E Tulpehocken St  
 Williams Melissa S 7250 Mansfield Ave  
 Wilson Darlene 2029 Champlost Ave

Wimberly Darnell, Agnes 6915 Cedar Park Ave  
 Wingate Ruth 1329 Narragansett St  
 Wister Enterprises Inc 6100 Wister St

## Philadelphia Pa 19139

Aaa Services LLC 4601 Market St  
 Adams Annie L 5127 Parrish St  
 Adams Edna S 463 N 50th St  
 Alexander L B 5447 Spruce St  
 Alexander Valerie 5147 Ranstead  
 Allen Ranulfo 342 N Redfield St  
 Ambrose Patricia M 29 S Redfield St  
 Anastasiou Mary 151 S 61st St  
 Anderson Dolores, Paige 4527 Sansom St  
 Armistead Anne M 5136 Ludlow St  
 Assiduous Investment 346 Wilton St  
 Austin Annie R 19 N Yewdall St  
 Austin Geraldine 4815 Locust St  
 Bailey Thomas 5504 Race St M  
 Baineey Leroy, Esther 128 N Felton St  
 Banks Willie 4911 Reno St  
 Barnwell Helen Irene 5020 Irving St  
 Baxter Edythe D 5938 Summer St  
 Baylor Doris A 44 N 53rd St  
 Baynes Mamie Est, Mamie 5249 Walnut St  
 Bell Smith Emmojean, Virginia 887 N 46th St  
 Berkman Michael R 118 N 59th St  
 Berkman Michael R 50 N Millick St  
 Betterson William 4931 Reno St  
 Big Ds Playhouse 5600 Walnut St  
 Blackwell Jannie L 235 S Melville St  
 Blackwell Lucian 4627 Haverford Ave  
 Blackwell Lucien E 235 S Melville St  
 Blalock Louis 5729 Market St  
 Blocker Tyerick 5412 Walnut St  
 Blount Joseph H 4818 Aspen St  
 Bolger Margaret H, Joseph W 217 So 50 St  
 Bolton Louise E, James 5218 Arch St  
 Booe Gwendolyn Y 120 S 56th St Apt 4  
 Boss James W 134 N 54th St  
 Bowens Antoinette 5442 Walnut St Apt A1  
 Boyd Alonzo, Ada 5928 Arch St  
 Boynes Frances 842 N Markoe St U1733  
 Bradley Russell M 35 N 53rd St  
 Branham Stephen 16 N 57th St  
 Braxton Adelaide 6132 Vine St  
 Brewington Edward 6151 W Vine St  
 Brown David, Ruth 27 N Yewdall St  
 Brown Brian 5512 Hunter St  
 Brown Paul W 831 N 49th St  
 Brown Robert L 229 Couth 53rd St  
 Bruton Mark A 5516 Haverford Ave Apt B8  
 Buckman Naomi 5444 Irving St  
 Budd Donald 5427 Sansom St Apt B  
 Burkart Mary J 5548 Walnut St  
 Burton Shelton K 108 S 53rd St  
 Byrd Juanita J 415 N 53rd St  
 Caldwell Birdie 880 N 50th St  
 Carey Lorraine S 5929 Summer St  
 Carmichael Lottie Est 42 N Yewdall St  
 Carroll Charlene 234 S 60th St  
 Carter Julius 251 S 51st St  
 Carvente Benedicto 154 N Yewdall St  
 Chambers Carl 153 N Robinson St  
 Chancley Greg 5031 Walnut St  
 Chappell Elrie 56 N Dewey St  
 Charamella Mary M 230 N 65th St  
 Cheng Michael 40 S 51st St  
 Chitwood Joseph, Ethel 6222 Ludlow St  
 Choi Jeff H 6015 Market St  
 Chop Primary Chcc Cobbs Creek 225 Cobbs Creek Pkwy  
 Clark Christine 6142 Locust St  
 Clay Nancy L 5138 Haverford Ave  
 Coard Christine 334 N Wilton St  
 Coker Isaiah B Jr 232 S Melville St  
 Collins Alice V 125 N Lindenwood St  
 Collins Delores L 136 N 58th St  
 Collins Jacqueline A 5700 Race St  
 Collins Mervene 6015 Summer St  
 Conde Amed S 229a S Farragut St  
 Copeland Christopher E 58 N Robinson St  
 Corbett Thelma N 317 N Horton St  
 Corbin Joyce, Emma 890 N 50th St  
 Cornelius Lisa 5037 Ogden St  
 Cornish Marianne 41 S Fallon St  
 Crafton Marcus 6201 Spruce St  
 Crawford Pauline 36 S 33rd St  
 Crawley Davis Jacqueline Y 200 N 61st St  
 Cross Sarah 27 N 58th St  
 Curtis Richard H Jr, Clarine F, Troy 323 N 63rd St  
 Dabney Mayme L 4935 Chancellor St  
 Daly Michael 226 S 49th St  
 Daniels Gregory 4844 Walnut St C 4  
 Daniels Patricia 6008 Sansom St  
 Davis Johnnye 5931 Arch St  
 Davis Ruth N 328 N 61st St  
 Desio John Jr, Arial, Kirsten 130 N Wilton St  
 Doherty Margaret, Harry G 267 S 56 St  
 Donatto Ashton J, Thai A 5346 Locust St  
 Dorsey Gussie Est 24 N 51st St  
 Double Connect Inc 5130 Market St  
 Dowell Michael 5038 Reno St



Drelles William G Jr 4629 Spruce St  
 Eckert Bessie M 4730 Market St  
 Education Advancement Alliance 4601 Market St Ste 310  
 Edwards Morris, Edwards Otha M 278 S 60th St  
 Edwards Rosie M 149 N Yewdall St  
 Elwir Osama 225 S 51st St  
 Evans Shirley C 5119 Locust St  
 Ezekiel Baptist Church 5101 Locust St  
 Farmer Nancy B 6105 Spruce St  
 Feaster Ronald 148 N 53rd St  
 Fernandez Sasha 4530 Walnut St  
 Finn William D, Mary 60 N 62nd St  
 Florez Omar 4629 Sansom St 1  
 Forcey Patricia, Mable 236 N Ramsey St  
 Foreman Kenneth 5436 Chestnut St  
 Foss Nancy 125 S 61st St  
 Foy Joshua 6050 Ludlow St  
 Francis John 751 N June Ct  
 Francis Lillian 19 S 54th St  
 Franklin Monique N 38 N Ithan St  
 Freeman Tyrone W, Tyrone 5420 Spring St  
 Fries Mary Norma 36 S 53rd St  
 Fulcher Zachary H 5328 Walnut St  
 Ganley Kristie L 753 N 46th St  
 Gaonkar Bilwaj 4515 Spruce St Apt 2  
 Garcia George J, Derry 54 N 56th St  
 Gardner Allison 5139 Walnut St  
 Genao Narciso J 315 N 52nd St  
 Gerald Cora 415 N 54th St  
 Giles Nora E 126 N Wannomaker St  
 Golden Jessie, Ella 116 S 49th St Apt 2  
 Gooden Mary L 5109 Locust St  
 Grant Anna L, Edward 5421 Vine St  
 Grazier Ricardo D 6118 Chancellor St  
 Greah Theresa M 423 N Sickles St  
 Green Doris 4930 Hoopes St U0693  
 Green Edward P 130 N Wilton St  
 Green Philip Jr 130 N Wilton St  
 Greenberg Andy 4531 Locust St  
 Gregory Albert Jr 4521 Locust St  
 Grice Azizah 262 S 54th St  
 Grimes Eartha L 5347 Irving St  
 Guo Chang B 4653 Walnut St  
 Gutierrez Narr Maria 332 N 65th  
 Haines Eloise 6211 Chestnut St  
 Hall Angela M 6104 Spruce St  
 Hall Laura M 836 N June St  
 Hall Robert 257 S 63rd St  
 Hammond Grady J 5630 Haddington St  
 Hampson Dolores B 149 N 57th St  
 Harmon Mabel L 224 N 52nd St  
 Harris Edward J, Eula E 5340 Locust St  
 Harris Carol 6118 Market St  
 Harris Joyce 5747 Walnut St  
 Harris Louis C 6118 Market St  
 Harris Neverra 5229 Locust St  
 Harvey Jeanette 161 N Robinson St  
 Hayes Anita 5340 Chancellor St  
 Henderson Wilma 425 N 53rd St  
 Henrick Chris 212 S 49th St  
 Hickman Emma 230 N 57th St  
 Hill Sarah O, A W 109 N 58th St  
 Hill Marie O 137 N Millick St  
 Hilton Emma L 6116 Chancellor St  
 Holmes Harry 135 S 63rd St  
 Holmes Keith 151 N Lindenwood St  
 Hope Rising Child 229 S 52nd St  
 Houston Wilbur Maurice, Wilbur M 5441 Race St  
 Houston Wilbur M 5441 Race St  
 Houston Wilbur Maurice 5441 Race St  
 Howard Rosalyn, Mary 4600 Fairmount Ave Apt D17  
 Humphries Edward, Lex P 100 N Yewdall St  
 Humphries Francis, Lex P 100 N Yewdall St  
 Humphries Lex III, Lex P 100 N Yewdall St  
 Hunt Joseph 6414 Marsdon St  
 Hunt Rose 6056 Walnut St  
 Hunter Blair D 248 S 46th St  
 Ibrahim Ibrahim 22 S 53rd St  
 Ingleton Tamika 227 S 46th St  
 Innovative Pharmacy 5601 Chestnut St  
 Insight Property Group LI 5503 Chancellor St  
 Irvin Catherine 11 S Conestoga St  
 Jackson Chevon 5932 Chestnut St 1st Floor  
 Jackson Mavis 5932 Spruce St  
 Jacobs Roberta 4920 Reno St  
 James Tawana N 217 N Felton St  
 Jennings Rudine, James 132 N Wanamaker St  
 Jennings Deborah 64 N Robinson St  
 Johnson Addie 4815 Locust St Apt 201  
 Johnson Agnes 5619 Spruce St  
 Johnson Copell S 144 N 55th St  
 Johnson Denese I 123 N 61st St  
 Johnson Dorothy J 5321 Parrish St  
 Johnson Lena 5142 Funston St  
 Johnson M 210 N Paxon St  
 Johnson Marilyn 5328 Race St  
 Johnson Minnie 249 N Horton St  
 Johnson Rodney 4530 Walnut St  
 Johnson Stephen L 818 N 46th St  
 Johnson Thelma 55 N 51st St  
 Johnson Viola 5618 Sansom St  
 Johnson Walter 6211 Chestnut St  
 Jones Anwar 451 N Dearborn St  
 Jones Darrelle R 5639 Spruce St  
 Jones Dolores 5615 Arch St  
 Jones Fatimah R 5414 Sansom St  
 Jones Jeffrey 5044 Market St Fl 15  
 Jones Kendall 6122 Sansom St  
 Jones Mabel J 19 N 51st St  
 Kapur Avantika 801 N 48th St  
 Knight Clarissa 5217 Chancellor St  
 Koljonen Sarah 604 S Washington Sq  
 Kra Corp 5548 Chestnut St  
 Kulp Elizabeth, Joseph 5531 Ludlow St  
 Lafarae Warring Fennelle 5911 Summer St  
 Lamb Antoinette 24 S 59th St  
 Lane Inez 116 N Wilton St  
 Langford Gloria 4649 Locust St  
 Larrys Auto Repair Inc 5501 Walnut St  
 Lavender Horace Est 50 N Paxton St  
 Lee Charles 6201 Race St  
 Lewis Jessica M 126 N 63rd St  
 Liang Mo 250 S 46th St  
 Lodge Dwane 236 S 48th St  
 Lorraine Dallas 5935 Race St  
 Lowe Carl C/O 146 N Lindenwood St  
 Luckey Anita 4935 Spruce St E1  
 Lullo Aida 254 N 64th St  
 Lynch Anthony 18 N Lindenwood  
 Macon Mary 153 N 55 St  
 Maiorana Genevieve 336 N Simpson St  
 Malcolm Dwayne 5712 Filbert St  
 Manigrasso Marie Est 222 N 65th St  
 Mann Sheila C, Edna C 5519 Summer Pl  
 Manners Evelyn 225 S 46th St  
 Marino Myra E 235 N 60th St  
 Marrero Nydia 4530 Spruce St Apt 2b  
 Mason Rory 126 N 53rd St 2nd Fl  
 Mason Ryan 120 N 49th St  
 Mathis Stanley 6052 Market St  
 Matthews Levi R 127 N 61st St  
 McBride Anthony J Apt 207 4901 Spruce St  
 McBride Jane C 5634 Walnut St  
 McCall Delton 452 N 52nd St  
 Mccants Hemphill Y 5655 Appletree St  
 Mcclendon Dolores 885 N Farson St  
 Mccrantz Vincent 5501 Pearl St  
 Mccullough Doric 6008 Sansom St  
 McMahon Marie T 5634 Walnut St  
 Mcneal Jeannette 43 N 53rd St  
 Mcneil Thelma, Leroy 6112 Irving St  
 Mecklenburg Anne 4500 Chestnut  
 Medicare Crossover 6212 Walnut St  
 Michael Robert, Mary 856 N Markoe St  
 Milbourne Josephine 5329 Irving St  
 Miller Mary E, Ruben 5432 Market St  
 Miller Venessa, Anna P 894 N Farson St  
 Miller Anna L 5237 Locust St  
 Miller Leedora 53 N Ruby St  
 Miller Thomas 5219 Sansom St  
 Mills Bertha 208 S 60th St  
 Milstein Helen 149 N Robinson St  
 Minor Robert L, Macey L 4731 Walnut St  
 Mitchell Frederick, Ethel L 5140 Irving St  
 Mitchell Robert 122 S 57th St  
 Molock Charles H, Morris 4905 Haverford Ave  
 Montier Beatrice, Andre 407 N Wilton St  
 Moore Etta 5139 Market St  
 Moore Wilburtha A 38 S Ruby St  
 Morgan Roselean 5932 Chestnut St 1st Fl  
 Morris Gary A C 9 4600 Fairmont Ave  
 Morrison Evonne B 6139 Locust St  
 Morrison Felicia 5720 Vine St  
 Moses Addie 6116 Chancellor St  
 Mosley James E, Osie 5010 Ogden St  
 Moss Jesse W III 469 N Farson St  
 Moss Jesse W III 4931 Hoopes St  
 Mosser Bernadette 6107 Walnut St  
 Mugo Shuntece, Andrew 36 S 62nd St  
 Mullins Helen 5750 Commerce St  
 Murphy Treena 5117 Parrish St  
 Myers Alberta 6212 Chestnut St Apt 1-1  
 Naremore James L 4524 Spruce St  
 Nelson Emma 6042 Sansom St  
 Neugent Antionette E 207 S 58th St  
 New Supermarket Inc 5945 Market St  
 Newmuis Marilyn 122 S Peach St  
 Newsuan Miguel P Jr 6039 Chestnut St  
 Nickens Theodore R 53 N 57th St  
 Northwest Center Inc 101 N 63rd St Apt C  
 Odom Charlene 122 N 58th St  
 Odom Charles 256 S Ithan St  
 Offutt Alice P 6132 Vine St  
 Owens Henrietta 5116 Folsom St  
 Owens Lawrence 5136 Ludlow St  
 Owens Vertna 19 N Yewdall St  
 Palmer Marie E 105 N Yewdall St  
 Pediatric Preventive Medicine 4601 Market St 3rd Fl  
 Pembroke Health & Rehab Ste 120 5601 Chestnut St  
 Penn State Phila Cnty Outreach 111 N 49th St Fl 3 Ste Kn3-100  
 Perkins Robert 256 S 61st St  
 Person Catherine 6043 Spruce St  
 Peterson Aquilla 4640 Samson St  
 Pfefferkorn Barbara L 256 S Farragut St

Piazza Honda American Honda Finance 5518 Irving St  
 Pickens Mattie 5020 Irving St  
 Pinehurst Apartments Inc 4601 Spruce St  
 Poole Gloria 6042 Sansom St  
 Porter Doris 127 N 62nd St  
 Porter Katherine 4511 Walnut St Apt 302  
 Porter Laura E 5738 Spruce St  
 Postell Wilton 5141 Spruce St Apt 2  
 Powell Eugene D 877 N 50th St  
 Prasad Sandhya K 4800 Walnut St Apt 301  
 Price Thomas J 4600 Fairmount Ave Apt A9  
 Quarles Richard 213 N Alden St  
 Ramos Marilyn 124 N 52nd St  
 Ramsay Dorothy 138 S 48th St Apt 2  
 Ransom Carl 6121 Sansom St  
 Rawls Robert 5130 Brown St  
 Ray Tina 5453 Spruce St  
 Reed Mattie, Marilyn 5940 Market St  
 Reed Sandra 220 50th St  
 Reedy Florence L 6244 Sansom St  
 Reid Anita 4928 Sansom St  
 Reid Jamal R 5538 Locust St  
 Revell Lillian 224 N 52nd St  
 Rezende Glenn 123 N Peach St  
 Rhoden Joseph 5600 Race St Apt 6v  
 Richardson Beryl L 5734 Arch St  
 Richardson Shawn 5927 Locust St  
 Riddick Velma, James 5508 Locust St  
 Roberts Colleen 5730 Commerce St  
 Roberts Dorothy L 222 N Edgewood St  
 Roberts Esther 5619 Spruce St  
 Roberts Thelma L 5721 Race St Fl 1st  
 Robinson Dennis Sr 5639 Market St Fl 1  
 Robinson John H 880 N 50th St  
 Robinson Laura D 5734 Arch St  
 Robinson Najeeya 59 N Yewdall St  
 Rogers Khary 4935 Spruce St Apt  
 Rose Playground Activitie C/O Robert Mignogna 6420 Carlton St  
 Ross Charles J 5338 Haverford Ave  
 Ross Lawrence 239 S Frazier St  
 Royals Thomas B 5744 Arch St  
 Ruffin Rochelle 5035 Irving St  
 Ruffin Vernon M PO Box 24106  
 Ryker Jason 4826 Walnut St  
 Saffren & Weinberg Her Attorn 136 N Redfeild St  
 Sagiv Yosifon 236 S 48th St Apt C101  
 Saulsbury Geneva Est 37 N Frazier St  
 Schaefer Karl, Mary 5452 Chestnut St  
 Schullere Cyril Y 809 N Markoe St  
 Scott Alma 5332 Race St  
 Scruggs Shonna 135 N 58th St  
 Scruggs Walter 247 N Ruby  
 Semore Stacey 131 S 50th St  
 Sermon Elsie A C/O Mercy Douglass Human Svc 4508 Chestnut St  
 Sermon Elsie A C/O Stephen Smith Home For The 4508 Chestnut St  
 Shackelford Florine 6250 Walnut St Apt 818  
 Sheppard Katherine 120 S 49th St  
 Silverstein Betty 15 S 60th St  
 Simmons Kharee 319 N 56th St  
 Simpson Rosalyn 5838 Race St  
 Simpson Walter 251 S 56th St  
 Siravo Madeleine 318 N 65th St  
 Sledge Richard 214 N 60th St  
 Small Bertha Est 11 S Conestoga St  
 Smalls Autry Jr PO Box 16695  
 Smith Anna 25 N 58th St  
 Smith Eric 5509 Haverford Ave  
 Smith Frances E 44 N 61st St  
 Smith Gloria 76 N 46th St  
 Smith James S 346 N 62nd St  
 Sok Ly Hour 100 N Edgewood St  
 Southerland Edwina 5949 Vine St  
 Squire Lillian 29 S Fallon St  
 Steward Jeanette 4923 Hoopes St  
 Stewart Peter 6495 Wyncote Ave  
 Stokes Gaston Ernestine 27 N 58th St  
 Stone William 604 N Moss St  
 Stones Marcus 229 N 64th St  
 Sullivan Mary 230 S 60th St  
 Taylor Bettye A Apt 4 E Brighton Ct 6212 Chestnut St  
 Taylor Jacqueline 5445 Race Streer  
 Taylor Junius L 5006 Walnut St  
 Terrell Robert L 832 S 57th St  
 Theus Lillian G 229 North 54th St  
 Thompson Amelia 44 N 53rd St  
 Thompson Quinton 3949 Melon St  
 Thompson Richard 13 N 53rd St  
 Thorpe Ethel 4707 Parrish St  
 Tirburton Sara 36 S 55th St  
 Tucker Tricia 60 North Peach St  
 Tuff Amanda L 47 N Conestoga St  
 Tyler Ann 133 N 59th St  
 Tyree Pattie 5427 Sansom St Apt B  
 Vandross William E 20 N Hirst St  
 Verona Apartments 4723 Walnut St Hse Mtr  
 Waddy Eric A 153 N 55th St  
 Walker Lolita 230 N 65th St  
 Walker Phillip 6104 Spruce St  
 Waples Charles H 5801 Spruce St  
 Warring Latasha L 4926 Chancellor St  
 Waters Esther K, Jacob 5313 Locust St  
 Wesley Sanford C 5818 Filbert St

White Easton 146 S 62nd St  
 Whitfield Samuel, Odessa 875 N 47th St  
 Wiggins Geneva 5102 Funston St  
 Williams Charlie, Amy 461 N 51st St  
 Williams Lillian, Jesse T 140 N 50th St  
 Williams A 5412 Walnut St  
 Williams Cora 872 N Farson St  
 Williams Dorothy E 604 N Moss St  
 Williams Dorothy Elliot 218 N Cecil St  
 Williams Floyd M 121 N 59th St  
 Williams Helen G 224 N Ruby St  
 Williams Kenneth 5935 Race St  
 Williams Richard 5834 Vine St 1st Fl  
 Williams Willie M 14 S 46th St  
 Wilmore Walter L, Thelma 5524 Pearl St  
 Wilson Angelica 136 N Redfeild St  
 Wilson George H Apt 222 4715 Walnut St  
 Wilson Harvey 106 S 55th St  
 Wilson Marie 5615 Arch St  
 Witherspoon Herbert L C/O Est 37 N Redfield St  
 Witherspoon Shirley 37 N Redfield St  
 Woodard Chris 2543 Arch St  
 Woodson Wayne 5015 Walnut St  
 Wright Carrie B 5935r Chestnut St  
 Wright Joseph N 49 N 57 St  
 Yancey Troy F 121 N Gross St  
 Yearling Brittany 337 N Wilton St  
 Yeung Yuet Chun 5245 Market St  
 Yongs Place Inc 5937 Market St  
 Young Wilbert 5831 Race St  
 Zall Harry Md 111 N 49th St

## Philadelphia Pa 19140

Javier A 3811 N 7th St  
 Abrams Beatrice 2104 W Venango St Apt 311  
 Abreu Ramon 3428 Palethorpe  
 Acevedo Angel 3335 N Reese St  
 Acosta Charlene 1205 W Butler St  
 Acosta Luis 3538 W Luzerne  
 Adams Bertha 2325 W Atlantic St  
 Adams Margaret 1214 W Butler St  
 Albright Margaret A, William 4113 N Darien St  
 Alexander Maggie A 1809 W Juniata St  
 Allen Earmond 2220 W Venango St  
 Allen Ronald 4606 N 11th St  
 Alosi Peter L Est 3838 N Reese St Sw  
 Anchor Auto Svc 3951 N Brd St  
 Anderson Jealma 1618 Saint Paul St  
 Arana Angel A 3716 N 9th St  
 Arroyo Chelsie 4503 N 9th St  
 Aurelio Torres Inc 3311 N 6th St  
 Baez Myriam 3923 N Fairhl St  
 Baker Bertha S 2100 W Ontario St  
 Barber Delonjo 3837 N 15th St #4  
 Barr Virginia F, Ruth E 3504 No 6th St  
 Barrios Luis 4313 N 8 St  
 Batcho Helen J 1717 W Hunting Park  
 Batts Earl 3229 N 13th St  
 Baxter Lillian D, Lillian 4153 N Reese St  
 Beander Richard 3908 N Marshall St  
 Beideman Herbert P Jr 3623 N Randolph St  
 Bell Elizabeth 3714 N 10th St  
 Ben Hamissa Sofiane A 3437 N Smedley St  
 Bernard Joseph, Mary 735 W Ontario St  
 Beta 2 Power of Ten Club C/O Darryl Richardson 4632 N 12th St  
 Bhitto Amaury 1540 W Butler St  
 Billa Robert 3643 N Darien St  
 Blassingame Travis 4422 N 16th St  
 Bolbecker Katherine 170 W Wyoming Ave  
 Borum Ruben 4529 N 19th St  
 Boston Carolyn 3753 N Bouvier St  
 Bradley Helen 3804 N 6th St  
 Brandon Allen 3853 N Brd St  
 Brito Francisco 1627 W Erie Ave  
 Brittingham Earlene, S 3103 W Columbia Ave  
 Brooks David 4551 N 19th St  
 Brown Alethea 4703 N Sydenham St  
 Brown Basheemah A 1325 W Wingohocking St 1st Fl  
 Brown Charles 4562 N Hicks St  
 Brown Mozelle 1522 W Wingohocking St  
 Brown Norman 4003 N 10th St  
 Burgos Jose 3557 Mascher St  
 Burgos Katherine 4108 N 5th St  
 Burrell Terrance 4650 N Palethorpe St  
 Butler Elizabeth C/O 2106 W Tioga St  
 Butler Elizabeth M 2104 W Tioga St  
 CCL Co Inc 4600 N Fairhill St Bsmt  
 Campbell Russell Jr, Harriet L 700 W Raymond St  
 Carter James 2117 W Westmoreland St  
 Cattolico Rose, Leo 3927 N 7th St  
 Chandler Frances D 3760 N 18th St  
 Chen Hui 4000 N Reese St  
 Chhoeun Pa 1231 W Wyoming Av  
 Children of Marta L 4216 N 6th St  
 Childs John, Anna 3236 N Hope St  
 Ciatron Juan 709 Russell St  
 Clark Dewayne 3612 Old York Rd  
 Clark Mamie Helen 1302 W Hunting Park Ave  
 Clinkscases Alexis 4037 N Darien St  
 Clinkscases Frank 4053 N Darien St  
 Coady William E, Janet 4337 Fairhill St  
 Collins Grace A 4241 N Sydenham St

Collyer Adelaide 1632 Blavis St  
 Colon Antonia 3307 N 6th St  
 Colon Felix 310 W Ontario St  
 Colon Georgina 264 W Erie Ave  
 Colon Jose 4136 N 8th St  
 Colon Orlando R 4317 N 8th St  
 Colon Ramon Jr 635 W Bristol St  
 Colon Ulysses 4035 N 7th St  
 Compton Kareem 3539 N 19th St  
 Connors Thomas J Est 635 W Erie Ave  
 Conover Kevin, Naomi 701 W Atlantic St  
 Cook Anthony 3637 N 13th St  
 Cook William G 3760 N 18th St  
 Correa Jairo 3213 N Howard St  
 Cothran Bernard S 1817 W Butler St  
 Cothran Louvenia 1529 W Bristol St  
 Covington Gary 3914 N Park Ave  
 Cowart Richard A Jr C/O Gwendolyn Phillips 3422 N 11th St  
 Crockett Cheryl L 4245 N 16th St  
 Cruz Juan A 130 W Luray St  
 Dandridge Lloyd 1447 Kerbaugh St  
 Daniel Phillip W 1915 Dalkeith St  
 Davila Carlos L 1810 W Ontario St 4  
 Davis James 4539 N 20th St  
 Davis Mary E 4452 N 19th St  
 Davis Paul C 3836 N 9th St  
 Dawejko Edmund D, Edmund 3445 N Orianna St  
 Dayton Theresa 4524 Bodine St  
 Deborah Grand Chapter Order of Eastern S 4301 Nbrd St  
 Dejesus Dawn E 4200 N 5th St  
 Delgado Luis 3858 N 5th St  
 Delker Paul J 3553 N 5th St  
 Discher John J 4322 N Marshall St  
 Dixon Juli II, Julian 1922 Brunner St  
 Dougherty Alva M 623 W Luray St  
 Earley James 2947 N 17th St  
 Edeline Fred 3804 N 6th St  
 Edison Laundry & Dry Cleaning Inc Fl 1433 W Erie Ave  
 Edwards Alberta 3823 N 19th St  
 Edwards Fedger Jr 3942 N 16th St  
 Edwards Thomas 1236 W Butler St  
 Ellis Earl 3312 N 20th St  
 English Jeresia 2120 W Pacific St  
 Everage Brian 1641 W Wyoming Ave  
 Everage James L 1641 Wyoming Ave  
 Extreme Auto Body 4200 N 5th St  
 Febres Alberto Torres 3822 N Marshall St  
 Ferrante Jesse A 139 W Ctland St  
 First Redemption Endowment Fund 4400 N Brd St  
 Fitzgerald Helen A 2022 W Venango St  
 Ford Yourlonda, Jermaine 4448 N 6th St  
 Forde Anderson PO Box 25464  
 Frankenfield George D, Donna 4153 N Reese St  
 Frantz Ellen C 3308 N Fairhill St  
 Fred K Wallace Son Inc 3520 N Front St  
 Frederick Hayden 1446 W Lycoming St  
 Frize Michelle 3328 N Howard St  
 Fuller Robert M, Rosa 3614 N 19th St  
 Gamble George 3310 N 17th St Apt 3  
 Gamma Daniel, Wanda 2043 Dennie St  
 Garcia Miriam 4042 N 8th St  
 Garner Willis 3623 N 18th St  
 Geigel Maria 3529 N 8th St  
 Gindraw Jermaine 1917 Brunner St  
 Gintowt Dolores E 4425 N Franklin St  
 Gomez Ricardo Est 4232 N American St  
 Gonzalez Edith, Nivia 4418 N 8th St  
 Gonzalez Ruben 3410 A St  
 Gordon Terrance 4614 Old York Rd  
 Graham Lenette 1504 W Venango St  
 Graves Muriel 4430 N 15th St  
 Gray John 3207 N 6th St  
 Graziano Joseph, Irene 4501 N 20th St  
 Green Claude, Ethel 3440 N 23rd St  
 Green Gregory K 3727 N 15th St  
 Green Kevin 1913 W Pacific St  
 Griffin George 1716 Saint Pauls St  
 Griffin William 3722 N 18th St  
 Gulati Rakesh 3401 N Brd St Fl 5  
 Gur Victor 1107 W Erie Av Lighting  
 Hall James S 3965 N 17th St  
 Hall John 1625 W Butler St  
 Hamad Hany 1418 Kerbaugh St  
 Han Xiaoying 3510 N Sydenham St  
 Handline Beatrice 405 W Ctland St  
 Hargrave Marlene, Anton 3614 N Marvine St  
 Harper Georgia R C/O Leonard 4319 N 17th St  
 Harper Perry 4453 N Uber St  
 Harris Bernice B 4237 N Darien St  
 Harris Celia 3408 N Judson St  
 Harris Darryl 3648 Old York Rd  
 Hartopp Anna R 3316 N 17th St  
 Hayden Kathleen V 3729 N 7th St  
 Hayes Doretha 4652 N Marvine St  
 Hedgpeth Mcloyd 3715 N 15th St  
 Heller Josephine J 3635 N 3rd St  
 Henderson Ethel Est 1738 W Erie Ave  
 Henderson Rasheem 150 W Wyoming Ave  
 Hendricks Lisa 4229 Reese St  
 Hernandez Jose L 3339 N Waterloo St  
 Hernandez Martin 440 N Carey St

Herrera Candida 444 Blavis St  
 Herrera Trina 722 W Russell St  
 Hertlein John A 234 W Erie Ave  
 Hightower Maurice J C/O Gwendolyn Phillips 3422 N 11th St  
 Hodo Marie 1919 W Willard St  
 Hoenigmann Wanda E 1964 W Hunting Park Ave  
 Hogan Ethel 3827 N Delhi St  
 Hourigan James E 3339 N Mutter St  
 Howard Sheila 4412 Old York Rd  
 Huddleston Hector 3305-3307 N Front St  
 Hughes Kim 1758 Juanita St  
 Humphreys Lonnie 2206 W Tioga St  
 Idelfonso Leonidas 634 W Tuscumum St  
 Iglesias Napoleon A 4109 N Brd St  
 Ingram Karen 3523 N 15th St  
 Jackson Thomas 3748 N 18th St  
 Jackson Timothy 3238 N 17th St  
 Jacobs Arlene M 260 W Thayer St  
 Jacobs Charles L C/O Hattie Jacobs 3820 N 13th St  
 Jacobson Irwin 4000 N 9th St  
 Jakimec John R, Mary 1926 Cayuga St  
 James Hartopp A 3316 N 17th St  
 Jenkins Timothy R, Lonnie 4363 Wayne Ave  
 Johnson Ernita A 1503 W Erie Ave 3rd Fl  
 Johnson Ken 4237 N Darien St  
 Johnson Mark 1610 W Erie Ave  
 Johnson Maureen Gay 4236 N Carlisle St  
 Johnson Michael 4535 N 18th St  
 Johnson Rose 3522 N 11th St  
 Johnson Shakima 3100 Wharton St  
 Johnson Shannon 1313 W Jerome St  
 Jones Frank, Edna 4509 N Colorado St  
 Jones Kevin R, Robert 3323 N Gratz St  
 Jones Mable 3401 N Brd St  
 Jones Rosemary 1414 Butler St  
 Jones Tracey B 1934 Bonitz St  
 Jonnalagadda Padmaja 3401 N Brd St  
 Jordan Johnnie 4454 N 19th St  
 Julius Silvert Inc 163 W Wyoming Ave  
 Kappa Psi 3340 N Brd St Rm 2  
 Kelly William, Mary 4030 Franklin St  
 Kelly Yolanda, Richard 3235 N Park Ave  
 Kemp Kathrine 1834 W Atlantic St  
 Kienast Richard C 1302 Kerbaugh St  
 Kim Hyun S Peters Seafood 3514 Germantown Ave  
 King Elizabeth, Robert G 1329 Jerome St  
 King Rose PO Box 25460  
 Klemm Leona T 632 W Venango St  
 Korman Brothers Inc 3310 N 9th St  
 Kosyla Anna 3871 Archer St  
 Kusavey Roman 708 W Amnsbury St  
 Lajara Luis 4228 N 6th St  
 Laracuenta Sonia 3328 N Phillip St  
 Laskiewicz Bronisla 3622 N Marshall St  
 Lau Chu Ying 4626 Rising Sun Av 1st Fl  
 Leaphart Shawn 4166 N Reese St  
 Lee Ethel 2117 W Westmoreland St  
 Lee Jieun 3330 Park Ave  
 Lee Mildred Evelyn 4527 N Mole St  
 Lee Spencer E 3629 N 11th St  
 Leigh Charles V, Anne J 4244 N American St  
 Levitt Virginia M 3318 N Hope St  
 Lindo Andre 4537 N Marvine St  
 Lofley Lenard 3212 N 17th St  
 Lopez Inocencia, Antonio 4102 N Darien St  
 Lopez Jesus 3362 N 2nd St  
 Lugo Hector 329 W Wingohocking St  
 Macaluso Yolanda 2222 W Venango St  
 Mackenzie Kathryn A 4528 N Uber St  
 Magobet Jesus 3577 N Marshall St  
 Mangler Edith 3529 N 8th St  
 Marcolina Marguerite M, Marguerite 4535 N Uber St  
 Marrero Ernest J 4192 Wayne Ave  
 Marrero Juan 252 Stella St  
 Marshall Earline 1717 W Hunting Park Ave Apt 810  
 Martin Lester C PO Box 38186  
 Martinez Alberto 3014 N Franklin St  
 Martinez Nelson 4314 N Fairhill St  
 Mary Wexler 3447 N Orianna St  
 Mayari Nelly 1366 Wells St  
 Mcailey Janill 1319 W Jerome St  
 McBride Mary E 712 W Venango St  
 Mccauley James P 3723 N 10th St  
 Mccloskey John II, John 1625 W Erie Ave  
 Mccullough William J Jr 4109 N Brd St No 3  
 Mcguigan John 4204 N 6th St  
 McKinney Julius Jr 4161 Newhall St  
 Mcneil Belinda 1931 N 31st St  
 McNichol Louise, Philip 3523 N Marshall  
 Medina Kendy A 724 W Venango St  
 Medina Rachel 636 W Tioga St  
 Melendez Carlos 3421 N Reese St  
 Mella Maryury 4653 N 5th St  
 Melton Robert 5869 Saul St  
 Mendez Pedro L 3219 N 8th St  
 Miller Thomas 3520 N 7th St  
 Mitchell Melton 4507 N 17th St  
 Mitchell Michelle 4152 N 7th St  
 Mitchum Clifford F 4263 N Reese St  
 Montenegro Alfonso 3448 Dillman St Apt 361  
 Morales John 3345 N Reese St #2

Morales Reyes Flor 3363 N Front St  
 Morman Leilia, Sean 3242 N Bambrey St  
 Moses Robert Jr 1671 W Dounton St  
 Mouzon Dolores E 3746 N Bouvier St  
 Muldrow Audrey L 3441 N 15th St  
 Mulero Juan 3223 N America St  
 Muniz Katiliana 4108 N 5th St  
 Muravsky Margaret 4510 N 17th St  
 Murray Vincent 1600 Rowan St  
 Murrell Antonio, Azalee 3816 N 15th St  
 Myers Wilford 3737 N Delni St  
 Nagle Mabel V 1913 W Hunting Park  
 Neives Raul 555 W Luray St  
 Nelson Mary K 1700 Staub St  
 Newman Thelma 1203 W Airdrie St  
 Nicholson Rhoda D 4192 Wayne Ave  
 Nix Annie 1527 W Wingohocking St Apt 413  
 Niznik Robert J 1740 St Paul St  
 Norris Joseph 3214 N Brd St 2nd Fr  
 Nunez Cristino O 716 W Ctland St  
 Ogburn Mary 3728 N 18th St  
 Olivencia Norma Rodriguez 542 Rissing Sun Ave  
 Ortiz Jose 4260 N Fairhill St  
 Ortiz Marta L 4216 N 6th St  
 Osei Francis 1431 W Tioga St  
 Osorio Carrasquillo Iris 3257 N 6th St  
 Osorio Esteban Daniel 4361 N 7th St  
 Osteve K 3429 Germantown Ave  
 Other Bar 4265 N 8th St  
 Pabon Torres Betsy 3452 N 3rd St  
 Padilla Carmen 3634 N Darien St  
 Padolina Angela 3223 N Brd St Apt  
 Paez Caren 3322 N Hope St  
 Pagan Luz Sadie 4313 N 8 St  
 Parker Tyrone C 4531 N Camac St  
 Patton Angela 3632 N 15 St  
 Payton Pearlle W, Joe W 1510 Westmoreland St  
 Pedraza Jimmy 3831 N Darien  
 Pedroso Juan L 3323 N Reese St  
 Penanert Angel 3445 N Phillip St  
 Perez Luz 4225 Reese St Apt 2  
 Perez Sophia 3247 N Philip St  
 Perkins Mary F 2105 W Tioga St  
 Perri Antoinette C 1635 W Wyoming Ave  
 Peterkin Victoria 1613 West Butler St  
 Peterson Amanda 4026 Old York Rd  
 Phila Land Bldg LLC 3427 N 2nd St  
 Phillips Gregory L 3858 N 19th St  
 Plummer Eleasa, Elise 2220 W Venango St  
 Plummer Tanya 2301 Medary Ave  
 Polche Archibald 1440 Blavis St  
 Powell Evelyn M 3739 N Park Ave  
 Powers Richard W, Dorothy 3853 Germantown Ave  
 Pryor Alma L 1626 W Erie Ave  
 Puccella James 3430 N 18th St  
 Pulido Jorge 414 W Glenwood Ave  
 Puntel Marianne C 2045 Rowan St  
 Putro Charles 1728 Saint Pauls St  
 Quick Kathryn 3925 N 7th St  
 Quinones Marta 102 W Madison St Apt 2  
 R63 Boos Lounge Inc 3630 N 17th St Store  
 Ramirez Rugelio L 3230 N Reese St  
 Ramnarine Sesnarine 4412 N Gratz St  
 Ramos Bernardino R 530 W Westmoreland  
 Ramos Rigoberto 811 W Erie Ave  
 Ramos Tiffany 1926 W Westmoreland St  
 Ramos Victor 100 W Corland St  
 Redraza Victor R 4129 N Darien St  
 Reed Ikeida 1928 W Dalkeith St  
 Reid Joseph 1942 W Airdrie St  
 Reyes Rosa 265 W Westmoreland St  
 Reynolds William 3639 N 21st St  
 Rhema Deliverance Center 3527-29 N Smedley St  
 Richardson Dorothy PO Box 38316  
 Ries Joseph, Abb 3811 N 19th St  
 Riley Irene 1445 W Venango St  
 Rios Teresa 4213 N Front St Apt 1  
 Rising Sun Plumbing Supply 4450 Rising Sun Ave  
 Rivera Armanda 2921 Mascher St  
 Rivera Harold 3350 N Lawrence St  
 Rivera Iran A 3231 N 2nd St Apt 203  
 Rivera Jonathan 644 W Tusculom St  
 Rivera Jose 701 Butler St  
 Rivera Pedro 3621 N 5th St  
 Rivera Wanda I 3735 N Delhi St  
 Rivers Terry 1909 W Hunting Park Ave  
 Roberts William, Carol 3356 N Philip St  
 Roberts Leonard 1822 Brunner St  
 Robertson Dwayne 4406 N Marshall St  
 Robinson Tyrone 3830 N 13th St  
 Rodgers Christine 1009 W Sedgley Ave  
 Rodriguez Angel A 4457 N 4th St  
 Rodriguez Felix 4038 N 6th St  
 Rodriguez Jose 801 W Bristol St  
 Rodriguez Juan J 3954 N Darien St  
 Rodriguez Samuel 4435 N 5th St  
 Rogers Elvoid 1009 W Sedgley Ave  
 Rogers Herbert Jr 3723 N 18th St  
 Rosario Carmen 3924 N Darien St  
 Rosario Joseph 4159 N 6th St  
 Rosario Rene 4045 N Marshall St

Ruffo Lorraine 3354 N Howard St  
 Salas Feryg H 1303 W Roosevelt Blvd  
 Sanchez Juan 3819 N 9th St  
 Sanford Joseph F 1942 W Airdrie St  
 Santiago Angel 3250 N Leithgow  
 Santiago Wilfredo 235 W Ontario St  
 Santini Jose G Jr 7117 Horrocks St  
 Santos Manuel 4249 N 8th St  
 Sass Shonda 1936 W Erie Ave  
 Sasse Margaret, Anna 2219 A Nike Rd  
 Savior Nicole J 3820 N Smedley St  
 Schulz Helen C 3911 N Delhi St  
 Seda Miguel 3354 N Phillip St  
 Selim Mohamed 2206 W Hunting Park Av 1st Fl  
 Senior Henrietta R, William R 4152 N 7th St  
 Sepulveda Jeffrey 5041 Gransbeck St  
 Settle George 1527 W Wingohocking St Apt 413  
 Sewell Virginia 3912 Darien St  
 Shamsid Deen Zakiyya 3321 N 22nd St  
 Shellman Matthew E 4641 N 16th St  
 Shivers Lloyd L 3403 N 17th St  
 Simmons Ronald A 3828 N 18th St  
 Simmons Sharice 3720 N 15th St  
 Sistrunk Frank 1511 W Pike St  
 Smith John H, John 1319 W Lycoming St  
 Smith Dariscina 3238 N Sydenham St  
 Smith Ernest L 1727 W Hunting Park Ave Ap 622  
 Smith Herbert, Florence 3354 N Howard St  
 Smith Joel 1713 W Butler St  
 Smith Lillian 133 Long Ln Apt  
 Smith Marlean 3650 Marvine N St  
 Smith Mattie 2104 W Venango St Apt 406  
 Solivan Ramon 3736 N 10th St  
 Stanard Robert 3718 N Carlisle St  
 Statham Thomas, Emma 1231 W Hilton St  
 Stevenson Beatrice 1203 W Airdrie St  
 Stineman Ward 3627 Germantown Ave  
 Sylvester Eleanor M 3944 N Fairhill St  
 Tardy Ernest Sr, Angie K10 Roosevelt Village  
 Taylor Annie 3912 N Park Ave  
 Temple Dental Clinic 3223 N Brd St  
 Thomas Cooper Hakeim D 4310 North Marshall St  
 Thomas James A Jr 1137 W Wyoming Ave  
 Thomas Lewis F III 3631 N 11th St  
 Thomas Robert D 1300 W Butler St  
 Thompson F E 1531 W Venango St  
 Thompson Ira Sandrean V A/C 89099r38 4218 N 7th St  
 Thompson Milagros 3950 N Delixi St  
 Thompson Paul E 4536 N 13th St  
 Tioga Quaker City Golf 3437 Old York Rd  
 Torres Lucy 414 W Venango St  
 Torres Norma 176 W Westmoreland St  
 Torres Robert 3436 N 7th St  
 Torrman Rafael 3442 N 2nd St  
 Townsend Anna B 3447 N Orianna St  
 Turner Willie M, Wendell 3723 N Bouvier St  
 Tyndale Mark Mikal 3339 N 16th St  
 Tyson Mary E 1333 W Hunting Park Ave  
 Ulmer Noah 3439 N 18th H  
 Uminski William 4111 N Darien St  
 United Collision Inc 3725 Old York Rd  
 Valerie Barry 1300 W Butler St  
 Valentin Ramon 3245 N Howard St  
 Valle Misael 3317 N Fairhill St  
 Vanhouten Theresa C 139 W Ctland St  
 Vasquez Elizabeth 4027 N 8th St  
 Velasquez Louisa 702 W Butler St 1st Fl  
 Vincent Elizabeth A 4269 N Fairhill St  
 Walker Robert 1207 W Wingohocking St  
 Wallace Louise 3702 N 16th St  
 Wallace Susie 4703 N Sydenham St  
 Walls Richard Jr 3753 Pulaski Ave  
 Walz Janet 4056 N Marshall St  
 Washington Bernard 1735 W Ontario St  
 Washington Joe N 3827 N Delhi St  
 Waters Nathaniel J 1819 W Juniata St  
 Watkins Dolores 1219 W Wingohocking St  
 Watson Lawrence III 1711 W Erie Ave  
 Watson Nichole, Theresa 3238 N Sydenham St  
 Wells Marion S 4036 N 12th St  
 Wharton Marsha E 4036 N 12th St  
 Wheeler Margaret 1527 W Wingohocking St Apt 413  
 White Chavon 1718 West Ontario St  
 Whitfield Hasan 4020 N Reese St  
 Williams Robert, Gladys 3216 N Carlisle St  
 Williams C B 606 W Wingohocking St  
 Williams Clyde 2104 W Venango St Apt 309  
 Williams Dana 907 Butler St  
 Williams Gina M 9874 PO Box  
 Williams Grocery 280 W Wingohocking St  
 Williams Harvey E 4200 N Bodine St  
 Williams Regina 3946 N Marshall St  
 Willis A H 4400 N Brd St  
 Willis Forrest 3710 N Carlisle St  
 Wilson Paul A 2030 W Tioga St  
 Wilson Valerie R 1746 W Erie Ave  
 Wingate Bessie 1302 W Hunting Park Ave  
 Wood Louis R 3748 N Bouvier St  
 Woolston Lawrence 3531 N 11th St  
 Yang Zhong R 1001 W Erie Av 1fr Bsmt  
 Yi Soon Cha 3338 N Front St



Young Florence, John 3207 N 6th St  
 Young Florence 3207 N 6th St  
 Youssef Sooud 2206 W Hunting Park Av 1st Fl  
 Zamichieli Lamont 3906 E Delhi St  
 Zeno Luis 3326 N Front St

### Philadelphia Pa 19141

Aemc Teen Health Center 5501 Old York Rd  
 Aguilar Stacy 1900 W Olney Ave  
 Albert Einstein Health Network 5501 Old York Rd  
 Alexander Charles 1801 Grange St  
 Allen Lawrence 6319 N 18th St  
 Al-Quaid Faaizah 5805 N 15th St  
 Anderson Odessa Est, Robert 4908 N Hutchinson St  
 Anderson Judy PO Box 20943  
 Anthony Whitehead 4909 Hutchison St  
 Bailey Brittany C 5444 N 11th St  
 Ball Charles D 5906 Old York Rd #B  
 Barrow Plummer 6247 N Brd St  
 Bates Rhonda 4223 N 6th St  
 Bayle Gloria S 5601 N 12th St  
 Becker Amelia Mae 5301 Old York Rd  
 Beers Herbert Jr, Marie A 1802 W Albanus St  
 Bellamy Nathaniel PO Box 21308  
 Benitez Damian 2014 New Kirk St  
 Bennett Stanley, Ellen M 5026 N 12th  
 Berger Christine C/O Dianne B Tucker 1609 W Grange Ave  
 Berry Hudson M 5122 N Brd St Apt 3  
 Bonel Medical Equipment Inc 4817 N Brd St  
 Boyd Margaret 5219 N 16th St  
 Boyer Kim Bonel Medical Equipment Inc 4817 N Brd St  
 Bradley Manuel 6239 N 17th St  
 Bridges Rosie L 1714 Belfield Ave  
 Brooks Anna 1201 Somerville Ave  
 Brooks Clarence M 2nd Fl 1423 Nedro Ave  
 Brooks Kimberly M 4906 N 12th St  
 Brooks Valencia 6210 Limekiln Pike  
 Brown Claude, Claude T 5704 Marvine St  
 Brown Jermaine 262 W Nedro Ave  
 Brown William N III 1511 Nedro Av 2  
 Burns James A 6147b Old York Rd  
 Burrell Richmond 1824 W Champlost St  
 Butler Beverly 1012 Lindley Ave  
 Byrd Maude Eloise 1416 Clearview St Apt 612  
 Caldwell Calvin 6329 Ogontz Ave  
 Caldwell Kenneth I 6329 Ogontz Ave  
 Calhoun Evelyn 5946 N 19th St  
 Callahan Carl 1008 Wagner Ave  
 Cameron Ron 4734 N Carlisle St  
 Canady Tyrell 6201 N 10th St  
 Cange P 1725 Belfield Ave  
 Carraway Henry 4745 N 11th St  
 Carter Reginald 1220 W Lindley Ave Apt 211  
 Carwell Keith 5031 N Sydenham St  
 Cbb Management 4801 N 10th St  
 Chaddwicks Collision 6000 Old York Rd  
 Chambers E A 6320 Lawnton Ave  
 Chandy Annakutty 1100 W Godfrey Ave Apt 109  
 Charles Sheldon 1717 Nedro Ave  
 Chea Hang K 4901 Old York Rd 2nd Fl  
 Chessler Lori Beth 6007 N 13th St  
 Chessler Reba Tr 6007 N 13th St  
 Cho Kwang Soo 4923 N Brd St  
 Claiborne Arresh 6033 N Camac St  
 Cleveland Sieglinde, Thomas A 4809 N 18th St  
 Clifton Marie 5205 N 9th St  
 Collington Elizabeth Est 6300 Old York Rd  
 Coombs Maxine 5600 Ogontz Ave Apt C23  
 Coombs Maxine R 5600 Ogontz Ave C23  
 Cooper Gary 1501 Widener Pl  
 Crawford Florenc 4838 N Camac St  
 Cureton Lovella 1752 Church Ln  
 Daivd Sean 845 E Chelton Ave  
 Davis James, Eula 6153 N 17th St  
 Dawes Sarah Allen 6255 N Bouvier St  
 Deal Elsie E 4907 N Uber St  
 Derry Helen B 5950 Ogontz Ave Fl 2  
 Desaussure Michael 1702 Stenton Ave  
 Dickey Diana 936 W Olney Av  
 Dinh Thang V 5119 N Brd St  
 Dixon Cynetta L, Douglas 1944 Medary Ave  
 Dorsey Charise 5324 N Sydenham St  
 Dr Warren E Smith Community Mh 1315 Windrim Ave  
 Dukes Mable F 1823 Belfield Ave  
 El Michele, Keith 5331 N 13th St  
 Ellison Samuel 1418 Conlyn St Apt A110  
 Estevez Indra J, Jose M 4751 N Camac St  
 Ferry Virginia M 1629 W Sparks St  
 Fisher Robert 1242 N 55th St PO Box 21415  
 Ford Barbara E 6326 Ogontz Ave  
 Fuller Yvette 1814 Salis W St  
 Fuller Yvette 1814 W Salis St  
 Furst Claudette 4718 N Marvine St  
 Gaymon Samuel 6236 N Smedley St  
 Giles Curtis, Ethel 5603 N 11th St  
 Goodwin Theresa L 6314 N Gratz St  
 Gordon Eleanor L 1178 Wagner Ave  
 Grazier Beverly 1515 W Lindley Ave  
 Hallman Shelly L 1930 Medary Ave  
 Hamlett Albert L III, Zaire J 1220 Lindley Ave Apt 701  
 Hardin Otis L 4943 N 11th St  
 Hardy Latifa 5600 Ogontz Av Apt B32  
 Harris Fred D 802 W Fisher Ave  
 Harris Nathaniel H 6219 N 18th St  
 Harrison Betty J C/O Est 4851 N Bouvier St  
 Hart Eugene D 4629 N 12th St  
 Hart Patrisia 1118 Somerville Ave  
 Hatchell Donal L, Bertha, Jeffrey R, Michael 1436 Nedro Ave  
 Hawk Barbara Y 1338 W Ruscomb St  
 Hawkins James E 1525 W Duncannon Ave  
 Hickson Grandison 5244 N Sydenham St  
 Hill Bertha L 5816 N Camac St  
 Hill Lucille 4826 N Sydenham St  
 Hill Willie L 923 W Fisher Ave  
 Hillsman Laval 4924 N 19th St  
 Hopkins Ulysses Est C/O Linda Washington 5130 N Camac St  
 Howard Johnson, Emma W 5820 N 12th St  
 Howard Wilmer J, Eddie L 1724 Nedro Ave  
 Humphrey Naoma 5761 Kemble Ave  
 Humphrirs Eugenia 5734 Kemble Ave  
 Huynh Tho 1127 W Duncannon Av 2nd Fl  
 Jackson Meloney 6251 N Brd St Apt 1  
 Jackson Mildred Est 1807 W Olney Ave  
 Jackson Renee 4943 N 11th St  
 Jacobs Everett O, Ida L 5726 Kemble Ave  
 James Mattie 1436 Loudon St  
 Jeffries Regina 1827 W Eleanor St  
 Johnson Samuel E III, Carolyn E 1100 W Godfrey Ave  
 Johnson Albert 1852 Conlyn St  
 Johnson Bernice 2310 Gerrett St  
 Johnson Queen 5027 N 13th St Apt B 110  
 Johnson Rhonda 1116 W Rockland St  
 Johnson Syreatha 5933 N Brd St  
 Jones Shanta, Jones Ida 5942 N Opal St  
 Jones Lonel 2310 Gerrett St  
 Katz Bennett Levin Neurology 5401 Old York Rd 405  
 Kitchen Deanna 6213 Ogontz Ave  
 Klim Joseph 5622 N Marvine  
 Klim Joseph Sr 5622 N Marvine  
 Lederer Sophie, John C 5002 N 12th St  
 Lee Elizabeth H 5044 N 16th St  
 Lewis Laura B 1723 W Champlost St 1st Fl  
 Logue Tisha 4809 N 10th St  
 Lokey Ella 6201 N 15th St Apt 301  
 Lovemoore Ronald 5413 N 11th St  
 Mack Nan 6157 N 17th St  
 Major Tyrone 505 N Marvine St  
 Malcome Racheal E PO Box 20968  
 Markind Simon 4821 N 11th St  
 Marrow Jesse 1823 Widner Place  
 Marshall Tanya 6316 N 10th St  
 Martin Rosaly, Tony 1802 Sulis St  
 Martin John L 1451 Sparks St  
 Master Cutting Inc 4918 N Carlisle St Fl 1  
 Mcbeth Ronald 1306 W Ruscomb St  
 Mccann William Jr 5341 N 15th St  
 Mccatty Meredith 1950 Nedro Ave  
 Mccrary Raymond 4809 N 12th St  
 Mcconnell Veronica 5104 N 15th St  
 Mccray Kayto 4707 N 9th St  
 Mccrea Keith 6013 N 11th St  
 Mciver Kinte 1086 Wagner Ave  
 Mcnamee Alice G 5307 N 12th St  
 Miller Ruby L 5501 N 11th St Apt 502  
 Mitchell Franklin A 4801 N 10th St  
 Montgomery Ronald 5325 Old York Rd Apt 919  
 Morris Joseph F, Doris 4830 N Sydenham St  
 Morton Cynthia L 1634 Widener Pl  
 Moses John 5216 N Carlisle St  
 Mroz L A Md 5501 Old York Rd Paley  
 Murray Kenneth 6201 N 15th St Apt 301  
 Mustafa Thomas 5355 N 13th St  
 Nina's Furniture Gallery 6348 Ogontz Av  
 Northcutt David Leon 1716 Wagner Ave  
 Oakman Thernell 5212 N Carlisle St  
 Papageorge Andy 6000 N Brd St  
 Parel Rachel T 962 Wagner Ave  
 Parker Letitia 6000 N 9th St Apt 312  
 Pate Curtis Jr 5725 Ogontz Ave  
 Payne David 1960 Medary Ave  
 Pearson Christi Est 1414 W Rockland St  
 Personal Touch 4828 N Brd St  
 Peters Frank C, Marie 1312 Wagner Ave  
 Pho Hoa Restaurant Inc 4829 N Brd St  
 Pinkett L 1414 W Rockland St  
 Plaza Roche Ariana O 1900 W Olney St La Salle Uni  
 Pugh Bernice 1420 Clearview St Bldg H Apt 214  
 Rafferty William 5139 N Sydenham St  
 Ray Charles O, Rose M 6234 N 15th St  
 Reukauf Rhoda 1451 Sparks St  
 Riley Barbara 1834 W Eleanor St  
 Riverson Stephanie 22 N 48th St  
 Roach Elaine 4707 N 9th St  
 Robbins Algia L 1416 Clearview St Apt H513  
 Robertson Ebony 5346 N Camac St  
 Robinson Courtney 6313 N 13 St  
 Rodgers Herbert A 6203 Limekiln Pike  
 Rosario Secundino 1706 W Ruscomb St  
 Ross Julian 6041 N Marvine St  
 Rouse Angie 6157 N 17th St  
 Rubin Betty F Philadelphia Geriatric Ctr 5301 Old York Rd Room 254  
 Rxd Medication Svcs 716 1335 W Tabor Rd  
 Ryder Merle W Est 4564 N Gratz St  
 Sample Nyisha D 6301 N 10th St Apt 402

Sarnowski Lillian M, Andrew J 5601 N Warwick St  
 Schoolfield Guy M 1825 W Ashdale St  
 Scott George W 1489 Parks Ave  
 Sicalides Demetrius 1436 Grange Dnm  
 Silverman Sarah 6300 Old York Rd Apt 404 6300 Old York Rd  
 Slivak Carl A, L 1178 Wagner Ave  
 Slivak Laurine 1178 Wagner Ave  
 Small Tyrone 4934 N Hutchinson St  
 Smith Barbara 923 W Fisher Ave  
 Smith C K 5707 N 12th St  
 Smith Charm 1651 W Grange Ave  
 Smith Donna 6261 Old York Rd  
 Smith Elizabeth A 4911 N 15th St  
 Smith Haskell 5113 N Marvine St  
 Smith John 5825 N 12th St  
 Snowden Terence K 1750 Church Ln  
 Spencer Ernest 1644 Nedro Ave  
 Squires Marvin 1945 W Sparks St  
 Stanford Toussaint 5744 Park Ave  
 Staples Tyrone R 6271 Old York Rd  
 Stephan Margaret M Apt 1 Fl 1 950 Wagner Ave  
 Stephens Patricia 6134 Old York Rd  
 Stone Raynell 1229 Windrim St  
 Strouse Charles 6035 N Brd St  
 Swan Steven 1100 W Godfrey Ave Apt 403  
 Tabor Emergency Physicians/Einstein Prac 5501 Old York Rd  
 Tate Joseph 4934 N Camac St  
 Tate Mary 1418 Clearview St Building G Apt 315  
 Terry Frances E, Henry 5734 Kemble Ave  
 Terry Frances E 5734 Kemble Ave  
 Thomas Kameron A, Jinks III 5917 N 11th St 3rd Fl  
 Thomas Mustafa 5355 N 13th St  
 Thomas William John 5910 N Marvine St  
 Thompson Dorothea 4807 N 9th St  
 Tolden James A, Lucille 1517 Widener Pl  
 Torian Thomas O Est, Annie M 5927 N Warnock St  
 Vance Charles 4916 N Camac St  
 Verdieu George 1963 W Sparks St  
 Waller Troy 1214 Windrim Ave  
 Washington George 5736 North 17th St  
 Washington Mark 1861 W Champlost St  
 Washington Thomasina 5037 N Warnock St  
 Weems Alhinde 4942 N 16th St  
 Welch Jan Est 4913 N 12th St 2nd Fl  
 White Harry J Jr, Margaret A 1839 Albanus St  
 White Keith 6335 N Garnet St  
 Widener Day Fund C/O Linda Heard 5700 N Brd St  
 Widson Albert C 4830 N Carlisle St  
 Wiggins Rachel 4801 N Warnock St  
 Wilkerson Vikki L, Mary I 5939 N Warnock St  
 Wilkerson Vikki L 5939 N Warnock St  
 Williams Howard C, Iona C 6213 Limekiln Pike  
 Williams Valerie, James 1825 Nedro Ave  
 Williams Delores 1325 Lindley Ave 2nd Fl  
 Williams Doria 1427 W Fisher Ave  
 Williams Garth 4900 N 13th St Apt 2d  
 Williams Jeannette A 4927 N 11th St  
 Williams Lilly B 4900 N 19th St  
 Williams Marylean 5623 N 19th St  
 Williams Natasha S 1722 Godfrey Ave  
 Williams Nicole Apt 2d 5200 N 11th St  
 Williams Veronica 1007 Tabor W Rd  
 Williams Willis 4927 N 12th St  
 Williamson Atiya 4719 N 15th St  
 Wilson Kasaundra 4300 N Brd St  
 Wilson M 1319 W Loudon St  
 Wilson Marilyn 1319 W Loudon St  
 Wright Jean 1827 W Eleanor St  
 Wyatt Dawn M 1931 Chew Ave  
 Yearling Brittany 1932 W Ruscomb St  
 Young Dellareese 1708 W Ruscomb St

## Philadelphia Pa 19142

Adams Marcque 6169 Yocum St  
 Adams Roseanne R 6024 Greenway Ave  
 Ansink John 6647 Dorel St  
 Ar International Inc 6928 Elmwood Ave  
 Archer Margaret H 6837 Chester Ave  
 Arguedas German 2116 S Shields St  
 Armstrong Andrea 7133 Theodore St  
 Armstrong Erick 1728 S 65th St  
 Aungst William, Marie 2560 S Millick St  
 Austin Beverley A 6578 Cobbs Creek Pkwy  
 Ayana Getachew 2405 S Millick St  
 Barnes Marian C 2061 S 60th St  
 Barnes Mary 6619 Yocum St  
 Barron Barbara A 6538 Belmar St  
 Basciano Celeste, John A PO Box 33151  
 Beard Jamie L 1806 S 68th St 1  
 Bell Clara D 6420 Buist Ave  
 Bell Margaret 7254 Saybrook Ave  
 Benyard Shynauna 7053 Buist Ave  
 Best Dolores 6828 Grebe Pl  
 Bey Marie A 6701 Linmore Ave  
 Bianciello Anthony PO Box 33078  
 Biruk Ermias 6437 Woodland Ave  
 Bissonette Hele, Leo 2609 S 63rd St  
 Bliidi Joseph B 6518 Paschall Ave  
 Boyd John 26445 Massey St  
 Boyer James E 6939 Ibis Place  
 Brant Steven 2616 S Dewey St  
 Brenes Esteban 2510 S 66th

Bui Dat 6736 Grovers Ave  
 Burke Katrina 6507 Dorel St  
 C&D Apt Management Inc 2560 S Carroll St  
 Calvo Rosalia 6937 Lindbergh Blvd  
 Camp Patricia 6529 Guyer Ave  
 Casey Edward C/O John P Casey 6553 Belmar St  
 Casey Theresa M C/O John Casey 6553 Belmar St  
 Cassidy John 6813 Woodland Ave  
 Catlett William 7152 Upland St  
 Cavalieri Margaret J 6510 Dorel St  
 Celio Stephen A 6013 Kingessing Ave  
 Chung Dan Quyen 2600 S Massey St  
 Coney Gwendolyn R 6656 Yocum St  
 Conley Glen M Sr, Linda J PO Box 1685  
 Coppola Peter 2840 S 64th St  
 Coulibaly Mody 2516 S Massey St  
 Council Dorothy 7217 Saybrook Ave  
 Crawley Joan F 6521 Elmwood Ave  
 Darby Medical Assocs Inc 530 Wheeler St  
 David Charleen 6902 Paschall Ave  
 Davis Jennie 2119 S Shields St  
 Davis Sheila 2908 S 62nd St  
 Dearros Kelly Ann 2236 S Felton  
 Dearros Theresa, Neil 2236 S Felton  
 Deely Patrick, Mary 2545 S Hobson St  
 Delany Frances M, Joseph A 2651 Bonaffon St  
 Dellavecchia Frances, John A 2442 S 67 St  
 Devlin Ellen F 6132 Grays Ave  
 Devon Self Storage 2240 Island Ave  
 Diallo Alpha 7034 Reedland St T/A AD Trucking  
 Diane Mohamed L 2044 S 61st St  
 Dicomillo Daniel 2607 S 70th St  
 Diehl Charles E, Laurae 2554 S 67th St  
 Diggins Annie 6900 Cobbs Creek Pkwy  
 Diggins Annie 6900 Cobbs Creek Pkwy  
 Dinino Peter R 6519 Grays Ave  
 Diperri Carmela D 6209 Buist Av 2nd  
 Diritto Thomas Jr, Joan 6315 Kingessing Ave  
 Divine Evangeline V 2920 S Robinson St  
 Dixon Albert E 2524 S 62nd St  
 Donovan Catherine A 6521 Kingessing Ave  
 Doyle Keith 6718 Egret St  
 Dozier Angela C 6522 Dorel St  
 Duarte Bernardo 1310 E Airerie  
 Dunleavy Lawrence J 6071 Chester Ave  
 Eddies Cafe 6500 02 Dicks Aven  
 Egan Lois, John 2022 S 61st St  
 Elgak Emad H 2235 S 70 Th  
 Farria Tralena 2910 S 62nd St  
 Faunt Rose M 2535 S Millick St  
 Faye Khady 6437 Woodland Ave  
 Fernandez Gia J 2240 S 69th St  
 Fields Leonard 6233 Elmwood Ave  
 Fields Viola Sample, Bennie 1738 S Edgewood St  
 Fisahaye Segeroman 1921 S 69th St  
 Flores Julia 4445 N 7th  
 Florio Donna 1st Fl 2561 S Massey St  
 Fontanez Naileen 2228 S Hobson St  
 Ford Brenda 5719 Hadfield St  
 Fowlkes Rhonda L 2617 Hobson St  
 Friel Marie C 6522 Chester Ave  
 Furqan Ahmad A 2917 S Robinson St  
 Gable Joseph W, Carol 2114 S 63rd St Fl 2  
 Gallo Carmela, Emile 6523 Buist Ave  
 Gallo Lydia D 6334 Theodore St  
 Gaudiello Marie M 6135 Grays Ave  
 Gaye Paul 530 Wheeler St  
 Gbapaywhea Vormar 6139 Harley Ave  
 Gillis Avery PO Box 33419  
 Gormley Joseph M 6959 Theodore St Store  
 Goyal Kavita 2644 S Muhfeld St  
 Grinevich Mary 2558 S Holbrook St  
 Guong Alexander 7022 Elmwood Av  
 H Palmer F Irrevocable Burial Acct 7103 Woodland Ave  
 Hampson Patrick, John 6057 Chester Ave  
 Harrell Florence 2126 S 70th St  
 Harrison Christine 2560 S Carroll St  
 Hartage Cecil 6014 Kingessing  
 Haurylenko Michael 2214 S 69th St  
 Hedges Dorothy G 7030 Reedland St  
 Heim Virginia, Karl E 6840 Dicki St  
 Henning Albert W 2412 S Edgewood St  
 Hetherington Eunice M, John 2322 S 70th St  
 Higgins Grace H 2808 S 65th St  
 Ho Ky 1325 Sassafras Ln  
 Hooper Bernice 6544 Grays Ave  
 Howard Gerald 2108 S Edgewood St  
 Hughes Thomas C 6813 Regent St  
 Hulsinger Mildred 2090 Cobbs Creek Pkwy  
 Inverso Sara M 2412 S Edgewood St  
 J And J Cigarettes & Lottery Inc 6509 Elmwood Ave  
 Jackson Joyce 6016 Yocum St  
 Jacobo Jimmy 6314 Regent St  
 Jean Bonhomme 2434 S 72nd St  
 Jendrus Lillian Frances 6724 Chester Ave  
 Ji And Jda Inc 6721 Elmwood Av  
 Johnson Lisa 2535 S 67th St  
 Johnson Malik 2612 S 61 St  
 Johnston Ethel 2919 S Dewey St  
 Jones Barbara, Keith 5044 W Nevada St  
 Jones Beverly 2046 Carpenter St  
 Kane Shelby T 2614 S 60th St

Kathy Levin Ins 2501 S 68th St  
 Kelly Agnes 1758 S Avondale St  
 Kelsall Charles R 2607 S Daggett St  
 Kershaw Sean R 2101 Cemetery Ave  
 Kettor James 6602 Dicks Ave  
 Kilkenny Frank Co Anna Lewis 6337 Buist Av  
 Kirkland Marion 6025 Regent St  
 Koisha Alfred 7056 Reedland St  
 Kromph Anthony 6415 Dicks Ave  
 Laughlin James B 2214 S 69th St  
 Levin Kathleen L Dba Levin Ins-2 2501 S 68th St  
 Ley Chan Thy 6000 Reinhard St  
 Li Ming Ling 6727 Elmwood Av 1rr 2nd  
 Losak Mary 6521 Paschall Ave  
 Lyle John 6173 Upland St  
 Mancini Elizabeth 2053 S 68th St  
 Marchetti Maryfrances 6935 Lindbergh Blvd  
 Marigliano Santa 2826 S 65th St  
 Martin Leroy 7013 Upland St  
 Martin Margt 6026 Greenway Ave  
 Martin Marian L 7013 Upland St  
 Mbezi Arthur 2551 Millick St  
 McBride Thomas Lynn 7024 Grays Ave  
 Mccrea Julian 2527 S 69th St Apt  
 Mcdevitt Maragret, William 6444 Buist Ave  
 Mcdonnell John P 7141 Theodore  
 Mcdonnell Robert 2518 S 62nd St  
 Mcfarland Steven W 6015 S Regent St  
 Mcginley Nancy R 6404 Guyer Ave  
 Mckelvey John R 6332 Saybrook Ave  
 Mcshane Loretta 6714 Dorel St  
 Meany Charles H Jr 6246 Lindbergh Blvd  
 Meissner Chevrolet 70th St & Essington Ave  
 Melidosian Craig 1911 S 68th St  
 Metro Self Storage 2240 Island Ave  
 Miller Albert 6028 Greenway Ave  
 Miller Raymond 6583 Belmar St  
 Milligan Catherin 6759 Linmore Ave  
 Millward William F 6949 Saybrook Ave  
 Mitchell William M 6429 Guyer Ave  
 Mohamed Yayah 1224 S 52nd St  
 Mohat Joseph 6745 Dorel St  
 Monge Roberto 6701 Lindbergh Blvd Apt 2111  
 Moore George 1829 S 65th St  
 Moya Domingo 7009 Upland St  
 Murphy Nora 6522 Windsor St  
 Musumeci Emma 2240 S 66th St  
 Musumeci Salvatore A, Sara F 2547s Carroll St  
 Neenhold Rita 1814 S 68th St  
 Newell Kimberley L, Stewart P 4531 Pine St  
 Ngo Diem 6526 Woodland Ave  
 Nguyen Dong V 6229 Woodland Ave  
 Nguyen Tai V 6760 Paschall Ave  
 Nhieu Kent Cuong 6421 Woodland Av  
 Oduwole Cynthia 9405 Buist Ave  
 Oduwole John 6405 Buist Ave  
 Oeun Tony 2115 S 68th St  
 Okpeseyi Omorodion 2635 S Dewey St  
 Omalley Charles M 6514 Cobbs Creek Pkwy  
 Orlichowski Dorothy 2506 S 61st St  
 Orrico Joseph 2136 S Gould St  
 Pander Anthony D 6303 Saybrook Ave  
 Parker Matthew 2505 S Robinson St  
 Patel Bhupendra 6602 Buist Av  
 Patterson Robert, Ella 2526 S Edgewood St  
 Paynter Oliver 7121 Grays Ave  
 Percell Willie 6818 Paschall Ave  
 Perry Sarah 5749 Linmore St  
 Petrone Mary Mae 6744 Grovers Ave  
 Pham Anh 6356 Kingsessing Ave  
 Phan Tien V 6231 Buist Ave  
 Portillo Francisco 6440 Saybrook Ave  
 Pour Esau B 6311 Reedland St  
 Price Lavaina J 2086 Lloyd Ct  
 Rafter Anna 2564 S Holbrook St  
 Ramirez Jose 2354 N 20th St  
 Ratteria Michele 1904 S 65th St  
 Reed Harvey 6335 Dicks Ave  
 Rice Serlina 6929 Ibis Pl  
 Richard Hill Ins 6046 Lindbergh Blvd  
 Richardson Judy 6583 Belmar St  
 Riley Barbara 6713 Lindbergh Blvd  
 Ritter Listervelt 2101 S 70th St  
 Robey Lawrence 6811 Woodland Ave Apt 1fl  
 Robinson Monterray 2538 S 67th St  
 Rodgers Alice 2143 S Daggert St  
 Rosier Gary C 7038 Saybrook Ave  
 Russell James R 2019 So 66th St  
 Schuermann Kirsten 128 Manton St  
 Schultz Sandra L Sandra L Scheidly 2534 S Robinson St  
 Sciarillo Frank J 6552 Regent St  
 Sciarillo Karen 6552 Regent St  
 Seib Lauretaa M, Lauretta D 2637 So Hobson St  
 Senat Gavrielle 2005 S Simpson St  
 Senior Joseph 6645 Guyer Ave  
 Simms Aaron 6324 Wheeler St  
 Smith Andrea 6718 Egret St  
 Smith Jermaine 6244 Harley Ave  
 Smith Malik 2646 S Dewey St  
 Smith Melvin C 6111 Harley Ave  
 Smith Shanda 6706 Woodland Ave Apt 5  
 Spence Lenora, James 6010 Chester Ave

Steacker James A 6509 Buist Ave  
 Stein Harlaw, Hazel 7032 Woodland Ave  
 Stryker Paul, Anna 6327 Greenway Ave  
 Sutton Jeffrey 6306 Guyer Ave  
 Talbert Frances 2555 S Shields St  
 Tannton Wilson 2021 S 66th St  
 Tardey Patience 2128 S 65th St  
 Tesema Getachew 7024 Elmwood Ave  
 Tessema Bethlehem PO Box 33419  
 Tietjen William D, Viola 6340 Kingsessing Ave  
 Tilson Mazie 6828 Grebe Pl  
 Torres Alberto 1772 S 65th St  
 Torrieri Theresa 7043 Buist Ave  
 Townsend Jamir 6401 Paschall Av 1st Fl  
 Tran Alan M 6340 Grays Ave  
 Tran Tien V 2834 Bittern Pl  
 Turley Raymond J 6904 Chelwynde Ave  
 Vasquez Leisha R 2628-S Muhlfeld St  
 Vo Lua S 6539 Kingsessing Ave  
 Voker Moses 1820 S 65th St  
 Vu Dung 6834 Regent St  
 Wake Merkebe L 6330 Dicks Av 1  
 Walden Andrew 6904 Saybrook Ave  
 Warthen Verdel, George 7215 Yocum St  
 Waspi Dominick 2135 S 65th St  
 Wasson Hamilton 6202 Greenway Ave  
 Watts Wiliam 6412 Cobbs Creek Pkwy  
 Wesley Robert L 6549 Allman St  
 White Jeffrey C, Shirley 6510 Theodore St  
 White Makeecha 5450 S 54th St  
 Wilkes Helen 6439 Paschall Ave 2-Fl  
 Williams Palmer Fh Irrevocable Burial Acct 7103 Woodland Ave  
 Wilson Dawn M 7418 Brous Ave  
 Winslow Jean 6611 Guyer Ave  
 Wright Eric 6857 Upland St  
 Wynes William H, Donna L 6936 Ibis Pl  
 Wynn Catherine C/O Gambro Health Care 1700 S 60th St  
 Yarbrough Thomas 6832 Guyer  
 Yemeru Welela Y 6930 Chaster Ave  
 Young Monica C 2646 S Dewey St  
 Zeon Felix F 2136 S 67th St  
 Zhang Qiu H 6217 Woodland Ave  
 Zoegar Garmonyou 6840 Finch Pl

## Philadelphia Pa 19143

5300 Block Greenway Ave A C/O Sharlene M Roberson 5350 Greenway Ave  
 Abad Samuel 742 8th St  
 Abdullah Thomas Est 1404 S 51st St  
 Abdur Rahim Hassan 5415 Windsor Ave  
 Abebe Woinshet 4619 Chester Ave Apt A3  
 Abreha Asyia L 4723 Baltimore Ave Apt 2r  
 Accooe Alvena 544 S 49 St  
 Adams Janice 4932 Cedar Ave  
 Adams Tyreeka R 6214 Carpenter St  
 Agnew Jerry 5829 Montrose St  
 Ahmad Umar 722 S 56th St  
 Ait 32 N 52nd St  
 Alford Leroy A 748 S Aldan St  
 Allen Cornelia A 5854 Cedar Ave  
 Allen Cornelia A, Winthrop 5854 Cedar Ave  
 Allen James E 5445 Angora Ter  
 Alston Alexander 6146 Catharine St  
 Altufayli Mohsin 5016 Hazel Ave  
 Amin Mohammed N 1727 S 58th St  
 Anderson Eric 540 B S 48th St  
 Andrews Elizabeth 5029 Walton Ave  
 Anlo Assocs Inc 6017 Washington Ave  
 Armstrong Emma 4803 Linmore St  
 Atwood Mary 6029 Osage Ave  
 Baban Devy 5421 Hadfield St  
 Badger Jacqueline 5925 Spring  
 Bailey Ronold C/O Bell PO Box 19813  
 Baker Wayne E 5359 Thomas Ave  
 Balk Nam 5508 Chester Ave  
 Balon Jennifer L 1051 S 50th St  
 Barnes Katherine M 1649 Cobbs Creeks Pkwy  
 Beawin Natley 2004 S Redfield St  
 Beener Ida L 2012 S Redfield St  
 Bell Dana 5712 Malcolm St  
 Bell William C/O Bell PO Box 19813  
 Bennett S D 5327 Angora Ter  
 Benson Herbert E 4944 Pine St  
 Bentley Walter 5719 Beaumont Ave  
 Berman Judith E 923 S 48th St  
 Bernard Rosemary 4804 Chester Ave Apt 308  
 Bernard Sharon 613 S 61st St  
 Berry Jerel K 5233 Rodman St  
 Bertram Florian 506 S 46th St  
 Best Cleveland 5646 Baltimore Ave  
 Bethel Lela 418 S 49th St  
 Betton Lonnie L 5419 Catherine St  
 Billings Ethel L, Cora 5127 Webster St  
 Billingslea Robert E 6040 Webster St  
 Bines William F, Janice 5920 Catharine St  
 Black Emogene 5604 Harley Dr Apt 3a  
 Black Ralston Jr 5934 Pine St  
 Blackson Mary E 4643 Pine St Apt C 505  
 Bloodworth Dean 5420 Belmar Tr  
 Boeve Jack B Jr 5233 Pine St  
 Bolds Angel 5844 Windsor Ave  
 Bond Deshawn C/O Aarp Refund 1636 S 54th St  
 Booker Sidney 1649 Cobbs Creeks Pkwy



Boozer Darryl 5644 Elliott St  
 Boyd Carrie 6002 Cedarhurst St  
 Boyd Jacquelyn 544 S 49 St  
 Boyd Kevin 1026 S 57th St  
 Boyd Solomon Jr 5718 Warrington Ave  
 Boyd William P Jr 5534 Delancey St  
 Bragton Kinte 4720 Pine St Apt C 7  
 Branham Russell D 5722 Addison St  
 Brewer Keith, C 2033 S Frazier St  
 Brightman Karneil T 5603 Whitby Ave  
 Brockenborough Cornelius 6037 Cedar Ave  
 Brown Arthur Delia 6207 Webster St  
 Brown Edwin 5626 Whitby Ave  
 Brown Felicia R 5809 Cedar Ave  
 Brown Flodia 5606 Pine St  
 Brown Helen G 5515 Whitby Ave  
 Brown Hilton Est Jr 916 S 51st St  
 Brown Irma M 5413 Cedar Ave  
 Brown James 6032 Cedar Ave  
 Brown Lakishia 1942 S Redfield St  
 Brown Margaret R 5626 Montrose St  
 Brown Michael 1236 S 53rd St  
 Brown Theresa 5906 B Carpenter St  
 Browner William, Alfreda 6132 Christian St  
 Brunson Maylon D PO Box 19101  
 Bryant Crystal 1332 S 56th St  
 Burckhalter Teresa L 1016 S 46th St  
 Burns Tiesha 5237 Florence Ave  
 Burrell Jerri 6127 Webster St  
 Bushkoff D Greg, Doris 731 S Frazier St  
 Byrd Rashida 510 S Yewdall St  
 Cabble Johnnie 2100 S 58th St Apt 654  
 Calhoun Joseph 1616a S 56th St  
 Cambell Tyrisha V 2020 S Frazier St  
 Campanella Penelope, May 829 S 49th St Apt 2  
 Camplor Tanya F 4911 Saybrook St  
 Cannon Theodore B 515 S 57th St  
 Carraway Henry 4941 Florence Ave  
 Carrington Kevin 6013 Catharine St  
 Carroll Mary Est 5301 Chester Ave  
 Carson Dolores 822 S Allison St  
 Carter Julius 5112 Springfield Ave  
 Carter Lewis 1109 S Wilton St  
 Carter Malik T 5112 Catharine St  
 Carter Panola 5020 Hazel Ave  
 Casey Margaret 6242 Cedar Ave  
 Cash William W, Sadie B 900 S 60th St  
 Cayman Charles 5340 Kingessing Ave  
 Cenon Marie 1926 S Ithan St  
 Chavis Bryan 5433 Norfolk St  
 Chea Sherry 5740 Baltimore Ave  
 Chea Ty 1500 S 58th St Str Pl  
 Chen Shi Kai 5342 Pine St  
 Citifinancial Fka Commercial Credit 1829 S Yewdall St  
 Citifinancial Svcs Inc 5628 McMahon St  
 Claude Est 5035 Catherine St  
 Clebdebub Cynthia 503 S Melville St  
 Clemson Margaret 5964 Springfield Ave  
 Cleveland Barbara T 1219 S Melville St  
 Clifford Anna 5209 Webster St  
 Coble Henry L 635 S 6k0th St  
 Cole Willie Mae 848 S 58th St  
 Coleman Dorothy L 6060 Delancey St Fl 1 Rear  
 Coleman Myrtle 1504 S Hanson  
 Coleman Sterling 5933 Addison St  
 Coll Helen 1017 S 60th St  
 Coll James 5635 W Windsor  
 Coney Jenethel 1302 S Divinity St  
 Connor Maxwell 5013 Springfield Ave  
 Cook Helen L 5415 Cedar Ave  
 Cooper Charles 4607 Regent Place  
 Cooper Elaine 4607 Regent Pl  
 Copeland Eden A, Brad 4826 Larchwood Ave  
 Copeland Nelson 5841 Warrington St  
 Corneh Nika 1007 S 49th St Apt 1st Fl  
 Courtney Xn 5243 Webster St  
 Cousins James 5511 Upland  
 Cowan Mikeil G 4924 Walton Ave Apt B  
 Crawford Koneea M 5552 Pemberton St  
 Cropps J Habeeb L III 5336 Kingessing Ave  
 Cumins Grocery LLC 531 543 S 52nd St  
 Curry Mary G 771 S 52nd St  
 Curtis Dollie 5828 Hadfield St  
 Darrah Mary E 5300 Chester Ave  
 Daudier Marie J 5854 Webster St  
 Davenport Robin 2503 S Alden St  
 David Kimberly 5013 Willows Ave  
 Davis Barbara R 6012 Catharine St Apt B  
 Davis Benjamin 5505 Warrington Ave  
 Davis Cheryl 5615 Springfield Ave  
 Davis Mary E 5754 Pine St  
 Davison Rosa 616 S 59th St  
 Degrazia John J 5346 Grays Ave  
 Delancey Market 5356 Delancey St  
 Delgado Maria L 314 S Saint Bernard St  
 Deloatch Theolia 6164 Delancey St Apt Aot1  
 Deming Andrew 4818 Warrington Ave  
 Desai Nehal 4601 Chester Ave B303  
 Diciurcio Catherine 5533 Beaumont Ave  
 Dickerson Frederic D 4911 Saybrook St  
 Dickerson George 5530 Cedar St  
 Dickerson Gwendolyn 6207 Webster St  
 Dickerson William 6207 Webster St  
 Diggs Joanne 1648 S Conestoga St  
 Diggs Lindsey W 630 S 48th Apt 3f  
 Dilling Caitlin 4705 Cedar Ave Apt 1  
 Dong Yu G 4905 Catharine St  
 Dube Dimitri 5632 Pine St  
 Duell Theodore Sr, Gly 1634 S Lindenwood St  
 Duffey Donald P 2308 S Ithan St  
 Duffy K J 538 S 48th St  
 Dunbar Bruce 5830 Pentridge St  
 Dupree Rodney 5629 Litchfield St  
 Dureu Anna 5633 Rodman St  
 Durham Catherine W 6227 Ellsworth St  
 Dyer Demetria D 5328 Greenway Ave  
 Earl Elmora E 5813 Catharine St  
 Echols Evelyn T 1511 S 47th St  
 Ellis Emma 5610 Elmwood Ave  
 Ellison Anita 4705 Reinhard St  
 Elmore Dorothy, Willie 925 S Alden St  
 Evans Darryl 5636 Montrose St  
 Evans Jaunita 1214 S 49th St  
 Fairfax Edward C 1536 S 58th St  
 Fairweather Wollard 846 S 54th St  
 Falco Sam 4801 Pine St  
 Feggans Leroy 4624 Linmore Ave  
 Fenelon Andrew T 4514 Pine St #400  
 Fenton Kathleen 4610 Baltimore Ave Apt 2  
 Ferguson Mattie L 408 S 54th St  
 Ferguson Michael T 5714 Wheeler St  
 Feudale George 5849 Ealton Ave  
 Fields Alvora 5637 Belmar Ter  
 Fields Julie 607 S 55th St  
 Finkelshteyn Alexander 5714 Chester Ave  
 Finley Walter 5315 Malcolm St  
 Finnegan Bridget 5009 Baltimore Ave 3  
 Fisher Victoria 904 S 49th St  
 Flatley Dorothy R 5530 Litchfield St  
 Fleming Florence 5843 Chester Ave  
 Ford Tasha 5141 Webster St  
 Forde Michael M, Leandre A 5928 Webster St  
 Foreman Rodney G 517 S 56th St  
 Foster Charles M 1223 S 56th St  
 Foster Ryan 4940 Cedar Ave  
 Fowler John Sr, John 2039 S Salford St  
 Fowlkes Arthur T 928 S 55th St  
 Fowlkes Joyce G 928 S 55th St  
 Fox Elizabeth M, Robert J 5846 Hadfield St  
 Francis Cynthia K 4652 Hazel Ave  
 Franklin Kenyatta 756 S 53rd St  
 Freeman Joan 1310 S 50 Th St Fl 1  
 Freeman William H 1310 S 50th St Fl1  
 Frye Paul 5527 Whitby  
 Gaines Evelyn 5632 Pine St  
 Gaines John 2012 S Redfield St  
 Gaines Joseph Apt 401 6000 Baltimore Ave  
 Gallagher Mary 5009 Beaumont Ave  
 Gard Isaiiah Jr 1113 S Peach St  
 Gardella Dolores L C/O Margaret Edmunds Bordg Hme 5104 Chester Ave  
 Garrett Gloria 1533 S Wilton St  
 Gavin Charles 403 S 63rd St  
 Genet Araya 5004 Cedar Ave  
 Gettys Ida 1127 S Wilton St  
 Gettys Ida B 1127 S Wilton St  
 Gibson Robert J 1202 S 57th St  
 Gibson Shakia 5547 Linmore Ave  
 Gillette Fredrick 4818 Florence Ave  
 Gilliard James I 5404 Pine St  
 Gillis Lillian 1239 S Markoe H  
 Girelli Yolanda 5300 Chester Ave Holy Family Home  
 Glaspie Eric 1710 S Frazier  
 Goh Jennifer 801 S 47th St Apt 404  
 Gold Rose 914 South 46th St  
 Goldsmith Irmgard M 415 S 46th St Apt 2  
 Goodyear Mary J 5925 Cedar Ave  
 Gordon Oletha G, Ronald H 5544 Willows Ave  
 Grant Barbara 921 S Conestoga St  
 Grant Charles 5757 Cedar Ave  
 Grant Johnathan 5923 Springfield Ave  
 Graves Lewin W 4949 Catharine St Apt 3  
 Green Jasmine Harrington School 779 S 52 St  
 Green Marion C/O Park Pleasnt Nursing Home 4712 Chester Ave  
 Greene Michael G 524 S 45th St  
 Gunns Priscilla L 5739 Catherine St  
 Gunns Theresa 6015 Ellsworth St 2nd Fl  
 Guth Margaret M 5710 Hazel Ave  
 Gwin Jenny 4921 Cedar Ave  
 Hagans Stephanie A 5225 Warrington Ave  
 Hague Jennie 1302 S 50th St  
 Haldeman Gene N 544 B S 48th St  
 Hall Brenda 1221 S 61st St  
 Hamilton Harry A III 5548 Catharine St  
 Hammock Alretha R 5548 Osage Ave  
 Hammond Leonard 4816 Pine St  
 Hanagen Anthony 5550 Adison St  
 Haney Burnetta 5234 Upland St  
 Hannan Anna M 1828 S 58th St  
 Hannibal Sheldon L 5526 Walton Ave  
 Harding S Lorraine 6102 Christian St  
 Harris Jeffrey 5243 Webster St  
 Harris Kenneth 5915 Cobbs Creek Pkwy  
 Harris Wayne M 4615 Osage Ave  
 Harrison Catherine D 601 S 48th St



Harvey Forrest A 1013 S 60th St  
 Harvey Frances 1818 S Alden St  
 Hawco Rosemary 4936 Cedar Ave  
 Hawkins Margaret 5330 Upland St  
 Hayashi Joseph A, Joseph 1145 S Ruby St  
 Hayes Jackson 5029 Baltimore Ave  
 Hays Rose 1347 S 54th St  
 Headen Helen R Est 5825 Webster St  
 Healy Mary 5029 Walton Ave  
 Heitzenroder Sharon R 1108 S 46th St Apt 202  
 Henry Dorothy S 2050 S 58th St  
 Henwood Jane E 5631 Hadfield St  
 Herbert Bernice 5300 Chester Ave Holy Family Home  
 Hernandez Carl Williams 4915 Osage Ave  
 Hightower Gail 638 Conestogo St  
 Hoggard Chopper 4935 Spruce St Apt B9  
 Holland Hazel 5934 Pine St  
 Holland Sheila 5111 Baltimore Ave  
 Holley Louis C 6248 Cedar Ave  
 Holmes Michael 1419s 55th St  
 Hooper Raven 5445 Trinity St  
 Hosea Harvey 832 S 51st St  
 Howard Bessie M 421 S 62nd St  
 Howard Gerald 5731 Broomall St  
 Hoyt Margaret M, Michael 5123 Webster St  
 Huang Mike 319 S 58th St 1st Fl  
 Hughes David J 4727 Hazel Ave  
 Hughes James E 5749 Delancey St  
 Humphrey Naomi 4820 Hazel Ave  
 Hutchinson Russell J 5722 Addison St  
 Hutchinson William 5719 Florence Ave  
 Hutton Mary 921 S 58th St  
 Huynh John 6900 Chester Ave  
 Isaac Mariyamma 5632 Ellsworth St  
 Jackson Annie R 6243 Larchwood Ave  
 Jackson Anthony 6121 Washington Ave  
 Jackson Evette 5509 Chancellor St  
 Jackson Gloria, Walter C/O 5623 Springfield Ave  
 James Jeanette M 5864 Osage Ave  
 Jedwabny Mary Est 5825 Dickens Ave  
 John Gladys 5441 Kingsessing Ave  
 John Wellington 1700 S Yewdall St  
 Johnson Christopher Jr 5626 Addison St  
 Johnson Dominic L 5845 Pine St  
 Johnson Frances M, Albert J 4500 Springfield Ave  
 Johnson Hallie 1305 S Markoe St  
 Johnson James W, Martha 5504 Warrington Ave  
 Johnson Levar 5509 Delancey  
 Johnson Moses Z 2027 S Salford St  
 Johnson Shirley M, Jesse W 6200 Carpenter St Apt 2  
 Johnson Theodore A 484 Kingsesing Ave  
 Johnson Virgie 1017 S 60th St  
 Johnston Harry T Jr 1030 S Paxon St  
 Johnston Lennie 5953 Trinity St  
 Jones Monique 5429 Baltimore Ave  
 Jones Richard A, Rita 5915 Springfield Ave  
 Jones Rick 5117 Warrington Ave  
 Jones Ryan 4924 S Kingsessing Ave  
 Jordan Louis K Jr 5906 Trinity St  
 Jordan Mary A 5968 Trinity St  
 Josma Exechiel 5225 Upland St  
 Joyner Wesley, Teresa 4821 Florence Ave Unit D  
 Joyner William H 5930 Christian St  
 Kabbah Yokoe 5542 Chester Ave  
 Kabsai Berhane 4514 Pine St Apt 204  
 Kabsay Habtesilase B 5025 Florence Ave  
 Kay Elizabeth I, William J 1254 S Ruby St  
 Keith Washington 5926 Christian St  
 Kelley Helen C 6028 Washington Ave  
 Kelly Sid Lamont 5510 Greenway Ave  
 Kelly Tenisha 6035 Hazel Ave  
 Kennedy Winston 5856 Larchwood Ave  
 Kim John J 501 S 54th St  
 King Florence M, Andrew 1525 S Vodges St  
 King Robert S 449 S 49th St  
 King Ruby M 4712 Chester Ave  
 King Ruby M 4712 Chester Ave  
 Kit John 5428 Angora Ter  
 Knight Brie R 4629 Baltimore Ave  
 Knight Eugene 4701 Pine St  
 Knox Beatrice, Richard 6151 Delancey St  
 Kolikas George 5218 Florence Ave  
 Kone Alibory Adama 4840 Pine St Apt 409 C  
 Krysa Stella 540 S 59th St  
 Lakey George 4715 Springfield Ave  
 Lam Doung Ly 5661 Florence Av Pub Ltg  
 Lample Robert A Est, Harry J 2050 S 59th St  
 Lawless Margaret, Charles 4926 Hazel Ave  
 Lebo Sommar 4506 Springfield Av  
 Lee Bobby 433 S 50th St  
 Lee Kathryn M 1540 S Wilton St  
 Lee Pamela 5866 Christian St  
 Lewis Leon C 849 S 57th St  
 Lewis Ronald 5021 Osage Ave  
 Liggon Gerald A 844 S Allison St  
 Lim Kris 5518 Chester Ave  
 Lin Quing F 319 S 58th St  
 Lipscomb John R 5106 Whitby Ave  
 Lloyd John 1136 S Peach St  
 Longworth Leonard L 5818 Rodman St  
 Lopez Robert 5480 Montrose St  
 Lucas Louis A Est 445 Cobbs Creek Pkwy

Lundy Hortense R 6246 Delancey St  
 Lyster Vanessa 5234 Upland St  
 Lynch Margaret J, Donald 2048 S 59th St  
 Lyons William, Anna 5335 Delancey St  
 Mack Linda 5321 Delancey St  
 Mackey Sherree 2434 S Frazier St  
 Macklin Margaret E 6208 Washington Ave  
 Madden Mary 5968 Trinity St  
 Mahgoub Mohamed 5967 Chester Av  
 Malek Alexander 4516 Springfield Ave Fl 2  
 Malloy Alveda 5953 Wharton St  
 Malloy Dewey Sr 5953 Wharton St  
 Mancini Adam 534 S 49 Th  
 Mandel Jean R 1845 Walnut St 14th Floor  
 Manning Donte 1640 S 56th St  
 Mansell Catherine J 4643 Pine St Apt C311  
 Marah Yankuba 846 S 58th St  
 Margolis Elana 4823 Baltimore Ave  
 Marra Joseph, Mary 1830 S Allison St  
 Marshall Marguerite Est 639 S Conestoge St  
 Martin Ollie 5112 Larchwood Ave  
 Mason Gracie, Alonzo 831 S 57th St  
 Mason Thelma L, Michael, Ralph M, Jerome 5126 Webster St  
 Mcann Rose 5320 Delancey St  
 McCain Harriet 848 S 58th St  
 McCall Catherine 5302 Catherine St  
 McCall James 5841 Delancey St  
 Mcclellan Dorothy 1232 S Graylock St  
 Mccloud Mary 5112 Delancey St  
 Mccoy Ronald 4601 Market St  
 Mccoy Sharifah 5409 Harley Terr Apt 3b  
 Mccoy Willie V 5428 Osage Ave  
 Mcdonough Elizabeth 5533 Beaumont Ave  
 Mcfadden Margaret J 5421 Malcolm St  
 MCGovern Beatrice, Mary 1249 S Hanson  
 McGregor Tiffany 349 S 47th St  
 Mciver Donny O 2021 S Cecil St  
 Mciver Joan S 2021 S Cecil St  
 Mclaughlin James F, Marie L 1013 S 47th St  
 Mclaughlin John F, Mary 5961 Chester Ave  
 Mclaughlin Lauren 5907 Latona St  
 Mcleod Carmen E 349 S 47th St A405  
 Mcmoore Jean S 5838 Larchwood Ave  
 Mettaway Gwendolyn J 6017 Cedarhurst St  
 Middlebrooks Ben T 1329 S Divinity St  
 Miller Chante 5044 Hazel Ave  
 Miller Natasha 5139 Cedar Av  
 Miller Shirley 761 S 51st St  
 Miller William J 1015 S 53rd St  
 Minnitti Carolyn 1234 A St  
 Mitchell Alice J 5909a Carpenter St  
 Moat Robin 1409 S 58th St  
 Mobilization For Animals 4729 Baltimore Ave  
 Moody Ronald A 813 S 49th St  
 Moore Gerard 1023 S 51st St  
 Moore Gregory 5231 Chester Ave 3fl  
 Moore Harriet 5528 Cedar Ave  
 Moore Ida 5434 Winsor St  
 Moore Kyle 1254 S Greylock St  
 Moorhead Patrick 508 S 49th St  
 Morris Bertah H, Casey, Jr Elinor 1226 S 53rd St  
 Morris Robert 4821 Walnut  
 Morrison Joan 1329 S Wilton St  
 Moses Deborah 1212 Greylock St  
 Moses Joanna H 1233 S 47th St  
 Mosley Frances A 5402 Regent St  
 Moyer Eva 761 S 51st St  
 Moyer Wilmer 761 S 51st St  
 Mullan William 5921 Washington Ave  
 Multi Ethnic Behavioral 1242 S 47th St Fl 2  
 Mundy Margaret 5708 Grays Ave  
 Mundy Margaret Est 5708 Grays Ave  
 Murdaugh Tiffany 5904 Carpenter St Apt A  
 Murphy Lawrence M 1204 S Edgewood St  
 Murray Donald L 1048 S 56th St  
 Murrell Margaret 5704 Windsor St  
 Myers Leroy 5844 Montrose St  
 Neuman Miriam, Jay Gdn Ct Plaza 4j  
 Nguyen Tien H 1008 S 48th St Apt 406  
 Nibblins Lucy 1605 S 56th St  
 Nisenzon Maria 5503 Warrington Ave  
 Norman Deree 5367 Thomas Ave  
 Norton Derrick N, Shawn K 5443 Willows Ave  
 Oakley Betty 5115 Pine St Apt 2  
 Oestreicher Adam J 4941 Pine St  
 Okite Bernard 737 S 58th St  
 Olajide Ajayi 325 S 52nd St  
 Oltnan Morton 644 S 60st  
 Oneal John Jr 526 S Conestoga St  
 Osborne Moses 5537 Springfield Ave  
 Osman Jemal M 4704 Hazel Ave  
 Palmer Handy Paula 5830 Larchwood Ave  
 Palmer Marie E Est 1135 S Wilton St  
 Park Je Sik 5746 Baltimore Ave  
 Parker James F, Frances 1644 S 52nd St  
 Parrish Marion 5328 Greenway Ave  
 Pazguitierrez Maria 1001 S 46th St  
 Peale William W 751 S 60th St  
 Pearce Jacob R 1431 S 56th St  
 Pender Jamol J 1008 S 48th St Apt 104  
 Penhea Bouma 4925 Osage Ave  
 Perry Aaren 4728 Kingsessing Ave

Perry Roscoe 4725 Chester Ave #C9  
 Peterkin Elizabeth 4820 Hazel Ave  
 Peterson Shanette 5119 Regent St  
 Pham Cuong 5224 Paschall Ave  
 Phelps Catherine, Natasha 4913 Cedar Ave  
 Phillips Kim 5438 Catharine St  
 Pickett Elbert H 1052 S 53rd St  
 Pine Hill Historic Prop Ofc B2 4801 Pine St  
 Pinkston Louise 5632 Pentridge St  
 Pollard Alan 1005 S Frazier St  
 Pope Kimberly D 5720 Belmar Tr  
 Powers Lamar 5925 Windsor  
 Prischak Robert 4626 Osage Ave  
 Pritchett Raquel 1341 S 52nd St Apt B  
 Privott James 4842 Larchwood Ave  
 Prochaska Erica 805 S Saint Bernard St Apt 3  
 Purnell Jeanette Y 5416 Willows Ave  
 Rafter Edward M Jr 5303 Lindbergh Blvd  
 Randell David 4832 Cedar Ave  
 Ratigan Lamond M, Brian J 1606 S 46th St  
 Ratliff Constance 1425 S 54th St  
 Ray Rahshad R, Linda A 5506 Greenway Ave  
 Reed Craig 5814 Willows Ave  
 Reed Mary Est 5911 Cobbs Creek Pkwy  
 Reese Catheryn 5856 W Osage Ave  
 Reese Daisy 5301 Chester Ave  
 Reeves Arlan T 1000 S Ithan St  
 Reinhart Grabe Cheryl 4730 Chestnut St  
 Restaurant Assoc 26 Ben Franklin Pky  
 Revels Walter 5926 Christian St  
 Reynolds Keith A 6032 Osage Ave  
 Rhoden Esther I 5626 Addison St  
 Rhodes Marissa D 501 S 47th St Apt 4  
 Rhodes Marvin 2411 S Frazier St  
 Rice James Est 4912 Pine St  
 Richards Harry 5135 Cedar Ave  
 Richardson Ronald C/O Est 5803 Cedarhurst St  
 Ridley James W, Lucy C 5638 Cedar Ave  
 Ridley Millie 5615 Springfield Ave  
 Riley Frances 5410 Springfield Ave  
 Ringgold Mabel R 1135 S Wilton St  
 Rishi Bhat 529 S 49th St  
 Robertson Joseph 5529 Angora Ter  
 Robinson Alfonso 4816 N 15th St  
 Robinson Annie E 5907 Warrington Ave  
 Robinson Florence 6032 Cedar Ave  
 Robinson Jessie C 6241 Larchwood Ave  
 Rogers George W 5400 Gibsona Dr  
 Rolle Michael 6245 Washington Ave  
 Rone Reada R 5710 Larchwood Ave Apt A  
 Rose Darnley O 903 S Alden St  
 Ross Elizabeth 4932 Cedar Ave  
 Rothman Hannah E 5040 Hazel Ave 2  
 Rouse Karen 1812 S Alden St  
 Rowe Valerie 5717 Belmar Ter  
 Royster Joseph 5844 Belmar Ter  
 Ruffin James, Mark 1545 S Lindenwood St  
 Ruffin Joyce 1016 S Frazier St  
 Russell Florence, John 1242 S 50th St  
 Rutland Nettie Est 1418 S 51st St  
 Ryan Kathleen 509 S Melville St  
 Saks Rachel 4607 Springfield Ave  
 Salladini Guido, Anna 5542 Angora Terr  
 Sample Elton 2038 S Alden St  
 Sanders Nathaniel E 5520 Willows Ave  
 Saunders Gerald W Jr 5757 Rodman St  
 Saunders Linda C 4611 Woodland Ave  
 Scarborough Mary M 4601 Chester Ave  
 Schott Kevin 4702 Cedar Ave  
 Schreider Rose Est 4605 Chester Ave  
 Scott Daniel 5540 Katherine St  
 Scriven Lola 5139 Walton Ave  
 Scruggs Vernetta 5209 Woodland Ave  
 Seely Lillian G 5443 Regent St  
 Session Andrea L 4800 Pine St  
 Settles Gregory 1533 S Wilton St  
 Seyoum Samuel A 5808 Baltimore Ave  
 Shao Xiang Chai 5641 Chester Av 1st Bsm  
 Shapiro Jonathan C 819 S 49th St  
 Sherwood Day Care C/O Halimah Jones 5543 Willows Ave  
 Short Christian 4940 Cedar Ave  
 Showell Beth A 716 S 49th St  
 Siciliano Mary J 5840 Belmar Ter  
 Sills Robert 5721 Malcolm St  
 Sine Robert 5011 Larchwood Ave  
 Singleton Michael 6039 Webster St  
 Siter Rodney B 5926 Cobbs Creek Pkwy  
 Skelton Katherine J 5702 Thomas Ave  
 Skinner Mabel L 2050 S 58th St  
 Slocum Frank 5225 Delancey St  
 Smith Alexander J 5234 Litchfield St  
 Smith Elaine O 6118 Catharine St  
 Smith Janie Maye 5934 Webster St  
 Smith Jeanette E 5951 Cobbs Creek Pkwy  
 Smith Ralph R 414 S 46th St  
 Smith Tamara M 6204 Larchwood Ave  
 Smith Trine 4929 Walton St  
 Smith Willetta 5456 Pine St  
 Smith William 5916 Walton Ave  
 Spivey Clara E 5416 Cedar Ave  
 SS Fund Inc PO Box 19101  
 Stanley James 530 S 51st St  
 Stanton Carol A 5606 Pine St Apt 1  
 Starchia Jamar 1533 S 58th St Apt B  
 Stclair Margaret L 4811 Springfield Ave  
 Stearns Deborah C 4822 Florence Ave 3rd Fl  
 Stephens Idella 419 S 51st St  
 Stern William 4944 Hazel Ave  
 Stewart Fannie 5331 Addison St  
 Stewart Marietta I, John 1448 Grays Ferry Ave  
 Stickney Gillian 5010 Pine St  
 Stock Stephanie 4631 Pine St Apt E610  
 Stokes Pearl 5538 Ridgewood St  
 Strickland Norma Est 6149 Delancey St  
 Strobos Barron Inc 500 S 49th St  
 Strok Michael, Natalya 2032 S Cecil St  
 Suber Veronica L 4815 Florence Ave  
 Summers Gail M 5808 Walton Ave  
 Sweeney Michael K, Patricia 5515 Addison St  
 Sykes Poncedeleon 5519 Linmore St  
 Tang Chiang, Eng S 5410 Chester Ave  
 Tashjian Mary L 5457 Norfolk St  
 Tate Devon 8109 Lyons Ave  
 Tayler Daisy B 1303 S 57th St  
 Taylor Charlonda 411 Cobbs Creek Pkwy  
 Taylor Mary 1329 S Divinity St  
 Taylor Mary R 5907 Latona St  
 Taylor Willie R, Raymond 2055 S Redfield St  
 Tedla Saba 1011 S 46th St Apt 3f  
 Teitelbaum Reba 5633 Ridgewood St  
 Terry Ava D 1320 S Divinity St  
 Thomas Ivory 5119 Springfield Ave  
 Thomas Juanita 4946 Pine St  
 Thompson Dora 4804 Paschall Ave  
 Thrower Mildred, Alex 923 S Cecil St  
 Thurwanger Charles Sr, Mary 5212 Kingsessing  
 Thurwanger Mary 5212 Kingsessing Ave  
 Tilson Lottie D 6119 Webster St  
 Timsley Page Linda G 5913 Catherine St  
 Tinson Antonio 7016 Woodland Ave  
 Titelbaum Nathan 5633 Ridgewood St  
 Toft Peter 900 S 47th St  
 Toney David 6241 Carpenter St  
 Toney Lorine 1119 S 53rd  
 Tookes Joseph 1651 S Wilton St  
 Townsend Leon 1437 S 49th St  
 Tran Bac T 5600 Thomas Ave  
 Travers Lula E 6043 Catharine St  
 Trowell Nicole D 5814 Norfolk St  
 Tucker Claudia M 1124 S 51st St  
 Turner Shawn 6031 Carpenter St  
 Uddin Millat 526 S 56th St  
 Urbanelli Mario 5300 Chester Ave Holy Family Home  
 Vandyke Howard W, Clara A 613 S Conestoga St 1st Fl  
 Vinson Jeffery 509 40th St  
 Vinson Joseph 2050 S 58th St  
 Voyage House Inc 4820 Chester Av  
 Waite Anthony C/O John Waite 1217 S 61st St  
 Waite John 1217 S 61st St  
 Walker Cynthia D 6021 Wharton St  
 Walker Franklyn L 635 S Felton St  
 Walker Kahlil M 4924 Walton Ave Apt B  
 Walker Mariyam 7701 Lindbergh Blvd Apt 116  
 Walker Philip 833 S 57th St  
 Walker Reuben 5839 Norfolk St  
 Walston J E 5416 Addison St  
 Walton Zoxleavon 1020 S 60th St  
 Ward Mary Jo 401 S 46th St  
 Washington Shona 5551 Walton Ave  
 Washington Shona Est 5551 Walton Ave  
 Washington Thelma C/O Alfred A Washington 1444 S Vodges St  
 Waters Shavasia 5148 Hazel Ave  
 Watson Clement 1353 S Lindenwood St  
 Watson Dollie, Artis 5513 Beaumont Ave  
 Weaver Frances 1430 S 49th St  
 Weaver Herbert 1850 S Yewdall St  
 Welk Jeffrey 929 S Saint Bernard St  
 Wells Margie 1142 S Wilton St  
 Wells Tommie W 5833 Washington Ave  
 West Lewis C 5416 Whitby Ave  
 West Philadelphia Eye Assocs 501 S 54th St Ste 25  
 Westerbrook Kelly 430 S 57th St  
 White Geraldine E 5604 Harley Dr Apt 3a  
 Whitters Shellrond M 4952 Walton Ave  
 Whittingham Thomas P 4928 Hazel St  
 Williams Bernice E 5128 Springfield Ave  
 Williams Davis 5632 Pine St  
 Williams Edward F 501 S 48th St  
 Williams Erma 723 S Ithan St  
 Williams John 6247 Carpenter St  
 Williams Joseph 645 S Yewdall St  
 Williams Sareata 901 S 55th St  
 Williams Solomon J 414 S 48th St Apt B11  
 Wilson Elaine Y 810 S 51st St  
 Wilson Kermitt R 903 S Alden St  
 Wilson Krystal T 1846 S 56th St  
 Wilson Lakisha 1225 S Wilton St  
 Wilson Vernice N 1318 S 17th St  
 Wise William 1535 S 53rd St  
 Wolfert Irene E 1016 S Farragut  
 Wood Elizabeth 5644 Elliott St  
 Wooden Mona 5379 Thomas Ave  
 Woodland Rehabilitation 7049 S 49 Th St  
 Wright Augustus 1537 S Lindenwood St

Wright Correy 1522 S Lindenwood St  
 Wright Irene 4936 Cedar Ave  
 Wright Kevin 1822 S Vodges St  
 Wue Phyllis M S 4604 Springfield Ave  
 Wynn Leon 6026 Osage Ave  
 Yikunno Addisu 1400 S Vodges St  
 Yoo Sung Koo 5401 Baltimore Av  
 Young Irene G 5858 Angora Ter  
 Zwigaitis Bernice M 5426 Woodland Ave

## Philadelphia Pa 19144

27 Swiss Times 20 E Herman St  
 Abbey Genevieve 5555 Wissahickon Ave Apt 1108k  
 Abbott Laura 20 E Abbottsford Ave  
 Abdullah Isa 512 W Clapier St  
 Adderley Nelson, Ada 454 W Winona St  
 Adkins Jaleel 31 E Armat St  
 Agen Ruth M 5123 Wayne Ave  
 Agger Charles, Mary A 5016 Portico St  
 Agger Mary 5016 Portico St  
 Allen Bette L 6322a Carnation St  
 Allen David 5142 Greene St  
 Allen Philip 4601 Green St  
 Ammaturo Leonardo, Rose 75 E Cosgrove St  
 Anderson Delone 370 W Johnson St D 3  
 Anderson Myrtle C 202 W Cheltenham Ave  
 Anderson Tracey D PO Box 44465  
 Andre Maia 6300 Greene St  
 Arnold Amb 6330 Ambrose St  
 Ashmore Constance 6324 Ross St  
 B Witherspoon R Witherspoon 443 W Hansberry St  
 Bacon Nita M 536 E Tulpehocken St  
 Barbee Esther B 22w Rittenhouse St Apt 106  
 Barefield Margie 6111 Boynton St  
 Battle Catherine 6358 Morton St  
 Battle John H 6358 Morton St  
 Baum Cora 6118 Lensen St  
 Bayete Shani L 5400 Wissahickon Ave Apt 12  
 Beasley Virginia Est, Robert 6342 Ross St  
 Behrendt Christiane 556 W Clapier St  
 Bell Robert S 5860 Osceola St  
 Bevans Sharen A, Joan M 140 W Maplewood Ave  
 Bey Kyle 316 E High St  
 Biggins Wanda E 414 W Manheim St  
 Black Helen J 21 W Pomona St  
 Black Norses Investment Club A Partners Inez Tory 6144 Wayne Ave 5  
 Bohanan Virginia L, Grace V 23 W Ashmead Pl N  
 Boone Watson 467 E Mechanic St  
 Bowen James D 313 W Manheim St  
 Bowers Ryan 4835 Pulaski Ave  
 Bowser Marion 505 E High St  
 Boyer Juanita 548 E Washington Ln  
 Bradley Patricia 471 E School House Ln  
 Brahlin Judith 210 W Rittenhouse  
 Brantley Ellen 277 E Queen Ln  
 Brauer Ariana 4201 Henry Ave # 431  
 Braun Rose 6323 McCallum St  
 Brearley Louise 5040 Tacoma St  
 Bridge Whist Assn Phila Clubs 6127 McCallum St  
 Bringham Charles 92 E Wister St  
 Britt Hugh 451 W Queen Ln  
 Broadus Hoskins 21 E Penn St Rear  
 Brown Charles 5450 Wissahickon Ave Apt 452  
 Brown Helen 5614 Stokes St  
 Brown William M 164 W Wyneva St  
 Brown William N 33 E Bringham St  
 Brunson Edith 356 W Penn St  
 Buggy Helen 5657 E Wister St  
 Bullard Dina J 5222 Greene St  
 Burgess Jonathan D 206 Lincoln Dr  
 Burnett George 6342 Musgrave St  
 Burnett George C Jr 6342 Musgrave St  
 Burns Spurgeon 6325 Homer St  
 Burroughs Childs Jermaine 741 E Rittenhouse St  
 Burton Eric 627 E Locust Ave  
 Bush Mildred A 5022 Copley Rd  
 Bussie Kim 5920 Pulaski Ave  
 Byren Grace 114 W Apsley St  
 Cabiness Finnigan Nyeisha 538 W Clapier St  
 Cameron Nellie 507 W Manheim St #22d  
 Canale John 320 E Mechanic St  
 Caned David 5017 Wissahickon Ave  
 Caporale Aldo M 6123 Greene St Apt 213  
 Carter Derrick 612 E Woodlawn St  
 Carter Donald 6331 Greene St  
 Carter Doris V 162 W Wyneva St  
 Carter Harret 5030 Knox St  
 Carter Josephine 243 E High St  
 Cary Mark S 6324 Gdnia St  
 Cason Victor G 5074 McKean Ave  
 Chapman Richard Juvenile Justice Ctr of Phi 100 W Coulter St  
 Charles Foster J 328 E Price St  
 Cheltenham Rehabilitation Pc 208 W Cheltenham Ave  
 Childs Joe L 6344 Sherman St  
 Clark Anna C 7321 Bryan St  
 Clark Calvin 122 W Apsley St  
 Clark Karin 5217 Wissahickon Ave Fl 1  
 Clark Khalil 5000 N 20th St Salon  
 Clarke Garland 5235 Laurens St 2nd Fl  
 Clarke Jonathan 200 E Johnson St  
 Clayton Dorothea 5335 Baynton St  
 Clinkscale Luther 125 E Coulter St  
 Cloud William 225 W Queen Ln  
 Cloverly Apts 437 W School House Ln  
 Coleman Lisa 5501 Wayne Ave Apt 109  
 Coleman Ronald L 463 W Winona Ave  
 Coles Barry B 613 E Locust Ave  
 Coles William, Barry B 608 E Locust Ave  
 Collazo Roberto 259 W Johnson St  
 Collins Gina 46 E Pastorius St  
 Committee For Dignity And Fairness 5219-25 Germantown Ave  
 Commodore Vincent, Emilia 532 E Mayland St  
 Concepcion Perez R 5141 Germantown Ave Apt 3  
 Connor Doris F 26 W Johnson St  
 Connor Emma M 146 Walnut Ln  
 Cooper Ella R 5844 Magnolia St  
 Cooper Marilyn L 515 W Cheltenham Ave 1108  
 Copeland Lisa 128 Rittenhouse  
 Corner David E 146 Walnut Ln  
 Cottrell Thomas 53 E Wister St Apt 307  
 Counts Robert L 4918 Greene St  
 Covenant House Health Svcs 251 E Bringham St  
 Crockett Robert, Edna 132 E Mayland St  
 Cuddleton Charles 245 E Upsal St  
 Cutts Bryant 6352 McCallum St  
 Cwikla Stanley 6122 Ross St  
 Daniels Edmar 142 W Manheim St  
 Daniels Samuel M 5004 Erringer Pl  
 Daniels William 6225 Morton St  
 Datts Terrine 6047 Magnolia St  
 Davidson Caroline 6319a Carnation St  
 Davis Bryttney 5450 Wissahickon Ave  
 Dean Little Rasheeda 6121 Gdnia St  
 Del Colon Vazquez M 5141 Germantown Ave Apt 1  
 Demby Myles J 505 E Tulpehocken St  
 Dempsey Melissa E 5232 Morris St  
 Deskian Sonia 5555 Wissahickon Rd Apt 515f  
 Devine Marcella 745 E Locust Ave  
 Dice Nelson Clarke A 5231 Wissahickon Ave  
 Dixon Rachel A 600 W Harvey St Apt A315  
 Doherty Tyler B 410 W Woodlawn St  
 Doran Marie V 601 W Park Ln Apt C3  
 Dorman Robert B 5853 Magnolia St  
 Drayton James Apt 3e 269 W Walnut Ln  
 Dyer Joseph 5225 Schuyler St  
 Eagle One Federal Credit Union PO Box 44465  
 Edwards Adriane 6209 Homer St  
 Edwards Edith M 401 West Walnut Ln 127  
 Edwards Rupert 133 E Mayland St  
 Eikenburg George 6339 Magnolia St  
 Eisiminger Charles I 5115 Wissahickon Ave  
 Engram Curtis M 5450 Wissahickon Ave Apt 239  
 Erb David C/O Taig 4700 Wissahickon Ave Ste 100  
 Esmond Ella 6214 Wayne Ave  
 Evans Eva 5602 Baynton St  
 Evans Jane P 222 E Price St  
 Evans Sylvester 5042 Tacoma St  
 Everett Pauline H 36 E Clapier St  
 Family Practice Counsel Inc 4700 Wissahickon Ave Ste 118 Mailbox 110  
 Faust James K 5027 Wayne Ave  
 Fearon John P 114 W Apsley St  
 Feda Corp 139 W Cheltenham Av Power  
 Fletcher Brandt 4201 Henry Ave  
 Gabel Charles K 117 W Washington Ln  
 Gabow Frances 128 E Price St  
 Gale John W 722 E Cheltenham Ave  
 Gambrell James 551 Morris St  
 Gansky Hilda R, Hilda 6300 Greene St 108  
 Gaskins Jane A 722 E Cheltenham Ave  
 Gellman Beth Apt C 305 2967 W School House Ln  
 Germantown Community Health Svc 1 Penn Blvd  
 Germantown Cricket Club 411 W Manheim St  
 Germantown Pain PO Box 8250  
 Germantown Pharmacy Inc 5100 Germantown Ave  
 Giordano Leona 5815 Wayne Ave  
 Gittlin Bruce, Gail 760 E Price St  
 Glinesky Randi 3120 School House Ln Ap  
 Goggins Della 5450 Wissahickon Ave Apt 541  
 Gomez Joan L 6342 Gardina St  
 Gonzalez Tirado J 5141 Germantown Ave Apt 2  
 Grant Charles 135 W Hansberry St  
 Graupner Robert F, Alda 5433 Wayne Ave  
 Gray Ingrid 2nd Fl 545 E High St  
 Gre Rosemarie B 4126 Apalogen Rd  
 Greater Germantown Housing Dev Corp 5538 C Wayne Ave  
 Green Dorothy PO Box 48156  
 Greene Kevin 107 W Manheim St  
 Gregg James 600 W Harvey St  
 Greipo Jolene M 5500 Wissahickon Ave  
 Grey Ernestine 26 W Johnson St  
 Griffin Lloyd 245 W Queen Ln Apt 407  
 Griffin Marie 4535 Morris St  
 Griffin Mary B 5450 Wissahickon Ave Apt 541  
 Growing Light Day Sch 5223 Belfield Av 3 Phase  
 Gunn Georgia 5215 Schuyler St C207  
 Hamilton Hydrea D 5335 Baynton St  
 Hampton Tony F 6 W Pomana St 3  
 Hardman Doreen M 5114 Keyser St  
 Harley Laurence, Beulah 6145 Baynton St  
 Harmon Vivian 46 E Pastorius St  
 Harper Charles W, Sara 5815 Knox St  
 Harris Brittney D 5500 Wissahickon Ave  
 Harris Daisy 246 E Bringham St  
 Harris Lorraine, Peter R 6100 McCallum St Apt 2c



Harris Mark 416 Cheltenham  
 Hart Samuel 59 E Coulter St  
 Harvey Martin Est c/o Paul Harvey 236 Roberts Ave  
 Hawk Barbara Y 5450 Wissahickon Ave Apt 652b  
 Hennessy Helen 50 W Neva St  
 Henzy Inc 118 W Cheltenham Av  
 Herrick Dale V 635b W Park Ln  
 Herring George 5619 Germantown Ave  
 Higgins Marie 544 E Penn St  
 Hill Fred 5112 Newhall St  
 Hill James H Jr 99 W Washington Ln  
 Hill King 404 W Winona St  
 Hill Ralph Nelson 6101 Morris St Apt 321  
 Hill Sarah E 404 W Winona St  
 Hill Sarah, King 404 W Winona St  
 Hilten Antwan 6020 Morton St  
 Hines Rosalie T 5015 Wayne Ave 2nd-FI  
 Hingorani Renu G 633 W Rittenhouse St Apt A823  
 Holland Lauren 527 E Tulpehocken St  
 Holliday Florence 52 W Tulpehocken St  
 Holloway Ardell PO Box 48155  
 Hood Carl V 5321 Wayne Ave Apt 400  
 Hood Joseph 5228 Wakefield St  
 Hooks Lorraine B 5008 McKean Av C10  
 Hunter Earline 1 Penn Blvd Apt 601  
 Hutchins John 4951 Rubicam St  
 Iarovoi Evgueni 50 W Manheim St  
 Inc Paul S 519 E Washington Ln  
 Investment One Inves 123 Apsley St  
 Jackson James S 245 W Queen La Apt 201  
 Jackson Michael 5627 Stokes St  
 Jackson Ruby 5241 Pulaski Ave  
 Jackson Stephan 746 Gray St  
 James Elizabeth 6115 Magnolia St  
 James Jason Jr 633 W Rittenhouse St B305  
 James Wilbur 5234 Schuyler St  
 Jefferson Verdonia 6100 Baynton St  
 Jennings Sallie 226 W Seymour St  
 Johnson Arthur F III 319 W Winona St  
 Johnson Joyce A 4535 Morris St  
 Johnson Michael 3800 Haverford Ave  
 Johnson Sandra R Apt A912 633 W Rittenhouse St  
 Jones Belinda J 302 W Apsley St  
 Jones Jacqueline 38 W Harvey St  
 Jones Mae 6136 Belfield St  
 Jones Stanette R 257 W Berkley St  
 Jordan William H, Helen M 230 E Clapier St  
 Jugan Judith E Ps Plan 333 W Johnson St  
 K & A Ins 5901 Greene St  
 Kang Yee Tze 6350 Greene St Apt 312  
 Kapotas Construction Corp 222 W Winona St  
 Kearse George 5813 Baynton  
 Keisar Christopher N 52 E Clapier St  
 Kelly Tanya R 28 Ashmead Pl N  
 Kemp Anna 26 W Harvey St  
 Kendrick Co Inc 6139 Germantown Ave  
 Kennedy Cleo 126 W Duval St  
 Kennedy Salethia L 139 W Price St  
 King Jeffrey A C/O Linda Keys 5925 McCallum St  
 Klein Ilene 325 Winona St  
 Knight Elena M 6339 Ambrose St  
 Knight Leonard, Naomi 435 W Coulter St  
 Kohn Phyllis Park Dr Manor Wissahickon Apt 719a  
 La Boccetta Ernest Alfred C Labocetta Guard  
 Lassiter Monique 517 W Hanesberry St  
 Lawrence Maria 457 W School House Ln  
 Lawson Mattie 4706 Greene St  
 Lee Verna M C/O Maplewood Manor Nursing Ho 125 W School House Ln  
 Lemon Henry L 5370 Wingohocking Ter  
 Leslie Americredit, Lewis 22 E Tulpehocken St  
 Levy Abner 5555 Germantown Av  
 Lewis Tanya 517 E Queen Ln  
 Lind Charles R 6300 Greene St  
 Lipscomb Gregory 68 E Coulter St  
 Lipscomb William L 135 W Price St  
 Lisko John 4900 Pulaski Ave  
 Livi Gwendell J 6115 Magnolia St  
 Lomax J H 505 E Washington La  
 Longo Fredrick R 301-07 E Wister St  
 Longstreth Cynthia, Guy H 4938 Germantown Ave  
 Lover Susan 143 E Pomona St  
 Lucky Mable 46 W Reger St  
 Lyons Michael 110 W Sylvania St  
 Mainor Lynwood E, Martha 131 W Tulpehocken St Apt 1  
 Malsin Elizabeth 5450 Wissahickon Ave Apt 937b  
 Manheim Partners 48 E Penn St  
 Manuel Tia M 5649 Musgrave St  
 Maplewood Manor 125 W School House Ln  
 Marks Barry L Dr Do 6302 Morton St  
 Mary Eileen 623 W Kingsley St Apt J  
 Masnyj Paul 5500 Wissahickon Av Ph  
 Mayo James R 5720 Wissahickon Ave Apt E14  
 McCaffrey Patricia A 245 W Queen Ln Apt 407  
 McFarland Megan 6204 Gdnia St  
 McKinley Rita T 376 W Milne St  
 McKnight Janet E 5227 Wakefield St  
 McWilliams Laval 6343 Ross St  
 McWilliams Weldon 633 Rittenhouse St  
 Meckley Mildred, Donald 509 E Washington Ln  
 Melson William 319 W Cheltenham Ave Apt 410  
 Michau Robert 131 W Tulpehocken St  
 Michels Joseph 71 W Manheim St  
 Miles Anthony B 5012 Erringer Pl Ste B  
 Miles Florence E 5450 Wissahickon Ave Apt 422a  
 Miller Ernest 1198 E Upsal St  
 Miller Roberta J 157 E Walnut Ln  
 Mims Jasmine 545 E Rittenhouse St  
 Mims Karen 140 W Maplewood Ave  
 Monroe Brian 5232 Morris St  
 Morrone Steven R 333 W Johnson St Apt 2a  
 Morton St Aid 218 W Cheltenham Ave  
 Morvin Michele Anne 5915 Magnolia St Apt B  
 Mulhall Mary Lou 5009 Copley Rd  
 Mullan Martin 7002 Large  
 Mullins Merle 6113 N Baynton St  
 Myers Richard, Mabel 95 N East St  
 Nablett Jerome 457 W School House Ln  
 Narasimhan Srinivasan, Radha 3120 W Schoolhouse L Apt Apemc  
 Nembhard Ricardo 5705 Germantown Ave  
 Neuman George A 5600 Heskell  
 Nguyen Phu 50 W Manheim St  
 Nitterour Thomas 130 W Ashmead St  
 Oxford Isaac 6214 Greene St  
 Paige Edith E 28 W Duval St  
 Paige William A 28 W Duval St  
 Palo Frances 4915 Wayne Ave  
 Pannell Micheal 238 E Collom St  
 Paramore Emmie L 38 E Logan St  
 Parke Ralph W Son, Myrtle L 131 Abbotts Ford Ave  
 Parker Aspegren Marta 4951 McKean Ave  
 Pasinska Ewa 4972 Bayton St  
 Patterson Catherine 5602 Baynton St  
 Paul Brothers 5020 Newhall St  
 Paulhill Christian 512 E Ashmead St  
 Pelson Roberta 647 E Woodlawn St  
 Pendleton Carolyn 52 E Washington Ln  
 Perkins William J 58 E Wister St  
 Perry Margaret 526 E Ashmead St  
 Peterson Jerome J 224 West School House Ln  
 Petrucci Catherine 66 E Brighthurst St  
 Petrucci Catherine, Louis 66 E Brighthurst St  
 Phfa Its Successors Andor Ass 5103 Stenton Ave  
 Poinsette Levina 53 E Wister St  
 Porter Edward 5333 Wayne Ave  
 Powell Michael Sr, Erma 5629 Crowson St  
 Prabhakaran Anita Apt M 409c 5500 Wissahickon Ave  
 Queenan Victoria R 4000 Gypsy Ln Apt U 539  
 Ramos Isaias 402 E Cheltenham Ave  
 Rashid Amin 333 W Johnson St Apt 2b  
 Redstone Caroline J 447 W Harvey St  
 Reed Jacquelyn B 5020 Newhall St  
 Reed Jean O 5332 Lena St  
 Reeves Grace D 30 W Seymour St  
 Reforming Church Fund Trust 287 W Harvey St  
 Reidel Virginia C 5500 Wissahickon Ave Alden Park Apt 908c  
 Resource For Human Development 322 W Cheltenham Ave  
 Richmond Helen 5224 Morris St  
 Riley Shirley E 345 W Johnson St Apt E210  
 Rivers Brian 4542 Wayne Ave  
 Roach Ernell 360 E Walnut Ln  
 Roberson James A 5236 Schuyler St  
 Roberts Richard Jr 122 W Seymour St  
 Robertson Mark 124 East Washington La  
 Robinson Emma 5839 McMahon St  
 Robinson Louise 17 E Brighthurst St  
 Rodrigues Carmen A 34 W Rockland St  
 Rodriguez Landin J 5141 Germantown Ave Apt 2  
 Roebuck Ronald P, Olivia M 5008 McKean Ave Ash Bldg Apt A5  
 Rogers Bryan 5004 Stenton Ave  
 Rojas Marissa 5134 Keyser St  
 Rossetti Saverio, Louise 115 E Pomona St  
 Rucker Mildred 5308 One Half Wakefield St  
 Rush Josephine 5109 Stenton Ave  
 Ryan Sidney 43 E Walnut Ln  
 Sanders Robert L 33 W Logan St  
 Sarvetnick Jerome, Leah J 101 W Johnson St  
 Saslow Amanda D 316 W Duval St  
 Scaer Paul 4000 Gypsy Ln 611  
 School Lane House Apts 5450 Wissahickon Ave  
 Schuster Loree 53 W Tulpehocken St  
 Schwaneberg Adele M 732 E Church Ln  
 Scott Johnnie 5015 Erringer Pl  
 Scott Margaret 200 E Church St  
 Seeley Courtney S 33 W Harvey  
 Seifert Robert 446 W Brighthurst St  
 Selby Lorenzo 537 W Abbottsford Av  
 Selman Clyde 5530 Pulaski Ave  
 Shultz Nancy 5012 Greene St  
 Simmons Mary 5348 Lena St  
 Simons Earlean M 536 E Tulpehocken St  
 Smallwood Robert II 4951 Rubicam St Fl 2  
 Smith Anthony Ashmead St  
 Smith Charles R 453 W Harvey St  
 Smith Claudia 240 W Clapier St  
 Smith Elizabeth M 6324 Ross St  
 Smith Jeanette 6324 Ross St  
 Smith Kimberly 5103 Stenton Ave  
 Smithson Mae 423 E Rittenhouse St  
 Solomon Peter 231 W Haines St  
 Soulsby Thomas W 215 W Walnut Ln Apt 104b  
 Spraggins Richard J 112 W Johnson St  
 Stadler Alberta M 102 W Manheim St  
 Staller Elena T 5367 Belfield Ave  
 Stanback C Jr 453 E Walnut Ln



Stancil Courtney D 5224 Morris St  
 Stancil Jacquelyne R 5224 Morris St  
 Stancil Kyle J 5224 Morris St  
 Stanton Denise 4918 Greene St  
 Starzyk Veronica A 304 W Apsley St  
 States Ellis P 5500 Wissahickon Ave Apt M605b  
 Stein Wallace D, Mary C 5316 Wayne Ave  
 Stephans Freda J 33 E Bringham St  
 Sterling Clarence E Jr 6126 Belfield Ave  
 Stevens Robert III, Winifred 6049 Magnolia Ave  
 Stewart John 5727 McMahon St  
 Stiles Barbara 44 W Haines St  
 Stinson Matthew 6325 Greene St  
 Stolzer 5154 Wakesfield St  
 Stowers Ardela 600 W Harvey St  
 Stowers Ardela 4550 Wayne Ave  
 Sutherland Joseph 418 W Coulter St  
 Sutherland Kimberly 579 E Haines St  
 Swansby Mildred 215 W Walnut Ln Apt 104b  
 Sweet Carolyn P 145 W School House Ln  
 Sylvestri Dominic, Nancy 5833 Magnolia Ave  
 Taylor Bertram 5544 Crowson St  
 Teller Chiropractic PO Box 48250  
 Thomas Chante 600 W Harvey St Ap  
 Thompson Brad W 235 W Winona St  
 Thurman Harvin R 5013 Germantown Ave  
 Tillman Debra 6250 Magnolia St  
 Todd Stanley 53 W Tulpehocken St  
 Toland Wendel B 3005 W School House Ln  
 Tracey Vincent, Jennie 701 Haines St  
 Treatman Howard 1 Lehman Ln  
 Trippetta Pasquale 6007 Magnolia St 1700 Oakwood Tr  
 Tubbs John R 6233 Homer St  
 Udvari Monica J 114 E Duval St  
 Vanderveen Kevin Est 5555 Wissahickon Ave Apt 1114  
 Vass Elizabeth 92 E Ashmead St  
 Vass Paul D 17 E Bringham St  
 Vazquez Vargas T 5141 Germantown Apt 1  
 Vega Nukeyshia 1236 Robbins Ave  
 Velez Santiago W 5141 Germantown Ave Apt 3  
 Veterans Administration 5000 Wissahickon Ave  
 Vogt Richard E 544 E Penn St  
 Wagner John P 409 E Woodlawn St  
 Walker Angela T 5429 Germantown Ave F12  
 Walker Franklin, Evelyn E 4 Freedoms N 802 6101 Morris St  
 Walker Harry Jr 4631 Greene St  
 Walker Jawan Michael 5327 Pulaski Ave  
 Walker Mark L 149 E Coulter St  
 Walker Thomas, Oralee 145 E Cutler St  
 Walton Yeomans Susan E 423 W Rittenhouse St  
 Wambulwa Charles S 633 W Rittenhouse St A412  
 Washington Naomi 218 W Clapier St  
 Watson Ethel, Reid 20 W Logan St  
 Webb Darryl 150 E Walnut Ln  
 Weir Anna 306 W School House Ln  
 White Janice 56 Harvey St  
 White Joan 6324 Ross St  
 White Jobe 352 W Penn St  
 Wiggins Kenneth, Lisa 5351 Belfield Ave  
 Wilkins Felix 5908 10 Greene St Apt A 5  
 William Devon Jr 56 E Herman St  
 Williams Carolyn V 360 E Tulpehocken St Apt C11  
 Williams Helen 163 E Mayland St  
 Williams Katrina Ats Svcs Inc 400 W Manheim St 1st Fl  
 Williams Kristine S 32 W Logan St  
 Williams Marlene J 6101 Morris St  
 Williams Maurice D 310 W Berkley St  
 Williams Pamela 238 W Haines St  
 Williams Richard E 4610 Wayne Ave  
 Williams Tamara D 310 W Berkley St  
 Williams Thomas 245 W Queen Ln Apt 407  
 Williams Willie S 119 W Pomona St  
 Wilson Charles R, Susie 401 W Johnson St  
 Wilson Marie L 5015 Pulaski Ave  
 Wingert Helen 238 W Clapier St  
 Wister Assc 312 E Armstrong St  
 Witherspoon E 443 W Hansberry St  
 Witherspoon Walter, E 443 W Hansberry St  
 Womack George W 101 W Johnson St Apt 304  
 Wright Rosetta Tate 5144 Greene St  
 Y Lin Sun Son 2979 W School House Ln Apt 503  
 Young Yvonne 435 W Abbottsford Ave  
 Zoccola Adeline 335 E Wister St

### Philadelphia Pa 19145

AA Temp Svc 1704 S 16th St  
 Abdullah Herbert S 1931 Watkins St  
 Adams Jonathan C 2026 Mifflin St  
 Aggar Francis R 1634 S Chadwick St  
 Agustina Santi 1623 S Hicks St  
 Alcaide Pablo 1826 S Newkirk St  
 Alex Auto Body 1809 Mifflin St  
 Alexander Richard 1811 S 19th St  
 Ali Kareem 1623 Ellsworth St  
 Allen Dorothy 2032 S Norwood St  
 Allen William Est 1944 McClellan St  
 Almeida Anna 1425 Snyder Ave  
 Amicone Jennie, Ida 1922 S Woodstock St  
 Anastasi Madaline 2741 Snyder Ave  
 Anderson Durango 1735 McClellan St  
 Antonelli Charles 3017 S Sydenham St  
 Antonelli Frances 1623 S Ringgold St

Aparicio Perez Luz Yajaira 1640 S Mole St  
 Armstrong Marquise 2022 Pierce St  
 Arrigale Carl J 3012 S Colorado St  
 Asian Social Svcs Center Inc 1719 Morris St Armand Taraborelli  
 Aweda Tolu P 2050 Pierce St  
 Azzinaro Michael 2348 S Bonsall St  
 Baiocchi Marianne 1935 S Newkirk St  
 Bakouli Kiki 1631 Jackson St  
 Bakow Frances 3154 S 17th St  
 Barnett Lillian M, Harry E 2421 S 21st St  
 Bartholomew Charlotte 3700 Gateway Dr Apt 208a  
 Bastian William Jr, Rose 2838 S Smedley St  
 Baum Gilbert A 2021 McClellan St  
 Baum Gilbert B 2021 McClellan St  
 Beard Ethel 1009 S 6th St  
 Begley Ronald M 3600 Sheaff Ln  
 Belfiore Stephen D 1920 Forrestal St  
 Bellamy Harriet, Moses 1704 S 22nd St  
 Benedetto Rocco 2338 S Bancroft St  
 Benyard Shynauna 1735 32nd St  
 Best Harold PO Box 6411  
 Betzale Thomas 2835 Jackson St  
 Blanco Mario L 1503 Mifflin St  
 Blanda George J 2132 Wolf St  
 Borek Anthony J S 2650 Bouvier St  
 Boys Latin of Phila Cha C/O Fbo David Hardy 2901 S 15th St  
 Bozzi Carmela 1534 Curtin St  
 Brackett Amelia, Ross 1945 Ritner St  
 Breccia Peter 2413 S Opal St  
 Breen Marie 2130 S Norwood St  
 Brennan Robert J 2222 S Hemberger St  
 Brislin Catherine 2235 S Rosewood St  
 Britain Marge R 1821 S Hicks St  
 Broadhurst Jonathan 1833 Hoffman St  
 Broadmax Thomas 1543 S 32nd St  
 Broadnax Thomas 1543 S 32nd St  
 Brown Dorothy I, James A 3185 S Uber St  
 Bruno Jennifer 2415 S 18th St  
 Burnette Marlon 1405 S 15th St  
 Burton Eric 3800 Gateway Dr C111  
 Byrdsong Helen E 2504 Jackson St Apt 6f 1a  
 Cain Shalonda N 1809 Mifflin St  
 Calabro Anthony 1733 W Ritner St  
 Cannady Karen 2141 Tasker St  
 Carpenter Thelma 2242 Moore St  
 Carrozza Michael 3164 S 17th St  
 Cassetta Joann, Rose 2233 S Bancroft St  
 Cassetta John 2233 S Bancroft St  
 Celenza Anthony & Divincenzo Umberto 1426 Jackson St  
 Chaney Richard F 2050 Morris St  
 Chhay Bunra R 2003 Snyder Ave  
 Chhup Savuth 1607 S 17th St  
 Childs Florence Esther, Elizabeth 1834 Tasker St  
 Chisolm Glen 2012 S Colorado St  
 Chong Stanley 1902 S Newkirk St  
 Ciarlante Antoinette R 2429 S 17 St  
 Cimadamore Rosie 2227 Moore St  
 Clesi Joseph L 1817 Ritner St  
 Contino Rose 2428 Sw Brd St #2  
 Coppolino Matthew F Jr 3201 S 17th St  
 Cosmi Carmela 2642 Emily St  
 Covington Tadita 2003 Catherine  
 Crespo Nilda L 1722 Snyder Av 1st Fl  
 Daffin Kristen L, James L 3600 Sheaff Ln Apt 224  
 Dagostino Antoinette 1817 Ritner St  
 Daley Brian 2142 S Brd St  
 Damiani Yolanda 2111 S 18th St  
 Damiano Helene 2423 S Woodstock St  
 Danella Candida 2420 S 21st St  
 Danh Harry J 1711 Passyunk Ave  
 Dankanis William Jr 2112 S 15th  
 Davis Albert 2217 Bigler Tr  
 Decimo Michael, Rita 1702 W Oregon Ave  
 Delaire Auto Body 1520 W Ritner St  
 Delia Lucy 2938 S Carlisle St  
 Deni Jonathan E 1541 W Passyunk Ave  
 Denota James D 2348 S 24th St 1st Fl  
 Depaolo Tammie H 1607 Dover St  
 Depena William 1905 Forrestal St  
 Derosa Charles, Leonard 2246 W McClellan St  
 Derosa Leonard, Mary 2246 W McClellan St  
 Desipio R B 2224 S 20th St  
 Diagnostic Rehabilit 2900 S 16th St  
 Diana Barbara 2616 S Hicks St  
 Diggs Lloyd 1930 S Beechwood St  
 Digiaro Rose 1706 S 29th St  
 Dilks Helen Sr, Helen 2431 S 15th St  
 Dimeo Lucy 2647 Dudley  
 Diomande Namignan 2223 Snyder Ave  
 Do Thu 2214 S 20th St  
 Dodge Christine, Ronald 1647 S Newkirk St  
 Doherty Megan L C/O William P Doherty Jr POA 1733 S Dorrance St  
 Donatucci Robert 2035 W Ritner St  
 Dong Rong Q 2001 S 22nd St  
 Dot Frank 2027 S Beechwood  
 Dr House Call 2243 S Lambert St  
 Edwards Joseph 2032 Moore St Ap1 1  
 Eleanor Monte 1830 S 21 St  
 Elliott Lillian 1919 S 20th St  
 Elshabazz Tessa 1705 Natrona St  
 Epic Auto Body Inc 2635 W Passyunk Ave  
 Erace Adam 2315 S 21st St

Ertel Frederick 2211 S Bancroft St  
 Facenda Joseph, Irene 1816 Tree St  
 Feola Margaret Est 1549 Curtin St Apt 1  
 Finch John 2038 S 18th  
 Finnegan Elizabeth 2419 S 17th St  
 Fiordimondo Alexis 3190 Uber St  
 First American R E Tax Svc 1906 S 29th St  
 Forte Catherine 2022 S 23rd St  
 Foster David, I 1736 S Bancroft St  
 Franklin Cardiovascular Assoc Pa 2224 24 S B Rd St  
 Frazier Walter 3434 Taylor Ter  
 Freda Mary A 3161 S Uber St  
 Fulton Michael B 1915 S Bonsall St  
 Fung Maria P, Felix Y 1424 W Porter St 3rd Fl  
 Gaeta Adonia 1727 W Moyamensing Ave  
 Gaffney William F 2448 S Garnet St  
 Gagliardi Michael, Dennis 2614 S Rosewood St  
 Gallupi Lorraine 1817 Ritner St  
 Galvani Catherine 1634 S Chadwick St  
 Gangemi Vincent 2238 S Brd St  
 Gehrke Harold W, Irene 1838 S 18th St  
 George Young Mechanical 20th & Oregon Sts  
 Gialloreto Louis A 3149 S Uber St  
 Giancaterino Thomas 2922 S 15th St  
 Gillis Tawana 2028 S 21st St  
 Giudice Cecelia Ua 1 14 57 2035 S Colorado St  
 Gloria Violeta S 1809 S 15th St  
 Glover William 2731 Wolf St  
 Gollotto John L 2023 S 28th St  
 Gonzalez Jose L 2604 Emily St  
 Goodwin Gerald Leonard 1931 Watkins St  
 Grays Ferry Construction Corp 1426 Mckean St  
 Grays Ferry Development Inc 1426 Mckean St  
 Guaglione Helen, Paul 2023 S Opal St  
 Ha Moc W 1754 S Chadwick St  
 Haider Elinor 850 N 23rd St  
 Hanh Nhon Doan Md 1430 Moore St  
 Harris Maryann 2414 S Chadwick St  
 Harris Raynee 2042 S 22nd St  
 Harvey Carole 2222 Sigel St  
 Harvey Joseph 1401 S 16th St Apt 512  
 Hauser Kaponyon 1834 S Taylor St  
 Hayes Joseph A 2027 Pierce St  
 He Yizheng 1546 Mckean St  
 Hendrickson Philomena 2027 S Beechwood  
 Hernandez Aaron 1710 Mcclellan St  
 Hernandez Anareli Perez 1640 S Mole St  
 Holmes Herbert 2402 Opal St  
 Holsinger Glenn E, Freda 2906 A Pierre Dr  
 Homecomings Financia 2319 S 17th St  
 Horton Michelle G 2136 Bailey Tr  
 House St Joseph S 2503 S 18 St  
 Hudson Mable 2011 S 17th St  
 Hughes Edith 1826 Moore St  
 Iannacone Ronald 2743 S 18th St  
 Ianni Crisante 2321 S 21st St  
 Ida Jansen M 2412 Hoyt Ter  
 Industrious Boys Trust 2503 S 18 St  
 Jablonski Jennifer M 1841 Gladstone St  
 Janson Harry J 2412 Hoyt Ter  
 Jardine Kidel 2612 Titan St  
 Jenkins Nazarine 1931 Watkins St  
 Jenkins Thelma, Inez 2020 S 23rd St  
 Jerrys Hot Dogs Inc PO Box 60466  
 Johnson Darlene 19y5 S 23rd St  
 Johnson Ernestine 2504 Jackson St Apt 6-C  
 Johnson Lucille 2221 Mifflin St  
 Jones Charles, Amber 1812 S 17th St  
 Jones Imeen 1719 S 32nd St  
 Jones Lillian 2032 Moore St Ap1 1  
 Jones Mary 3120 Mifflin St  
 Jones Rosa B , Jones Rosa 1931 Watkins St  
 Jones Rosa B 1931 Watkins St  
 Jordan Flossie 2242 Moore St  
 Joseph Wolphy 2201 S 24th St  
 Jugan Julia 2635 Mckean St  
 Juliana Anthony J 1940 Fitzgerald St  
 Kelley Mary 2108 S Mole St  
 Kemp Brenda 2136 Tasker St  
 Kennedy Nikesha 1820 Sigel St  
 Kennedy Rasheed 2011 Moore St  
 Kenny Teresa 1629 S Dover St  
 Kenny Teresa M 1621 S Marston St  
 Keough Alice 2029 S Etting St  
 Keough Joseph, Alice 2724 S Mole St  
 Kim Lee Hwa Soon 1530 Packer Av St 8  
 King Wade R 2135 S 16th St  
 Klemash Harry S 2433 S Bancroft St  
 Konkle Dean O 2131 S 20th St  
 Kozul Regina M Csn 1425 Snyder Ave  
 L And L Holdings LLC 2001 S 29th St  
 Lamorgia Bernard, Gemma 3217 S 18th St  
 Lantieri Maria 2119 Ritner St  
 Lauri Salvatore, Mary 2917 Mifflin St  
 Lee Diane Est 1630 Pierce Dr  
 Lefovits Eugen 1609 S Taney St  
 Leone Ellen 1812 S Etting St  
 Leuzzi Mark 2419 S 18th St  
 Libak William 1710 S 28th St  
 Little Sisters of The Poor Holy Family H 2503 S 18 St  
 Lobosco Emma 2204 S Woodstock St  
 Long Evelyn Est 2924 S Medley St

Longo Johna. J, Jean B 1934 Mckean St  
 Lopes David 3946 Gateway Tower Apt B4  
 Love Margaret 1943 S 23rd St  
 Ls Services Inc 1613 Snyder Ave  
 Luntun Rebecca 2653 S Colorado St  
 Lusk Jandor 227 River Ave  
 Luu Phat Duc 3413 Trevi Ct  
 Ly Loan 1627 S 27th St  
 Lydon James J, James 5942 Peach St  
 Manalu Oloan 1828 S 16th St  
 Mannella Joseph A, Joan 3192 S Uber St  
 Marchisello Danielle 2340 S Chadwick St  
 Marconi Helen 3190 Uber St  
 Marlino Louise 1728 W Ritner St Apt 2  
 Marquardt Michael 1 Nova Care Way  
 Marroletti Alfred 3940 Gateway Dr Ste A2  
 Marshall Sharon M 2040 S Bucknell St  
 Martin Catherine A 2724 S Cleveland St  
 Martinelli Paul 2020 S 28th St  
 Maryknoll Mission Sisters Trust 2503 S 18 St  
 Massi Albert 2135 S 17th St  
 Massi Phyllis, Albert 2135 S 17th St  
 Matarazzo Frank S 1937 S 19th St  
 Matos Claudia M 1413 W Ritner St  
 Mazzeo Kathryn 2408 S 16th St  
 Mcallister Alice 2433 S Bancroft St  
 Mccomsey Leslie 2814 Jackson St  
 Mccormick Robert 2508 S 20th St  
 Mcdowell James C 2952 S Smedley St  
 Mcelroy Madeline A, Madeline 1934 Sigel St  
 Mcintyre Helen M 2503 S 18 St  
 Meadows Dorothy J 2052 Mckean St  
 Meas Thavoun 2419 W Passyunk Ave  
 Mercurio Barbara Ann Ua 1 14 57 2035 S Colorado St  
 Mercurio Vincent 2035 S Colorado St  
 Mercurio Vincent, Mildred 2035 S Colorado St  
 Miazzo & Assocs Pc 1428 Wolf St  
 Michael Lascala Co 2350 S Woodstock St  
 Michener Bridget 1 Novacare Way  
 Minissale Anthony Joseph 2429 S 17 St  
 Minore Ronald 3136 Boise Place  
 Missionaries of Charity Inc Mother There 2503 S 18 St  
 Mondelli Maria A 1923 S 30th St  
 Moody Dora A PO Box 3809  
 Morgan Joyce S 2912 S Sydenham St  
 Morningstar Charissa L 1715 S 17th St  
 Morris Tasha 2012 Tasker St  
 Mortellite Angelina, Lucille 1128 Ellsworth St  
 Murgatroy Wallace E 1420 W Ritner St  
 Naik Mukti 3124 Capri Dr  
 Neill William, Helen 2640 S Colorado St  
 Nelson Agnes 2908 B Pierce Rd  
 Nelson Helen K 2011 S Opal St  
 Nelson Jr John P 2908 B Pierce Rd  
 Newsome Thomas 2221 Mifflin St  
 Nguyen Chau 1919 S Lambert St  
 Nguyen Tri 1614 S 15th St  
 Nichols Latrece M 2324 Morris St  
 Nicoella Florenece 2027 S Beechwood  
 Nicosia Anthony 2338 S Bancroft St  
 Nieves Rigoberto 2506 Jackson St Apt 2a  
 Night Kaii 1807 S 15th St  
 Northeast Marktnng Assoc 2500 S 17th St 1st Fl  
 Obrien Bina 2403 Geary Ter  
 Ofchinick Scott 2130 Sorrento Ct  
 Ogilvie Kimberly A 2245 S Norwood St  
 Omalley Martha, Joseph 2826 Winton St  
 Ong Swie Lan 2627 Emily St  
 Orlando Assunta 1819 S Hicks St  
 Padovani Anthony 2211 Pierce St  
 Paige Clifton 1815 S 20th St  
 Palmisano Bruce 2340 S Chadwick St  
 Papa Theresa D 1610 Forrestal St  
 Papa Victoria 1728 W Ritner St Apt 2  
 Parrillo Liberato J, Parrillo Joseph J 2316 S Colorado St  
 Paschal Norma 1917 Mountain St  
 Pastella Sylvia 2043 Mccellan St  
 Pastors Valyncia 1625 S Hicks St  
 Patitucci Raymond 3221 S Smedley  
 Patton James 2114 S 26th St  
 Patton James Est 2114 S 26th St  
 Pendleton Tracy 1829 S 23rd St  
 Percell Dannie 2718 Titan St  
 Perruccio Donna 2649 S 16th St  
 Perry Ethel M 1936 Morris St  
 Pham Dung T 2224 S Brd St  
 Pham Trinhmong 2214 S 20th St  
 Phanvanh P 1940 Mckean St  
 Pharmacy Xpress 2037 W Oregon Ave  
 Pharmacy Xpress Limited LLC 2037 W Oregon Ave  
 Phelps Mamie 2011 S 17th St  
 Philadelphia Orthopedic Assoc 2410 14 S Brd St  
 Philadelphia Pain Mgmt 1726 S Brd St 2nd Fl  
 Philadelphia United Community C/O Geraldine Williams 1925 S 21st St  
 Philadelphia Waste PO Box 20086  
 Philtech Construction Inc 2020 Penrose Ave  
 Phuong Hong 1919 S Lambert St  
 Pizzi Jeannette 2003 Emily St  
 Por Sok 2002 S 27th St  
 Pough Daisy L 2705 Winton Ter  
 Prasetya Hengky 1730 Snyder Ave  
 Profi Jorgaq 1415 W Ritner St

Property Maint Group 1713 Wolf St  
 Quach Binh 1800 S Bancroft St  
 Quici Michael 1520 W Ritner St  
 Radona Alfred 1843 S Hicks St  
 Rago Michael 2854 Cantrell St  
 Rahardjo Inge S 1635 Southwall St  
 Rappa Patricia 1623 S Ringgold St  
 Rastelli Angela 2446 S Hutchinson St  
 Reitano Patrick 1803 Packer Ave  
 Rendine Daniel M 2535 S Colorado St  
 Reuterskiold Stephen A 1525 Emily St  
 Ricci Americo J 2524 S 20th St  
 Richardson Margaret 19y5 S 23rd St  
 Richetti Antoinette, Mary 2516 S 15th St  
 Rider Michael 1821 S Hicks St  
 Rifai Nermeen 3106 Capri Dr  
 Riggins Stacy L 2230 Cantrell St  
 Rittenhouse Regency Affiliates 225-229 S 18th St  
 Rivera Angel 1231 N 7th St  
 Rizzo Gilda M 1837 Forrestal St  
 Robbins Jerome ADMDC 2546 S Brd St  
 Robbins Margaret C/O Margaret R Lewis 2111 Watkins St  
 Robinson Eleanor E 2336 Hartranft St  
 Roccia John 1633 Wolf St  
 Rogers Joe 2132 S Norwood St  
 Rongione Robert 1920 Dudley St  
 Roni Gemmi 2121 Snyder Ave  
 Roselli Margaret 2345 S Hick St  
 Ross Collision Center 2517 Moore St  
 Rota Ultimo 3700 Sheaff Ln Apt 110  
 Ruffin Tammy 2144 S 20th St  
 Ruiz Manuel 122 Douglas  
 Runnels Wilbert 2124 Watkins St  
 Russo Michael Jr 2527 S Rosewood St  
 Sabato John 2743 Snyder Ave  
 Sabellis Cucina Inc 2523 S Lambert St  
 Sacred Heart Free Home For Incurable Can 2503 S 18 St  
 Salesian Missionaries Trust 2503 S 18 St  
 Santiago Carlos Daniel 2027 Opal  
 Santosusso Alphonso 2310 South Bancroft St  
 Saravo Sadie 2414 S Chadwick St  
 Schiavo Marie 2118 S Norwood St  
 Schinvo Joseph 2118 S Norwood St  
 Schoefer Robert D 1815 Gladstone St  
 Schwarr Daniel E 1418 A Jackson St  
 Sciarra James D 1720 W Passyunk Ave  
 Scott Calvin, Josie 2128 S Aylwyn Dr  
 Selvaggi Renato 934 Sigel St  
 Sem Len 1613 Snyder Ave  
 Service Center 1520 W Ritner St  
 Shabazz I PO Box 60514  
 Shaw Evelyn 1835 Morris St  
 Sherrod Lynn 1815 Hoffman St  
 Shumkeris Albert 2419 Sheridan Rd  
 Siauw Joen 1623 S Hicks St  
 Sierkowski Edward T 2311 S 22nd St  
 Simon Harry H 3016 S 15th St  
 Smith Geneva 2116 Morris  
 Smith Geraldine 3600 Sheaff Ln Apt 224  
 Smith Joseph 1610 W Rittner St  
 Smith Leroy 3001 Moore St Apt 211  
 Smith Martin 2001 S Norwood St  
 Society For The Propagation of The Faith 2503 S 18 St  
 Sok Sovannary Kaitlyn, Kamsoth 1906 S 19th St  
 Som Khon 1639 S Hicks St  
 Soo Sie 2224 S 17th St  
 South Philadelphia American 2414 S 21st St  
 Staffore Stephen 1622 S Marston St  
 Stanert Charles 2142 S 15th St  
 Staunton Robert J 2624 Mifflin St  
 Stea Rebecca M 1709 Hartranft St 2fl  
 Straw Richard C 2715 S 17th St  
 Sullivan Bonnie L 2317 S 18th St 1st Fl  
 Sweeney James P 1418 W Ritner St  
 Sysco Philadelphia PO Box 6499  
 Tamburrino Clement S 2103 S 22nd St  
 Tan Ai M 2020 S Colorado St  
 Tanuwidjaja Fenki 2114 S Hicks St  
 Tarquinio Pasquale, Olga 3157 Halsey Pl  
 Taylor Gregory 2224 Watkins St  
 Taylor Mari A 1945 S 21st St  
 Taylor Viola 2026 S Beechwood St  
 Teres Avi 1537 Emily St  
 Teti Rita R 1828 Daly St  
 Thomas Dionne 2028 S Cleveland St  
 Thompson Barbara 2001 S Norwood St  
 Thompson Dolores C 2408 S 24th St  
 Thompson Dora E, Love 4804 Paschall Ave  
 Thomson Joseph J, Lena 2212 Cantrell St  
 Tilghman Khayla V 2058 Morris St  
 Tillman Jackie, George 1942 Annin St  
 Tindal Theodosia 1752 S Dorrance St  
 Tirtakusumah Michael 1621 S Carlisle St  
 Toerner Patricia 3718 Earp St  
 Tomassetti Catherine 2422 S Hicks St  
 Torre Alphonso 2408 S Garnet St  
 Tosti Rose 1946 S 22nd St P  
 Towey Robin F 1912 S 15th St  
 V And R LLC 2243 S Lambert St 1strr  
 Vannello Anthony, Yolanda 1722 S 22nd St  
 Vargas Robert 2120 S Hicks St  
 Vesotsky Stephen J Jr 2712 Dudley St

Victoria Jose P 1813 S Carlisle St  
 Viney George W 1848 McClellan St  
 Vongphachanhtha K 1940 Mckean St  
 Vongthachak Seng 2009 S Hemberger St  
 Wagner Ronald J 2408 S 15th St  
 Wakelee David H, David 2635 S Colorado St  
 Wals Mary E, Anna J 1741 Moore St  
 Washington Rhonda 1739 S 19th St  
 Waters Charles, Marion 5300 Taylor Rd  
 Waters Powald 2119 Pierce St  
 Whiplash & Injury Center 826 Snyder Ave  
 Widjaja Mariana 2232 S 21 St  
 Wilder Shawn R 1835 Fernon St  
 Williams Benjamin 1908 Woodstock St  
 Williams Diana 1927 McClellan St  
 Williams Ethel 1009 S 6th St  
 Williams Veronica 1837 Sigel St  
 Williamson Jasmine Michelle 3200 S Brd St  
 Witcher Terry 2904 Pierce Dr  
 Witcher Terry Est 2904 Pierce Dr  
 Wolfson Carmel W, Max W 2150 S Beechwood St  
 Wolynski Marcin 2621 S Carlisle St  
 Wong Ho Ching Betty 1414 W Porter St  
 Wood Richard 2502 Jackson St Apt 5d  
 Woodard George 1751 S 16th St Philadelpia Pa 19145  
 Wyche Hamilton 2323 Bailey Terr  
 Yong Lin 1849 Wolf St Store Pl  
 Young Christina 1931 Watkins St  
 Young Walter 2430 Durfor St  
 Zheng De Kun 2437 S 24th St  
 Zigman F 1613 S Dover St

## Philadelphia, Pa 19146

1946 Jt Inc 1946 Lombard St  
 759 Martin St LLC 759 Martin St  
 Abdulbasir Mahmoud 2423 Carpenter St  
 Adams Lenice 1503 Manton St  
 Adams Rachel 2531 Naudain St  
 Akbar Bilal 1523 S Dorrance St  
 Aluster Farmer 2108 Catherine St  
 Anderson Sharon 1800 Webster St  
 Anderson Stephen 1513 S 15th St  
 Anderson Willamae 918 S 21st St 2nd Fl  
 Andrews Randolph, Thomas D 2636 Federal St  
 Andrews Joseph B 2642 Federal St  
 Andrews Randolph Jr 2642 Federal St  
 Antosz Brian D 2501 Christian St 406  
 Arch Allison E 2052 Webster St  
 Armstrong Nicholas M 1622 Fitzwater St 3rd Fl  
 Arnholt David 501 S 27th St Pub Ltg  
 Arrington Grace 2244 Dickinson St  
 Ascender Holdings LLC 1637 Catharine St  
 Bantham George 1511 Ellsworth St  
 Barabuscio Blake 2604 S St  
 Barachi Lettermichael 2602 Washington Ave  
 Barnes Craig 1542 S 29th St  
 Barnett Crystal 2340 Christian St  
 Barnett Pearlina 2339 Wharton St  
 Barnett Smith 766 S Martin St  
 Bazzle Lisa 1 Academy Cir  
 Bell Trannie 1406 Ellsworth St  
 Belo Joao 624 S 21st St  
 Beneficial Savings Bank 1930 Bainbridge St Apt 4  
 Benson Irene 1509 Christian St  
 Berry William, Lucy M 2231 Dickinson St  
 Berry Gregory 2326 Reed St  
 Beverly Alberta Est, Robert 2119 Carpenter St  
 Bey Juliet 1940 South St  
 Bey Kenyatta Apt 803 1525 Fitzwater St  
 Bharkhda Jeffrey 2048 St Albans St  
 Biferie Pasquale J 1328 S 17th St  
 Bivins Oma F 756 S 18th St  
 Black Mattie 767 S Hicks St  
 Blair Marcellus M 1263 S Bonsall St  
 Blake Amelia Brooks 1008 S 20th St  
 Blueberry Island Media Ltd 626 S Taney St  
 Bms Enterprise 1217 S Harmony St  
 Bogan Mattie 1246 S 24th St  
 Bogdenavage Marguerite 1203 S 28th St  
 Bonnet Dominique 632 S Bambrey St  
 Boyd Mabel 2227 Oakford St  
 Bp Products North America Inc 740-48 S Brd St  
 Bradley Beatrice 2539 Alter St  
 Braxton Bernadine, Braxton Laura 1540 S Cleveland St  
 Brooks Timirra M 1325 Mole St  
 Brown Benjamin F 2744 Earp St  
 Brown Christine L 1537 S 18th St  
 Brown Daniel 1201 S 23rd St Apt 410  
 Brown Frances A 3511 Wharton St  
 Brown Lorri J 2333 Dickinson St  
 Brown Ward 2342 Greenwich St  
 Brownlee Patrice C 1708 Dickinson St  
 Bruce David 1416 Wharton Ave  
 Bruce Virginia 1143 S Dorrance St  
 Brunswick Willa 1444 S 31st St  
 Bryan Herbert 1720 Manton St  
 Bunting Lillian C 2217 Reed St  
 Burgess Mildred, Dorothy 2051 Wilder St  
 Burke Ronald 1409 S 15th St  
 Burns Therese M, Judson 1730 Rodman St  
 Burton Alice Clay 1133 S Cleveland St  
 Bush Alice E 1611 Wharton St

Byrd Archie 2334 Dickinson St  
 CATCH 1225 S 15th St  
 Cadet Jean Jacques 2053 Christian St  
 Canty Bruce 1525 Fitzwater St  
 Carr Virginia 1418 S 24th St  
 Carroll Patrick J, Mary R 1336 S 24th St  
 Carroll Elizabeth B 741 S 21st St 3  
 Carver Hills Md 1740 South St Ste 401  
 Casolaro Concetta 1155 S Sydenham St  
 Cason Melvin T 502 B S 23rd  
 Cerda Carlos 1248 S Dover St  
 Chakraborty Tanmoy 2431 Christian St  
 Christian Caroline 406 South 23 St  
 Christian St Assoc 1936 Christian St  
 Classen Charles W 617 Schuylkill Ave  
 Clinton Seylissa 2224 St Albans  
 Cloeren Michael Ryan 1536 S Garnet St  
 Cobbs Virginia B, James L 2249 Earp St  
 Coboltero Esaias 1532 Montrose St  
 Coco Anthony Jr 621-24 S 24th St  
 Collision Care 2052 Washington Ave  
 Compass North Development 2447 Carpenter St  
 Cook Jennie 1523 S Taylor  
 Cooper Keith 1516 S Stanley St  
 Coppack Curtis 1923 Waharton St  
 CopPOLa Joseph 1320 S Myrtlewood St  
 Correale Nick 1701 Reed St  
 Cossie Debra 1410 S Chadwick St  
 Craigg Ave 1841 Bainbridge St  
 Crandall Kate E 2127 Fitzwater St 2  
 Craven Amanda 1411 S Etting St  
 Crawford Redina 1512 Reed St  
 Creative Insurance Svc 2223 Grays Ferry Ave  
 Cruz Fidel M 1818 Wharton St  
 Cummings Terry 2210 Bainbridge St  
 Dabney Charles 778 S Martin St  
 Dabney Elaine 778 S Martin St  
 Dabney Wayne 778 S Martin St  
 Daimler Chrysler LLC 1100 S Brd St Apt 310b  
 Daniels Timothy 1411 S 23rd St  
 Davis Margaret, Alfred L 1638 Titan St  
 Davis Albert Jr 1600 Bainbridge St  
 Davis Inez 2202 Carpenter St  
 Davis Lauren B 1910 Kimball St  
 Davis Marjorie 2202 Carpenter St  
 Dawson Betty 1826 Gerritt St  
 Dean Stuart 3001 Dickinson St  
 Denizkurdu Ali 2020 Carpenter St  
 Dennis Angeline, Anna E 2030 Reed St  
 Dennis Bruce T 1204 S 17th St  
 Densen Erin 104 Governors Ct  
 Derochev Jarad 1541 S 15th St  
 Di Cello Charles A 532 S 15th St No 3  
 Dill Postella, Alice 2351 Wilder St  
 Dimitris Derrick A 1241 S 21st St  
 Dixon Georgia 1442 S Patton St  
 Dixon Michael J 705 S Mole St  
 Douglas Sandra 1819 Webster St  
 Dublin Kevin 2233 Garrett St  
 Dujour Symphony Ltd 440 S Brd St No 1  
 Durbin Edith M, Edith 2223 Catharine St  
 Eaton John C 2533 Grays Ferry Ave  
 Egan Seamus M 424 S Carlisle St  
 Eliassen Mikael 1514 Naudain St  
 Evans Shalamar 2247 League St  
 Everett Kevin 2132 Tyton St  
 Fagnani Linnzi R, Bernard 2013 Catharine St  
 Falco James 1427 N Marston St  
 Falcone Farrah L 2301 Lombard St 2f  
 Fallen Waverly I 1401 Wharton St  
 Faust Ernest J 1219 S Bucknell St  
 Fazzinga Frank A 213 Governors Ct  
 Feibush Ori 1130 S Dorrance St  
 Fellner Tina 1020 S 22nd St  
 Fisher Antoinete M 753 S Cleveland St  
 Fitzsimmons Michael 2632 Earp St  
 Fitzwater Homes Phase II 2222 Fitzwater St  
 Fladger Robert 1267 Ringgold St  
 Flamer Olivia 2327 Ellsworth St  
 Flood James 1332 S Garnet St  
 Floyd Willie J 1502 Manton St  
 Foley Teresa, John 2621 Dickinson St  
 Ford William 3202 Wharton St  
 Fortis John 1623 Ellsworth St  
 Fox Eric 1928 Catherine St  
 Franklin Michael J 1713 Webster St  
 Frazier Albert, Geneva 1818 Christian St  
 Freeman Kevin 1419 S 30th St  
 Frumkin C B, J B 2057 Lombard St  
 Gaffney Alice 1244 S 35th St  
 Galen Mary 1445 S 29th St  
 Gallagher Melanie, James 2527 Webster St  
 Gallagher Brendan 1130 S 23rd St  
 Galloway Gerard 1736 Federal St  
 Garr Naomi 1530 Fitzwater St Apt904  
 Gary John 2144 Cross St  
 Gastroenterology Assoc Anastasia Mylonas 1800 Lombard St Ste 100  
 Geronimo Anselmo 1440 Federal  
 Giang Lin Guo 1601 Wharton St  
 Gibbons Le Roy 2331 Christian St  
 Giletti Mary 1623 Ellsworth St  
 Givhens Bernice 1506 S 22nd St  
 Gleaves Samuel Jr 1635 Wharton St  
 Glenn Annette 1404 Wharton St 2nd Rr  
 Godwin Janyil E 2623 Earp St  
 Gosliner Kathy 2048 Lombard St  
 Grad Neurological Center 900 Pepper Pavilion  
 Graduate Neurological Center 19th & Lombard St 900 Pepper Pavilion  
 Gratz Alan J 2340 Fitzwater St  
 Gray Tilley 1914 Bainbridge St  
 Green Ed 1802 S Catherine St  
 Green Edward 1802 Catherine St  
 Green Kristyn R 523 Waverly St Apt E  
 Greenstein Neurology 1740 South St  
 Grimm Melissa 2317 Waverly St  
 Guess George 2108 Earp St  
 Guy Lawrence 2613 Wharton St  
 Haines Andrew M, Mary E 529 S 27th St  
 Hall Erline 1401 S 16th St Apt 501  
 Hall Wilbert Est C/O Anne Maxwell 1544 Dorrance St  
 Hamilton Mary 1332 S Garnet St  
 Harada Takamasa 2534 Christian St  
 Harden George, Alice 1414 S Colorado St  
 Harrell Robert 1508 Wharton St  
 Harrison Charles F 2129 Cross St  
 Hasson Leo T 1414 S 28th St  
 Hawk Investment Prop LLC 817 S 19th St  
 Hawkins Funeral Home 1640 Federal St  
 Hawkins James 1640 Federal St  
 Hayes Celeste 1703 Christian St  
 Hayes Flourcie O 1639 Titan St  
 Heinzenk Forest 1737 South St  
 Henderson Atiya 1643 B Fedst  
 Henson Lynn 1510 Waverly St  
 Hill Sarita 1000 S 17th St  
 Hirschhorn Larry 512 S 24th St  
 Ho Chao Muang 2201 Christian St 1st Fl  
 Holland Axie 1436 Clymer St  
 Holland Axie Apt 407 1525 Fitzwater St  
 Holland Ranier B 811 S 18th St  
 Holland Robert F 1418 S 21st St  
 Hollenbach Helen 2431 Oakford St  
 Holmes Franklin R Jr 1503 Manton St  
 Horan Michael A 2311 South St Apt302  
 Horstmann Caroline 2005 Fitzwater St  
 Howard Ida W 2312 Christian St  
 Howe Michael L 2018 1 2 Addison St  
 Hunter Lillian Est 1504 S 17th St  
 Hunter James 1318 S 18th St  
 Hunter Lillia 1504 S 17th St  
 Huynh Phung Xau 2012 Dickinson St 1st Fl  
 Iltl Inc 1500 South St  
 Ingram Nickole F 2417 Madison Sq  
 Inoue Yuhei 2137 Bainbridge St  
 Inscho David 1614 Bainbridge St  
 Intelligent Modeling Innovations Inc 2319 Madison Sq  
 Irons John 1428 Wharton St  
 Ison Stella 1302 S Chadwick St  
 Issac Ronald 1035 S Bouvier St  
 J R Mckinley Assocs 1027 S Chadwick St  
 Jackson Adair 2334 Dickinson St  
 Jackson Kim M 2326 Saint Albans St  
 Jackson Mary 2245 Wharton St  
 Jackson William 1523 Manton St  
 Jennings Julia Z 1635 Kater St  
 Jjt Donuts Inc 3313 Wharton St  
 Johnson Beatrice 2217 League St  
 Johnson Herbert 1831 Carpenter St U8262  
 Johnson Jack 2419 Oakford St  
 Johnson James C 1302 S Chadwick St  
 Johnson Nintha C 1528 Point Breeze Ave  
 Jones Catherine 2407 South St  
 Jones Evelyn 1510 S Woodstock St  
 Jones Ida M 1114 S 23rd St  
 Jordan Louise, Marcia 1516 Ellsworth St  
 Jordan Katharine 2240 Dickinson St  
 Justice David C/O Jennie Justice 1426 Wharton St  
 Kalra Meghna, Amit 2224 Carpenter St  
 Kamel Rose 2316 Waverly St  
 Kim James 2014 South St  
 King John 1254 S Ringgold St  
 Kitzinger Elizabeth, Robert 2533 Ellsworth St  
 Knighton Evon 1525 Fitzwater St  
 Kokoszka Matthew 2100 South St Fl 3  
 Koskinski Michael 2033 Fitzwater St  
 Krugh James D 2112 Fitzwater St  
 Kupfer Paul 519 S 17th St  
 Kutcher Susan 801 S 18th St Apt 1506  
 Lai Eric 2112 Carpenter St  
 Landau Bradley 2046 Pemberton St  
 Lane Henry 2233 Greenwich St  
 Laughrey Michael 2216 Madison Sq  
 Lauletta Melody 1214 S 6th St  
 Laurilliard John III 2439 Grays Ferry Ave  
 Laws Lena 1603 Wharton St  
 Leisman Yael 1222 S Brd St Unit 24g  
 Leon Calvin 1452 S Colorado St  
 Lertdarapong Betty 2141 Christian St  
 Lewis Frederick, Theresa 2021 Wharton St  
 Lind William Sr 2949 Wilder St  
 Lockhart Lucille 2533 Oakford St  
 Logan Mary A 2206 Saint Albans St  
 Lomax Minnie E 2213 Latona St  
 Lombard Apothecary 1745 South St



Lombardo Michael J 1817 Christian St  
 Lott Tia 1245 S Taylor St  
 Lyde Nathaniel 1330 S Mole St  
 Maiorino Matthew 2116 Christian St  
 Makris Rebecca 1640 Waverly St  
 Mancini Steven J 1526 Lombard St Rm 218  
 Mansi Benjamin P 1307 Grove  
 Marshall Mae 1826 Gerritt St  
 Martin Evelyn T 1416 S Chadwick St  
 Martin Helen 926 S 23rd St  
 Mason Christine 2144 Cross St  
 Mason Kelly 2031 South St 224  
 Mason Ronald 2206 Carpenter St  
 Matthews Derrick 1626 S St 2nd Fl B  
 Matthews Kiszell 2221 Kimball St  
 Mayer Erika 415 S Van Pelt St  
 Mccay Joseph P 1405 S Newkirk St  
 Mclary Valincia 1415 S Ringgold St  
 Mccloskey Anna 1448 S 27th St  
 Mcewan Donald 2930 Reed St  
 Mcfadden Robin 1833 S Taylor St  
 McGeorge Celestine 2009 Wharton St  
 Mcurty Rory 1515 S 19th St  
 Mckinnon Diana 1536 S 19th St  
 Mckiver Kisha M 1520 S Napa St  
 McLaughlin Anna R, Edward 1320 S 29th St  
 Mcnash Ethel Apt 603 1530 Fitzwater St  
 McNicholas Thomas M 1507 S Newkirk St  
 Meehan Rose R 2307 Catherine St  
 Meli Matthew 1735b South St  
 Menini Edda Lee 2216 Bainbridge St  
 Merritt Douglas G 1318 S Chadwick St  
 Merriweather Charles D 2121 Montrose St  
 Merriweather Chad D 2116 Montrose St  
 Mezooff Charlotte M 2131 Catharine St  
 Michael Kristin 739 S 20th St  
 Miller Edward L 1624 South St  
 Miller Evelyn 1536 Montrose St  
 Minson Sandra E 735 S 21st St  
 Mitchell Nicole M 1344 S 31st St  
 Modern Floors Inc 3520 Grays Ferry Ave  
 Money Horace 1224 S 23rd St  
 Moore Charmaine 1821 Carpenter St  
 Moore Jonathan F 2740 Latona St  
 Moore Pauline 1525 Fitzwater St Apt 700  
 Morell Hortensia 1728 Lombard St  
 Morgan David 2321 S St  
 Morris Latasha 1329 S 16th St  
 Morris Otis J Est 1521 S Patton St #U8734  
 Morrison Freeman 914 S 22nd St  
 Morton William 2306 Federal St  
 Murray Hallie L 2206 Christian St  
 Murray Lillie Mae 1904 Manton St  
 Myers Maidye 2435 Carpenter St  
 Myles Sharrieff A 1135 S 24th St  
 Myrick Vera 1544 S 24th St  
 Napoli Rita, Diane 1515 S Carlisle St  
 Natale Mike 2129 Kimball St  
 Navarro Roque R 1242 S 28th St  
 Nelson Donald H 1239 S 18th St  
 Nelson James 1137 S 23rd St  
 Nelson Jean M 1100 S Brd St Apt 202b  
 Newton Doreen 1637 Naudain St  
 Newton Hudson Veronica 509 S 24th St  
 Nguyen Manh T 1546 S 15th St  
 Nguyen Thi 1313 S Grove St  
 Nock Harry 1703 Christian St  
 Norman Aslee A 751 S 22nd St Apt 2r  
 Oglesby James 1639 Titan St  
 Oneal Harvey 2223 Dickinson St  
 Oneal Elder 2543 Grays Ferry Ave  
 Orlando Jeffrey W 408 S Croskey St Unit H  
 Orlino Mary 2930 Reed St  
 Orsi William J 1321 S Corlies St  
 Ouyang Bao 1524 Dickinson St  
 Ouyang Elane 1524 Dickinson St  
 Overton Geraldine 3202 Wharton St  
 Overton Margel P 1238 S 22nd St  
 Palickar Laura 713 S 16th St  
 Palmer Lucille Est, Palmer John E 2117 Cross St  
 Panckeri Drew J 1600 Wharton St Apt 3  
 Parker Joseph 2501 Christian St Apt 202  
 Parker Keven 1540 South St  
 Parker Weinberg Karla 1406 31st St  
 Parkinson Margaret, Lawrence 1445 S Marston St  
 Parks Frank 1540 Manton St  
 Patel Subhash 1511 South St  
 Payne John 1535 Dickinson St  
 Pedano Emma M 2411 Lombard St  
 Pediatric Assessment Svcs Pc Cornelius Fergusson Phd 1923 Bainbridge St  
 Pellizzeri Santa 2309 Carpenter St Apt 201  
 Peltzman Ty 921 S 19th St  
 Pennrose Prop Inc 1524 S Bancroft Dr  
 Perez Martinez Martin 1215 S 19th St  
 Perry Nathaniel, Emma 2023 Dickinson St  
 Perry Anna E 741 S 19th St  
 Perry Frank 2231 Oakford St  
 Philipson Zandra 2337 Christian St # 2  
 Pierce Oscar Jr 809 S 18th St  
 Pinto Bros Recycling 2408 Ellsworth St Power  
 Pitsillides K 406 S 23 St  
 Porter Carrie W 2312 Christian St

Pozzi Mark F 2025 Rodman St  
 Price Robert 729 S 16th St Apt 1 F  
 Price Veronica J 2935 Gerritt St  
 Priest Douglas 2006 Bainbridge St  
 Provence LLC 2002 Bainbridge St  
 Punzalan Jeffrey Paul 201 Admirals Way  
 Pustinsky Liliana B 729 S 15th St  
 Rashad Raheem 2321 Saint Albans Pl  
 Reed Wallace 1536 Montrose St  
 Rega Erica 1819 Bainbridge St #1  
 Renova Homes Inc 2204 Catherine St  
 Renzi Steven R 1418 S Brd St 2f  
 Rice Koren 1204 S 35th St  
 Richard L Humphrey Mlphia Sec Amer Society of Civ C/O Sue Lior 2433 Lombard St  
 Richey Gregory 2018 1 2 Addison St  
 Ricks J J Vending 1343 S 36th St  
 Riddick Samuel A Jr, Alice 1323 S 16th St  
 Rivers Gregory Est, Gregory 2613 Wharton St  
 Rivers Gregory 2613 Wharton St  
 Robinson Anne M 1801 Montrose St  
 Robinson Kristen L 1100 S Brd St Aot 310b  
 Robinson Naailah 2110 Sears St  
 Robinson Tonya 1509 Christian St  
 Rogers Joe 224 Market St  
 Roh Jinjoo Apt 14f 2020 Wharton St  
 Roney Susie 720 S 21st St  
 Rosa Rossi Inc 1817 Pemberton St  
 Rosario POrfrio 1500 S Brd St Fl 2  
 Ross Ann 2932 Wharton St  
 Ross Lydia 1904 Manton St  
 Rosulinda LLC C/O Jakes At Iona Lake 2300 Alter St  
 Sabatino Rose Mary C O Lisa Merlino 50 South 22nd  
 Sami Atif 3105 Reed St  
 Sams William 1926 Carpenter St  
 Sanders Walter R, Burnett 1513 S Dover St  
 Sandoval Cupertino 1625 Webster St  
 Sandoval Valentine 2249 Catherine St  
 Santos Kalif G 1620 Catharine St  
 Savage Johnnie B 1442 S Patton St  
 Savior Eugene 2619 Earp St  
 Sawyer Lela A 1918 Titan St  
 Saxon Pearlina 1114 S 23rd St  
 Schroeder Catherine O 1902 Waverly St  
 Schwartz Mark Graduate 1800 Lombard St  
 Scott Edna 1634 Titan St  
 Seif James M 721 S 15th St  
 Shaird Elizabeth 1720 Manton St  
 Shea Michael P 1930 Bainbridge St Apt 4  
 Siebert Adam 1915 Pemberton St  
 Siegle Eric E 620 S 19th St/3  
 Simms Wyerina 1506 S 22nd St  
 Simon Kevin 2338 Catherine St  
 Simons Louise 752 S 16th St  
 Simpson John R 614 S Taney St  
 Simpson Mary E 1270 S Bonsall St  
 Simpson Richard L 1270 S Bonsall St  
 Smith Diana 741 S 19th St  
 Smith Pauline C 2932 Wharton St  
 Smith William L 609 S 15th St  
 Sorg Evan T 1334 S 22nd St  
 Sparacino Anthony G 714 S Colorado St  
 Spasojevic Predrag, Jelena 2205 Kater St  
 Spence Cecil 1634 Titan St  
 Starling Susie 1163 S 16th St 3rd Fl  
 Steinberg Michael T PO Box 21740  
 Stevens Birdie 1836 Webster St  
 Stewart Elizabeth 2217 League St  
 Strickland Rosetta, Mary 2020 Carpenter St  
 Strickland Clifford Est 1510 S Woodstock St  
 Tabb Venus M 1647 Federal St  
 Takebe Manabu 1229 S 20th St  
 Taylor Donald 2237 Bainbridge St  
 Taylor Javan Est 1526 Lombard St  
 Taylor Pearlen 2312 Christian St Fl 2  
 Thomas Joseph D 2024 Annin St  
 Thomas Josephine 2004 Bainbridge St  
 Thomas Marie 2246 Titan St  
 Thompson Linda L 2353 Wilder St  
 Thompson Takisha 3210 Wharton St  
 Tier Elizabeth L 2415 Kimball St  
 Tjoa Jung K 1339 S 17th St  
 Tolbert Kevin 2617 Federal St  
 Tomaszewski John F 2207 Pemberton St  
 Torrence Ernest 1246 S 24th St  
 Trabaccone Michael, Anna 1701 Reed St  
 Trabaccone Anna C 1701 Reed St  
 Tran Queng 736 S 20th St  
 Turner Chester Jr 1808 Pemberton St  
 Ubanco Andrew 1525 Fitzwater St Apt 608  
 Underhill Leonard C/O Walter Brown 2103 Kater St  
 United Makers LLC 1509 Montrose St  
 Van Pelt Square Lp 415 S Van Pelt St  
 Vecchio Joseph 1822 Gerritt St  
 Vyas Hem N 928 S 18th St  
 Wagstaff Waddell 1806 Titan St  
 Walker David 1332 S Bancroft St  
 Walker Robert 1274 S 24th St  
 Wallace Jade 1931 S 6th St  
 Wallace Marcella PO Box 21802  
 Warner Mercedes R 720 S 21st St  
 Warner William C 721 S 20th St  
 Warren Tamika R 1241 S 29th St

Watkins Benjamin 2220 Bainbridge St  
 Watkins Sondra 2234 Fitzwater St Philadelphia  
 Watson Ethel 1146 S Sydenham St  
 Watson Gilbert 2011 Geritt St  
 Wearshing Theodore, Irene 1353 S Corlies St  
 Weiner Sara 500 Admirals Way  
 Weldon Jolyon J 2238 Carpenter St  
 Weng Chun Lin 2700 Dickinson St  
 Wesley Christopher J 2018 1 2 Addison St  
 White Brittnay 2523 Grays Ferry Ave  
 White Jesse James 1203 S 15th St  
 White Morris J Sr 1412-14 Brd St  
 Whitted Gracie 1418 Ellsworth St  
 Wilds Adeline 2202 Carpenter St  
 Williams Preston, Martha 1022 S Colorado St  
 Williams Anna E 1514 S 19 St  
 Williams Gloria L 778 S Martin St  
 Williams Joseph Md 1901 Kater St  
 Williams Loretta 2340 Christian St  
 Williamson Joseph 2637 Ellsworth St  
 Willis John M 1422 Lombard St  
 Willis Robert 1530 Fitzwater St Apt 905  
 Wilson Vernice N, Helen 1318 S 17th St  
 Wilson Carol 3100 Wharton St Apt 3a  
 Wilson James R 1630 Ellsworth St 1st Fl  
 Winder Wana 1602 Wharton St  
 Wolf Eter 1438 S Brd St  
 Woodley Gloria 2107 Kimball St  
 Woodruff Barbara L 3167 Grays Ferry Ave  
 Woods Jeffrey, Betty 1710 Latona St  
 World Communications 512 S Brd St  
 Wright Holly 1st Fl 2237 Christian St  
 Wuertz Katherine 747 S 16th St  
 Yeung Keung 1609 Carpenter St  
 Young Beatrice 2419 Oakford St  
 Young Henry 1408 S Colorado St  
 Zamora Jose 2109 Saint Albous  
 Zhu Xue Qin 1415 S 19th St

## Philadelphia Pa 19147

126 Bainbridge Realty Lp 126 Bainbridge St  
 Ace Young International L 618 South St  
 Aggar Anthoney, Michael 114 Sears St  
 Ahlman Lindsey 1225 Rodman St  
 Alveario Adriana G C/O Anthony V Alveario 728 S 10th St  
 Anderson James, Rita 1400 S 2nd St Fl  
 Androyan Edward 133 Federal St  
 Angels Tans Inc 1512 E Passyunk Av Ultrabed  
 Anoba Maureen E 120 Dickinson St Rear F  
 Aok Auto Body 1330 Washington Ave  
 Arcaro Anna M 1320 S Fairhill St  
 Archd George W 1524 E Passyunk Ave  
 Archdeacon George W 1524 E Passyunk Ave  
 Arkins V P 603 Montrose St  
 Arrowood William D 334 Federal St  
 Auber Marion 530 S 2nd St  
 Auspitz David L 228 Bainbridge St  
 Bagella Luigi M 723 S Marvine St  
 Baldwin Michael D 1344 Passayunk Ave Apt 2  
 Ballard Linda L 808 S 2nd St  
 Barabas Margaret 1300 Lombard St Apt 1512  
 Barone Lisa M 1134 Cross St  
 Baselice James PO Box 31569  
 Batchelor Benjamin 521 S Juniper St 1  
 Baugh David 831 Kater St  
 Beecham Jennifer 423 S Jessup St  
 Berenson Cheryl S 625 S 9th St  
 Berent Allyson 107 B Lombard St  
 Berger Jeanette, Albert 527 Fitzwater St Front  
 Bermeo Javier 1311 Tasker St  
 Bernard Anna Mae 1223 Peters St  
 Bianchini Armand, Sadie 521 Carpenter St  
 Birkun Viacgesla G 514 S 7th St  
 Bitetti Jake 415 Catharine St  
 Blakeney Mary Est 520 Christian St  
 Block Deborah Ann 1304 S Warnock St  
 Block Sayes B PO Box 31212  
 Bodhise Paul 609 S 11th St  
 Bok Chung Bong 1018 S 9th St  
 Bonilla Omar S 621 Washington Ave  
 Bortz James A 1513 S Brd St 1  
 Boseman Rachael D 1205 S 4th St  
 Bourdon Matthew A 815 S 10th St  
 Braun Raymond, Ruth 1113 S 6th St  
 Bristand Ifalia 1217 S Brd St  
 Brodsky Adele PO Box 31569  
 Brown Curtis 950 S 4th St  
 Brown Ida 344 Queen St  
 Brown John 120 Watkins St  
 Brown Melvin 950 S 4th St  
 Brown Nancie 1408 E Moyamensing Ave  
 Campbell George W 259 Queen St  
 Campbell John 332 Manton St  
 Campbell Timothy M 618 Reed St  
 Capaldi Angelo J 520 Federal St  
 Cappone Natalie, Arceo 1411 S Clarion St  
 Carbone Stephen 1218 S 6th St  
 Carbone Stephen, Carmela 1218 S 6th St  
 Cardella Ernest 1525 S 12 St Apt 1  
 Carestio Alessio A, Jerry 712 Federal St  
 Carmel Carbone M 1218 S 6th St  
 Carpel Tami Jo, Allen S 904 S Alder St  
 Cassise Rita 516 Wilder St  
 Charisma Properties 512 S 3rd St  
 Chernotsky Albert, Alma F 313 Cross St  
 Chung Lau Chuen 1439 S 7th St  
 Chybinski Walter A 2849 E Hedley St  
 Cilataxi Christina 819 Wharton St 1st Fl  
 Cisneros Javier Fernandez 804 Sears St  
 Clayton Elizabeth 1137 S 13th St  
 Clifford Jennie 905 Kimball St  
 Clymer Wellington H, Mary A 758 S 6th St  
 Coggins Regina 521s Reese St Apt 1  
 Cohn Jennifer 1420 S 5th St 3rd Fl  
 Continental Exchange Solutions Inc 945 S 9th St  
 Copabanana 344 South St  
 CopPock Len 435 Titan St  
 Creamer Richard 518 S 7th St 1st Pl  
 Crofts Melisa 212 Monroe St  
 Csc Enterprise Inc 700 S 3rd St  
 Cung Tan T 1127 S 8th St 1st Fl  
 Curry Jeffrey P 1525 S Brd St  
 Custis Tiffany 1327 S Fairhill St  
 Cutright Mattie L 428 Christian St  
 Dan Khang Nha Trang Inc 820 S 9th St  
 Dasgupta Sunil P 941 Lombard St  
 Davis Shannon M 413 S Brd St Apt 3  
 Davis Stephen 508 South St  
 Decostrodaviss Maryt 826 S 1nd St 1st  
 DefilipPO Lois F 1231 S Clarion St  
 Deihl Stephen D Ste 5 Pmb 5 842 S 2nd St  
 Delbuono Samuel, Mary 1206 S Alder St  
 Delilahs At The Terminal Inc 705 S Phillip St  
 Delvecchio Pietro 1337 S 6th St  
 Denenberg Meegan 1018 Fitzwater St  
 Dennie Albert 1222 Peters St  
 Devore Alexander, Eleanor 510 S Front St  
 Devore Carl Jr 510 S Front St  
 Dhermillon Claude 214 Monroe St  
 Diangelo Frank J 1232 Reed St  
 Dibona Joann 1226 S 8th St  
 Diccico John 1238 Latona St  
 Ding Wanhui 1215 S 8th St  
 Dipaoli Carlo, Mary 1245 S Marshall St  
 Dipretoro Ted 1202 Dickinson St  
 Diprosporio Anthony 1349 Ellsworth St 3rd Fr W  
 Donato Gene 609 S 8th St  
 Dotsey Michael 618 Queen St  
 Dunn Anna 1134 S Front St  
 Dyer Jessica 921 Greenwich St  
 Ea Muy 1100 S 7th St  
 Earle Bruce 523 S 48th St  
 Ellis Ezra 802 S 5th St  
 Enoch Christopher 525 Reed St  
 Escher Carol K 229 Federal St  
 Ettenger Steven L 1128 Ellsworth St  
 Evangelidis Peteer 1169 S 9th St 2nd Fl  
 Everette Antoine L 1931 S 5th St  
 Fanelli Jennie, Louis 1408 S 9th St  
 Fanelli Jennie, Louis 910 S 10th St  
 Felici Mark 758 S 6th St  
 Ferebee Edward 1109 Bainbridge St  
 FilipPOne Kristina L 1225 Wharton St 2  
 Franquezio Horacio 1217 S Brd St  
 Friedberg Karen 410 Lombard St  
 Galindo Vincente 1023 S 7th St Apt 3  
 Gandhi Malika 505 S 10th St I  
 Garcia Josephine, John 1323 S Leithgow St  
 Gay Robin 413 S 12th St  
 Gerngross Adele M 222 Lombard St  
 Gethers Thomas 1225 Christian St  
 Gingrow Liam 1516 S Iseminger St  
 Glazer Kathryn 606 S Front St  
 Glibus Gediminas 530 2nd St #639  
 Godfrey Ina 228 Garrett St  
 Goldstein Michael 729 Sears St  
 Gonzales Robert L 1154 S 13th St  
 Gonzalez Ismael 915 Washington Ave  
 Grace Frederick S 1329 Lombard St Apt 601  
 Green Catherine G 1017 S 13th St  
 Green Pauline, Jimmy C 1343 Webster St  
 Guacamole Inc 422 S St  
 Guevara Juan 802 Christian St  
 Gunn Ronald J 1134 S Front St 36  
 Hacket Colleen A 512 South St  
 Hardas Aditi D 1134 Annin St  
 Hartman Christine 520 South St Apt 3 Fl  
 Hasty Denice, Gary 733 S Jessup St  
 Hawes Clark J 1130 Rodman St  
 Hayes Natasha 213 Montrose St  
 He Russell 1148 S 8th St  
 Hernandez Luiz 1228 S 2nd St  
 Hersker John III 1429 S 9th St  
 Hicks Michael R 1108 Montrose St  
 Hill Terrence 330 Bainbridge St Apt 4  
 Hoang Tan M 629 Washington Ave  
 Hollins Annie 249 Queen St  
 Holloway James Jr 1123 S Brd St Apt # 153  
 Holub Michael 343 Queen St  
 Hong Fai Gen Contract 1005 S 10th St  
 Hoover Norman 330 Reed St  
 Huang Quinn Mae 1516 S 8th St  
 Huffman Steven L 1526 S 13th St  
 Hughes Margaret 1233 S

Hunter Daniel F, Rita A Lombard St  
Hurt Alexander 509 S 9th St Apt 13  
Hutchinson Cara E 625 S 9th St  
Hymes Carl 329 Catharine St  
Jackson Elizabeth V, Raymond 1317 S 2nd St  
James J Spadaro Inc 923 S 8th St  
James Joseph C/O Phila Senior Ctr 509 S Brd St  
James Walter 1229 Bainbridge St  
Jones Tracey, Berta 1241 Catharine St Apt 11d  
Julius Mingroni DOPC PO Box 25024  
Justice Research Inst 750 S 2nd St  
Kahn Sarah 230 Queen St Apt 3  
Kanefsky Abraham M 1226 S 8th St  
Kaplan Kathryn 640 Rodman St  
Karaca Nazim N 1227 Webster St  
Keeler Joshua 404 S 9th St  
Keller Joseph 415 S 13th St  
Kent Grace 538 Christian St  
Kita Ellen 226 Catherine St  
Knight Alma 918 S Fairhill St  
Kouan Lien T 1037 S 8th St 1st Fl  
Kouroupas Paul 642 Earp St  
Kowalski Leo 5 Queen St  
Koway Sadie 1183 S 11th St  
Koway Sadie Est 1183 S 11th St  
Krass Benny 937 South St  
Kreider Kristen A 718 South St  
Kroll Nancy 778-F S Front St  
Kucharski Helen 1116 E Moyensing Ave  
Kulik Amy 818 S 9th St #2  
Kwok Suk Yee 1310 S Warnock St  
Lara Alexander 808 S 6th St  
Lauder Daniel, Annie 902 S Fairhill St  
Lawrence La K 437 Titan St  
Lay William 1150 S 12th St  
Lebovics Jesse N 509 S 6th St Apt 7f  
Lederman Amy 1181 S 11th St  
Li P Lu 1247 S 7 St  
Lin Hui 1229 Annin St  
LoipPO Marion M 746 S 15th St  
Longo Angelina 629 League St  
Lopez Ernesto E 1343 E Passyunk Ave  
Luca Maria, Peter 1023 Ellsworth  
Lucky Investment Co 813 Reed St  
Lunn Kulis A, Geo E 330 Washington Ave  
Lynch John Jr 1327 S 2nd St Apt 1  
Magee Paul 511 S 2nd St  
Makos 301 South St  
Mangum Freeman 918 S Fairhill St  
Mannis Stephanie 535 Montrose St  
Marino Robert J 1504 S Clarion St  
Markward Garrett 1541 S Brd St  
Marshall Gilbert 133 Reed St  
Martin John W 916 S Sheridan St  
Martin Luther King C 5318 N Broad St  
Martin Pauline 618 Queen St  
Martinez Ebilyss 506 Fitzwater St  
Martinez Elias Lopez 806 S Alter St  
Martinez Guadalupe 1527 S 6th St  
Martinez Javier 1527 S 9th St  
Martinez Javier 907 S 8th St  
Marx John T 1221 Ellsworth St  
Masciocchi Francis 530 S 2nd St Ste 108  
Mattioni Petar 915 Bainbrg St 205  
Matweychuk Donna M 1205 Wharton St  
Maxwell Anne S Ste 5 Pmb 5 842 S 2nd St  
Mazzola Gaetano 1122 S Front St  
Mc Knight Florance, Wanda 429 Dickinson St  
Mecall Tricia A 1315 Reed St 2nd Fl  
Mcknight Kim 808 S South St 8  
Mcqueen Dyuan 518 A Lombard St  
Medical Assocs Petrone Z PO Box 25024  
Medina Victor M 1146 S 10th St  
Melso Samuel 1101 Gerritt St  
Melville Kathleen C 631 S 11th St  
Mendelson Morris 730 Christian St  
Mendez Huerta Daniel 2030 St Albans St  
Meyers John 1538 S Juniper St  
Mezzaroba Michael Jr 1511 S 12th St  
Michael David Photography 141 League St  
Midtownit Ltd Co 211 South St #508  
Miles Ryan A 1124 E Passyunk Ave  
Miller Sid 1118 E Moyamensing Ave  
Molinari Mary 1163 S 12th St  
Monaghan Catherine 130 Beck St  
Monnich William 765 S 2nd St Apt B  
Montague Samuel J 842 S 2nd St Unit 5  
Mooney Michael P 615 S Delhi St  
Morales Arturo 1314 S Fairhill  
Morgan Chiropractic 1019 Christian St  
Morrison Michael 640 South St  
Mosack Francis P, Francis P 238 Catharine St  
Moss Robert J 131 Beck St  
Mp1200 Lp 1200 Washington Ave  
Mullen Arnold, Eugene 508 Wharton St  
Myers Andre 1135 S Clifton St 2nd Fl  
Myers Jodie 1333 S 7th St  
Myers Valeria 826 Montrose St  
National Ms Society Greater Del Valy Chapte 1 Reed St #200  
Nc Apple Enterprise 1246 S Sheridan St  
Negash Tadesse 1124 E Passyunk Ave Apt 6  
Neilon Dorothy 130 Beck St

Nguyen Lang 600 Washington Ave  
Nguyen Thang C 1332 S 6th St  
Nichols Deborah 1009 S 6th St  
Nieves Rigoberto Philadelphia Senior Ctr 509 S Brd St  
Niglio Frances V 817 Reed St  
Nolan Kevin 911 S Darien St  
Odomm Luricker 811 A St  
Oliver Camille 306 Wharton St  
Ollinger Samantha S PO Box 31411  
Oner Cihan 712 Dickinson St 2nd Fl  
Ortega Michael S 619 South St  
Oshea Ann Marie, Eoin 1234 S 2nd St  
Osifat Michael J 716 S 11th St Unit 200  
Padgett Bruce D 337 Christian St 2nd Fl  
Palamountain Bromley 415 Catharine St  
Palmer Chris 734 S 4th St  
Paolillo Mildred 1236 Sayder Ave  
Pearson Leo 723 S Warnock St  
Pecca Albert, Olga PO Box 31042  
Peltzman Martin 728 S 3rd St  
Perez Aaron 538 Manton St  
Perez Angel 1142 S 12th St  
Perez Edith Tlapay 624 Wharton St  
Perez Sanchel David Eu 831 S Reed St  
Perla Maxwell 937 Carpenter St Apt  
Philadelphia Style Mag 141 League St  
Phillips Tyler Davis C/O Jmh Realty 401 S 2nd St  
Picco S 110 Waverly St  
Pinnacle Rehab Center Pc PO Box 36626  
Pollina Anthony 515 Christian St  
Presnell Michelle 928 Christian St Apt 2e  
Prince Olive K 1015 Cross St  
Prom Dyvann 1435 South 6th St  
Pryor Carol 1223 Peters St  
Pugno Frances, John 1421 S Percy St  
Ratowt Sylvester 218 Gerritt St  
Rementer Edward J 248 Wilder St  
Renaudvanoye P 406 S 9th St  
Replicaboss Com 211 South St 338  
Revell Corine 1026 Washington Ave  
Rhoden S 428 Lombard St  
Richardson William 535 League St  
Rizzi Martin J, Nancy M 929 Federal St  
Roa Miguel 1502 S 7th St  
Roach Brian 1167 S 12th St  
Robreno Kelly 908 S Front St  
Rodriguez Segundo R Dpm 709 S 8th St  
Rogers Meredith T 746 South St Apt 3r  
Rogers Phill 1026 Washington Ave  
Rokia Berie Sika 1044 South St  
Romando Joseph J, Sylvia 1211 Annin St  
Rosenzweig Stephen, Joshua 744 E Passyunk Ave  
Rosete Jessica 1030 S 5th St  
Rosewitski Mary 1212 Federal St  
Rotonta Marie 739 E Amp St  
Ruffi Jason E 1352 South St 2b  
Ryan Allison 928 Emoyamensing Ave 11  
Sale Allison 812 S 12th St  
Salerno Dominick 1103 Waverly St  
Salley Walter, Betty 1211 S 5th St  
Salvatore Anastasio 905 S 9th St  
Sams Anthony J 1216 S 4th St  
Sandoval Guadalupe 612 S Bainbridge St  
Saraceni Remo 614 S 8 St  
Sawan Ghasson 1012 Federal St  
Scallatino Nettie 509 S Brd St  
Scelsi Michael 909 Dickinson St  
Scheur Donna 640 Wheston St  
Schiro Anthony 617 S 4th St  
Schwartz Jordan 323 I 2 Fitzwater St  
Schwarz Donald F 1212 Waverly Walkway  
Scotese Mary G 213 Beck St  
Scott James M 608 Addison St  
Seibert G.C 1123 Rodman St  
Serbin Ariel PO Box 63834  
Sgalio Brenden 240 Monroe St Apt 3  
Shandelman Karen 404 S 9th St  
Shapira Sagi 519 S 2nd St  
Sharkey Kaitlin K 323 Monroe St 2  
Sharp Jason 716 S 4th St Apt 3  
Siano Mildred 640 Wheston St  
Sicilano Vinnie 1317 S 2nd St  
Siegel Samuel, Nancy 525 S Leithgow St  
Slater Nalanti L 508 South St  
Smith Alberta 293 E Queen St  
Smith Arthur 723 S Warnock St  
Smith George 204 Gerritt St  
Smith Marie 538 Christian St  
Smock Michelle 1325 S Brd 4  
Smokers Express Lombard & Brd St  
Snyder Katharine M 802 S Delhi St  
Snyder Leslie 708 Fitzwater St  
Soleil Ltd 1328 S Alder St  
Sorensen Laura 125 Catharine St  
South City Investment Lp 721 Wharton St  
South Street Jewelers Inc C/O Karine Ezran 632 South St  
South Street Travel Corp 525 S 4th St Ste 240  
Spano Rose 515 Christian St  
Spindel David J 415 Fitzwater St  
St Peters School 319 Lombard St  
Stanley Helen 413 S 12th St  
Stern Michael A 1305 Christian

Storch Scott 326 Bainbridge St  
 Strool Matt 710 S 11th St  
 Suh Kyung Chang 1018 S 9th St  
 Sullivan Mary C, Robert 904 S 10th St  
 Sunderhauf Anthony J 210 Wilder St  
 Surtees Laura 1146 S 12th St 2f  
 Sutton Roosevelt 617 S 11th St  
 Sverzhin Babiner Boris 723 S 11th St  
 Sy Mui 1516 S 8th St  
 T Rebstock Mary Anne 1207 Lombard St  
 Talie Restaurant 622 LLC 622 S 6th St  
 Talley Henry 723 S Warnock St  
 Taraskus Anthony, Stella 1519 E Moyamensing Ave  
 Tek Vantha 1508 S 4th St  
 Tellez Rodolfo 1338 7th St  
 Theodore Group 1911 Mckean St  
 Todd William 1322 Catherine St  
 Todd William K, Thomas G 242 Monroe St Apt 3  
 Tomlinson Dion 941 E 10th St  
 Truong Loi Van 1437 S 7th St  
 Turlington Elizabeth C 509 S Brd St  
 Turner Idelle G 763 S 5th St  
 Uhlein Joseph E 1217 Dickinson St  
 Utsey Gabrielle 510 S Juniper St  
 Valla Aaron 748 S 10th St  
 Vanore Albert H, Mary 1540 S 4th St  
 Verlinghieri Concet 1229 Montrose St  
 Vittori Grace C 1419 E Passyunk Ave  
 Volpe Nicole 1023 Christian St  
 Vourous Christina A 435 Fulton St  
 Walker Dana 821 S Percy St  
 Walker Naomi V 1226 South St Apt 2  
 Wallis Sharon K Esq 640 Rodman St  
 Warm Karith 1516 S Iseminger St  
 Washington Eva 950 S 4th St  
 Wasylshyn Karol M 745 E Passyunk Ave  
 Watras William, Violet 812 N S St  
 Weag Christopher J 784 S 6th St  
 Wells Claudia 310 Catherine St Apt A  
 White Lawrence, Wendy 133 Monroe St  
 Williams Elaine Est 751 S Marvine St  
 Wilson Jeffery 1315 Reed St  
 Wilson Naomi 762 S 5th St #2  
 Wilson Tehira, Terri 647 Washington Ave  
 Wingate Heather J 704 Sears St  
 Wolfgang Craig A 401 S 9th St Apt 3c  
 Yasuda Ayako 610 S 3rd St  
 Yenchik Stephen 706 Christian St Apt 2  
 Yip Sitthy 1503 S 5th St  
 Zappacosta Margaret 1240 Gerritt St  
 Zavaleta Saul 814 Reed St  
 Zenidiu Laurent 785 S 3rd St  
 Zhang Li Si 1152 E Passyunk Ave  
 Zuccarello Anthony J 2 1017 Christian St

## Philadelphia Pa 19148

2 Good To B Shooz Inc 1823 E Passyunk Ave  
 Acciarito Regina 1603 S 12th St  
 Acme Fish Co Inc 3421 S Lawrence St Unit 21  
 Afian Leslie 908 Morris St  
 Air Brush Place 1830 E Passyunk Ave  
 Aita Lena 1653 S Orkney St  
 Alamia Anthony 2601 S Sheridan St  
 Alfano Nancy L 2419 S Alder St  
 Allen Richard 2319 S Marshall St  
 Alobaid Nafeh A 1614 S 10th St  
 Amicone Carmella M 2651 S 10th St  
 Amoroso Saia Karen 2541 S Sartain St  
 Anastasio Joseph 2033 S 9th St  
 Andersen Wilberta 2305 S American St  
 Anello Campana J M 2439 S 13th St  
 Angelo Theresa 1913 S Brd St Fl 3  
 Annaloro Sue 934 Snyder Ave  
 Archdeacon Gayle 1524 E Passyunk Ave  
 Argentiero Harry 321 Jackson St  
 Ashland Chemical 2801 Christopher Columbus Blvd  
 Astrella Carmela 1726 S 12th St  
 Avery Caudrean 823 Cantrell St  
 Ballard Denise 1226 Tree St  
 Banionis Angela 140 Mccellan St  
 Barbella Joseph 2612 S Franklin St  
 Bariana Theresa 906 Mc Clellan St  
 Batista Wilberto 2601 S 7th St  
 Belkadi Boubekeur PO Box 54925  
 Berenato Maria 2026 S 12th St 2nd Fr  
 Bey Anwary 748 Snyder Ave  
 Bey Shahita 713 Sigel St  
 Bezner Caitlin 349 Daly St  
 Black Julia 2152 S Henrock St 1st Fl  
 Bounhack Sourah 734 W Myomensing Ave  
 Bowen James R 1622 S 5th St Apt 3r  
 Bowman Edward, Sarah 1916 S 4th St  
 Boyer Edna 2413 S Front St  
 Bozilovic Darko 2026 S Philip St  
 Brawer David B 1639 S 2nd St  
 Brickner Tracy 2214 S 5th St Apt 1  
 Brooke Joseph E, Mary H 530 Mifflin St  
 Brotnitsky Raymond, Carol Ann 2835 S Fairhill St  
 Brown Leonard J 111 W Porter St  
 Brown Shane 1940 S Galloway St  
 Brown Wolf 833 Winton St  
 Bruno Sue 934 Snyder Ave

Bucca Frances, Frank 1013 Fernon St  
 Bunks Herman 1225 W Porter St  
 Bunting John J 2513 S 6th St  
 Buonamici Emamuele 2638 S 11th St  
 Calise Ralph 1225 Wolf St  
 Callender Troy O 426 W Ritner St  
 Campagna John N 2411 S Iseminger  
 Campana Patricia 2336 S Mildred St  
 Cannuli Angelina P 714 Mcclellan St  
 Carney Joseph J 106 Wolf St  
 Cartiglia Mary 2209 S 9th St  
 Carulli Lillian 2644 S Beulah St  
 Casey Norma 2225 S Clarion St  
 Cavardone Elizabeth 1030 Mckean St  
 Chanthalansy PO 645 Ritner St  
 Chapman Sally L 606 Johnston St  
 Chen Ding Jun 2019 S 4th St  
 Chi Chang Tae 1828 E Passyunk Ave  
 Chiavatti Paola 1637 E Passyunk Ave  
 Chrysler Financial 356 Daly St  
 Ciaccio Timothy PO Box 37281  
 Ciavardone Albert 1030 Mckean St  
 Cioc Elizabeth I 3232 S 13th St  
 Ciongoli Alfred A 2236 S 13th St  
 CiPollone Arthur 2544 S Startain St  
 Clare Irene A 2830 S Franklin St  
 Clark Eleanor, Kevin M 1931 S 5th St  
 Clark Kevin 1931 S 5th St  
 Clark Kevin M, Kevin 1931 S 5th St  
 Clauss Michael F Jr 1044 Jackson St  
 Cloney Joanne 130 Mifflin St  
 Cloud Howard R 3213 S Brd St  
 Cody James L III 1240 Daly St  
 Cohen Rose 529 Fernon St  
 Collex Collision Experts P&A Collision 1019-1025 Snyder Ave  
 Comorote Donna 2739 S 10th St  
 Conte Josephine, Anthony 714 Mifflin St  
 Cornaglia Kathy 2810 S Camac St  
 Cortes Hugo Hernandez 1207 S 8th St  
 Crisantos Perez M, Miguel 2523 S 6th St  
 Cucetta Mary 2020 S Mildred St  
 Curro Richard 2822 S Alder St  
 Curry Marion Jr 2826 S Marshall St  
 Cuticchia Dante N 153 Durfor St  
 Czerniakowski Scott A 1926 S 13th St  
 Davies Jacqueline P 140 Durfor St  
 Davis Eleanor, Naioma 128 Mcclellan St  
 Davis Linda 534 Mifflin St  
 Davis William 208 Mccellan  
 Davisson Ian 1912 Sartain St  
 Dawson Russell L 313 Roseberry St  
 Dayao Mario 1310 Jackson St  
 Decaro Horace 2508 S Fairhill St  
 Decero Louis III 1148 Tree St  
 Defeo Pasquale 919 Wolf St  
 Deissroth Kathleen, William 2113 S 2nd St  
 Delahunty James Jr 610 W Moyamensing Ave  
 Delgiorno Daniel 1131 Cantrell St  
 Depaolo Arleen 2039 S Darien St  
 Detitta Guido A 1634 S Juniper St  
 Dibabbo Charlotte P 1210 W Oregon Ave  
 Dibabbo Joseph C 1210 W Oregon Ave  
 Dibono Joann 1020 Wolf St  
 Dibruno Michael L Jr 2543 S Camac St  
 Dicicco Michelina 843 Winton St  
 Dieu Thach A 2303 S 7th St  
 Dimichele Carl 930 Tree St  
 Dinardo Charles B Jr 1001 Wolf St  
 Dipaolo Amelia A, Amelia 1343 E Luzerne St  
 Dipaolo Josephine 2039 S Darien St  
 Dizon Sacheen 423 Mcclellan St  
 Doan Kim H 1018 Snyder Ave  
 Dougherty Helen, John 2303 S American St  
 Douglas Keith 1622 S 5th St 2nd Fl  
 Driscoll Allen B 307 Ritner St  
 Duncan Bradley 224 Sigel St  
 Eckerts Produce Inc 3300 S Galloway St  
 Eddy John 630 Jackson St  
 Eder Sharon 337 Winton St  
 Eldeen Mazen 2535 S 8th St  
 Elliott Daniel 2148s Hancock St  
 Ellis Aileene Est 2430 S 5th St  
 Esposito Isabel Est 1607 E Passyunk Ave  
 Esposito Thomas 2822 S Alder St  
 Estes Erich 1023 Mtain St  
 Faircloth Lemual L 1337 Wolf St  
 Farmer Cecilia, Donna M 125 Watkins St  
 Felkins Stephen 2537 S Sheridan St  
 Fleming James 153 Sigel St  
 Flores Santos 2422 Franklin St  
 Ford Motor C 2201 S 7th Steet  
 Fortuna Agnes J 635 Fernon St  
 Fortuna Anthony, Mary R 842 W Moyamensing Ave  
 Fortunato Anthony 1945 S Iseminger St  
 Fortunato Lorraine 1907 South 11th St  
 Foster James, Ona 110 Emily St  
 Frank Batastini Orhtodontics 2505 S Brd St  
 Frech Joseph 348 Jackson St  
 Fresh Anemone 1729 S 2nd St Apt B  
 Fuoco Victor 815 W Ritner St  
 Fuscellaro Joseph 2339 S 10th St  
 Gadson William 513 Mercy St



Gambacorto Edmond S Sr 1117 W Porter St  
 Gargano Rose H 2937 S Juniper St  
 Gaynor Irene 2225 S Clarion St  
 Gilbert Michael 2613 S 6th St  
 Giles Dwayne 2507 S 11th St  
 Giletto Charles, Loretta 2542 S Warnock St  
 Gillespie Richard, Debra 2435 S Mildred St  
 Gip Va 917 Pierce St  
 Gold Laurie Ruth 2211 Juniper St  
 Gotkin Hymen, Jean 2642 S 7th  
 Granato Jason 1938 Jessup St  
 Greco P 1325 Mckean St 2nd Fl  
 Greenfield Michael 229 Pierce St  
 Gregg James D 1829 S 5th St  
 Groody James H 1332 Shunk  
 Guenzer George, Emma 205 Mckean St  
 Guille Ruby Nell 1712 S 5th St  
 Haberman Charles, Anna 312 Tree St  
 Hakun James A 2632 S Hutchinson  
 Hammond Brian 93 Quaker Trace Rd  
 Hanshaw Tristan C PO Box 54503  
 Harman Diana L 817 Winton St  
 Harris Deborah L 1609 S Brd St  
 Haubrich Frank 2005 S 4th St  
 Heach Pang 530 Johnston St  
 Henry Christine L Christine L Condo 2021 S Philip St  
 Herb Joseph R 2009 S 4th St 2  
 Hermawan Budi Co Rocco Bene Agcy 2839 S 13th St  
 Hickman Mary 926 W Bowersy St  
 Hill Robert 529 Hoffman St  
 Hinton Virginia 534 Mifflin St  
 Hocevar Ron B 1817 S 4th St  
 Hodge Joyce A 117 Mercy St  
 Holloway 2501 S Front St  
 Holloway 2502 S Front St  
 Hollywood Bus & Limo PO Box 37112  
 Honeschuck Edward H Sr, Elizabeth 2525 S American St  
 Hough Kenneth 1022 Morris St  
 Howlett Danielle 1926 S 13th St  
 Hutchings Eugene Jr 537 Cantrell St  
 Hutchison Louis M 1206 W Ritner St  
 Hypatia Corp 2022 S Mildred St  
 Iacovoni Albert, Preto 12 Morris St  
 Ifill Horace 543 Mountain St  
 Inthathirath Vanhmany 527 Snyder Ave  
 Isabella John E 1023 Morris St  
 Ito Naoya 1 Citizens Bank Way  
 J P Caterers 2810 S 9th St  
 Jai Santoshi Inc 1606 S Delaware Ave  
 James Herd, Mary 2341 S Front  
 Jaroszewicz John J 526 Mifflin St  
 Jeffries Dana 2446 S Franklin St  
 Jeronimo Kevin 2605 Percy St  
 Jimenez Raul 2131 7th St  
 Johnson Mary 418 Hoffman St  
 Johnson Mary 529 Hoffman St  
 Johnson Ray Sr 2433 S Franklin St  
 Jones Francis, Willie 1810 S 6th St  
 Jr J Inc T/A Porter House 706-708 Porter St  
 Kalazinskas Stanley A 231 Mifflin St  
 Kanefsky Abraham 1020 Wolf St  
 Kaplan Max 7235 Hanford St  
 Karwel Leslie A, Robert 409 Tree  
 Kean Edward W Jr Food Distribution Ctr 3301 S Galloway St  
 Kenn Myung Choo 1901 S 5th St  
 Kennerly Sheila, Rose 2327 S Beulah St  
 Kenney Joseph 723 Hoffman St  
 Killian Catherine, Henry 423 Sigel St  
 Kim Sanh 430 Morris St  
 King Charles, Rose 364 Wolf St  
 Kivell Sheldon 233 Mountain St  
 Kollar Stephen M 1264 Pierce St  
 Krecko Annamae 139 Dudley St  
 Labarr Jeffrie 436 Dudley St  
 Lacovara Charles 1332 W Shunk St  
 Laman Loesche Supply Co 302 Moore St  
 Lamanna Domenick, Dolores 1817 S 10th St  
 Lashley David 446 Winton St  
 Laster Marlene, Marvin 1225 W Porter St  
 Lates Denis B, Denis J 1609 S 6th St  
 Latrone Robert A 2913 S Juniper St  
 Laws Krista 2302 S 12th St  
 Lay Kim 2201 S 7th Steet  
 Lee Nancy SCO Acme Fish Co Inc 3421 S Lawrence St  
 Lehnau Thomas E Jr 131 Moore St  
 Leigh Stott 1725 S 9th St 2nd Fl  
 Leonardo John 147 Ritner St  
 Lerner Rubin Sharon 1031 Mercy St  
 Levin Linda 147 Mifflin St  
 Levy Bret 900 Packer Ave  
 Lewis Jacqueline 233 Mountain St  
 Liao Jinlong 1629 S 7th St 2nd Fl  
 Lim Chen T 925 Mifflin St  
 Lin Aijie 725 Pierce St  
 Lin Zi W 1134 W Ritner St  
 Lind John P Jr 115 Daly St  
 Lisok Michael 2506 S 3rd St  
 Long Bartholomew, Anna 2408 S Juniper St  
 Lopez Juan 622 Tasker St 3 Fl  
 Lopez Luis 1739 10th St  
 Lord Brett 2452 S Philip St  
 Lord Edward 123 Mckean St

Lord Mary E C/O Joseph Lord 112 Fernon St  
 Lorenzo Crisanto 227 Whrton St  
 Lott Isabella A, Earl 1722 S 6th St  
 Loughran Mary E 1634 S Camac St  
 Lucchese Judith 3105 S Juniper St  
 Lucchesi Anthony 3105 S Juniper St  
 Lucidinio Anthony 239 Mcclellan St  
 Lucifero Marshall 1719 S 9th St  
 Lukes Tony Commissary 1701 S 4th St  
 Ly Hoa Khai 1937 S Warnock St  
 Lyman Margaret L 1617 S Brd St Apt 3  
 Macmullen Elmer 947 Daly St  
 Mancini Angelo 1838 S Camac St  
 Marcello Mary 1203 Johnston St  
 Marone Elizabeth 2412 S Lee  
 Mars Harry Est 2125 S 11th St  
 Martin Arthur 713 Morris St  
 Mascuilli Rose Marie 2512 S Alder St  
 Mateja Linda A, Frank 1805 S 10th St  
 Matsen William 2704 S Sheridan St  
 Mattiace Concetta 1025 Winton St  
 Mccollam Thomas, Flora 1222 Oregon Ave  
 McGill Jessie 2121 S 9th St Fl 1  
 Mcglamery James S 1036 Snyder Ave  
 Mckeown Michael, Joyce 318 Mercy St  
 Mcspadden Barbara 528 Dudley  
 Meachum Jonathan 1708 S 4th St  
 Medical Management Network 1703 S Brd St  
 Meizinger Jeanette M 2400 S 4th St  
 Mento Catherine 2548 S Marshall St  
 Mento Catherine 928 Winston St  
 Mercado Angel 2628 N 5th St  
 Methodist Anesthesia Practice 2301 S Brd St  
 Miceli Maura 1615 S 9th St  
 Michael Nadine M 2129 S 9th St  
 Miller Marilyn G 2429 S Lawrence St  
 Mirarchi C P Jr 1329 Morris St  
 Molieri Gaetano 2309 S 12th St  
 Monasteri Peter Est, Elizabeth 1722 E Passyunk Ave  
 Mondevergin Christine Monde M 1327 Morris St  
 Monte Eleanor Est 2650 S Iseminger St  
 Montefusco Elizabeth 2618 S Sartain St  
 Montella Kathryn C, Lorraine 823 Mcclelland St  
 Moore Catherine 1332 W Shunk St  
 Moore Margaret 2433 S Franklin St  
 Moore Raymond 2101 S Howard St  
 Morano Marie Est 1802 S 9th St  
 Morozin Kerry M 1608 S Clarion St  
 Moscat Stacy 730 Stella Marris St  
 Muaddi Sonia 920 Watkins St  
 Murphy Kay M 2302 S 12th St  
 Murrell Kathryn 2121 S 4th St  
 Muzyczek Joseph C Sr 400 Durfor St  
 Myers Michael 1145 Mercy St  
 Nam Orth Chheng 1905 S 7th St  
 Nationwide Furniture Inc No 16 500 W Oregon Ave  
 Navarro Ismael 725 Mcclellan St  
 Newell Kevin P 2138 S Iseminger St  
 Nguyen Cuc T 717 Hoffman St  
 Nguyen Katherine 644 Snyder Ave  
 Nguyen Linh 1008 W Oregon Ave  
 Nguyen Nga T 539 Mountain St  
 Nguyen Trung 2450 S 5th St  
 Niblick Bonnie A 714 W Ritner St  
 Nickel William S 156 Sigel St  
 Nigro Robert L Est, Connie Est 2706 S 11th St  
 Nina Rodriguez 356 Daly St  
 O'Neill Bernard 420 Fitzgerald St  
 Orapallo Rita 1625 S Juniper St  
 Orlando Joseph 1640 S 10th St 2  
 P Agnes Inc 2213 S Brd St  
 Padgett Bruce D 627 Mckean St  
 Pagliacetti Barbara 2411 S Juniper St  
 Palazzo Gina 2406 11th St South  
 Palermo John 1000 Wolf St  
 Paley Jennie 146 Pierce St  
 Palmieri Josephine 2345 S Hutchinson St  
 Palochko William 2429 S Camac St  
 Parenti Farlow Alana 2636 S 9th St  
 Parisi Nicholas V, Barbara 937 Mifflin St  
 Pasquini Anna 712 Oregon Ave  
 Perez Ignacio V, Arlene F 2530 S 3rd St  
 Perez Jennifer 644 Synder Ave  
 Perfetti Anna Est, Domenic 2438 S Marshall St  
 Perkins Jessica, James 1627 S 11th St  
 Pham Loan 1008 W Oregon Ave  
 Phan Minh Ngoc 2723 S Randolph St  
 Phillies Charities Citizens Bank Park 1 Citizens Bank Way  
 Phillips Kristen 435 W Ritner St  
 Phung Cai 1612 S Franklin St  
 Popeyes Louisiana Kitchen 2027 S Brd St  
 Powell Gregory 506 Mercy St  
 Poznek Edward, Helen PO Box 37463  
 Pozza Elizabeth, John 1318 Morris St  
 Predency Brandon 524 Snyder Ave  
 Preferred Freezer Services of Philadelp 3101 S 3rd St  
 Prestige Construction 2600 S Warnock St  
 Prete Vincent A 1005 Tasker St  
 Primms 645 Pattison Ave  
 Primo Ann 918 Wolf St  
 Quigley Gregory H 1310 Bigler St  
 Quinn James T 1037 Emily St

Ramirez Sergio 1412 S 18th St  
 Rasmussen Charles 1801 S Brd St  
 Rci Electrical & Tele Data 1937 S 3rd St  
 Reese Albina J PO Box 54503  
 RF Trucking Inc Empl Pens Plan 238 Tasker St  
 Riccio Nicole 716 Hoffman St  
 Rietzen David F Ann 309 Wolf St  
 Righter Alice 2114 S Philip St  
 Rios Silvina 2122 S 10th St Apt Fl1  
 Rivas Jose 514 Mccellan St  
 Rivera Antionette, Phyllis 414 Winton St  
 Rivera Jose Dieho 2540 S 7th St  
 Roach Katherine M 938 Sigel St  
 Roberson Christopher W 1 Citizens Bank Way  
 Roberts Kristine 2535 S Camac St  
 Rocco Grace 1104 Jackson St  
 Rodrigo Ramirez 1814 S 8th St  
 Rohanna John 2122 Iseminger St  
 Romeo Carmela 815 Moore St  
 Romeo Salvator E, Gloria 1926 S 11th St  
 Rosenthal Mary 2330 S Beulah St  
 Roth John 2412 S 8th St  
 Ruben Priscilla V 1722 E Passyunk Ave  
 Ruggieri Anna 903 Mcclellan St  
 Runnels Wilbert 2640 S Howard  
 Russell Gargano A 2937 S Juniper St  
 Sacksith Terry 405 Tasker St  
 Salceto Vincent 2506 S 9th St  
 Salmieri Esther 1918 S Sartain St  
 Sanders Arthur B 1247 Wolf St 3rd Flr  
 Santoro Margaret 2735 S Marvane St  
 Sarlo Frank B 908 S 6th St  
 Satchell Joyce B 705 Dudley St  
 Scardino Anthony F 900 Tree St  
 Scattergood Catherine Est 2639 S 11th St  
 Schneider Rita 2032 S 2nd St  
 Schworob Mary, John 134 Fitzgerald St  
 Seafood Trading Chester 3120 S Galloway St  
 Seder Ryan L 933 Morris St  
 Seidel Blanche, Daniel 2536 S Phillip St  
 Sessions Christopher 1819 S 12th St  
 Seward James 1625 S Lawrence St  
 Shecktor Hillary 1225 W Porter St  
 Sherman Marie 214 Tree St  
 Shields Michael C 2819 S Beulah St  
 Shire James 1302 Mcclellan St  
 Shull Norma 2109 S Howard St  
 Shuster Jamie Lynn 2109 S Howard St  
 Siderio Mary 326 Winton St  
 Siegfried W Est 2432 S Philip St  
 Simone John B 1008 Emily St  
 Sivieri Joseph 809 W Porter St 1  
 Skikandi LLC 608 Snyder Ave  
 Smith Anna 2347 S Lee St  
 Smith Jerome R 1534 S 4th St 2nd Fl  
 Smith William, Marie 1918 S Camac St  
 Soderberg William H 2236 S Clarion St  
 Son Larry 2636 St Christopher Dr  
 Sorace Christine 1016 Tasker St  
 Sorichetti Alfonso A 2345 S Warnock St  
 South Philadelphia Communities 1217 Shunk St  
 Spadaro Giacomo 1039 Fernon St  
 Spiewak Sheri 210 Tasker St  
 Spina James 817 Moore St  
 Stefanovic J 130 Sigel St  
 Straw Leonard 226 Morris St  
 Strom James 1220 Fitzgerald St  
 Sullivan Edmond, Rose M 2302 S 6th St  
 Susilo Lie I, Eko 142 Mckean St Apt 3  
 Sy Ronald 1943 S 12th St  
 Sysco 600 Packer Ave  
 Syvongsa Henry 2411 S 7th St  
 Talotta Joyce S 2539 S Brd St  
 Tamburrino Joseph 2653 S Camac St  
 Tarducci Rita 933 Cantrell St  
 Tavella Francis M, Vincent 917 Watkins St  
 Tedjo Susanta M 1620 18th St  
 Thieu Lenga 1702 S 6th St  
 Tilger Shawn R 3601 S Brd St  
 Tilley Her Jr 732 Mercy St  
 Times Joey 2551 S Warwack Ave  
 Tj & Mb Inc 2654 S Hutchinson St  
 Tolpeko Denis Philadelphia Flyers 3601 S Brd St  
 Tomassa Philip M Jr 2621 S 8th St  
 Tomasso Lorraine 2621 S 8th St  
 Tong Phay 420 Little Sigel St  
 Torres Melchor PO Box 37154  
 Trasatti Ida 1331 Tasker St  
 Triglia Joan D 2435 S 5th St  
 Truong Tang 427 Moore St 3f  
 Tsang Tony 2745 S Fairhill St  
 Tucker Tyrone 447 Dudley St  
 Tufnell Patricia L 214 Tree St  
 Turner Rodger W 2618 S Alder St  
 Umbrell Patricia 1608 E Passyunk Ave  
 Vandegrift Mark 1335 Castle Ave  
 Vecchione Cynthia, Sarina 2011 S 12th St  
 Ventus Allan J 523 Tasker St  
 Vinci Brenda M 916 Moore St  
 Volpe Frank 1215 Casper St 1st Fl  
 Wagner Edward 2732 S Darien St  
 Wagner Jason 1022 Watkins

Wagner Ross 1631 S 10th St  
 Walker Fred D 717 Daly St  
 Wallace Jade 1931 S 6th St  
 Ward Helen 1905 S 12th St  
 Washington John 616 Tasker St  
 Wasserman Kenneth E MD Pc 1817 S Brd St  
 Webb Henry A III 1817 S 4th St  
 Wehrman Anna M 104 Tree St  
 Weiner Dolores 448 Wolf St  
 Wen Guo J PO Box 37439  
 Whiplash & Injury Center 826 Snyder Ave  
 Whitman Truck Center 3540 S Lawrence St  
 Wijaya Rubin 925 Mifflin St  
 Wilczak Christopher M 441 Winton St  
 Wildau Alexis Brie 1123 Daly St  
 Wilhelm William, Carl 2716 S Sheridan St  
 Wilkes Maia Rebecca 900 Jackson St  
 Williams Martin 1016 Emily St  
 Wilson Jackie 2106 S 6th St  
 Winter Samuel 2223 S 3rd St  
 Winters Benjamin 2223 S 3rd St  
 Wu Ju 1120 W Porter St  
 Yagle Marie 145 Gladstone St  
 Young Elizabeth, Chante D 822 Winton St  
 Yung Derek 2435 S Warnock St  
 Zawadzki Anna 140 Mccellan St  
 Zheng Jin D 710 Oregon Ave

## Philadelphia Pa 19149

Abdel Razek Izzat O 6748 Lynford St  
 Abolarin Olusegun Dds 6404 Roosevelt Blvd  
 Abshire Jennifer 6271 Kindred St  
 Adam Garba O 6624 Sylvester St  
 Aggeleka Palagea N 1505 E Howell St  
 Aldrich Allen 6049 Alma St  
 Alejo Calimlim Reynilda 6615 Eastwood St  
 Alicea Diaz Raul 6201 Castor Ave  
 Allen Camille, Amos 1526 Devereaux Ave  
 Alpigini Cecelia 1004 E Howell St  
 Amedeus Piano 6433 Castor Ave  
 Anderson Florence, Robert 2924 Unruh Ave  
 Anderson Timothy 1517 Rosalie St  
 Andrews Shirley 3022 Unruh St  
 Appleton Richard, Arlene 2809 Gilham St  
 As Seen On Tv C/O Mohammed 6611 Souder St  
 Asalieh Intissar S 7156 Oakland St  
 Ascencio Mateo 3152 Disston St  
 Audobahn Philadelphia LLC 6242a Roosevelt Blvd  
 Bagatta Armand 3036 Knorr St  
 Bagel Village Inc 6820 Bustleton Ave  
 Baker Thomas 3315 Princeton Ave  
 Baker Veronica M 2844 Brighton Place  
 Ball Kendall 5734 Leonard St  
 Barclay Wayne PO Box 45611  
 Barrett Lashonda T 7228 Leonard St  
 Barrios Joseph M 3221 Wellington St  
 Bennett Richard A, Richard 3036 Helleman St  
 Berrios Madeline 6534 Kindred St  
 Blair Shanique 6819 Sylvester St  
 Block Ada 6907 Sylvester St  
 Bonner Erin 3131 Helleman St  
 Bottum Jane 2119 Friendship St  
 Bove Steven C 3214 Rawle St  
 Bovio Catherine M 3150 Levick St  
 Boyd Lynn J 1447 Stirling St  
 Brabham Erin 6839 Rutland Streect  
 Brand Werner Jr 6735 Kindred St  
 Brennan Alice 3246 Friendship St  
 Bridgeford Jaylen, Vann 2125 Tyson Ave  
 Bridges Habeeb 5404 Bingham St  
 Brown Allen 1024 Van Kirk St  
 Brown Anita D 3427 Brighton St  
 Burns John 6912 Sylvester St  
 Caplan Max 3524 Cottman Av 1st Fl  
 Carmona Elvia Marian 6808 Lynford St  
 Carroll John F 3309 Englewood St  
 Cavanaugh Michaeline, Isola 6641 Castor Ave  
 Chalfin Herbert, Dorothy 7229 Horrocks St  
 Chang Tze Kwan 6923 Large St  
 Chen Shan Liang 6806 Rutland St  
 Chen Shirean 2162 Unruh Ave  
 Cheung Kam Man 6916 Sylvester St  
 Chiarolanza Mary R 3437 Saint Vincent St  
 Chiosso Stella 6324 Leonard St  
 Choi Byung Yeon 6426 Castor Ave  
 Christoph Margaret Est 2161 Glenview St  
 Chung Jessica 6633 Souder St  
 Cicero Margaret H 2142 Princeton Ave  
 Cinquina Domenic Est, Theresa 5907 Algon Ave  
 Clair Susan C 2825 Benner St  
 Clark Edward A Jr 7265 Brous Ave  
 Cleus C 6306 Battersby St  
 Clouser William R PO Box 45885  
 Cobb Christa Antionett 1524 Longshore St  
 Cobb Nina 3131 Glenview St  
 Coffey Thomas J Est 7138 Akron St  
 Cohen Mildred, Samuel 6820 Eastwood St  
 Cohen Natalie R 2106 Fanshawe St  
 Cooper Frank F 1502 Devereaux Ave  
 Coplin Jeffrey 6019 Horrocks St  
 Crane Mary C 3026 Rawle St  
 Criscuolo Theresa 6609 Lynford St

Croll Hazel M, Robert 7225 Horrocks  
 Crone Teresa 2016 Mckinley St  
 Cruz Carlos 6009 Castor Ave  
 Cuevas Tiffany 6132 Caster Ave  
 Czarnecki Martin 2938 Magee Ave  
 Darocha Tiago 7258 Calvert St  
 Dasilva Alex S 6302 Brous Ave 2nd Fl  
 Dasilveira Juliana 2009 Knorr St  
 Davila Victor 1419 Creston St  
 Davis William, Marie P 3354 St Vincent St  
 Delmonte Lucy 3019 Longshore Ave  
 Desir Carlo 6629 Souder St  
 Devitt Linda G 2711 Elbridge St  
 Di Placido M 5858 Akron St  
 Diamond Norma 1530 Mckinley St  
 Dixon Crystal 5916 Lorretto Ave  
 Dobilas John A 6401 Hawthorne St 2nd  
 Dodds Margaruite, Henry H 1423 Stevens  
 Dong Su H 1626 Benner St  
 Dowd James A 2154 Knorr St  
 Dowden Phyllis 2828 Rawle St  
 Dugan Reta 3022 Unruh St  
 Dulberg Rochelle 1544 Devereaux Ave  
 Duska Michael 3232 Friendship St  
 Dznelashvili Teimuraz 7007 Rutland St  
 Ehrenstrasser William E 6047 Alma St  
 Elliott Bertha 3031 St Vincent St  
 Espinosa Ronald 6749 Akron St  
 Esteves Nelson 3213 Tyson Ave  
 Eye Options Inc 2139 Cottman Ave  
 Farrell Joseph R 3107 Brighton St  
 Feldman Karen 6651 Large St  
 Feldman Stanley M 3317 Brighton St  
 Fenster Claire, Paul 6310 Farnsworth St  
 Ferris Dorothea M, Elizabeth 3004 Fanshawe St  
 Fields Donyell N 1503 Stevens St  
 Finke Sharon, Rae 1537 Stevens  
 Five Star Buffet 2367 Cottman Ave  
 Foidl Frank 7272 Leonard St  
 Formiglia Dominic 1436 Stirling St  
 Formiglia Joseph 1436 Stirling St  
 Fortmann Ruth N 2956 Hale St  
 Fortner William 1401 Alcott St  
 Foster Harry 2947 Gilham St  
 Fragoso Juliana 7200 Battersby  
 Franca Valter 6351 Mershon St  
 Frank Margaret Est 1939 Devereaux Ave  
 Franzen Nicholas J III 2148 Stevens St  
 Friedman Marion C, Sidney 6832 Eastwood St  
 Frisch Eleanor J 3100 Cottman Ave  
 GDP Inc 6618 Large St  
 Gamboa Oscar 7264 Rutland St  
 Gannon Joseph A, Rita 5816 Oxford Ave  
 Garcia Anibal 2658 Elbridge St  
 Giblin James P 3302 Brighton St  
 Gordon Gregory R 7134 Akron St  
 Gourdet Jack D, Solene 7275 Lynford St  
 Graeff Mary J 1004 E Howell St  
 Graham Elizabeth M, George S 3311 Englewood St  
 Granville Joseph 3138 Disston St  
 Green Keynan 6832 Large St  
 Greenspan Jay 7026 Kindred St  
 Griffin Darla G 6741 Roosevelt Blvd  
 Hall Crystal 7060 Souder St  
 Hall Earl 7251 Rupert St  
 Halpern Mildred L, Sheila 1449 Elbridge St  
 Harris Marvin 6600 Oakland St Apt 2  
 Harry Fleishmann Inc 6631 Castor Ave  
 Hartenstein William J 3134 Fanshawe St  
 Hasan Mutan Ahlam S 5931 Andale St  
 Healy Louise J 6403 Hawthorne St  
 Heilmeier Anna H 3416 Friendship St  
 Heineman Mary 3416 Friendship St  
 Henderson Avery 1007 Rosalie St  
 Hermann Jeremiah P PO Box 45686  
 Hernandez Gloria C 6611 Leonard St  
 Heum Jeong 6806 Castor Ave  
 Ho Arlene Lillian 2833 Disston St  
 Hoffer Marvin R 6839 Sylvester St  
 Holland Lora C 1420 HELLERMAN St #2  
 Hook Shakia 6036 Alma St  
 Hornblum Ruth 1452 HELLERMAN St  
 Houser Christopher 2715 Unruh Ave  
 Howey Thomas R 7111 Horrocks St  
 Huang Ai Qun 1532 Devereaux Ave  
 Huber Stephen I 7244 Rupert St  
 Isaachsohn Thelma 6223 Castor Ave  
 Isakoff Paul 6616 Souder St  
 Jackson Kevin 2843 Benner St  
 Jackson Leroy 6218 Roosevelt Blvd Apt B  
 Jakula Dorothy W 7225 Barnard St  
 Jean Baptiste Nixon 5929 Shisler St  
 Jefferson Tay Y 1st Fl 2840 Brighton Plac  
 Jewish Identity Center C/O Riz 1453 Levick St  
 Jones Herbert Jr 6838 Souder St  
 Jones Katherine L 3103 Fanshaw St  
 Kaab Omar 3031 Tyson Ave 1st Fl  
 Kane Rita M 7239 Eastwood St  
 Kaplan Max 7235 Hanford St  
 Kaur Nirpinder K 3103 Wellington St  
 Keeler Ann 5904 Penn St  
 Kelly Shannon Marie, Rosemarie M 3310 Princeton Ave

Kelly Gladys 1507 Van Kirk St  
 Keser Carl, Helen 7227 Hanford St  
 Kessely Solo 1446 Rosalie St  
 Khaleel Shadha 6425 Roosevelt Blvd  
 Khalil Shuroq B 6642 Sylvester St  
 Kiedaich Margaret A 7217 Eastwood St  
 Konneh Mohamed M 2814 Gilham St  
 Kramer Dolores 3341 Englewood St  
 Kulah Luoli Y 6702 Souder St  
 Kunz Francis J, Mary 2907 Brighton St  
 Kurtz Beth 2106 Disston St  
 Laskowski Walter S 1450 Rosalie St  
 Laur Alexander A Mr 3138 St Vincent St  
 Lavecchia Theresa 2237 Tyson Ave  
 Leather Neck Pca 6741 Rutland St  
 Lee Johanna Y 6732 Sylvester St  
 Leong Kyan S 1438 Mckinley St  
 Lepping Gerald, Dale 3327 Wellington St  
 Lewis Thomas P 6138 Castor Ave  
 Liang Pei F 1438 Mckinley St  
 Liao Jay 1528 HELLERMAN St  
 Limat Origene 7225 Horrocks St  
 Lipschultz Louis 1531 Lardner St  
 Liu Barry 1941 Princeton Ave  
 Longstreth Morley Gloria 6201 Farnsworth St  
 Lovelace Aubrey L 1639 Benner St  
 Lu Jia Zhi 6822 Eastwood St  
 Luan Shu W 6635 Large St  
 Ludwig William C, Mary 2003 Mckinley St  
 Macdonald Richard A 3225 Glenview St  
 Magic Shot Inc 2329 Cottman Ave 49  
 Magnotta Julius R Jr 3212 Wellington St #1  
 Mahan Dolores M 3221 Wellington St  
 Mai Jing M 6449 Eastwood St  
 Malia Patrick M 3333 Englewood St  
 Mancini Mary M 2131 Mckinley St  
 Mangan Patrick 6248 Revere St  
 Maretin Mary E 3005 Unruh Ave  
 Maria Lima 1412 Stirling St Apt 2  
 Marianni Phyllis 5911 Shisler St  
 Martin Roger 3005 Unruh Ave  
 Mason Bruce G C/O Joann Mason 5912 Horrocks St  
 Matthews Audrey R 2129 Mckinley St  
 Mc Elrevey Marjorie B, Daniel L 3130 Brighton St  
 Mc Cafferty Anne 3234 Tyson Ave  
 Mccaffery Joseph J 2202 Knorr St  
 Mccann Dorothy T 1432 Van Kirk St  
 Mccrory Kevin 2910 Longshore Ave  
 Mcgeehan Helen M 3210 Gilham St  
 McGill Donald 2024 Robbins Ave  
 Mcgovern April 3248 Knorr  
 Mcgrath Patrick J, John 6016 Belden St  
 Mcgrath James 6006 Frontenac St  
 Mckeever Joseph 7102 Kindred St  
 McNulty Robert B 2910 Brighton St  
 Mendez Angel 5821 Saul St  
 Merlino Robert B 3115 Princeton Ave  
 Mikes Auto Body & Repairs 7116 Castor Ave  
 Miller Amber 6415 Hawthorne St  
 Miller Diane 6039 Summerdale Ave  
 Mills Emanuel L 6611 Eastwood St  
 Mobley William 2133 Longshore Ave  
 Mohamed Sofia Said 6754 Oakland St  
 Monte Gerald E 3251 Friendship St  
 Monteiro Claudineia, Marco A 6516 Souder St  
 Monteiro Marco 6516 Souder St  
 Montgomery Sheilia 2904 Knorr St  
 Montras George A, Lillie 6938 Roosevelt Blvd  
 Morales Jose 7109 Brous Ave  
 Moreno Hassen Santiago 3004 HELLERMAN St  
 Morton Patrick 3329 St Vincent St  
 Moskow Amanda C 2720 Unruh Ave  
 Moyer Linda Maria 7235 Hanford St  
 Murdock Elsie W PO Box 7092  
 Murph Rachella 1950 Devereaux Ave  
 Nanoski Michael J PO Box 28501  
 Natale Rosina, Biago 1618 Longshore Ave  
 Neiman Norman G 1533 Elbridge St  
 New Joe Shanghai Corp 1124 Alcott St  
 New Plan Realty 2311 Cottman Ave  
 Nguyen Tri T 7154 Oakland St  
 Nielson Anna 3036 Diston St  
 Nugent Doris, Lyle 844 Bridge St  
 Nunes Agnes 6427 Akron St  
 Nunez Jaquez 6734 Castor Ave  
 Odonnell Catherine, William 3046 Princeton Ave  
 Opanel Alan D C/O Suzanne Opanel 2721 Lardner St  
 Oxford Circle Distributors Inc 5800 Oxford Ave  
 Paravisini John B Jr 3122 Englewood St  
 Park Myong Ho 1544 Magee Ave  
 Patrick Fields J 3220 Princeton Ave  
 Peddapaidi Srujan 6519 Everett Ave Apt A201  
 Pena Peter L 6616 Eastwood St  
 Penn Geraldine 7243 Horrocks St  
 Pereira Daniel C 528 Benner St  
 Perez Victor L 6922 Bustleton Av  
 Peronace Insurance 5711 Oxford Av Store B  
 Perry Fredrick 5916 Roosevelt Blvd  
 Peters Peter E 3161 Barnett St  
 Petro Edward Jr 3321 Longshore St  
 Petzold Linda 1917 Princeton Ave  
 Phelps Noreen 3204 Disston St

Pote Catherine, John M 7202 Bradford St  
 Powell Jennie Liv Trust 7103 Rutland St  
 Powers Ruth E, Ruth F 3346 Tyson Ave  
 Press Charles 2127 Knorr St  
 Pruitt James 6104 Castor Ave  
 Quigley Brian M 3149 Unruh Ave  
 Quigley Margaret 2739 Stevens St  
 Quintavalle Edward M 3029 Glenview St  
 Racine Mixou 6331 Leonard St  
 Raroja Louise P 6004 Agusta St  
 Resnick Elana 6534 Souder St  
 Reynolds Robert H 7237 Saul St  
 Richboro Aquas Group 6216 Bustleton Ave  
 Roberts Nesha 5903 Roosevelt Blvd  
 Robinson Craig 3322 Cottman Ave  
 Rodriguez Alicia G 1458 Benner St  
 Rodriguez Freddy 6019 Alma St  
 Rose Merle 6907 Sylvester St  
 Rush Maryanne 3346 Wellington St  
 Rycerz Dorothy 7210 Oakland St  
 Salfi Karl Domonic 3100 Friendship St  
 Sanchez Emilio 2233 Brighton St  
 Sandy Luis 1501 Elbridge St Fl 2  
 Santana Geronimo 6252 Everett St  
 Santos Antonio 2715 Lardner St  
 Scannell Joan S 3207 St Vincent St  
 Schechter Neil 7103 Rutland St  
 Schmanek Gilbert 3455 Princeton Ave  
 Schmidt Ethel B, Ethel 3500 Wellington St  
 Schneider Elizabet C, Rose A 6720 Rutland  
 Schults E C 1910 Lardner St  
 Schweitzer Ann K 2918 Knorr St  
 Schweitzer Anthony 1413 Levick St  
 Seese Madeline 5807 Sylvester St  
 Sem Sal 5838 Oxford Ave  
 Shakin Randi 7103 Rutland St  
 Shemanski Anthony J 7217 Rupert St  
 Shum Chak S 7110 Kindred St  
 Silva Geraldo A 7012 Roosevelt Blvd  
 Silva Valdirene D 3153 Barnette St  
 Simonds Bridget 3210 Magee Ave  
 Singh Kewal 3103 Wellington St  
 Siohvaughn Wade 5923 Frontenac St  
 Siulung Woo 6717 Rutland St  
 Smith Sarah S 3018 Longshore Ave  
 Soares Wederson 1445 Creston St  
 Solis Margarita 1419 Creston St  
 Spence Alexander 6106 Bustleton Ave  
 Staszak Thomas F 3150 Rawle St  
 Stathopoulos Evangelia 2235 Knorr St  
 Stevenson Robert 6306 Battersby St  
 Stewart Ivy A 1456 Elbridge St 2nd Fl  
 Stewart Rhonda 7232 Horrocks St  
 Stone Elyce Elyce Mower 6346 Sylvester St  
 Sullivan Donna M 2858 Stevens St  
 Sullivan Mary J 5522b Large St  
 Sweeney Robert 1341 E Howell St A  
 Tang Jian Ming 7003 Souder St  
 Thomas Daniel, Harry 2809 Stevens St  
 Thomas Harry, John 2809 Stevens St  
 Thomas Harry 2809 Stevens St  
 Titova Natalya 1504 Benner St  
 To Blave Genl Ptrshp 6227 Mershon St  
 Tran Diep Thi 810 E Schiller St  
 Tran Thu 6738 Bustleton Ave  
 Tretina John A 7006 Large St  
 Tuntel Alissa Paris 7232 Horrocks St  
 Turay Sidikee 1826 S 56th St  
 Uluturk Inc 2383 Cottman Ave  
 Vanatta Margaret M 3250 Wellington St  
 Vasconcelos Sebastiao 7258 Oakland St  
 Vasquez Brenda 6510 Large St Apt 2  
 Velez Jorge 5917 Loretto Av  
 Velez Karen PO Box 45890  
 Vu Deon T 1937 Princeton Ave  
 Vu Son P 5900 Frontenac St  
 Vu Vivianne 2800 Hellerman St  
 Wagner Psychological Assocs 2824 Cottman Ave Ste 8  
 Wall Jibril 6713 Horrocks St  
 Walls Robert J Jr 3312 Friendship St  
 Wang Qiu L 2234 Tyson Ave  
 Wartenberg Seigbert 2818 Longshore Ave  
 Washel Catherine 7138 Lynford St  
 Wayne Daniel Andrew C/O Max Kaplan 7235 Hanford St  
 Weary Rufus 3444 Cottman Ave  
 Weche Daniel 5942 Castor Ave  
 Weinstein Eric 5943 Alma St  
 Weiss Bakery F 6635 Castor Ave  
 Wen Fee Fong 3245 Unruh Ave  
 Wenner Caroline 3428 Wellington St 2fl  
 White Elizabeth, Thomas 7221 Large St  
 Wi Hyand-Hwan 6523 Everett St B209  
 Willey Elizabeth J 3340 Longshore Ave  
 Williams Daisha 7201 Hanford St  
 Williams Hanif 6217 Everett St  
 Williams Joseph P 6900 Revere St  
 Williams Linda 6045 Shisler St  
 Williamson Robert F, William 2911 Devereaux Ave  
 Winder Burke Marla 3347 Longshore Ave  
 Wisniewski Veronica, Henry 6941 Large St  
 Wong Wai Y 1440 Levick St  
 Woodrow Signora, Willis 605 E Willard St

Wooten Khyle B 2109 Knorr St  
 Wrigley Anne 3307 Princeton Ave  
 Ximenes De Almeida Karina 6943 Horrocks St  
 Young Koong Inc 6649 Castor Ave  
 Yousif Abdalla 7133 Akron St  
 Yu Hong X 1636 Longshore Ave  
 Yukhtman Victor Apt C2 6727 Bustleton Ave  
 Yukiko Kobuki 2140 Stevens St  
 Yukiko Kobuki Trust Ua 2 4 97 C/O Yukiko Kobuki 2140 Stevens St  
 Yusem Joseph N 1448 Elbridge St  
 Zappalorta George 6345 Calvert St  
 Zaslavsky Harry 6029 Large St  
 Zayon Janet 6303 Large St  
 Zhang Shan J 7261 Large St  
 Zhang Shu F 7228 Hanford St  
 Zhao Shan Fang 2736 Hellermann St  
 Zwolak David G PO Box 45647

## Philadelphia Pa 19150

Abduh Hamid 918 E Sedgwick St  
 Academic Center For Early 7707 Temple Rd  
 Alfred Debra 8511 Lynnewood Rd  
 Alpha 1 Power Ten Club C/O Ralph T Savage Jr 8228 Temple Rd  
 American Dental Care 2385 Cheltenham Ave  
 Arazi Inc Paul Vangore Inc 2385 W Cheltenham Ave  
 Asante Akosua M, Kwame 8403 Williams Ave  
 Bant Glenn K 2201 W Cheltenham Ave  
 Berry Leroy C 7841 Baldwin St  
 Berry Mary P 7841 Baldwin St  
 Bervine Hansford Virginia M 8012 Rugby St  
 Bratspis Ned D 8604 Temple Rd  
 Brown Carol F 1236 E Mt Airy Ave  
 Brown Christina 8105 Fayette St  
 Brown Herman, Thelma 2331 78th Ave  
 Brown James A 1184 E Sharpnack St  
 Brown Laura L 1145 E Upsal St  
 Brown Nathaniel 8212 Mansfield Ave  
 Butcher Arline H 8318 Lynnewood Rd  
 Butler Carmen L 1535 E Upsal St  
 Butler Richard Von 8603 Temple Rd  
 Campbell Barbara 1034 E Slocum St  
 Carroll Ruth 1116 E Durham St  
 Casimir Jean 8250 Rodney St  
 Chandavarkar Avi 8504 Temple Dr  
 Clark Anna A, John W 7879 Michener St  
 Clarke Brian A 8666 Rugby St  
 Clarke Giles Audrey B 8228 Pickering Ave  
 Clarkson Ellis Sharon 911 E Mt Airy Ave  
 Cleasby Mary E 2604 Cheltenham Ave  
 Cochrane Cleo 1441 Mt Pleasant  
 Coleman Denise 1606 E Cardeza St  
 Coleman Teena 7842 Gilbert St  
 Colquitt Christopher 7811 Michener Ave  
 Cooper Nowell Clarissa 667 Parkview Blv  
 Cox Sylvia 8131 Woolston Ave Apt 1  
 Cunningham Damon E 1023 Sydney St  
 Dais Jeffrey L 8215 Forrest Ave  
 Dantzler Darlene 2385 Cheltenham Ave  
 Davids Jewelry Inc 2385 W Cheltenham Ave  
 Davis Paul 935 E Ellet St  
 Daye Aamir J 1644 N Robinon St  
 Dever James Paul, Margaret M 7879 Michener St  
 Durant Herman 2302 W Cheltenham Ave  
 Edwards Earl 7832 Woolston Ave  
 Evans Frances J 8009 Baldwin Ave  
 Evans Loretta 7604 Williams Ave  
 Eves Charlotte M 937 E Sedgwick St  
 Fagan Theodore 1034 E Slocum St  
 Fant Benjamin, Georgie 8214 Rugby St  
 Ferebee John 1651 E Mt Airy Ave Apt 2a  
 Fisher Gwendolyn L 7964 Michener St  
 Flamer Marion E 7800 Temple Rd  
 Freds Tv 1451 Vernon Rd  
 Gaetan Renold 8413 Fayette St  
 Garrison Melvin F 7705 Cedarbrook St  
 Gee Leon E 7703 Ruby St  
 Gibbons Jack 1136 E Hortter St  
 Gillyard Jamillah D 1117 E Sydney St Apt D20  
 Goode Richard E 2343 78th Ave  
 Green Bette A 8262 Williams Ave  
 Green Reba 1104 E Sharpnack St  
 Green Takiyah 1607 E Roumfot Rd Apt 1  
 Guyton Nadine B 8850 Gilbert St  
 Hackett Benjamin F 8512 Forrest Ave  
 Hamilton Theresa Est 7531 Forrest Ave Apt 2  
 Hansford Virginia M 8012 Rugby St  
 Hanson Eva M 8425 Provident Rd  
 Hanstein Burton W, Kathryn 2700 Cheltenham Ave  
 Hariston J 8131 Temple Rd  
 Harris Brenda 918 E Ellet St  
 Haubenstein Kurt J, Mark 7516 Gilbert St  
 Haverson Leslie E, Mae M 8100 Rugby St  
 Henderson Sheila F 7930 Provident St  
 Holloway Dianne Store 7907 Ogontz Ave  
 Hooper Rita T 100 Ivy Hill Rd 12  
 Hope Queron Adelrick Jr 8227 Forrest Ave  
 Ilene Armstrong Joseph 7804 Limekiln Pike  
 Inc Usa Gold 2385 W Cheltenham Ave  
 Ishmael Robert Jr 1504 Yerkes St  
 Ivery Lynnette S 7948 Provident St  
 Jackson Sharon 7701 Fayette St  
 Janton Helen B 2427 76th Ave



Jaspan Dorothy 8642 Forrest Ave  
 Jefferson Michael G 8626 Temple Rd  
 Jenkins Andre D 1601 E Mt Airy Ave 203 B  
 Jennings Bernadette 930 Vernon Rd Apt 2fl  
 Johnson Laura 2424 W 78th Ave  
 Johnson Leon G 7505 Thouron Ave  
 Johnson Robert L 7610 Gilbert St  
 Jones Joseph 1177 Dorset St  
 Jones Melville N 1039 E Phil Ellena St  
 Jones Willie Jr 8432 Forrest Ave  
 Kane Walter A 917 Plainfield St  
 Laidley Ayna, Anna 7538 Forrest Ave  
 Laidley Robert, Anna 7538 Forrest Ave  
 Lucht Erwin O 7933 Pickering St  
 Lynch Merrill 7964 Michener St  
 Manero Francis, Martina 8114 Rodeny St  
 Marrero Angel A Jr, Leena 7624 Fayette St  
 Marshall Greta 7156 Stenton Ave 2nd Fl  
 Martin Clarence 931 Woodbrook Ln  
 Matthews Gail, Ken 8224 Cedarbrook St  
 Matthews Lynette 2385 Cheltenham Ave  
 Matthews Norman D 7928 Temple Rd  
 Maxwell Doreth 8304 Lynnewood Rd  
 Maxwell Lorenzo Z 1553 E Mt Airy Ave  
 Mccready Leslie 921 E Ellet St  
 Mcpherson William 103 E Vernon Rd  
 Mebane Patricia 1038 E Phil Ellena St  
 Miller Eva E 1408 Weaver St  
 Montague Sidney R 7618 Ogontz Ave  
 Montaque Ruth 1116 E Durham St  
 Monte Julius 8550 Fayette St  
 Morgan Charles 1133 E Mt Airy Ave Apt A6  
 Moskovitz Jason D 2201 W Cheltenham Ave  
 Mosley Mack 8408 Forrest Ave  
 Murray Gregory 2414 N 11th St  
 Murray Thomasine E 7623 Gilbert St  
 Murray William H, Annie S 7848 Provident Rd  
 Nesmith Anna B 1625 E Barringer St  
 Noble Dennis 1400 E Sharpnack St  
 Novick Celia S 7906 Bayard St  
 Oliver Kim C 8563 Williams Ave  
 Parker Lucius Jr 7946 Rugby St  
 Parkin Anthony 8634 Gilbert St  
 Patel Sureshbhai T 1651 E Mount Airy Ave Apt 205a  
 Pestcoe Ellen S C/O Marvin Pestcoe 7969 Thouron Ave  
 Pestcoe Marvin 7969 Thouron Ave  
 Pinkney Marc 1143 E Mt Pleasant  
 Pinto Caroline 2104 S 12 Th St  
 Pryor Counts & Co 8431 Cedarbrook Ave  
 Ray Allen 1603 E Mt Pleasant Ave  
 Reese Audrey 8301 Mansfield Ave  
 Rex Robert 7817 Williams Ave  
 Richardson Brian K 1116 Easton Rd 2nd Fl  
 Riley Maggie 8225 Provident Rd  
 Roane Robert C/O Martha Roane 1616 Ivy Hill Rd  
 Robinson Constance S 7557 Williams Ave  
 Ross Eloise 2473 78th Ave  
 Rotfeld Bruce 7832 Woolston Ave  
 Rozier Idella 7537 Woolston Ave  
 Savannah And Ramona 7922 Thouron Ave  
 Schwartz Marie H 7805 Temple Rd  
 Scott Janice V 1527 E Mt Pleasant Ave  
 Scott Robert M 8433 Williams Ave  
 Sherrod April 7813 Argus Rd  
 Skeeters Diane 7603-B Forrest Ave  
 Small Barbara 7811 Cedarbrook Ave  
 Smith William R Jr 937 E Phil Ellena St  
 Spellman Contance C 7721 Rugby St  
 Stanard Madeline V 2320 79th Ave  
 Stell Leonard 1141 E Hortter St  
 Stevens Linwood 8024 Williams Ave  
 Stevens Paul 7719 Rugby  
 Stevenson Cecelia M, Daniel 771 S Rigby St  
 Stewart Bernard P, Denise C 1606 Cardeza St  
 Stinson Assurance As 7629 Forrest Ave  
 Sulock Paul F 1335 E Vernon Rd  
 Thompson Michele Pierre 1500 E Cardeza St  
 Tofani Edith N 100 Ivy Hill Rd 12  
 Tucker Frederick 922 Woodbrook Ln  
 Vernon Louise M 1136 E Upsal St  
 Visions Mutual Investment Club C/O Sharon D Wimbush 8233 Cedarbrook Ave  
 Wallace Rudolph 7930 Temple Rd  
 Wallen Renford 1517 E Wadsworth Ave  
 Walls Montague T 7931 Limekiln Pike  
 Walthall Charles 1563 W Mt Airy Ave  
 Washingto Geraldine 2320 79th Ave  
 Washington Leanna M 907 Woodbrook Ln  
 Waters Charles 7922 Thouron Ave  
 Watkins Shawn J 8325 Forrest Ave  
 Welcome Charlie 8431 Cedarbrook Ave Ira  
 Whitaker Janet 8127 Forrest Ave  
 White George 8518 Williams Ave  
 Wilford Eddie Sr 7525 Limekiln Pike  
 Williams Ester Est 7818 Bayard St  
 Williams James 1432 E Mt Pleasant Ave  
 Williams Robert 1401 E Upsal St  
 Willoughby Alton T, Lois J 8423 Bayard St  
 Wilson Eleanor J 8003 Mansfield Ave  
 Wimbush David Est 8233 Cedarbrook Ave  
 Wise Mack E 8127 Forrest Ave  
 Wright Nadia 919 Bullock Ave

## Philadelphia Pa 19151

Alston Olivette D 1625 N Felton St  
 An Yang S 7530 Haverford Av  
 Anderson Ann Marie 7232 Haverford Av  
 Anderson Irving H Jr 1220 N Redfield St  
 Arnold Frank 1816 Merribrook Ln  
 Asa Technology Service 7230 Haverford Ave  
 Ash Bridge Landscaping & Design Ma 410 N 63rd St  
 Ayers Draxton 1234 Myrtlewood St  
 Baccellieri Angelo M 6440 Haverford Ave  
 Badkuk Halima A 1548 N 59th St  
 Bailey Virginia 440 N 60th St  
 Baldini Vincenzo, Antonio 444 N 66th St  
 Ballard Jamiyra 1513 N Felton St  
 Banks Eric 6730 Leeds St  
 Banks Herbert L 6024 Kershaw St  
 Bates Floyd P 2045 N 62nd St  
 Baylinson Michael 5904 Master St  
 Baylor Edward 1467 N Hirst St  
 Beadle Michelle 1316 Pennington Rd  
 Beser Corp Dba Alpha Pizza 7402 04 Drexel Rd  
 Blanding James S Sr 6232 W Jefferson St, 1a  
 Bocalter Mary 7555 Brookhaven Rd  
 Bocalter Samuel A C/O Mary Bocalter 7555 Brookhaven Rd  
 Bohn Barbara D 4 Overbrook Pkwy  
 Bolder Thomas 1357 W Farrington Rd  
 Bolling Anton 6205 W Stiles St  
 Booker Shari L 1804 Wynnwood Rd  
 Boone Ambra R 6300 Sherwood Rd  
 Borio Jessica 7516 City Ave 5  
 Boswell Geraldine 2130 N 63rd St Apt 108  
 Bovell Charles A 1657 N 62nd St  
 Brakebill Michael 6723 Lansdowne Av 2nd Fr  
 Bratcher Oji K 1525 N 62nd St  
 Brokars Alexander J 6366 Woodbine Ave  
 Brown Eric 1243 N 60th St  
 Brown Lillybell 6011 Nassau Rd  
 Brown Louise Est 1704 N 59th St  
 Bryan Gladys 1549 N 59th St  
 Buie Veronica 744 Maylyn Rd  
 Burke Estelle 6461 Woodcrest Ave  
 Burns Gertrude, John 1031 Edgemore Rd  
 Burns John 1031 Edgemore Rd  
 C D Pelosi Itf Bernadette Caldwell 646 Marlyn Rd  
 Carlini Mary 6703 Leeds St  
 Carson Julie 1766 N Taney St  
 Carson Leslie J 6378 Lancaster Ave  
 Carter Ernest E Jr 6108 W Oxford St  
 Carter Jesse W 1229 N Redfield St  
 Catrambone Josephine A C/O Delores Mae Ness-Adm 428 N 65th St  
 Chege Deborah K 7400 Haverford Ave Apt W208  
 Chesson Curtis 6043 W Columbia Ave  
 Cho Young Soo 7530 Haverford Av  
 Chong Karla Y 1025 N 68th St 2  
 Clark John 1631 N 59th St  
 Coleman Myrtle 1549 N 59th St  
 Corse Eugene, Anna 426 N Redfield St  
 Cottle Kelly 7303 Ruskin Rd  
 Cruse Jeffery A 2051 N 63rd St  
 Dalesandra A 643 Marlyn Rd  
 Dallessandro Michaelina 1019 Marlyn Rd  
 Davis Anna 404 N 63rd St Apt A  
 Davis Curtis 7400 Haverford Ave Apt E216  
 Davis Frank 1331 N Redfield St  
 Deakin Frank 5909 N Tamar Dr  
 Dibona Susan 833 N 65th St  
 Difabio Gilda 6438 Morris Park Rd  
 Dimario Sylvia, Lucia 531 N 64th St  
 Dimarzio Greg 619 N 67th St  
 Dimatteo Rocco 6613 Haddington Ln  
 Dixon Talmadge R 5927 W Thompson St  
 Dixs Edward L 1714 N 61st St  
 Donlin Mary F 6109 W Oxford  
 Dorlean Albertine, Jean 923 N 64th St  
 Dougherty Mary J 6407 Morris Park Rd  
 Drew Jasmine A 1614 Pennington Rd  
 Dyall Nixon K 1640 Merribrook Ln  
 Eaton William S 1504 N Felton St  
 Edwards Veronica 7566 Brentwood Rd  
 Falcone Denise 726 N 64th St  
 Farina Mildred 635 Wynnwood Rd  
 Farley Bernard H Jr, Bernard H 6310 Woodbine Ave  
 Farley Bernard H, Farley Joan B 6378 Lancaster Ave  
 Farley Joan c/o Leslie J Carson 6378 Lancaster Ave  
 Farmer Hardy Jr 5916 W Columbia Ave  
 Farmer Melody 7630 Wyndale Ave  
 Fendall Myron 6480 Woodcrest Ave  
 Fiore Elizabeth O 6544 Lansdowne Ave  
 Fiorello David 6636 Lansdowne Ave  
 Fisher Cornell 6115 Callowhill St  
 Flanagan Regina, John 1336 Farrington Rd  
 Fonzo Louis J, Alfred 6602 Haverford Ave  
 Forbes Francis 5013 Parrish St  
 Gaddy Carol A c/o Gladys Gaddy 1543 North 62nd St  
 Gaeta Nancy 946 N 66th St  
 Gantt Dell Adam 6005 Callowhill St  
 Gaskins Peggy 1704 N 59th St  
 Gilchrist Deal 1012 Marlyn Rd  
 Goldfuss Myer J 7669 Overbrook Ave  
 Goldfuss Myer J Est 7669 Overbrook Ave  
 Gore Rahlik 6150 Nassau Rd  
 Gracia Leonardo, Marion 1415 N Felton St

Hall Elsie V 5945 Nassau Rd  
 Hamilton Katharine A 1126 N 64th St  
 Harris Albert E 916 Edgemore Rd  
 Harvey Lakisha 7348 Woodcrest Ave  
 Heim Carl 1741 N Felton St  
 Henderson Robert, Erlene 6021 Kershaw St  
 Hickman James 1422 N Hirst St  
 Hickman Mary c/o James Hickman 1422 N Hirst St  
 Hill Ann 1522 N Redfield St  
 Hill James 410 N 61st St  
 Hill Sheri PO Box 28954  
 Hoffer Benjamin F 6120 Oxford St  
 Holland Martha 6319 W Girard Ave  
 Holmes Morgan E 5916 Lansdowne Ave  
 Houlder Winnifried 1578 N 61st St  
 Howard Gregory 5923 W Thompson St  
 Howard Willie 1506 N Felton St  
 Huang Qin Tan 6003 Lansdowne Av  
 Hulford Bruce D 731 N 67th St Apt 1  
 Hunter Helen Virginia 928 N 63rd St  
 Huang Nguyen Thi 7608 City Line Ave  
 Hylton Gary L 3916 Baychester Ave  
 Hyman Gregory A 2039 62nd St 2nd Fl  
 Iovannici Emma 1019 Marlyn Rd  
 Itf Franco Baldini Antonio Baldini 444 N 66th St  
 Jackson Gary S 7400 Haverford Ave Apt 320  
 Jackson Kakoria 1302 N 61st St 2nd Fl  
 Jackson Pickens Kelly Apt 6 808 N 63rd St  
 Jenkins Mary 1549 N Robinson St  
 Jenkins Tealia 7245 Haverford Ave  
 Johnson Irene A 7305 Ruskin Rd  
 Johnstone Robert, Ruth S 1706 N Edgewood St  
 Jones Harold 6949 Sherwood Rd Apt 608  
 Jones Isom W 714 N 63rd St  
 Jones Kirsten 516 N 67th St  
 Jones Stacey 7552 Brockton Rd  
 Juma Issa 7212 Haverford Ave Apt C11  
 Kelly Harriette F 1635 N Robinson St  
 Kennedy Adele 5902 Haverford Ave  
 Kinnard Bryon 6651 Lansdowne Ave  
 Krieger Phillip 111 Rolling Rd  
 Ladele Monique 1370 Farrington Rd  
 Lance John E III 2062 N 62nd St  
 Largin Jessie G 1506 N 59th St  
 Lee Chong H 7592a Haverford Ave  
 Lewis Ernestine 1538 N 61st St Philadelphia Pa 19151  
 Lewis Helen E 544 N 63rd St  
 Lewis Wanda L 417 N Salford St  
 Lidovitch David 809 N 64th St  
 Livingstone Dwayne 893 N 66th St  
 Lyons Joseph P, Mary M 1126 Marlyn Rd  
 Mannella Ferdinando, Loretta 6439 Morris Park Rd  
 Mars Robert F III 1126 N 64th St  
 Marshall Decarlos PO Bx 28890  
 Martin Stephany 6415 Sherwood Rd  
 Martinelli Evelyn B 1625 N 77th St  
 Matsos Emmanuel 6434 Callowhill St  
 Mattison Gregory J 6400 Woodbine Ave  
 Mccloskey James P 1420 N Redfield St  
 Mccloskey Margueri 6023 W Jefferson St  
 Mccloskey Mary 1051 N 67th St  
 Mccutchen Harold, Otta L PO Box 12544  
 Mcnamee Anna 6483 Woodcrest Ave  
 Mcrae Naomi Administratrix 7033 Sherwood Rd  
 Megaro Edith Est, Fred 534 N Simpson St  
 Miller Blanche 2031 N 62nd St  
 Mitchell Carl 2039 N 62nd St C  
 Mohamed Zarah 1350 N 75th St  
 Montague Sylvester 920 Atwood Rd  
 Montone Marie 926 N 67th St  
 Moon Denise 1645 N Redfield St  
 Morrison Dorothy, Gordon 5921 Nassau Rd  
 Muir Academy Inc 1993 N 63rd St  
 Mullen Joseph, Mary 1445 N 59th St  
 Mullen Kathleen, Robert 6636 Haddington St  
 Murphy Ilyasha F 7419 Woodbine Ave  
 Murphy Thermond A 6008 W Thompson St  
 Natale Mildred 6520 Haverford Ave  
 Norman Luther H 1814 Wynnewood Rd  
 Novasitis Anthony 6482 Sherwood Rd  
 Oliver Anitra 870 Wynnewood Rd  
 Oneil Jerome F, Julie 2065 N 63rd St  
 Osborne Joyce PO Box 12546  
 Overbrook Club 638 N 66th St Lot Ltg  
 Overton Carol D, Elva B 1232 N Redfield St  
 Ozlek Jennifer 1812 N 77th St  
 Pang Fung L 7500 Brentwood Rd Philadelphia  
 Parker James Aubrey S 5935 Haverford Ave  
 Parker Ruth S Est 1314 N Redfield St  
 Pauling Abraham T 1240 N 60 St  
 Pressley Oneal Jr 7400 Haverford Ave Apt E114  
 Price Marvin 872 Wynnewood Rd  
 Ramirez Jesus 7674 Brentwood Rd  
 Rawls Ella L 6202 Jefferson  
 Reid Hubert M 1830 N 69th St  
 Reynolds Floyd 880 Wynnwood Rd  
 Rice Narberth 7700 Brockton Rd 107b  
 Richardson Yvonne 5914 W Girard Ave  
 Rivas Jacquelin 401 N 59th St  
 Robbins Susan W 6929 Greenhill Rd  
 Robinson Linda E 6066 West Girard Ave  
 Rosemary Pageruffinn 1411 N 75th St

Russo Anthony 603 N 64th St  
 S Matha Lp 1377 N 76th St  
 Sabur Halfiz 942 W 65th St  
 Sacco Frank, Helen 6149 Oxford St  
 Sadak Shirley A 1643 Pennington Rd  
 Sanders Valorie 1651 N Felton St  
 Scafetta Mary 946 N 66th St  
 Scott Catherine 1012 Marlyn Rd  
 Scott Dsitra April 1164 Atwood Rd  
 Sedgley Karen J 1386 Farrington Rd  
 Session Bessie W 7030 Sherwood Rd  
 Shapiro Mildred 1386 Farrington Rd  
 Sheppard Gertrude 1549 N Edgewood St  
 Short Luck 6023 Haverford Ave  
 Shouse Maxine 6346 Callowhill St  
 Simbana Marco 6717 Lansdowne Ave  
 Sims Margaret 6217 Haverford Ave  
 Smallwood Clara 1721 W End Dr  
 Smile Dent Pc 2121 N 63rd St  
 Smith Charmica M 1522 N 60th St  
 Smith Horace F Jr 1314 N Redfield St  
 Smith Louise Lewis 1538 N 61st St Philadelphia Pa 19151  
 Smith Lyles H 1547 N 62nd St  
 Smith Teron 407 N Redfield St  
 Sneed Kyle 6538 Lebanon Ave  
 Somerville Vivian C 6347 W Columbia Ave  
 Spayd George L, Dorothy 1632 N 76st  
 Steed Patrick 703 N 63  
 Stevens Jacqueline 1706 N 62nd St  
 Still Joseph, Leona 1418 N Hirst St  
 Stokes Willie L 6023 Haverford Ave  
 Supplee Gerald A 1531 N Robinson St  
 Swidler Leonard 7501 Woodcrest Ave  
 Taglianetti Fiorentino, Elizabeth 917 Atwood Rd  
 Taraborelli Dorothy Dolores, Bonita D 509 N 64th St  
 Taylor Irene B 1745 N Felton St  
 Taylor Robert L 1549 N Edgewood St  
 Torres Roman 5944 Lansdowne Ave  
 Toy Laura 6345 Sherwood Rd  
 Tucker Diamond, Lance 1315 N 75th St Apt 5d  
 Van Orsdel Helen Van 6310 Sherwood Rd  
 Vaughn Kendrick 6100 Jefferson St  
 Wallowitch Eunice 1841 N 60th  
 Waters Sean D, Renee 1115 N 65th St  
 Waters Stephen 1115 N 65th St  
 Watson Alice 6117 W Columbia Ave  
 Watson Gerald 7329 Woodcrest St  
 Waynes Dorothy 6020 W Columbia Av  
 Weidenfeld Joel 1840 Ashurst Rd  
 Weston James c/o Anna Roberts 6217 Haverford Ave  
 White Gregory W 7602 Brockton Rd  
 White Stephanie J, Ruby J 431 N Robinson  
 Wicker Karen 1637 59th St  
 Wiggins Cleveland 7212 Haverford Ave  
 Williams Halbert S 1635 N Robinson St  
 Williams Samuel A 1813 Pennington Rd  
 Wilson Janet R 711 N 67th St  
 Wood Moira 6386 Church Rd  
 Wright David L, Lois 1431 N 60th St  
 Wroten Melanie 448 N 66 Th St  
 Wyatt William Jr, Gilda M Jr 6023 Clifford St  
 Xiang Guang R 7301 Woodbine Ave  
 Yancey Catherine 6119 Noble St  
 Yang Zu Ling 6003 Lansdowne Av  
 Zook Anna M 1009 Edgemore Rd

### Philadelphia Pa 19152

1st Advantage Services Inc 9916 Bustleton Ave  
 Abc Public Adjusters 2700 Rhawn St  
 Abramawicz Matthew 8810 Brous Ave  
 Advanced Physical Therapy 2127 Rhawn St  
 Albuck Michael, Traci 2321 Shelmire Ave  
 Aliakei Tsiareshyn 2143 Benson St Apt B  
 Allen Bruce E 2341 Emerson St  
 Allen Zelma M 7926 Lister St  
 Alley Mary Meadow Ln Crestmont Farms  
 Apex Abstract Inc 8100 Bustleton Ave  
 Armstrong Paul 7328 Brous Ave  
 Arrington Leticia 7801 Roosevelt Blvd  
 Austin Clive R Jr 2901 Welsh Rd  
 Autism Society of America Greater 1847 Strahle St  
 Baptist Home of Philadelphia 8301 Roosevelt Blvd  
 Bardell Marvai 2901 Welsh Rd Apt 116  
 Bargher William 2222 Stanwood St  
 Barnett Lillian 1611 Tustin Ave  
 Barocas Joe 2141 Benson St  
 Beck Shawn 1823 Fox Chase Rd  
 Becker Bernice R, Becker Irving 1811 Tustin St  
 Becker Clinton 2340 Benson St  
 Boyle Jennifer 7702 Brocklehurst St  
 Boyle Kathleen 2120 Vista St  
 Brody Ida M 7400 Roosevelt Blvd  
 Burg Ethel 8401 Roosevelt Blvd Enangelical Manor C205  
 Burns Lucia S 2036 Vista St  
 Cammann Frace 8401 Roosevelt Blvd  
 Carney Stephen Richard, Carney Ann B 7835 Brous Ave  
 Carney Brian Edward 7835 Brous Ave  
 Carroll Karen S 8301 Roosevelt Blvd Deer Meadows N/H  
 Castor Medical & Asso Physical Therapy Svc 7700 Castor Ave  
 Chaduneli Shota 2727 Rhawn St Apt 45b  
 Chen Jiangshen, Chen Nhan Tinh 8901 Roosevelt Blvd  
 Chen Yao D 7323 Revere St

Choi Hwa J 8222 Dorcas St  
 Cimino Kathy 2840 Walnut Hill St  
 Clark William J 1225 Rhawn St 1st Fl  
 Cohen Emily M 7701 Bustleton Ave Apt 115  
 Coll Robert 2318 Rhawn St  
 Colletti Anna 7950 Roosevelt Blvd  
 Collins Thomas 1711 Emerson St  
 Conlan Mary 2845 Rhawn St  
 Corban Thomas J 3011 N Fair Hill St  
 Corbin Julia 3011 N Fair Hill St  
 Cornett Charles L 7339 Lister St  
 Costello Gail 7530 Castor Ave  
 Craig Krochak Carla 2712 Axe Factory Rd  
 Crescenzo Gaytanya 2727 Rhawn St 57ab  
 D J T Inc 7915 Bustleton Av 1st Fl  
 Davidson Mary 8915 Calvert St  
 Davis Ervin L 7535 Battersby St  
 Decker Edward R 2121 Glendale Ave Apt 109  
 Dennin Richard 1635 Hoffnagle St Apt 203  
 Deoliveira Raquel, Edson 1721 Kendrick St  
 Devine Ann E 8420 Roosevelt Blvd Room 133  
 Diamond Coldwell B 8101 Castor Ave  
 Dinardo May M 7333 Roosevelt Blvd  
 Diug Igor 8301 Roosevelt Blvd Apt 559  
 Donahue Thomas M III, Mary W 2029 Hartel Ave  
 Dorfman Tillie 2141 Benson St  
 Dreyzina Klavdiya Apt 210 7750 Roosevelt Blvd  
 Drumel Mary E 8100 Brous Ave  
 Duffy Marion 2754 Clayton St  
 Durkalec Christine, William 2nd Fl 2148 Strahle St  
 Etkin Linda 2302 Strahle St  
 Evitts Irene 2015 Solly Ave  
 Fair Ste 202 7901 Bustleton Ave  
 Farber Ivy E 8335 Algon Ave  
 Feldman Boris 2400 Benson St Apt B106  
 Ferreira Chrisiano 2112 Napfle St  
 Fielding Christopher R 2520 Welsh Rd Ste 106  
 Fitzmartin Marie A 8525 Tolbut St  
 Flora Thomas C 3025 Vista St  
 Foley Jennifer 2901 Welsh Rd Apt 221  
 Fox Elizabeth 2113 Faunce St  
 Fox Laura E 8301 Roosevelt Blvd #233  
 Friend William P, Betty Ann 8116 Lexington Ave  
 Frino William J 7529 Battersby St  
 Garabedian Alicia, Jack 7703 Roosevelt Blvd  
 Gee Donald F 1849 Fox Chase Rd  
 Gillespie Sara T, Sara A 1731 Emerson St 2nd Fl  
 Girini Kimberly 2307 Borbeck Ave  
 Glass Neil 7750 Roosevelt Blvd  
 Glendale Uptown Home 7800 Bustleton Ave  
 Gofman Anna 8585 Benton St  
 Golden Slipper Uptown Home 7800 Bustleton Ave  
 Goldfield Robert, Doris 2201 Fuller St  
 Goldson Lorna 2323 Borbeck Ave  
 Goldstein Aida 8587 Benton St  
 Goldwell Catering Inc 8509 Benton St  
 Gonzalez Liz M 8528 Summerdale Ave  
 Gopie Gemena 7901 Roosevelt Blvd Apt 51  
 Graham Bertha 2218 Rhaws St  
 Greenman Leonard L Bustleton Arms Apt 317 7701 Bustleton Ave  
 Gross Mary 7818 Brocklehurst St  
 Grubnick Sandra 1625 Benson St  
 Gubicza Mercedes G 3106 Guilford St  
 Guiliano Ross 2650 Welsh Rd  
 Guldin Mark D 2901 Welsh Rd Apt 201b  
 Halpert Dora E, Harry 2590 Winchester Ave  
 Harris Alexandria 8223 Roosevelt Blvd  
 Healey Monica Est 8710 Frontenac St  
 Henkin Scott, Lois 2101 Glendale Ave Apt 215  
 Henry Naomi M Deer Meadows 8301 Roosevelt Blvd  
 Heo Eunok 2216 Strahle St  
 Hi Top Steel Inc 8509 Bustleton Ave  
 Hiller Paul G 2229 Napfle St  
 Hornberger Nicole E 9007 Revere St  
 Human Services Consultant 7901 Roosevelt Blvd  
 Ideal ComPOnents 2221 Benson St  
 Ivins Florence, Mary C 2929 Welsh Rd  
 Jastrzebski Christian, John 8420 Roosevelt Blvd  
 Jebrin Raeda 2208 Strahle St  
 Jones Frank L 2835 Holme Ave  
 Joseph Chellamma, Mathai M 9139 Revere St  
 Kane Janet c/o Prism Career Institute 8040 Roosevelt Blvd  
 Kitchas Alfonse 2119 Bleigh Ave  
 Klucznik Charlotte Tessie, Joseph A 3011 Gullford St  
 Koff Bernard E 8537 Benton St  
 Kononov Victor 8604 Frontenac St  
 Koscinski Lois A 1834 Fox Chase Rd  
 Koukharchouk Oleg 2473 Napfle St  
 Kraczyk Alfred 2614 Orchard Rd  
 Kramer Sylvia 1817 Tustin St  
 Kuestner Rita M 2750 Axe Factory Rd #202b  
 Kulinsky Anatoly V 7625 Horrocks St  
 Leshner William, Ruth 7601 Hartel St  
 Levchenko Dmitry 8307 Dorcas St  
 Lewis Anisse 2310 Solly Ave  
 Li Min 2708 Solly Ave  
 Lin Shu Chu 8904 Revere St  
 Lipinski Julia 7916 Fairfield St  
 Mac Intl Ste 4 8400 Bustleton Ave  
 Mackell James V Jr Md F A 2701 Holme Ave  
 Maliga Ronald, Irene 8030 Lexington Ave  
 Manlin Oscar 7600 Roosevelt Blvd Valmont Towers Apt 208

Mansfield Kathleen, Janet 2736 Clayton St  
 Markowitz Minnie N, Oscar 1843 Fox Chase Rd  
 Martino Florence 1631 Strahle St  
 Matlis Khova Apt 529 2101 Strahle St  
 Mauthe Ralph 2224 Hoffnagle St Fl 1  
 Mccraken William, Joseph 1833 Arnold St  
 McDonough William 7702 Brocklehurst St  
 McTaggart Francis C 8228 Dorcas St  
 Michnya Thomas 7704 Castor Av  
 Mick Joann 7929 Castor Ave  
 Miletto Christina 2700 Rhawn St  
 Miller John 2130 Benson St  
 Miller Thach 2400 Shelmire Ave  
 Mininon Khyena 8737 Frontenac St Apt 1  
 Mitchell Ernest 2444 Turner St  
 Mulladzhonov Levi G 2401 Hoffnagle St Apt A102  
 Murray Joan M 8357 Langdon St  
 Murray Martin 8838 Danbury St  
 Myers Agnes 7711 Richard St  
 Nagele Jennifer 1716 Emerson St  
 Nakhodkin Yefim 2100 Benson St Apt A14  
 Nataly Virginia 2038 Zista St  
 Nazareth Physician 2701 Holme Ave  
 Neidert Otilie A, Walter J 3113 Teesdale St  
 Nino Eileen E 9007 Revere St  
 Nolden Ronald P 2319 Solly Ave  
 Odza Frances 400 Bustleton Ave  
 Oleary William J Est 2229 Napfle St  
 Oppenheim Stuart H 7909 Leonard St  
 Oreilly Elizabeth 2845 Rhawn St  
 Orourke John 2725 Clayton St  
 Pahuana Rosa B 8837 Dewees St  
 Palmarini Manuel 8109 Lister St  
 Papanikolaou Athanasios 8585 Benton St  
 Papp Marilouise 1620 Hoffnagle St  
 Paris William 8732 Hargrave St  
 Partikevich Yelena 1914 Stanwood St  
 Pastuszek Irene 2141 Vista St  
 Pennypack Anesthesia Asso 2701 Holme Ave Ste 201  
 Pereira Edinalva 2319 Benson St  
 Perez Tessie N 3101 Guilford St  
 Peterson Michael 2700 Northview Rd Apt 1d  
 Petrillo Karen B 7502 Battersby St  
 Philip Reji 2732 Axe Factory Rd  
 Phillips Charles 7901 Roosevelt Blvd Apt 64  
 Physical Therapy Services Asc 7806 Castor Ave  
 Pinzon Nelson M 2650 Welsh Rd Apt 54  
 Podietz Joanne R 2220 Hoffnagle St #1  
 Podietz Marsha Beth 2119 Benson St 1st Fl  
 Polinsky Baruch 2727 Rhawn St  
 Premium Coffee Service Inc 2840 Walnut Hill St  
 Pritsker Tsipa 8100 Algon Av Apt 406  
 Quinn Lawrence, Michael 2847 Walnut Hill St  
 Quinto Jean E 8954 Fairfield St  
 R & W Service 8001 Castor Ave  
 Rain Off Corp 2150 Benson St Fl 2  
 Ratkeviciute Tadas 8810 Dewees St  
 Rivera Euray V 2744 Northview Rd  
 Roberts Joan Est 2218 Napfle St  
 Rosenberg Susan 2650 Welsh Rd Apt 51  
 Rotondo Nicholas B 2323 Oakmont St  
 Roy Margaret 1833 Arnold St  
 Sacks Robert 1811 Placid St  
 Savice Janetta 8827 Hargrave St  
 Sdao William G Sr, Marie P 8301 Roosevelt Blvd #434  
 Seddon William T, Beverly P 2312 Benson St  
 Segall Ethel 2111 Arton  
 Shaw Paul K 2502 Shelmire Ave  
 Shoap Herman 7819 Brous Ave  
 Silva Andre 2040 Rhawn St  
 Silverstein Stewart V 8827 Lister St  
 Simmons C 7306 Castor Ave  
 Simon Harvey 9114 Revere St  
 Sloms Joan E 1719 Benson St  
 Smith Frank A 8401 Roosevelt Blvd Apt C109  
 Snyder Murray A 1717 Bergen St  
 Speak Chris 2432 Meridian St  
 Spear Gertrude G Apt 205 2101 Glendale Ave  
 SPOTola Angeline 8220 Castor Ave  
 Squitiere Catherine T c/o Catherine M Wesemann 2709 Tolbut St  
 Stark April B, Brian 2668 Winchester Ave  
 Strifflino Ronald 7512 Castor Ave  
 Su Cautilli O 7922 Bustleton Ave  
 Surinder Sethi 2601 Holme Ave Nh House Physicians  
 Talarico Caroline M 7325 Revere St  
 Tall Yael 8353 Algon Ave  
 Tania Antonio 1815 Emerson St  
 Tomaselli Joseph J 3018 Guilford St  
 Tompkins Steve 2208 Benson St  
 Tonzelli Blair 7846 Lister St  
 Torres Guillermo 2650 Welsh Rd Apt 24  
 Torres Yolanda V 8847 Lister St  
 Trustmark Financial 7306 Castor Ave  
 Turilin Andrey 2121 Benson St 2nd Fl  
 Urbach Raymond, Wanita 8011 Large St  
 Vanderwoude Teresa, A 1919 Arthur St #1  
 Vanham Raymond F 8016 Dorcas St  
 Vargas Merquiades 8834 Calvert St  
 Vitocolonna Raymond 2401 Benson St Apt C309  
 Voegel Harry, Anne 3005 Teesdale St  
 Vyncke Kay 2131 Benson St  
 Waldman William J 8342 Alma St Apt A



Wash Christina 3131 Teesdale St  
 Wg & Mp Sdao Trust 8301 Roosevelt Blvd #434  
 White Michelle 1719 Benson St  
 Williams Bernard, Arlene 1801 Mower St  
 Zibman Lenore Z, Harry N 1826 Carwithan St  
 Zukerman Linda J Miss 2668 Winchester Ave  
 Zwolinski Olga 7900 Calvert St

### Philadelphia Pa 19153

Ag Edwards Pnc Bank 8800 Tincum Blvd  
 Andrews Delaine 7828 Chelwynde Ave  
 Asaf Goldman Sachs Mid Cap Growth Fud 8800 Tincum Blvd Fl 3 Ste 200  
 Atkins Babb Denise 8109 Vermeer Place  
 Atkinson Bernell 8708 Bartram  
 Atlantic Used Auto Part 6030 Passyunk Ave  
 B B C Real Estate Corp 6740 Essington Ave  
 Barreto Javier L 8400 Lindberg Blvd  
 Barthco International Inc 7575 Holstein Ave  
 Birkett Ruth K 7508 Buist Ave  
 Boyer Mazelle 7701 Lindbergh Blvd Apt 162  
 Bradley Olene 7335 Dicks Ave  
 Brandon Richardson 8400 Lindbergh Blvd  
 Brown Wendy Est 3408 S 61st St  
 Bundy Manion E 7505 Turnstone Pl  
 Chau Thanh 3017 S 74th St  
 Clendaniel Lorene 7429 Sandpiper Pl  
 Colbert Rodgers Floria R 7809 Chelwynde Ave  
 Colquitt Adria D 8036 Chelwynde Ave  
 Crawford Annie 2541 S Bellford St  
 Creed Dennis A Jr 7520 Wheeler St  
 Cristofolo Robert P, Cristofolo Anna M 7325 Meadowlark Pl  
 Curtis Vincent 2431 Milan St  
 David Chrysler Jeep Suzuki 6729 Essington Ave  
 Davis Lionel 6820 Grobe Pl  
 Davis Wayne Victor 7825 Saturn Pl  
 Devine Joseph J 2511 S 77th St  
 Du POnt Mario 2623 S 80th St  
 Dunn Intech 7601 Suffolk Ave  
 Emcor Facilities Svcs Pnc Bank Eastwick Ctr 8800 Tincum Blvd  
 Enterprise Rental 7001 Essington Ave  
 Exantus Immacula 2476 S 74th St  
 Farace Rosalie 2740 Muhlfeld St  
 Farina Frank N 2630 S 72nd St  
 Faulkner Collision Auto Mall 6615 Essington Ave  
 Fawehinmi Olatunde 7841 Buist Ave  
 Ferro Lisamarie C, Joseph 7434 Peregrine Place  
 Fisher Christopher 8400 Lindbergh Blvd  
 Fleetwood Jersheir, Jerome 8500 Lindbergh Blvd Apt 1703  
 Forbes Robert B, Betty J 2441 S Milen St  
 Fuccio John Joseph 7406 Sandpiper Pl  
 Garlo Cecelia 2722 Island Ave  
 Garro Joan 7723 Buist Ave  
 George Smith Towing Inc 3103 S 61st St  
 Georges Antoine 7000 Lindbergh Blvd  
 Giudici Louis V 2547 Ashford St  
 Giudici Sara P c/o Louis V Giudici 2547 S Ashford  
 Goldfield Lawrence 3010 S 84th St  
 Gordon Roger F 2602 Apollo Pl  
 Graziano Anthony 7641 Elmwood Ave  
 Grote Margaret M 7356 Chelwynde Ave  
 Hargrove Jason A 8210 Chelwynde Ave  
 Holley Mayford T, Ada 6600 Essington Ave  
 Horan Michael A 8424 Gibbs Pl  
 Jackson Cleveland Jr 7900 Lindbergh Blvd 4400  
 Jkls Auto Sales & Parts Inc 6796 Essington Ave  
 Johnson Mike 7900 Lindbergh Blvd  
 Jones & Lnch Longacre Poultry 8447 Suffolk Pl  
 Jones Jessie B, John H 2818 Island Ave  
 Jones Randolph T III 2424 S Ulena St  
 Jordon Brian 8400 Lindbergh Blvd  
 Keogh Robert H 2442 S Milan St  
 Kiely Revoc Trust Charles E Jr 8800 Tinacum Blvd  
 Kinchloe Roddell 7301 Sanderling Pl 1st Fl  
 Kone Dramane 9650 Lloyd St  
 Korman Co 2603 S 83rd St  
 Korman Corp 7900 Lindbergh Blvd  
 Larkins Marjorie 2612 Island Ave 2nd Fl  
 Latigona Rose 7238 Shearwater Pl  
 Lorraine Matthews 7914 Mars Place  
 Lun Ma Ying 8400 Lindbergh Blvd Apt 2122  
 M & M Display Inc Attn Lisa Deluca 7700 Brewster Ave  
 M M Display Inc Attn Lisa Deluca 7700 Brewster Ave  
 M&M Displays Inc 7700 Brester Ave  
 Mack Shapneyia 7931 Pompey Pl  
 Mccoy Michael R, Erlest 8043 Lindbergh Blvd  
 Mcintyre Rahim 7320 Buist Ave  
 Mercer Charles L 7900 Lindbergh Blvd Apt 4202  
 Meriscar Frantz 7701 Lindbergh Blvd #1914  
 Metro Chrysler Plymo PO Box 490  
 Metro ImPorts 6915 Essington Ave  
 Moralidad Mercedes 8021 Lindbergh Blvd  
 Morgan Kathleen B, Louis A 7127 Dorel St  
 Nehlsen M 8800 Tincum Blvd  
 Ocean King Enterpris Bartram Ave  
 Ouedraogo Boubakar Sidiki 7358 Chelwynde Ave  
 Pacifico Mazda Hyundai 6715 Essington Ave  
 Parker Cherie 8800 Tincum Blvd  
 Parker Raymond E, Viola 8116 Harley Ave  
 Pederson Carl F, Gladys M Bristol St Apt 34  
 Perkins Kelly 2541 S Bellford St  
 Pfpc Trust 8800 Tincum Blvd Fl 3 Ste 200

Philadelphia Airport Marriott 4509 Island Ave  
 PNC Bank 8800 Tincum Blvd  
 Polillo Margaret R 7338 Meadowlark Pl  
 Prestley Mazelle 7701 Lindbergh Blvd Apt 162  
 Prudential Portfolio Series c/o Pfpc Trust Co 8800 Tincum Blvd Ste 200  
 Ram Auto Motors 3323 S 61st St  
 Rbb Schneider Small Cap Val 8800 Tincum Blvd Ms F6 F26602  
 Reid Barker Delores 2600 S 80th St  
 Rivers Trevalyn 6615 Essington Ave  
 Robinson Eddie M 7315 Sanderling Pl  
 Robinson Kenneth, Howard 7701 Lindbergh Blvd Apt 162  
 Rogers Thomas J III 7333 Dicks Ave  
 Ruggeri Diane 7434 Peregrine Place  
 Sainsbury Carol 7431 Elmwood Ave  
 Salter Maguerite 8800 Tincum Blvd  
 Schaffer Henry J 7316 Sanderling Pl  
 Scott Lesabre L 2518 S 75th St  
 Shaw Jameelah 7124 Hummingbird Pl  
 Sheraton Ste Philadelphia Ai 4101 Island Ave Philadelphia Pa 19153  
 Siwamogsatham Thananun 7814 Chelwynde Ave  
 Skinner Janie M 3002 Mario Lanza Blvd Apt J  
 Slaughter James B 7348 Buist Ave  
 Smith Lou A 7429 Sandpiper Pl  
 Smith Mary 8500 Lindburgh Blvd #1904  
 Soumare Sidi 7528 Walker St  
 Stevenson Alma 2429 South Mailan St  
 Stevenson Marquette M 2506 S Ashford St  
 Sullivan Janet 7199 Brant Place Apt A33  
 Swint Benjamin 3408 S 61st St  
 Thomas Doreen F 8518 Lyons Pl  
 Unyove Elemena 8427 Suffolk Place  
 Vettraino Giselda T, Vincent M, Dominic 2705 Plover St  
 Weaver Joyce c/o Davita Dialysis 7609 Lindberg Blvd  
 Weaver Robin 7153 Guyer Ave  
 Wiler Albert A, Marie J 2622 S 73 St  
 Williams Corinne 2820 S 81st St Apt C  
 Williamson Corey 7326 Buist Ave  
 Wilmore Rochelle 7413 Dicks Ave  
 Wilson Derick 2524 S Claymont St  
 Wright Nicole 7401 Sandpiper Pl

### Philadelphia Pa 19154

Abruzzo Laura 134 Dimarco Dr  
 Adam R H 3519 Byrne Rd  
 Aleshire Samantha 12338 Wyndom Rd  
 Alley Mary 10841 Meadow Ln  
 Ambrose Vera 4130 Whiting Rd  
 Ambrose Vera M 4151 Whiting Rd  
 Anselmo Dennis A 3518 Drumore Rd  
 Babylon 3125 Fairdale Rd  
 Balutis Barbara, Eva M 3511 Byrne Rd  
 Beck Sigmund F 12462 Balston Rd  
 Bellantese Elsie A 12634 Biscayne Dr  
 Bender Clarence 3744 Mechanicsville Pl  
 Big Bs Paving 11734 Academy Pl  
 Black Jeremy 3501 Woodhaven Rd  
 Blagus Thomas A 2026 Tyrone Rd  
 Bocchicchio Anthony W, Alfred J 11123 Drake Dr  
 Boyle Raymond 12216 Ramble Rd  
 Brennan Crescentia 10917 Waldemire Dr  
 Brown Anne J 12124 Sweet Briar Rd  
 CamPOs Alexander 2101 Ashwood Av Bl 21  
 Carabella Anthony 12558 Nanton Dr  
 Chandler Ron 3727 N 10th St  
 Cinque Debra D 3829 Violet Dr  
 Citimortgage Inc Isaoa Atima 3205 Birch Rd  
 Coldwell Banker Realty One 12339 Academy Rd  
 Collar Carol Ann 2841 Comly Rd  
 Collar Edward J III 2841 Comly Rd  
 Cook Christina Marie 10819 Perrin Rd  
 Correia Robert 2900 Southampton Rd C/O Woodhaven Ctr Rm 108  
 Coyle Todd J 12036 Glenfield Ave  
 Craig Elaine V 10833 Rayland Rd  
 Crego Melvin E Jr 12503 Calpine Rd  
 Cressee Betty W 2818 Newberry Rd  
 Crown Beverage Packaging Inc 1 Crown Way  
 Crown Cork & Seal 1 Crown Way c/o E Vesey  
 Cullen Dennis P 12022 Tyrone Rd  
 Cummings Ashley 10825 E Keswick Rd Apt 246  
 Damico Germainee 228 Dimarco Dr  
 Dasilva Ezequiel A 12827 Medford Rd  
 Davis John 3139 Holly Rd  
 Delaware Valley Vete 2701 Southampton Rd  
 Desantal Victor 3601 Fenn Dr  
 Dibartolomeo Wayne L 10825 E Keswick Rd Apt 259  
 Donat Guendolen M 2823 Norcom Rd  
 Dotzman Catherine Est, Joseph J 3512 Dows Rd  
 Douglas Hope Patrice 2105 Ashwood Ave  
 Drungowski Paul 11114 Drake Dr  
 Duda Steven A 12117 Thornton Rd  
 Ekwunazu Uchenna 1246 Stewart Wy  
 Emore Bernard 12835 Cabell Rd  
 Evans John J 11821 Basile Rd  
 Fonseca Fernando, Theresa P 10919 Carey Tr  
 Goch Margaret D 3254 Tara Rd  
 Goldbacher Carol 113 Meadow Ln  
 Granville Mary T 212 Parkview Rd  
 Griffin Michael c/o Woodhaven Ctr 2900 Southampton Rd  
 Grissett Robert L Jr 318 Waterview Ln  
 Gsell John B 10730 Crestmont Ave  
 Gulla Jon A 11647 Academy Rd



Gwiszez Genevieve J 12200 Medford Rd  
Hafner Neal 3245 Morning Glory Rd  
Hall Patricia, George 10907 Madena Dr  
Harrington Christopher, Vincent, Ruth 10801 Rayland Rd  
Hoang De A 4363 Whiting Rd  
Hoff Jane M 3212 Fairdale Rd  
Holden H A 2825 Southampton Rd  
Hulme James E 12139 Ranier Rd  
Hutchinson Thomas J 12015 Templeton Dr  
Iriana John K 12019 Covert Rd  
Iron Workers Local 401 11600 Norcom Rd  
Jastrzebski Edwin J 12119 Barbary Rd  
Jennings James 3303 Ancona Rd  
Jibunoh Mabel 11871 Academy Rd Apt B  
Jones Tyrone c/o Woodhaven Rd Fin Rm 108 2900 Southampton Rd  
Kane Francis O 11350 Norcom Rd  
Karis Margaret J 3713 Nanton Pl  
Kaufmann Clifford H 10864 Rayland Rd  
Kelly Charles J 113 Meadow Ln  
Kennedy David M c/o Woodhaven Ctr Fin Rm 108 2900 Southampton Rd  
Kilbride Michael 12219 Thornton Rd  
Killion John C 10711 Meadow Ln  
Kinsler Lisa 12109 Elmore Ter  
Kirk Sean 12090 Abby Rd  
Kleckley Darryl II 3850 Woodhaven Rd Berkshire 405  
Kleist Arlene J 11813 Academy Rd Apt A  
Knott Robert T 3518 Vinton Rd  
Kobayashi Tefuko 12119 Barbary Rd  
Kradle Patricia Ann 3101b Comly Rd  
Krishna Enterprise Inc 1 Franklin Mills Blv  
Lam Vung 10912 Knights Rd  
Latulippe Paul 12077 Abby Rd  
Leues Christopher 12514 Knights Rd  
Litt Erik S Apartment 2 11011 Calera Rd  
Llewellyn Patricia 220 Goodford Rd  
Longo Brittany L c/o John Barry Gsell 10730 Crestmont Ave  
Loughin William A, Doris A 12031 Glenfield Rd  
Love Roland N 3850 Woodhaven Rd Apt 1510  
Loves Patricia A 10704 Philcrest Rd  
Mahoney Elizabeth 12513 Meford Place  
Makris Konstantinos 3850 Woodhaven Rd 601  
Maldonado Patricia, Angel c/o Miller Turetsky Rule & 3214 Byberry Rd  
McGovern Martha 228 Dimarco Dr  
McKenny Brenda Co Woodhaven Ctr Fin Rm 108 2900 Southampton Rd  
Mebane Tracey 13081 Townsend Rd  
Melendez Allen J 4401 Ernie Davis Cir  
Messina Leon A 3658 Academy Rd  
Mezicco Josephine 223 Goodford Rd  
Micklow Mercedes E, Andrew W 11861 B Academy Rd  
Miller James C 12613 Calpine Rd  
Miller Mary P 3125 Morning Glory Rd  
Mills David T 3748 Bandon Dr  
Mitman Catherine 3606 Drumore Dr  
Moore Kendrick B 10825 E Keswick Rd  
Mortensen Harold H 2824 Newberry Rd  
Moss Joseph K 3850 Woodhaven Rd  
Nacci Stefanie A 114 Ridgefield Rd  
Ney Dorothy C, George A 3101 Woodhaven Rd Apt L2  
Nightlinger Thomas 12410 Medford Rd  
Northeast Plastic Supply Co 3021 Darnell Rd  
Obrien Anne 10870 Ellicott Rd  
Obrien Frank 3856 Salina Rd  
Ogatsu Kikuko 12119 Barbary Rd  
Oleary Shanna 10742 Albemarle Ln  
Olejarczyk Henry 3513 Vinton Rd  
Omoyi Sheree 3850 Woodhaven Rd  
Packaging Coordinators Inc 10381 Decatur Rd  
Papaharisiou Nikolas 12207 Barbary Rd  
Patel Nimisha, Kirit 4226 Whiting Rd  
Peters Kevin James 3204 Atmore Rd  
Petrini Concetta 10819 Perrin Rd  
Pham Quy Phu 4021 Fairdale Rd  
Phillips Corazon 12861 Mccarthy Cir  
Picarello Andrew 12200 Barbary Rd  
Pindus Harry J 2650 Welsh Rd #45  
Pingitore T 12121 Aster Rd  
Plunkett Regina 2022 Riverside Dr  
Polito Michele 2711 Comly Rd Power  
Pollock Louis J 3983 Lancelot Pl  
Pospiech Dennis R 12731 Kenny Rd  
Pudup Dolores 264 Lawnbrook Rd  
Purificato John 3308 Fairdale Rd  
Quilles Wessie 1734 Riverside Dr  
Quinn Sean P 3720 Genesee Dr  
Reardon Eva 12526 Torrey Rd  
Reingold Leonard J 3366 Fairdale Rd Flr 2  
Respect Medical Svcs 12718 Knights Rd  
Rhalid Sardar Subway 551 Franklin Mills  
Rieser Robert E 3442 Lamar Place  
Rivello Nicholas 10718 E Keswick Rd  
Rodriguez Edward 12185 Aster Rd  
Rogers Richard R Est, Regina 3238 Rhett Rd  
Santos Miguel Damian 3203 Byberry Rd  
Saudarg Phylis 3811 Salina Rd  
Schmidt Charles, Marion 2836 N Hutchison St  
Schofield Virginia H 3543 Byrne Rd  
Seitz Elizabeth M, Irvin 6941 N Lawrence  
Shields Loretta, Joseph 12513 Biscayne Dr  
Shinn Blanche E 2841 Comly Rd  
Shipley Diona 2900 Southampton Rd  
Shore Bets Inc 3738 Vader Rd

Simoes Gary 2859 Norcom Rd  
Singh Parm Chubby 12135 Academy Rd Unit 40  
Soto Maximiliano 207 Thornwood Pl  
Speciale Geraldine B 12665 Biscayne Dr  
Tartaglia Patricia M 11816 Basile Rd  
Taylor Winnefred B 1915 Riverside Dr  
Texas Nissan 3564 Dows Rd  
Thompson Elizabeth T 14061 Townsend Rd  
Tillotson Alexandria, Ronald 3205 Birch Rd  
Tompkins Eunice 11831 Colman Ter  
Toomes George 3400 Orion Rd  
Trout Ronald K 12835 Cliffe Dr  
Tubmasters Inc 11759 Coleman Rd  
Turzanski Alfred 3887 Alberta Pl  
Vip Wireless 14061 Townsend Rd  
Walker Cantessa R 226 W Rittenhouse Rd Apt 2nd Flr  
Walker Greyson 3501 Woodhaven Rd 377  
Ward Frances A Est 3556 Chalfont Dr  
Warren Urban Anna Marie 12823 Elnora Rd  
Wiremold Brooks Electronics Div 13200 Townsend Rd  
Witherspoon Anthony 2900 Southampton Rd  
Wood William C Jr 3227 Byberry Rd  
Woznicki Stephen F 3604 Rayland Rd  
Wrazen Genevieve, Edward 12609 Dunks Ferry Rd  
Zanger Cecelia, Vicki 12628 Medford Rd  
Zyck Matthew S, Evelyn 3030 Derry Rd

## Philadelphia Pa 19155

Dalton John J PO Box 65413

## Philadelphia Pa 19160

Arias Marta PO Box 47723  
Berkey Catherine Armingo Dr  
First Re Action Inc PO Box 46095  
Home Care Hospice 2801 Grant Ave  
Hutchinson Margaret, William 1939 East Buckius St  
Negron Felix PO Box 46105  
Orton Patricia M, Richard S PO Box 46831  
Torrales Ramon PO Box 46744  
Vu Kien 3258 North Park Ave

## Philadelphia Pa 19163

Phoenix Salon 1600 Arch St

## Philadelphia Pa 19170

Abx Logistics PO Box 7247 7644  
Adp Inc PO Box 7247 0351  
Allines Placement Firm PO Box 7247 8341  
American Assoc for the Ad Rbi-Schnell Publishing PO Box 7247-7558  
Anand Sajeev PO Box 7241 6907  
Audi Financial Svcs PO Box 7247 0136  
Audi PO Box 7247 0136  
Barbe Kelcey L PO Box 7247 7122  
Bio PO Box 7247 6528  
Book Expo America 2007 C/O Reed Exhpb P O Box 7247 7585  
Brueggers Enterprises 401kpln PO Box 7247 7122 Re 66852  
Catalyst Div of Friday Child PO Box 7247-8292  
Ciba Corp PO Box 7247-7318  
Citicapital Leasing Inc PO Box 7247-7878  
Citicorp Del Lease Inc PO Box 7247 7878  
Citicorp Vendor Finance Inc PO Box 7247 8614  
Cobra Billing Unit PO Box 7247 0230  
Collins Margaret MD PO Box 72476822  
Cupo Karen PO Box 7247 7122 Re 66852  
Danzas Aei Customs Brokerage Svcs General Counsel or President PO Box 7247  
Dechert PO Box 7247 6843  
Docuteam Inc PO Box 7247 0322  
Doubleclick Inc PO Box 7247-7366  
Emery Llp Lockbo 7247-6746  
Gab Robins North America Inc PO Box 7247 7162  
Genesis Health Ventures PO Box 7247-6521  
Genesis Rehab Services PO Box 7247-6524 Philadelphia Pa 19170  
Gerlach Co c/o Citibank N A Custody Ic D Lockbox PO Box 7247 7057  
Health Resourcesof Emery LLC PO Box 7247 6522  
John Hancock Life Insurance PO Box 7247-0192  
Kuehne Nagel Inc PO Bpx 7247  
Lexmark International Inc PO Box 7247 8248  
Lexus Nexis PO Box 7247-0292  
Manulife Financial PO Box 7247 0274  
Mcdermott Will 7247-6746  
Medicare Crossover 1020 S Main St  
Mount Kisco Medical Group PO Box 7247-6822  
National Benefit Life Insurance Co PO Box 7247 8844  
National Register Publishing Co PO Box 7247-0165  
New York Post PO Box 7247-7702  
Owens Tarsha S PO Box 7247 7122  
Panalpina Inc PO Box 7247 6404  
Power Man PO Box 7247 0208  
Risk Enterprise Managemen PO Box 7247-7260  
Samuel Alexander Ira c/o Citibank Na Ic&D Lock Box PO Box 7247 7057  
Sasi Minerals Co c/o Smith Allen Oil Gas Inc PO Box 7247 8649  
Sbhu Life Agcy of Ohinc PO Box 7247 6459  
Shell Energy North America Us Lp PO Box 7247-6355  
Smith Barney C/O Citibank Na Ic&D Lock Box PO Box 7247 7057  
Smiths Medical Asd PO Box 7247  
Sopus Products PO Box 7247 6236  
Southern Optical Co PO Box 7247 6972  
Terprises Brueggers E 1803 Farm Lake Dr PO Box 7247 7122  
Vnu Business Media PO Box 7247-8042  
World Bank Publications PO Box 7247 8619

**Philadelphia Pa 19171**

Anesthesia Associate P O Box 8538 290  
 Checkpoint Systems Inc PO Box 85380379  
 Fernandez Balboa J Abedul 6  
 Kenney Vance 432 Sandsawe St Apt 9  
 Right Management Consultants PO Box 8538-388

**Philadelphia Pa 19175**

Abm Janitorial Servi PO Box 7777 W6830  
 Aesculap PO Box 512451  
 Airgas East PO Box 7777 W4880  
 Airgas East W4880 PO Box 7777  
 Airgas Safety Inc Wa645 PO Box 7777-W3645  
 American Stock Exchange PO Box 7777-W9190  
 American Stock Exchange LLC C/O Finance Division PO Box 7777 W1340  
 Atlantic Track & Turnout Co PO Box 7777  
 Balsamo Bone & Joint Specialists PO Box 7777-W510607  
 Bayada Nurses PO Box 514085  
 Bayada Nurses Inc PO Box 514085  
 Cardionet Inc PO Box 7777 W 501837  
 Chca of NJ Cardiolg PO Box 828827  
 Christiana Care Health PO Box 827964  
 Citigroup Global Markets Inc PO Box 7777-W9720  
 Delaware Anesthesia Assoc PO Box 512496  
 Dresser Rand Co PO Box 7777-W5405  
 Emc Corp W3550 PO Box 7777  
 Fairman Ronald M PO Box 7777-W0820  
 Genesis Health Ventres PO Box 7777 W5080  
 Goldstein Robert PO Box 7777 W502010 Benefitport New Jersey  
 Gorman Michael PO Box 7772  
 Heritage Center Genesis Health Care PO Box 7777 W5820  
 Highwood Investors PO Box 512359  
 Infrasource Telecomm PO Box 757528  
 Integrated Packaging PO Box 7777  
 Konopinski Andrea PO Box 7777-W9720  
 Line Systems Inc PO Box 7215  
 Medicare Crossover Seventh & Clayton Sts  
 Mercy Catholic Med Center PO Box 7777-W3760 Fitzgerald Mercy Div  
 Metropolitan Arunde Attn Timothy Hooker Dept W423 PO Box 7777  
 Mgp Div pf Cardiology PO Box 6940  
 Mirabile Kevin PO Box 7777 W8720  
 Misys International Banking System PO Box 512518  
 Mol America PO Box 7777  
 Moore Business Form Inc PO Box 7777 W501934  
 Nco Financial Sys Inc PO Box 7777-W1195  
 Neighborcare Florence Ncpdp 4219095 PO Box 7777  
 Pa Outlet Management LLC PO Box 7777  
 Penn Trauma Asso Box 9930  
 PA Institute of Certified Prof PO Box 510533  
 Rhodia Inc Box 510809  
 Rhodia Inc PO Box 510838  
 Rosenberg Irene PO Box 7777 W5326  
 Serletti Joseph M PO Box 7777 W0820  
 Siemens Credit Corp PO Box 7777 W 5635  
 Smith Barney PO Box 7777 W8720  
 Smith Barney Inc Dividend Dept 3rd Fl PO Box 7777 W 9700  
 Toprebatas PO Box 777  
 Tri County Emerg Phys Inc PO Box 512536  
 Westside Anesthesiol PO Box 512638  
 Whitaker Michael T 1037 Crease St Apt B

**Philadelphia Pa 19176**

Cross Co c/o First Penna Bkg & Tr Co PO Box 8068-1252 Philadelphia Pa 19177  
 Gibson Henry C c/o First Pennsylvania Bank P O 8068-1252 Philadelphia Pa 19177  
 New York Law Journal c/o Alm Cust PO Box 19 Philadelphia Pa 19176  
 Onsite Neonatal P A PO Box 12884 Philadelphia Pa 19176  
 Pda Parental Drug Asso PO Box 8068-529 Philadelphia Pa 19177  
 Philadelphia Ins Co PO Box 70251 Philadelphia Pa 19176  
 Tuition Management Systems PO Box 70900 Philadelphia Pa 19176

**Philadelphia Pa 19178**

American Assoc F Cancer Research PO Box 8500 1916  
 Anesthesia Assoc of Abington PO Box 8500 5365  
 Atlantic American Fire Equip PO Box 8500-3485  
 Barry Controls PO Box 8500-53443  
 Barthco Internation PO Box 8500-52958  
 Belmont Center For Comp PO Box 8500-2585  
 Boler Petroleum Co PO Box 8500 S 2690  
 Boston Scientific Corp PO Box 8500 6205  
 Boushra Nader MD PO Box 8500 4061  
 Brodsk Michael C PO Box 8500  
 Buck S Wylie Jr C/O First Penna Bank PO Box 8500  
 Celia Dill Dialysis Ctr PO Box 8500 3781  
 Central Pa Mri Center PO Box 8500 8495  
 Cole Managed Vision Inc Cole Vision Svcs  
 Computer Measurement Group Inc PO Box 8500-5545  
 Coventry PO Box 8500-54328  
 Cuccia Schubert Tilton Rad Onc PO Box 8500 9770  
 Dako North America Inc PO Box 8500 52353  
 Delaware Valley Dial PO Box 8500  
 Denver Rtc PO Box 8500  
 Dialysis Ctr Montgomery PO Box 8500 5600  
 Direct Design Minneapolis c/o The Ogilvy Group Inc 1 N 5th St Lockbox 1820 F C 1 2  
 4 3  
 Dorman Products Inc PO Box 8500  
 Dublin Dialysis PO Box 8500 7161  
 Duggan Thomas M MD PO Box 8500-54388  
 Ebi Lp PO Box 8500 41335  
 Elk River Kidney Center PO Box 8500  
 Esquire Deposition Svss LLC PO Box 785751  
 Esquire Document Retrieval Ser PO Box 785761  
 Eyemed Kay Pannkuk  
 Fd Wilson Trucking Inc DbA Discovery TransPOrt Inc PO Box 784516  
 Ferguson Jason 110 Fawn Run Rd  
 Focus Technologies P O Box 8500-53688  
 Hartford PO Box 8500-3545  
 Haverford Anesthesia Asso PO Box 8500  
 Hibbert Co Lbx No 41765  
 Home Hlth Corp of Americia PO Box 8500-51065  
 Imaging PO Box 785306  
 Innoviant Pharmacy Inc PO Box 8500 54842  
 Johnson Elizabeth J, Richard C PO Box 8500 1800  
 Kidney Care of Largo PO Box 8500  
 Kidney Centers 23857 Greenfield Rd  
 Kidney Centers 450n Telegraph Rd  
 Kr Park Plaza LLC Box 4471 PO Box 8500  
 Land Infrared Div of Land Instruments Intern PO Box 8500  
 Landstar Ranger Inc PO Box 8500 54293  
 Lathrop & Gage Principal Financial PO Box 8500  
 Magnolia West PO Box 786156  
 Medical Imaging of Norriston PO Box 8500 Lock Box 8856  
 Methodist Associates in Healthcare PO Box 8500-9205  
 Middleburg Hgts Dial PO Box 8500  
 Mri Silverside O PO Box 785306  
 National Railroad Passenger Corp PO Box 8500-2945  
 Naug Val Omputeri Lockbox 6816 PO Box 8500  
 Niadyne Inc PO Box 8500  
 Novacare Outpatient Rehabilitation PO Box 8500 6000  
 Nydic Open Mri of America PO Box 8500-5415  
 Nyse Euronext PO Box 8500 401 Market St Wachovia  
 Open Text Inc PO Box 8500-3885 Philadelphia Pa 19178  
 Padmalingam Soma MD PO Box 8500-54742  
 Physicians Dial PO Box 415000 Msc 410430  
 Pilling Weck PO Box 8500-5730  
 Plaza Medical PO Box 8500-54117  
 Pmi of Union City LLC PO Box 785956  
 Prof Anesthesia Consult PO Box 8500-6796  
 Professional Anest Consultants PO Box 8500-6796  
 Radiology Assoc of Burlington PO Box 8500  
 Renal Treatment Centers Mid Atlantic PO Box 8500 8085  
 Scott Specialty Gases Inc Attn Lois J Hayes PO Box 8500-50910  
 Smiths Med PO Box 850  
 Software House International PO Box 8500-41155  
 Southern Health Svcs Recovery Refunds P O Box 8500  
 Southern Pines Dialysis PO Box 8500 8085  
 Sparks Dialysis Center PO Box 8500  
 Sun Microsystems PO Box 8500 S4020  
 Teleflex Medical PO Box 8500 5730  
 Tessco PO Box 8500-54588  
 Towers Perrin Forster Co PO Box 8500 Lock Box 9102  
 Transcare Ny Inc D B A Transcare PO Box 785586  
 Trc Customer Focused Solutions PO Box 8500 53878  
 Wellesley Information Svcs Lockbox 6876 PO Box 8500  
 Wilkerson C MD PO Box 8500 1180

**Philadelphia Pa 19182**

Abbey Home Health Ca PO Box 628739  
 Alliance Anes Assoc PO Box 824339  
 American Assoc of Cancer PO Box 828494  
 American Medical Response PO Box 7780-4346  
 Angelica Textile Svcs Inc P O Box 823283  
 Aramark Uniform PO Box 828441  
 Asmussen Marie C PO Box 822081  
 Associated Retinal Surg PO Box 7780 1600  
 Brooks Provisions PO Box 827029  
 Chea PO Box 77801800  
 Childrens Surgical Assoc Ltd Children's Surgical Assoc Ltd PO Box 7780-4103  
 Christiana Care Hlth Initiativ PO Box 827982  
 Christiana Care Imaging Serv PO Box 827991  
 Christiana Imaging Center PO Box 827991  
 Clinical Care Assoc PO Box 824320  
 Corvel Corp PO Box 823303  
 Cpg Partners Lp PO Box 827727  
 Csc Corp Service Co De E File PO Box 822668  
 Disease Mcphu C PO Box 828171  
 Djo LLC PO Box 822437  
 Esquire Deposition Svc LLC PO Box 827829  
 Essex Oncology of North J PO Box 827573  
 Horizon National Call Center Svcs c/o Atlas Maintenance Network PO Box 828954  
 Island Medical Physi PO Box 826186  
 Jay Tendler MD PO Box 821028  
 Johnson Jeffrey K c/o RC Henderson Trust PO Box 822081  
 Kelly Home Care Serv PO Box 822545  
 Kids First Hockessin PO Box 82-0453  
 Kids First Kennett Square PO Box 82-0110  
 Markov Dimitiri PO Box 828955  
 Medica Corp PO Box 823304  
 Mercy Home Health Services PO Box 828323  
 Mercy Management of Sepa PO Box 827732  
 Moshe Schlusberg Md Five Town Pediatrics PO Box 828570  
 National Property Advisors Ltd C/O Pnc Bank PO Box 828525  
 National Restaurant Assoc P O Box 824032  
 Ndc of California Lp PO Box 827600  
 Nextel Communications Memph PO Box 820906  
 Ocm Fm LLC PO Box 822534  
 One Call Medical Inc PO Box 822534  
 Option Care Enterprises PO Box 822281  
 Pena Joseph A MD PO Box 827022  
 Pocono Family Practice Associates PO Box 7780 4046  
 Quest Diagnostics Inc PO Box 822510  
 Radiology Associates PO Box 822559  
 Rehabclinics Spt Novacare PO Box 827523  
 Roaring Studio DbA Cadmus Specialty Publicati PO Box 822934  
 Rocky Mountain Hldgs LLC PO Box 829177

Saxon & Co PO Box 7780 1888  
 Simon Chelsea Chic PO Office Box 827894  
 Solutions Incentra PO Box 823343  
 Summerlin Annie C PO Box 822081  
 Temple Geriatric Assocs PO Box 827770  
 Tinius Olsen Testing Mach Co PO Box 7780-1204  
 Tps III of Pa LLC PO Box 827794  
 Us Foodservice Inc PO Box 820050  
 Wells Fargo Insurance Svcs PO Box 823239  
 Wooster Emergency Svcs LLC Ept Owce PO Box 827432  
 Ziauddin Ahmed Md PO Box 828171

### Philadelphia Pa 19190

Annkinn Oneil J 5026 Haverford Ave

### Philadelphia Pa 19191

Construction Fasteners PO Box 13700  
 France Compressor Products PO Box 13700-1157  
 Gallipolis FMC O PO Box 13700  
 Mutual Industries Inc Lockbox #701247 PO Box 13700

### Philadelphia Pa 19192

Breeveld Carl Henkielann 52 Paramaribo  
 Camargo Luiz 1601 Chestnut St C/O Cigna International Tl53a  
 Connecticut General Life 1601 Chestnut St  
 Hahn Sabine Am Felsenkeller 8 Bad Vilbel 61118  
 Intl Rehab Assoc Inc 1601 Chestnut St  
 Mcmanamee Jennifer 1601 Chestnut St 2 Liberty Place  
 Nguyen Son Vai 5044 N 5th St  
 Pacific Insurance Co PO Box 7716  
 Pastoral Roberto Dr 156 Shirley St Hawkins Hl Box N 3 23  
 Riceland Foods Inc PO Box 927

### Philadelphia Pa 19193

Nelson Franklin A 1932 S Ithan St

### Philadelphia Pa 19195

Abe 2008 LLC PO Box 30092  
 Advanced Neurosurgery Assoc Pc PO Box  
 Agha Rabia PO Box 95000-2436 Madison Sq Sta  
 Ahmed Tauseef F MD PO Box 95000 1225  
 Andrea Brescia PO Box 95000  
 Bednarek Karl PO Box 95000-2433  
 Bentsianov Boris L MD PO Box 95000 2630  
 Benvenisty Alan I PO Box 95000 2397  
 Bimc Fpp Surgery PO Box 95000-2422  
 Bimc Radiology S PO Box 95000 2430  
 Burlington Anes Assoc Pa PO Box 95000 2130  
 Care Center Phillips PO Box 95000-2195  
 Cathol Saint V PO Box 95000-3074  
 Chakrabarti Chhaya PO Box 95000-2193  
 Chang Ya J MD PO Box 95000 2433  
 Charmaine T Demetrius MD PO Box 95000 2443  
 Christiana Medical Group Pa PO Box 95000 3905  
 Davis Jeffrey M MD PO Box 95000 2392  
 Dermatology Assoc PO Box 95000 2442  
 Do Marie P PO Box 95000-2436  
 Drexel Radiolog Assoc Mep PO Box 95000 1035  
 Emergency Medical Asso of Slr PO Box 95000 2234  
 Fraioli Rebecca E PO Box 95000  
 Friedman Deborah PO Box 95000-2889  
 Goldsmith Ari J MD PO Box 95000-2886  
 Gomez Tessa MD PO Box 95000  
 Gruber Steven PO Box 95000-2150  
 Hayes Earl Md PO Box 95000  
 Heritage Med Group A PO Box 95000  
 Imc Assoc Clinics PO Box 95000 3055  
 Interfaith Bj Center PO Box 95000-3055  
 Interfaith Professional Physician Svcs Pc PO Box 95000-4945  
 Jacobson Robin S PO Box 95000-2436  
 Jefferson Radiology PO Box 95000 3645  
 Kory Pierre Md PO Box 95000  
 Krishnamu Sundaram Md PO Box 95000 2628  
 Medicine Assoc PO Box 95000  
 Nasrallah John E PO Box 95000-2390  
 Nena Sy Md PO Box 95000-3570  
 New York Orthopaedics & Sports Medicin PO Box 95000-2883  
 Null Drexel Rheumato PO Box 95000  
 Ob Gyn Assoc of Slr PO Box 95000 2243  
 Olichney John J PO Box 95000-2193  
 Pain Mgmt Palliative Care PO Box 95000 2435  
 Papapietro Nicholas V MD PO Box 95000  
 Ph Health & Education Corp PO Box 95000 1010  
 Rachko Maurice MD PO Box 95000-2449  
 Randazzo Julie T MD PO Box 95000  
 Reuveni Michael A PO Box 95000 3575  
 Revuelta Manuel P PO Box 95000  
 Ruhe Jorg J MD PO Box 95000 2441  
 Ryan William F Chc PO Box 95000 Cl#4910  
 Saint Cathol V PO Box 95000-3074  
 Saliby Aida H PO Box 95000-2433  
 Samuel Ossama MD PO Box 95000  
 Skliut Maryna MD PO Box 95000  
 Smith Sharon M PO Box 9500 2247  
 Sol Dan PO Box 95000-2193  
 Standard Medical Supply Inc PO Box 95000  
 St Lukes West Care Medical Assocs PO Box 95000-2388  
 Tartttr Paul I PO Box 95000 2244  
 Villamena Patricia PO Box 95000  
 Ya Chang PO Box 95000-2433  
 Yang Paul PO Box 95000-2424  
 Zeifer Barbara A MD Bimc Radiology PO Box 95000-2430  
 Zheng Dan Md PO Box 95000

### Philadelphia Pa 19196

Brown Tanya B 725 N Dekald St

### Philadelphia Pa 19238

Simon Eloise Est 7242 N 20th St

### Philadelphia Pa 19244

Kennedy Jules 6172 Newtown Ave

## Pike County

### Blooming Grove Pa 18428

Lehman Steve 3311 Hemlock Farms

### Bushkill, Pa 18324

Adams Tom 346 Saw Creek Estates  
 Allen Rashidi S 1470 Pine Ridge  
 Alves Miguel N 1043 Pine Ridge  
 Anelli Fredrick A, Linda 1009 Saw Creek Estates  
 Aram Robert, Carla 1414 Pine Ridge  
 Asplint Kathleen A, George R 106 Saw Creek Estates  
 Assimakopoulos Angela 193 Stoney Hollow Rd  
 Beauchamp Jeffrey P 237 at the Falls #216  
 Bentley Sharonda S 2098 Totteridge Rd  
 Bolcar Christine RR 5 Box 10  
 Bullock Baytric 344 Ranchlands  
 Bushkill Watershed Conservancy PO Box 193  
 Calimlim Phebe L 24 Ranchlands  
 Chambers Ben RR 5 Box 57  
 Craig Avis V 839 Saw Creek Estates  
 Cuichta David 1773 Pine Ridge  
 Devia Julian 1383 Pine Ridge  
 Dowd R 217 Saw Creek Estates  
 Dutwin Raphael 1123 Saw Creek Estates  
 Gonzalez Misael 1749 Pine Ridge  
 Goodwin Patricia R RR1 Box PML  
 Gray Jason C 206 Wickes Rd  
 Hart Craig 262 Wickes Rd  
 Hertz David 56 Cramer Rd 1st Fl  
 Hobbs Thomas 129 Pocono Mt Lake Estates  
 Hofmeister Genni 1541 Pine Ridge  
 Hummel Lawrence G PO Box 861  
 Jackson Jarrell 1551 Pine Ridge  
 Jasinski William T RR 1 Box 5553  
 Klucznik Kyle A 540 Saw Creek Estates  
 Kolowicz Krystyna 457 Pine Ridge  
 Kratky Ralph S Estate of 13 Pheasant Run  
 Lassiter Angela RR 1 PML 61  
 Lopez Celinda 1773 Pine Ridge  
 Maguire Gertrude 78 Saw Creek Estates  
 Mailloux Christian 255 Ranchlands  
 Mcdaniel Patricia E 1470 Pine Ridge  
 Miranda Matthew 1801 Pine Ridge  
 Mohammed David 2295 Wellington Way  
 Moore Lavalette 911 Saw Creek Estates  
 Payne Donna, Alan 380 Pocono Ranchlands  
 Peters William V RR 1 Box PRL 101  
 Pietrus Brian M 1 River Rd  
 Porter Douglas A RR 5 Box 5539  
 Raso Linda 540 Saw Creek Estates  
 Redline Somersille Barbara, Frederick A RR 5 Box 5551  
 Reilly Timothy Lot 407 Sect 1d Lehman Twp  
 Reyes Ruben PO Box 639  
 Rivera Miguel 185 Saw Creek Estates  
 Rogers Pia 287 Pocono Mountain Lake Estates  
 Roig Nelson RR 1 Box PML 303 N  
 Rosario Maria 344 Ranchlands  
 Rosen Nicholas C 47 Ranchlands  
 Santiago Paul P 1050 Pine Ridge  
 Serra Ana 265 Wickes Rd  
 Shay Walter F, Shay Linda A 327 Saw Creek Estates  
 Shay Linda 327 Saw Creek Estates  
 Smith Charles, Smith Mary 1019 Pine Ridge  
 Stanley Bravid 196 at The Falls  
 Steine Gail RR 1 Box PML  
 Strozski Charles 1079 Saw Creek Rd  
 Tims Auto Body RR 5 Box 57  
 Tirado George 21 Gandolf Dr  
 Torres Feldinar, Betzaida PO Box 775 Saw Creek Estate  
 Utter David 1274 Pine Ridge  
 Valencia Diego J 1536 Pine Ridge  
 Varricchio Joseph J 222 Ranchlands  
 Vigo Mercery 185 Sawcreek Estates  
 Whittaker Stanley RR 1 Box 5615  
 Wills Gordon 1879 Pine Ridge

### Dingmans Ferry Pa 18328

Ace Brokerage LLC 118 Bernadette Dr  
 Barreto Sergio, Linda Box 206  
 Best Kate 257 Silver Lake Rd  
 Castro Jason 113 Saint Dr  
 Compton Andrew J c/o Patricia J Compton RR 1 Box 855  
 Compton Patricia J RR 1 Box 855  
 Conklin Ward R 170 Whispering Pine Rd  
 Cosgrove Charles D RR 1 Box 680  
 Gallagher John 107 Daniel Tr Apt A  
 Garciacorrea Randy PO Box 681  
 Gaudiosi Arthur 289 Water Forest Dr  
 Green Mildred Ann PO Box 565  
 Haig Iris L 124 Spring Rd  
 Hammond Martin RR 1 Box 89  
 Hausler Deana M 100 Rock Rd



Hicks Sean HC 67 Box 256x  
 Hopp Eleanor c/o Eleanor H Mahn RD 1 Box 736  
 Hsbc Auto Finance 103 Cliff Ct  
 Knauer A RR 1 Box 692  
 Lewin Donna L RR 1 Box 1148  
 Lucas Mark PO Box 63  
 Magurno Benjamin c/o Joanne Thompson RR 1 Box 164v  
 Mcnamara Gwenivere T 134 Willow Dell  
 Miller Dillan I, H Eric 117 Fawnlake Dr  
 Miller Kiele F 117 Fawnlake Dr  
 Mueller Louis E, Pat RD 1 Box 317  
 Myers Elizabeth HC 67 Box 47  
 Pagliano Rodney Star RR Apt 416a  
 Paules Ray HC 12 Box 496  
 Pocono Mountain Lake Forest 11746 Pocono Mtn Lake Forest  
 Pol Bryan 185 North Lake Dr  
 Ramlow Brea 112 Autumn Rd  
 Rimbys Inc PO Box 483  
 Robbins Brian, June PO Box 1136  
 Rodriguez H 11745 Pocono Mt Lake Forest  
 Rusznak William H 103 Cliff Ct  
 Rutz James E Sr HC 12 460  
 Sacken Garrett P 104 Fawn Ln  
 Steiger Jesse T, Ethel Box 1178 RR 1  
 Steiger Robin D Box 1178 RR 1  
 Turk Genevieve M HC 12 Box 504  
 Twentyfirst Century Auto Body 11612 PMLF  
 Uzakewicz Douglas 124 Spring Rd  
 Vigorito Anthony J DC RR 2 Box 225  
 Weishar James 112 Autumn Rd  
 Whitley Brian 11612 PMLF  
 Whitten Ashlee N PO Box 945  
 Williamson Robert 191 Fox Rd

### Greeley Pa 18425

Conklin Nicole M, Gary S 934 Rt 434  
 Policastro Nancy Po Box 6  
 Schoonover Cecilia 144 Laurelwood Dr  
 Tylutke Holly 934 Rte 434

### Greentown Pa 18426

Anderson Michael 147 Hughes Dr  
 Clark Margaret R 5812 N Marshall St  
 Ferguson James P PO Box 949  
 Finkelstein Marc 101 Jean Danielson Dr  
 Gravina Joel J 109 Marina Village Ln L  
 Gripp Alice c/o Barbara Cute 601 Gunpowder Ct  
 Haknasar Hulya PO Box 721  
 Knobbys Overboard Restaurant Inc 1215 Rte 507  
 Lemin Nancy Stone Dr  
 Losey Susan RR 1 Box 201a Rt 390  
 Masker Lester D RD 1 Box 222  
 Mckim Harry R Estate of RR 1 Box 201a Rt 390  
 Mullany Michael 104 Magnolia Ln  
 Murray Laura 110 Luray St  
 Penchard Charles W, Doris M RD 1 Box 59e  
 Santarelli Fernando 120 Indian Dr  
 Tarquini Kim 139 Springbrook Ln

### Hawley Pa 18428

ABT Auto Body 3159 Hemlock Farms  
 Around The Clock Plumbing & Heating 1850 Hemlock Farms  
 Ball Bryan K 112 Ridge Crest Ln  
 Carucci Catherine, Richard 108 Lone Pine Bay  
 Cooper John 1107 Hemlock Farms  
 Crum Michael C 11 Elmwood Ct  
 Cummins Wesley RR 1 Box 88  
 Cunningham Anastasia M 651 B Paupack St  
 Davenport Donna Lyn 513 Rocky Run Rd  
 Delia Mary E 227 Washington Dr  
 Dell'aquila Anthony C, L 71 Fawn Ridge Dr  
 Dicola Nicholas J, Virginia S HC 8 Box 8749ber Ln  
 Falsetta Martin J 225 Swamp Brook Rd  
 Foxcroft Agency Inc HC 8 Box 8040  
 Galasso Nicholas 124 Eastwood Cir  
 Galasso William Sr C/O 124 Eastwood Cir  
 Garbolino Wendy 1047 Towpath Rd  
 Garrity Frederick 303 Bishop Ave  
 George Sharon A, George Daniel F 70 Mountain Lake Est E10  
 Green Joseph, Sylvia 1879 Hemlock Farms  
 Green Deidre 111 Pike St  
 Henry Robin 724 Church St  
 Henry Susan 432 Columbus Ave  
 Hickey William G RR 2 452  
 Hoila Fred T 3159 Hemlock Farms  
 Jovin Inc PO Box 158  
 Krause Eugene A 424 Spring St  
 Lachman Nicholas HC 6 Box 6800  
 Larson Tore Henning 220 Colombo Ave  
 Leshinski Helen Est Star Rt 1 Box 111  
 Liquori V Mariana, Robert W 154 Woodloch Spgs  
 Loriz Zachary RR 1 Box 449  
 Malti Ronald J 53 Sky View Land  
 Malti William J Jr RR 1 Box 694a  
 Mcdonald Kathleen 416 Penn Ave  
 Miller Ethel HC 6 Box 6062  
 Mock Ashia 136 Mountain Lake Estates  
 Morales Joseph 312 North St  
 Mushala Rose RR 1  
 O'Brien Mary Beth 2696 Hemlock Farms  
 Odell Loinda PO Box 505  
 Podorf Janet Cain 1728 Hemlock Farms

Primmer Rick 1329 Hemlock Farms  
 Prisco Jeff 3020 Hemlock Farms  
 Rieger Judith A 2530 Hemlock Farms  
 Schwartz Theodore 1005 Hemlock Farms  
 Schwartz Thomas F 95 Deer Run  
 Shown Maryland M PO Box 451  
 Slack Sarah E PO Box 18  
 Smith Mark 240 Lower Lakeview Dr  
 Spinale Joshua 104 Christopher Way  
 Stewart Alice 513 Rocky Run Rd  
 Sultan Marlene 3440 Hemlock Farms  
 Sweeney 967 Garrity Rd  
 Torres Sharon M 141 Forest View Dr  
 Trayes Richard C, Celia 18 Terra Dr  
 Utegg Harry R 426 Swamp Brook Rd  
 Voges Robert 224 Highland St  
 Voigt Kathryn Trust UA 05 23 90 214 Chestnut Ave  
 Wallace Betsy 2607 Hemlock Farms  
 White Annie PO Box 18  
 Witzel H F Jr, A R 177 Woodloch Spgs  
 Witzel Trust B UW Margaret M Jr 177 Woodloch Spgs  
 Worzel James Douglas 217 Upperlakeview Dr

### Lackawaxen Pa 18435

Benesz Paul L, Renata PO Box 1a9  
 Halliday Cynthia A 919 Rte 590  
 Impastato Theresa M PO Box 153  
 National Auto Finance Co PO Box 153  
 Neff Bronson HC 1 Box 1A 158  
 Neff Cary HC 1 Box1A 158

### Lords Valley Pa 18428

Carlson Carla 3606 Hemlock Farms  
 Dogaci Melissa J 3536 Hemlock Farms  
 Donahue Debra S 3506 Hemlock Farms  
 Ey Ira M 1424 Hemlock Farms  
 Kelly Carolyn Estate of 2183 Hemlock Farms  
 Lewis Diana 1675 Hemlock Farms  
 Markoya Helena 1502 Hemlock Farms  
 Oster Ellis E 3498 Hemlock Farms  
 Rosenberg Maurice 1964 Hemlock Farms  
 Roslund Erik 106 Ledgeway Ln  
 Santora Anthony, Eileen 804 Kingslet Ct  
 Schmitt Kurt A 345 Canoe Brook Dr  
 Shepherd Gregory R HC 8 Box 8225  
 Treptow Robert K 801 Oriole Ct

### Matamoras Pa 18336

Barco Penn Petroleum Co 10 Stella St  
 Bohannon George 12 Dervend Cir  
 Brown Stephanie 113 Pine Tr Rd  
 Fedorka Anna PO Box 126  
 Fox Bryna B 404 1st St  
 Gilmour Elizabeth, John R 103 Ave M  
 Klemm Tammi 4 Ave M  
 Lester Elwood L 400 Ave G  
 Mack Jacqueline M 801 Ave N  
 Muller Bobbie Joe 4 Ave M  
 Parker Gene C 411 Ave O  
 Pierro David 1009 Margaret St  
 Presto Charles J 123 Oak Ave  
 Purtil Mary J Estate of Apt 302 131 Rivers Edge Dr  
 Rake Harold F 2 Ave M  
 Smith Daniel E 1225 Delaware Dr  
 Vandermark Crane E 600 Ave I

### Milford Pa 18337

Allard Mendelson Kevin 4288 Conashaugh Lakes  
 Amok Entertainment PO Box 992  
 Andrusiak Nancee 2479 Gold Key Est  
 Astheimer David 224 Weber Rd  
 Benson Joseph, Dawn 7 Colonia Rd  
 Biondo Joseph Jr, Sarana 117 Stonehedge Ln  
 Bober Ludwik 230 Foster Hill Rd  
 Bolehala Bryan 102 Blackberry Dr  
 Bono Caterina, Acursio 110 Locust  
 Brengel James C, James H 174 Birch Leaf Dr  
 Bross George R 997 Rt 739  
 Brown Marylee 614 Sixth St  
 Butler Barbara 609 Fifth St  
 Butler Yamile 187 Van Auken Hill Rd  
 Chervenak Candance 2230 Gold Key Lake  
 Cicerone Carmela 392 Rout 6 And 209  
 Coppola D DMD 102 Wheatfield Dr  
 Couto Fernando T 3258 Sunrise Lk  
 Cruz Soraida 3702 Sunrise Lake  
 Cyr Jeffrey V 2443 Gold Key Est  
 Davenport Mary PO Box 1057  
 Deans William D 204 E Harford St  
 Delanoy Rosemary A 116 Owego Tpk  
 Downing Richard E 2075 Gold Key Lake  
 Eisenberg Jeremy J PO Box 341  
 Enright Francis T 113 Maple Ridge Rd  
 Farula Anthony J 105 E Catherine St  
 Farula Claudia J 110 E Catherine St  
 Fischer James D 111 Rim Rock Ct  
 Fisher Mary E Mill St  
 Fable Alberta G 264 Rte 6 And 209  
 Galuppo Thomas 129 Cowberry Ln  
 Gaskill Glenn B PO Box 631  
 Gorski Beth 4363 Conashaugh Lk  
 Graziano Louis 120 Stone Ridge Ln  
 Greene Jeffrey R Box 567



Gunson Kimberleigh A, Jenkins J PO Box 1553  
 Holley Kevin 202 Brd St  
 Hrobak Rachael A 109 Potter Ln  
 Husson Elizabeth J, Robert J RFD 1  
 Jhana Luis A 101 Van Buren Ct  
 Kogan Lisa F 135 Senate Rd  
 Kristen Patricia Ann, Robert F Sr 2073 Gold Key Es  
 Ladies Pace Inc 611 Brd St  
 Lamar Leland C 614 Sixth St  
 Leonawicz Lisa A 3565 Sunrise Lake  
 Longobardi Orel PO Box 1164  
 Losey Susan V 398 Log Tavern Rd  
 Ludke Rachel 111 Cranberry Ridge  
 Mcdermott Kevin 309 Water St  
 Mezzanotte William E 123 Lewis Rd  
 Milford Chrysler Sales Rte 6 & 209  
 Milford Matamoras Rotary Club 104 W High St  
 Moureaux Mildred PO Box 734  
 Murphy Virginia T c/o Alan B Murphy PO Box 555  
 Norwood Jennifer 3835 Sunrise Lk  
 Patterson Deborah E 131 Sawkill Ave  
 Pfeufer Michael J, Debra 190 Lakewood Dr  
 Potter John H PO Box 1235  
 Potter Ruth PO Box 117  
 Pratt Romelia 224 Weber Rd  
 Reilly Justin D, Timothy 106 Sunflower Ct  
 Reinhardt John E 147 Spicebush Ln  
 Richardson Bob K 4036 Somerset Ct  
 Rion Jeffrey 272 Aspen Dr  
 Rogers Shirley V 158 East Lake Dr  
 Romano Helen B, Dennis 123 Mink Ct  
 Rosario R 2458 Gold Key Estates  
 Rose Donna 2652 Gold Key Estates  
 Serio Barbara 119 Miller Rd  
 Siegel Allan 2122 Gold Key Estates  
 Smith Evelyn M 701 4th St  
 Stanik Franziska 171 Husson Rd  
 Vergara Mario R 121 Rabbit Run Cir  
 Ziegler Donald R 196 Chokeberry Dr

### Millrift Pa 18340

Banach Joe 137 Doug Miller Rd  
 Edwards John II 127 Bluestone Blvd PO Box 466

### Paupack Pa 18451

Gumbel Karoline c/o Theodore Olsheski HC 1 Box 146  
 Kulpa Anne S HC 1 Box 183d  
 Lucchese Angela PO Box 433  
 Olsheski Theodore S, Joseph HC 1 Box 146  
 Popick Florence J HC 1 Box 183d

### Shohola Pa 18458

Brown Melissa A 108 Pear Dr  
 Eadicicco Michael E 117 Sagamore Rd  
 Farrington Elaine 110 Ploch Rd  
 Franch Albert J 142 Blackfoot Rd  
 Guardino Kristine 120 Birch Dr  
 Hiemenz Karen J 114 Beverly Dr  
 Lastarza Linda H 121 N Hill View Dr  
 Leonard Joseph B 131 Beverly Dr  
 Meyer Joseph J 111 Snake Hill Rd  
 Stryker Harry Estate of 141 Happy Hollow Dr  
 Zury Dorothy E 104 Woodtown Rd

### Tafton Pa 18464

Badoud Michael PO Box 69  
 Luzzi Rocco PO Box 148  
 Petrillo Lorraine G HC 1 Box 1951f  
 Reinhold George A Jr PO Box 257  
 Scholl Catherine 103 Marquise Dr  
 Villardi Kathleen HC 1 Box 1943

### Tamiment Pa 18371

Alvarez David O 159 The Glen  
 Arlotta Mildred E 64 The Glen  
 Blair Michael A 142 The Glen  
 Eagle Point Prop Owners Assoc c/o The Glen  
 Gonzalez Luis T 46 The Glen  
 Kiersted Benjamin, Ethel M 215 The Glen  
 Miller William J 354 The Glen  
 Smith Cheryl 212 The Glen  
 Smith George P 93 W Oakenshield Dr 212  
 Tims Auto Body 212 The Glen  
 Whitfield Kerry 336 The Glen

## Potter County

### Austin Pa 16720

Young Isola M, Eric H Costello Ave

### Coudersport Pa 16915

Butler Jessica 391 US-6 West Apt 6  
 Chapell Clement RR 1 Box 214a  
 Delucia Carol L, Robert PO Box 390  
 Detweiler Douglas A 301 Vine St  
 Dubots Margretta A 105 Rte 6 W  
 Dugan Jackie L 35 Old Shovel Rd  
 Elliott Kurt 8 Long Rd  
 Empson Donita S, Randall 1700 Promise Ln  
 Fry Raymond D 176 Billy Lewis Rd  
 Gerner Richard PO Box 613  
 Gross Phyllis M, Harold D 1028 E 2nd St  
 Heymann Libbie L 401 N West St

Houben Tina L 103 North West St  
 Joyce Terri 88 Ferds Rd  
 Mansfield Ruth M 707 N West St  
 Olson Charles, Becky 119 Faith St  
 Ramage Ronald Box 720  
 Sautler Barbara L, Lester L RD 1  
 Sautler David G 247 Baker Creek Rd  
 Vamos Karen RD 3 Box 93a  
 Watson Jimmie L 101 Robin Ln  
 Weller Rose N 101 E Maple St 21  
 Woolsey Linda A RD 3 Box 93a

### Galeton Pa 16922

Demott Inc 20 West St  
 Tarr Lloyd E Sr, Luther E 33 Fairview Ave

### Genesee Pa 16923

Holbert Arlie 1043 Bingham Ctr Rd  
 Perigo Steven 320 Commercial St

### Roulette Pa 16746

Drabert Brian C RR 1  
 Glenn Drabert 184 Kimhill Rd  
 Noles Lashella PO Box 248

### Shinglehouse Pa 16748

Anderson Marilyn Press 37 Academy St  
 Ireland Terry A Sr, Thomas RR 2 Box 6  
 Mix John D PO Box 250  
 Press Kathryn 37 Academy St  
 Ravanpak Vickie PO Box 3  
 Slocum Carolyn R RR 1 Box 85 Trails End Rd  
 Steckhahn Beulah B c/o Patricia Danfth 1012 E Honeoye St PO Box 116  
 Wackwitz Victor 80 Wildeat Rd

### Ulysses Pa 16948

Copp Ronald L RR 1  
 Langan Carl R S RR 1 Box 361  
 Tubbs Joshua R 2876 Loucks Mills Rd

## Schuylkill County

### Andreas Pa 18211

Miller Kimberly M PO Box 136  
 Rehrig Mildred, Norman 1777 Ben Salem Rd

### Ashland Pa 17921

Ashland Orthopedics 93 Broad St  
 Bracey Pharmacy PO Box 191 626 Ctr St  
 Clark Gladys A 1829 Market St  
 Cruts Laura 30 South 10th St Apt 3  
 Devine John G 101 Broad St  
 Erment Eleanor 101 Broad St  
 Goss Ruth 819 Ctr St Apt 407  
 Grady Kathleen 2016 Ctr St  
 Hardnock Leo G Jr, Mildred PO Box 41  
 Heffner Elizabeth F 466 Oakland Ave  
 Housman Aldan V 1316 Centre St  
 Keysock Melba 1377 Taylorsville Rd  
 Klinger James P 1218 Spruce St  
 Leibig Clarence 2016 Ctr St  
 Magdeburg Joy 1206 Pine St  
 Marlow Dorothy A, Delbert 707 Centre St  
 Marlow Anna M 390 S Hoffman Blvd  
 Matulaitis Anthony 819 Centre St  
 Monroe Lucas E 39 Lucas Ln  
 Reed William F 611 Fountain St  
 Scully Margaret, John L Ctr St  
 Slaton Linda Marie, Stephen S 111 Valley Hill Rd  
 Staller Edward Scott 129 Tpke Rd  
 Steinhilber Charles Joseph Jr, Lori 2020 Walnut St  
 Strohecker Matthew 566 High Rd  
 Susquehanna Bank 566 High Rd  
 Trathen Robert 819 Ctr St Apt 407  
 Troutman Jacquiel Est 1377 Taylorsville Rd  
 Urban Christopher Jonathan 7 Linden Ct Rd  
 Weber Joseph A 101 Broad St  
 Weber Joseph A MD 604 Centre St

### Auburn Pa 17922

Bachman Tyler L 844 Bear Creek St  
 Bausch Kevin Dwayne Jr 2542 Wynonah Dr  
 Betham Trent Glenn 234 Mohave Dr  
 Citidal Radiation 713 Stallion Dr  
 Jaros Louise 1972 Chuck Wagon Dr  
 Keinard Margaret L 622 Wynonah Dr  
 Moczulak Theresa 2001 Running Deer Dr  
 Paoni Phillip & Ann L J 1885 Bow Dr  
 Pennington Annetan 1885 Bow Dr  
 Pester Jennifer Lynn 234 Mohave Dr  
 Radziewicz Leonard C 761 Stallion Dr  
 Vacula Stephen A 71 Red Hill Rd

### Barnesville Pa 18214

Budro Ellen J 117 Grier Ave  
 Mammarella George 22 Cir Dr  
 Reed Violet L PO Box 167  
 Shaulis Anna Est 440 Pine Creek Dr  
 Thomas Robert W RFD Hoseusoch

### Branchdale Pa 17923

Cavanaugh Mary Main  
 Dankulich Michael 28 Sport Hill

**Brockton Pa 17925**

Kensinger Donna L PO Box 225 231 Valley St  
Zelonis Mary 465 E Valley St

**Coaldale Pa 18218**

Anagnostis Anthony, Betty 7 East High St  
Dever Sr James F 131 Second St Apt 2  
Diekman B Christine, Chloe E 16 W Ruddle St  
Gallagher Nellie, James 219 1st St  
Gallagher Mark 219 1st St  
Waice Margaret D 110 W High St

**Cressona Pa 17929**

Clark Ernetta L, Jeffrey 23 Front St  
Engert Anna 2 Marsha Dr  
Garner Sylvester D Columbia Ave  
Herring Hattie RR1  
Semmet Blanche A 27 River St  
Sleva Gayle M 31 S 2nd St  
Strausser Laubenstine Joann 36 N 2nd St

**Cumbola Pa 17930**

Elo Anna Marie Pine St  
Kuperavage Leonard A Sr 189 Market St  
Lubinsky David M PO Box 24  
Polansky Robert J PO Box 46

**Delano, Pa 18220**

Arnold Irene PO Box 113  
Steward Tera L 139 Hazel St  
Yuodsnukis Kathryn A PO Box 177

**Frackville Pa 17931**

Bailey Joan D 158 N Railroad Ave  
Blesedell Wayne C PO Box 262  
Bresnock Kathy Jo, Joseph J 22 N Spencer St  
Butcavage Margaret 113 S Railroad Ave  
Doyle Wesley 145 N Nice St  
Dunn John 116 2nd St  
Flail James R Sr 101 S Line  
Grembowitz Kathryn 235 Morea Rd  
Heitman Sara M 404 S Brd Mountain Ave  
Home Ronald H 9 N Lehigh Ave 11  
Hrisko Helen 312 S Middle St  
Jones Evelyn M 110 N 4th St  
Kaufman Stella Est 601 S 6th St  
Keysock Karen 101 S Line  
Kotch Madeline R 560 W Washington St  
Koznecki Teckla 235 Morea Rd  
Kulikowski Thomas J 211 S Bell St  
Kushwara Michael M, Helen S c/o Arlene C Kushwara 425 S Middle St  
Laurusevage Gregory J 38 S 4th St  
Lazusky George 410 North Third St  
Malarkey Thomas J, Megan 22 S 2nd St  
Marcavage Glenn 450 W Chestnut St  
Metchock Rosemary Est, Michael 166 S Bell St  
Parry Elaine J 545 Altamont Blvd  
Quintinsky Michael 138 S Balliet St  
Rickert Gertrude 435 W Washington St  
Robbins Thomas H, Anna M 716 W John St  
Robbins Thomas, Anna 108 E Oak St  
Roberts Justin 410 North Third St  
Sanayka Frank c/o Virginia Sanayka 41 N Ctr St 6  
Schwal Catherine M 234 N Second St  
Tennanholtz F 18 S Lehigh Ave  
Thomas Amy 532 W Howard St  
Wagner Alma M 532 W Howard St  
Wagner Leah E 147 S Lehigh Ave

**Friedensburg Pa 17933**

Gately Robert T PO Box 63  
Sippel Lawrence G, Beverly A PO Box 141 3 Pine St  
Stump Verna Est PO Box 12  
Zook Lorraine M, Roy PO Box 68

**Gilberton Pa 17934**

Filter Media Inc PO Box 75

**Girardville Pa 17935**

Hollenbach Carol Ann 133 E Main St  
Portz Frederick 116 E Main St  
Ramsdale Helen 413 W Mahanoy Ave  
Shoup Harvey 19 Connerton St  
Ultimate Home Care Inc 212 N Second St  
Walakonis Anthony 626 E Mahanoy Ave  
Weikel Dennis, Daniel 365 W Main St  
West Kimberly M 222 B St  
Yagielniskie Daniel 30 West Main

**Gordon Pa 17936**

Clark Walter V 602 Mcknight St  
Malarkey Cara 304 W Biddle St  
Merwine Jere Est 611 Hobart St

**Hegins Pa 17938**

Finger Peggy M RR1 Box 181  
Manis Charles L RR1 Box 33a  
Norwich Christina M 235 W Main St Apt 141c

**Llwellyn Pa 17944**

Schultz Cheryl A 17 Shobert St  
Zimmerman Martha State Rd

**Lost Creek Pa 17946**

Sevinsky Michael 77 High Rd

**Mahanoy City Pa 17948**

Barowski Robert T 40 N Main St  
Bashinsky Olive 311 W South St  
Burke Rose M 212 W Market St  
Clark Tye M 30 W South St  
Davis Kenneth, Anna R 241 Rear W 9th Ave  
Edwards Judith S 38 N Oak St  
Fell James E 1029 E Mahanoy Ave  
Fogel Bessie, Maurice D 20 E Pine St  
Foster Catharine, William 34 W Mahanoy St  
Gavula Stephen 500 W Pine St  
Hall Robert D Jr 80 N Main St  
Jones Jane 610 E Centre St  
Jones Jean 125 W South St  
Koelzer Alice 428 E Mahanoy Ave  
Kozie Amy L, Kyle 329 E Mahanoy St  
Kozie Taylor, Amy L 329 E Mahanoy St  
Krause Rodney C 85 Roosevelt Dr  
Kurtz Anna 110 S Catawissa St c/o John Kurtz  
Mcelhenny Shawn F 131 E Mahanoy St  
Ostheimer Marie S 430 E Centre St  
Paul Mary 125 W South St  
Rodick Amanda, Kathy 115 W Pine St  
Walashunas Sophie R 339 E South St  
Zelonis Vincent Est 723 E Pine St  
Sullivan John, Mary Hickey St

**Mar Lin Pa 17951**

Nieva Lynwil 304 Spruce St  
Terleskas J F Spruce St

**Mcadoo Pa 18237**

Waak Esther R510 S Kennedy Dr  
Bisonett John F, Joan 647 S Hancock St 1  
Finnegan James 30 Grove St  
Gabriel Agnes M 33 S Kennedy Dr  
Johnson Bobbi 123 Rear Sheridan  
Kaur Balwinder 25 E Monroe St  
Miller Linda M 126 Haddock Rd  
Ogrodnick Josephine M, Mark 30 N Sheridan St  
Potter Barbara 520 S Kennedy Dr  
Reilly Jane Ellen 5 North Kennedy Dr  
Sclarato Maria E 227 E Grant St  
Schalles Joseph, Mary 344 W Sherman St  
Waak Esther 510 S Kennedy Dr c/o Son Michael P Waak  
Zehner Angela 29 S Logan St

**Middleport Pa 17953**

Foremsky Joseph M 53 Coal St  
Seigenfuse William, Mary E Washington St  
Yuhas Helen R 28 Shade St

**Minersville Pa 17954**

Ace Pro LLC 442 Sunbury St  
Boran Jamie Brendan 433 Carbon St  
Boyle Edward J 217 South St  
Campion Cynthia L 55 Cottage St  
Foran Dolores, Marie 102 N 2nd St  
Hellman Mary 334 High St  
Kuehn Rose Marie 510 N Front St  
Lapinsky Charles, Stella PO Box 311  
Mason Maria R 201 North St  
Molisas Joseph A 311 Pottsville St  
Moran Martha 334 High St  
Petravich Joseph J 433 North St  
Rhoades John 349 New Castle St  
Shirey Louise S, Aaron 105 Middle St

**Muir Pa 17957**

Brauer Stacy, Cody 215 E Wiconisco St  
Joseph Dorothy I 101 E Church St

**New Ringgold Pa 17960**

Chinchar Dorothy RR2 Box 71  
Comisac Michael SR41 Rocky Ln  
Fenstermaker Roseann M 194 Tower Rd  
Gilbert E Pittenger Irvt 27 Owl Lane  
Hottenstein David RR2 Box 74  
Lonergan Alicia 312 East Railroad Ave  
Rolland Gary L 24 Duck Hollow Ln  
Smith Ryan PO Box 63  
Troxell Ronald F, Gloria 74 Sycamore Ln

**New Philadelphia Pa 17959**

Arminavage Josephine, John 88 Water St  
Konsko Helen c/o Joseph M Konsko 84 Clay St  
Merva Karen F 45 Wiggan St  
Putalavage Esther 84 Clay St  
Rulavage Ronald L 125 Furnace Rd  
Somera Nimrod 3443 Curvey Trail  
Tomalonis Stanley A c/o Joseph M Konsko 84 Clay St

**Oneida Pa 18242**

Dallachiesa Esther 95 3rd St  
Riccardi Janice 95 3rd St

**Orwigsburg Pa 17961**

Alex N Corp 471 Lake Front Dr 100  
 Andy Henson Fed Ex Ground 1363 B Pinedale Industrial R  
 Boran Kay L 1035 Ridgeview Dr  
 Burigana Jedd 114 East Market  
 Caldarella Kathleen I 1035 Ridgeview Dr  
 Chicataw Construction Inc c/o Kevin J Tosh 529 Second Mountain Rd  
 Goetz Francis J Pine Blvd & Deer Lake  
 Hall Ann E, Bernard A, Richard E 220 Maple Blvd  
 Krebs Margaret T, Robert 68 Harmony Ct  
 Morrison Joseph 243 E Market St  
 Pritchard Matthew 129 State Rd  
 Smith Susan 317 Pheasant Run Rd  
 Sterner Roberta E c/o John H Lundbye Funeral Home 116 S Liberty St

**Pine Grove Pa 17963**

Berger Arlene, Arlin 26 E Mill St  
 Bowers Cassandra M 21 Lakefront Dr  
 Brobst Joseph J 25 N Main At  
 Dubbs Anna 149 N Main St  
 Dubbs Jay S 149 N Tulpehocken St  
 Fick Tamalyn R 12 Union St  
 Fornwalt Russell 264 Long Stretch Rd  
 Gensemer David, Harry G 240 S Tulpehocken St  
 Herring Mary L, Hallton Hill  
 Herring William W Jr 64 S Tulpshocker St  
 Hoffman Philip D 663 Suedberg Rd  
 Hopstetter Nancy 778 Suedberg Rd  
 Horsburgh Ian D 8 Spruce St Apt 2  
 Hozella Michael J 41 Outwood Dr  
 Hughes Betty A 140 Sweet Arrow Lake Rd  
 Kohr Dennis L 77 Mifflin St  
 Kramer Pamela PO Box 31  
 Krammes Ruth G RD3 Box 386  
 Krammes Anna 25 N Main At  
 Leninger Theodore 11 High St  
 Miller Solutions LLC 16 Hetzels Church Rd  
 Morgan Carol A 119 Dad Burnhams Rd  
 Noecker Vivian PO Box 31  
 Reed Randall W 58 South Tulpehocken St  
 Romberger Kathryn M, Richard 113 Suedberg Rd  
 West Schuykill Family Practice 241 South Tulehocken St

**Port Carbon Pa 17965**

Eich Lawrence W Jr 414 Rock St  
 Gillis Leonard E, Cynthia A 406 Rock St  
 Hein Franklyn J 30 S Coal  
 Kenderes Rosalyn E 68 Washington St  
 Marchalonis Petronella, Edward 553 2nd St  
 Murphy Thomas 108 Market St  
 Oswald Theresa Est, Joseph 210 Valley St  
 Otto Jeanne 210 Grand St  
 Otto Richard W 210 Grand St  
 Palko Margaret 110 North St  
 Pepe Frances B 61 Mill St  
 Seitzinger R Tdth 251 Pike St  
 Tennis Anthracourt 414 Rock St

**Port Clinton Pa 19549**

Brown George F Box 72 Race St  
 Coldren Sanitation Inc Box 72 Race St  
 Conrad Joanne Box 72 Race St  
 Knoblauch R W RR1  
 Moyer George C, James C Main St  
 Yocum Ronald L Box 72 Race St

**Pottsville Pa 17901**

84 Lumber Scott Leskovich Rt 61  
 A W Goodwrench Inc 913 Davis Ave  
 Ahluwalia Harwinder S 1630 Mount Hope Ave  
 Atwal Vikram J 212 N George St  
 Balthaser Aaliyah Caitlin 19 Ann St  
 Balthaser Jaylyn S 19 Ann St  
 Beadle Elwyn D 529 Pine St  
 Beadle Joshua William PO Box 1303  
 Blaschak Catherine, Walter 34 Tall Oaks Dr  
 Bob Weaver Chevrolet 2174 W Market St  
 Boris Alicia M 91a Shaeffers Hill Rd Apt 3  
 Borrell Alice M 436 Fairview St  
 Brennan Lucy G, Helen 635 Valley Rd  
 Bruce Chrissy 18 S 2nd St Apt 2  
 Bryan Harmon 531 N Centre St  
 Capital Blue Cross 2401 W Market St  
 Carroll Nora 6 W Market St  
 Cicero Ellen L 18 S 2nd St Apt 2  
 Clark Daniel 913 Davis Ave  
 Crossman Anna J 1701 W Norwegian St  
 Curran John R c/o John J Curran Esq PO Box 890  
 Dalton Emmett 320 Lawton St  
 Deangelo Bonnie Ann 37 Caroline Ave  
 Dicus Julia 304 S Jackson St  
 Dimarcella Rose 1035 Peach Mountain Rd  
 Donahue Laverne 1905 W Market St  
 Eckert Raymond H Est 638 Seltzer Rd  
 Fabrizio Joyce D RR2 Box 772f  
 Fanelli Cynthia, Matthew 2653 Panther Valley Rd  
 Ferugio Joan L 200 E Bacon St  
 Fitzpatrick James W 205 E Laurel Blvd c/o Tara Karendra  
 Fogarty John 628 Seltzer Rd  
 Fox Thomas, Fox Viola 525 Fairview St

Francis Charles , Francis Rita 403 Laurel Blvd Apt 73  
 Frantz Janet RR5 Box 5503  
 Gablick Sandra J 548 Laurel Tr  
 Gontarchick Laura 2100 W Norwegian St  
 Goodwin Ann 519 Pierce St  
 Gwyther William Phoenix Park Rd  
 Hahner Tillie 1750 W Norwegian St  
 Halcovage Anne Marie, George 925 Norwegian St  
 Hardock Julia 741 1st St  
 Harry Ebling & Asso PO Box 327  
 Heffelfinger Robyn L 919 West Market St  
 Hermann Mildred I 900 Mahantongo St  
 Hillman Bertha 19 Ann St  
 Hoagland William 700 N 13th St  
 Hoffman Alice M 801 Pottsville St  
 Hogsey Leo 826 W Market St  
 Holley Florence E, James B 844 Water St  
 Hopkins Catherine, Clarence 110 N 2nd St PO Box 445  
 Hrbek Kathleen 716 W Norwegian St  
 Hussey Mary PO Box 1150  
 Jones William 101 N 12th St Apt 410  
 Kalbach Joseph L, Rose M RD3 Willow Lake  
 Kane Helen Est 2200 1st Ave Apt 311  
 Kasper Edward, Alice 1200 Pottsville St  
 Kerschner Carl 316 S 4th St  
 Klinger Thelma 316 S 4th St  
 Kosick Laura M, John C 1354 Mount Hope Ave  
 Koslosky J M 200 E Bacon St  
 Kubilus Wm G Jr 521 Laural Terrace  
 Kuchta Francis N Jr 85 Condor Ln  
 Kuhl Leo 1412 Seneca  
 Lahin Joseph RR2  
 Laub Northan P, Edith Y 1954 Howard Ave  
 Lerch Margaret 937 N Centre St  
 Lewis Eva G 525 West Norwegian St  
 Lodish Michelle D 1354 Mount Hope Ave  
 Long Milton 20 South Ctr St Apt A  
 Mahoney Edmund A 28 Sherry Valley Rd  
 Manel Walter RR3 Box 3150  
 Manion Patricia, Mary Jo 2500 W End Ave  
 Margaret Hollock Buck Run  
 Marshall Mary C 502 N 2nd  
 Marshall Robert C 1023 Mahantongo St  
 Marx Albert N RD3 Mill Creek  
 Mcdermott Eleanor M 2200 1st Ave Apt 124  
 Mcdonald Marie T 2130 Woodlen Rd  
 Minersville Safe Deposit Bank & Trust Co c/o John J Curran Esq PO Box 890  
 Modica Frank J Jr, Kathleen M 117 Second St  
 Mohan Francis E, Jane G 21 Main St  
 Mohan Jane G 101 W Race St  
 Mohan Jane G 21 Main St  
 Olson Ashley E 1001 First St  
 Oren Jess W 307 N George St  
 Oskevage Elizabeth 777 Water St Apt 310  
 Pugukinas Anthony 531 N Centre St  
 Racza Richard A, Richard J PO Box 128  
 Reed Steven 3023 Chestnut St  
 Reinhard George, Edith 1317 Mahantongo St  
 Reyes Soriano Harris Douglas 721 Ravine St  
 Reynolds Ellen G RR1  
 Russell Frank K V 2653 Panther Valley Rd  
 Russial Bernadette RR1  
 Ryan Mary A 891 Ann St  
 Ryon Richard B Insurance 200 Norwegian St PO Box 189  
 Salon Concepts 210 Industrial Park Rd  
 Scheetz Edward M, Mary E 317 Sch Ave  
 Scheitrum Anna 25 Sunny Cliff  
 Schiltzer Allen P Funeral Home 6 W Market St  
 Seltzer Ralph 320 Lawton St  
 Senises Kareem 9 S 8th St  
 Shappert Jane H PO Box 839  
 Shebakis Anthony J 531 N Centre St Apt A  
 Sleva G M 200 E Bacon St  
 Smetona John A, Anna C 2 Sharon Dr  
 Smith June L 303 Morgan Ave  
 Snyder Martha A 6 Martha Ln  
 Souder Amber E 529 Pine St  
 Stanek Noel 2200 1st Ave Apt 311  
 Sutton Margaret J, Joseph A PO Box 112 R 209n  
 Tennant Christi R 7 Haven Fairlawn Dr  
 Togbah Sianeh T 2100 W Norwegian St  
 Tomlinson Patrica A RD3 Mill Creek  
 Trentman Nancy 741 1st St  
 Tucci Blanche M, Joseph 1464 Bunting St  
 Urban Anthony James 474 N Centre St 3rd Flr  
 Vaughan Sarah 711 Mine St Apt 2  
 Walsh James E, La V Wadesville RD3  
 Warhola Sophie 101 Mahantongo St Apt 203  
 Webb Esther c/o Office 152 Fairln Vlg Ma Rte 61  
 Weiderhold Adam J 160 Old Llewellyn Rd  
 Williams Eric 1238 Cedar St  
 Williams Gloria 400 Laurel Blvd Apt 1205  
 Williams Scott 211 Norwegian Woods Dr  
 Wyslutsky Catherin 475 Forest Ln  
 Yahemsky Doris, Allen RD1 Box 584  
 Young Christopher, George 833 Forest Ln  
 Young Elmer L 101 N 12th St Apt 301  
 Zacko Agnes A 1241 Pottsville St  
 Zettlemoyer Susan 812 South Centre St

**Ringtown Pa 17967**

Blaschak Anthony Sr 288 W Main St  
 Blaschak Jean E 101 Race St  
 Compel Tillie PO Box 123  
 Dalfonso Francis Irrev Pre Need Funeral PO Box 222  
 Laudeman Joseph J 58 Pattersonville Rd  
 Mcdemus H 224 Brandonville Rd  
 Michael Harold 2659 Melanie Manor  
 Stauffer Heizenroth Funeral H Irrev Pre Need Funeral PO Box 222  
 Teter Adam R 146 E Main St  
 Tucker Tara Lynn 7 East Main St

**Sacramento Pa 17968**

Martz Betty M 372 Fearnot Rd Apt 1  
 Schadel Ronald Lee RR1 Box 44

**Saint Clair Pa 17970**

Baker Rae L 127 S Mill St  
 Blankenhorn Irvin V 516 S Mill St  
 Brown Earl H, Earl 37 N 2nd St  
 Hafer Mary 44 S Front St  
 M T Bank 215 S Morris St  
 Mcelvaney Margaret R 336 S Nichols St  
 Monahan Ray 23 S Front St  
 Pavlick Grace 56 E Mines  
 Pewor Anna 44 S Front St  
 Robert Field 215 S Morris St  
 Setlock Dorothy A, Jerome 300 Arnot St  
 Starr Clyde J 56 E Mines  
 Strizack George 315 S 2nd St  
 Susky Mary 32 N Mill St  
 Welder Helen PO Box 213  
 Yaneck Anna N 9 N Nicholas St  
 Yeakel John R 116 E Patterson St

**Schuylkill Haven Pa 17972**

Andersen Ronald W 205 Rte 61 S  
 Baldwin Mary Louise PO Box 348  
 Bambrick Thomas D 262 Moonhill Dr  
 Boyer Sophie, Walter 18 Hillcrest Ave  
 Bremer Cecelia 401 University Dr  
 Bremer Mary Ann c/o Cecelia Bremer 401 University Dr  
 Cartieri Bastiana, Dominic 401 University Dr  
 Costanzo Robert PO Box 646  
 Croneberger Kenneth, Helen RD1 Rte 122  
 Dalton Mary PO Box 646  
 Drey Tina Marie F Irrev Burial Trust Acct 255 Pkwy Apt 200  
 Fisher Catherine, Wilbur 206 S Margaretta St  
 Geschwindt Stabingas Fhi c/o Irrev Burial Trust A 255 Pkwy Apt 200  
 Geschwindts Stabingas Fhi Irrev Preened Funeral Acct 1645 W Norwegian St  
 Gray Michael P, Thomas PO Box 633  
 Harris Isaac L, Larissa 201 E Liberty St  
 Holmes Joshua D 1263 S Rte 183  
 Kalbach David L Sr 201 Ctr Ave Apt 6  
 Kitch John M 12 Dewey St  
 Knapp Christian J 13 Hillcrest Ave  
 Kravse Grace M 50 Sunny Side Dr  
 Losch Internet Services PO Box 291  
 Martin Anna 404 University Dr  
 May Jennifer 306 Roosevelt St  
 Mcnulty Floor Covering 773 South Rte 183  
 Parfitt John 404 University Dr  
 Peel Robert 23 Gladys Ln  
 Pennsylvania Self Insurer's PO Box 706  
 Reber Ethel Est 423 Schuylkill St  
 Roman Cheryl 611 Woodstock Ave  
 Schaeffer Andrew 212 E Union St  
 Schaeffer Paul K 524 E Main St  
 Schneck Clarence E RD2  
 Schultz Bonnie L 676 Clairmont Ave  
 Schwartz Helen 417 Hillcroft Ave  
 Smith Donna 423 Schuylkill St  
 Sninsky Kathryn 354 Berne Dr  
 Sterner Robert H 317 Dock St  
 Stine Matthew E 118 East Liberty St  
 Tierney Murtle I RR2 Box 1092  
 Tucci Ruth L Irrev Preened Funeral Acct 1645 W Norwegian St  
 Turolis Bernard A 34 James Rd  
 Umbenhauer Guy 401 University Dr  
 Wagner Hazel Leona 255 Pkwy Rm 702  
 White Kareema L 201 University Dr  
 Winlack Frances Est 401 University Dr

**Seltzer Pa 17974**

Fernsler Kathleen PO Box 4092

**Shenandoah Pa 17976**

Alinsky Helen M, Joseph 218 E Washington St  
 Bayliff William, Lynnann 382 Florida Ave  
 Boginski Catherine 429 W Cherry St  
 Bronk Helen 109 S Gilbert St  
 Buck Melvia c/o Josephine Guber 341 Indiana Ave  
 Chaikowsky Leonard 318 E Centre St  
 Dork Connie 117 W Washington St  
 Firedex of Mt Carmel 322 West Atlantic St  
 Glennon Robert 119 Park Place  
 Greenman Lucille 127 Southwest St  
 Guber Josephine A 341 Indiana Ave  
 Hinks Dorothy Est, Elizabeth 200 Pennsylvania Ave  
 Hoinski Walter 328 W Lloyd Dr  
 Hossler Virginia Irrev Burial Account 200 Pennsylvania Ave  
 Hunter Diane 117 W Washington St

Hussey Mary 239 S Jardin St  
 Jablonski Walter J 110 E Penn St  
 Jermyn Violet 301 E Centre St  
 Karahuta Russell R, Lori Lee 306 S Jardin St  
 Kryjak Michael A 32 N Catherine St  
 Laureti Dorothy 263 Calif Ave Sherman Pa 17976  
 Laurette Anella J, Margaret 334 W Mount Vernon St  
 Marshall Millie 24 E Coal St  
 McClure Dawn H 510 W Penn St  
 Mensick Margaret K, Richard 105 N Jardin St  
 Milus Bernard PO Box 62  
 Motsko Adella Shenandoah Manor Nursing Ctr 101 East Washington St  
 Muclada Patricia 407 W Ctr St  
 Navitsky Helen M 423 W Lloyd St  
 Neidlinger Joseph L III 125 S Gilbert St  
 Obrzut John Est 233 E Centre St  
 Orlofski Linda, Joan 217 W Centre St  
 Palmer Patrick 328 W Lloyd Dr  
 Post Charles, Priscilla 308 1/2 E Mt Vernon St  
 Racis Eva H 263 Calif Ave  
 Rakowsky Alice G 20 S Jardin St  
 Reynolds Albert 503 W Washington St  
 Romanot Albert P Jr, Dorothy 322 West Atlantic St  
 Rutkowsky Joseph 528 1/2 W Coal  
 Seritsky Eva M 239 Schuylkill Ln  
 Shopple Thomas 43 Main St  
 Slatick Eugene, Anna T 13 S Bridge St  
 Slatick Andrea 20 S Jardin St  
 Slovinsky A 12 S Grant St  
 Strenkowski Helen D 118 N Ferguson St  
 Stukas Edward W 101 E Washington St  
 Sweeney Mary Ridgeview Healthcare 200 Pennsylvania Ave  
 Tingley Debra 181 Florida Ave  
 Vesci Yolanda T 311 W Coal St  
 Walentowicz Mary, J P 306 W Penn St

**Shepton Pa 18248**

Fairway Motors 66 W Pine St PO Box 84  
 Lucas Sabine 36 W Pine St  
 Miller Glenn H, Amy E 66 W Pine St PO Box 84  
 Scott Lucille PO Box 311

**Spring Glen, Pa 17978**

Capital One Auto Finance 233 S Melville St  
 Zak Laura E 233 S Melville St

**Tamaqua Pa 18252**

Akins Mary C 424 E Broad St  
 Bisko John 409 W Broad St 1e  
 Bobarsky Margaret, John J 416 Riley Ave  
 Bowers Lucas B 85 Archery Ln  
 Boyer Lowell W 477 Valley Rd  
 Boyuka Joseph Gregory, Olga T 142 Wayne Ave  
 Clausius Agnes I 201 E Broad St Apt 2k  
 Davis Dorothy F 22 Daisy Ln  
 Demetriades George J 50 Villas Crossing Rd  
 Dunsavage William 415 Hazle St  
 Evans Helen L 384 Hunter St  
 Faulkner Auto Body 212 Bowe St  
 Feathers Eleanore H, Robert D 316 Rolling Mill Ave Box 165  
 Fisher Margaret N, Russell S 411 E Broad St Apt 4  
 Guy David C 120 Orwigsburg St  
 Heisler Dale L 102 River Rd  
 Hill William P Box 302  
 Johns David 247 W Broad St Re: Margaret J Johns  
 Johnson Tool Inc c/o H Slayton Altenburg E 47 Dairy Rd  
 Juriskovich Philip 347 E Main St  
 Kane James W, Frances, Julia 416 W Broad St  
 Kiesele Test Trust 50 Villas Crossing Rd  
 Kleckner Herbert H c/o Mary K Weston Exec 109 W Broad St  
 Kreuzer Eileen 50 Villas Crossing Rd  
 Kuhn Deborah A 518 Lombard St  
 Lakitsky Garth 1000 Clamtown Rd  
 Lemasters Robert F RR 1  
 Mclaughlin Florence 207 N Greenwood St  
 Mooney Darrell 207 South St  
 Ohart Lillian 52 Ryan Ave  
 Rhode Beatrice Arlington  
 Robert Lemasters RR1  
 Roman Damien DbA D R Roofing 962 W Penn Pike 64  
 Stephen Francis J 1246 Tumbling Run Rd  
 Swank Helen F 23 Market  
 Terry Wayne C 212 Bowe St  
 Waldren Elisa Beth, Joseph RR1 PO Box 1122  
 Welsh Wayne 409 W Brd St 1e  
 Yearick Angelina 47 Market St  
 Yearick Kenneth E 435 E Union St  
 Zaprazny Joseph A 315 Orwigsburg St

**Tower City Pa 17980**

Elizabeth Katherine Putma 168 Reiners School Rd  
 Geist Gloria 917 Wiconisco Ave  
 Kropp Dalton A PO Box 193a  
 Morris Warren L Est 308 W Grand Ave  
 Noll Todd L 110 S 5th St  
 Stroup Jennifer D Putma 168 Reiners School Rd  
 Villegas William 432 E Colliery Ave

**Tremont Pa 17981**

Campbell Lisa A 21 S Tremont St  
 Gibson Kenneth L 200 W Main St  
 Hadley Russell, Jane 25 E Latural St



**Tuscarora Pa 17982**

Valentine Robert A 120 Walnut St

**Valley View Pa 17983**

All Seasons Hot Cold Powerwashing 1359 W Main St  
Gallagher William M, Nancy E 612 Maple St  
Spicher Wayne 1358 W Main St  
Wehry Gloria Est 406 W Maple St

**Zion Grove Pa 17985**

Hauck William RR1 Box 11

**Somerset County****Acosta Pa 15520**

Strickler George A Jr, Neva Est House 98 4th St  
Veskosky Frank, Mary 50th 5th St

**Addison Pa 15411**

Nicklow Gladys, Robert Rt D1

**Berlin Pa 15530**

Baum Charles E, Rees O, Lillie D 195 North St  
Brandon Julia, Teren 9755 Glades Pike  
Hay Robert E RR 3  
Kawchak Mark 164 Black Bear Run  
Onstead Charles, Mary RD 1  
Rodney Schrock dba RT Schrock Transport 421 Walker School Rd

**Boswell Pa 15531**

Bazyk Valeria A 505 Main St  
Doll Lisa J 605 Allegheny St  
Kaufman John Jr 257 Four Seasons Rd  
Miller Benjamin M 594 Brehm Rd

**Boynton Pa 15532**

Munion Robert J 102 Coal Run Rd Apt 3 PO Box 163

**Cairnbrook Pa 15924**

Flaherty Michael P 272 Roman Rd  
Mauger Anthony PO Box 1

**Central City Pa 15926**

Grassmyer Margaret I 431 Sorber Rd  
Kimmel Gloria J RR 1  
Knapp Ann A 307 Lambert Sts  
Lehman Joan M 132 Statler St

**Confluence Pa 15424**

Jamison Steven 829 Oden St  
Koontz Irvin E RR 2  
Lytle 323 Peck Rd  
Savage Julia A PO Box 74  
Schreck John R 137 Fairview Ave

**Davidsville Pa 15928**

Chapple George T 1125 Wheatfield Dr  
Palmer Russell 1204 Goldfinch Ct  
Robertson Nancy J, Craig 1004 Wildflower Ct  
Schmidt Josephine S 1668 Tire Hill Rd  
Schnegg Jacob 197 Park Rd  
Trachok Alvin 122 Pine St  
Wyar Donald 1668 Tire Hill Rd

**Fairhope Pa 15538**

Scurfield Heath W 122 Brush Creek Rd

**Friedens Pa 15541**

Brant James RD 2 Box 112  
Coppola Estelle Est 135 Neri Dr  
Horner Theodore, Ruth F 108 Point Park Ln  
Horner Paul W PO Box 55  
Kennell Karl K 962 Lakeshore Rd  
Mack Bobbie 101 N Main St

**Garrett Pa 15542**

Baker Gretchen Walker St  
Schrock Thelma Est RD 1  
Thompson Tommy 387 Althouse Rd

**Hidden Valley Pa 15502**

Buncher Resorts Hospitality One Craighead Dr  
Weaver Bessie M PO Box 4411

**Hollsopple Pa 15935**

Farina Barbara PO Box 343  
Gary Suzanne 154 Lape Dr  
Golembeski Frank PO Box 343  
Hostetler Ruth 232 Dairy Rd  
Miller Picking Corp 1237 Penn Ave  
Moore James A 110 Simpson St  
Rons Collision Auto Sales Inc 110 Simpson St  
York International 1237 Penn Ave Attn: Frankie Olszewsky

**Hooversville Pa 15936**

Schiffhauer Lester L PO Box 164  
Zellam David L 375 Barn St

**Jenners Pa 15546**

Kachurick John 240 Cloud St  
Thomas Robert B 118 Peach St

**Jennerstown Pa 15547**

Moumgis Doris PO Box 147  
Staudt Bryan N PO Box 212

**Listie Pa 15549**

Weigle Roger 136 Village Rd

**Markleton Pa 15551**

Glott Frank E, Edna I RD 1 Box 110t

**Meyersdale Pa 15552**

Banks James A 6 Chestnut St  
Citizens Natl Bank 135 Ctr St PO Box 29  
Dimarco Michael A 224 Salisbury St  
Hetz Kristal 113 Brittany Ln  
Hutzell Barry L 409 Cherry St  
Jenkins Collision Center 7877 Mt Davis Rd  
Keister Viola J c/o E Jean Stephens 111 North St  
Kirchner Benjamin F 618 Ketstone St  
Long Reta P 388 Cemetery Rd  
Lyons Ricky E 187 Elk Lick St  
Mckenzie Brian 356 Meyers Ave  
Mosholder Mary E 203 2nd Ave  
Pugh Daniel W, Ada Est 161 Pugh Rd  
Weyant Tracy L 7877 Mt Davis Rd

**Quecreek Pa 15555**

Bogt Susan 1331 Matlick St

**Rockwood Pa 15557**

Anderson Gerd D 1559 Trent Rd  
Conn Tammie A 1220 Covered Bridge Rd  
Love James 450 Broadway St  
Mardis Frelin W RR 1 Box 151  
Kinick Chales W 796 Klink Hollow Rd  
Rockwood Casualty Ins PO Box 128  
Sherlock Howard, Mary 414 Main St  
Zerfoss Martin 944 Main St

**Salisbury Pa 15558**

Barnhart Jane 9579 Mason Dixon Hwy  
Brown Richard L Sr PO Box 343  
Gnagey Stephen L, Kristen D PO Box 236  
Merrill William H, Bernice 190 Grant St

**Sipesville Pa 15561**

Fritz Maxine H PO Box 121  
Fritz W E Box 32

**Somerset Pa 15501**

ABC Poker Online 1458 N Ctr Ave  
Allegany Imaging PO Box 1198  
Baker Betty H PO Box 26  
Beitzel George B, Sadie M 146 W Patriot St  
Boyerrealty.Com 267 Stoystown Rd  
Brant Keith H 415 S Lynn Ave  
Brinham Lillian J 261 W Patriot St  
Brooks Verna G Rte 31 West Box 733  
Charney George, Alma V 1137 Mary St  
Cincinnati Ins c/o Craig Stinebiser PO Box 469  
Clark Nellie 800 N Ctr Ave  
Clark Sam 5706 Glades Pike  
Didonne Juanita 1105 Village Way  
Dove Janna 118 Corbin Ln  
Elder Mildred A Heritage Apts D  
Ernesty Michael 802 North Ctr Ave  
Felesky Gladys J 624 Rs Ctr Ave  
Fleetwood Folding Trailers Inc 258 Beacon St  
Flick Bessie M 800 N Ctr Ave  
Flower Sandra 126 Chauncey S Woods Rd  
Gastley Nancy 639 W Garrett St  
Hearst Nicholas J, Albert 1600 Walters Mill Rd  
Highland Harley Davidson 802 North Ctr Ave  
Hoffman Peggy Sue 468 Felgar Rd  
Jacob Robert E 941 Shady Ln  
Jayaraj Arumugam 126 Martha St  
Johnson Mary Ellen, Lawrence 617 N Ctr Ave  
Kaefer Shirley M 282 Highpoint Dr  
Klejka Anthony 381 Deans Rd  
Leveque Leslines 1538 Husband Rd  
Maust Johnathon J 115 S Kimberly Ave Apt 2  
Miller Charles 110 W Main St  
Moran Linda Dr 225 S Ctr Ave  
Mosholder Allison 608 S Columbia Ave Apt B  
Moxsin Florence 260 E Union St  
Neubauer Jeffrey A 100 Burgess St  
Obrien Jay G Heritage Apts D  
Obrien Jefferey E Heritage Apts D  
Pevornik Donald, Paul T 522 Charles St  
Pradhan Kumuda R Somerset Commons 1590 North Ctr Ave  
Rebert Ruth T 1287 Husband Rd  
Rosey Patricia, Anna 6662 Glades Pike  
Schmidt Mary S 431 Duck Pond Rd  
Sizemore Reid M 391 Stadium Dr  
Somerset Consolidated Ind Inc 229 West Main St PO Box 383  
WW Engine & Supply Inc PO Box 1258  
Weible Edythe L RR 5  
Wong Doris Lew, Monique 162 E Sanner St  
Younkin Ross PO Box 26  
Zaborowshi John J 282 Old Shaffer Rd

**Springs Pa 15562**

Keystone Lime Co Inc 554 Crabtree Bottom Rd PO Box 278

**Stoystown Pa 15563**

Berkebile Penny 425 Schoolhouse Rd  
Boyd Edward F RR 3  
Darby Robert B RD 1  
Merringer Jason 223 S Somerset St PO Box 46  
Ward Ida Est, Ida RR 3 Box 240

**Tire Hill Pa 15959**

Deffenbaugh Mildred L PO Box 81  
Webster Daniel PO Box 81

**Windber Pa 15963**

Anderson Michael A 220 Jefferson Ave  
Armagost Donald 611 Horner St  
Betcher Michael PO Box 206  
Bremer Chad R, Jill A 3302 Graham Ave  
Brumbaugh Carl 400 Village St  
Clear Shade Contractors 324 Verla Dr  
Costlow Brian 215 Old Luther St  
Dalla Valle Funeral Home 410 Bedford St # 412  
Donrovich Paul J 445 Basin Dr  
Ellingsworth Agnes M, Robert 1700 Veil Ave Apt 611  
Fanale Nicholas PO Box 85  
Fortunato Joseph P Pilot Pluss Acct 715 Krayn Rd  
Froelich Robert A 1210 Somerset Ave  
Gall Patricia A Est 3011 Cir Dr  
Gathagan Bertha Est 168 Gdn Dr  
Gill Aaron 701 Main St  
Gray Glen G, Mary J 413 9th  
Grohal Ted J R 535 1/2 Main St  
Hornick Timothy E 719 3rd St  
House Helpers 918 Graham Ave  
Hull Robert M 1009 Somerset Ave  
Hunter Edward James 2500 Jackson Av  
Kissel Agnes J 903 Gilda Dr  
Kuzio Mary E 108 Smolleck St  
Landeros Ernest H 640 Main St  
Mickle Mary S 3302 Graham Ave  
Midkiff Brandon S 264 Locust St  
Miller Ernest M 228 Clearview Hts  
Ogline Diann L 215 Old Luther St  
Parks Melinda L 313 Mine 42 Rd  
Pender Carolyn 1210 Somerset Ave  
Piggott Ralph J 901 17th St  
Polonia John J 511 Seanor Rd  
Saloney Michael C, Charlotte 404 Main St  
Shaffer Julia A 814 Quecoming Towers  
Shauley Dorothy c/o Cindy Wright 512 Railroad St  
Steepleview Farms 124 Rose Ln  
Thomas Jeffrey L 908 Somerset Ave  
Vespa Arthur 2105 Graham Ave

**Sullivan County****Dushore Pa 18614**

Cartaginese Francine, Peter RR 1 Box 1176a  
Costa Ernest M RR 2144  
Farrell Brian RR 2 Box 2347 B  
Marchisen William RR 2105  
Marguerite L Estate of 210 S German St PO Box 59  
Mckissick 2464 RR Airport Rd 4349

**Forksville Pa 18616**

Brown Earl E RR 1 PO Box 1116  
Driscoll Alice R RR 1  
Fagan Robert A Daway Elder Care RR 1 Box 1116  
Farmers Mechanics Ins PO Box 71  
Sellers Michael P Box 58 Rural Rt T387  
Sonestown Market Rte 220

**Laporte Pa 18626**

Stroble Julie A PO Box 186 Lake View Dr

**Muncy Valley Pa 17758**

Boyles Robert C 258 Mountain Rd

**Shunk Pa 17768**

Rathbun Judy RD 3 Box 8674

**Susquehanna County****Brackney Pa 18812**

Caverly Sally 1024 Quaker Lake Rd  
Conaty Cynthia RR 1 Box 227  
Ferencik Laura Lee RD 1 Box 174-F Sweeney Rd  
Fruehan Kim RR 1 Box 1081  
Towner Helen H, Craig C 776 Pops Hobby Lake Rd

**Browndale Pa 18421**

Breau Lena 1342 Main St Fl R

**Clifford Pa 18413**

Watson Stephen J PO Box 250

**Forest City Pa 18421**

Allen Dawn 574 Main St Apt 3  
Kameen Paul 50 Depot St  
Kelleher Veronica 71 Depot St  
Kilonsky Paul 193 Dundaff St

Kowalewski Marci 512 Hillside St  
Lighthizer Johnathon D 628 Railroad St  
Lopatofsky Carol 414 Hudson St  
Lopatofsky Carol 820 Hudson St  
Patterson Dean R 250 Tinkerbrook Rd  
Wedin Dennis E RR 1 Box 94b  
Whitelavich Shirley 233 Ash St

**Friendsville Pa 18818**

American Honda Finance Co RR 1 Box 1050a  
Anderson Terri L RR 1 Box 1178  
Sussman Melissa RR 1 Box 1050a

**Gibson Pa 18820**

Maye Donald C c/o Hillside Campground PO Box 74

**Great Bend Pa 18821**

Dauber Linda L 307 Church St Wind Crest Manor 2c  
Fleming Theresa PO Box 175  
Reed Melissa PO Box 321  
Rosenkrans Signs PO Box 28

**Hallstead Pa 18822**

Benner Claire M PO Box 828  
Jackson Kenneth Box 88  
McCormick Walter E RR 2 Box 2815  
Mess Shannon L PO Box 784  
Nxtcycle Inc 1640 S Stapley Dr Ste 205  
Partyka Frank Est of PO Box 785  
Pullen Dean W RR 3 Box 3267  
R L Realty Co dba Lawrence Rouff c/o C Galloway PO Box 915  
Richardson Betty 20 Lackawanna Ave #220 c/o Bonnie Beckley  
Silver Margaret Z RR 2 Box 2815  
Smith Cynthia D, Edward M 301 Pine  
Stein Paul A RR 1 Box 1718  
Vancott Kermit H PO Box AF  
Wilber Brian D, Susan 455 New York Ave

**Harford Pa 18823**

Batzel Theodore SR PO Box 158  
Tripp Carol B 23 School St 207

**Hop Bottom Pa 18824**

Brown Joann 16 S Ctr St PO Box 5  
Kerr Robert RR 1  
Kulik Kurt RR 1 Box 1197

**Kingsley Pa 18826**

Kiefer Edward H Jr HC 31 Box 11  
Rich Jenkins Inc RR 2 Box 247c  
Tiffany Edna M, Carl J RFD 1

**Lanesboro Pa 18827**

Cina Michael J PO Box 126

**Lawton Pa 18828**

Coleman Margaret A RR 1 Box 1005  
Gage Kevin M, Terri L RR 1 Box 1370  
Pisaneschi Betty M Box 64  
Stevensville Auto Body RR 1 Box 1370

**Little Meadows Pa 18830**

Steen Roger RR 1 Box 1099

**Montrose Pa 18801**

Book William D 2060 Dimock To Brooklyn R  
Dean Jeffery 99 Grow Ave  
Donlin Mary A 6 Kelly St  
Donlin William T 6 Kelly St  
Flaherty Wilmot E, Gladys H 398 Lake Ave  
Gardner Dawn M RR 3 Box 321  
Hefferan Erma M, Beulah RR 1 Box 172  
Holbert Timothy A 2 Dean St  
Irwin Charlotte L, Arthur W RD 4 Box 142C  
Katz Kevin D RR 3 Box 366  
Landis Frances M RR 4 Box 44B  
Leslie Frank Jr 85 Church St  
Morrison Hortense M 12872 SR 167  
Myers Theora B RR 6 Box 6350  
Olmstead Helen P 391 Cherry St  
Opfer Emily Susan 4 Maple Ln  
Packard Ian P, Karyn 2936 Turnpike Rd  
Paola Michael A D RR 6 Box 6213  
Richardson Mark E Jr, Freda M 21 Jackson St  
Schopperth Lorna RR 6 Box 6177  
Schuher Paul J RR 5 PO Box 175a  
Smith Minnie D Montrose Sq 15 Church St Apt 319  
Stalker Ryan PO Box 524  
Story David RD 4 Box 26a  
Tocco John D Jr, John D, Patricia D RD 2 Box 211  
Treichler Virginia RR 4 Box 4000  
Truman Kenneth J RR 5 Box 26-A  
Tyson Erma D RR 2 Box 103  
Wilber Barbara 21 Jackson St  
Wilber Richardson Church St

**New Milford Pa 18834**

Atkinson Nichol M 54 Brushville Rd  
Austin Ronald E RR 1  
Canfield Charles 253 Delaware St  
Gantert Gerard J RR 1 Box 164  
Grosvenor Clifford H RR 2 Box 202b  
Hammit Shop PO Box 600

Hayter Bonnie RR 3 Box 10  
 Kruger Rossa 41 Montrose St  
 Lindsey Emma P 253 Delaware St  
 Mahwah Tire of Pa Inc PO Box 421  
 Piggot Bruce D 65 Lake Roy Cir  
 Tompkins Marshall R 822 State Rte 492  
 Wages Mitchell Joseph Martin, Katherine A 29 Union St  
 Warner Lincoln Jacoby Jr RR 2 Box 131 K

### South Gibson Pa 18842

Craig Ben RR 1 Box 94a1  
 Griffin Lee M St Rte 2701 PO Box 104

### Springville Pa 18844

Bunnell James A RR 1 Box 214c  
 Murray Keith D 1190 Phillips Rd  
 Rieck Robert RR 1 Box 207-C  
 Walker Helen Est of RR 1 Box 169a

### Susquehanna Pa 18847

Battisti Sandino P 517 Jackson Ave  
 Bednarchik Joseph 9351 SR 547  
 Bohman Roderick E RD 3 Box 247  
 Boyle Christopher 810 West Main  
 Deleon Abraham RR 1  
 Gilleran Delores A 5 1/2 Westfall Ave  
 Johnson John RR 2 Box 168c  
 Knack Marjorie M 2 E River St Apt 4  
 Lindsey Marion E 4 East St  
 Lyden Thomas J 507 Broad Ave  
 McCormick Paul F, Mary 203 Jackson Ave  
 Miranda Oscar Z RR 3 Box 233 A  
 Mutford Don 413 Hawkins Pond Rd  
 Parkinson Robert J RR 3 Box 254  
 Parsons Ronald E 204 Bear Swamp Rd  
 Price Grant Box 43 River  
 Rafferty Anna 740 Jackson Ave  
 Rodriguez Evelyn Justine Po Box 163  
 Sanzo Hobert 29376 State Rte 92  
 Trynoski Edwin E 227 Washington St  
 Vanderwekke Cornelia 600 Tpke St Apt 108  
 Voth Jacob C RR 1  
 West Julia C 214 Willow Ave  
 Williams Clarence PO Box 45  
 York Sharon L RR 2 Box 92

### Thompson Pa 18465

Hoegler Eleanor RR 2 Box 126  
 Howe Michele RR 2 Box 314  
 Lucarelli Angelo PO Box 221 Rd 2  
 Oakley Timothy G 1538 SR 2036  
 Prosman Lillian S RR 2 Box 294  
 Thompson John Box 44 RD 2  
 Wilmot Edward RR 2 Box 109c

### Uniondale Pa 18470

Banerjee Katheryn 783 Southern Pkwy  
 Cook Joshua 154 E Mountain Rd  
 Country Carouse Inc RR 2 Box 3200  
 DeJoseph Lewis W RR 1 Box 63d  
 Grekalski Vincent J, George RR 2 Box 14b 10  
 Marinchick David T RR 2 Box 22b  
 McCabe Veronica RR 1 Box 189  
 Mela Brian 80 W Lake Dr  
 Piorkowski Martha RR 1 Box 215a  
 Sanderson Albert, Alice PO Box 58

## Tioga County

### Arnot Pa 16911

Lawson Margaret F PO Box 65  
 Lawson Megan PO Box 11

### Blossburg Pa 16912

De Los Rios Lucas A 163 N Williamson Rd  
 Frederick Jo Ann 147 Maple Hill Rd  
 Holdren Bonnie, Walter A 104 Riverside Park

### Convington Pa 16917

Smith Betty J RD 2

### Elkland Pa 16920

Baker Gleason c/o Wendell Baker 102 S Buffalo St  
 Farrell Bernice L 106 1st St  
 Heffnek Stephen 241a Pattison Ave

### Gaines Pa 16921

Hurlbert Daniel C 1038 Rte 6

### Knoxville Pa 16928

Andrews Thomas B 304 N 1st St  
 Finch Gloria A PO Box 16  
 Husted Evelyn B, Marie G RR 1 Box 960  
 Husted Evelyn B 1970 Merrick Hill Rd  
 Husted Marie 25 Husted Rd  
 Husted Marie RR 1 Box 960  
 Krise Ruth E 122 N East St  
 Mascho Mary E PO Box 362  
 Monk Mary A PO Box 362  
 Tubbs Hugh G 122 N East St  
 Vasco Nicholas B RR 2 Box 53  
 Wheaton W David, Wilford W PO Box 213

### Lawrenceville Pa 16929

Cox Bruce A Box 162  
 Dexter Theodore R RR 2 Box 574  
 Downey Charles A 18 Main St Apt 4  
 Farr Robert L PO Box 456  
 Heck Aaron 29 Buffards Riverside Est  
 Lawrenceville Cemetery c/o Roland Lasey Pres RR 2 Box 242  
 Riley Thomas J 5 Franklin St PO Box 157  
 Seely Alice M RR 2

### Liberty Pa 16930

Schmouder Russell, Leona 419 Covered Bridge Rd

### Mansfield Pa 16933

Ellis James L RR 3  
 Good Josh 1625 S Main St Apt 3  
 Maneval Paul 41 4th St  
 Rockwell Mary Alice, Mary 112 N Academy  
 Scureman Funeral Home 130 S Main St  
 Tickett George RR 3  
 Willis Gerald, Mary 337 Main

### Middlebury Center Pa 16935

Merric May L, May D RR 2 Box 307  
 Schmidt Rebekah R, James S RR 2 Box 265

### Millerton, Pa 16936

Jones Rocky RR 1 Box 106f  
 Kessing Francis RR 1  
 Messing Fredrick L RR 2 Box 111  
 Seelye Debora, Cody RD 1 Box 19  
 Seelye Debora, Dean RD 1 Box 19  
 Seelye Richard Jr, Debora RD 1 Box 19  
 Tobey Francis A RR 2 6-A  
 Watkins Harold D RD 1

### Nelson Pa 16940

Preston Annetta PO Box 222

### Osceola Pa 16942

Brimmer Helen, Alpha RR 1

### Sabinsville Pa 16943

Snyder Twila PO Box 71

### Tioga Pa 16946

Gilbert Ronnie I RR 2  
 Harold Gee 1552 Mann Hill Rd  
 Kens Auto Body 36 Tremaine Rd  
 Sottolano Matthew J, Cheryl A 36 Tremaine Rd  
 Tice Brian D RR 2 Box 121  
 Wheeler Ruth J c/o Ruth Wheeler RR 1 134

### Wellsboro Pa 16901

Blackwell Maytha J 7 Berwart St  
 Bobb Janell F 90-92 Main St  
 Butler Oliver 151 Butler Rd  
 Citizens & Northern Bank 90-92 Main St  
 Comstock Ruth A RR 6  
 Davis M C Est 47 Central Ave  
 Foster Kimberly R 1607 Shumway Hill Rd  
 Fuller Alice M Park Hill Mn Apt 214 21 Grant St  
 Kenyon Clem RT 1 Kennett Pa 16901  
 Mathers Robert E 1390 Marsh Creek Rd  
 Maynard Curtis, Mary C 1 Cole St  
 Northern Tier Orthopedics 9 Water St  
 PAG Omar Farms Market 222 Butler Rd  
 Reese John R RR 2  
 Robinson Irene E RR 2 Box 287  
 Rudinski Angella 443 Austin Rd  
 Rumsey Land Corp 39 Central Ave The Laurels 2e  
 Ryan Mary Davidson 156 Main St  
 Wagner Ashley B 378 Scouten Hill Rd  
 Weber Michele D PO Box 1093  
 White Charles H, Helga L RR 7 Box 85 J  
 Wilson Irene D 111 Yale St

### Westfield Pa 16950

Cole Sheila M RR 4 Box 328  
 Kibbe Leon 201 Dodge Hallow  
 Mensch Derek L 146 Mason St  
 Sultana Marie 107 Main St Apt E

## Venango/Clarion/Forest Counties

### Callensburg Pa 16213

Fulmer Viola G PO Box 36  
 Lobaugh Raymond PO Box 27

### Clarington Pa 15828

Cook Lucille E SR

### Clarion Pa 16214

Bartley John W Sr 957 Corbett St  
 Bigley Ella E 214 Liberty St  
 Cogley Michael 3797 Brook Rd  
 Cook Shirley L, Mary L 105 Greenville Ave  
 Eustice Richard J RD 3 Oakwood Acres  
 Gillingham Norman 730 South St  
 Heindrick Joseph 75 5th Ave  
 Hsu Chi Chuan, Hsi Chu 522 Main St  
 Luthin Herbert 104 W Wood St

Mcmahon Michael J 700 Liberty St Fl 2  
 Milstead Joseph 518 South St  
 Morgan Patricia K, Don L 1213 Chestnut St  
 Nesbitt Louis E 465 J South 2nd Ave  
 Poplas Raymond W PO Box 69 10620e Main St  
 Rhoads Hazel G 999 Heidrick St  
 Seigworth Ronald C, Donna I 66 North Fourth Ave  
 Steiner Nellie E RR U Caldwell Ave  
 Stiglitz Margaret 586 S 2nd Ave  
 Thompson Motorsport RD 3 Box 74c  
 Wise Ella Helene, Lisa R 428 Tippin Dr

### Clintonville Pa 16372

Bigger Laura M 415 Emlenton St PO Box 151  
 Cox Vernon PO Box 334  
 Payne Loretta PO Box 334  
 Stotler Evelyn M PO Box 233  
 Tolley Gregory B 415 Emlenton St PO Box 151

### Cooksburg Pa 16217

Verburt Mary PO Box 190

### Cooperstown Pa 16317

Armstrong Ruth Est 4530 SR 417  
 Bailey Dan R RR 1 Box 82  
 Connor Debbie O 2351 Bradleytown Rd  
 Reeher Carol A 139 Mill St  
 Shields Corey E RR 1 Box 454

### Cranberry Pa 16319

Anderson Gwendolyn 7835 US 322  
 Collins Carole K Trust UA 7 2 99 c/o Corinne Ray RR 1 Box 188a  
 Dashner Edward L, Julia E 465 Peg-A-Nal Rd  
 Lowry Auto Body Inc 465 Peg-A-Nal Rd  
 Ray Corinne RR 1 Box 188a

### Crown Pa 16220

Brooks William G Rte 66 Box 25

### East Brady Pa 16028

Buzzard Patricia RR 1 Box 226  
 Cain Paul L Est, Thelma PO Box 98  
 Corbett Sally A 704 Grant St  
 Dec Steven PO Box  
 Leavens Alice Est 7 Waters St

### Emlenton Pa 16373

Adams Benjamin RR 3  
 Hook Winnie Mae RR 3  
 King Barbara S Hiland Ave  
 Lewis Stephen RR 3  
 Mchenry Charles E 1248 Chestnut Ridge Rd  
 Moore Dewayne E, Michael D RD 2  
 Myers Debbie D Rockland Nickelville Rd  
 Peterson Thomas J PO Box 201

### Endeavor Pa 16322

Langan Theresa Ann 235 Rock Crest Dr

### Fairmount City Pa 16224

Reichard Brian K 1222 Town Run Rd

### Foxburg Pa 16036

Wilson Margaret V PO Box 118

### Franklin Pa 16323

A Crivelli Buick Pontiac GMC 10 Taylor St Apt K8  
 Ackinclose Stewart M, Elizabeth RD 2  
 Adams Hays Est 10 Taylor St Apt J 1  
 Allam Gage Wilson 948 Liberty St  
 Baker Gertie E Est RR 2 Box 328  
 Burk Elsie M 1220 Chestnut St Apt 412  
 Cable Michael R 10 Taylor St Apt K8  
 Cavalet Audrey 458 Mcleery Rd  
 Chatley Robert RR 3 Box 196  
 Daugherty Daisy 430 Sunville Rd  
 Davenport Lena 1127 Liberty St  
 Dodos Louis 428 Buffalo St  
 Duffield Connie 206 11th St  
 Farrell Christophe 622 Sibley Ave Apt 302  
 Flower Zilla 1119 Liberty St  
 Gierlach Bernice M 147 Gierlach Dr  
 Guiling John 1538 Westview Dr  
 Hammer Frazier Lori Est RR 3 Box 111k  
 Hawks William E Jr, Stephanie A 1610 Gdn Dr  
 Heckathorn Richard G, Jennifer PO Box 768  
 Hepler Orren D 997 Victory Church Rd  
 Hovis Twila 1212 Chestnut St Apt 402  
 J & V Visions Collision Cntr PO Box 768  
 Jolley Donald L, Evelyn 219 Lamberton St  
 Kaster Joey C 7 Pennsylvania Ave Apt J  
 Keding Frances M 613 Buffalo St  
 Keller Douglas W 627 Sugarcreek Dr  
 Kirkland Barbara, Howard 657 Forest Ln  
 Kline Gary Max UT, Kline Micki Cust c/o Ralph L Montgomery Jr 1030 Liberty St  
 Kressge Carol 613 Buffalo St  
 Linn Urania B 582 Mercer Rd  
 Lusher Daniel E 4901 George Town Rd  
 Manross Jaunita S, Loys E RD 2  
 Mcdaniel Theron Jr 521 Mccalmont St  
 McDowell Glenn Jr 434 Liberty St  
 McLoughlin Liam PO Box 29  
 Mcnaughton Paul L 541 Mill Rd

Myers Raymond J 420 7th St  
 Orseno Elva B 312 W Park St  
 Orthopedic & Sports Medicine Asso 44 Cir St  
 Peterson Martha, Gary 555 Pacific St  
 Phillips Norma Est, Norma 231 Liberty St  
 Prichard Francis A, Geraldine 1110 Beighlea Ave  
 Reymore Linda L 206 11th St  
 Riland Laura J 1825 Rocky Grove Ave  
 Ross Kevin T, Barbara PO Box 85  
 Sari Chuck 455 Allegheny Blvd  
 Sheppard Elbert Est, Virginia RR 1  
 Sherene Margaret P, Henry 4 Seneca St  
 Slozat Donna Belle, Andrew 251 Bully Hill Rd  
 Snyder Stephen J 231 Gilfillan St  
 Spaulding Morma, Rodney 5903 US 322  
 Spence Kay 7 Hayes St  
 Steiner Andrew J 222 Elm St  
 Storm Jeffrey R 39 Murdock St Lot B  
 Sunder Joshua J, Joseph E 30 Russell St  
 Sunder Theresa J, Aidan E 30 Russell St  
 Sunder Theresa J, Ethan J 30 Russell St  
 Szymeki Dorothy I, Bernard PO Box 528  
 Szymeki Dorothy I, James PO Box 528  
 Teig Catherine M, Morton 225-13th St  
 Thompson Paula J 2217 Old 322  
 Trinch Christina M 340 Crestview Dr  
 Wargo Orpha A 1220 Railroad St  
 Wattsjer Edwin R 1220 Chesnut St Apt 10  
 Wheeler Dorothy Est 226 Elm St  
 Wierbinski Medora M 1220 Chesnut St Apt 10  
 Wood Karen D 781 Pioneer Rd  
 Wright Paul G 1005 Elm St

### Hawthorn Pa 16230

NPO Box 206  
 Rodriguez Trudy E 1138 E 1st St Up

### Kennerdell Pa 16374

Fairbanks Bobby D 590 Rockland Nickleville Rd  
 Hamelly Heather, Curtis 2135 Georgetown Rd  
 Murdoch Heidi A 620 Hendershot Rd  
 Wilson Irma S 163 Main St

### Knox Pa 16232

Baker Karen E RR 1 Box 167ba  
 Cheke Antoinette M 2553 Beaver Furnace Rd  
 Donaldson Blake B PO Box 751  
 Emerick Brenton C PO Box 784  
 Fleming Willard L RR 2 Box 60  
 Galbraith Theola F PO Box 362  
 Moulin Charles, Joan RR 1 Box 124b  
 Porter Patricia 46 Porter Ln  
 Rinker Arlington RR 1

### Leeper Pa 16233

Muller Matthew 1840 Breezemont Dr

### Lucinda Pa 16235

Brooks Thomas D RD 1  
 Schmader Eugene, Grace PO Box 75

### Marienville Pa 16239

Asel Loretta PO Box 173  
 Frain Floyd, Sarah PO Box 804  
 Hulings Julia PO Box 43  
 Landess Ralph C Maple St  
 Lutz Michal PO Box 43  
 Wilson Marlene, James 107 Vine St

### Mayport Pa 16240

Bish Timothy 373 Punsey Rd  
 Brocious Richard L, Claire R RD 3

### New Bethlehem Pa 16242

Aaron Clifford Est 1833 Rte 66  
 Boozer Richard E 100 Leatherwood Sta Rd  
 Brosius Connie RD 1 Box 31  
 Cathcart Dan RD 3  
 Eisenhuth Ann D RR3  
 Fox Melinda 1046 SR 1025  
 Henry William E RR 3 Box 141a  
 Hetricks Farm Supply c/o Darl Hetrick Charles A Hetrick RD 3  
 Johnston Rickie M RR 3 Box 57a  
 Leavens Alice C RD3  
 McCune Andrew L, Boneta M 205 South St  
 McLaughlin Douglas 489 Olean Trail  
 Nelson John P RR 1  
 Ortz Chad B 424 Broad St A5  
 Thrower William S c/o Anne J Callenberg 419 Wood St

### Oil City Pa 16301

Baker Mary E Crawford St  
 Bell Lori J 211 Lincoln St  
 Boyle Peter T Box 928  
 Colortek Discount Auto Paint Body Work 382 SR 227  
 Combs Craig W RR 2 Box 423  
 Coogan Terrence A 214 Hoffman Ave  
 Cooke Elma B 21 Stewart Rd  
 Cou Alan 10 Woodside Ave  
 Couch Donald E 530 Bouquin Cir  
 Coyne Dorothy Est 404 W 3rd St  
 Croyle Isabelle 178 Rockmere Rd  
 Davis Constance L 1028 W 2nd St



Donald Trust E 530 Bouquin Cir  
 Fink Mary M 41 Manning St  
 Flinchbaugh Walter J PO Box 7  
 Flockerzi Viola Est RD 2  
 Geary Albert 406 Bissell Ave  
 Gillen Robert, Mary 10 Smithman St  
 Gonzalez Christopher S 1972 SR 8  
 Graff M S 1024 1/2 W 3rd St  
 Griddle Shirley R, Robert G 1255 W 2nd St  
 Gutowski Christine E RD 2 President Rd PO Box 418  
 Guyda Catherine A 589 1/2 Seneca St  
 Hargenrader Ardell R, Gerry L RD 2 President Rd PO Box 418  
 Hargenrader Timothy M, Ardell R RD 2 President Rd PO Box 418  
 Hartz Robert C 803 E 4th St  
 Heckathorn Richard G, Jennifer 15 Southwest Blvd  
 Hoffman Delia 800 Colbert Ave  
 Holder Ruth G 217 Ctr St  
 Howard Margaret V 10 Vo Tech Dr  
 Hyde James Est 709 1/2 Sinnis St  
 Ingram Bernice, Ralph P 758 Colbert Ave  
 Johnson Frank E, Agnes A 402 North St  
 Jolley Marcella R 13 Carroll  
 Kahle Lacey 12 E First St Apt 2  
 Kalamajka Sophie 14 Lewis St  
 Knox Dale I 2118 Horsecreek Rd  
 Koszalka Stella G Est 1293 Grandview Rd  
 Kraft Concrete Prod Inc Bldg Acct c/o Louis R Kraft Box 957  
 Krebs Johnathan D 952 Grandview Rd  
 Lambert Wilda J 1438 Grandview Rd  
 Lashinsky Vasil P 509 Moran St  
 Layton Jeffrey, Terie L 54 Mineral St  
 Lendrum Ruth L 1024 1/2 W 3rd St  
 Lepley Nellie E 1293 Grandview Rd  
 Margaret Margaret Mt RR 4  
 Maxwell Loretta Est, Frank 510 E 3rd St  
 Mcnaughton Casey 37 Martin St  
 Mellon Clayton C 7 Vo Tech Dr 11f  
 Murray George 604 Moran St  
 Novichi Stella L 501 Cooper Ave  
 Nul Heather M 135 Alcorn Ave  
 Patmore Armatha, Edwin 802 E 3rd St  
 Perry Mildred J, Lloyd RR 2 Box 302b  
 Puleo Anne V 207 W 4th St  
 Rankin Cecil E 3 Short St  
 Reisinger James 143 Plum St  
 Schilk Ronald H RR 2 Box 400  
 Serafin Helen A Est, Thaddeus T 108 Wabash Ave  
 Shafer Earl W 28 W Front St  
 Sharrar Joanne M 1013 1/2 Beech St  
 Sharrer Beverly 308 Colbert Ave  
 Shaw Marilyn L, Dan 308 Colbert Ave  
 Smith Marvin Est, Anna 12 Selden Ave  
 Smith Mary C, Robert N S SR  
 Snyder Ervin Est 204 Cooper Ave  
 Speerstra Samuel H Est 235 Oakwood Rd  
 Sprague Don L Mt R 4  
 Sweeney Mary L 2192 SR 157  
 Walters Daisey M 7 Vo Tech Dr 11f  
 Ward Larry L 2148 Eagle Rock Rd  
 Watson Irene M 16 1 1/2 Hoffman Ave  
 Willis Phillip, Nora 1134 E 2nd St  
 WMG Consulting Inc 173 Christie Hill Rd  
 Ziemba Sophie 349 Emerald St  
 Zimmerman John E 302 Park Ave

### Pleasantville Pa 16341

Gesin Mary E RR 2  
 Oney Karen PO Box 146  
 Swager Hilda RD 1 Box 175a  
 Wagner Thomas PO Box 146

### Polk Pa 16342

Debence Jacob & Elizabeth J Tr UA 09/15/95 RR1 Box 153  
 Graham Karen, Lester 1635 Raymilton Rd  
 Irwin Louis A III 1474 Old Rte 8  
 Matta Genevieve, Robert V PO Box 181  
 Sechler Edith Worrall Box 945

### Reno Pa 16343

Dahlstrom Sophia 1403 Allegheny Ave  
 Shindlecker Keith 914 Walnut St

### Rimersburg Pa 16248

Croyle Alice E, John H 127 Smith St  
 Heise Transportation 487 Carwick Rd  
 Hilliard Charles J Cherry Run St  
 Hilliard Charles J PO Box 712  
 Laughlin Robert R Ridgeview Dr  
 Northwestern Inc 77 Acme St  
 Rimersburg Citgo 528 Main St  
 Seybert Mildred G, Thomas R Box 124  
 Shick Leona 8937 Rt 68  
 Slaughenaupt Rolland D PO Box 656  
 Summerville Ross, Glen RR 2 34 C  
 Summerville Norman 169 Main St  
 Used To Be New c/o Ruben Dunkle 603 W Back St  
 Young Chester E PO Box 744

### Rouseville Pa 16344

Keith Raymond F 115 Main St PO Box 502  
 Slaven Charles F 460 Rouseville Rd PO Box 246

### Seneca Pa 16346

Alex Heather, Timothy 128 North Main St  
 Bartella Lila 223 Emrick Dr  
 Comm Surg Laser Ctr L 3744 Rte 257  
 Edwards Jane S 193 Greenway Ave  
 Klanko Todd A 110 S Main St  
 Mike Valley Ford Inc PO Box 701  
 Oneil Chelsey 164 Fairfield Ave  
 Strickenburg Dorothy E 844 Horsecreek Rd  
 Vanslyke Lynn 213 Mark Dr

### Shippenville Pa 16254

Anthony Jordan T 10040 Rte 322 Lot 17  
 Bailey Christopher 108 Patterson Ct  
 Best Alice A RD 1  
 Burke Helen L PO Box 37  
 Crissman Charles Floyd III 83 Willow Ln  
 Davis David G PO Box 117  
 Dunkle Douglas 101 North 1st St  
 Dunkle Linda S PO Box 322  
 Goodman Evelyn M, John 3109 E End Rd  
 Gruber Catherine I, Lois S PO Box 10  
 Kaber Rober Est 101 Maple Dr  
 Kline William C RR 1  
 Love John 755 Pine Tr Rd  
 Rennard Tanya L PO Box 384  
 Ron Seidle Chevrolet PO Box 384  
 Slaughenhou Betty PO Box 322  
 Snell Nick Andrew 103 Smt Dr  
 Weckerly Nicole D 509 Ridgewood Rd Apt 1

### Sligo Pa 16255

Finefrock Laura B RR 1  
 Harriger Auto Body Inc PO Box 91  
 Morris Kelly J PO Box 91  
 Nugent Michael PO Box 91  
 Redick Robert L RD 1 Box 19  
 Wolff Nellie M Est PO Box 301

### St Petersburg Pa 16054

Blair David PO Box 35  
 Elder Arla K PO Box 35

### Strattanville Pa 16258

Clark Gerald, Cecil PO Box 106  
 Gonzales Karmyn PO Box 207  
 Means Roy PO Box 158  
 Micoletti Charles PO Box 207  
 Roberts Christine 141 Bee Hive Ln  
 Theiss James G, Linda L 301 Pine St  
 Woodall Elaine, Elva K 141 Bee Hive Ln

### Tionesta Pa 16353

Bufalini Louis M 163 Elk Ln  
 Ginkel Gertrude, Robert RR 1  
 Gordon Pauline M, Robert 106 Blackbeary Ln  
 Holmes Robert W 1724 President Rd  
 Koenne James Estate PO Box 450  
 Maloney William A PO Box 651  
 Peebles Lolitha, George PO Box 482  
 Siegel Raymond C, Beatrice 266 Heritage Ln  
 Wagner D Joy 1857 Red Brush Rd  
 Walters Lawrence E RD 1

### Tylersburg Pa 16361

Master Jessie, Ray L RR 1

### Utica Pa 16362

Lyon Stephen P 1477 US 322  
 Sires Helen Est, Raymond PO Box 1

### Valencia Pa 16054

Kaufold Blanche L RD 3

### Vowinckel Pa 16260

Carroll Brian F 416 Maplecreek Dr  
 Distefano Angeline Est 85 Sherbrook Ln

## Warren County

### Bear Lake Pa 16402

Manwaring Max D RR1

### Chandlers Valley Pa 16312

Anderson Margaret Dorrian PO Box 492

### Clarendon Pa 16313

Andrea Rosezella R, Vedo L RD1 Box 1324  
 Andrea Vedo L 87 Brown Run Rd  
 Baker Patricia L 101 Baker Hill Rd  
 Frances Cederquist Box 124  
 Hallgren Jean 19 Gibson St  
 Haslett Franklin L 19 Gibson St  
 Kerekianich Charles Jr, Jane A RR1 Box 1550  
 Knapp Roscoe RD1 Box 1268A Dutchmond Rd  
 McBride Roseanne E, Hogan RR1 Box 1032  
 Miller Mildred 3 Wood St  
 Pastucha Charles R Jr, Becky 369 Chapman Dam Rd  
 Reese Candace I 1577a Chapman Dam Rd  
 Reynolds Carolyn KC O Schuler RR1 Box 1275

Steele Dennis D 3 Wood St  
Sutton William E 7 Ellison St PO Box 314  
Watson Minnie Est of PO Box 278

### **Columbus Pa 16405**

Ficcardi Sophie J W Main St

### **Garland Pa 16146**

Hodak Victor Est of PO Box 32  
Irwin Harold G Irwin Box 73  
Peyton Danielle J, Daniel PO Box 96

### **Grand Valley Pa 16420**

Bloom Charles L Rev Life Trust Agr 14231 Rte 27  
Haehn C RD1 Box  
Major Evette Janot RD1 Box 116d

### **Irvine Pa 16329**

Gray Larry L PO Box 98  
Paden Robert MHC1 Box 36  
Smith George W Keller Rd

### **North Warren Pa 16365**

Dyke John W 18 Maple Pl  
Hummerich Oda M, Leo E 12 Park St

### **Pittsfield Pa 16340**

Allen Edward J RR2  
Brown Robert L Sanford RD RR2 Box 99  
Camp Carol J RR2  
Devore Mary A 4995 Rte 27  
Forsberg Anna A RR2  
Garris Kimberly A 452 Barton Run Rd  
Gick Linda A RR2  
Host Evelyn L RD1 Box 112a  
Johnson Charles W RR2  
Niles Patricia Hawthorn 8 Pleasant Dr  
Roggenkamp Eleanor Couvers Xing RR2 Box 298b  
Williams Phyllis RR2

### **Russell Pa 16345**

Akeley Barbara N, Corey A 7 Conewango St  
Hartley Gladys E Russell-Lander Rd  
Haskins Nancy E 4890 Fox Hill Rd  
Honhart Helen 10 Greenbriar Cir  
Lendvay Emil RR1 Box 1610a  
Springer Suzanne G 510 Maplewood Ave  
Walker Cynthia J 6 Conewango St Box 154

### **Sheffield Pa 16347**

Brunner Michael E HC1 Box 170  
Miller Carl Jr 100 Leather St  
Mull Emily L, Joseph 230 Church St  
Weldstar Inc PO Box 54S

### **Sugar Grove Pa 16350**

Baker Kenneth E PO Box 265  
Hanson Eunice A, Alfred RR4 Box 318  
Hopes Lillian 213 Race St  
Moore Rebecca A RR4 Box 360  
Olsen Nancy, Jim 12891 Jackson Run Rd  
Peterson Lenora E, Milton C RD2 Swede Hallow Rd  
Southwick Brian T 6350 Matthews Run Rd  
Williams Ronald M, Carol A PO Box 342

### **Tidioute Pa 16351**

Akers Charlotte L 184 Main St  
Hendricks Albert L RR1 Box 142  
Kernick Edward B 12 Mcguire St  
Kernick Margaret M 20 Mcguire St  
Koenig Joseph N Sr RR62  
Miner Cathleen A RD1 Box 208-1  
Shields Market LLC DBA Shields Shur Save 148 Main St  
Shields William J 148 Main St  
Storer Dale E 184 Main St  
White Clifton L 268 Main St  
Ziegler James M RR1 Box 212a

### **Tiona Pa 16352**

Gerarde John P PO Box 306

### **Warren Pa 16365**

Aker Eleanor C 389 Pleasant Dr  
Allmendinger Dale E, June E 809 Penna Ave East  
Anderson Jane 106 Fourth Ave  
Beatty Robert A Sr, Guy 25 Jefferson St  
Benton Construction 19 Orchard St  
Benton Susan R 19 Orchard St  
Blackman Sidney D Estate of 18 Jackson Ave  
Blakesly Pearl 1297 Conewango Ave  
Bloom Marselline G 101 Main Ave  
Bloom Stuart P 101 Main Ave  
Briggs Debra A 637 Pleasant Dr  
Brooker Lanea N 690 Hatch Run Rd  
Brown Mary, Paul 61 Kamp St  
Brown Pauline J 353 Ruth Ridge Dr  
Campbell David J 24 Glenwood  
Chambers Lisa M 11 Weatherbee St  
Christensen Joyce 110 Walker Ave  
Conn Lanea Nadeen 690 Hatch Run Rd  
Conn Lillian M 770 Hatch Run Rd

Conn Lillie M, Leroy J 770 Hatch Run Rd  
Conner Agnes RR1  
Crossett Robert F, Margaret RD2  
Crossley Kathryn I 583 River Rd Lot 18  
Cullinane Mary S PO Box 903  
Cullinane Steven PO Box 903  
Dahlerfont Harriet L 16 Bauer St  
Deerfield Behavioral 514 W 3rd Ave  
Defrees Virginia 86 Kinzua Rd  
Dell Paula Jeannine 414 Conewango Ave  
Dickson Nora 6 Dahl St  
Dolan Charles I PO Box 128  
Ed Shults of Warren Inc 1658 N Market St  
Erickson Christine 22 Crescent Park  
Feeny Dennis Est of 507 Lexington Ave D  
Fiero Pearl 7 Dobson Ave  
Font Anthony W 16 Bauer St  
Gibson Homer J, Frances 981 Follet Run Rd  
Gilman Sandra 55 Highland Dr  
Hanna John O 301 Bird Ave  
Hendrickson Elvia M, Beth E 590 Hemlock Rd  
Hepler Beverly J 301 Bird Ave  
Hoffman Joseph K 220 Irvinedale Rd  
Holden Kenneth B 11 Oak St Apt A  
Holiday Inn Warren 210 Ludlow St  
Jefferson Harry H 407 Market St  
Johnson Allen G, Trust 55 Highland Dr AptD3  
Johnson Edice R 13 Quaker Cir  
Johnson Michael D 115 Canton St  
Jurkowski Mandy 515 1/2 Water St  
Krebs Margaret 55 Highland Dr E8  
Larson Irene R 444 Conewango Ave AptC  
Leak Detection Systems Inc 105 Pamela Dr  
Letrent Mary A 1356 Keller Rd  
Linder Anna M 910 Conewango Ave  
Loranger Manufacturing 1048 Clark St  
Lyon Almond J 469 Keller Rd  
Martin Patricia G 361 Dutch Hill Rd  
Mcgraw Joseph E 4 Irvinedale Rd  
Meals Charles A, Nancy E Masons Mobile City Lot 68  
Michel Thomas F 105 Pamela Dr  
Miller Marilyn J 11 Jackson Ave  
Myers Emogene 55 Highland Dr  
Nelson Michael D 102 Home St  
Nemcovsky Rhonda C PO Box 732  
NFO FCU PO Box 673  
Norton Charles MD 514 W 3rd Ave  
Olson Barbara A 2707 Pennsylvania Ave W  
Pascale Mark PO Box 673  
Pees Clarence 318 United Ave  
Pees Stephen N 609 S State St  
Pierce Kenneth A 1850 Pleasant Dr  
Pittman Pauline J 111 Main St  
Reist Helen M 105 S Carver St  
Reynolds Helen 418 Hickory St  
Rodgers Charles R CO Francis Devore 108 Oak St Apt 905  
Rose James 1 Hemlock St  
Salisbury Dorothy K 123 Grant St  
Seaquist Viola S 13 Jefferson St  
Skaggs Jack427 Averill St  
Smith Family Trust 1411 Quaker Hill Rd  
Southwell R C 2230 Pennsylvania Ave W  
Spec GGG M 1408 W Penna Ave  
Sprinkle Bernard, Frances 306 Water St  
Staunton Ruby 214 W 5th Ave  
Stebers Automotive Group Inc 4 Irvinedale Rd  
Sweet Wilson E 28 Pennsylvania Ave W 7  
Thayer Katie 121 E 5th Ave  
Tomica Avane II B Riverview Est 14 Bean Dr  
Tomica Joseph F Riverview Est 14 Bean Dr  
Turner Genevieve J 108 Oak St Apt 211  
Union Oil Specialties Inc PO Box 69 CO G Huber  
Waid Sarah D, Gerald 27 Butch Hill Rd  
Walker Cynthia J 16 Bauer St  
Wang KeGaubeidian North Rd 801 Gatel Building 7  
Weidemann Elaine 205 Water St  
Weiford John G 212 Market St  
Wendelboe Nechulai K, Jane L 410 Prospect St

### **Youngsville Pa 16371**

Anderson Lillian M Rouse Warren Cty Home 701 Rouse Home Rd PO Box 207  
Averill Frances W CO Ruth Averill McCreary 128 1/2 W Main St  
Blackmer Avis H Est of Rouse Suites Rm 205 615 Rouse Ave  
Brown Barbara 1011 Allegheny Spgs Rd  
Carpenter Patricia J 548 E Main St  
Commonwealth Energy Inc PO Box 192  
Forsberg Anna CO Linda Clark RR2 Box 285  
Hajnik Dora J 20 Ioof St  
Herrick William Rte6 Box 29900  
Johnson Mary Thatcher S Ln  
Michael Linda A 110 2nd St  
Ostrander David 615 Rouse Ave Apt112  
Rapp Helen A 701 Rouse Ave  
Starbrick Days Committee 325 College St  
Stewart Joshua RR1 Box 190  
Stoddard Laurence D 326 College St  
Swanson Elizabeth, Walter141 W Main St  
Vorse Brian G PO Box 81

**Washington County****Allenport Pa 15412**

Greco Valerie E PO Box 261  
Mid Mon Valley WPC PO Box 197  
Mihealsick Teresa M Box 102 Rt 88

**Amity Pa 15311**

Endowment Fund North Ten Mile Cemetery c/o Judith A Iams 119 Ike S Rd  
Mega Anthony 877 Lone Pine Rd  
Mounts Kenneth 780 Dille Run Rd  
Nadalin Auto Body 780 Dille Run Rd  
Rasel Alfred L 873 Lone Pine Rd  
Ross Shirley, Jerry 1092 Lone Pine Rd  
Thomas Clara Jean, William J 767 Lone Pine Rd  
Tristate Voice & D 532 Horne Run Rd

**Atlasburg Pa 15004**

Fulmer David L PO Box 134  
Lipnicky Randy PO Box 323

**Avella Pa 15312**

Carter Meighan 19 Independence Rd  
Farmhouse Restaurant 4679 Jefferson Ave  
Georetti Henry P 2119 Avella Rd  
Mangin Brandon M 212 Neely School Rd  
Milvet Theresa M 103 County Park Rd  
Mozingg Betty 2119 Avella Rd  
Painter Stanley C 37 Painters Ln  
Vanatta Homer W 172 Reed Rd  
Williamson Dolores 64 Penobscot

**Beallsville Pa 15313**

Daley Kim 23 Oak St Lot 15  
Florian Daniel PO Box 153

**Bentleyville Pa 15314**

Ciserano Michael J 510 Main St Unit E  
Cohen Estelle, Robert 158 Piersol Ave  
Dunn Melissa, Joseph 320 Frye Ave  
Hete Andrew 112 Quarry St  
Jones Timothy P PO Box 159  
Lancaster Marilyn S, Earnest 447 Carlton Dr  
Libatore George 718 Main St  
Lowther Chuch L 114 Warren St  
Mayak Steve A 281 Sumney Rd  
Seich Ronald E 123 Saulters Ave  
Silbaugh Gertrude Est of 6 Miner Ave  
Todds Auto Body 112 Quarry St  
Vorchak Veronica D 298 Ames Rd  
Weber Clyde A 281 Sumney Rd

**Bulger Pa 15019**

Duran Timothy P 199 Autumn Ln  
Huber Jennifer, Sherman L Little Run Ln  
Rommess Winifred F RR 1  
Timko Christopher 1100 Candor Rd

**Burgettstown Pa 15021**

Ankley Kathie J 730 Rte 18  
Barkley Lancelot 158 Francis Line State Rd  
Cornerstone Care Inc 1227 Smith Twp State Rd  
Cotter William, Ethel L RR 4 Box 295  
Davison Melinda J, John B 20 Hillcrest Ave  
Donald H Winkler Ins 781 Rte 18  
Falvo Patti C, Frank J 36 Cherry St  
Farulli Anna 376 S Kings Creek Rd  
Havelka Tammy M 930 Atlasburg Rd  
Hoeberek Stanley RR 3  
Hughes Steve RD 1 Box 2  
Koon Harley Est RR 1  
Lockerbie Josh L 769 Rt 18  
Merriner Edwin 1168 Steubenville Pike  
Moore William RR 3  
Netflow Inc 12 Starck Dr  
Pivot Inc PO Box 200771  
Reed James II 20 Hanover Acres Dr Apt 403  
Saffle Kermit 9 Ferguson St  
Wallys Auto Service 15 Bavington Rd  
Williams Mary C, James, Angelo M 114 Ctr Ave

**California Pa 15419**

Aglio Vincina 317 Ash St  
Allshouse Nancy 133 Water St  
Brna Elizabet W 693 Liberty  
Brosick Elizabeth 246 Ash St  
Caster Robert M 1243 California Tr  
Dentino Armand PO Box 606 c/o Vito Dentino  
Downey Ida C 411 Wilkins Ave  
Ferreri Joseph 222 Pennsylvania Ave  
Garee Marjorie 59 5th St  
Harris Kevin 558 S Ridge Rd  
Hollowood Heating Inc 1 Mechanic St  
Jones Ralph 902 Ridge St  
Klamers Mary Ann 1049 Shutterly St  
Lankford Ray 142 3rd St Apt B  
Lawrence Alice 325 2nd St Apt 102  
Okeeffe Nora M 1424 Penn Ave  
Peskorski Frederick, Dawn 993 Pennsylvania Ave  
Sims John M Jr Estate 633 American St Apt 4  
Smith Mary 1257 California Ter

The Erin H PO Box 409  
Umbrel Robert 815 6th St  
Williams Edward J 693 Liberty

**Canonsburg Pa 15317**

Adams Catherine Est c/o Jonathan Adams 220 Elm St  
Almnaizel Basem 306 Buffalo Ridge Rd  
Anderson Herbert 311 Memorial Dr  
Anderson Lois L 116 Oak Spring Rd  
Annell Verona A c/o Jeanne Julin PoA 123 N Heide Ln  
Anthony John 249 E College St  
Anthony John L 724 Franklin Ave  
Azcar Usa Inc 121 Hillpointe Dr Ste 7  
Azcar Usa/Cc 121 Hillpointe Dr Ste 700  
Barclay James M 533 Robinhood Ln  
Barner Jerrod H 104 Saddlebrook Ln  
Baumgardner Marion 512 W College St  
Beachy Judy R 118 E Pitt St  
Birtig Frances C UA 09 25 80 1016 Waterford W Ct  
Bricmont Engineering 500 Technology Dr Southpointe Ind Park  
Brilo Dennis J 226 Vine St  
Bryan Investment Group c/o Richard Bryan 125 Technology Dr Ste 105  
Cain James G, Francis 107 Shereborne Dr  
Camerson Wesley A 270 Parkwood Cir  
Campoli Kari A 318 Buffalo Ridge Rd  
Campos Reynaldo 220 Hutchingson Ave  
Canon House 121 N Central Ave  
Canonsburg Elks 846 105 E Pike St  
Charlino Daniel P, Kerri 118 Linda Ct  
Cli Corp 333 Technology Dr Ste 260 Stealth Tech Ctr  
Connelly Jean M 358 Morganza Rd  
Crown Castle Usa Inc 2000 Corporate Dr  
Crown Castle Usa Inc 375 Southpointe Blvd  
Curdie Barbara J 230 Barr St  
Dalbo Frank, Mary RD 1  
Davis & Davis LLC 450 Ironwood Dr  
Deems Mary 119 Greenside Ave  
Dicarlo Rita 127 W Fair Meadows Dr  
Dobransky Mary 119 W Edgewood Dr  
Duchi Rose 220 Grace Ave  
Duval Brett 310 Hawthorne St  
Dybell Joseph Jr 520 Giffin Ave  
Ewig James S, Bettty RD 2  
Ferraro Michael H 1375 Lucia Dr  
Fife Frances M 139 Elm Grove Dr  
Filius Donald E, Peter 412 E Pike St  
Fisher Michael 314 1/2 West Pike St  
Franel Anthony 1701 Rte 980 Rd  
Fulton Erin M 127 Sandy Brae Dr  
Garvey Peter 223 Pheasant Cove  
Gill Ernest 113 Oakwood Rd  
Godfrey Joseph C, Teresa J 66 Abbywood Ln  
Graham Robert G 205 Driftwood Dr  
Hood Clyde Sr, Donna J RR 2 Box 141  
Horak Victoria E 109 Partridge Way  
Imperatore Ford Inc 601 W Pike St PO Box 346  
Hemmis Marian 20 Jacob St  
Jameson David 11 E Pitt St  
Johnson Martha L 502 Cecil St  
Jones William 300 Barr St  
Kasparaitis Darius 170 Fairway Landings Dr  
Keen George W 128 Valy Rd  
Kozar Karen 214 Morgan St  
Kozares Anne 108 2nd St  
Kumar Kiran 1328 Lucia Dr  
Kurnal Margaret, Joseph 714 1st St  
Lance Annmarie 229 Pheasant Cove  
Lavecchia Patricia 636 Highland Ave  
Lee Susie M 502 Cecil St  
Lowe Joseph C, Sarah E 9 Youngstown St  
Luisi Magdalene R 302 Hutchinson Ave  
Maloney Cindy 6 E Pike St Apt 3  
Malpassi Tim Lakeside Dr N  
Mccall Richard W 201 William Dr  
Mcdonald Waltes S 128 Oak Aly  
Memurdy John W, Jane 343 Locust St  
Meissonier Henry J 317 Cricketwood Ct  
Metzmaier James R Jr 282 Ctr Church Rd  
Michels James J, Wendy D 256 Georgetown Rd Apt 1  
Mikus Olga 314 Mary Ln  
Mitchell Mcann Marlena 3150 Washington Rd Ste 203  
Moore Susan 175 Hunting Creek Rd  
Nationwide Appraisal Svcs Corp 380 Southpointe Blvd Plaza II Ste 300  
Novotny John J 290 Swihart Rd  
Nuzum Francis Estate 128 Woodcrest Dr  
Obosky Stacy, John 1007 1st St  
Olshack Josephine A 1256 Mcewen Ave  
Oravetz Robert P 150 Canterbury Ln  
Parrish Florence 215 Pheasant Cv  
Pedeski Mary L Est 706 Franklin Ave  
Peijnenburg Antonius 505 Brookfield Ct  
Pelhan Carole 432 Chartiers Ave  
Polansky Anna, Mary E 814 Vance Dr  
Popp Susan B, Mark A 645 Alpine Dr  
Prof Cr Svc 122 Smithfield St  
Ragan William 151 Greenwood Dr  
Roberts Alisha A 1038 Royal Dr  
Rodriguez Saba H 89 Sassafraas Dr  
Rusin Peter Jr, Anna E 201 Parkwood Cir  
Sebelia Antoinette, Margaret 305 Hawthorne St  
Shanka Charles O Jr 646 Woodland Rd  
Show William E 122 Valy Rd

Smart Comp 601 Technology Dr  
 Smith Perry Jr Est 152 Sandy Brae Dr  
 Solutions 4 160 Technology Dr Suite 201  
 Stadnik Helen 432 Chartiers Ave  
 Stopperich Markus 314 Mary Ln  
 Thomas Charles D Jr 603 W College St  
 Titan Business Systems 101 S Central Ave  
 Todds Auto Body 11 E Pitt St  
 Tomecsko Christine 5 Ohare Rd  
 Traska Nancy L 412 Franklin Ave  
 Usa Compression 6 Four Coins Dr  
 Vargo Barbara L 625 Park Ave  
 Vaughan Trevor III 271 Parkwood Cir Rd 3  
 Vereb Michael T 229 E College St  
 Vranish Matthew 1009 Fieldstone Dr  
 Wallach Dan 110 Oachurst Dr  
 Warnock William J 535 Chartiers Ave Apt B  
 Weber George 205 E Edgewood Dr  
 Wheeler Josephine 434 Duquane  
 Where The Toys Are Inc 45 W Pike St  
 Woznichak Judith 1256 Mcewen Ave  
 Wudkwyck John dba Johns Automotive Clinic 311 Euclid Ave  
 Yancich Paul 2309 Shamrock Ln

### Cecil Pa 15321

Altieri Amy L 3279 Miller Run Rd  
 Auto Collision Experts 3279 Miller Run Rd  
 Basile John DDS PO Box 416  
 Foremost Auto 28 Crestwood Dr  
 Gibson Beverly, Donald G 433 Eagle Point Dr  
 Iagnemmo James Box 49  
 Nowacki Donald R, Betty J 25 Coppola Rd  
 Perri Joseph 3284 Millers Run Rd  
 Poskin Douglas, Susan 4 Manorcrest Dr  
 Semple Lauren R, Shane A 28 Crestwood Dr

### Charleroi Pa 15022

Benning Laura M C R Bailey 136 Yankosky Rd  
 Bercik Frederick T, Marcia L, Marissa P 32 Fremont Rd  
 Bryner Joseph Rest Haven III 710 Crest Ave  
 Burke Helen M 500 Crest Ave  
 Caramela Alice L 113 Boltz Ave  
 Carroll David Marcus 525 Lincoln Ave  
 CDM Inc 12 Arentzen Blvd  
 Century 21 221 Washington Ave  
 Cochenour John Jr RR 1  
 Corey Thomas P 80 Redds Mill Rd  
 Crow David 703 5th St  
 Davidson Tucker Oral Surgery 17 Arentzen Blvd 104  
 Defrancesco Joseph Jr 939 Shady Ave  
 Deutsch Denise C 22 Esther St  
 Edwards Virginia S 251 9th St Apt 303  
 Electronic Document Asso 493 Charles St  
 Ellis Cleon Clifford 113 Schafer Ave  
 Evans Sharon 37 Tr Dr  
 Fudge Josephine 304 9th St  
 Gezzer Stephen H, William 304 Meadow Ave  
 Gibson Janet S RD 2 Box 452  
 Guzzie Marlene 640 Ctr Ave  
 Jolly Monica 853 Lincoln Ave  
 Kawelkewics Stephen T 19 Hillcrest Ave  
 Lutz Nancy J 209 Twin Bridges Rd  
 McCullough Casey 705 E Liberty  
 Mcfaddin Robert F 1221 Lookout Ave  
 Mcfall William D PO Box 456  
 Mckito Jean L 108 Prospect Ave  
 Mcneil Clarence D 400 4th St  
 Nelan Carol 171 Arlington Ave  
 Oliver Holly A 905 Shady Ave  
 Phillips Johnson Ira Est 578 Highland Ave  
 Piccione Marlene J, Carmen C 41 Locust Ave  
 Povirk Ross E 216 Lincoln Ave Ext Apt 2a  
 Prati Denise I Middleland Ave Apt 103  
 Protin Justin E 16 Royal Oaks Dr  
 Rauchfuss Frank R 452 Old 71  
 Saeed 711 Shady Ave  
 Schwer Erik Albert 311 Conrad Ave  
 Snyder Margaret M 317 Fremont Rd  
 Stark Arden L 712 Mckean Ave  
 Stark Dolores 149 State St  
 Stavinsky Helen R Box 498c Rd 1  
 Stewart Janice A 107 Beach Dr  
 Sutherland Helen Irene 142 State St  
 Taylor Josephine 25 Brushton Ln  
 Tri State Pressure Cleaning 319 Fallowfield Ave  
 United Carriers LLC 304 Ninth St  
 Washington Chevrolet 853 Lincoln Ave  
 Wessell Leona E 719 Lincoln Ave  
 Wilson Claire I 733 Lincoln Ave  
 Yost Ruth E, David 34 Spring St

### Claysville Pa 15323

Campsey David M 346 Wayne St  
 Crowe Henry RD 2 Box 198a  
 Farabee Leslie J 374 Woodburn Rd  
 Farkas Frank J c/o Frank R Farkas 1124 S Sunset Beach Rd  
 Gray Rebecca 218 Highland Ridge Rd  
 Gross Kimberly 23 Interstate Cir  
 Jackson Leatha M RD 2 Box 143a  
 Julian Theresa A RR 1 Box 211  
 Kelley Samuel Est, Samuel 260 Rural Valy Rd

Main Gerald S 4286 Rte 40 Lake Rd  
 Osborne Martha A, Lois R RR 3 Box L4  
 Shook Erin Marie 318 Chapel Hill Rd  
 Winchester Marty L 647 Cracraft Rd  
 Yerkey Jennifer 330 Gameland Rd

### Coal Center Pa 15423

Allshouse Howard D 66 Grange Rd  
 Ball Dorothy F 16 Coal Ctr Rd  
 Lersch Milton V, Wilma L 284 S Ridge Rd  
 Piper Charles 321 California Dr  
 Robison Clyde S RD 1  
 Seybert William 125 Spring St

### Cokeburg Pa 15324

Mccausland Virginia, Bonita PO Box 239  
 Megles Ruth A PO Box 209  
 Pyle John D Box 87  
 Watsula Gary 44 Grant  
 Yucha Pauline 142 Lincoln St

### Daisytown Pa 15427

Kendall Rae 103 Main St

### Denbo Pa 15429

Hines Jane I 69 Vesta 6

### Donora Pa 15033

Babines Ann 10 Mellon Ave  
 Barton Josephine 401 Market St  
 Brandemarte Joni 125 Allen Ave  
 Brown Lucretia Est 105 Cherry Way  
 Calloway Donald W 86 Highland Ter  
 Clipp Heather A, Mark A 525 Mccrea Ave  
 Coatsworth Robert R 445 5th St  
 Degidio George 319 Van Pelt St  
 Duda Frances 28 Charles Ave  
 Duda Frances 451 9th  
 Dzvonick Bernard A 601 6th St  
 Elliott Corp 213 Scott St Ext  
 Emerick Joanne 517 3rd St  
 Emidio Christy D 519 5th St  
 Fisher Dennis C 625 First St  
 Flinn Norbert M 959 Heslep Ave  
 Gallmore Harold 134 Mckean Ave  
 Gray Hershel D 303 11th St  
 Gress Albert E, Elmer B 108 Castner Ave  
 Hardesty Luanne 517 3rd St  
 Hayes Paul G Jr 697 Mckean Ave  
 Hill Jody L 454 4th St  
 Joyce Cody 1122 Babbitt Rd  
 Kerkan Anthony 789 Mckean Ave  
 Killensworth Hazel 568 Galiffa Dr  
 King Glenna 207 First St  
 Koday Ruth 806 Heslep Ave  
 Kozen Walter J, Walter P 415 Kenneth St  
 Lint Martha J 85r Mckean Ave  
 Martinez Paula Est 1082 Mckean Ave  
 Mccarthy Mary 134 Mckean Ave  
 Pasqua Anna 238 Castner Ave  
 Patterson Cindy 215 S Allen Ave  
 Pinchalk Louise Est 740 Thompson Ave Apt A3  
 Putnak James J 99 Mckean Av  
 Rademaker Chris C PO Box 234  
 Reynolds Elizabeth, James 471 7th St  
 Russo Patsy 527 Linden Way  
 Shorr Norman 110 Kenric Manor  
 Toland Samuel J, Marie T 122 Bertha Ave  
 Toyura Lois A 787 Mckean Ave  
 Wallace Mildred 1114 Thompson Ave  
 Ward Patricia 789 Mckean Ave  
 Williams John 321 6th St  
 Zuran Patricia 419 5th St

### Dunlevy Pa 15432

Goldsby Wilmer PO Box 129 7wharf  
 Jacobs Edna PO Box 129 7wharf  
 Muccino Mario Box 544  
 RJ Auto Collision PO Box 21a

### Eighty Four Pa 15330

Allegheny Valley Railroad Thomas Eighty Four Rd  
 Alton Industries 11 Carlton Dr  
 Cannon Lottie 2 Smallwood St Apt A-6  
 Carrier Ashley L 156 Sundust Rd  
 Caske Donald E 119 Chevalier Ct W  
 Clark Stacey L, Scott A PO Box 58  
 Columbus Robert B, Kathi L 443 Valy View Rd  
 Core Jerry PO Box 41  
 Crile Kenneth E, Rachel E RR 2 Box 219  
 Forte Roberta 837 Rte 519  
 Franklin Patricia H 85 Helen St  
 Griffiths Norma L 918 Thomas 84 Rd  
 Hanning Joseph H, Wilma RR 2  
 Hudson Viola T 2 Smallwood St Apt A-6  
 Johnston Concrete Designs LLC 533 Sundust Rd  
 Kilkeary Auto Body 647 Thomas Run Rd  
 Mazda American Credit PO Box 58  
 Milliken Maria 207 Walnut Dr  
 Pollack James L, Lori J 215 Arrowhead Ln  
 Puckey John B Jr RR 2 Box 417



Reeder Matthew 279 Green Valy Rd  
Rolling Green Golf Course Rt 136  
Ryan Daniel 1008 Linden Rd  
White Judy Est 106 Hixon Rd

### Ellsworth Pa 15331

Homme Margaret 47 Pine  
Kiski Margaret PO Box 39  
Koslosky Kevin C 47s Main St  
Richie Joe F PO Box 427  
Smith Helen E 19 S Main #404 Parkview Apts

### Finleyville Pa 15332

Barton Naomi E c/o Edsel E Barton 7046 Pennsylvania Ave  
Biggard Leslie C 123 Gilmore Rd  
Buddle Russ 16 Ctney Hill Rd  
Campbell Lance P 198 Mcchain Rd  
Cicci George F 2528 Rt 88  
Davis Lisa M 619 Mingo Park Estds  
Demski Ann 53 Boyka Dr  
Fabian Dorothy RR 4 Box 340  
Fisher Sara Est 3469 Orchard Ave  
Griffiths Carolyn Lee 2020 Scotia Hollow Rd  
Harrold Staci L, Daniel 4405 Ridgwood Dr  
Hawthorne Dana H 2200 Orchard Hill Rd  
Hunter David W 416 Stone Church Rd  
Kovscek Steven J 6066 State Rte 88  
Lawson Transport Inc PO Box 244  
Lutz Alfred W 7105 Gayle Dr  
Malencia Troy R 3424 Rte 136  
Martinez David R 3380 Rt 136  
Matthews Bus Co 1850 Gillhollow Rd  
Owens Margaret RR 2 Box 343  
Pochiba Dorothy G 7105 Gayle Dr  
Reithmiller Beverly Est 3509 Lincoln Ave Apt B  
Silver Nick 3509 Lincoln Ave Apt B  
Sunoco 3580 Washington Ave  
Yohes Roofing 3432 Rte 136

### Fredericktown Pa 15333

Centerville Carwash 8 Emery Rd  
Chelena Mary E PO Box 225  
Cramer Kim PO Box 624  
Devecka Margaret PO Box 782  
Lacey Charlotte J RR 1 Box 140  
Latkanich Mary 95 Hill Rd  
Pinkney Elizabeth 56 Park Loop Drivie  
Rafferty Juliana PO Box 405  
Toland Sharon A PO Box 455  
Williams Catherine PO Box 624  
Yanosky Coleen M 321 Ridgewood Dr

### Hendersonville Pa 15339

Katrencik Donald PO Box 6  
Wakulik Christopher L 13 Montour St

### Hickory Pa 15340

Braddock Ronald E 4210 Henderson Rd  
Corwin Jeep Sales & Service Inc PO Box 98  
Wood Dale A Jr 291 Mccarrell Rd  
Wood Jane E 289 Mccarrell Rd

### Houston Pa 15342

Arent Eddy H Est 114 E Grant St  
Boyle Irene M 102 Rolling Rock Rd  
Casper Beverly 205 Wylie Ave  
Deems Frances Ruth 349 Cherry Ave  
Dye Alicia L, Robert L 663 N Main St  
Finney Anna 420 Thorne St  
Fisher Geneva J 539 Hickory Ln  
Frye Margaret M 229 Hart St  
Johnston Joan 340 Sprowls Ave  
Kelley William E 327 Reed Ave  
Kesneck Elizabeth A, William 527 Railrd St  
Meadowlands Fresh Market 2440 W Pike St  
Miller Michael Z 418 Locust Ave  
Nichols Veller PO Box 273  
Oliver Eugene 988 Reed Ave  
Porter Ruth 340 Sprowls Ave  
Richmond Evan L 19 W Mcnutt St  
Route 19 Auto Salvage Inc PO Box 186  
Schussler George W, Gladys N 745 W Grant St  
Tharp Roy T 327 N Main St  
Timcheck Mary 126 E Pike St  
Wachovia Dealer Services PO Box 273  
Weavertown Environmental Group 201 S Johnson Rd  
Willis Sharon 621 N Main St  
Wolfe Jay R 202 E Grant St

### Langeloth Pa 15054

Mcfadden Dennis J 33 Moon Dr

### Lawrence Pa 15055

Abel Systems Inc 1335 Lexington Dr  
Brown Carol 224 2nd St  
Chytil Douglas Box 1637 Second St  
Chytil Douglas A PO Box 16  
Comm Line Inc PO Box 613  
Davis Kathryn H, William PO Box 193  
Estes Express Lines PO Box 587  
Graham Robert G, Agatha J 1341 Lexington Dr  
Hanco Inc 102 Freedom Dr PO Box 510  
Luther Anna L 1139 Old Farm Rd

Ploskina Maria T 1335 Lexington Dr  
Raffaele Amye E 1401 Lexington Dr  
Speck Christopher Hayden, Roy E 645 Binotti St PO Box 542  
Telecommunication Systems Mgmt PO Box 613  
Washington Ruby Trust Acct Golden LC PO Box 83

### Marianna Pa 15345

Belford Daniel J 2551 Martindale Rd  
Jolliffe Russell J PO Box 647 1159 Railrd  
Ramey Caleb K 450 Higbland Ridge Rd  
Rudman Peter PO Box 326  
Smith Lillie Allen 7th St  
Work Ellie 35 Highland Ridge Rd

### McDonald Pa 15057

Acklin Janet L RD 2 109a Millers Run Rd  
Acklin William Est 794 Millers Run Rd Apt B  
Albert William 119 W Lincoln Ave  
Andres Jean M 747 Millers Run Rd  
Barbish William R, Mary E 304 Oakridge Rd RD 2  
Bellaire Lavina 133 Arabella St  
Bondy Margaret F 405 Valy St  
Brisette Erika 4006 Waterdam Commons  
Brown Dennis D, Susan R 946 Fairfield Ln  
Cochran Arthur R Jr 1001 Fairfield Ln  
Congan Investments 91 Grange Rd  
Davison Ruth E c/o Robert G Stewart 14 Top St  
Deveaney Betty 128 Primrose Rd  
Devos Paul M Jr RR 2  
Donelli Irma B 1109 Mohawk Rd  
Dynelast Decorative Coatings 211 Rear Valy St  
Edwards Jimmie D 203 Parks Rd Apt 4  
Eger Joseph 103 Georges Ln  
Ferri Armando Est 31 Cannongate Dr  
Fester Jennifer 30 Brookside Dr  
Follygen Ruth Rd 4 Box 175  
Godfrey Mary E 304 Oakridge Rd Rd 2  
Hallam Pauline, Robert 109 Magnolia St  
Harris Barbara E, Minnie 317 E Lincoln Ave  
Harris James A RR 4 Box 25a  
Hormel William M RR 2  
Ireland Stephanie M 1109 Mohawk Rd  
Karch Charles, Ruth 223 Liberty St  
Land Clearing Specialists Inc 111 Kelso Rd  
Lewkowicz Jennifer 325 Sygan Rd  
Lombard Michelle 2145 Rte 980  
Marino Millie 45 Ridgewood Dr  
Mcdonanld Ford Sales 8181 Nobelstown Rd  
Miller Marie A 3708 Old Oakdale Rd  
Moon Township Autobody 34 Jess Ln  
Newark Charles J, Maria 6 Ayres St  
Pape Michael R 29 West End Dr  
Prebeg Jeffrey J 1386 Reissing Rd  
Rosenfeldt Kristi B, Eric M 3336 Old Oakdale Rd  
Sorrrells Orabelle 8 Highland Dr  
Spaley James P 69 Galati Rd  
Stefano Dona 223 Liberty St  
Tidd Beth 127 Fannie St  
Tinney Thomas 34 Jess Ln  
Vaccarello Christina Maria, Dorothy 2029 Sterling Dr  
Vincenti Mary Est RD 4  
Wannamaker Edwin W, Deborah 8664 Noblestown Rd  
Wolfe Mark H 283 Ft Cherry Rd

### McMurray Pa 15317

Advanced Aesthetic 3901 Washington #206  
Allison Richard E 119 Maid Marion Ln  
Argentine Christopher R 207 Spruce Dr  
Basso John P 120 Oakhurst Dr  
Cameron James W, Nancy M 169 Fawn Valy Dr  
Chan Brandon W 126 Marlboro Dr  
Corah Heather Ann 546 E McMurray Rd  
Devine Danielle 205 Sandcreek Dr  
Elder Marvin 108 Carol Dr  
Filer Heather M 200 Kimber Dr  
Guild Eleanor M, Lloyd V 337 Thomas Rd  
Hawk Scott 1056 S Hewitt Ave  
Henevich Julius, Hazel 127 Hidden Valy Rd  
Hilbert Bradley c/o Image Radiology Group 4198 Washington Rd 9  
Izzi Leighanne, Edmund 208 Cedarbrk Ct  
Jozwiak Mary Beth, Elise M 265 Ctr Church Rd  
Keller Paul Aloys 111 Will Scarlet Rd  
Kisty C A 130 Canterbury Rd  
Lacaria Terry A 4017 Washington Rd Pmb 124  
Lawrence Fay 128 Mt Blaine Dr  
Leech Loretta A 254 Roscommon Pl  
Lehrman Raymond E 254 Roscommon Pl  
Lemper H 130 Canterbury Rd  
Lorah Paul E 546 E McMurray Rd  
Maloni Gerald J 143 Elm Grove Dr  
Martin Nicholas J, Julie M 101 Stratford Dr  
McCann Marlena M PO Box 1526  
Mckelvey Valerie J 412 Ctr Church Rd  
Mitchell Mccann Marlena Dr 101 Windermere Ct  
Murphy R W Jr, Carol 143 Druid Dr  
Nancy J Simonin Irrev Trust Two Gate Ctr Ste 1700 Binotto Jr Ttee 17th Floor  
National Telecom Services Inc 2894 Old Washington Rd  
Prescription Center Krebs Prof 3515 Washington Rd Ste 550  
Pro Solutions for Chiropractic Inc 3380 Washington Rd Ste 1  
Roch David R 136 Orchard Dr  
Santhanam Mukundan 215 Molly Dr  
Skittle Matt 4017 Washington Rd 304

Smith Gary Lee PO Box 1105  
 Southills Asso Surg Inc 3001 Waterdam Plaza  
 Sprenger Arlene c/o Christine L Sprenger 107 Treetop Ln  
 Staaf Dolores E c/o Dolores E Carlson 232 W McMurray Rd  
 Tarter Kenneth 546 E McMurray Rd  
 Tax Jordan 102 Rahway Rd  
 Teodori Mildred I 309 Cedar Hill Dr  
 Thomas Jesse 212 Sussex Way  
 Three Rivers Motor Car Co PO Box 1280  
 Townsend Elizabeth O c/o David Schlafman Admin 511 Clubview Dr  
 Trajkovic Ana 110 Royal Pl  
 Vindivich Ronald M 210 W Edgewood Dr

### Midway Pa 15060

Deer Elaine 104 E Railrd St  
 Johnson Drywall PO Box 151  
 Nencioni Ronald A PO Box 78

### Monongahela Pa 15063

Amati Natalie 222 Chess St #201  
 Anderson June B 1501 4th St  
 Baker Carole 1238 Keenan Hill Rd  
 Bright Mary Est 70 Orchard Ln  
 Brown Charlotte E, Herman 209 1st Ave  
 Coen Kathleen 1277 Country Club Rd  
 Cushman Michael, Betty 111 Taylor Run Rd  
 Day Leda E 1121 Lilac Ave  
 Dorazio Barbara A 100 W Main St  
 Dudash Christopher P 6905 Wall Rd  
 Egli Meredith Ann 1112 Chess St  
 Eusanio Domenick 215 Union St  
 Filippelli Mary Est 1015 Country Club Rd  
 Geyer Patricia 2291 Sunnyside Hollow  
 Gori Ida Est 1214 Thomas St  
 Grilli Dorothy F 3403 Rainbow Run Rd  
 Horseshoe Baptist Cemetery c/o Elizabeth Ann Caldwell 1618 Boundary St  
 Ianno Anthony Box 149 Fisher Hts  
 Jenkins Lisa F RR 3 Box 564  
 Johnston Thomas 1378 4th St  
 Kelley Jeffrey K 213 Vine St  
 Kelly Elizabet A 424 High St  
 Kokoska Raymond 139 Ridge Rd  
 Kopanic Care Rita M, Rita M 424 Chess St  
 Kossar Antionette 139 Ridge Rd  
 Langendorf Joseph W 434 Chess St  
 Large Deborah 314 4th St  
 Lazzari Philip E 204 Diane Dr  
 Lea LLC 1378 N 4th St  
 Lewellyn Edward, Ethel 182 Fisher Dr  
 Makar Ann 114 Tower St  
 Marincic Bernard RD 3 PO Box 582  
 Maughan Thomas 314 4th St  
 Mcdonough Erin M 1501 4th St  
 Miller Randy S 504 Lincoln St  
 Municipal Service Co 215 Chess St  
 Necciai Mike 1124 Lawton St  
 Neidermeyer Joyce 146 Greenridge Dr  
 Partazana Marjorie 432 High St  
 Pepka Catherine, Edward 4452 Rostosky Ridge Rd  
 Pit Mon Auto Salvage Co 200 Stockdale Ave  
 Richter Nicholas A 3831 Kelly Hollow Rd  
 Rider Thomas L 1501 4th St  
 Roberts Scale Inc 579-A Park Way  
 Robinson Margaret T 503 Meade St  
 Rojas Lillian J 401 W Main St Apt 301  
 Rowe Dana 232 Marne Ave Apt #1  
 Sabinsky Josephine RD 3 PO Box 582  
 Soliani Frank 1217 Rte 917  
 Tempest Mildred 718 Ridge Ave  
 Vackaro Marina V 204 Diane Dr  
 Vazzana Byrnece 100 Waverly St  
 Vazzana Byrnece 1236 4th St  
 Walters Margaret E, Edward D 2100 Rt 481  
 Yohe Mary Alice 910 Lincoln St

### Meadow Lands Pa 15347

Bishop Louis Jr Box 116  
 Byrd Patricia J PO Box 76  
 Cox Willard, Lynn PO Box 61  
 Rathbone Ben PO Box 703  
 Rathbone Benjamin Z Est PO Box 703  
 Universal Smartcomp PO Box 800  
 Wilson James Box 222

### Millsboro Pa 15348

Cole Elvira 134 Ferry Ave  
 Faieta Family Trust PO Box 304  
 Keifer Blair W, Anne Box 205  
 Keifer Jack, Anne Box 205  
 Prampetro James Di Box C

### Muse Pa 15350

Iannarelli Armando Box 179  
 Knestruck Howard M 50 Maple St Box 204  
 Oneil G E 48 Locust St  
 Ray Hough Co PO Box 429  
 Terek Sarah PO Box 186  
 Wasuchno Phillip 40 Locust St

### New Eagle Pa 15067

Gregg William 346 Ctr Ave  
 Martello Mafalda M, Arno H PO Box 383  
 Opalko Todd J 809 Maple Ave

Regula Charlotte L Est 427 Main St  
 Rively John K 111 Chess St Apt B  
 Royce Media Inc c/o Royce Media Inc 903 Vine St  
 Smail Genevieve J 334 7th Av  
 Sweeney William E 451 2nd Ave  
 Volk Frances E Box 424  
 Volker Dennis 139 Morton St Apt B  
 Zewe Edward 125 Third Ave

### North Charleroi Pa 15022

Andreskovich Helen 519 Ctr Ave  
 Bailey Gertrude 1 Middleland Ave Apt 505  
 Lequeux Laura 632 Sixth St  
 Michael Janis 441 Conrad Ave  
 Ross Denise 621 Mckean Ave N  
 Syplywhak Stephanie A, John S 708 7th St

### Prosperity Pa 15329

Anderson Clarence H 855 S Bridge Rd Box 14  
 Good Josephine Est 12 Good Hill Rd  
 Guild Cindy 2061 Craft Creek Rd  
 Hathaway Russell, Mari 387 Grove Rd  
 Miller Mark 342 Conger Rd  
 Rhoades Tim Rt 1 Box 66  
 Scherich Eugene W 5405 Prosperity Pike  
 Scherich Thomas E 5515 Prosperity Pike  
 Smith Walter 855 S Bridge Rd Apt 3  
 Wilson Sara J 230 Pleasant Grove Rd  
 Worthington Helen R 855 S Bridge Rd Apt 3

### Richeyville Pa 15358

Anderson Bruce E 501 Oak St PO Box 37  
 Mdlantoni William 42 Emery Rd PO Box K  
 Morris Charles II PO Box 330  
 Wachinski Anthony F 906 Chestnut St Box 303

### Roscoe Pa 15477

Bilitski Brian R PO Box 421  
 Bitonti Alexandria S Box 411 38 Jefferson Ave  
 Huber Keith Everett PO Box 644  
 Jones Crystal J 501 Corwin St PO Box 281  
 Mikita George A 406 Latta Ave PO Box 82  
 Ohara Rebecca PO Box 132  
 Rebar Thomas M, Lori L 914 Arthur Ave  
 Schoch Bryan 5 Railrd St

### Scenery Hill Pa 15360

Becker James B 161 Church Rd  
 Cole Ruth E A 82 Brady Rd  
 Foertsch Bethany A, Justin 11 Robinson Rd  
 Fulton Ronald, Mary 1533 E National Pike  
 Gatten Mary S 500 Little Daniels Run Rd  
 Horne Charles W 2198 E National Pike  
 Novobilsky Linda 632 Smt Ave  
 Puskarich James L Jr, James L Sr, Jamie E 338 Garrett Rd  
 Remaley Kenneth A 82 Brady Rd

### Slovan Pa 15078

Behanna Melissa A 1938 Smith Twp State Rd Apt 1 PO Box 247  
 Calhoun Richard C 19 Hammond Ave

### Stockdale Pa 15483

Crow Gary R PO Box 294  
 Romansky Domenica A Box 172  
 Stasicha Carol F Box 172

### Strabane Pa 15363

Andy Joseph 64 1/2 Latimore  
 Smittle Frederick K 81 Valy View Rd  
 Zuzek Victoria 236 Alexander Ave

### Taylorstown Pa 15365

Raber Ruth L Box 55 206 Rural Valy

### Venetia Pa 15367

Adams Scott 276 Quail Run Rd  
 Albert Dorothy RR 1 Box 168  
 Banach Contracting Inc 679 Bower Hill Rd  
 Beck Kenneth 121 Hardwood Dr  
 Blake Nicole P 400 Justabout Rd  
 Bock Alan J Re Matthew J Bock 110 Fair View Cir  
 Changco Alvaro N MD 213 Timberlake Dr  
 Damazo Nicole, Alexa 139 Senic Ridge Dr  
 Dolinar Samuel J, Brian S, Sean J 208 Redwood Dr  
 Donley Clarence E 141 Brooke Dr  
 Erdner William J Jr PO Box 154  
 Evanovich Carolyn 107 Froebe Rd  
 Flinton Paul D 117 Oakridge Dr  
 Folino Panagaiaata, Anthony F 157 Scenic Dr  
 Garcia Alexandra, Ellen 427 Timberlake Rd  
 Gearhart Danielle 306 Bridle Trl  
 Goedert Kayla 139 Senic Ridge Dr  
 Hanson Marie P Est c/o Leslie Oconnell 114 Lake Forest Rd  
 Homes Heartland 101 Commerce Bv  
 Jacobs Roy E III, Jacobs Sandra L 141 Bower Hill Rd  
 Kendall Alison T, Dale E 102 Cobblestone Cir  
 Kennedy Claims Inc 601 Mccombs Rd  
 Kinney John L 311 Sugarwood Dr  
 Kovach Elizabeth M, Thomas Jr 153 Bittersweet Cir  
 Lewis Donna J 115 Springdale Rd  
 Martino David J, Joseph 106 Meadow Brook Cir  
 McClure Allison L,R Scott 315 Doubletree Dr  
 Mconville Charles J 312 Doubletree Dr

Miles Patricia Mansfield 332 Oak Ridge Dr  
 Narey Bethany 124 Hardwood Dr  
 Pennsylvania Coaching Alliance Inc 375 Mccombs Rd  
 Pennsylvania Society For Respiratory c/o Education On The Go 110 Horizon Dr  
 Perri Carmen Est RR 1  
 Sabatini Deanna N 218 Canterwood Dr  
 Schreiber Rudolph W Jr 536 Sugar Camp Rd  
 Schwarzwaelder David A 459 Mccombs Rd  
 Solutions Pro 305 Sugarwood Dr  
 Sullivan Joseph L, Debra D 120 Sunrise Ln  
 Teris Peter 209 Fox Run Dr  
 Varcelotti Gail A 110 Horizon Dr  
 Wu John H 205 Diamond Dr

### Vestaburg Pa 15368

Rose Pamela 111 Second St PO Box 335

### Washington Pa 15301

A&J Rentals 460 Washington Rd  
 Adams Terri L 105 Church St Apt 1  
 Albert N C Jr, Mary L 698 E Beau St  
 Allum Richard C, Lois J 1335 Allison Ave  
 Ames Joseph 31 N Main St  
 Anderson John W, Mary L 540 Baird Ave  
 Anderson Mary E, James B 1991 Arlington Ave  
 Anthony John W 540 E Chestnut St  
 Arthur Glenna C 821 Mccln Farm Rd  
 Auld Dorothy L, Frank L 123 Washington St Box 270  
 Barber Fred G 70 Samuel Dr  
 Bateman Beverly C 523 Franklin Tr  
 Bazan Dorothy 150 W Beau St 216 Plz Bldg  
 Bazant Robert 963 Weirich Ave  
 Beam James Jr 96 Acheson Ave  
 Belcastro Todd, Amy 1215 Willowbrook Dr  
 Bennett Antoinette L, Bennett Derek O E 106 Jollick Mnr  
 Bennington David E 2329 Cornelia St  
 Bert Adam K 319 Wellness Wa 202  
 Bezy Wilfred M, Beverly E PO Box 575  
 Bird Barbara J 213 S Wade Ave  
 Blackson Virginia 119 Poolar St  
 Borkowski Daryl 1776 Steel St  
 Brach Arnold J 115 Quarry Rd  
 Braden Camilla 755 E Maiden St  
 Brennen Matthew 192 Country Club Rd  
 Brocato Tammy Trlr 6 2934 S Bridge Rd  
 Brock Andy 833 Lockhart St  
 Brown Marie R 496 Fayette St  
 Brownlee Elizabeth 155 Dorothy Ave  
 Buening Bradley J Sr 11 Elkie Dr  
 Bumbera John 2920 W Chestnut St  
 Burkhart David E 132 Panorama Dr  
 Burnette Clifford A 710 Michigan Ave Apt 15  
 Bush Miriam D 800 Washington Trust Bldg  
 Cancelmi Vincent F Jr c/o Gloria C Graff 271 Hazelwood Dr  
 Cape Edward R 712 1/2 Ewing St  
 Carl Virginia 2050 Park Ave  
 Carlisle John J 720 Michigan Ave Apt N-13  
 Carlisle John R 127 Linnwood Dr  
 Carter Jon 1170 Park Ave  
 Casciola Mary c/o Sylvester Casciola Ex 314 Washington Trust Bldg  
 Christman Marjorie A, Jack F 212 S Wade Ave  
 Claassen Danielle, George R, Jason 1175 Montclair Rd  
 Clark Aaron Travis, Saige Aron PO Box 175  
 Clark Diane 445 Allison Ave  
 Clemens Curtis Est, Ellen 680 Cleveland Rd  
 Clutter Robert D, Demoyde 760 Addison St  
 Colbert Clinoth, Rosa 212 Poplar St  
 Connor Gregory W Po Box 62  
 Cox Franklin B 540 E Chestnut St  
 Cox May J 760 Addison St  
 Crawford Allen, Eliza 54 Sumner  
 Crawford James 230 E Lincoln  
 Cree Brandi L 69 W Katherine Ave  
 Crothers Roy E 106 Hall Ave  
 Cummins Kristin J, Lois B 317 Wellness Way Apt 312  
 Curran M Scott 11 S College St  
 Curtis Pharmaceutical Svcs Inc 2876-A S Bridge Rd  
 Dales Christoper J 10 Floral Hill Dr  
 Delaney Mary E 20 Sanitarium Rd  
 Delfine Ferdinand M c/o Joyce Arnal 791 Locust Av  
 Deren Andrew J 1116 Boyd Dr  
 Dewalt Eleanor, Duane 445 Allison Ave  
 Difebo Valentine 228 Grant St  
 Diversified 2002 Meadowridge Dr  
 Doak Ruth L 205 Henderson Ave  
 Dpv Corporation 8 Curry Ave  
 Drague Shawn, Mary 81 Old York Rd  
 Drapela Boldie 1174 Findlay St  
 Edward Jones 10 Floral Hill Dr  
 Ehrenreich Margaret A, Leo C 220 Lakeview Ct  
 Ehrentraut Hermon G 1620 E Maiden St  
 Ellis Robert Est 500 W Chestnut St Apt 1  
 Engle Enoch G Jr 55 Graham Ave  
 Evergreen Eleanor S 815 S Main St 108  
 Faber Norman E 1152 Allison  
 Fairmont Supply PO Box 501  
 Farabee Beverly, Paul RR 4  
 Fehl Diane 142 Helen St  
 Finrock Mark A 154 Wellington Av  
 Firanski Janet Lea 573 E Maiden St  
 Fithian Carolee R, Pauline 452 Jefferson Ave  
 Fox Rae 835 S Main St

Frazier Barbara Est 1292 Donnan Ave Apt D18  
 Galentine Dennis B, Joi B 113 Brady Ave  
 Garber William 73 Angle St  
 Gardner Adrienne 544 Potomac Dr  
 Gerdt Mildred M 133 Kelly Dr  
 Gladys Walter M 1435 Park Ave  
 Gnagey Martha E RR 1  
 Gordon Mylaina L 854 N Main St  
 Gray Grace R Est 90 W Chestnut St  
 Guibert Michelle Marie 2582 Dian Dr  
 Gwens Day Care Inc. 860 Allison Ave  
 Halpin Bernard 124 Valy Vw Dr  
 Hampson Ruth 113 Korth Ave  
 Hampton Inn 119 Murtland Ave  
 Haney Willard C RR 5  
 Harris Amy S 2640 Diane Dr  
 Hart Lenore RR 2  
 Harvey Charles E 228 Poplar St  
 Hays Sherry L 806 1/2 Brd St  
 Health Futres Inc 620 N Main St Washington Clinical Lab  
 Henrietta Bloch L 319 Wellness Way Apt 207  
 Hill Daniel J 163 1/2 Country Club Rd  
 Hlipala Joseph D 340 Duncan Ave  
 Huasheng Inc 94 Trinity Point Dr  
 Hugus James H 622 Beech St  
 Humbert Lane Health Centre 90 Humbert Ln  
 Huston Rebecca, Scott 201 Coachside Dr  
 Hutchinson H Benjamin I 30 Mcelree Rd  
 Hutchison Valerie E, Vincent Apt A8 N Ave Apts  
 Inc Uma S 1125 Arrowhead Dr  
 Ingram Sara 663 Wilmington St  
 Internal Medicine Geriatrics 880 S Main St  
 J L Miller Sons Inc 2301 Jefferson Ave  
 Jakes Media Inc E 3702 Clubhouse Cir  
 John P Soric Trucking Box 541  
 Johns Robert, Maxine L 73 Angel St  
 Johnson Dorothy, Cora 341 Locust Ave  
 Johnson Brian K 1425 Mcelree Rd  
 Johnson Nanette Jean 4113 Jefferson Ave  
 Jones Kathryn A 370 Woodridge Dr  
 Jordan Roxane 382 W Chestnut St  
 Joson Philip 150 Beau Ave  
 KDL Court Reporting 405 Washington Trust Building  
 Kelley Sherry M 640 W Wylie Ave  
 Kincaid Kerry J 1604 Stonecreek Ln  
 Kiski Peter Est 11 S College St  
 Koblachick Stephen, John S 308 Wotring Rd  
 Kosek Joseph Est, Anna 610 Brd St  
 Koss David O 461 Brad Ave  
 Kvaerner Metals 455 Racetrack Rd  
 L Charles MD 50 W Chestnut St  
 Lackie Mildred 3198 Jefferson Ave  
 Landock Rachel M 960 E Maiden St Apt 623  
 Lank Alice M 155 S Main St Apt 24  
 Lazek Jeffrey c/o John Lazek 1241 S Hewitt Ave  
 Leckie Joseph Scott 505 Washington Trust Building  
 Lester Henry A 1302 Stonecreek Ln  
 Lindsey Jackie K 46 Potato Run Rd  
 Lombardi Auto Body 213 S Wade Ave  
 Low John Clark 53 Shrontz Ln  
 Lowry John G, Ruth T 2524 Jefferson Ave  
 Lucas Holly F c/o Dorothy Herceg 30 Lang Ave  
 Mack Gloria R 915 Addison St  
 Majewski Stanley M Est 5 Memory Ln  
 Manning Michael J Est 62 W Wheeling St  
 Marasco Mary A 979 Jefferson Ave  
 Marchand Auto 1215 Willowbrook Dr  
 Martin Leo 663 Wilmington St  
 Matthews Marie 3019 Traban Woods #320  
 Mawhinney William B 850 Beech St Apt 402  
 Mccarrell Clarice, Evelyn 972 Green St Ext  
 Mccartney Nora B 8 Mill St  
 Mccartney Wallace F 21 W Prospect Ave  
 Mccloskey Betty J 70 Paxton St  
 Mcconnell Cathy S 235 W Chestnut St Apt 308  
 Mccord Patricia 1292 Donnan Ave Apt D18  
 Mccune Barron P 144 Lemoyne Ave  
 Mccune Dorothy c/o Dorothy Herceg 30 Lang Ave  
 Mcdaid Anna 2050 Park Ave  
 Mcfeely Betty J 656 Donnan Ave  
 Mckinney Denise 575 Locust Ave  
 Metz Kristina R 710 Jefferson Av Apt 4  
 Mighty Tire 258 West Wheeling St  
 Miller Mary B 517 Sylvan Dr  
 Mullis Jody 850 Beech St Apt 502  
 Myatich George 498 E Maiden St  
 Nationwide Appraisal 95 W Beau St Ste 300  
 Natoli Robert 1294 Donnan Ave C20  
 Neel Anthony J 408 N Wade Ave  
 Nichols Michael 147 Cumberland Ave  
 Nixon Sandra 159 Wellington Ave  
 Oberst Raymond F, Helene 1100 Sycamore St  
 Oklesson Frank Est 269 N Main St  
 Osborne Hettie J 730 Mckinley Ave  
 Pasquariello Emily 61 Bedillion Rd  
 Patchen Helen 18 Norman Ave  
 Penn Commercial 242 Oak Spring Rd  
 Pete Insana Auto Body Rpr & Tow 139 Ohio St  
 Pettit Inda Mae c/o John C Pettit 96 N Main St  
 Phillips & Faldowski PC 29 E Beau St  
 Piechnik Mary 331 Cleveland Rd  
 Platt Mary L Westgate 1290 Donnan Ave Apt F18

Poland Cindy Est, Thomas L 1301 Weirich Ave  
 Pomykala Eugene, Renee 660 Penn Ave  
 Porter Hester Est c/o Cheryl Ann Pitzer 1602 Pierce Ave  
 Pratt Rose M 424 Brad Ave  
 Premier Rehab System 3355 W Chestnut St  
 Presky Dorothy 1480 Washington Rd  
 R & R Home Improve 710 S Main St  
 Reeves Jordan B 478 Lone Pine Rd  
 Reid Herman, Rose Est 495 Duncan Ave 1  
 Retos Irene 550 Munce Ridge Rd  
 Reyes Grace 2612 A Old National Pike  
 Reynolds Elizabet B 786 Weirich Ave  
 Richardson Theodore, Mary RR 2  
 Rizor Anna 1116 Boyd Dr  
 Roberts Robert W 705 Brd St  
 Robertson Shannon 809 E Maiden St Apt 1  
 Robson Robby 17 Griffith Ave  
 Rocco Joseph 910 E Maiden St  
 Ross Laurence F, Joann C 80 Woodside Dr  
 Rossell Christopher M 132 E Maiden St  
 Roth Vera I, Vera 119 W Chestnut St  
 Roupe Trevor R 2182 E Maiden St  
 Russo Pauline 331 Cleveland Rd  
 Rutan Charles E PO Box 1302  
 Salomonsen Patricia L 526 S Main St  
 Saunders Daniel D 225 S College St Apt 5  
 Scarmazzi Joe D 220 Glen Arden Cir  
 Schilling Richard M 84 W Wheeling St  
 Schneider Ethel M 154 N College St Apt 304  
 Schwering William 196 Ellis Ave  
 Scott Monte L, Lois T 317 Wellness Way Apt 118  
 Scott Robert R 950 E Maiden St 514  
 Sendro Anna 155 S Main St Apt 24  
 Sensky Dennis 39 N Main St Apt 2  
 Shaffer Brown H 6 Ankrom Rd  
 Shaw Environ Inc Attn Accounts Payable 1217 W Wayne St  
 Shriver Lisa 192 Country Club Rd  
 Smartcomp LLC 480 Johnson Rd Ste 200  
 Smider Matthew Elijah 414 Burton Ave  
 Smith James E 1290 Donnan Ave Apt 15  
 Solomon Seafood 222 Hall Ave  
 Southwestern Pa Neurology 101 Trich Dr  
 Sowers Eric L 112 Brook Ave  
 Spencer William 235 W Chestnut St  
 Spossey L Anthony Treasurer 55 W Maiden St  
 Stacher Alexa 10 E Katherine Ave  
 Stark Gregory 665 W Chestnut St Apt2  
 Stoner Sharon L, Robert A 194 E Katherine Ave  
 Strait Sally Flynn 99 Lemoyne Ave  
 Stromski Brian J 144 Blaine St  
 Sun Victory Christian 6 Ankrom Rd  
 Susko Darey 76 W Hallam Ave  
 Sutherland Caryl R 235 W Chestnut St Apt 308  
 Tanner Ronald C 976 1/2 Addison St  
 Tarr Wilma M 25 E Katherine Ave  
 Taylor Desiree Danielle, John A 62 Karen Dr  
 Taylor Britney 72 Hawkins St  
 Tennent Lucille M 28 High St  
 Thomas Chad L 276 Tr Ave  
 Thomas Margaret 193 Malone Ridge Rd  
 Troutman George M 962 Addison St Apt 1  
 Truby Carol Jane, Larry 517 S Main St  
 Trucking Gladden 1059 S Hewitt Ave  
 Tucker Richard 1414 Gabby  
 Tuesday Wheeler 1090 Jefferson 10  
 Turocy Brennan M 449 Brad Ave  
 Umstead Ruth, John 701 Beeck St  
 Universal Smartcomp 480 Johnson Rd Ste 200  
 Vanderlee Michael A 324 Tyler Ave  
 Vaughn Laura J 697 Beech St  
 Voytek Eugene J 271 Park Ave  
 Walker Jason E 280 Wotring Rd  
 Walker Ruth 109 W Walnut St  
 Wallace Walter 2535 Beverly Dr  
 Waltz Phyllis C 40 W Prospect Ave  
 Ware Rayannah 621 N Main St C20  
 Washington Chevrolet 1 Raymond Blvd  
 Washington Chevrolet 105 Church St Apt 1  
 Washington City Mission Inc 84 W Wheeling St  
 Washington Penn Plastics PO Box 236  
 Wells Fargo Disability Mgmt PO Box 617  
 Werner Donaldson Moving Svc 2300 N Main St  
 West Donald P Sr, Helen M 716 W Chestnut St  
 White Edith 109 W Walnut St  
 White Shawn D 235 W Chestnut St Apt 703  
 Wienczek Francis J 32 Atchinson Ln  
 Wise Anna 256 Cortez Dr  
 Wojcuich Joseph D, Ilene P 1635 Weirich Ave  
 Wright Stephen C 401 W Maiden St  
 Wymer Amelia 155 Dorothy Ave  
 Zediker Rhonda T 862 Beech St Apt 221  
 Zelenka Anthony J 445 Duncan Ave

### West Alexander Pa 15376

Cole George c/o Country Side Estates Box 296  
 Dickson C Garey 97 Highland Ave  
 Kitzmiller Alice A 111 Main Rd  
 Noble Greathouse Candice J 628 Old National Pike  
 Noble Mildred S RD 1 Box 394  
 Pasco Charles E 27 Ebbert Rd  
 West Alexander Historical Society PO Box 3

### West Finley Pa 15377

Garrett George P 272 Birch Rd  
 King Jane PO Box 54  
 King Michael S PO Box 54

### Westland Pa 15378

Cevera Angie M 187 Dogwood St PO Box 413  
 Harris Jamie, James 438 Westland Rd Royal

## Wayne County

### Beach Lake Pa 18405

Bugunova Victoria 2 Hill St  
 Bunting Dorothy M 9 Manor Dr  
 Conklin Bryan 46 Country Ln  
 Hames Alma E 9 Manor Dr  
 Hector Roger W 5 Tall Trees Ln  
 Johannes Craig A, Anna 21 Main Ave  
 Lisco Michael J c/o Angelina Lisco RR 1 Box 1593  
 Mangin Michael G 9 Manor Dr  
 Marazo Curreri Nancylynn E 21 Hill St  
 Rose Dorothy PO Box 125  
 Trieber Louis Bavarian Village RR 1 Box 57 Alpine Rd

### Bethany Pa 18431

Hart Mary Ann 534 Wayne St

### Damascus Pa 18415

Bundas Louise M, Bundas John J Star Rt Box 314  
 Engelhard Irmgard RD 1 Box 125  
 Maloney Thomas 180 Diehl Rd  
 Price Ralph M HC Box 209  
 Rutledge Brian P736 Callicoon Rd

### Elmhurst Pa 18424

Leary Elizabeth St Mary Rd Villa Residence

### Equinuck Pa 18417

Dellaportas Christopher 79 Whitleigh Rd  
 Greaves Ingeborg 125 Mud Pond Rd  
 Ruiz Juan 289 Hellmers Hill Rd  
 Zona Rachel M 1042 Pine Mill Rd

### Gouldsboro Pa 18424

Bailey Justin R 455 Thornhurst Rd  
 Davies Elberta M, Thomas W Box 125a RD1  
 Eagle Lake Community Assoc PO Box 305  
 Gebhardt Douglas 46 Third St  
 Gelb Diana 311 Big Bass Dr  
 Gotlibovsky Marina PO Box 909 311 Big Bass Dr  
 Herman Thomas J 2717 Eaglesview Dr  
 Leary Elizabeth L PO Box 2620 Cool Baugh Rd RD 2  
 Malodobra Aneta PO Box 997  
 Mazurik Barbara Ann RR 1 Box 1037  
 Messbauer Joseph PO Box 612  
 Metcalf Martha A 23 Pocono Frst  
 Mokos Joseph J PO Box 143  
 Otis June K PO Box 976  
 Scarantino Jason 99 Main St  
 Thomas Walker S RR 2 Box 2046  
 Toland Francis 124 Maple Ave  
 Weiss Baio Beverly G 84 Perch Ln

### Hamlin Pa 18427

Krull Robert E Box 408  
 Mccall Kevin PO Box 942  
 Medina Jorge PO Box 914  
 Subway 12315 RR 590 Box 667

### Honesdale Pa 18431

Alexander Lawrence, Veronica 1119 Ct St  
 Barca Joseph 136 Steep Hill Rd  
 Bennett Tammy L Estate of 513 Grove St  
 Black Lois H 1848 Fair Ave  
 Bonham John R 833 Bethany Tpke  
 Burchell Kathryn L 2521 Shuman Rd  
 Corley Carl PO Box 326  
 Elders Matthew 1137 Hancock Hwy  
 Fleming David 524 Main St  
 Forgeois George 55 Holgate Rd  
 Franklin Dwight A 280 Erie St  
 Gallick Margaret 205 Ash St  
 Hafler Genevieve B, Donald E 1848 Fair Ave  
 Hawley Amy L 305 Tryon St  
 Hoffman Klein Homeopathic Phar 952 Bethany Tpke  
 House Builders 295 Erk Rd  
 Huebke Phyllis HC 62 Box 1210  
 Hughley Pearl MR6 Tr St  
 King Maimunah T 524 Main St Apt 233  
 Kinsman Ann S 518 Main St  
 Lacey Frank 151 HC 6 Brook Rd  
 Lemeur Patricia G Estate Apt 322 1202 N Main St  
 Livsey Joseph W RR 6 Box 6750  
 Loftus Joan T, Thomas 126 Forest St  
 Loscig John A RD 5 Box 5773  
 Malti Amy Lynn 1186 Owego Tpke  
 Mead Bertha MR6 Tr St  
 Moore Lillian E PO Box 326  
 Nuernberger Deborah L One Rock Ledge Dr  
 Ostrander Elwin C RR 3 Box 3574  
 Owl Chrys Jeep Inc 818 Church St  
 Pacich Shawn 154 Lakeside Ave



Propst Robert W 514 Adams Pond Rd  
 Propst Robert W RR 4 Box 920 Lake Estemerwalt  
 Rileyville Child Care 1920 Hancock Hwy  
 Schwartz Gloria 226 Beach Lake Hwy  
 SEM Hospitality RR 3 Box 3394  
 Shine Ruth E 1301 North Main St  
 Smith Laura J 135 Bridge St  
 Staunton Donna M 304 Tr St  
 Swartz Elwood E 718 Maple Ave  
 Tenbus James 1509 East St Apt 2  
 Thompson James Ralph 325 Grandview Ave  
 Walsh Richard C RR 6 Box 3367  
 Weber Irene M, Irvin 21 Canal St  
 White Ann Weeks 1310 N Main St  
 Woods Brian c/o RR 4 Box 999

### Lake Ariel Pa 18436

Bello Joseph 874 Goose Pond Rd  
 Burns Richard D 2511 Oak Cir 794 The Hideout  
 Cali Ryan Parent 100 Homers Place  
 Cawley Christopher J Author 6 Moosic Lakes  
 Chacon Dolores 9 Tomahawke Rd  
 Cimoch Sebastian Anthony, Edward RR 4  
 Conklin Janet D 1121 Apt 2B  
 Decrescenza Mary T c/o Mrs Kamarunas RR4 Box 178  
 Dohanich Peter P Jr 123 Shafraan Dr  
 Evarts Ellyn 125 Batzel Rd  
 Fanjoy Christine J 1058 Forest Ct  
 Ferraris Pat c/o Hale Honu LLC 110 Harmony Dr  
 Ferraro Mary 38 Mountain Crest Dr  
 Freisen John M 19 Lakeshore Dr Wallenpanpack  
 Gross Helen c/o Kate Sears 312 The Hideout 436  
 Himan Leslie Ann c/o 85 Wallenpaupack Dr  
 Himeline Stephen P 169 Rose Rd Bldg B  
 Hinz Henry J RD 1 Box 558  
 Hoerschgen Antoinette R 7 Salem Hts Es  
 Hutchins Stephen, Robert 1045 Wildwood Ct  
 Jordon Patrick PO Box 370a RD 4  
 Jurewicz Richard 2119 Lake View Dr  
 Kamora Madlyn 725 Cortez Rd  
 Kennedy Nathan, Gary Rt 5  
 Langan Catherine, Langan Patrick 4370 Golfclub Rd RR 4  
 Laudig Lois 169 Rose Rd Bldg B  
 Mangieri Krista M 547 Parkwood Dr  
 Mannick Becca L 408 Archpalb Men Rd  
 Mccann Donald RR 2 Box 328  
 McClure Kara E 702 Tannery Rd  
 Mcelroy Arthur M 46 Sawmill Rd  
 Mcgraf Bill 209 E Sure Dr  
 Mchugh Shannon Rose, Jerome R Jr Cortez Rd  
 Metschuloat Eugene 1295 Mt Cobb Rd Unit D  
 Miner Larry 1704 The Hideout  
 Mittan Henrietta, Frank E RR 3  
 Montalvan Lauren 2725 Pebble Ct  
 Morell Anthony PO Box 394  
 Mostowski Jim Jr RR 5 Box 5714  
 Obrien Amber R, John L c/o Josephine Olker 1372 The Hideout 4214  
 Parent John 968 Cortez Rd  
 Peet Evelyn C RR 1 Box 152  
 Remeneski Shirley 52 Beaver Lake Dr  
 Roberts James P 54 Maple Ln  
 Schaefer Kristine 4316 N Fairway Dr  
 Schuylkill Womens Investment Groups c/o Lori Gurlavage Agent RR 9 Box 9916  
 Sledzinski Ann RD 1 Box 558  
 Sprecher Susan J, Frank 180 Blue Bird Ln  
 Stevens Jake Donald, William D RR 1  
 Terwilliger John D 2725 Pebble Ct  
 Tobin Mary PO Box 153  
 Topp Stella, William Box 279a RD 1  
 Ventimiglia Jack S 123 Shafraan Dr  
 Vermack Ryan 968 Cortez Rd  
 Walling Thomas, Catherine 443 Archbald Mountain Rd  
 Warnock Robert 412 Stockfarm Rd  
 Zeiler Ronald K, Aggie E167 Faller Rd  
 Zelinski Peter PO Box 394 1

### Lakeville Pa 18438

Igals Valerie J HC 1 Box 556  
 Mattina Giuseppe, Denise 80 Daniels Rd

### Milanville Pa 18443

Swendsen Gary J 843 Calkins Rd  
 Zirpoli Frederick J 151 Spruce Swamp Rd

### Newfoundland Pa 18445

Coffin Alice K PO Box 458  
 Courtright Jason RR 1 Box 223  
 Davis Patricia E, Frank D RR 1 Box 17  
 Erskine Rose PO Box 54  
 Grives Jason 118 Fountain Dr  
 Hobbs Michael F 465 Crestmont Ave  
 Jackson Ronald M RR 1 Box 72a  
 Jurlando Cecilia PO Box 487  
 Laboy R 34 Shady Ln Dr  
 Lafave Mark, Michelle 185 Pine Grove Rd  
 Ziegler Margaret L, Jack RR 1 Box 133

### Pleasant Mount Pa 18453

Ayoub Theodore A HC 65 Box 56  
 Creamton Maple Trust Carl E Mills Agent 309 Creamton Dr  
 Gill Patricia J 459 Great Bend Tpk PO Box 19  
 Walker Kathleen 2139 Bethany Tpk

### Poyntelle Pa 18454

Dailey Gertrude W Box 104

### Prompton Pa 18456

Mill Leslie W PO Box 68

### Starrucca Pa 18462

Kelley Robert Sr RR 3 Slocum Hill Rd

### Sterling Pa 18460

Barber Theodore G PO Box 220South  
 Catanzaro Stephanie Rt 191S  
 Janosco Michael J Jr 41 Wilder Rd  
 Masami Tawara dba Crankers Ltd PO Box 55

### Thornhurst Pa 18424

Baumann Chrisoula, Paul 113 E Country Club Estates  
 Finish Line Auto Body Inc 112 L County Club Estates  
 Nulton Ronald Jr, Allison 112a Country Club Estates  
 Rath Stephanie A, Eric 112 L Country Club Estates  
 Reilly Shawn, Nicole P HC1 Box 148b

### Waymart Pa 18472

Bender Lee PO Box 143  
 Booths Nicholas E 19 Boots Ln  
 Bradbury Patricia L Wayne Woodlands Manor 37 Woodland Dr  
 Bunting Robert RR 1 Box 1909b  
 Godfrey Andrea S 21 Perry Rd  
 Hildebrand Chester W, Mary B PO Box 128  
 Jacobs Matthew R 21 Perry Rd  
 Kinney Paula AJ975647 Lackawanna County Prison PO Box 256 G F 1028  
 Laurence Patricia RR 1  
 Malewicz Brony B 596 Honesdale Rd  
 Reed Georgann J 340 Robinson Rd  
 Rizzi Dennis 33 Carbondale Rd  
 Rozanski Gertrude RR 1  
 Skitzki Francis c/o Minnie Gillette PO Box K  
 Staudt Donald, Sandra 15 Rockwell Ln

### White Mills Pa 18473

Latonnons Patrick PO Box 88  
 Walker William R PO Box 224

## Westmoreland County

### Acme Pa 15610

Braem Paul A RR3 Box A9  
 Braem Rose RR 1 Box 9  
 Huber Beverly G RR 1 Box 229  
 Huber Joseph B RR 1 Box 229  
 Monroe Matthew 164 Coffman Rd  
 Rega Joseph N Sr, Patrick J 2045 Rocky Ridge Rd  
 Waltrout Betty Jean 215 Thompson Rd

### Adamsburg Pa 15611

Adk Cardiology PO Box 431  
 Esquino Gerald A 157 Main St PO Box 292  
 Show James F, Helen PO Box 209  
 Whitman Harold Est PO Box 36

### Apollo Pa 15613

Amsler Automotive 340 Yockey Rd  
 Anker Anton Jr 621 Jackson Dr  
 Belfield Harry T Sr, Harry Est 1738 1/2 Hancock Ave Apt 5d  
 Bellas Helen P RR 3 Box 326  
 Braman Joshua 132 Parkridge Apt F  
 Brayer Samuel Walter, Paul J 375 Markle Rd  
 Brletic Richard J 1502 Crestview Dr  
 Buckley Lula A RR 5 Box 83  
 Cochran Patricia 1605 Hancock Ave  
 Crooks Rachel, Carol 1846 Sampson Dr  
 Davis William 30 Pine Cir  
 Deemer Delila RD 2  
 Denning Jesse 340 Yockey Rd  
 Doverspike Ronald 1006 Shaner Acres  
 Fullard Michael M 412 Willow Ct  
 George Lisa L 610a Isabella Ave  
 George Wendy M 516 N 5th St  
 Giunipero Tressa, Frank 259 Old Mill Rd  
 Guthrie Ray 1216 Old State Rd  
 Haddon Julia A 1347 Martin Rd  
 Hersak John K 123 Siebert Ln  
 Hild Arthur 32 Pine Cir Dr  
 Kiehl Eden C, Alene Mt 10 Box 47  
 Kulick Kylie A 1076 White Cloud Rd  
 Lange Bille 737 Edgewood Est  
 Mago Evelyn M 1002 Woodward Ave  
 Mancini Nellie 114 Moglia Ln  
 Miller William B Not Known  
 Morgan Howard D, Helen M 310 N 9th St  
 Orr Sandra G, James E RD 2  
 Paustenbach Francis K 134 Crestwood Dr  
 Petricig Robert, Bruno 1101 Martin Rd  
 Phillips Leona K 115 Thorn St  
 Rairigh Nancy F 672 SR 380 E  
 Shepard Charlotte 221 Skylark Dr  
 Siegel Darren M 409 Chapeldale Dr  
 Snyder Elizabeth, John D 115 N 3rd St  
 Strong Clarence, Della J 1017 Shaner Acres Dr  
 Terheyden Regina, Mary West Haven Nursing Home 151 Goodview Dr  
 Trump Tight Entertainment LLC 423 Chapeldale Dr

Vandenheuvel Gary 365 N Washington Rd  
 Vovaris Dennis J Jr 427 Hoover Dr  
 Wolford Geraldine 709 Zubal Rd

### Arnold Pa 15068

Beroni Rena 106 Seneca Ave  
 Black Andrew P 1386 4th Ave  
 Chapman James E PO Box 3162  
 Colella Vera M 1814 Kenneth Ave  
 Guzzi Frances 2010 Leishman Ave  
 Holloway Dewayne Lee, James E 1337 4th Ave  
 Hussar Cynthia, John A c/o Cynthia Fabian 2011 Kenneth Ave  
 Lubomski Maxine C 1528 Horne Blvd Apt 811  
 Mascara Susan L 1600 Victoria Ave  
 McLaughlin Cheryl J, Joanne A 1919 Alcoa Dr  
 Schaffer Bernice 1819 4th Ave  
 Storrs Isaac I Sr 1734 Horne Blvd  
 Winschel Marlene E 2020 Ridge Ave  
 Worlds Kevin 1704 4th Ave  
 Zaffuto Charles Jr 2007 Leishman Ave  
 Zaleski Frances C 1819 4th Ave

### Arona Pa 15617

Kovatch Marlene, Mildred PO Box 48  
 Whigam Lester E PO Box 21

### Avonmore Pa 15618

Hill Thomas J RR 1 Box 1512  
 Kelly William, Rose PO Box 60  
 Lockhart Daniel 194 Wherry School Rd  
 Markus Lynn 693 Long Run Rd  
 Miller Kevin 614 Indiana Ave

### Bolivar Pa 15923

Baird Martha RR 1 Box 186  
 Lamantia Anthony S, Dominick Box 218  
 Nixon Sandra RR 1 Box 186

### Bovard Pa 15619

Agnew Lattimore Leona PO Box 204  
 Demonte Cecelia 250 2nd St

### Bradenville Pa 15620

Bell Bonnie PO Box 336  
 Giordan Helen Est, Alphonse PO Box 218  
 Matrunick Mark E RR 1 Box 57

### Calumet Pa 15621

Hagerty Jacqueline A, Wyatt E PO Box 145

### Champion Pa 15622

Burnett William R PO Box 503  
 Fencil Eugene D 2261 Indian Head Rd

### Claridge Pa 15623

Folta Florence M PO Box 197  
 Menenghini Thomas PO Box 37  
 Soltys Josephine, Louis PO Box 108

### Crabtree Pa 15624

Longs Catering Inc PO Box 332

### Darragh Pa 15625

McLaughlin Patricia D, Wilbur RR 1 Box 240  
 Walko George Est, Lilly PO Box 97

### Delmont Pa 15626

Alpha Business Forms Inc 506 Athena Dr  
 Barrick Kelly M 11 Greensburg St Apt D  
 Carney Mary Dolan 147 Stotler Dr  
 Cunningham Betty M 37 Buena Vista Dr  
 Dilozenzo Emil J 99 Pembroke Dr  
 Glunt Jean 211 Fairview St  
 Kemerer Deborah A c/o Linda Whiphey Hess 744 Cloverleaf Cir  
 Lamison Michael 259 Abbe Pl  
 Mikula Gregory, Vera F 375 Rt 22 6  
 Pipak Andrew, Ruth M 280 Abbe Pl  
 Pitchford Terrence, Dinah 126 Park Dr  
 Pratt Audrey 211 Fairview St  
 Raishart Krista, Karen 225 E White Oak Dr  
 Symborski Rebecca J 114 Larchwood Dr  
 Trimble Eileen M, Thomas G 4 Bel Aire Rd  
 Willis Vivian 508 Lakeview Dr  
 Wurzell Laura A 413 Athena Dr

### Derry Pa 15627

Bialas Joseph, Carol RR 2 Bix 155a  
 Brant William, Ruth I 118 W 4th Ave Apt 215  
 Downey Lewis W 1384 SR 217  
 Ecker Paul E, Eric PO Box 96  
 Ernest Stefanik 373 Wilson St  
 Festa Betty G 719 W 4th Ave  
 Gebicki Stanley, Louise 210 N Chestnut St  
 Leary Melvin D 931 W 4th Ave  
 Liberoni Frank J 4 Superior RD 1  
 Lutz Gloria E 511 W 6th Ave  
 Malone Andrew B, O Reeta RD 4 Box 17  
 Markle Phyllis 500 N Chestnut St  
 Miedel Frances, Paul 107 Caldwell Ln  
 Moore Kyrie 118 W 4th Ave #304  
 Shaffer Eleanor 301 W Owens Ave  
 Skoloda Blanche, Emil H 153 Seger Rd  
 Starry Ada Est, Ada 1 Brown St

### East Vandergrift Pa 15629

Anthony Bruce PO Box 326  
 Masiasak Jeffrey 803 Mckinley Ave PO Box 38

### Export Pa 15632

Charnack Charlene A Est 5848 Kemerer Hollow Rd  
 Crawford Ann 6974 Berkshire Dr  
 Do Anthony S 3030 Ketchy Ct  
 Durstine Shirley A 5870 Kennedy Ave Apt 204 Duff Manor  
 Earth Sciences Consultants One Triangle Ln  
 Foresman Ellen J 6214 Old Wm Penn Hwy  
 Fulmer Co Inc Westmoreland Ind Park #3 3004 Venture Ct  
 Gal John G Jr, Nancy 3007 Hoy Farm Ct  
 Granche Christine I 3942 Hills Church Rd  
 Hickman Alice R 5976 Hayes Ave  
 Highsmith Christine A 1325 Kentucky St  
 Jackson Herminia M Est 5042 Old William Penn Hwy c/o Mary Seiler  
 Johns Francis 1022 Lexington Dr  
 Keibler Thompson Corp RR 2 Box 264a  
 Kiragis Beth 4954 Simmone Cir  
 Kukurin Gloria J 2918 Bryer Ridge Ct  
 Lacaria Dominic, Aldene 2015 Kentucky St  
 Lemley Clarence Est c/o Edward Askey 5795 Roosevelt Ave  
 Lemmon Lorraine S Apt 204 5870 Kennedy Ave  
 Lockwood Eric 3101 Oakview Dr  
 Manovich Nick, Mary 2884 Cleveland St  
 Matysik James T 5805 Claridge Rd  
 Miller Sara 5753 Lincoln Ave  
 Patel Kishor 2 Fawn Ln  
 Polhamus Beth A 5618 Lincoln Av  
 Reitz Tiffany, Ronald 2697 Pal St #C  
 Remic Henry J Jr 113 Country Ln  
 Rihn Christopher T, Susan 281 Jefferson St  
 Roberts Patricia 5848 Kemerer Hollow Rd  
 Schultheis Charles RR 3 Box 202a  
 Scott Joseph 113 Pinetree Dr  
 Sleigh Maxine H PO Box 566  
 Steward Anna Mae RR 1 Box 359  
 Symanowicz Gregory 5550 Old William Penn Hwy Apt 8  
 Tom Garry C 5809 Grant Ave  
 TRC 1036 Corporate Dr  
 Veahman Harry, Roy 5910 Fillmore Ave  
 Walter William J 4310 Hilty Rd RR 5  
 White Valley Athletic & Social Club PO Box 597  
 Wilson Richard E, Karen K RR 2 Box 261 A

### Grapeville Pa 15634

Long Louise Est, Louise PO Box 28

### Greensburg Pa 15601

Action Properties Inc PO Box 966  
 Adams Anna 248 Rear W Otterman St  
 Allegheny High Lift Inc RD 6 Box 510  
 Altman Laura M Est c/o D Woodward 200 S Main St  
 Amineni Venugopal 512 Dornin St  
 Amos John 650 S Main St  
 Anderson Betty R 1923 Highland Ave  
 Armanious Adel W MD 3138 Princeton Rd  
 Armbrust William H RR 11 Box 706  
 Baker John Ord, John 179 Wildwood Dr  
 Baker Sue 626 Hempfield St  
 Banchiere C G 251 Lakewood Dr  
 Baran Isabelle F Williamsburg E Apt 6 D  
 Bassett Gallagher Suite 3000 540 Pellis Rd  
 Battistone John F 6 Arch Ave #4  
 Bell Patricia 825 N Main St Apt 26  
 Bell Virginia M 427 Harrison Ave  
 Bodenschatz Carl Est 100 Freedom Way  
 Botsko Amelia 121 W Otterman St  
 Botsko Amelia 7371-B Eastmont Dr  
 Boynton Rita M. 504 Kenmore Ave  
 Bra Carl F RFD 4  
 Bradish Peter RFD 7 Box 124a  
 Broad Street Dairy 1608 Brd St S  
 Bures J Conrad, Nancy L 2935 Seminary Dr  
 Burke Mattie L 102 E Atterman  
 Burns Harumi U 34 Timber Trail  
 Burrik Stephen E 245 Everglade Rd  
 Burrows Richard 1614 Poplar St  
 Butler Pat 518 George  
 Butler Robert S 608 Farview Dr  
 Calisti Jacqueline 905 Kunkle Dr  
 Cam Francis, Evelyn 178 Iowa St  
 Cannon John G 801 Alta Vita Dr  
 Cantella Jack R, Mary R 108 E Pittsburgh St  
 Carini Reno 557 Hickory Dr  
 Carlos Martin J, Timothy, Martina, Janet M 98 Glenview Ave  
 Chrysler Financial Corp 535 Newport Dr  
 Cirelli Rosemary 525 Westminster Ave  
 Citizens Bank of Pa Rt 30 1120 A E Pittsburgh St  
 Claypool Floanne 438 Hacke Ln  
 Coates David R RR 10 Box 299  
 Cole Irma L 8 Cedarbrook Dr  
 Conaway Loretta M, Lewis 790 N Main St Apt J9  
 Cook Kay E 2305 Hunter Rd  
 Cope Dolores L 1532 Poplar St  
 Courtyard by Marriott Pitts Greensburg 700 Power Line Dr  
 Cresson P A 2930 Seminary Dr  
 Crock Homer W H, Anna C, Irene C 430 Wayne Ave Apt 102  
 Crouse & Co 4000 Hempfield Plaza Blvd Suite 914  
 Culbreath Cathy L 228 W 3rd St  
 Cullen Rosemary A, James E 217 Meadow Spring Rd

Cuneo Mark 2403 Skidmore Rd  
 Damico Frank 618 W Otterman St Apt D  
 Day Mary E Tollhause Apts 900 E Pittsburgh St Apt-D-23  
 Deflorio Anthony 1308 Elm St  
 Deflorio Anthony J 1206 Ashland St So  
 Destination Marketing 650 S Main St  
 Devine Carol Mt View Specialty Care Ctr 227 Sand Hill Rd  
 Dickert Family Foundation 2211 Armburst Rd  
 Diciaudio Matthew, Ron 6 Daniel St  
 Digital Dynasty Inc 109 Starboard Villa  
 Dimaria Rick Est Thorn Run Dr PO Box 259  
 Dipietro Nicolina RD 1 Box 362 H  
 Disaster Restoration Svcs RD 1 Box 362 H  
 Dolan Joseph M 858 Dornin St D5  
 Dominion Transmission Inc 466 E Pittsburgh St  
 Donkin Ida 421 Westminster  
 Dutrow Stephanie, Carly 577 Agnes St  
 Dwyer Kenneth, Mary 12 W Hills Dr  
 Ecker Unk 2009 Medow Ln Dr  
 Econo Lodge 776 E Pittsburgh St Ste 203  
 Esola Mamie M Cbom, Mamie M 116 Glenview Ave  
 Fanell Thomas J 624 Park Ln  
 Ferricks George E RD 8 Box 247  
 Firestone Terry, Sara 5 N 209 W 3rd St  
 Floyd Josephine 896 Weatherwood Ln Apt 201  
 Food Inc Ernie Vallozzi S Rest 855 Georges Sta Rd  
 Frank George L, Fred 8074 Rte 819  
 Franklin Michel, John W 137 Ken Ln  
 Freeman Judith A Westmoreland Manor 2480 S Grande Blvd  
 Fryer Edgar R & Helen L Rev Living Trust 116 Rolling Meadow Dr  
 Gallagher Bassett Svc Inc 540 Pellis Rd 3000  
 Gangle Francine RD 11 Box 867 Box 247  
 Gazze Tony 330 S Spring Ave  
 Gebicki Louise 227 Sand Hill Rd  
 Geckle Rosemary, Kelly E 415 N Maple Ave  
 Georges Victoria, Norbert 56 Deerfield Dr  
 Gernert Haley RR 3 Box 267  
 Goff Evelyn D 735 Harrison City Rd  
 Good John J 2333 Locust St  
 Greenburg Wireless 6044 State Rte 30 Ste 200  
 Greensburg Lab 99 N Westmoreland Ave  
 Guo Xiaogang 803 Weaver St Apt 18  
 Hanlon Wilson Co 128 E Pittsburgh St  
 Harbaugh William E 770 N Main St Apt G8  
 Hartman Amy L 1532 Poplar St  
 Hartman Jane S c/oMarnie E Abraham Esq 104 Mount Odin Dr  
 Hathaway Warner M 425 Green St  
 Hays Eva L 28 N Urania Ave  
 Henry Mark S 111 Tridico Way  
 High Point Center for Human Svc 25 E Park Ave Ste 8  
 Hiway Drive In Theatre 264 Plsnt Unty Mutual Rd  
 Hocking Jonathan J 829 E Pittsburgh St  
 Honeychuck Mildred, Daniel 620 Reamer Ave Apt 507  
 Houck James J Rear 18 Jackson St Apt #2  
 House Alberta 322-324 N Pennsylvania Ae  
 Hout Margaret Est RD 6 Box 499 Woodward  
 Howard Kenneth A 154 Hope Ct  
 Hujack Marie H 8 Gdn Ctr Dr  
 Hungerman Richard C 2900 Seminary Dr  
 Hydeuk Dorothy, Michael R 701 Lindwood Dr  
 Irwin Earl C 222 Luzerne St #D  
 Jim Aimee Rose 121 N Main St  
 Jioio Frank L 1112 Mckenna Way  
 Jioio Joseph F 3001 Stoupas Dr  
 Johnston Irene S 6 Gdn Ctr Dr  
 Johnston Mary D 336 Mcilvaine Rd  
 Johnston Thomas RD 9 Box 680 A  
 Joseph Stein Family LP 219 Maple Dr  
 Kass David M, Sylvia 23 Salem Dr  
 Kelly Marybelle S, Richard R 414 Green St  
 Kent Stephen 422 Wood Duck Dr  
 Kifer Earl H Jr 526 Stanton St  
 Klosky Robert Jr 968 Union Cemetery Rd  
 Kovich John 233 Monica Dr  
 Krause Glenn 409 Coulter Ave  
 Kristinick Charles C 1815 Franklin St S  
 Kunkle George R 1110 Mount Pleasant Rd  
 Kwiatkowski Ethel M 552 George St  
 L J Americas Window Authority 1378 Conway St  
 Lachoppa Sherry 243 W Pittsburgh St Apt 2  
 Lafontant Monique J 9 Highview Pl  
 Lang Sara M RR 9 Box 649  
 Lathrop Barbara J, Robert J 3120 Princeton Rd  
 Laurel Podiatry Asso 2 Pine View Place 235 Humprety Rd  
 Laver Megan 203 S Maple Ave 3rd Fl  
 Leonard Mary J 528 S Main St  
 Liberty Home Buyers LLC 906 Castlegate Cir  
 Lohr Keith 111 Sandhill Rd  
 Lomack Lorna L, John 311r Coulter Ave  
 Lu Shujiang 1607 Keats Dr  
 Lukasik Teresa R 511 Alexander St  
 Lutz Peggy B 903 Sewickley St  
 Lydick Byrum E c/o Glenn Lydick RD 15 Box 50  
 Lynn Calvin H 109 Starboard Villa Apt 111  
 Mackey Larry 15 Carriage Rd  
 Magrey Leslie 130 Mertz Way  
 Manos Theodore M Est 121 N Main St  
 Marflak Amy 300 Scenery Ln  
 Mayercheck Lauren 739 Mearthur St  
 McClain Robert R 142 Old SR 30  
 McCulloch Sandra Lee 353 Stark Ave Apt A-5  
 Mccune Dorothy E 2175 SR 819

Mcdon Florence A 205 Wheatfield Dr  
 Mcewen Dean 830 Arlington Ave  
 Mcgrogan James C 111 S Main St  
 Mclaughlin Shawn R 1015 Willowbrook Dr  
 Mcleod Kimberly S, Gregory A 707 Curtis Rd  
 Mcnutt Harold R, Nancy L 8 Foxglove Dr  
 Mears Scott O Jr 9 Highview Pl  
 Medevac Vincent Est c/o Ronald Zera 573 Shuey Ave  
 Meyer Marjorie, Alice L 249 Frye Farm Rd  
 Mohr Jeff 209 Patty Ln  
 Moneta Anthony W 10 Unity Sq  
 Motchar Jeffrey 1105 Cranston Dr  
 Mullen Patrick W IHS at Mountainview Sand Hill Rd RR 7 Box 249  
 Myers Deborah A 1005 Willowbrook Dr A6  
 Nemeth Eileen Est, Julius 311 Seminary Ave  
 Nesti Nicholas A, Roger K 828 Stonebridge Dr  
 Nicoll Robyn 102 Casa Vita Dr  
 Noll Richard G 125 Toll House Rd C16  
 Noll Richard G 900 E Pittsburgh St C-16  
 Novak Gregory 2 N Main St  
 Novitsky Mydarlin 106 Bryan Dr  
 Obrien William T 2117 Ridge Rd  
 One On 1 Physical Therapy Inc 125 Hartman Rd Ste 1  
 Orris Robert Est, Elizabeth 627 Old SR 66  
 Overly Delores D 106 Bryan Dr  
 Overlys Country Christmas 116 Blue Ribbon Ln  
 Pal Subhashish 77 Laurel Dr  
 Palcic Carl R 1240 S Main St  
 Pangea Exchange Inc 806 Jamison Ave  
 Pape Jeffrey A, Amy 1501 Parr St  
 Parks Hempfield 1132 Woodward Dr  
 Parsons Jefferey 318 Satinwood Ln  
 Pascale Samantha 859 Sidney St  
 PCT Technical Svcs Inc 505 Point Dr  
 Pees Judy 419 Concord Ave  
 Peila Kathleen M, Alex 803 Sell St  
 Perrone Janice K 509 Tremont Ave  
 Petagno Julie E, Laura A 535 Stirrup Dr  
 Peternal Emily 111 S Main St  
 Pierson William J PO Box 413  
 Pittsburgh Mustang 1946 Rte 66  
 Poole Lisa M Est 1948 St Clair Ave  
 Price Donald J Est 1211 County Home R Apt 5  
 Price John 522 Hampton St  
 Provider Alliance 2172 Brinkerton Rd  
 Pulinka Katalin E, Attila J 426 Warwick Dr  
 R & K Landscaping 1172 Swede Hill Rd  
 Radocaj Peter 890 Armory Rd  
 Rankin Charles W 2 Hampshire Dr  
 Ray Jay A 248 Rear W Otterman St  
 Reese Randy R 347 Humphrey Rd  
 Regola Brenda Sue, Robert T 615 Oakridge Dr  
 Rifenburg David P 130 Cheshire Dr  
 Rigby Jason 21 Erie Dr  
 RJ Repco Inc 741 S Main St  
 Roach Pamela J 113 Magnolia Dr  
 Roach Rose M 173 Iowa St  
 Rogers Vernicia 1 Seton Hill Dr  
 Roland Leonard, Helen 2375 Hunter Rd  
 Rosa William R 1844 Washington St  
 Roskosh Frank Tr 11/3/87 124 Northmont St  
 Rowe B 730 N Main St Apt C18  
 Rudzinski Eric 730 Fairview Dr  
 Rutherford David S 158 Wild Turkey Dr  
 Sapone 776 E Pittsburgh St Ste 203  
 Saus Michael L Jr, Saus Leah H 535 Newport Dr  
 Schaller James E 1010 Evergreen Ave  
 Scherer Jack A 108 Lambert Ln  
 Sedinger Frances 3041 Benvenie Dr  
 Sedinger Frances E, Alvin S 1609 Pine St  
 Sefchok Jeffrey F 301 Bridlewood Dr  
 Sekora John Jr RR 3 Box 271  
 Shaw Hunter O Jr 216 Underwood Ave  
 Shaw Hunter O Jr 540 Pellis Rd  
 Shearer Joseph D 1404 Dellview Dr  
 Shetty Usha K 124 Lakeview Dr  
 Shi Evelyn R RR 1 Box 213  
 Shirey Floyd I Jr RD 7 Box 267a  
 Shrader Anna M 1716 Brd St  
 Singleton Hazel 2480 S Grande Blve  
 Smail Auto Body 77 Laurel Dr  
 Smith Sarah E, Virgil 2500 S Grande Blvd  
 Smith Willia M, Beverly 175 Lambert Ln  
 Smith Alex 114 Noble Vista Dr Apt 206  
 Smith John C 651 W Pittsburgh St  
 Smith Margaret I 406 S Main St  
 Snyder Jennifer R 153 S Hamilton Ave  
 Snyder Karen 3109 Attleboro Place  
 Soltys Louis 221 Cemetery Rd  
 Spanos Renee L 285 Lawrence Pl  
 Stabb Brian 53 Northmont St  
 Stahl Jean Est 255 John St  
 Steffensen Gregory O 726 Lindwood Dr  
 Stein Joseph Family LP 219 Maple Dr  
 Stevenson Bethann M, Joseph E 1324 Clearview Dr  
 Stevenson Joyce A 205 Wheatfield Dr  
 Strizzi Amerigo L, Frances I 30 S Madison St  
 Sundry James V, Anna RR 3  
 Surgi Center at Ligonier The 532 W Pittsburgh St  
 Tabita Flavia M 119 Westpoint Dr  
 Teseman Charles 223 N Hamilton St  
 Testa Sr Richard J 2035 Armburst Rd

Thomas Robin 233 Monica Dr  
 Thropp Samuel RR 11 Box 395  
 Toyota Scion of Greensburg 4964 Rt 30  
 Trout John 120 Lakeview Dr  
 Truby Margaret RR 7  
 Underwood Richard J, Doris M 3127 Mt View Dr  
 Vana Catherine 97 McLaughlin Dr  
 Vernau Charles E Jr 18 Stoden Dr  
 Wallace Margaret 525 Westminster Ave  
 Ward Larry D RR 3 Box 267  
 Wellington Food Svcs Inc 776 E Pittsburgh St Ste 203  
 Weppelman Diana K 207 Timberland Dr  
 Werksman R M 156 Westmoreland Mall Rte 30 E  
 Westmoreland Health Grp 101 Ehalt St Ste 109  
 Whalen Margaret R 4 Cherokee Dr  
 White Shirley A 1070 Cranston Dr  
 White Terry PO Box 415  
 Wilkerson April G 403 Oakland Ave  
 Wilson Thomas J 2018 Brinkerton Rd  
 Winnecour Ronda J 1910 Highland Ave  
 Wolanski Stella 2482 S Grande Blvd  
 Young Philip 213 Westmoreland Ave  
 Yourich Andrew 2200 Greengate Centre Blvd  
 Zahradnik Christa M, Cory A, Craig G 532 Brunswick Dr  
 Zaleski Ronald J 554 Hickory Dr  
 Zaucha Heather L 355 College Ave Apt C  
 Zimmerman Mabel 1923 Highland Ave  
 Zoldak Gregory 840 Sewickley St  
 Zupanc Frank 239 Westland Dr

### Harrison City Pa 15636

Fink Emerson J RR 130 Box 343  
 Mandish Anita Jo PO Box 361  
 Newcomer Maxine 8 Raymaley Rd  
 Pratt Thomas F, Ivy 1037 Campbell Rd #1  
 Roscosky Mildred PO Box 23

### Herminie Pa 15637

Johns Helen 2 Madison Rd  
 Jones Marjorie, Robert T 4 Evans St  
 Mannerburg Carl M, John 110 Sabrina Rd  
 Mcjunkin Lawrence W 34 Clopper St  
 Mellinger Samuel R 298 Reservoir Rd  
 Moorhead Lillian PO Box 392  
 Nickels Francis X 403 Madison Ave  
 Pitetti Angelo Est, Shirley 205 Sewickley Ave  
 Shuster Ruth C 56 Madison Rd  
 Waryanka David M Box 77

### Hostetter Pa 15638

Bryers Dick Asphalt PO Box 42  
 Lovell Gary W PO Box 153

### Hunker Pa 15639

Commonwealth Medical 1009 Old Rte 119  
 Hirak Michael D RR 1 Box 167  
 Patterson Paul J RR 1

### Hutchinson Pa 15640

Rosnick John L PO Box 117

### Hyde Park Pa 15641

Heasley Violet C, Harry PO Box 93  
 Lange Walter, Billie 533 Murphy St  
 Mckelvey Roger A 355 Chestnut St

### Irwin Pa 15642

Acalotto Aurora 134 Carriage Dr  
 Adams Willard D 124 Longview Dr  
 Anderson David C, Jean B 101 Woodview Dr  
 Argenta Leah L, John B 2420 Lindale Ct  
 Armstrong Joseph 212 Brandywine Dr  
 Banczek Paul RR 5  
 Barr Doris R, Cecil 715 Cedar St  
 Begley Dorothy H c/o Theresa Faulk 1311 Craig Dr  
 Blazek Larry A 455 Oakcrest Dr  
 Boch Ruth 42 Lincoln Ave  
 Bowser Lisa A 2247 Lindale Ct  
 Bradley Ryba 517 Greene St  
 Bruno James 622 Caruthers Ln  
 Buck James R 1300 9th Ave  
 Bugajski Linda D 211 Colony Dr  
 Business Alternatives Inc 109 Clearview Ct  
 Buterbaugh Ida M 350 Durst Rd  
 Buzzard Helen S 1222 9th St  
 Carmical Carolana 246 Seanor Rd  
 Chensny Lara J 223 Chris Dr  
 Chew Alma RR 3  
 Chew James 82 Kavel Rd  
 Clark Jason 2050 Paintertown Rd  
 Cochran Pontiac Inc 223 Chris Dr  
 Coleman Willie Mae 234 Colony Dr  
 Consolidated Products Systems 118 Wendell Rd  
 Coyle Janet E 108 Tpke Dr  
 Coyle William J 108 Tpke Dr  
 Coynes Auto Body 1018 Paintertown Rd  
 Cramer Energy Services 613 Greenhills Rd  
 Delcimmuto Leslie PO Box 663  
 Devericks Erin G 115 Tanglewood Ct  
 Dezorzi Verna A 524 Sandy Hill Rd  
 Doverspike Debra 757 Brush Hill Rd  
 Dressler Donald I 1271 Five Pines Rd  
 Ehrenfeld Robert H Jr, Elizabeth M 645 Wendel Rd

Elias Mic Est, Dorothy 10701 Old Trail Rd  
 Elizabeth Hata International 1061 Main St Ste 2d  
 Everly Ruth A, James 218 Wolfe Ln  
 Fuller Alyssa 13322 Ridge Rd  
 Gehrling Thomas A 531 Main St Apt 8h  
 Giorgianni Ross A 223 Chris Dr  
 Gottron Mark 10051 Edgewood Ct  
 Grainsy Thomas A 115 Tanglewood Ct  
 Grapes Katherine 639 Irwin St  
 Haman George 216 Main St  
 Hamilton Buick Pontiac RR 30 Box 448  
 Hazlinsky John P Jr 129 Bristol Ln  
 Helly Charles R 718 Chestnut St  
 Hettler Charlene 350 Durst Rd  
 Hitchins Susan G RR 1 Box 44  
 Hobough John Est, John 120 Main St  
 Holland Agnes 4033 Rte 130  
 Howard Lois J 109 Chris Dr  
 Hufnagel Harold Est 2274 Sunset Ave  
 Huntsman Heather 6 3rd St Apt 1  
 Javaid Asif 3600 Battey Rd Apt N 305  
 Jordan Josiah 4200 Sweet Briar Dr Apt 101  
 Joseph Todd 2489 Lindale Ct  
 Joyce Mason J 11573 Drop Rd  
 Keystone Collections Group 118 Wendel Rd  
 Keystone Collections Group 546 Wendel Rd  
 Klassen Lavonne F 426 Morrison St  
 Krallman Kenneth, Edith RD 3 Box 390  
 Kreider Diane L 681 Bucktown Rd  
 Lampley Helen E, Wilburn 1945 Highland Ave  
 Laukus Gina I 760 Westminster Dr  
 Lissy Wendy L 53 Caruthers Lot 28  
 Lyons Esther M RD 5  
 Lyons John P 59 Corbett Av  
 Matheny Virginia A 143 Sheffield St  
 Melvin Lyons B Rd 5  
 Michaud Robert 639 Irwin St  
 Miller Carol A 12370 Lincoln Way  
 Minehart Bonnie R, Joseph J 110 Kemly Rd  
 Moffatt Mary E 107 Marbury Rd  
 Motor Traction PO Box 485  
 Mullen Benjamin J 514 Eighth St Apt B  
 Nelson Richard E, Judith B 10 Penn Hills Dr RD 11  
 Norwood Evelyn G 1061 Main St Ste 19  
 Nosse Agnew Marie Living Tru 7460 Pennsylvania Ave  
 Omlor Ruth J 11120 Old Trail Rd  
 Payne Nichole 14440 Roberta Ave  
 Phillips Thomas 118 Wendel Rd  
 Plassio Bruce Jr, Shelly, Jamie 111 Cross St  
 Potter Diane 7990 Rte 30  
 Prengaman Carolyn 10150 Washington St  
 Priatko Irene 22 School Dr  
 Rea A D 14474 Michael Dr  
 Redman Richard A, Anna 116 Lenhart Ave Apt 201  
 Riddell Bernice C RR 4  
 Rose Violet Est, Charles 631 Main St Apt 2  
 Sarsfield Sarah E Box 207  
 Stallard Dawnetta 403 Lorenzo Ln  
 Steinkopf Joycelyn A c/o Joycelyn A Dzurilla RD 1 Box 321 Freeman Rd  
 Stepnoski Raymond 323 Wendel Rd  
 Stipanovic David 906 Hazel Dr  
 Stodolsky Sally A 14580 Hartford Dr  
 Sundar Sandhya 4900 Beatty Dr K101  
 Tipton Wilmer C 6300 Beatty Dr Apt N205  
 Turnbull Jinette M, Andrew J 238 Colony Dr  
 Vaaler James I 94 Williamsburg Pl  
 Vandyke Judy Lee 604 Cherokee St  
 Weber Paul William 922 Lowber Rd  
 Williams Chasity 13489 Rte 30 Lot 63  
 Wilson James 600 Rembrandt Cir

### Jacobs Creek Pa 15448

Cherry Mary Est PO Box 63  
 Mattey Eric W PO Box 71

### Jeannette Pa 15644

Anderson Eleanor 916 N 3rd St  
 Andrews Steven 561 Reed Ct  
 Baker Jesse A Jr 12 Andrews Ave  
 Baker Jesse A Jr 5 Yale St 5  
 Baldh Cecilia 407 N 4th St  
 Balott Frank 407 N 4th St  
 Blank Paul K 1067 Blank Rd  
 Bold Norma, Theresa M 225 N 2nd  
 Boynton Rita M 311 Skyview Dr N  
 Branham Tammy R 400 Good St  
 Brosius Suzanne, Gary 721 N 1st St  
 Bryan Gilbert Est, Carmel 150 Hacker Ave  
 Burgon Joseph L 1200 Elliott St  
 Burns Elizabeth 420 Mary St  
 Butcher Ford L RR 1  
 Clarkson James 639 6th St  
 Clarkson Marcus 114 13th St  
 Clayton Martha E 721 N 3rd St  
 Constantine Linda 301 Sunview Ave  
 Couture Shawn J 243 Lakeview Dr  
 Craig Virginia Vucelich 1277 Harrison City Export Rd  
 Davis Rose 9 Wayne Ave  
 Defelice Mario 333 Dorothy Louise Dr  
 Diddle Kenneth W Jr, Kenneth W 1 Woodlawn Rd  
 Downs Leslie R, Joseph 112 S 17th St  
 Draftina Mary RD 1 Box 239



Eglhaut William Est 710 Dithridge St  
 Elliott James 719 Allwine Ave  
 Emmert Jane 924 Lewis Ave  
 Evans Olivia 305 N 1st St  
 Fath Cecilia 924 Lewis Ave  
 Forney Bernadette M 401 Clay Ave  
 Fox Norman J 213 Columbia Ct  
 Gates Paul 1132 Arch St  
 Geesey Ruth L PO Box 278  
 Germello Tomy Lee 400 Baughman Ave  
 Griffith Margaret L, Heather RR 2  
 Hajduk John J 2055 State Rte 130 Apt 2  
 Hartz Frank J 507 Gaskill Ave  
 Hassinger Paula 110 12th St  
 Heydorn Patricia A, Gary L RD 1 Box 345b  
 Holland Evelyn C Fairway Estates 16 Greenview Dr  
 Jacobson Michele L 14 Orchard Ln  
 Jadot Richard L 216 Lafferty St  
 Kearney Elizabeth 1019 Country Club Dr  
 Keenan Wayne O 185 Glenn Ave  
 Keeney Mary 301 Sunview Ave  
 Kerr Jame 420 Mary St  
 Kitchen Mantels & More 23 Koter Dr  
 Klingensmith Patricia A, Boyd N 1015 Frye Rd  
 Lapina Eva R 23 Landis Ave  
 Lauffer Velma Est RD 1  
 Lawrence J McClure 112 N 2nd St  
 Lindquist Thomas R 12 Watt Rd  
 Lindsay Helen R 4 Gongaware Rd  
 Lochren Janice L 1407 Ridge Rd  
 Logan Barbara, Sean 1118 Penn Ave  
 McGowan Shelley Proskin 1705 Harrison Ave  
 McKenzie Priscille 226 S 5th St  
 McKissock Gladys M 707 Zimmerman St  
 McKissock Gladys M PO Box 664  
 Milne Corey J 405 Oakboard Park Rd  
 Mintus Garrick Vincent 813 Scott Ave  
 Moffa Francesco A 18 Penn High Park Rd  
 Moffa Frank D 18 Penn High Park Rd  
 Monsour 365874 O 70 Lincoln Way E  
 Pasquales Pizzeria 404 Clay Ave  
 Pawlik Paul Sr, Anna 2041 Harrison Ave  
 Pazieni Cindy 437 S 6th St  
 Pekarthy Irene D RR 2  
 Peters William A 707 Zimmerman St  
 Phillips Carole B RFD 2 Beach Hill  
 Piesetzkie C RR 2 Frnt Ave  
 Povlak Jeffrey L, Anthony, Richard 401 Clay Ave  
 Pratt Thomas F, Ivy RR 1  
 Rich Janice M 549 Patton Av  
 Richter Virginia 2020 Ader Rd Apt 107w  
 Rizzardi Richard J 102 Watt Rd  
 Ross William J, Mary 708 Hawaii Way 6  
 Ross Mary Ann 709 1/2 Bullitt Ave  
 Sakos John Est 205 Grove St  
 Seaton Karen A 401 Clay Ave  
 Skelton Mary L 908 Ohio Ave  
 Smith Genevieve c/o Harvey J Eger Esq PO Box 829  
 Smith James L 103 Linda Ct  
 Smoker Pamela 707 Zimmerman St  
 Sowa Donna 307 N Seventh St  
 Springs Laneron D 421 S 6th St  
 St George Crystal Ltd PO Box 709 124 Brown Ave  
 Stiles Frank E, Marion E 93 Robin Dr  
 Stouffer William L 605 Clay Ave  
 Taylor James G 1723 Ridge Rd  
 The Club at Blackthorne 1002 Blackthorne Dive  
 Theys Dennis 4 15th St  
 Tocco Peter 126 N 3rd St  
 Urbanic Julie R 108 Johnston St  
 Vickers Harry E 300 Chestnut St  
 Vucelich Rose 1277 Harrison City Export Rd  
 Walroth Louise M, Helen RFD 2  
 Western Family Medicine c/o Lynn Cole 2057 Harrison Ave  
 Wolfe Dennis 219 Allwine Ave  
 Yerichek Wayne E Est 605 Clay Ave  
 Zellars Theresa 19 Landis Ave  
 Yeager Carolyn E 507 Old Hill Rd

### Larimer Pa 15647

Bartko Christina 1229 Newton  
 Briston Luis 1229 Newton

### Latrobe Pa 15650

Adams Jacobs 576 Fred Rogers Dr  
 Albauth Leonard 2311 Ligonier St  
 Albensi Eva 333 Main St Apt 24  
 Barin Michael W 108 Chambers St  
 Bauer Cynthia L 130 Derbytown Rd  
 Baumgardner Richard J, Sarah C, E Jane 2021 James St Apt 126  
 Berenbrok Katherin 1111 Jefferson St Unit 710  
 Berenbrok Paul 33 Barbara Rd  
 Boles Mark G 1117 Sullenberger Rd  
 Bridge Regis M RD 2 Box 430  
 Calabrace Evelyn 530 Weldon St  
 Campbell Rose 1225 Hillview  
 Campbell Rose M 1229 Hillview Ave  
 Caranese Michael 1817 Sylvan Ave  
 Cardellis LLC Italian 340 Main St  
 Carrarini Ermita, Lewis 116 Miller St  
 Chupka & Knoeller RD 2 Box 318-A  
 Classic Ind Inc 15 Wimmerton Ind Park

Cowan Margaret 1665 Bethel Church Rd  
 Cox George R RR 2 Box 46c  
 Defelice Louise R, John O 40 W Tacoma Ave  
 Defonzo Elizabeth 313 Ligonier St  
 Divittis Maria 14 Harrison  
 Doris Frank J Jr RR 4 Box 18tee  
 Doucette Robert W 162 Tudor Manor Rd  
 Elayne Ringler 720 Walnut St  
 Fritz Leroy Est RD 1 154 Aa  
 GU Inc 600 Ligonier St  
 Garvin James S 1204 Main St  
 George Harold 753 Clearview Dr  
 Gibson Thomas Eng Co Inc 1004 Ligonier St Ste 5  
 Gillespie Martin J MD 1058 Vally View Dr  
 Gilligan Elizabeth Est 103 Walnut Way  
 Greene Micheal E 1130 Murtha Way  
 Hajas Ann Est RD 2 Box 376  
 Halls Freight Connection Ltd 1518 Longview Dr PO Box 876  
 Hamill Nancy, Sally 226 James St  
 Harkness Samuel S, Malinda 14 Hillview Ave  
 Harr Loretta J 1712 Ligonier St  
 Hill Hilda J 600 Wimmerton Blvd Apt 216  
 Himler Geraldine Est, Jacob 23 W Grant St  
 Hoffer Betty J Est 315 Unity St Apt 2  
 Hoffer Jacob J Rt 7 Box 42  
 Honeywell F V 906 Walnut St  
 Howarth Michele 903 Armstrong Dr  
 Italian Oven Inc Nbr 41 11 Lloyd Ave  
 Jessen Douglas 3690 Rte 30  
 Johnson David S 132 Lamont Crest Land  
 Joles Stanley 250 Pleasant Unity Rd  
 Kelly Gladys S St Vincent Archabby 133 Lee St  
 Kennametal PO Box 231  
 Kibler Elizabeth V 1259 S Fir Dr  
 Kimbro Kenneth A 4321 State Rte 30  
 Knopsnyder Derek L 1103 Baggaley Ave  
 Kowach David Est PO Box 711  
 Kuba John F, Rita A 1426 Anthony Way  
 Kuzemchak Mike 313 Deborah Dr  
 Lankey Barbara M 903 Armstrong Dr  
 Lawry Esther J 933 Hillcrest Av  
 Lehman Marie Est, Marie PO Box 464  
 Leonard Chester 1112 Lakeview Dr  
 Lewis James Est 2000 Ligonier St  
 Livingston Mary Est 500 Brouwers Dr Apt# 7  
 Marsh Florence 406 S Shenandoah Dr  
 Mattingly Mary E 123 Oak  
 Maxwell Beth A MD 1010 Ligonier St  
 McCabe Dorothy E 125 Lloyd Ave  
 McCloskey Nancy 409 Lehmer St  
 Meadway Carly A 197 Meadish Rd  
 Mendler Robert R 722 Depot St  
 Norton Pakco Ind Cerami 55 Hillview Ave  
 Ohara Brandon 111 Redwood Cir  
 Ohler Mark A 374 Lemmon Rd  
 Pao2 Home Medical Equip Inc 303 Depot St  
 Pavlik Michael A, Michael J 1214 Wood St  
 Pezzoni Virginia 535 Mcfarland Rd  
 Pierdominici Dolores, L 74 E Harrison Ave  
 Piper Minerua A Rd 4  
 Poole Dennis 1059 Lloyd Ave  
 Potthoff Dorothy 1401 Grant Ave  
 Prohaska Minnie F, James L 1251 Hillview Ave 2  
 Queer Lola Wallace RR 3 Box 394a  
 Razza Mary 2021 James St  
 Ruff Dorothy 125 Lloyd Ave  
 Russell Roland Est 239 Gertrude St  
 Sabedra Sabina Est 806 Ligonier  
 Sanders Scott W 119 Bear Creek Ln  
 Shaffer Ida L 500 Brouwers Rd  
 Shannon Maggie B 1712 Ligonier St  
 Shepard Kenneth 468 Saxman Rd  
 Shields Roy B 36 Lamplight Dr  
 Silvis William E 3707 Manchaca  
 Sister Mary RD 1 Box 85  
 Slezak George 522 Chestnut St  
 Smith Elsie L, James 415 Pierce St  
 Smith Leora M RR 1 Box 270  
 Sowansky Patricia Est 1122 Elm Dr  
 Speitel Joseph P RD 5 262 Beechwood Dr  
 Stclair Carol A 226 James St  
 Steck Stuart 609 Weldon St  
 Stoup Harry, Rachel M 305 Ligonier St  
 Thompson Dorathea Z 110 Pershing Cir  
 Vargo Velma c/o Loyalhanna Care Ctr 535 Mcfarland Rd  
 Watt Dean A RR 2 Box 46c  
 Whittaker Josephine D, Marilyn A 121 Ross Rd  
 Wittenmaier Alfred O Jr 1834 Raymond Ave  
 Wright Carole L 904 Fairmont St  
 Yarchak John W 2144 Wood St  
 Zacchetti Dorothy E 5021 Pleasant Unity Rd  
 Ziegenfus Ernest, Nancy J RD 2 Box 447

### Laughlintown Pa 15655

Evans David C PO Box 127  
 Werner William E Est 5 White Oak Rd

### Ligonier Pa 15658

Bates Danielle R 128 Greenbriar Dr  
 Bates John T, John PO Box 631  
 Cam Francis, Evelyn 196 Ft Palmer Estates Rd  
 Carameli Vincent 475 Hotel Rd

Damewood Lena Mae c/o Ray Baker 608 W Main St  
 Detilla Julianna P 2018 Rte 30e Apt 201  
 Drenning Donna B 125 Wind Ridge Ln  
 ER Caldwell Profit Sharing Pl c/o William R Meanulty Ttee 43 Ramsey Rd  
 Erwin John T 123 Delny Ln  
 Florovito Virginia 300 N Market St  
 Galiardi Joseph 749 Kissell Spgs Rd  
 Galya Dorothy F, John E 593 Gregg Ave Apt 3  
 Gerstner Edna Est, John H Jr RR 5 Box 134  
 Gibson Alma S 209 Bell St  
 Gritzer Elizabeth c/o Pamela Miller 350 Bunger St  
 Hanna Salim S 100 N Graham St  
 Harkcom Wade W Jr 713 Old Lincoln Hwy  
 Holmes Edith Marie 102 Thomas Rd  
 Hornack Lorrain Rte 711  
 Ivory Christopher 107 Goldenrod Ln  
 Joseph James, Nancy 556 Starrett Ln  
 Korywchak Michael J 531 Ginseng Ln  
 Lazorchak Kenneth M RR 4 Box 85  
 Lombard Frances M 692 Rod & Gun Rd  
 Mcdowell Bessie F RR 1 Box 299  
 MR Remodeling PO Box 347  
 Nagel Alfred G 207 Washington St  
 Newill W K 204 E Main St  
 Newman Carol A PO Box 913  
 Noel Pearl B, Lee RR 3 Box 113  
 Petrof Joseph 113 Hi Acres Dr  
 Richards Thelma c/o Bethlen Home 125 Kalassay Dr  
 Shirey John J 1500 Darlington Rd  
 Smith Terry RD 1 Box 263-S  
 Tepperman Barry S PO Box 634  
 Thomas Eugene Est c/o Pamela Mckay 293 Two Mile Run Rd  
 Trgina George B Est 51 Mansville Rd  
 Vaneerden Briana L 321 Bunger St  
 West Dora J RD 5 Box 38

### Lower Burrell Pa 15068

Bowers Lorraine PO Box 6  
 Black Pearl 104 Johnston St  
 Cirigliano John 112 Sylvan Dr  
 Hanes Betty 200 Sylvan Dr Apt 710  
 Harvan Jason 2650 Rear Chestnut St  
 Herrington Harold E, Jeffrey, Sylvia A 143 Jefferson Dr  
 Hooks 3236 Vermont Dr  
 Horton William Est Bel Air Nursing Home 100 Little Rd  
 Kadunce Eleanor 2504 Peroce Dr  
 Kalwarski Celia 208 Harding St  
 Kelly Bethany L 413 Wedgewood Dr  
 Mamros Steve 2656 Leechburg Rd  
 McIntyre John 2712 Paige St  
 Mclaughlin Judith A RD 1 Box 403 A Puckety Church Rd  
 Micenko Traci A 2700 Lori Dr  
 Nobilise Pearl C 208 Harding St  
 Parsons Roger 489 Toledo Dr  
 Pizza Porto F 3068 Leechburg Rd  
 Rieser Theta S 2900 Edgcliff Rd  
 Salem Auto Body Inc 2656 Leechburg Rd  
 Shehab Patricia D 555 Arizona Dr  
 Shurina James 2820 Edgcliff Rd  
 Taraszewski Julia 234 Trailer Blvd  
 Thompson Avenelle F 102 Devlin Dr  
 Turner Stella H 2810 Leechburg Rd  
 Zogas Lois Est 2756 Van Buren Dr

### Loyalhanna Pa 15661

Baker Elinor N PO Box 54  
 Dennis Mary Catherine 304 Skoloda Ln  
 Kindl Harry C, Ann PO Box 134

### Luxor Pa 15662

Giovannagelo Victor 42 Curver St

### Madison Pa 15663

Leasure Helen A Box 137

### Manor Pa 15665

Bard Verdine 46 Oak St  
 Brigode Dorothy PO Box 597  
 Davis Lyda M, Lyda 10 Penn St  
 Dvorsky Catherine, Martin PO Box 111  
 Jones Christopher A 105 McMahon Dr  
 Lauffer Mark A 17 Cleveland Ave  
 Termin Catharine 46 Oak St  
 Wampler Clifford III, Wampler Clifford PO Box 394

### Monessen Pa 15062

Behrendt Herman C, Augustin 12 Washington Dr  
 Behrendt Herman C, Augustin 211 Oneida St  
 Bielecki Walter A 80 Scenery Blvd  
 Bock Charles R 1061 Knox Ave  
 Boddington Mervyn J 1817 Service Ln  
 Bolting Systems & Svcs Inc 121 Schoonmaker Ave  
 Chan Peter 221 Linden Ave  
 Chicago Title Ins Co 433 Motheral Ave  
 Cline Brandy 222 Tyrol Blvd  
 Cole Dorothy, Howard 117 8th St  
 Cooper Florence J 31 Schoonmaker Ave  
 Daly Candace J 1515 Grand Blvd  
 Doyle Edward T 814 Donner Ave  
 Drop Andrew 413 First St  
 Druash Lucille E PO Box A  
 Dudash Deborah P, Brian D PO Box 140  
 Egidio Robert R 809 Crest Dr

Eisley Glenda 956 Athalia Ave  
 Esola Jeffrey A, Raymond 206 Lenawee Ave  
 Finishing Touch 920 Donner Ave  
 Gigliotti Mary 315 2nd St  
 Godfrey Dennis V, Nancy C 1 Pioneer Dr  
 Grillos Auto Svcs Inc 402 Mckee Ave  
 Hammond Kathleen M c/o Karen Cosner 24 Jefferson Dr  
 Henry Sam F 407 10th St  
 Horan Judith A 325 Dale St  
 Isabella Mary A 218 Rebecca St  
 Johnson Raymond A 25 Colonial Dr  
 Johnson Raymond H 424 Motheral Ave  
 Kozen Roseanne, James B PO Box 45  
 Kutska Pauline 1050 Alexander Ave  
 Lauteri James 28 Spring Dr  
 Lippincott Mia J 402 Mckee Ave  
 Maderino Anthony F 15 Euclid Dr  
 Manderino Anthony F, Anthony F II, Tara J 15 Euclid Dr  
 Marmie Alberta, Henry 217 Ontario St  
 Mayllen Alice 6 Monessen Blvd  
 Melvin Margaret E 435 Reed Ave  
 Mosco Michael 18 Pacific Blvd  
 Myroup Patricia 331 3rd St Apt 601  
 Panepinto Cecelia J, Phillip 908 Leeds Ave  
 Payton Raymond 435 Reed Ave  
 Persico Julia 211 Knox Ave  
 Pokol Germaine J, John 211 2nd St  
 Polosky Evelyn, Ronald 414 Indiana Ave  
 Ream Mary 629 S 14th St  
 Richards William 331 3rd St Apt 601  
 Robinson Kevin 126 Donner Ave  
 Ross Dionne M 538 9th St  
 Schwab Ronell M, David J 1116 Graham Ave  
 Shephard Olga 1415 Marion Ave  
 Skirpan Michael J Sr 20 Shaw Dr  
 Smith Helen, Ray 1540 Leeds Ave  
 Stakovich Dolores 6 Monessen Blvd  
 Swaney Robin L 8 High St  
 Tatsch Laverne M Est 956 Athalia Ave  
 Trilli Jonathan C, James V 6 Columbus Dr  
 Tulley Larry 1415 Marion Ave  
 Walos Wanda M c/o Helen Ciccarelli POA 348 Jo Ann Dr  
 Zoretich Anne V 1058 Athalia Ave

### Mount Pleasant Pa 15666

Ahlborn Ira 53 Vine St  
 Barclay Bette B RR 7 Box 603  
 Bielecki Sophia, John A 151 W Main St Fl 1  
 Christner Florence, Raymond RD 2 Box  
 Conn Gary 300 Washington St  
 Coppola Fiore 9 Shupe St  
 Dolan Robert 20 Eagle St  
 Evancho Frederick Roger RR 3 Box 314  
 Evancho Joseph W, Gertrude B 217 Mullin Ave  
 Facial Surgery Center Inc 6545 Rte 819 Ste 100  
 Forsyth Bruce C 515 S Church St  
 Freed O W 99 Liberty St  
 Glick Bonita M 109 Green Meadow Ln  
 Guzensky Lorraine Est, Joseph 111 Cherry Ln  
 Hartman Mary L 33 Village Dr  
 Hoffman Steven P 1001 Technology Dr Null  
 Kaper Susan J 406 Spruce St  
 Kern William J, Martha 6782 Low St  
 Klimchock Margaret J 4080 State Rte 981  
 Konowalski Julius Est 50 N Shupe St  
 Kozbelt Sarah H 325 College Ave  
 Kravetz Bernard 27 Cherry Ave  
 Kuhns Mary 344 Washington St  
 Kuhns Mary Apt 225 Ridgeview Apts  
 Kuhns Violet O, Homer RD 2 Box 366  
 Lint James E 244 Cir Dr  
 Lint Jean O PO Box 321  
 Lint Thurman E c/o Donna Sleasmen PO Box 321  
 Mackey John D RR 2 Box 313  
 Mackey John D, Alta 3381 Country Club Rd  
 Myers Eunice 341 Main St  
 Neal Effie 2368 State Rte 982  
 Omatick Paul E RR 2 Box 304  
 Rosensteele Helen C 114 E Main St  
 Rotarex Inc North Amer Westmoreland Tech Park 1 221 Westec Dr  
 Shake Mary Ann 165 Springertown Rd  
 Schroll Audrey G 99 Liberty St  
 Soforic John Family 123 College Ave  
 Soukup Robert J 212 Maruca Dr  
 Stineman William H 114 E Main St  
 Story Raymond N 1218 Greenlick Rd  
 Trout Olive M 344 Washington St  
 Trout Tracy Apt 225 Ridgeview Apts  
 Tyree Mark Q Jr RR 4 Box 1980  
 Windham Brett 539 E Washington St

### Murrysville Pa 15668

All County Cardiology PC 2411 Oakhurst Ct  
 American Music Cafe c/o David Palmer 4431 William Penn Hwy  
 Amish Accents LLC 4895 William Penn Hwy  
 Aspinall Jeannie PO Box 86  
 Beckwith Machinery Co c/o John Trabucco PO Box 419 4565 William Penn Hwy  
 Bliss John RD 1 Box 25  
 Botti Nina 3300 Logans Ferry Rd  
 Brown Linda M 4691 Marjorie Dr  
 Chambers Sharon L 5346 Logan Feery Rd  
 Coe Harry Dean Jr, Dorothy M 3116 Treeline Dr

Craig Alice L 3312 Windgate Dr  
 Daly Thomas A 5024 Northlawn Cir  
 Deluca Dean 1014 Timberwood Ct  
 Dezzutti Joseph A 3212 Water Edge Ct  
 Difilippo Allison 4003 Chelstead Way  
 Falco Renee S 3335 Mayer Dr  
 Fontana Richard E 4960 Northlawn Cir  
 Glaser David 4111 Kellington Ct  
 Gohacki John G 4730 Saltsburg Rd  
 Groll Kathleen, David 5070 Ashbaugh Rd  
 Grundy Reed H 4081 Benden Cir  
 Gyenes Steve Louis, Steve 4023 Saltsburg Rd  
 Harrison Raymond P, Helen 4949 Cline Hollow Rd  
 Hirschy Charles C, Anita M 4889 William Penn Hwy Box 363  
 Jacobs Brent 3921 Old William Penn Hwy  
 Jain Ramish 3553 N Hills Rd  
 Kellogg Inter Vivos Trust Augustus C 4953 Cline Hollow Rd Apt 460  
 Kerby Hannah C, Kevin 4605 Northridge Ct  
 Kim Sehyun, Hyun 4119 Windsor Ct  
 Kohl Fred R 3400 Lake Ridge Dr  
 Kosmack Deborah A 3411 Macintyre Dr  
 Kral James J Box 756 Old Wm Penn Hwy  
 Lange John H, Pamela A 4623 Northridge Ct  
 Leckwatch Angela 3636 Windover Rd  
 Maschenic Solveig 268 Ridge Ln  
 Mort Donna 4027 Sloanwood Dr  
 Mostel Elaine Joan 3881 Sardis Rd  
 Myer Robert E 5160 Mamont Rd  
 Nemit Kenneth J 3409 Sardis Rd Apt 101  
 Newton Janet 4953 Cline Hollow Rd Apt 446  
 Nolen James E Est 3801 Haney Ct  
 Penndame Investments c/o Kathleen Oboyl PO Box 192  
 Phillips Thomas Est 4953 Cline Hollow Rd Apt 245  
 Riley Nevin M PO Box 409  
 Saghaifi Darius 3404 Lashan Dr  
 Saunders Raymond 3542 Meadowgate Dr  
 Scalise Tammy 5845 Steele Rd  
 Sharp John c/o Jeannie Ronald Aspinall E PO Box 86  
 Sivakumar Lavana 4020 Pinoak Ct  
 Ssaghaifi Esther 3404 Lashan Dr  
 Vacco Nick 5006 Beech Rd  
 Varner Amy 4730 Saltsburg Rd  
 Vasko Michael, Raymond 3608 Forbes Trail Dr  
 Vasko Mary 3608 Forbes Trail Dr  
 Volponi Guy 4016 Pin Oak Ct  
 Ward Linda M 4113 Tartan Ct  
 Werl Frederick W 3277 Cardinal Ct  
 Wilson William R 4898 Cole Rd  
 Wisniewski Raymond C 135 Bella Vista  
 Yenneti Angeline C 3881 Sardis Rd  
 Young Joseph E 902 Lilac Ln

### New Alexandria Pa 15670

Bacik Brandon D 8225 SR 22  
 Fennell Arthur S Jr RR 2  
 Gillingham E Robert Est 112 Mulberry Dr  
 Kaszyei Jeffrey RD 3 Box 81  
 Liberty Dist Inc Pension Plan Ttee For Liberty Dist PO Box 377  
 Loftus Jane Thorley RR 3 Box 418  
 Loftus Jane Thorley 204 E Kier St  
 Parker Lillian M 204 E Kier St  
 Parker Lillian M RR 3 Box 418  
 Potts Frank L Jr 8269 SR 22  
 Savini Jack L RR 2 Box 1109

### New Derry Pa 15671

Hoffman Christine E c/o Christine E Schaeffer 118 Dorsch Ln

### New Florence Pa 15944

Brendling David, Kelly 313 Furnace Ln  
 Frain George F Rt 2  
 Jones Nancy B 101 Chestnut St  
 Knupp Robert E, Burl A Box 151  
 Norton Ralph E, Mary PO Box 80  
 Overly Nathan J 601 Rachelwood Rd  
 Penrose George H RR 2  
 Seibel Margret J, Regis F 142 Maine Ln  
 Wascak Albert P c/o Shingler PO Box 78  
 Wesenberg Hazel 433 Valy Brook Rd

### New Kensington Pa 15068

ACS Recovery Svc 1639 3rd Ave  
 Action Crash Pittsburgh 450 2nd St  
 Anckle Sherry 833 4th Ave  
 Ashbaugh Harry 632 Linden Ave  
 Ashe Edna R 1357 Orchard Ave  
 Atkinson Christopher J, Carter J 306 Tionesta Dr  
 Bartosiewicz Irene 532 Campbell Ave  
 Beiter Catherine S 4883 Garvers Ferry Rd  
 Best David 2745 Edna St  
 Bowen Nettie L 913 3rd Ave  
 Brecht William J 1151 Taylor Ave Apt A  
 Carlson Helen 521 Frank Dr  
 Carnahan Robert A, Lucille RR 1  
 Casarcis Benny 7093 Leechburg  
 Catoris Candies 981 Fifth Ave  
 Chapman Thera N 404 Argonne Dr  
 Chepkevich Jeffrey R, Lori T 241 Deer Dr  
 Chine Patricia L 960 Michelle Dr  
 Cirigliano Anthony 237 Charles Ave  
 Clarion Hotel NPBEP Enterprises Inc 300 Tarentum Bridge Rd  
 Clark Margaret 1357 Orchard Ave  
 Clever Jon 519 Vernon St

Cochran Helen 325 Main St 217  
 Cook Shawnette D 1224 Constitution Blvd  
 Copus Bertha Est 1017 Parkview Dr  
 Crider Thelma 520 Upper Drennan Rd  
 Datres Francis C 1033 Kenneth Ave  
 Days Inn 6 Landings Dr  
 Dewalt Maurice P 259 Marlboro Dr  
 Dipalma Anna 213 Kansas Dr  
 Downing Brian A 226 Ligonla Ln  
 Duncan Naomi R 2781 Edith St  
 Easler Donna 410 Esther Ave  
 Family Eye Care 320 Central City Plz  
 Fecsen Helen Est 425 Plum Ave  
 Felsing Patricia A 1718 1/2 Westview Dr  
 Fielder Deaundrey 666 Catalpa St  
 Fifth Avenue Pharmacy 846 Fifth Ave  
 Fisher David L, Mary 440 Freeport Rd  
 Flinn Elaine M 111 Warren Dr  
 Friday Richard A 136 Duquesne Blvd  
 Gentile Elaine 667 Memorial Dr  
 Gift Charles J RR 1 Box 743  
 Gillary Karen 139 Dinwiddie Dr  
 Giordano Thomas 3100 Kipp Ave  
 Grant Brian 201 Shearer Rd  
 Gray Morton P, Morton O 133 Korina Pl  
 Hagel Rhoda 1419 Orchard Ave  
 Harris Lloyd S 227 Dent Dr  
 Hartman Howard 1688 Wildlife Lodge Rd  
 Hastie Dora Est 36 E Ken Manor  
 Hayes Leo W 214 Duquesne Blvd  
 Hooks Larry, Donna 879 Kenneth Ave  
 Huntingdon Barbara Est 523 Earl Ave  
 Johnson Mazie 450 North St  
 Johnson Myrtle E 700 4th Ave  
 Johnson Robert L, Anne J 105 Brdway  
 KDL & Chiro Rehab Center PO Box 4094  
 Keller John W 1320 Woodmont Ave  
 Kercher Mary 1349 Taylor Ave  
 Kersey Allan Samuel Jr 1 Railrd St  
 Kong Tat L 413 Freeport St  
 Koury Emily Est 861 Barnes St  
 Koury Louise M 518 12th St  
 Kumpick Helen 807 Camp Ave  
 Kunick John 57 Haser Dr  
 Kutchenreiter Dorothea, Carl 116 Gleenview Dr  
 Lasko John R c/o Kathleen Lasko 763 Zandona St  
 Laughlin Merle S, Helen E 334 Ridge Ave  
 Laughlin Merle S, Helen E 1253 Woodmont Ave  
 Lettrich Norma J, John J 300 Craigdell Rd Apt 401  
 Lovelace Jesse PO Box 533  
 Lucas Robert 112 Peppertree Dr  
 Marks Notary & Tax Svc 804 7th St  
 Mcdonagh Joe 15496 Abbey Cl  
 Melville Alice 580 Smt Ave  
 Menhart Edward J Sr 1302 Powers Dr  
 Miller John 3049 Boudinot St  
 Mukai Scott V 336 4th Ave  
 Myrnas Brewery Outlet 270 Tarentum Bridge Rd  
 Opina Michael G 131 Shady Ave  
 Owens Ava L 1113 5th Ave Apt 203  
 Patton Harold John III 525 Campbell Ave  
 Pekish Judith 1581 Fairmont Ave  
 Petroff Elsie M 207 River  
 Pierzchalski Mary 208 Sunset Dr  
 Pishko George 605 George St Apt 209  
 Pollick Regina RR 2  
 Price Janet 215 1/2 Dombroski Ave  
 Professional Massage Services 632 Carl Ave  
 Professional Quality Testing 634 Pleasant Valy Rd  
 Pugliese Matthew R 215 Argonne Dr  
 Ratliff Darlene P 2781 Edith St  
 Ratter Dave 1504 Victoria Ave  
 Reed Erica 2108 Hollingsworth St Aptc  
 Rhodes Kenneth E 1319 Powers Dr  
 Richardsen George 876 5th Ave  
 Riley Shirley A 124 Duquesne Blvd  
 Robinson Tammy L 739 Earl Ave  
 Sayre Lucy 1349 Taylor Ave  
 Schank Rosemarie 611 6th Ave  
 Schmitt Anna Barbara 359 Argonne Dr  
 Shamey Jo A 700 4th Ave Apt 511  
 Smetanick Irene Est 1128 Strawn Ave  
 Smith Jeffrey C 325 Ligonier Ln  
 Snyder Helen 1581 Fairmont Ave  
 Stankiewicz Helen C 1320 Constitution Blvd  
 Stevens Donald E 205 Frary Ln  
 Stevenson Anna L 325 Main St 217  
 Stone Matthew 215 Esther Ave  
 Sykes Betty 292 Fernledge Dr  
 Thomas Martha M Est, Robert 700 4th Ave Apt 201  
 Tielsch Francis 226 Rampart Blvd  
 Trzeciak Olga J 519 Riverview Dr  
 Turner Joseph 5645 Marlborough Rd  
 Unruh Hans P 520 3rd Ave  
 Vantassell Leanne 205 Charles Ave  
 Varnedell Herbert W, Rose A 203 Haverford Hall  
 Vasilopus Rose, Ted Parnassus Manor Apt 616  
 Weatherell John E 1320 Constitution Blvd  
 Widmer Francis E 2624 Leechburg Rd  
 Wilkins Zorita L 304 Main St Apt 3

**New Stanton Pa 15672**

Center for Medical Imaging PO Box 450  
 Chaussinand Jeffrey, Paul 420 Thermo Village Rd Apt F1  
 Fox Patricia RD 1 Box 311c  
 Irwin Elizabeth RR 1 Box 290b  
 Palicka Joy 7 Boss Row  
 Wapiennik Patricia Elaine, Eugene Leahs Victorian Cottage 100 Wentzler Ave Rm 316  
 Waterhouse Brittany c/o Matt Rypczyk 521 N Ctr Ave

**North Huntingdon Pa 15642**

Adams Willard D, Halene 11345 Rte 30 Jacktown Prof Bldg  
 Adams Brent V 711 Wminster Dr  
 Aukerman Carrena J, Lois I 12846 Rte 30  
 Benbow Kelly 9726 Don Dr  
 Bennett Irene 9768 Deerfield Dr  
 Bonifati Julia G 632 Clay Pk  
 Bressler Terry, Kim 561 Peregrine Dr  
 C&F Dev c/o MCM 31 Robbins Sta Rd  
 Citizens Banká c/o Terri Brough 930 Marcia Ct  
 Corcoran Julia 780 Peregrine Dr  
 Danilko Richard P, Scott 10600 Mineview Ave  
 Deems Ashley 2138 Leo St  
 Elizabeth Hata Intl 14559 Rte 30 101 Peterson Dr  
 Evans Susan D 12650 Lincoln Way  
 Foster Sandra L 1891 Colleen Dr  
 Gebert Laura 11400 James St  
 Gorman Margaret L 10513 Roseway Blvd  
 Griffith James W 849 Westchester Dr  
 Grskovich Sean 14352 Roberta Dr  
 Gutshall Gary C 14383 Overhold Dr  
 Hoffman Eugene 891 N Whitmore Rd  
 Jones Donald A 88 Lamont Dr  
 Joyce Joseph R 14940 Rte 30 Trlr 27  
 Lyons Sydney 11341 Tioga Rd  
 Maffeo Elizabeth A 9726 Don Dr  
 McKeever Marie M 120 Glenview Dr  
 Miller Wallace E 10130 Washington St  
 Morgan Jessica L 291 Henry Dr  
 Nance Milton 8701 SR 30 #206  
 Nanotalc Inc 1061 Main St Bldg 3 Box 11  
 Newmyer William L Redstone Highlands Apt 184 12921 Lincoln Hwy  
 North Huntingdon Family Practice 13370 Lincoln Way  
 Oesterling Raymond 2311 Guffey Rd  
 Oltmann Florence M 1190 Craig Dr  
 Parker Diana 11621 North St  
 Pollock Larue B 1911 Robbins Sta Rd  
 Priatko John A Sr 12378 Longview Dr  
 Qualicare Home Medical 30 Buttermilk Hollow Rd  
 Queer Ilene B, Paul R 7990 SR 30  
 Rabich Scott 13319 Ridge Rd  
 Radziwon Patricia 1891 Colleen Dr  
 Rockot David W 10640 Crestview Dr  
 Schafron Helen L 10253 Ctr Hwy Apt 1e  
 Schultz Stephen T 8981 Norwin Ave  
 Shope Terry L 10480 Old Trail Rd  
 Simko Marie Est 1271 Clay Pke  
 Smith Gerd P 12219 Roth Dr  
 Sullivan Lawrence H 14514 Lynn Dr  
 Tomasello Susanne E 7987 Pennsylvania Ave  
 Topping Michael G 10590 Old Trail Rd  
 Trentini Louis A, Sandra 10681 Old Trail St  
 Trilli Gary J 101 Clay Pike  
 Twele Edward Jr c/o Virginia Twele 4511 Pinto Dr  
 Twele Virginia 4511 Pinto Dr  
 Vidnovic Dorothy 14372 Roberta Dr  
 Weber Thomas Franklin, Margaret 13595 Ann Dr  
 Whitehead Wayne S 7700 Kifer Ln

**Norvelt Pa 15674**

Tomasic Stephanie PO Box 42  
 Weaver Nancy L PO Box 154

**Penn Pa 15675**

Cariss Mary Jane 700 Scott St  
 Hahn Louise Est Box 442  
 Jackson Alice A 201 W Main Apt 2  
 Kulick Irene L 201 W Main Apt 2  
 Pendrotti James J, Mary I 293 N Carbon St  
 Smith Loretta M PO Box 169

**Pleasant Unity Pa 15676**

Marker Martin R II PO Box 102

**Rillton Pa 15678**

Johnson Ethel Est RR 1 Box 63

**Ruffs Dale Pa 15679**

Blanish Melvin Est, Shirley RR 2 Box 728  
 Dorundo Albert A RR 1 Box 511  
 Hoadwonic Helen, Nick 915 Waltz Mill Rd  
 Hoak William E 233 Stants Rd  
 Koshlar Steve, Anna RR 1 Box 886  
 Mardis Thomas 889 Ruffsdale Alverton Rd  
 Miller Nancy RR 2 Box 132  
 Mutnansky Mary RR 2 Box 132  
 Pavlack Mark RR 1 Box 1103 A  
 Tylka Eileen M 340 Railrd St  
 Williams Edna RD 2

**Salina Pa 15680**

Kirinic Frank N PO Box 143  
 Murphy Esther 227 Stewart St PO Box 19

**Scottdale Pa 15683**

Ames Robert Wall  
 Anderson Florence M 804 Loucks Ave  
 Babura Constance 124 Cutrell Ln  
 Clark Sandra J, Betty J 206 4th Ave  
 Clark Rondald G 206 4th Ave  
 Craig Merle L 500 Eleanor Ave  
 Culler Ruth 817 N Chestnut St  
 Danley Lureta, Melvin 207 Newcomer Dr Apt A  
 Eberharter Helen J 404 S Chestnut St  
 Fite Robert D 350 S Chestnut St  
 Fleming Thomas W, Fleming Susan 101 Orchard Ave  
 George Annetta R 506 Pittsburgh St  
 Higgins George A 716 Pittsburgh St  
 Hough Ailene N 701 Williams St  
 Klus Eva 332 Scottdale Ave  
 Lynch Etta C, Roy RR 1  
 Nevin J Gordon RR 1  
 Pitts William 402 Fountain Mills Rd  
 Rapp Robert F 1048 Porter Ave  
 Riley Mary J 810 Market St  
 Risher Loretta D RR 2 168 Homestead Ave  
 Rugg Wilber 305 S Hickory St  
 Rutkosky Rose C 1817 W Looks Ave  
 Sabota Frederick Sr 1817 W Looks Ave  
 Sarsfield Lisa PO Box 289  
 Schenck James G RR 1 Box 595  
 Seaton Sarah Est 1048 Porter Ave  
 Sknerski Dorothy A 501 S Hickory St  
 Snouffer Robert C 726 Parker Ave  
 Swank James A 907 Everson St  
 Taylor Delfia L 114 Brd St  
 Thomas Elizabeth, William 506 Arthur Ave  
 Western Pa National Bank RR 1 Box 595

**Seward Pa 15954**

Clevenger Wesley 203 8th St  
 Commers Daniel Est PO Box 322  
 Hoffman Hazel 12464 Rt 22 Hwy E  
 Mauk Mary S 67 Prides Way  
 Youngdahl Robert PO Box 138

**Slickville Pa 15684**

Krivonyak Anna PO Box 47  
 Sinclair Beverly A 202 County Rd  
 Tom Garry C c/o Karen Mosky RR 1 Box 105

**Smithton Pa 15479**

Contraguerro Cynthia L 1000 Hoffman Rd  
 Henry Lucille M, L Diana 202 Skyline Dr  
 Lebe Eugene J PO Box 56  
 Marks Kenneth PO Box 552  
 Mascara John R 127 Aly Rd  
 Meguffey Kenneth R RR 1 Box 80  
 Miedel Christian 128 Bendix Ln  
 New Stanton West Apt 1-70 & Smithton Rd  
 Nightman Brandon 1304 Rte 981  
 Riggins Grace Est, Clarence PO Box 358  
 Swaney Alfretta G PO Box 349

**Southwest Pa 15685**

Forejt Franklin G PO Box 145

**Stahlstown Pa 15687**

Ambrose Irene C 158 Old Rte 711  
 Funk Goldie 497 Old Franklin Rd  
 TP Electric Inc 678 Jones Mills Stahlstown Rd

**Sutersville Pa 15083**

Boes Hazel E RR 1 Box 225  
 Burke Barbara L, Robert J 608 1st Ave  
 Mikolies Charles 128 Charles St PO Box 333  
 Zowacki Rose M PO Box 344

**Tarrs Pa 15688**

Barbonus Construction 253 Tea Dr  
 Urbany Steven Box 256

**Torrance Pa 15779**

Pershing Charles 139 Cannary Rd  
 Rugb Raymond D PO Box 5  
 Swasy Alverda F Box C

**Trafford Pa 15085**

Baker Jerome P, Ann RR 1  
 Bridge David 155 Autumn Dr  
 Broker Kimberly M 14370 Rt993 Lot 11  
 Caruso Rebecca J 626 7th St  
 Day Charles I 520 Fairmont Ave  
 Deforno Adelaide 132 Painter St  
 Divens Robert Daniel 262 Hillcrest Dr  
 Elliott Keith 107 Old Gate Rd  
 Entress Adelaide T 132 Painter St  
 Gorman Thomas, Mary M 218 Kuehn Dr  
 Grunenwald William, Virginia M 6002 Deer Run Dr  
 Jamnik John J 234 E Fairmont Ave  
 Johnson Antoinette 262 Hillcrest Dr  
 Krausa Denise M 14401 Winchester Rd  
 Krsul Joseph O, Diane M 315 Fairmont Ave  
 Leeman Rebecca 334 4th St  
 Lenart Mark 109 Coventry Ct  
 Lutton Loraine, Violet 246 E Fairmont Ave



Mahon Ellen L 8 Shady Ln  
 Manson Stephen B 14401 Winchester Rd  
 Mcindoe Janet P 236 Woodlawn Dr  
 Mcpherson Ilan E 427 Timber Dr  
 Morocco Mary P, Nancy 401 4th St  
 Nania Frank dba Nania's Auto Body 6002 Deer Run Dr  
 Nessley Erick 180 Autumn Dr  
 Noel Helen 528 Simpson Rd  
 Nurse Anesthetist Svc PO Box 121  
 Pulos Lisa 315 Duquesne Av  
 Quinn Philip T 104 Daums Ln  
 Raible Eugene 729 William Dr  
 Richards Julie 304 Pine Hollow Rd  
 Ritter David A 220 Edgewood Ave  
 Sauers Heather L 5350 State Rte 130  
 Shaffer Trudy P 110 Echo Spgs Cir  
 Smith Lynn H 517 Brinton Ave  
 Sopko Cecelia M, John F 404 Murrysville Rd  
 Stampahar Lawrence G, Maria E 110 Summerhill Ln  
 Stanisic John PO Box 105  
 Value Behavioral Health 516 Pleasant Valy Rd  
 Value Options 516 Pleasant Valy Rd

### Vandergrift Pa 15690

Aul Julia 169 Lincoln Ave Apt 706  
 Baker Walter M, Gladys 302 Jefferson St  
 Bertetto Charolette RR 1 West  
 Boncella Jason R 166 Franklin Ave  
 Bonomolo Andrew 737 Community Park Rd 737  
 Burns Robert O Joyce L Cbom 116 Sumner Ave  
 Ciuca Raymond E RR 1 Box 101  
 Clawson Caroline T, Harry R 107 Cluster Ave  
 Colaianne Marjorie R 100 Maryland Ave  
 Colainanni Marjorie R 100 Maryland Ave  
 Daniels Mary 1001 Hancock Ave  
 Davis Mary Larue Est Andrew G Uncapher Jr Ex 153 Grant Ave  
 Dettore Armand T 109 Maryland Ave  
 Disabato Virginia 613 Hawthorne St Apt 104  
 Fails Nellie D, Kenneth 817 Labellevue Rd  
 Gandino Vincent 105 Lowell St  
 Gandino William, Eleanor 501 Emerson St  
 George Harold Frank 124 Jefferson Ave  
 Gontner Clayton Est 121 18th St  
 Hess Sean 248 Myers Rd  
 Janardhanan Satish 174 Columbia Ave  
 Kardos Frank M 130 Grant  
 Kennedy Joe Est c/o Joanna Bucci 1143 Industrial Park Rd  
 Klingensmith Laura Jane Est 2006 Whittier St  
 Lambring Patricia 1160 Washington St  
 Lee Clarence A RR 1  
 Matonak Janice L 112 B Jefferson Ave  
 Metsger Robert A Ash Rd  
 Moyer Alice 737 Community Park Rd 737  
 Neal Karen J 1298 Ash Rd  
 Neal Brenda 510 Walnut St  
 Parks Mary L 1116 Stitts Run Rd  
 Rath Ruth 243 Sherman Ave  
 Ray Edwin N RR 2 Box 191a  
 Ray Sara J RR 2 Box 291a  
 Rice Roxie A RR 1  
 Richard Jennifer S 1177 Pleasantview Dr  
 Robinson Pierre O Jr Est 129 Franklin Ave  
 Roebuck Elaine B 338 Chestnut St  
 Sciuillo Pompey M 1016 Howell St  
 Spangler Florence 141 Sherman Ave  
 Stefaniak Marlene, Nancy A RR 3  
 Steele Gerald S 113 W Adams Ave  
 Stitt Jeffrey M, Elsie N RR 1  
 Turner William Est, Dorothy 211a Longfellow St  
 Woods Candace T 120 1/2 Linden St

### Wendel Pa 15691

Rodenz Nicholas Jr 8019 Gladstone Dr PO Box 66  
 Steel Harriett Box 137

### West Newton Pa 15089

Beck Evelyn 206 Venable St  
 Beck Robert 304 Venable St  
 Berarducci Bridget Water St  
 Chiurazzi & Mengine LLC His A 180 Voyager Estates  
 Cunningham Anna 113 Wood St  
 Eerch Thomas 1434 Greensburg Pike  
 Halls Equip Co 320 S Railrd St  
 Joseph Mike 109 S 4th St  
 Kohley Hazel E c/o Robert T & Kerri J Bojarsk 403 Chestnut St  
 Kuszaj Ashley 135 Pierce Rd  
 Lilly William E 637 Greensburg Pike  
 Lion Harry 637 Greensburg Pike  
 Martinelli Colleen F 505 Locust St  
 Merletto Donna M 154 Voyager Estates  
 Mihalsky Ignatz 303 Mccauley Way Apt 101  
 Miracle Worker 7 Voyager Estates  
 Motto Dian 5 Thelma Dr  
 Randall Michael D 108 S 6th St  
 Romano Beth A 318 W Main St  
 Rozycki Patricia 217 Wood St  
 Rudolf Richard Frank 180 Voyager Estates  
 Russell James L 910 Vine St  
 Sciuillo Laura E 141 N 2nd St  
 Snead Craig L 202 Brdway St

Spano Michelle 403 E Main St  
 Torrance Melissa 1025 Waterford Ct Micmerly  
 Vuckovich Texie M, Texie R 316 Vernon Dr

### Westmoreland City Pa 15692

Gregg Margaret E 1131 5th St Box 84  
 Detar Richard E 1244 Cedar St  
 Sinclair Rachel 8841 Walnut St  
 Wilcher Norma J, John T, John D Box 253 3rd St

### Youngstown Pa 15696

Bobeck Margaret M, Jos S 1103 Margaret Ave  
 Clever Otis O 402 Evergreen  
 Davis Edwin 2311 Oakwood  
 Horansky Henrietta PO Box 45  
 Stas John J, Florence 1523 Oak St  
 Wear Freda 2311 Oakwood

### Youngwood Pa 15697

Brown Barbara A Est 306 N 6th St  
 Countrywide Home Loans 213 N 4th St  
 Darnell Linda 118 S 6th St  
 Frye Jessica 213 N 4th St  
 Helman Shawna L 805 S 7th St  
 Jobe Robert 15 S 4th St  
 Johnston Clara J 606 S 5th St  
 Lisik Ann L 103 S 2nd St  
 Lowden Jessica E 306 N 6th St  
 Metz Carl M 213 N 4th St  
 Miller Eleanor, Bessie 213 S 5th St  
 Miscik Heather 116 S 4th St  
 Poole Philip M, Irene 19 S 5th St  
 Potoka Trucking Inc 83 E Hillis St  
 Schoaf Betty J, Jacob 833 S 7th St  
 Schrock Carol A 532 Sherwood Cir  
 Schrock Douglas W 215 S 4th St  
 Shimko Anna Est Anna 608 N 6th St  
 Skatell Louis 5175 9th St  
 Spoonhow Lawrence S 714 Skyline Dr  
 Taylor George Jr Est c/o Myrtle Suehr 117 S 4th St Rear  
 Tutena Brittney 311 N 5th St  
 Yelinek Emily 413 N 6th St

### Yukon Pa 15698

Stetson David PO Box 432

## Wyoming County

### Beaumont Pa 18636

Quality Collision Inc Box 701 Rte 309

### Factoryville Pa

Ankoff Nancy RD 2 Box 2248  
 Atwellst Kevin C Box 36 Tall Timbers  
 Baker Irene B RR 3 Box 3385  
 Billings Margaret E, Bruce E RR 1  
 Bowen Ruth B RR 1 Box 1531  
 Ciprian Mildred 12 Woodlawn Ave  
 Conway Leo 12 Donna Dr  
 Defazio Lawrence, Beverly RR 2 Box 2129  
 Drutherosky Karen 78 College Ave  
 Engle Janet S 159 College Ave #168  
 Evans Michael 103 Kemerer Ave  
 Griswold Stephen RR 1 Box 1531  
 Johnson Dorothy A 6 Maple St 101  
 Johnson Grace 9 Lindley Ave  
 Jordan Mary 78 College Ave  
 Lochie William M Box 67 Tall Timbers  
 Maro Angelo J 10 Donna Dr  
 Plummer Dorman, Jean 2050 Rte 6 & 11  
 Restore Collision Center 103 Kemerer Ave  
 Royce Lucille S 115 Highland Ave  
 Saita Thomas RR 3 Box 3431  
 Sallustio Lisa RR 1 Box 1119  
 Seamans Grey, Ruth Bunker Hill  
 Seamans Ruth PO Box 11  
 Stacknick Susan RR 1 Box 1602  
 Stone James H RR 2 Box 2490  
 Thomas John 796 Nichols St  
 Young Walter 37 Lake Winola Rd

### Falls Pa 18615

Balut Jennifer L RR 1 Box 253a  
 Centrella John RR 1 Box 264c  
 Market Anna RR 1  
 Williams Stephen, Karen RR 1 Box 307

### Laceyville Pa 18623

Cook Robert L Estate of RR 2 161a  
 Franklin Farm Service RD 2 Box 2435  
 Fuhrey Shane Wilson RR 3 Box 3218  
 Tarreto Dolly L 133 Doolittle Hill Rd

### Lake Winola Pa 18625

Murray Patrick M RR 307

### Mehoopany Pa 18629

Adams Heather E RR1 Box 132  
 Cooper Yvonne L RR 1 Box 186f  
 Davis Naomi Jayne RD 1 Box 250  
 Juckett Donald RR 2 Box 48  
 Smith Kathleen F RR 2 Box 255  
 White Martha RR 2 Box 301a 2

**Meshoppen Pa 18630**

Adams Logan Shane c/o Shanna M Rinkus 107 Lemon Creed Rd  
 Andren Charles RR Box 109  
 Atkinson Real Time Resolutions, Atkinson Green Tree Servicing, Atkinson PHFA  
 HEMAP, Atkinson Diana RR 3 Box 69 Dean Rd  
 Carney Robert C PO Box 88  
 Dobbins Carri RR Box 109  
 Hildebrand Julia RR 2 Box 216c  
 Jackson Billie K 4124 Stanek Rd  
 Lybolt Kevin Estate of RD 2 Box 1796  
 Michaloski Florence D RD 3 Box 151  
 Patrick Mary PO Box 88  
 St Clair Shanna M c/o Shanna M Rinkus 107 Lemon Creed Rd  
 Stevens Helen RR 2 Box 216c

**Nicholson Pa 18446**

Goodrich Michael, Brenda T RR 1 Box 1480  
 Goodwin Marvin J RR 2 Box 2063  
 Hardisky Andrew J RR 2 Box 2542  
 Paduck Kim RD 2 Box 2140a  
 Petts Raymond Jr RR 1 Box 1297  
 Phillips Milton H RR 2 Box 2633  
 Pompey Strickland Dawn A Main St PO Box 141  
 Roberts Lillian G 3565 SR 92 N  
 Roberts Robin L RR 1 Box 1105  
 Sherwood Donald L, Arthur W Box 2034 140 W State Rd-2  
 Sherwood Walter A RD 2 Box 2036  
 Tallman Petts Patty RR 1 Box 1297  
 Ziagos Patrick J RR 2 Box 2201

**Noxen Pa 18636**

Harlow Pleas R RR 1 Box 187a  
 Hoppes Mary H, John RD 1 Box 56  
 Macialek George R RR 1 Box 87  
 Reakes Willard Est, Reakes Irene 576 Dimmick Hill Rd  
 Scouton Thomas RR 1 Box 96id

**Tunkhannock Pa 18657**

Ace Evelyn J RD 4  
 Ankoff Eric RR 2 Box 2245  
 Aullisio Atty Dominick N 47 Ironwood St  
 Bohenek Frank A 47 Ironwood St  
 Bryant Patricia M 3 Dymond Trailer Park  
 Carichner Daniel 741 Mile Rd  
 Cook Michael J 72 Oakwood Lake  
 Deighton Coralee, Michele 45 E Tioga St  
 Endless Mountain Hall of Fame 46 Ole Coach Ln  
 Eppley Mary E 34 Vosburg Rd  
 Gorka Joseph 350 Roosevelt Way  
 Gorko Eugene 350 Roosevelt Way  
 Griffing Paul D 1 Lakeside Ct  
 Hunting Florence L, Maurice W 11 Vista Dr  
 Hurley Joseph 46 Ole Coach Ln  
 Katz Harry, Katz Susan 8 W Harrison St  
 Keiper Cortney PO Box 566  
 Manley Marybelle, Tara RD 6  
 Margarido Elizabeth J, William C 5 Oakwood Lake  
 Mcdonough William E Dr 125 E Tioga St  
 Norton Duane R 1005 SR 1001  
 Oneill Jason J1253 SR 292 E  
 Pesta Eugene H RR 2 Box 101a  
 Place Wilson K 9 Place Dr  
 Pote Roxana 91 Keelersburg Rd  
 Puza Nicholas A 34 Maple Ave  
 Riley Clark Douglas 1303 State Rte 292 East  
 Ruddell Jeff 221 W Tioga St  
 Ruddell Insurance Agency 221 W Tioga St  
 Schutz Philip W 290 Bartron Rd  
 Shaw Charles E 46 Ole Coach Ln  
 Silk William 5 Dogwood Dr  
 Vanduzer Kurt A 129 Bridge St  
 Wilcox David W 281 S R 1002  
 Williams John J 182 West Tioga Apt 1  
 Wilson Paul M 75 Elm St  
 Yaeger Gary Dean 605 Stark Rd

**York County****Airville Pa 17302**

Chambers Laura 8272 Woodbine Rd  
 Dwyer Patrick 51 N Castle Fin Rd  
 Ferrell Angela E 2294 Woodbine Rd  
 Kartorie Helen B 333a Bruce Rd  
 Patrick's Prof Lawn-care Landscaping 51 N Castle Fin Rd  
 Roth Robert P Sr, Angel 4237 Delta Rd  
 Tompkins Jonathan W 4240 Delta Rd  
 Wells Douglas 228 Fulton Rd

**Brogue Pa 17309**

FLH Inc 3552 Oscars Rd  
 Gerecht Anthony J 3060 Delta Rd  
 Mcgrath Richard 5079 Shenks Ferry Rd

**Cross Roads Pa**

Rasmussen Phyllis J, Richard 13672 Curran Dr

**Dallastown Pa 17313**

Ani Care Animal Hospital 2740 S Queen St  
 Benedick Brian R 207 W Walnut St  
 Butters Lindsey C 215 Craigsden  
 Crook Joseph, James 201 Lombard St  
 Dennis Ronald C, Donna L 111 Oak Crossing

Druck Edward E W Maple  
 Falcone Anthony C, Dori L 505 E Main St  
 Fourhman Richard K II 52 S High St  
 Gladfelter Elwood IV 322 W Main St  
 Hamberger Larry A 63 W Howard St  
 House of Windsor Inc 150 Orchard St  
 Kayla Ilgenfritz & Apple Ford 380 N Walnut St  
 Landis Crystal 1 W Maple St  
 Miller Matthew 645 Trolley Dr Apt B  
 Rahauser Carl B Jr RR1 Box 336  
 Red S Auto Body 464 E Main St  
 Sagee Skyel S 308 N Walnut St  
 Sechrist Kenneth R 219 Craigdan Dr  
 Smith Jacob P 111 Oak Ridge Ln  
 Snyder Donna J, Rene A 369 W Main St  
 Sowers Alverta E, Luther 107 S Franklin St  
 Stiffler Edward 58 W Main St  
 Strawbridge Barbara L, Dennis E 709 Franlyn Dr  
 Sweeney Mary 111 Maylyn Ave  
 Toomey Donna J 729 Franlyn Dr  
 Tucaho Tobias 128 N Pleasant Ave Apt 2

**Delta Pa 17314**

Becker Dana M 583 Hollow Rd 14 15  
 Bobbit Nancy 112 Slateville Rd  
 Clark Juanita J 252 E Mckinley Rd  
 Dietz Auto Repair 5522 Delta Rd  
 Franke Sandra J 913 Brd St  
 Green Michael G Sr, Michael G Jr 57 Watson Rd  
 Hamilton Richard L 190 W Mckinley Rd  
 Hartley Patricia E 5522 Delta Rd  
 Hartman Kimberly, Joseph, Nancy 97 Misty Hill Dr  
 Kitner James C 14 W Mckinley Rd  
 Kulesza Anthony J 3014 Bryansville Rd  
 Kulesza Matthew J 3014 Bryansville Rd  
 Kulesza Zachary J 3014 Bryansville Rd  
 Lloyd Julie 129 Corn tassell Rd  
 Mackin Wendie L 121 Susquehanna Rd  
 McClure Patricia, H RD 1 Box 241  
 Pressley David 583 Hollow Rd  
 Scholl Brian K, Fred E 183 Cold Cabin Rd  
 Watkins Shirley A 3014 Bryansville Rd  
 Wentz Frank A PO Box 4

**Dillsburg Pa 17019**

Albert Joan M 203 S Fileys Rd  
 Altland James R 467 Capitol Hill Rd  
 Armstrong Eileen 5 N Baltimore St Apt A  
 Ayers Richard J 2 Sheffield Dr  
 Bricker Zachary 113 Tuckahoe Rd  
 Brunner Anthony 272 Ore Bank RD2  
 Clark Casey A 509 Mumper Ln  
 Cox Mabel Alice, Essell T 153 Logan Rd Apt 230  
 Crall Genevieve, Aaron L RR4 Box 37  
 Croman Stanley W 113 S York Rd  
 Dan The Mortgage Man Inc 37 S York Rd  
 Diehl Pearl S 212 N Baltimore St  
 Dunnire Gerald E 25 Impala Dr  
 Eichelberger Constr Inc c/o Jennifer Smith 124 W Church St PO Box 459  
 Fried Morgan B, Bryan D 9 Bold Ruler Cir  
 Gettys Harry 20 Beaver St Apt 111  
 Gladfelter Whitney, Georgia 206 Capital Hill Rd Apt 4  
 Gulick Helen L RD2  
 Haines Edithe M, William c/o WB Haines 320 Hickory Rd  
 Hartman Alexandra D 120A W Harrisburg St  
 Hipp Jean M 627 Range End Rd  
 Hoeffcker Mark P 811 Baltimore Rd  
 Jamouneau G A 55 Hidden Spgs Rd  
 Jordan June 220 Rocky Ridge Rd  
 Keo Homes Inc 125 Walmar Manor  
 Kimmel Vicki A, Fred S RR1  
 Knoebel Anna PO Box 43  
 Leblanc Melinda 24 Mountainside Rd  
 Malosky Michael S 55 W Cabin Hollow Rd  
 Mccann Herbert G, Kaitlyn R 10 Elicker Rd  
 Mcdonald Michele L Est of 180 Honey Rd  
 Merovich Pete 700 Ficks Rd  
 Miller Atha M RR3  
 Miller Ruthanna 94 Buttonwood Dr  
 Nesbit Eric A 506 S Baltimore St  
 Phipps Judith A 9 E Greenhouse Rd  
 Potteiger Adonna D, Elmer H 25 Rocky Ridge Rd  
 Qualcraft 56b Old York Rd  
 Renard Sarah S 16 W Harrisburg St  
 Schaffer Charles F 194 Spring Dr  
 Seville Mabel L 121 Cherry Ln 449  
 Sibert Geoffrey D One Whispering Hope St  
 Stum Ronald L Sr 509 W Barrens Valy Rd  
 Tesch Pearl 220 Rocky Ridge Rd  
 Tower Advertising Ins Box 308 Old York Rd  
 Trimmer S Garage 140 S York Rd  
 Vankeuren Nancy 38 Hines St  
 Wagner H 204 W Siddonsburg Rd  
 Wessel William 811 N US Rte 15  
 Wilson Kathleen G 1178 Gettysburg Pike

**Dover Pa 17315**

Adomis Peter 865 E Canal Rd  
 Aguilar Agustin 4175 Beaumont Rd  
 Baker Katherine E 1045 Bremer Rd  
 Barnes Jeri A 2991 Deep Hollow Rd  
 Beavers Phyllis 52 Newlon Rd

Bolton Helena 4641 Davidsburg Rd  
 Brady Hilda RD 4 Box 536  
 Buchanan Margaret S RD 3  
 Conway April A 3021 Spectrum Rd  
 Cusick Zackary R 2261 Sky Top Trail  
 Deardorff Richard S 4220 Nursery Rd  
 Derrickson Joshua J 800 York Rd Lot 242  
 Diehl Charles 76 Cherokee Ave  
 Dietz Mahlon 4550 Bull Rd Box 81  
 Dodson Evelyn 350 Zeigler Rd  
 Doolittle Charlotte Est 2001 Red Bank Rd Trlr 1  
 Duncan Eric 3101 Claremont Rd  
 Dunlevy James E 6021 Timberlyn Dr  
 Eisenberger Beverly J c/o Dale L Masters 1825 Wyatt Cir  
 Elicker Jason 2301 Belair Dr  
 Fitzgibbons James 2124 Huntington Rd  
 Gernak Virginia J 800 York Rd Lot 7  
 Gross Ralph M 4041 Carlisle Rd  
 Holtzapple Shauna L 1405 Pleasant Dr  
 Hubley Vergie Est of 119 Fairview Ave  
 Jones Susan J 155 Pawnee Ave  
 Joseph Darlene 4550 Bull Rd Apt 16  
 Klaskin Judith G, Bruce D 1020 Cherry Orchard Rd  
 Kowalczyk Robert 115 Cedar Dr  
 Lauer Jeff 3597 Carlisle Rd  
 Lehr Laurie J 3980 Carlisle Rd  
 Luciano Malave A 255 Zeigler Rd  
 Manley Maurice, April 3581 Kortni Dr  
 Martin Anna Est 4357 Winchester Rd  
 Miller Kenny R, Stacie 3349 East Farm Dr  
 Miller Bill 1229 Cherry Orchard Rd  
 Mills Jeannie 141 Butter Rd  
 Myers James RD 4 Box 536  
 Nebinger David 1518 Hunter Dr  
 Nedzel Jaime, John 4349 Winchester Rd  
 Novotny George 1730 Rocky Rd  
 Partlow Ann L 2755 Danielle Dr  
 Pascale David A, Mark A PO Box 41  
 Queene Lisa 2550 Brownstone Ct  
 Raffensberger Dolaaron 4550 Bull Rd Lot 71  
 Richie James H Rd 4 Box 341  
 Shaffer Albert C 4991 Carlisle Rd  
 Shaffer Kandee 509 Oakwood Dr  
 Sierer Justin Edward 1867 Wyatt Cir  
 Simone Melissa 991 Big Mount Rd  
 Smith John A 2370 Belair Dr  
 Soward Rachel 2545 Red Bank Rd  
 Steward Elsie E 1830 Poplar Rd  
 Strategic Edge Logistics 2010 Dettler Mill Rd  
 Strickland Charles H 26 Cedar Ln  
 Wallace Steven R 4065 Fox Run Rd  
 Wilson Linda 2710 Genna Cir  
 Wire Helen V, Edward 2021 Park St  
 Yantis Catherine E, Francis B 3377 Fox Run Rd  
 Yeager James 2900 Meadowview Dr 57  
 Young Donald W 4125 Leah Ave

### East Berlin Pa 17331

Myers Martha, Jacob RD 2

### East Prospect Pa 17317

Adams Charles, Velma E PO Box 119  
 Emert Robert C PO Box 168  
 Rehman Gail PO Box 299  
 Ruby Roy S PO Box 168  
 Stoppard Dawn PO Box 145

### Emigsville Pa 17318

Advanced Fluid Connectors PO Box 451  
 Bahn Phyllis M, Reginald Main St

### Etters Pa 17319

Adams Justin L 60 Black Walnut Dr  
 Bartholomew Karen 488 Shelleys Ln  
 Brown Jenny 64 N York St Apt 1  
 Deardorff Harold PO Box 368  
 Deb Popp Newberry Tw 1909 Old Trail Rd  
 Fickes Robert R 70 Rose of Sharon Dr  
 Fielding Melissa 27 N Conley Ln  
 Fleming Susan L 459 Shuler Rd  
 Gladfelder William 429 Clover Rd  
 Jenkins William B Jr 404 4 Leaf Ln  
 Kemper Charlotte M PO Box 147  
 Leon E Wintermyer Inc 220 Yocumtown Rd  
 Moores Robert II 23 Bill Dugan Dr  
 Nelson Jean A 3 Ashton Dr  
 Prowant Charlton M Est 225 Fairway Dr  
 Schmidt Randy 40 Fairway Dr  
 Setters John C 438 Valy Rd  
 Sheaffer David 440 Whisler Rd  
 Shuette Doug 425 Red Mill Rd  
 Smith Carmen D PO Box 39  
 Sowers Holly M 20 Allen Dr  
 Stinson Faith A 8 Bill Dugan Dr  
 Stright Stacey A 24 N Ben Hogan Dr  
 Vanguard 488 Shelleys Ln  
 Wentz Joseph J 462 Big Sky Dr  
 Wingle Christopher 465 Big Sky Dr

### Fawn Grove Pa 17321

Brindle Dorothy, Ralph Channell Rd  
 Dehoff Harry 883 Main St  
 Ford Kenneth R 60 Morris Ave

Smith James L, Robyn L 918 Thompson Rd  
 Wilson Danielle 62 E Main St

### Felton Pa 17322

Crossroads Collectables & More 13402 Crossrds Ave  
 Druck Ronald C 6694 Church Rd  
 Farewell Betty RD 3  
 Freas Foundation The 11912 Lebanon Church Rd  
 Hardin Doyle 7851 Fulton School Rd  
 Joines Kenneth C 440 Dull Rd  
 Lane Bessie RD 3  
 Lema Carol L 11432 Canning House Rd  
 Macler & Assocs LLC 8953 Hickory Rd  
 McWilliams Lucille M 2660 Trinity Rd  
 Robinson Linda 6770 Church Rd  
 Smith Michael G 4622 Faraway Dr  
 Strausbaugh Dennis RD 1 Box 360

### Glen Rock Pa 17327

Aeronautical Imagine PO Box 36  
 Apple Family Ins Agcy 5 Enterprise St  
 Arnspurger Katherine M R 1  
 Bozievich Antoinette 3181 Holley Rd  
 Buchanan Dan 14997 Bonnair Rd  
 Bunker Craig A 12 Winwood Rd  
 Eggers Joan 12 Winwood Rd  
 Fischer Francis, Helen PO Box 194  
 Frank Kimberly 31 Baltimre St  
 Green Jeffrey J, Vikki L 33 Cir Dr  
 Hanson Herbert T 4726 Fiscal Rd  
 Henricks Wanda 19 Baltimore St  
 Hubley Virgie RR 1 Box 220a  
 Kile Leroy E Jr 3506 Roser Rd  
 Kile Leroy E Jr Box 6 RD 1  
 Nace Ralph 4834 Hildebrand Rd  
 Schluderberg Herbert L RD 1 Box 184  
 Schuler Rosaria 9290 Forest Rd  
 Somerville John W 11645 Susquehanna Trl  
 Thompson George R 34 Church St 2nd Fl  
 Winemiller Kenneth E 13432 Country Club Rd  
 Witmer Roland E R 1

### Glenville Pa 17329

Fuller Stephen J 4544 Shaffers Church Rd  
 Kelly Andrew J, Mary M 4154 Dry Bridge Rd  
 Schreiber Harry E Jr, Lara A 5328 Watertank Rd

### Hanover, Pa 17331

Ace Jute Packing 470 High St  
 Adams Jennifer 201 Diller Rd  
 Advanced Auto Parts 1140 Carlisle St  
 Albert Jason 72 Hemlock Dr  
 Bange Gary 1281 Honda Rd  
 Baumgardner Donna M 321 High St Fl 1  
 Baylor Matthew Wayne Est 915 Barts Church Rd  
 Benson John C 117 John St  
 Bentzel Gary 709 Fishburn Rd 946 Baltimore St  
 Best Pontiac Olds Cadillac Gmc 100 Eisenhower Dr  
 Biehl Nance C, John R 5015 Grandview Rd  
 Black Ann L 10 Tiffany Ct  
 Bolyog Laura M 221 Mckinley Ave  
 Bowman Mildred 732 Baltimore St  
 Bragg Euneva C 267 Frederick St  
 Branick Lauren 520 Hammond Ave  
 Brenner Christopher M 21 E Middle St 1st Fl  
 Brown Claude, Regina RR2  
 Brown Mildred, Francis 30 Charles St  
 Brown Pauline, Dennis 201 1/2 Walnut St  
 Brumfield Rachel 117 W Park Ave  
 Caffrey Bonnie 5 E Colonial Crest Cir  
 Carbaugh Thomas J 783 Edgegrove Rd  
 Carter Dennis 295 Deagan Rd  
 Chandler Lisa 5040 Grandview Rd  
 Chen Xuetao 2 103 Mitchell Ct  
 Costella Gary R, Judy A 746 Barrett St  
 Cox Carroll 17 Little Knoll Dr  
 Crouse Ernest L RR 4  
 Dao Tuan H 441 Eisenhower Dr  
 David Shirley A 62 Yara Way  
 Davis Linda 1915 Oak Hills Dr  
 Deardorff George D, William E 506 1/2 York St  
 Dempsey Jason 267 Frederick St  
 Devincent Edward A Jr 1241 Brain Ln  
 Dittmar Michael S 274 Leppo Mill Rd  
 E Mary Louise Sterling Financial Trust Co 33 Carlisle St  
 Eagle Machine & Tool 557 Centennial Ave  
 Earling Jennifer L 220 E Middle St  
 Eit Hanover A 11 Baltimore St  
 Fallon Thomas E 60 Kenlee Cir  
 Farrington Erin 140 Madara Dr  
 Feeser Paul 26 Fulton St  
 Felch Robert, Thomas RD 3  
 Felch Thomas, Troy PO Box 126  
 Ferguson Shari L 1279 Wanda Dr  
 Flickinger Henry, Joyce 364 High St  
 Fox Ednam R 307 Hanover  
 Fuhrman Rhonda G 651 Brdway  
 Gass Randy E 165 Pigeon Hill Park Rd  
 Geiman Motors 936 York St  
 Geisler Beatrice L 308 Diller Rd  
 Glore Donald G 86 Commanche Trl  
 Groft Michael L 82 Heritage Dr  
 Grogg Isaac H Jr 61 Blooming Grove Rd

Group Hanover Inc 213 Carlisle St  
 Guthrie Matthew L 7 Oak St  
 Halter Charles H 342 Penn St  
 Hanover Health 3130 Gra  
 Hanover Honda 1226 Carlisle St  
 Hayes Brian R PO Box 1237  
 Heilman Patrick 21 N Blettner Ave  
 Held Ralph 3 E Chestnut St3  
 Hoover Arta M 663 Baer Ave  
 Horwedel Ethel Est 6 South St  
 Hughes Keith 469 Old Westminster  
 Ingram Carl E 2 Bowman Rd  
 J S Transmissions Auto Repair 1761 Baltimore Pike  
 Kemper Grayson J, Craig S 7 Benjamin Dr  
 Kemper Melissa S, Morgan T, Craig S 7 Benjamin Dr  
 Kincaid Anita L 676 Brdway  
 Klindedinst Paul M 7 Mount Royal Ave  
 Kline Beulah Rte 4  
 Klunks Doc 371 Eisenhower  
 Krichten Robert 5798 Hanover Rd  
 Krug Frances M, John D 609 E Middle  
 Lambert Evelyn L, James L 1034 High St  
 Lawall Marie F 10 Diana Ct  
 Lawrence Lorraine A 10 Tiffany Ct  
 Lechlinkski Joseph Jr 6 Violet Dr  
 Leonhardt 800 High St  
 Leskinen Daniel P 208 Centennial Av  
 Liberty York Getty 918 York St  
 Lindsey Pamela J 332 Maple Ave  
 Lohr Russell A Est of 202 Brdway  
 Loss Judith M 10 Tiffany Ct  
 Luis Sherwood W 18 St Georgia Dr  
 Manger Shellie H, B Wesley 400 Stock St  
 Marchio Terrence J 421 Beck Mill Rd  
 McDannell Loretta, Judith 820 Honda Rd  
 Meadowbrook Auto Sales 135 Spring Ave  
 Mezewski Debra Lee 948 E Walnut St  
 Miller Frances L 1419 Baltimore St  
 Miller Harry L 3662 Eagle Ridge Ct  
 Miller John 591 Pumping Sta Rd  
 Miller Jon M 508 Frederick St  
 Miller Lance D 120 Hufnagle Dr  
 Milligan Ondre L 965 Bankard Rd  
 Mills Raymond J 25 W Walnut St  
 Ming O C 395 Wilson Ave  
 Moore Edith M 129 Willow St  
 Most Lee 347 Hobart Rd  
 Myers Preston, Roxie RR2  
 Neiderer Dollie F 1674 Jacob Mill Rd  
 New Way Packaging Machinery PO Box 467  
 Nitchman Hilda O 608 Locust St  
 Noble Rebecca G 961 Beaver Creek Rd  
 Nott Gregory B, Greta K PO Box 647  
 Oleary Cassie A 463 Hartman Ave  
 Oliver Madison B, Renee 501 Black Rock Rd  
 Oliver Mackenzie N 501 Black Rock Rd  
 O'Neill Tina 216 Park Hts Bl  
 Pankov Nikolay D 2 Mitchell Ct Apt T1  
 Parichuk John 120 Fawn Hill Rd  
 Patel Atul R 1080 Carlisle St  
 Payne Brett 260 Poplar St  
 Peirce Ruth E 307a W Hanover St  
 Platt Kayleen, Roy 10 Patwill Pl  
 Poole Darlene V 4083 Blue Hill Rd  
 Ports Samuel 70 Zachary Dr  
 Rager Rodney L 201 Madara Dr  
 Reese Holly 135 Spring Ave  
 Riley Paul 425 Baltimore St  
 Rinke Ellen 132 N Allwood Dr  
 Rodriguez Zaida 415 N Franklin St  
 Rogers Philip A 68 Pumping Sta Rd  
 Rohrbaugh Walter 89 George St  
 Routson Barry W 456 Moul Ave  
 Saum Deanna, Greg 5599 Hanover Rd  
 Schaffer Michael L 326 Pine St  
 Scheivert Mark 146 E Hanover St  
 Schimp Beverly A 227 Meade Ave  
 Schimp Mitchel Patrick 227 Meade Ave  
 Schwartz John Dr 3130 Gra  
 Selsabeel Intl Inc 490 Eisenhower Dr  
 Seys Deborah 27 O'Neill Ave  
 Shafer John D Sterling Financial Trust Co 33 Carlisle St  
 Shank Dean 611 Fulton St  
 Shiovone Margaret 727 Blossom Dr  
 Shultz Agency Ins 555 Carlisle St  
 Singer Jerome L, Brenda V 4 Laurel Woods Dr  
 Smith Margaret M 417 Baltimore  
 Snyders of Hanover Inc c/o Angie McClintock PO Box 6917  
 Stockslager Anthony 166 Skylite Dr  
 Stockslager Anthony 417 Frederick St  
 Talbert Bettie R 309 Westminster Ave  
 Taylor Emily 577 Brdway R Unit 1  
 Thomas Hannah J 529 Fulton St  
 Thomas Wendy J 10 Hts Ave  
 Truax Byron D 219 York St Apt 1F3  
 Turchich Frank P, Tami J 395 Wilson Ave  
 Undergear Hanover Direct PO Box 462  
 Utz Mary Pauline Est of 209 Brdway  
 Vidal Carol 400 York St  
 Viper Gas LLC 1201 W Elm Ave 2  
 Walker Mary A 141 Brdway Ste 230  
 Walsh Jeffrey 5 Aaron Ct

Wansel Charlotte E 119 High St  
 Warner Lloyd E 460 Blooming Grove Rd  
 Whales Mark 1374 Carlisle Pike  
 White Deer Run Inc PO Box 97  
 Wilhelm E Virginia, Jerry L 2781 Baltimore Pike  
 Williams Mark S 730 Beck Mill Rd  
 Winder Patricia S PO Box 339  
 Wright C 52 1/2 Frederick St D  
 Zartman Francis 416 Meade Ave

### Hellam Pa 17406

Buttonwood Gardens 301 Friendship Ave  
 Fritz Todd W 4744 Fahringer Dr  
 Kreeger Jennifer L 317 B Buttonwood Ln  
 Mummert Keith W 223 W Market St  
 Solar Innovations 60 S Prospect St  
 Stevenson Melissa L 325 E Beaver St

### Jacobus Pa 17407

Ackerman James F 11 Maple St  
 Bloodsworth Lisa L 35 York Rd  
 Blouse Betty, Paul 54 Woodland Dr  
 Brigham William Jr 6276 Leader Dr  
 Costa Linda 51 N Main St  
 Foulis Ronald J Jr 25 Hillside Dr  
 Holiday Gas 257 N Main St  
 Laugermans H Davidson 103 N Main St  
 Miller Dorothy J, Horace E RR1  
 Phillips Paul D 6 N Pleasant Av  
 Rogers Roger R 103 N Main St  
 Schmuck Glenn R 207 N Main St  
 Weir Elaine M 23 Eagleton Dr

### Lewisberry Pa 17339

AG Press Automation 730 Mt Airy Rd  
 Amman Warren C 111 Fox Fire Ln  
 Arnold Karen E 849 Moores Mountain Rd  
 Baughman Steven A PO Box 213  
 Beam Craig 407 Old Stage Rd  
 Bowers Adam M 711 Ridge Rd  
 Fetrow Karen Sue 2135 Pinetown Rd  
 Flenke Scott M 708 Quaker Cir Apt 4  
 Ford Anne R 609 Ridge Rd  
 Hockensmith James A 655 Churchey Rd  
 Kessler Erica 968 Silver Lake Rd  
 Laporta John 741 Wyndamere Rd  
 Leigey Hannah A, James R 639 Observatory Dr  
 McCreary Jeffrey A 209 W Front St P  
 Ourand Scott J, John C 710 Quaker Cir Apt 1  
 Reigle Catherine 108 E Front St PO Box 68  
 Stout Michael E PO Box 165

### Loganville Pa 17342

Hinckley Terri 175 S Main St  
 Layne John PO Box 285  
 Winedocs LLC PO Box 285

### Manchester Pa 17345

Baranoski David A 23 Pine Dr  
 Becker Carl E Est 15 Creek Bottom Rd  
 Bostic Helen J & A Mobile Home Park 1  
 Children of Norman Eicher RFD 2 Box 336  
 Cooper William J 4335 Board Rd  
 Dinuzzo Tara P 500 Glen Dr  
 Downey Lois C 60 Locust Point Rd  
 Eicher Norman RFD 2 Box 336  
 Farr William c/o Richard Schaeffer 225 Equine Cove  
 Fickes Virginia J 5945 Susquehanna Trl  
 Firestone Virginia, Harry 148 S Poplar Ct  
 Foller Patricia 860 Cassel Rd  
 Gable Chad H 13 Harding St  
 Gettys Michael A 80 Ivy Dr  
 Grendell Ellis, Mary 1890 Conewago Creek Rd  
 Leber Donald 120 Horseshoe Ave  
 Lettich Jason 186 Coldspgs  
 Oconnor Anna 544 Red Rose Dr  
 Shaffer Mary Est, Mary 95 Parrot Ln  
 Shank Daniel M 454 Maple St G  
 Smith Jenette M 60 Locust Point Rd  
 Spangler William R 5945 Susquehanna Trl  
 Staub L 15 G Liverpool St  
 Wesner Gary 41 Boxwood Rd  
 Yeager William J 75e N Liverpool St

### McSherrystown Pa 17331

Dunlap Kenneth E 140 Main St

### Mount Wolf Pa 17347

Flenner David 66 S 4th St Box 292  
 Hollinger Edward 420 Jerusalem School Rd  
 Martin Stephanie 6 S 3rd St Apt C  
 New York Wire PO Box 866  
 Prowell Harvey, Norma 157 S Main St PO Box 67  
 Stonesifer James B 138 N 3rd St

### New Freedom Pa 17349

Aldringer Ken 800 Robin Hill Cir  
 Badders Erik A 33 Smith Mill Rd  
 Barstow Denise Gail 155 S Front St  
 Buckingham Lynn 3 Crawford Ct  
 Carman Barbara A 42 S Charles St  
 Choroderemia Research 1 Otis Ct  
 Cilluffo Marybelle Kathryn 4 E Main St Apt C



Eckert Chase 16065 Sherwin Ct  
 Frederick B 124 W Franklin St  
 Grega John Est of 936 Plank Rd  
 Grega Steven M 936 Plank Rd  
 Hall Stanley R, Ramona S 12 Keesey Rd  
 Hurtgen John P 102 Freedom Ave  
 Little Helga 36 E Franklin St New  
 McLaughlin Deborah, John R 518 Oakwood Rd  
 Norris Elizabeth A PO Box 382  
 Palmer Edith M 48 S Brd St  
 Poe Beverly 307 Rutledge Rd  
 Roseberry Catherine 15073 Country Club Rd  
 Schehlein Lynn 43 Independence Dr  
 Shrewsbury Body Shop 124 W Franklin St  
 Shrewsbury Cig Cellar No 22 732 E Forrest Ave  
 Struven Charles M, Catherine 40 Wethersfield Dr  
 Toms Mobil 648 E Forrest Ave  
 Weiss Margaret M, Robert C 9 N Shaffer Dr  
 Winkelman Dorothy M 434 Hilltop Ct

### New Park Pa 17352

Johnson Edward 1151 Fawn Grove Rd  
 Nelson Stanley J 3366 New Park Rd  
 Wiles Ola Est 16755 Edgar Woods Rd

### Railroad Pa 17355

Gram Harvey B 151 PO Box Rail Rd

### Red Lion Pa 17356

Ames Melody 290 Wimbleton Way  
 Apple Ford 3250 Cape Horn Rd  
 Bagal Ashish Md 379 Camden Ct  
 Barshinger Wayne RD 2  
 Belanger Katherine S 340 Blackhorse Dr  
 Clinton R E Jr 2620 Freysville Rd  
 Cochran Melinda J 755 Snyder Corner Rd  
 Cone Evelyn Box 216 RD1  
 Cooley K D RD 1 Box 554  
 Crumbling Steven 1006 Margherita Ct  
 Darr Preston L 85 Wimbleton Way  
 Dietz Kimberly A 260 Grove Rd  
 Dohn Courtney 901 N Sharon Ave  
 Driver Rebecca C 29 Boundary Ave  
 Duncan Maxine E 200 N Main St  
 Eaton Gary 910 Neff Aly  
 Emersons Pub Inc 1618 Richmond Rd  
 Emig Michael W 3381 Cape Horn Rd  
 Ensminger Mary N Franklin St  
 Ford Kevin M 603 W Brdway  
 Fry E William II 2010 Parkview Dr  
 Fullerton Mary 38 East Ave  
 Garner Andrew 163 S Franklin St  
 Gibbons Rebecca A, William 2406 Capehorn RD E13  
 Grove Jonathan P 520 Guyray Dr  
 Haugh John S 246 W High St  
 Hayes William E 3495 Springwood Rd  
 Hemmig Ronald 128 S Main St  
 Herbst Richard 110 Martin St  
 Hess Thomas 201 S Charles St Apt 43  
 High Performance Specialties 2951 Cape Horn Rd  
 Hildebrand Erlene S 315 S Camp St  
 Johnson Kimberly 2406 Cape Horn 86a  
 Johnson R 710 Apple Valy Dr  
 Keller Preston 812 Delta Rd  
 King Lily S, Brad 1004 Woodridge Rd  
 Koons Martin A PO Box 6056  
 Kurnick Carrie 516 El Dorado Dr  
 Leiphart Alice RD 2  
 Leiphart Gene F 314 Wise Ave  
 Leonard Frances Est of 40 W Brdway  
 Lower Stefaniana M 323 Atlantic Ave  
 Manteghi Tara Do 32 Windsor Way  
 Mattison Colleen P 217 Forest Hills Rd  
 McCulley S 613 W Maple St Apt 22  
 Miller Bethany 163 S Franklin St  
 Morrow Josh 312 Pleasant Corner Ct  
 Mundis Dolores J RR 3  
 Myers Tammy 223 Wise Ave  
 Neff Evetta R 21 W Howard St  
 Newman Anna RD 4 Yoe Dr Box 385  
 Pickel Erma R 385 Manor Rd  
 Picking Jane E, Troy R 165 S Franklin St  
 Powell Kristen M 689 Duke St Ext  
 Rampley Arthur A 144 Country Ridge Dr  
 Robertson Dolores 818 Myers Rd  
 Roseman Charlotte B, Charles E 200 W High St  
 Sappington Susan M 168 Linden Ave  
 Seaks Spencer S 980 Penn Ave  
 Smith Jodi S 641 S Main St  
 Snyder Matthew 411 Perendale Dr  
 Specialty Inds 175 E Walnut St  
 Stolfus Steven R, Naomi 1263 Delta Rd  
 Sulli Jennifer R 224 South Cheviot Way  
 Sullivan Daniel L III 224 South Cheviot Way  
 Tompkins Robin L 420 Springvale Rd  
 Trimble James Howard Jr 101 Moringside Dr  
 Trout Lillian M 563 Wise Ave  
 Trowbridge Roy Box 216 RD1  
 Turner Patricia A 217 Forest Hills Rd  
 Waltemyer Robert 10136 Winterstown Rd

Walters Dennis 80 Manor Rd  
 Witmer Kyla M 420 Springvale Rd  
 Zheng Duan Mei 3147 Cape Horn Rd

### Rossville Pa 17358

Stephan Nickolas, Helen 1015 Alquin St

### Seven Valleys Pa 17360

Christian William J 24 Cherry St  
 Coburn Stephanie 7777 Grand Lake Dr  
 Godfrey Michael 1199 Golden Rod Rd  
 Grimm Sharon RD 1 Box 167 C  
 Mannion Lawrence 7777 Grand Lake Dr  
 Rupp Jean Marie 100 Church St  
 Showers Denise E 1873 David Ct

### Shrewsbury Pa 17361

Allison Richard E, Arlene R 231 W Forrest Ave  
 Black Ruth 800 Bollinger Dr Apt 113  
 Duerr Lucille R, James C 407 S Main St  
 Dunkin Molly E 10 Crosswind Dr  
 Dunlap Terry 72 Brook Meadow Cir  
 Emery Clayton D, Linda 20 Fieldstone Cir  
 Knott Logan V, April C 6 Lois Ln  
 Knott Brendan F 6 Lois Ln  
 Main TLS 241 N Main St  
 Patasce Victor J, Cathy E 31 Brook Meadow Cir  
 Patty Max 18 Brkvw Ln  
 Pecunes Krissa 12 Asbury Ln  
 Pennington Joseph L 308 N Main St  
 Pretorius Gert 136 N Main St  
 Russel Samuel T 99 Crosswind Dr  
 Smith George T Sr, Mary A 66 Covington Dr  
 Spataros Italian Re 634 Shrewsbury Common Ave  
 Stevens John A 10 N Main St  
 Sunny Money Food 4 E Forrest Ave  
 Wolhowe Christine Est 616 St Mathew Ln

### Spring Grove Pa 17362

Baublitz David J III 1249 Jackson Sq Rd  
 Beck Rhoda E 1325 Martin Rd  
 Burkett Becky J 138 W Jackson St  
 Chrismer Larry RD6 PO Box 6542  
 Clark Everette R, Frances E 5042 Lehman Dr  
 Finney Jason 2472 Pine Tree Rd  
 Fricker Dennis 1996 Locust Rd  
 Gentzler Margaret C 422 Monocacy Trl  
 Glatfelter Co 228 S Main St  
 Harvest Time Temple 6100 Gregory Rd  
 Hess Thomas L 9230 Orchard Rd  
 Hoy Shelvegeane Y 6100 Gregory Rd  
 Kile Dorothy A RR 2 Box 2613  
 Kuntz Raymond G RR 2  
 Lauchman Elizabeth Ann, Kathy Ann 7215 Pigeon Hill Rd  
 Myers Hattie V, Elmer H 133 W Highland Ave  
 Oversmith Marie A 5190 Hillclimb Rd  
 Roelke Sheila J 5226 Pigeon Hill Rd  
 Schlegel Paul G PO Box 136  
 Senft Samuel Z 116 S East St  
 Shaw James W 2046 Henry Ln  
 Shepherd Stephen O 5176 Hill Climb Rd  
 Spring Grove Shs 220 W Jackson St  
 Stables Christine M 2043 Kitzmiller Rd  
 Thatcher Eleanor M 1214 Roth Church Rd  
 Wagaman Justin 45 N Water St  
 Wright William 2124 Jefferson Rd

### Stewartstown Pa 17363

Anderson Terry Eugene 9 Ovelton Ave  
 Boyer Alissa G c/o Alissa Gay Schuchart Frey 16157 Sawmill Rd  
 Cochet Emile F Jr 18831 Rosewood Dr  
 Cochet Jane S 18831 Rosewood Dr  
 Donham Lawrence W, Winifred E RR 2 Box 164  
 Ellis John A 106 Feedwater Ct  
 Hibbard David M 6 Cedar Ln  
 Hiemenz Eric 14 S Main St  
 Jacob Mark J 141 Cambridge West  
 Jones Chrylser Plymouth Inc 6 Scarborough Fare  
 Kilbourne Dwight A, Myrtle H RR 1 Box 1026  
 Klopff Gustave H 8 Memory Ln  
 Lehr Colleen M, Donald L 6 Scarborough Fare  
 Little Jeannie 14076 Coal Hill Rd  
 Peyton Timothy S 205 Camelback Ct  
 Quirk Mary P 55 W Pennsylvania Ave  
 Riebert Kenneth M 13 Ecker Ave  
 Roeder Lauren A, Roberta 33 Coupler Dr  
 Smith Sarah, David 2828 Plank Rd  
 Smith Gerald M 122 Berkshire Ln  
 Smith Meredith N 18414 Ridge Meadow Rd  
 Storke Paul Jr 9 Ecker Ave  
 Strout Donald 3662 Blevins Rd  
 Walker Brandon P 14076 Coal Hill Rd  
 Zipprich Jeffrey M 1509 Hollow Rd

### Thomasville Pa 17364

Bosley Mark Jr 487 Big Mount Rd  
 Buffington Hannelore, James L RD 2 Box 810  
 Dembechl Thomas RD 1 Box 123  
 Filbey Michael A 264 Chesapeake Est  
 Haugh Benjamin Michael 3212 Church Rd  
 Hively Ann Elizabeth 3212 Church Rd  
 Klyeman Dorothy A 449 N Biesecker Rd

Lentz Deborah A, Lester E 624 Sunset Rd  
 Mchale James J III PO Box 0321  
 Morrell Mark G 4138 E Berlin Rd  
 Myers Arelda PO Box 208E  
 Poole V Tracy 894 Chesapeake Est 1st St  
 Sellers Matthew 45 Locust Ln  
 Smith Mack L PO Box 423  
 Weikert David A RR 1

### Wellsville Pa 17365

Anderson Peggy L 7838 Carlisle Rd  
 Deardorff William E 235 Mine Bank Rd  
 Fields Todd A 359 Main St  
 Fry Gregory D 9295 Carlisle Rd  
 Girl Scouts In The Heart of Pa c/o Tammy Thomas 460 Nursery Rd  
 Griest Suzanne H 110 Warrington Ways  
 Groff Gregory A 2755 Rosstown Rd  
 Kauffman Janet L, Edwin C 150 Bentz Mill Rd  
 Moody Dianne Charlene, Dorothy M RR 1  
 Sowers Angela 359 Main St  
 Stambaugh Daniel E 199 Pine Woods Rd  
 Wilson Brown Motors Dba Hanover Toyota 7838 Carlisle Rd

### Windor Pa 17366

Alleman Stephanie 105 W Main St  
 Brown & Brown Contractors Inc 1556 Pray Mission Rd  
 Brown Tammie S 290 Eckert Rd  
 Brunner Tara Po Box 65  
 Dietz Mahlon L 101 N Camp St  
 Lloyd Alvin G 19 W High St  
 Myers Rachel L 555 Trolley Rd  
 Sherburne Kristin, Marcus 89 W Main St  
 Snyder Lindsey 58 Cherokee Dr  
 Taylor Margaret L 912 Taylor Rd  
 Urey Patrick 811 Old Commons Rd  
 Ziolkowski John M RR 1 Box 409a

### Wrightsville Pa 17368

Arnold William Sr 8 Wilton Cir  
 Bish Morris R 7210 Bend Ln  
 Brown Timothy M 6 Travis Cir  
 Chirichello Louis J Jr 524 2nd St  
 Dellinger Sterling C 308 Locust St  
 Eberly Gregory 74 Cool Creek Rd  
 Freeman Catherine P 65 Cool Creek Manor Dr  
 Garner Marvin Est of RR1  
 Hengst Lillian, Raymond RR1  
 Hill Gerald R 504 Riverview Dr  
 Leshar Chuck 241 Bank Hill Rd  
 Pappley Mary 200 N 3rd St  
 Peeling Claire 200 N 3rd St  
 Richards Elizabeth A Est of 420 Locust St  
 Stoner Rose M 307 Chestnut St  
 Swann Milton C 1117 Trinity North Rd

### Yoe Pa 17313

Henry Forrest 275 S Main St  
 Suresch Justin 309 S Elm St Apt D

### York Pa 17315

Bortner Larry 160 Crossway Dr  
 Glessner Emma 1046 Roosevelt Ave  
 Jones Robert, John 702 Philadelphia St  
 Myers Treva Glen Rock 44 3  
 Nock Robert J 120 George St Apt I  
 Sanders Mida A 1003 Pershing Ave

### York Pa 17401

Addison Mattie L 475 S Pershing Ave  
 Anthony John F 381 W Market St Rm 305  
 Awuku Theresa P 228 S Hartley St  
 Bailey Larry 3412 A E Market St  
 Banday Thelma 205 Park Pl  
 Baylor Margaret, Rodney 571 W Market St  
 Beamer Richard 403 N Newberry St Apt 103  
 Benedict Penny, Clair 21 S Hartley St  
 Boanes Rachel P, Beverly 133 W Cottage Pl  
 Bobbitt Charles E 105 S Duke St  
 Bose Blanche 329 Walnut St  
 Bylon David C 549 S Duke St  
 Cannon Joline 519 S Duke St  
 Cook Henrietta 728 Jessop Pl  
 Cullars Jennifer 440 W Market St  
 Danfelt Jesse 456 W Philadelphia St  
 Denoff Mary 456 W Philadelphia St  
 Dietz Charles 355 W Philadelphia St  
 Dietz Harry D Est of 40 S Duke St  
 Dimitra Joy Inc 635 W Market St  
 Dombroski Anthony, Gloria 575 W Princess St  
 Dunalp Gina 716 School Place  
 Dutcher D 907 W Locust St  
 Fourhman Ida J c/o Bell Socialization 160 S G  
 Gailey John 96 S George St  
 Geier Larry 631 Manor St  
 Gladfelter Harry 168 A S Penn  
 Gover Ralph Sr 519 S Duke St  
 Gpu Energy 33 S Duke St  
 Green Mccrory Mclellan 12 W Market St  
 Greenbaum Doris R, Lee A 276 Park St  
 Hancock Anna V 40 S Duke St  
 Haridat David 317 W Market St  
 Haverstock Charles 226 Grantley St  
 Hawkins Pauline M 39 E Cottage Pl

Heaton Kyle 55 Columbia Ave  
 Heyne Pauline 355 W Philadelphia St  
 Integrated Risk Mgmt 243 W King St  
 Jamison Janice 728 Jessop Pl  
 Jenkins May 715 S Pershing Ave  
 Johnson Barry Jr 381 W Market St  
 Jones Taneka 304smysr St  
 Kauffman Marlin E 381 W Market St Apt 416  
 Keller Melvin 39 E Cottage Pl  
 Kennedy Margaret 250 W Maple St  
 King Shirley 291 Union St  
 Knbr Inc 140 E Market St  
 Lambert Holly 444 Pack St 2nd  
 Lesser Andrew 446 W Market St  
 Lopez Hector 505 W Market6 St Apt 2b  
 Maldonado Maria D 36 N West St  
 Martin Russell O 223 Jefferson Ave  
 Martinez Miguel 244 S Duke St  
 Mcmillen Ladonna C, James L 340 Garfield St  
 Merrill Edward 756 W Market St  
 Miller Cordellia L 409 W Market St  
 Miller Paul 329 Walnut St  
 Miller Ruth R 100 S Newberry Sy  
 Montalvo Yahaira 634 Cleveland Ave  
 Moore J Fred F, Sally J c/o Smith Anderson Bak 25 N Duke St Ste 3  
 Nazario Jorge Est 125 S Beaver St Fl 1  
 Nazario Maria 125 S Beaver St Fl 1  
 Noel Paul 914 W Market St Apt 3106  
 Northfield Engineering 1 Market Way E  
 Oliveira Dalmira Cota Caeta 223 Pine St  
 Ortiz Julio 657 W Princess St  
 Osborne C 422 W King St  
 Patton Doug Est 140 Roosevelt Ave Ste 106  
 Paules Greg 158 W Market St 1st Fl  
 Quinones Padilla Rochely 120 N George St Apt J  
 Raineri Joseph, Maria 318 Smith St  
 Ramirez Yohan A 48 S Penn St  
 Ransom Letha B 475 S Pershing Ave  
 Ready Keith 28 E Jackson St  
 Reed Vincent G 116 S George St  
 Reynolds Dorothy, Frank L 310 W Pennsylvania Ave  
 RG Group 258 W Market St  
 Robinson Geraldine G 163 W Maple St  
 Rodriguez Angel D 525 W Princess St  
 Rojas Delcio 212 W Hope Ave  
 Roque Rivera Jorge 638 Company St  
 Samuels Cafe & Catering 221 W Philadelphia St Ste 11  
 Scales Kalisha 820 W Locust St  
 Sherman Vernon E Jr 291 Union St  
 Smith John, Jane 1769 Whiteford Rd  
 Starner Walter A 642 W Mason Ave  
 Stewards For The Lower Susq Attn: Michael Helfrich 324 W Market St  
 Stright Graydon E 623 S George St 1f  
 Swertzer Betty H 211 S Beaver St  
 Taylor David 381 W Market St Apt 307  
 Toomey Daniel, D 2723 S Queen St  
 Torres Sam 910 W College Ave  
 Wample David H 371 W King St  
 Warner Norma J, Dale E 209 N Newberry St  
 Weaver Carolyn E, Anna 30 Lafayette St  
 Wester Derrel Jr 590 W Princess St  
 Wiley Phyllis D, Earl 669 W Market St  
 Wilson Cynthia 415 Lindberg Ave  
 York County Bar Assoc 137 E Market St

### York Pa 17402

Armel Bonnie 20 Hillery Ct Apt B-41  
 Armstrong Zachary 60 Morningside Dr  
 Association Ins Svcs Inc 3719 E Market St  
 Aylward Kevin J 330 S Russell St  
 Bach Timothy 3385 Susquehanna Trl  
 Bahr Richard Jr, Cynthia 3339 Carol Ave  
 Baile Christopher A, Emily A 106 Chambers Rdg  
 Baker Steven 3330 Eden Bridge Rd  
 Becker James E 3308 Druck Valy Rd  
 Bentz Irma M 118 Pleasant Acres Rd  
 Bill Mathias Digital Photography 2620 Natalie Dr  
 Boose Kenneth M Sr 415 Woodland View Dr  
 Bortner Brothers Inc 160 Crossway Dr  
 Boy Scout Troop 63 374 Allegheny Dr  
 Brady Donna S 2630 Stillmeadow Ln  
 Brewer Eric 2444 Wharton Rd  
 Brozovic Kimberly 1946 Security Dr  
 Burkhardt Florence I 90 C Stoney Ln  
 Campanella D M PO Box 3850  
 Campo Charles P Jr, Frank 151 S Russell St  
 Caplan Madeline 200 Pauline Dr  
 Caropreso Edith 2714 Chestnut Run Rd  
 Chen Douglas N Md 1030 Plymouth Rd  
 Chestnut Ridge Golf Lp 2700 Mt Rose Ave  
 Choice Cigarette Outlet 3402 E Market St  
 Chronister James A 1721 Long Dr  
 Cna 2401 Pleasant Valy Rd  
 Colton Brandyn c/o Gordon S Jewelers 04005 York Galleria 2899 Whiteford Rd Sp 170  
 Conley Jennifer E 67 S Main St  
 Conley Robert H 5235 Susquehanna Trail  
 Counsel And Company 224 St Charles Way  
 Crall Stachia 3855 Oakleigh Dr  
 Cravens Carey C 4298 Livingstone Dr  
 Cron Carol 2704 Equestrian Dr  
 Cyriac Jeswin B 2813 Candlelight Dr  
 DM Larkin Communities Inc 339 Allegheny Dr

Dent Wizard Inc 3855 Oakleigh Dr  
 Derose Joann 906 Heritage Hills Dr  
 Derowski Melissa M 2992 E Prospect Rd  
 Diehl Motor Co 540 Erlen Dr  
 Divas Entertainment Inc 204 St Charles Way Unit G  
 Dixon Sean 51 Jayme Dr  
 Edwards Jeff 1533 Camp Betty Washington Rd  
 Eisenhart Sefton R II, Henry James 54 Jamison Dr  
 Elmwood Center Med Pe Wm Frank 204 St Charles Way Ste E  
 Emmer Inc c/o Bojangles Famous Chi 2899 Whiteford Rd 254 R2  
 Eytcheson Carolyn P, Eric S 200 Greystone Rd  
 Farmers Fire Ins Co 2375 Eastern Blvd  
 First Capital FCU 161 Kent Rd  
 Francazi Bruno A 182 Dew Drop Rd Apt A  
 Frank William S 204 St Charles Way Ste E  
 Frederick Margaret 103 Chambers Ridge  
 Garner Sonia 281 Silver Spur Dr  
 Garrety Christopher 151 Coventry At Waterford  
 Gibb Raymond, Edith 200 Pauline Dr  
 Gibson Carlos 2302 Daisy Rd  
 Graham Packaging 2401 Pleasant Valy Rd Ste 2  
 Gulick John R 2618 E Market St Rm E14  
 Hackman Gene W, Betty 421 Maywood Dr  
 Haislip Victorie L, David T Sr 30 N Vernon St  
 Haley Patrick J 3201 E Market St Apt 110  
 Hamberge Margareta 15 Cir Dr  
 Hamberger Catherine, Robert W 811 Cape Horn Rd  
 Handley Jennifer Susan, Brandon Ray 921 Haines Rd  
 Harley Davidson Motor Co 1425 Eden Rd  
 Heagy Burton R 10 Stevenson Ct Apt 31  
 Heard Ruby 3400 Eastern Blvd Apt 13  
 Heininger James A, Anna 44 Oak Ridge Dr  
 Hengst Marlyn E, Martha J 1011 Skyview Dr  
 Hickman P 65 Hillery Ct Apt B22  
 Hildebrand Gerald 2225 E Market St  
 Holler Helen M 2562 Mt Zion Rd  
 Humburg Burt C Md 190 Oak Ridge Dr  
 Hutton Laurie 67 Morningside Dr  
 Ind Mun Controls Inc 80 School St  
 Johnson Lynn 25n Harlan St  
 Jose Javier 839 W Princess St  
 Karl Brenda L, Robert B 100 Hunter Creek Dr  
 Kegarise Alan K8 Windemere Ct  
 Kellenberger Mark Est 231 S Royal St  
 Kennedy Kayla 2535 Fairway Dr  
 Klein Gina M 540 Erlen Dr  
 Klinge Corp PO Box 3608  
 Kraus Wayne 118 Pleasant Acres Dr  
 Ksenich James L 3810 Bear Rd  
 Laird Ethel R c/o Brenda L Runkle 308 Blue Ridge Dr  
 Landrover Cat Logist 600 Memory Ln  
 Larucci Jemimah 10746 Cape Cod Ln  
 Le Hai Yorkshire Apts 3205 E Market St Apt G9  
 Lee Hong 2430 Auburn Rd  
 Lehr Brad A 2461 Pleasant View Dr  
 Leigh Armistead 323 Chestnut Hill Rd  
 Leopoldo Hernandez York Co Prison 3400 Concord Rd  
 Lincoln General Ins Attn Gary Ordorff 3350 Whiteford Rd  
 London Leslie Greystone Farms 241 Stonewood Rd  
 Lytle Gregory C 79 Camelot Arms No J  
 Mackinnon Douglas 2831 Candlelight Dr  
 Malone Wyatt J, Joan M 2560 Raleigh Dr  
 Mankel Matthew F 56 Coventry  
 Manley Christopher S 3108 Rex Dr  
 Margo Ruth 2775 Eastwood Dr  
 Marketing & Sales Group 1320 Toronita St PO Box 3223  
 Markey Tiffany 3205 E Market St Apt N7  
 Markle Loretta J, Earl W 3507 Hertage Dr  
 Martin Gloria 118 Pleasant Acres Rd  
 Mattson Gregory K 2643b Carnegie Rd  
 Mau Ming Yin 81 Longtown Rd  
 Mccaffrey Romai 114 Pleasants Acres Rd  
 Mcomonagle Anthony J 3 Morningside Dr  
 Mcmurphy Marilyn A 2722 Hunt Club Dr  
 MNeal William H 4337 Webster Dr  
 Medina Ana Rosa 131 Silver Spur Dr  
 Miltex Dental Tech 589 Davies Dr  
 Mitzel James L 2140 Fine View Dr  
 Mueller Scott D 300 Pinehurst Rd  
 Mullen Jedda Est 637 S Hampton At Waterford  
 Murphy Kevin K 873 Nightlight Dr  
 Neice Florence E, Bernard E 2350 S Queen St  
 Ness Franklin, Joan RR5  
 Ness Jennifer 3400 Eastern Blvd Apt F10  
 Ness Nelson 2618 E Market St  
 Oakes Michael 103 Buchanan Dr  
 Office of Vocational 2550 Kingston Rd  
 Osborn Marcy 589 Davies Dr  
 Patel Christina M, Manish A 3201 E Market St Apt 312  
 Patel Pravin C 4278 Livingstone Dr  
 Pence Carol Ann 93 Eisenhower Dr  
 Peter Brzostowski 2714 Chestnut Run Rd  
 Pinkney Alphonso E 812 Mt Herman Blvd  
 Porter Phyllis L 40 Hillery Ct Apt B-22  
 Pritchett Carol G 102 N Rockburn St  
 Ragland Minh 2320 Eastern Blvd  
 Rapid American Corp c/o Mccrory Parent Corp Legal 2955 E Market St  
 Reiker Kevin B, W L 4080 Wilshire Dr  
 Rennert Beatrice 118 Pleasant Acres Rd  
 Richard D Poole Inc 150 Farm Ln  
 Ritter Elizabet P, Earl T RD 5  
 Rockstroh Susan A 103 N Findlay St

Rojahn Hilda Est 1018 Hastings Blvd  
 Rosen Aaron L 92 Governors Pl At Waterf  
 Rothrock Robert M, Leann M 981 Castle Pond Dr  
 Royce Elliot W, Maria L 4361 E Webster Dr  
 Ruby Florence V 1020 Hastings Blvd Unit 1020  
 Sbarros 2899 Whiteford Rd  
 Shaffer Lillian G RR 7 Mt Zion Rd  
 Shanaman Mary PO Box 3790  
 Shue Marjorie L, Thomas M 5 Dutton Ct  
 Siegel Derek R 2335 Springwood Rd  
 Sipe Marlin Sr 3985 Stony Brook Dr  
 Smeltzer Lucy 1135 Ridgewood Rd  
 Sopp Metro Jr 133 Stony Brook Dr  
 Sorrentino Charlotte 3108 Rex Dr  
 Specht Regina A 721 Cape Horn Rd  
 Stein Lori B 185 Ness Rd  
 Stephens Justin H PO Box 20262  
 Stillings Aaron 3515 Pleasant Valy Rd  
 Tate Creston M 500 Paradise Rd  
 Therit Josephine M 4321 Old Orchard Rd  
 Tietsworth Reeder, M L RR5  
 Twice As Nice Consignment 3741 E Market St  
 Vargas Roberto 2767 Carnegie Rd  
 Victoria Ins 1801 E Market St Ste B  
 Wagaman Ida B 2618 E Market St C7  
 Walton Company Inc PO Box 20069  
 Warner Larry E 90 C Stoney Ln  
 Weeks Patricia A 449 Kirkham Dr  
 Weikel Elizabeth M 100 Pleasant Acres Rd Apt 212  
 Wilkes Lawrence T 322 Allegheny Dr  
 Witmer Viola 3985 Stony Brook Dr  
 York Auto Group 1885 Whiteford Rd  
 Yost Robert L 207 Haines Rd

## York Pa 17403

Albert M W III 838 S Newberry St  
 Alexander Michael A 301 Queensdale Dr Apt C  
 Allen Tim N 311 Sherwood F  
 Anderson Ruth P 35 S Queen St  
 Apple Collision Center Inc 810 S Queen St  
 Arter Robert L 713 Chestnut St  
 Austin Sean 472 Beck Rd  
 Ayad Patricia C 136 Springdale Rd  
 Baumeister Dorothy 751 S Queen St  
 Belmont Car Wash Inc 5 S Belmont St  
 Bennett Clyde J, Sonia 344 Reinecke Pl  
 Bennett Woodrow 730 Dogwood Cir  
 Bernardy Henrietta C 1450 Hillcroft Ln  
 Berry Edward G 247 E Maple St  
 Billet Richard, Mary A 654 Chestnut St  
 Blessing Romaine 613 Ridge Ave  
 Bolyard Bryan 282 W Cottage Place  
 Bovender James 1550 Dunster Rd  
 Brockley Ronald W 483 Tri Hill Care Ofurt  
 Brown William C 684 Wallace St  
 Bupp Francis H 800 E Prospect St  
 Bywaters Ruth I 800 E Prospect St  
 Cain Kline 203 Eberts Ln  
 Cancer Care Assocs of York 25 Monument Rd Ste 294  
 Capital Assurance Inc 100 Leader Hts Rd  
 Capital Section of The American 1201 Woodland Rd  
 Castle Timothy, John 18 N Sherman St  
 Chance Garland 449 E King St Apt 49  
 Chase Manhattan Mortgage 805 S George St  
 Cherry Scott c/o Bernard Cherry 985 Leeward Ct  
 Chevaux Hilary L 1108 S Albemarle St  
 Comcast York 1050 East King St  
 Copenheaver Car 2570 Edgewood Ln  
 Corrales Armando 404 E Market St F11  
 Cruz Melissa Bernabe 623 E South St  
 Daniels Robert M, Joy M 708 Wallace St  
 Davis Zachariah 1140 Rount Rose  
 Demko Nick Alan 3201 E Market St Apt 103  
 Derben Donna L 135 Irving Rd  
 Dertinger Gabrielle A 341 E Philadelphia St  
 Dickerson Glennie Mae 238 E Philadelphia St #2  
 DSCP 525 N State St  
 Eckert Darrin M 306 Queensdale Dr Apt H  
 Egbosimbah Angilia D 707 Girard Ave  
 Elfner Helen R 36 S Queen St  
 Emley Francis K 1153 W Elizabeth Ave  
 Emley Janet G Est Of1153 W Elizabeth Ave  
 Eyster Jane 58 E Cottage Place  
 Eyster Roberta W 2730 Pine Grove Rd Apt 2311  
 Filius & Melucas Reporting Inc 1427 E Market St  
 Fissette Sheila L 2505 S George St A6  
 Fitzkee Harold Jr 268 East Market St  
 Flinchbaugh D R 223 S Queen St  
 Flying Feet Spo 1511 Mt Rose Ave  
 Ford Motor Credit 724 E Market St Apt 2  
 Franklin Elizabeth 249 Pine View Ln  
 Franklin Geraldine 1416 E Market St  
 Freeland Bonnie L 658 E Princess St  
 Fullerton Otis W 243 W Springettsbury  
 Fulton Elise Rochelle, Diane 1649 Radow Rd  
 Geibar Barbara 1651 Leslynn Rd  
 Geroso Tobias 329 S Sherman St  
 Gibb Edith M 2730 Pine Grove Rd 32303  
 Gilbert Effie M 383 Hillcrest Rd  
 Gilbert Richard S 1730 Valy Rd  
 Green Betty 172 S Albemarle St  
 Greene Anthony R 158 S Duke St



Gregory Evelyn M 401 Ridge Ave Apt 411  
 Gurreri Corey E 59 N East St  
 Gurreri Deobrah Lee 106 Elmwood Blvd  
 Haller Michele 221 2nd St  
 Hameed Aftab 1000 S George St  
 Hammel Stacy 510 Sparton Rd  
 Heilman Tabitha 525 Walnut St  
 Hendren Jo Ann 391 Hill North Dale Dr S  
 Hernandez Jose 217 King Mail Rd  
 Hetrick Latimore Est 149 Susquehanna Ave  
 Hildebrand Terry M 2295 Grantley Rd  
 Hill Gregory C 556 Country Club Rd  
 Hoprick Theresa 2025 S Queen St 351  
 Instulation Applicator Pen Plan 239 W King St  
 Intown Motors 1001 E Philadelphia St  
 Jones Terrence 202 W Jackson St  
 Keech Roy D 44 N Lee St  
 Keefer Gunice 1403 E Prospect St  
 Kennell Derek 1850 S Queen St  
 Knaub Terry L 2723 S Queen St  
 Koller Antoinette 2508 Joppa Rd Apt 1  
 Kuntz Deborah L 734 Clearmount Rd  
 Leader Surgical Assocs 25 Monument Rd Ste 260  
 Lilly Betty L 819 E Market St  
 Lindsay Keith 309 W Cottage Pl  
 Lucena Ismael Jr 140 S Queen St  
 Malmberg Marc Alexander 1545 E Market St  
 Mangerment Beaver S 237 E Poplar St  
 Markey Kenneth L, Elinor L 2730 Pine Grove Rd Apt 2218  
 Marrero Julia E 1032 E Poplar St  
 Martin Tanya 724 E Market St Apt 2  
 Matehuala Jairo 464 W King  
 Mcelwain Earl W 117 N Queen St  
 Mceee Francis G II 5 Vally View Rd  
 Megill Patrick H 615 E Market St Apt 4  
 Mehl Mary Susan 2084 N Brook Cir  
 Mental Health Asso of York 303 E Market St  
 Miller Bethany, John 389 Imperial Dr  
 Miller Elliot 7 Manor Rd  
 Miller Frank III 325 Tri Hill Rd  
 Miller Russell Weber 7 Manor Rd  
 Mir Ghulam Est of 701 Hoffman Rd  
 Mohn Miriam V 699 E Philadelphia St  
 Mooney Benjamin R 1300 Clover Ln  
 Moritz Donald E 6835 Seneca Ridge Dr  
 Morris Martin E 1416 E Market St  
 Murphs Study Hall 850 Jessop Place  
 Murray Eugenia 240 Harding Ct  
 Myers Curvin A 1197 Ruxton Rd  
 Myers William 790 Spg Ln  
 Nash Victoria R Est of 139 Fox Run Dr  
 Neff Deborah 234 W Kurtz Ave  
 Newsome C Peter 319 Fredrick Ct  
 Noll Chad E 241 Walnut St  
 Nye John H 36 S Queen  
 Orcutt Barbara B 751 S Queen St  
 Ort Charles A 1519 6th Ave  
 Ouk Bopha 31 S Lehman St  
 Palmer Roosevelt 316 E College Ave  
 Peeling Claire L 908 Mt Rose Ave  
 Phillips Kara M PO Box 101  
 Portko Janice K 319 Brookwood Dr N  
 Powers Kristy M 283 W Jackson St  
 Preston Pearl O 708 Jessop Pl  
 Pryor George, Linda 115 Fox Run Dr  
 Pyle Irene, Ralph 743 E Market St  
 Rappold Jeffrey T 1221 Wellington St  
 Raudales Ruben 500 Walnut St  
 Reeves Zelma Jr 2723 S Queen St Trlr 4  
 Rego Carol A 558 Monarch Dr  
 Reibold James 1416 E Market St  
 Rexroad Chesley E, Rose 202 E Philadelphia St  
 Robert N Mccarter Estates 106 Elmwood Blvd  
 Robinson Mary 391 Hill N Dale Dr S  
 Rodriguez Jaxiomara 745 E Market St  
 Rouse John L 112 E King St  
 Rueggeberg Otto A 625 Dallas St  
 Rushton John J 221 E Philadelphia St  
 Sasinsky Marilyn A, Jeffrey 650 Owen Rd  
 Schell Russell 542 Ctland St  
 Schmidt Karen R 1032 E Poplar St  
 Schrum Melissa 542 Ctland St  
 Schultz Mildred L Cbom 257 Tyler Run Rd  
 Seacrist Alta A 19 E Boundary Ave  
 Seiberling Nicole 1395 Southern Rd  
 Shoup David F 36 S Queen St  
 Shultz Mildred L 257 Tyler Run Rd  
 Smith Ivin S Jr 108 N Brd St  
 Smith Loretta D 464 Monarch Dr  
 Snell Elsie E, Janis R 228 E Springettsbury Ave  
 Snyder Velma E 117 N Queen St  
 Stevens Margaret F 26 N Pine St  
 Stiell Earl 1201 E King St  
 Stough Kellie A 1548 E Market St  
 Stover Kenneth Lee 517 E Philadelphia St  
 Suds Are Us 860 Satellite  
 Sunrise Mini Market Inc 1000 S George St  
 Sunrise Restaurant 39 S Duke St  
 Sweeney Rosalind 810 S Queen St  
 TSr Wireless 114 W Philadelphia St  
 TA Garrety Masonry Inc 2456 Croll School Rd  
 Taormina Mary C C/O Theodore B Taormina 1487 Virginia Ave

Thompson Pearl R 240 Harding Ct  
 Torres Maritza 116 S Pershing Ave Apt 3  
 Townes Tanya 22 S Lee St  
 Twitchell Roger 636 Ctland St  
 Vanroden Joanne 1250 Virginia Ave  
 Vargas Betsy Malave 408 S George St  
 Vazqued Ana M 509 S Queen St  
 Venturetek LLC 313 Harvest Field Ln  
 Wagman David 2549 S George St Lot C11  
 Wagman Matthias 2644 S George St  
 Wagner Roland P 109 Lyn Cir  
 Wallace Romaine E 57 N Harrison St  
 Wampler David 371 W King St  
 Waters Danielle 313 Queensdale Dr Apt C  
 Watson Philip E 122 N Harrison St  
 Weedon Eva M 713 Chestnut St 2  
 Wendt Horace G 321 Pattison St  
 West Joan P 927 S Queen St Apt 1  
 Whitman Kevin Lindsey, Mark 131 Peyton Rd  
 Williams B 958 E Market St 3rd Fl9  
 Williams Lois A 200 N Duke St Apt 103  
 Williams Michelle 385 Tri Hill Dr  
 Wilson Alexander D 120 E King St  
 Wilson Ann 151 W Jackson St  
 Winters Jody L 354 E Locust St  
 Wire Helen 371 W King St  
 Wisner Irene Est of 339 E College Ave  
 Wood Joseph N 931 Somerset Ln  
 Worley Thomas 1403 E Prospect St  
 York Mental H 36 S Queen St  
 York Receivables Funding LLC 631 S Richland Ave Dept 364t  
 Young Donald W 234 W Kurtz Ave  
 Zarfoss Robert 300 Greendale Rd  
 Zeplin Robert c/o Citizens Bank 2124 S Queen St  
 Zerbe Lawrence E 148 W Jackson St

## York Pa 17404

Adams Paula A, Harry 50 Frelen Rd  
 Adams Constance L 704 N Belvidere Ave  
 Adams Helen L 704 N Belvidere Ave  
 Alwine Angela L 2345 Catherine St  
 Ammon Frances C 1910 Trolley Rd  
 Anderson Kenneth E 724 Village Rd  
 Apple Collision Cent 927 N Hartley St  
 Apple Nissan Inc 725 Penn State Dr  
 Auchey Blanche F, Harry L Rte 6  
 Auction Inn York Inc 405 Carlisle Ave  
 Babner Theresa A 1320 Church Rd  
 Baps Auto Paints & Supply 2770 Lewisberry Rd  
 Barron John A 3425 Merlot Ct  
 Benjamin Charles Michael, Margaret L 221 Pkwy Blvd  
 Brady Donna S 2630 Stillmeadow La  
 Brenneman Scott 1917 Worth St  
 Brodbeck Edna M Est M 1920 Trolley Rd  
 Brown Randy 1711 W Princess St  
 Bulldogs Pizza James Rauhauser 1277 W Market St  
 Bupp Ruth K 318 Pennsylvania Ave  
 Carter Lena 1910 Trolley Rd  
 Cintron Minerva 556 Pennsylvania Ave  
 Clements Aubrey 951 N Queen St  
 Columbus Home c/o Francis English 624 Kyle Rd  
 Commercial Union PO Box 8851  
 Cravener Harry Sr 950 Borom Rd  
 Crist Jay K 1328 Cherry Hills Rd  
 Croy Corp 51 S Williams St  
 Cruz Ramos Roger 446 N Beaver St Apt 201  
 Delauter Greer E 1320 Church Rd  
 Diamond Dennis 664 Parkwood Dr  
 Diehl James 1299 W Princess St  
 Dietz Fairy A 1695 Kenneth Rd Apt 9  
 Dodson Donna K 1410 Fireside Rd  
 Domer Maryanne H 1450 N Queen St  
 Downes Charles 107 N Williams St  
 Downs Betty J 4485 Wolfs Church Rd  
 Eckert Allen W 1689 Poplars Rd  
 Eisenhart Keary E 1909 Leonard St  
 Elicker Lindy E 1298 W King St  
 Elliott Keith T 735 W Poplar St  
 Ellis James J 313 Maryland Ave  
 Essential Martial Arts 62 Hamilton St  
 Eyler Richard K 528 N Beaver St  
 Farley Marianne, Helen 204 Carlisle Ave  
 Fisher Kathryn A 456 Penna Ave  
 Flohr Geraldine P 41 E 10th Ave  
 Fortney Doris L 1191 Fairln Dr  
 Foust Carolyn A, Francis L 1116 W Market St  
 Fullum Edward 1004 Village Way  
 Gettys Todd A 1530 Lilac Rd  
 Glassick Roland R III 133 Butter Rd  
 Gohn John L Irrev Trust Ua 5 14 02 2044 Village Cir E  
 Goodling Rebecca A, Debra A 2712 Sparrow Dr  
 Gordon Mellanese 392 W North St  
 Goshorn Kimberly 725 Penn State Dr  
 Gowen Daniel 3620 Fair Ln  
 Gracey Phyllis E 1298 W King St  
 Grandview Golf Course 2779 Carlisle Rd  
 Green Kristenc, Barbara 20 Martingale Dr  
 Gurreri Candice G 1819 Brandywine Ln  
 Hale Robert A 720 Elm Tr  
 Harrisburg Pies Inc 1341 Sterling Dr  
 Hartmans Fire Equipit 601 N West St  
 Hayes Janet I 2777 Roosevelt Ave



Heft Julee H 1304 W King St  
 Heiss Robert 1568 W King St  
 Hernandez Ruben 317 S Penn St  
 Hess Constance 1261 Fairln Dr  
 Hildebrand Marc A 29 W Eight Ave  
 Hoke Esther S 41 E 10th Ave  
 Hollinger Rosanna E 1130 N Ct Ave  
 Hopwood Gary D 1618 W Philadelphia St  
 Horn Charles E, Rober A 2100 W Market St  
 Hudging Arthur 1252 W Poplar St  
 Jennings Dawn L 733 Fahs St  
 Johnson Sandra E 537 Smith St  
 Jones Shirley, Tina 727 S Queen St  
 Jones Jonathan 1008 N George St Apt 2  
 Kline Dennis 1413 W Market St Apt 2fl  
 Knisley Rachel 122 Snewberry St  
 Kostelich Gina 205 Robin Hill Cir  
 Kouf Nancy 3347 Honey Run Dr  
 Kriner Elizabeth D 919 W King St  
 Kronk William B, Miriam A PO Box 7321  
 Krout Regina A 742 Chanceford Ave  
 Lau Elwood L 378 W Philadelphia St  
 Leffler Blanche 1036 W Locust St  
 Linebarier Daniel 1497 Monroe St  
 Lloyd Kenneth L 414 Atlantic Ave  
 Malchodi Keith D, Lynn M 2631 Oberlin Dr  
 Marrero Jacqueline 400 E Princess St Apt 327  
 Maslo Sandra L 2180 Bannister St  
 Mcclintic Lynn 1450 N Queen St  
 Michael Durell R 11 N Beaver St Apt 301  
 Miller Betty L 2180 Bannister St  
 Miller Donald R 1992 Barley Rd  
 Miller Edith 1334 Bee Jay Dr  
 Miller Leroy S 720 Colony Dr C  
 Mittleman Steven 3330 Bitternut Blvd  
 Mitzell Genevieve S 458 Lincoln St  
 Moody Derrick J 1630 Loucks Rd  
 Moritz Kevin M 1565 Matthew Dr  
 Morretta Frank 1415 Detwiler Dr  
 Myers Gary 1280 Lancer Ave  
 Napier Mark A 673 Colony Dr  
 Nelson Maxine E 526 Smith St  
 Neuhaus Wanda D 2630 Stillmeadow La  
 Ocme America Corp 2200 Susquehanna Trail North  
 Oconnor John A III, John A IV 3835 N Susquehanna Trl  
 Otoole Ryan M 2100 W Mason Ave  
 Ott Robert R 1137 Sarazen Way  
 Overbrook Cafe 4042 Overbrook Ave  
 Owen Inc 18650 W Corporate Dr 300  
 P&M Amusement Corp 658 W Market St  
 Palacios Ronald 637 Roosevelt Ave 2nd Fl  
 Parker Harold E 372 West King St  
 Pazminomunoz Jeffersson B 225 Carlisle Ave Fl 2  
 Peregoy Charlotte L, J Richard 406 N Williams St  
 Pet Center 1800 Loucks Rd  
 Peters Lucinda V Country Meadows of York 1920 Trolley Rd  
 Pfeiffer Sarah M 1336 W College Ave  
 Pivonka Jane Est of 1928 Leonard St  
 Pivonka Jane Kopp Est of c/o Frances Brown Exec 1928 Leonard St  
 Plyler Robert E Jr 1400 W Princess St  
 Pope Tierney J 110 Dill Rd  
 Preston Orrean T 1529 Dever Rd  
 Preston Rebecca 46 S Newberry St  
 Questel Diane L 1020 Matthew Dr  
 Radel Eugene A Jr, Martha J 726 Irwin Ct  
 Ragland Elizabeth 1004 Village Way  
 Reichert Barbara A PO Box 7321  
 Reid Sharlene 232 S Hartley  
 Reliance Drilling Inc 51 S Williams St  
 Reynolds Elizabeth 252 Westwood Dr  
 Rinehart William T 200 Carlisle Rd  
 Ritter Raymond E IV 914 Clayton Ave  
 Rodriguez Eric N 274 Jefferson Av 1f  
 Romero Mary C 562 W Philadelphia St  
 Romp Andrea 54 S Hartley St 1st Fl  
 Rosado Katiria E 149 Willis Ln  
 Santiago Nashalee P, Fernando 306 Carlisle Ave  
 Scheffer Annetta J 2370 Brandywine Ln  
 Seda Yamilka 500 Wallace St  
 Seeley William P, Mary F 52 W 9th Ave  
 Seiger Stephen M, Tammy A 1998-A Carlisle Rd  
 Shabazz Khadijah 1237 W Princess St Apt 1  
 Sheffer Annetta J 2370 Brandywine Ln  
 Sheffer Robert F 2370 Brandywine Ln  
 Shirey David A 699 Carlisle Rd  
 Shirk Stanley, Susan 300 Mulberry St  
 Shoff Betty L 2044 Village Cir E  
 Shope W J 3640 Raintree Rd  
 Slaughenhaupt Elwood, Grace 914 Roosevelt Ave  
 Small E Y 714 W Locust St  
 Smisek George Charles, Laura Ruth 1005a Priority Rd  
 Smith C 2581 W Philadelphia St  
 Snook Brian E 2050 Poplars Rd  
 Snyder Patsy L 1322 Dartmouth Rd  
 Sommer Matthew 142 S Newberry St  
 Soto Blanco Alberto 469 King St  
 Spangler Clark 1800 Folkemer Cir Apt 10  
 Stauch Betty L 1041 Taxville Rd  
 Stauffer Charlotte V, Douglas H 304 N Gotwalt St  
 Stitley Robert T 38 N Scott St  
 Suggs Edward C Jr 539 Linden Ave #5

Taylor Timberly P 1798 Herman Dr  
 Trimmer Joni 1413 W Market St Apt 2fl  
 Troche Jean E 562 W Philadelphia St  
 Trout Norman J Jr 31 N Hartley St  
 Turmon Alfred W, Herlene 1124 W King St #1  
 Urey Treena D 1100 Olsen St  
 Vargas Mercado Enelio 533 E Market St  
 Walker Mary Elizabeth 175 Weire Rd R4  
 Wallace Melanie J 1308 W Philadelphia  
 Watson Kyle 364 W Princess St  
 Wells Bros Inc 1060 Zinns Quarry Rd  
 Wenner Kathryn M 1026 W King St  
 Wesner Gary 3065 Brookfield Dr  
 White Geraldin E 714 W Locust St  
 Whitecomb John A RR 1  
 Williams Harold R, Mildred 747 Conewago Ave  
 Williams Kathryn K 1800 Folkemer Cir 106e  
 Wilson Gerhard J 1770 Barley Rd  
 Wire Sherman 1979 Bannister St  
 Wojciechowski Deborah K 1102 W Market St  
 Yaaeyc 1768 West Market St  
 Yohe Donna M 880 North Dr  
 York Bank Trust Co 1123 N George St  
 York Helping Hand 314 West King St  
 Yorktowne Casket 654 Lincoln St  
 Zhang Hong W 2272 Bernays Dr

### York Pa 17405

Banday Thelma 205 Park Pl  
 Ebrman PO Box 2821  
 Eifler Walt PO Box 2726  
 Favand Ann L PO Box 15055  
 Felts Rowan S PO Box 2555  
 Glatfelter Agency 221 W Philadelphia St 4th Fl PO Box 2926  
 Hall Allen J PO Box 2555  
 Hall Jennifer B PO Box 267  
 Hampton Bays Fire Dist PO Box 2726  
 Healthcare Brockie Attn Dave Friedhofer PO Box 5047  
 Horrigan Robert S 3110 Bristol Dr  
 Kplx Limited Partnership 140 E Market St PO Box 1483  
 Lee Grant, Delia York Have Red  
 Lodge Mt Zion PO Box 1173  
 Miller James E, Lori 1700 Church Rd  
 Mills Edward J PO Box 1907  
 Mt Vernon loof PO Box 725  
 Mt Zion loof Box 1173  
 Shipley Fuels Marketing 550 E King St PO Box 946  
 Stonesifer Vernell L 1103 E Philadelphia St  
 Town of South Bay Fd PO Box 2726  
 VFIS PO Box 5126  
 Wills Edward J PO Box 1907

### York Pa 17406

Allen James B 4823 Libhart Mill Rd  
 Bair Edward A 152 Eastland Ave  
 Bates David 4 Penny Ln  
 Caruso Harold E 829 Poff Rd  
 Cibulka Kevin 861 Locust Point Rd  
 CMP Susquehanna Holdings Corp 5989 Susquehanna Plaza Dr  
 Culp Anna B 5734 Lincoln Hwy  
 Doucette Ind Inc 20 Leigh Dr  
 Duncan Anita 2527 N George St  
 Ebersoles Body Shop 4 Penny Ln  
 Ferrara Angelo 1721 Paulson Dr  
 Freilich Steven B 2042 Herman Ct  
 Gallatin William H 2030 Geo Ct  
 Gates Suzanne H 5470 Mt Pisgah Rd  
 Gohn Greta M 5489 Lincoln Hwy  
 Gross David R 1784 Pelham Dr  
 Hogan Michael 194 Hatchery Rd  
 Holtz Mervin Jr 207 Brooklyn Dr Apt 806  
 Hotz Shirley M 207 Brooklyn Dr Apt 806  
 Jim Macks Ice Cream 5745 Lincoln Hwy  
 Johnson Raymond 205 Cedar Village Dr  
 Keller Cindy L 217 Edinburgh Rd  
 Kissner Kevin 2027 Mt Zion Rd  
 Lecates David 565 Adamson Ln  
 Lehman Anna Est RD24  
 Lehman Dorothy I 464 Rudy Rd  
 Liek Lori A 200 Haybrook Dr  
 Macdonald Valerie 3608 Pleasant Valy Rd  
 Martinson Ruth Ann 1840 Deamerlyn Dr  
 Mattingly Dallas F Edu Trst Ua 110195 1840 Deamerlyn Dr  
 Muiru Susan W 268 Bruaw Dr  
 Murray Helen C 136 Camelot Arms P  
 Newark Paperboard Products 320 Sinking Spgs Ln  
 Paxton Francis 355 Locust Point Rd  
 Penna Dutch Chapter of Ntma c/o Gloria Lauer 1050 Tower Rd  
 Pikula Jennie D c/o Louise Verturini 25 Percheron Dr  
 Pilat Pamela A 152 Eastland Ave  
 Richie Karen 21 Camelot Arms  
 Royston Sharon A 4918 Pleasant Valy  
 Stratton Mutual Funds 150 S Warner Rd Ste 460  
 Strine Printing Co 30 Grumbacher Rd  
 Taylor Je C Est of 3434 Drick Valy Rd  
 Vallance Sherry L 355 Locust Point Rd  
 Wei Lei 19 Stonewood Dr York Pa 17407  
 Weistling Tina 5489 Lincoln Hwy  
 Wisenall Maryann E 159 White Oak Dr  
 Wright Isaiah 812 Mt Herman Blvd

**York Pa 17408**

Anthony George 4184 Walter Hatchery Rd  
 Banks Jennifer Elaine 2370 Herman Dr  
 Brodbeck Edna M Est of 2371 Sunset Ln  
 Conner Fonze I, Pearl 2790 Prospect Ave  
 Cullen Jane D 1920 Trolley Rd Rm 133  
 Dover Cars Trucks & Credit 2548 Manor Rd  
 Duckworth Richard 1460 Greenbriar Rd  
 Fair Carl 1475 Farm Cross Way  
 Fidler Josephine 1551 Kenneth Rd  
 Foehrkolb Charles R, Dawn M 4215 W Market St  
 Grove Wyatt c/o Amanda Grove 2145 Carlisle Rd  
 Heffner Fnl Home 1551 Kenneth Rd  
 Hubley Chester E 1770 Trolley Rd Apt 2  
 Jackson Ethel Est 2287 Sycamore Rd  
 Laborers Local 1167 2303 Bannister St  
 Levine Marie A 3003 Mackenzi Ln Apt 1  
 Malone Roger 2409 Onyx Rd  
 Marsteller Jane 2774 Sunset Ln  
 Meckley Margaret Est 1910 Trolley Rd Rm 49  
 Miller James E, Lori M 1700 Church Rd  
 Miller Donna S 1879 Trolley Rd  
 Miller Lori M 1700 Church Rd  
 Moodie Ryan J 2380 W College Ave  
 Muth Robert P, Sandra M 1400 Wheatfield Dr  
 Nath Ronald A 2200 Nena Dr  
 Ness Cheryl J, Bradley 3429 Messersmith Rd  
 Neuhaus Kevin 65 Westview Manor  
 Norris Patricia E 2660 Church Rd  
 Price Morgan 2420 Brookmar Dr  
 Rohrbaugh Charlotte 603 Bentwood Ln  
 Rohrbaugh Laverne 603 Bentwood Ln  
 Rose Robert S 912 Stoverstown Rd B  
 Salmon Eric 2076 Church Rd  
 Sekeres Lindsay April, Denise 1875 Austin Ln  
 Simpson Christica Leanne 3968 Palmer Ave  
 Smith T Z 1700 Normandie Dr 412  
 Stough Ronald 1143 Ruth St  
 Stover Henry M 2155 Log Cabin Rd  
 Valoha James B DbA W York Truck & Auto Body 4215 W Market St  
 Walton Mary Z 3995 Eldine Ave  
 Weaver Debra 2637 Grandview Park Dr  
 Werner Natasha L 2548 Manor Rd  
 Wertz Glenn L 2168 Log Cabin Rd  
 Wilson Virginia 1143 Ruth St  
 Wright Stacy Ann 61 Farm House Ln  
 Yarchin Bradly 1659 Westgate Dr

**York Haven Pa 17370**

Baird Alice 489 Garriston Rd  
 Beck James M 80 Southcrest Rd  
 Booker Kevin 22 S Front St PO Box 162  
 Daugherty Eugene L 3050 Old Trail Rd Trlr B12  
 Eckman Sean J 590 Steimhour Rd  
 Falvo Thomas L 620 Garriston Rd  
 Fishel Zelda, Paul RDH1  
 Fishel Darvin RDH1  
 Goodling Randy 1360 Cly Rd  
 Harrison Sarah 50 2nd St  
 Kelly James 450 York Rd  
 Mixon Lisa M 50 2nd St  
 Plourde Lisa M 50 2nd St  
 Sgrignoli Edward C PO Box 212 104 Fallsview Ave  
 Smith Justin L 3050 Old Trail Rd  
 Weaver Daniel L 547 River Dr

**York New Salem Pa 17371**

Noss Elaine, Jan 56 W George St  
 Raffensberger Rodney J PO Box 106  
 Vanbuskirk Kim N PO Box 46

**Unclaimed Property Reported Without Name or Address**

When holders of unclaimed property file reports with Treasury, some accounts are reported without the name or address of the owner. If you have done business with any of the companies or organizations listed below and believe you may be entitled to unclaimed property, contact the Bureau of Unclaimed Property at (800) 222-2046, Monday through Friday, 8:00 a.m.—5:00 p.m. Please note that original documents will be required to file a claim that has no reported name or address.

Abington Township Police Department 1166 Old York Road Abington Pa 19001—Safekeeping  
 Allegheny County Controller's Office 436 Grant St Room 212 Pittsburgh Pa 15219—Uncashed Checks  
 Allegheny County Police Dept 400 North Lexington Street Pittsburgh Pa 15208—Safekeeping  
 Allegheny Medical Practice Network Highmark Inc. Po Box 890089 Camp Hill Pa 17089-0089—Credit Balances  
 Allentown Police Department 425 Hamilton St Allentown Pa 18101—Safekeeping  
 Allstate Fire & Cas Ins Forestview 8209 IBM Drive Building 102 Suite 100 Charlotte Nc 28262—Claims Payment Check  
 American Express Company 2401 W Behrend, Mc 24-02-19 Abandoned Property Unit Phoenix Az 85027—Travelers Checks  
 Amity Township Police Department 2004 Weavertown Rd Douglassville Pa 19518—Safekeeping  
 Anthem Inc C/O Computershare 250 Royall St Canton Ma 02021—Claims Payment Check  
 Aria Health 10800 Knights Road Philadelphia Pa 19114—Uncashed Checks  
 Aria Health Physician Services 10800 Knights Road Philadelphia Pa 19114—Accounts Payable Check  
 Baltimore Life Insurance Co. 10075 Red Run Blvd Owings Mills Md 21117—Premium Refunds

Bell Township Tax Collector 2324 Route 380 Box D Salina Pa 15680—Uncashed Checks  
 Bensalem Township Police 2400 Byberry Rd Bensalem Pa 19020—Safekeeping  
 Berks County Berks County Courthouse 633 Court Street, 4th Floor Reading Pa 19601—Utility Refund / Deposit  
 Berks County Area Agency On Aging 633 Court Street 8th Floor Reading Pa 19601—Safekeeping  
 Bloomsburg University of Pa 400 E Second St Waller Bldg Bloomsburg Pa 17815—Safekeeping  
 Bloomsburg University Police Department 400 E 2nd Street Bloomsburg Pa 17815—Safekeeping  
 Borough of Phoenixville Police Department 351 Bridge Street Phoenixville Pa 19460—Safekeeping  
 Brecknock Township Police Department 889 Alleghenyville Road Mohnton Pa 19540—Safekeeping  
 Bridgeport Boro Police Dept 65 W 4th Street Bridgeport Pa 19405—Safekeeping  
 Bristol Township Police Dept. 2501 Bath Rd Bristol Pa 19007—Safekeeping  
 Butler City Police Department 200 W New Castle St Butler Pa 16001—Safekeeping  
 Caernarvon Township Police Dept 3307 Main St Po Box 52 Morgantown Pa 19543—Safekeeping  
 Carnegie Mellon University Police 300 South Craig Street Allison Park Pa 15101—Safekeeping  
 Castle Shannon Boro Police Dept 3310 McRoberts Rd Pittsburgh Pa 15234—Safekeeping  
 Centurion Abstract Inc 303 Market Street Kingston Pa 18704—Escrow Account  
 Cheltenham Township Police Department 8230 Old York Road Elkins Park Pa 19027—Safekeeping  
 Chevron North America Exploration And Production Company Division of Chevron Usa Inc Po Box 9035 Concord Ca 94524—Mineral & Royalty Proceeds  
 Chicago Title Insurance Company 601 Riverside Ave Corporate Tax Department Building V 7th Floor Jacksonville Fl 32204—Escrow Account  
 Citibank Na 1000 Technology Drive Ms 430 O'Fallon Mo 63368—Customer Deposit  
 Citizens Bank of Pennsylvania 525 William Penn Place 24th Floor Safety Deposit Box Group Pittsburgh Pa 15219—Safekeeping  
 City of Erie Police Department 626 State Street Rm 307 Erie Pa 16501—Safekeeping  
 City of Pittsburgh Police Department 1203 Western Ave Pittsburgh Pa 15233—Safekeeping  
 City of Warren Police Department 318 W Third Ave Warren Pa 16365-2380—Safekeeping  
 Coal Township Police Department 805 W Lynn St Coal Township Pa 17866—Safekeeping  
 Columbia Gas of Pennsylvania 200 Civic Center Drive Columbus Oh 43216-0117—Uncashed Checks  
 Commercial Industrial Brokers Inc 930 Red Rose Court Suite 200 Lancaster Pa 17601—Escrow Account  
 Conshohocken Police Department 720 Fayette Street Conshohocken Pa 19428—Safekeeping  
 Council Rock School District 30 North Chancellor Street Newtown Pa 18940—Accounts Payable Check  
 Cumberland County Criminal Investigation Division 1 Court House Square Room 202 Carlisle Pa 17013—Safekeeping  
 Dauphin County Fines And Costs 101 Market Street Basement Harrisburg Pa 17101—Restitution Awards  
 Davis Vision Inc 175 E Houston Street San Antonio Tx 78205—Registered Checks  
 Derry Township Police Department 620 Clearwater Rd Hershey Pa 17033—Safekeeping  
 Donald J Goldberg Esquire 2000 Market St 20th Floor Philadelphia Pa 19103-3222—Uncashed Checks  
 Donegal Mutual Insurance Company 1195 River Rd Marietta Pa 17547—Uncashed Checks  
 Downs Racing Lp 1280 Highway 315 Wilkes-Barre Pa 18702—Uncashed Checks  
 Doylestown Hospital 595 W State Doylestown Pa 18901—Safekeeping  
 Duquesne University Dept of Public Safety 600 Forbes Ave Pittsburgh Pa 15282—Safekeeping  
 Dyer & Maher Attorneys At Law 400 Greenwood Avenue 1st Floor Wyncote Pa 19095—Safekeeping  
 East Brandywine Police Department 1212 Horseshoe Pike Downingtown Pa 19335—Safekeeping  
 East Lampeter Township Police Department 2250 Old Philadelphia Pike Lancaster Pa 17602—Safekeeping  
 East Pennsboro Twp Police Department 98 S Enola Dr Enola Pa 17025—Safekeeping  
 East Whiteland Township Police Dept 209 Conestoga Road Malvern Pa 19355—Safekeeping  
 Eastern Berks Realty Services LLC DbA Keller Williams Realty Group 2213 Quarry Dr Ste 201 West Lawn Pa 19609—Escrow Account  
 Eastern Pike Regional Police Department 10 Avenue I Matamoras Pa 18336—Safekeeping  
 Edinboro Borough Police Dept 124 Meadville Street Edinboro Pa 16412—Safekeeping  
 Emmaus Police Department 400 Jubilee St Emmaus Pa 18049—Safekeeping  
 Enterprise Rent A Car Company of Pittsburgh LLC 4489 Campbells Run Road Pittsburgh Pa 15205—Credit Balances  
 Ephrata Community Hospital 169 Martin Ave Po Box 1002 Ephrata Pa 17522—Safekeeping  
 Ephrata Police Department 124 South State Street Ephrata Pa 17522—Safekeeping  
 Equifax Incorporated 1100 Abernathy Rd Suite 300 Atlanta Ga 30328—Accounts Payable Check  
 Erie Insurance Exchange 100 Erie Insurance Place Erie Pa 16530—Claims Payment Check  
 Erie Regional Airport Authority 4411 West 12th. Street Erie Pa 16505—Safekeeping  
 Falls Township Police 188 Lincoln Hwy Fairless Hills Pa 19030—Safekeeping  
 First Commonwealth Bank 601 Philadelphia Street Indiana Pa 15701—Safekeeping  
 First National Bank of Pennsylvania 4140 E State St Hermitage Pa 16148—Safekeeping  
 First Niagara Bank Na Po Box 886 Lockport Ny 14095—Safekeeping  
 First Quality Nonwovens Inc 80 Cuttermill Rd #500 Great Neck Ny 11021—Wages, Payroll Unclaimed  
 Fnb Bank Na One Penn Square Po Box 4887 Lancaster Pa 17604—Cashiers Checks  
 Four Seasons Hotel Philadelphia One Logan Square Philadelphia Pa 19103—Gift Certificate  
 Franklin Park Borough Police Department Municipal Building 2344 West Ingomar Road Pittsburgh Pa 15237—Safekeeping  
 Fulton Bank Na One Penn Square Lancaster Pa 17602—Safekeeping

Gaskill Township Tax Collector 118 Philliber Lane Punxsutawney Pa 15767—Uncashed Checks  
 Geisinger Medical Center 100 N Academy Ave Danville Pa 17822—Credit Balances  
 Georgeson Inc 450 7th Ave Suite 905 Canton Ma 01023—Dividends  
 Ggnc Administrative Services 1000 Fianna Way Fort Smith Ar 72919-4118—Patient Accounts  
 Glenmede Trust Company Na 1650 Market St Suite 1200 Philadelphia Pa 19103—Uncashed Checks  
 Google Inc 1600 Amphitheatre Parkway Mountain View Ca 94043—Credit Balances  
 Government Employees Insurance Company Controller Department One Geico Plaza Washington Dc 20076-0001—Accounts Payable Check  
 Green Tree Borough Police Department 10 West Manilla Avenue Pittsburgh Pa 15220—Safekeeping  
 Grove City Police Department 337 East Pine Street Grove City Pa 16127—Safekeeping  
 Hampden Township Police Department 230 S. Sporting Hill Road Mechanicsburg Pa 17050—Safekeeping  
 Hanover Borough Police Department 44 Frederick Street Hanover Pa 17331—Safekeeping  
 Harry L Mcneal Jr Attorney At Law 34 East Princess Street York Pa 17401—Uncashed Checks  
 Hatfield Township Police Department 2000 School Road Hatfield Pa 19440—Safekeeping  
 Haverford Township Police Department 1010 Darby Rd Havertown Pa 19083—Safekeeping  
 Hazelden Betty Ford Foundation 15251 Pleasant Valley Rd Po Box 11 Center City Mn 55012—Refunds / Rebates  
 Hazleton City Police Department 40 North Church Street Hazleton Pa 18201—Safekeeping  
 Hazleton Police Department 40 North Church Street Hazleton Pa 18201—Safekeeping  
 Hcr Manor Care Inc 333 N Summit Street Toledo Oh 43604—Credit Balances  
 Health Partners Plans Inc 901 Market Street Suite 500 Philadelphia Pa 19107—Accounts Payable Check  
 Hemlock Township Police Department 26 Firehall Rd. Bloomsburg Pa 17815—Safekeeping  
 Heritage Valley Federal Credit Union 2400 Pleasant Valley Road York Pa 17402—Safekeeping  
 Hilltown Township Police Department 13 West Creamery Road Po Box 260 Hilltown Pa 18927—Safekeeping  
 Holy Redeemer Health System 12265 Townsend Road Philadelphia Pa 19154—Safekeeping  
 Honesdale Borough 958 Main Street Honesdale Pa 18431—Safekeeping  
 Horsham Township Police Department 1025 Horsham Road Horsham Pa 19044—Safekeeping  
 Hta Restricted Stock 5th Floor Tower 210 W 10th Street Kansas City Mo 64105—Dividends  
 Immaculata University 1145 King Road Immaculata Pa 19345—Safekeeping  
 Imperial Abstract Inc 1344 Hamilton St Allentown Pa 18102—Escrow Account  
 Indiana County Clerk of Courts 825 Philadelphia Street Indiana Pa 15701—Refunds / Rebates  
 Indiana County Prothonotary And Clerk of Courts 825 Philadelphia Street Indiana Pa 15701—Restitution Awards  
 Indiana Township Police Department 3710 Saxonburg Blvd Pittsburgh Pa 15238—Safekeeping  
 Integon Indemnity Insurance Company 59 Maiden Lane-38th Floor Winston-Salem Nc 10038—Claims Payment Check  
 Intercountry Hospitalization Plan Inc Amerihealth Administrators 720 Blair Mill Rd Horsham Pa 19044—Health Savings Account  
 Johnstown Police Department 401 Washington Street Johnstown Pa 15901—Safekeeping  
 Kutztown Borough Police Department 45 Railroad St. Kutztown Pa 19530—Safekeeping  
 Kutztown University of Pa 15200 Kutztown Rd Stratton Admin 221 E Kutztown Pa 19530—Safekeeping  
 Lafayette College 730 High St Room 202 Markle Hall Easton Pa 18042—Safekeeping  
 Lake Erie College of Osteopathic Medicine 1858 West Grandview Blvd Erie Pa 16509—Unknown Type  
 Lancaster City Bureau of Police 39 W Chestnut St Lancaster Pa 17603—Safekeeping  
 Lansdale Police Dept 35 Vine Street Lansdale Pa 19446—Safekeeping  
 Laurel Legal Services Inc 306 South Pennsylvania Ave Greensburg Pa 15601—Escrow Account  
 Lehigh University 524 Brodhead Avenue 524 Brodhead Avenue Bethlehem Pa 18015—Safekeeping  
 Lehigh Valley Public Telecommunication 839 Sesame St Bethlehem Pa 18015-4719—Accounts Payable Check  
 Limerick Township Police Department 646 West Ridge Pike Limerick Pa 19468—Safekeeping  
 Long John Silvers LLC 1938 N Woodlawn Ste 300 Wichita Ks 67208—Accounts Payable Check  
 Lower Allen Township Police Dept 2233 Gettysburg Rd Camp Hill Pa 17011—Safekeeping  
 Lower Paxton Township Police Department 425 Prince Street Harrisburg Pa 17109—Safekeeping  
 Lower Pottsgrove Township Police Department 2199 Buchert Road Pottstown Pa 19464—Safekeeping  
 Lower Saucon Township Police Dept 3700 Old Philadelphia Pike Bethlehem Pa 18015—Safekeeping  
 Lowes Companies Inc 1000 Lowe's Road Mooresville Nc 28117—Refunds / Rebates  
 Lycoming County 48 West Third Street Williamsport Pa 17701—Uncashed Checks  
 Marple Township Police Department 225 S Sproul Rd Broomall Pa 19008—Safekeeping  
 Mba Abstract 2337 Philmont Ave Suite 103 Huntingdon Valley Pa 19006—Certified Check  
 McKees Rocks Boro Police Dept 340 Bell Ave McKees Rocks Pa 15136—Safekeeping  
 Mechanicsburg Police Department 36 West Allen St. Mechanicsburg Pa 17055—Safekeeping  
 Mercer County Jail 55 Thompson Road Mercer Pa 16137—Safekeeping  
 Mercy Home Office One West Elm St Suite 100 Conshohocken Pa 19428—Refunds / Rebates  
 MetLife Inc C/O Computershare 250 Royall St Canton Ma 02021—Div Reinvestment  
 Metro Bank 3801 Paxton Street Harrisburg Pa 17111—Safekeeping  
 Middlesex Township Police 350 N Middlesex Rd Ste 3 Carlisle Pa 17013—Safekeeping

Middletown Township Police Department 5 Municipal Way Langhorne Pa 19047-3424—Safekeeping  
 Mifflin County 20 North Wayne Street Lewistown Pa 17044—Safekeeping  
 Millcreek Township Police Department 3608 West 26th St Erie Pa 16506—Safekeeping  
 Milton S Hershey Medical Center 600 Centerview Drive Hershey Pa 17033—Safekeeping  
 Monroeville Police Department 2700 Monroeville Blvd Monroeville Pa 15146—Safekeeping  
 Montgomery Township Police 1001 Stump Rd P.O. Box 68 Montgomeryville Pa 18936—Safekeeping  
 Montoursville Police Department 617 North Loyalsock Avenue Montoursville Pa 17754—Safekeeping  
 Moon Township Police Department 1000 Beaver Grade Rd Moon Township Pa 15108—Safekeeping  
 Motors Insurance Corporation 3101 Towercreek Parkway Suite 400 Auburn Hills Mi 48066—Refunds / Rebates  
 Nationwide Financial Services Inc C/O Computershare 250 Royall St Canton Ma 02021—Dividends  
 Nissan Motor Acceptance Corp Po Box 685001 Franklin Tn 37068—Miscellaneous Items  
 North Cornwall Township Police Dept 320 S 18th St Lebanon Pa 17042—Safekeeping  
 North Lebanon Township Police Department 725 Kimmerlings Road Lebanon Pa 17046—Safekeeping  
 Northern Lancaster County Regional Police Dept. 860 Durlach Road Stevens Pa 17578—Safekeeping  
 Northern York County Regional Police Dept 1445 East Canal Road Dover Pa 17315—Safekeeping  
 Office of Attorney General 106 Lowther St Lemoyne Pa 17043—Safekeeping  
 Palmer Township Police Department 5 Weller Place Palmer Pa 18045—Safekeeping  
 Patton Township Police Department 100 Patton Plaza State College Pa 16803—Safekeeping  
 Paypal 12312 Port Grace Blvd Unclaimed Property Lavista Ne 68128—Uncashed Checks  
 Penbrook Police Department 150 S 28th St Harrisburg Pa 17103—Safekeeping  
 Penn State Harrisburg Police Department 777 West Harrisburg Pike Middletown Pa 17057—Safekeeping  
 Pennsylvania State Capitol Police Suite 70 E Capitol East Wing Harrisburg Pa 17125—Safekeeping  
 Pennsylvania State Employees Credit Union 1500 Elmerton Avenue Harrisburg Pa 17110—Cashiers Checks  
 Pennsylvania State University James M Elliott Bldg, Ste 202 University Park Pa 16802—Safekeeping  
 Peoples Security Bank And Trust 82 Franklin Avenue Hallstead Pa 18822—Safekeeping  
 Perkasio Borough Police Department 311 South 9th St Perkasio Pa 18944—Safekeeping  
 Philadelphia Police Evidence Unit 1400 Jfk Blvd Room 715 City Hall Evidence Custodian Unit Philadelphia Pa 19107—Safekeeping  
 Pinnacle Health Hospitals Po Box 8700 409 South Second Street Harrisburg Pa 17105—Safekeeping  
 Pleasant Hills Borough Police Department 410 East Bruceton Rd Pittsburgh Pa 15236—Safekeeping  
 Plymouth Township Police Department 700 Belvoir Rd Plymouth Meeting Pa 19462—Safekeeping  
 Pnc Bank P-7pfsc-02-0 500 First Ave Pittsburgh Pa 15219—Safekeeping  
 Pocono Mountain Regional Police Dept 2545 Rt 940 Pocono Summit Pa 18346—Safekeeping  
 Police And Fire Federal Credit Union 901 Arch Street Philadelphia Pa 19107—Cashiers Checks  
 Presque Isle Downs Inc Po Box 10728 Erie Pa 16514—Safekeeping  
 Prudential Mutual Fund Services LLC 100 Mulberry Street Gateway Center 3 -10th Floor Newark Nj 07102—Dividends  
 Psp Bureau of Gaming Enforcement 8000 Bretz Drive Harrisburg Pa 17112—Safekeeping  
 Psp Troop A Greensburg 100 N Westmoreland Ave Greensburg Pa 15601—Safekeeping  
 Psp Troop B Washington 83 Murtland Avenue Washington Pa 15301—Safekeeping  
 Psp Troop C Punxsutawney 485 N. Findley Street Punxsutawney Pa 15767—Safekeeping  
 Psp Troop D Butler 200 Barracks Road Butler Pa 16001—Safekeeping  
 Psp Troop E Erie 4320 Iroquois Avenue Erie Pa 16511—Safekeeping  
 Psp Troop F Montoursville 899 Cherry Street Montoursville Pa 17754—Safekeeping  
 Psp Troop G Hollidaysburg 1510 North Juniata Street Hollidaysburg Pa 16648—Safekeeping  
 Psp Troop H Harrisburg 1800 Elmerton Ave Harrisburg Pa 17110—Safekeeping  
 Psp Troop J Lancaster 2099 Lincoln Highway East Lancaster Pa 17602—Safekeeping  
 Psp Troop K Philadelphia 2201 Belmont Ave Philadelphia Pa 19131—Safekeeping  
 Psp Troop L Reading 600 Kenhorst Blvd Reading Pa 19611—Safekeeping  
 Psp Troop M Bethlehem 2930 Airport Road Bethlehem Pa 18017—Safekeeping  
 Psp Troop N Hazleton 250 Dessen Drive W Hazleton Pa 18202—Safekeeping  
 Psp Troop P Wyoming 475 Wyoming Avenue Wyoming Pa 18644—Safekeeping  
 Psp Troop R Dunmore 85 Keystone Ind Park Dunmore Pa 18512—Safekeeping  
 Psp Troop T Turnpike P.O. Box 67676 Harrisburg Pa 17106—Safekeeping  
 Psp Troop W Bice 3655 Vartan Way Harrisburg Pa 17110—Safekeeping  
 Public Storage Inc Partnerships C/O Computershare 250 Royall St Canton Ma 02021—Dividends  
 Quakertown Borough Police Dept 35 N 3rd St Quakertown Pa 18951—Safekeeping  
 Ralph F Kraft Iolita 318 Malbranc Road Johnstown Pa 15905—Trust Accounts  
 Richland Township Police Department 229 California Road Quakertown Pa 18951—Safekeeping  
 Right Management Inc 100 Manpower Pl. Milwaukee Wi 53212—Wages, Payroll Unclaimed  
 Ross Township Police Department 1000 Ross Municipal Drive Pittsburgh Pa 15237—Safekeeping  
 Sandy Township Police Department 1094 Chestnut Avenue Dubois Pa 15801—Safekeeping  
 Santander Bank 100 Old Kings Highway Sandwich Ma 02563—Safekeeping  
 Servicelink Holdings LLC 601 Riverside Ave. Bldg 5 5th Fl. Jacksonville Fl 32204—Escrow Account  
 Sewickley Savings Bank 531 Broad St Po Box 564 Sewickley Pa 15143—Money Order  
 Shaler Township Police Dept 300 Wetzel Rd Glenshaw Pa 15116—Safekeeping  
 Shapiro And Denardo LLC 3600 Horizon Dr, Ste 150 King of Prussia Pa 19406—Uncashed Checks



Shippensburg Police Department 60 West Burd Street Shippensburg Pa 17257—Safekeeping  
 Shippensburg University 1871 Old Main Drive Shippensburg Pa 17257—Safekeeping  
 Slatington Borough Police Department 125 South Walnut Street Slatington Pa 18080—Safekeeping  
 South Williamsport Borough Police Dept 331 West Southern Avenue Williamsport Pa 17701—Safekeeping  
 Spiritrust Lutheran 1050 Pennsylvania Avenue York Pa 17404-1999—Safekeeping  
 Spring Garden Township Police Dept 340 Tri Hill Rd York Pa 17403—Safekeeping  
 Springettsbury Township Police Department 1501 Mount Zion Rd York Pa 17402—Safekeeping  
 Springfield Police Department 50 Powell Rd Springfield Pa 19064—Safekeeping  
 St Lukes University Health Network 801 Ostrum St Bethlehem Pa 1801—Safekeeping  
 State Correctional Institution At Rockview Box A 1 Rockview Place Bellefonte Pa 16823—Safekeeping  
 Stephen H. Gold Esquire 105 West Third Street Media Pa 19063—Uncashed Checks  
 Stroud Area Regional Police Dept 100 Day St East Stroudsburg Pa 18301—Safekeeping  
 Susquehanna Area Regional Airport Authority One Terminal Drive Suite 300 Middletown Pa 17057—Safekeeping  
 Susquehanna Township Police Department 1900 Linglestown Road Harrisburg Pa 17110—Safekeeping  
 Susquehanna Trust And Investment Company 1060 Main Street Po Box 309 Blue Ball Pa 17506—Safekeeping  
 Swatara Township Police Department 599 Eisenhower Blvd Harrisburg Pa 17111—Safekeeping  
 Td Banknorth Po Box 1190 Lewiston Me 04243—Safekeeping  
 Temple University Hospital 3401 North Broad Street Philadelphia Pa 19140—Safekeeping  
 The Dime Bank 820 Church Street Honesdale Pa 18431—Cert. of Deposit (Non-Tangible)  
 Township of Derry 600 Clearwater Road Hershey Pa 17033—Safekeeping  
 Township of Lower Merion 75 E Lancaster Ave Ardmore Pa 19003—Safekeeping  
 Township of Spring Police Department 2800 Shillington Rd Reading Pa 19608—Safekeeping  
 Transitional Services Inc 806 West St Homestead Pa 15120—Pension & Profit Sharings  
 Tyrone Borough Police Department 1100 Logan Ave Tyrone Pa 16686—Safekeeping  
 United Fire & Casualty Company Computershare 250 Royall Street Canton Ma 02021—Claims Payment Check  
 University of Pittsburgh 4200 Fifth Avenue Pittsburgh Pa 15260—Safekeeping  
 University of Pittsburgh Medical Center (Upmc) 600 Grant St, 58th Floor Pittsburgh Pa 15219—Accounts Payable Check

Univest National Bank & Trust Company 14 N Main Street Souderton Pa 18964—Unknown Type  
 Upper Allen Township Police 100 Gettysburg Pike Mechanicsburg Pa 17055—Safekeeping  
 Upper Gwynedd Township Police 1 Parkside Place West Point Pa 19486—Safekeeping  
 Upper Uwchlan Township Police Department 140 Pottstown Pike Chester Springs Pa 19425—Safekeeping  
 Visions Federal Credit Union 24 Mckinley Ave Endicott Ny 13760—Safekeeping  
 Warminster Township Police Department 401 Gibson Avenue Warminster Pa 18974—Safekeeping  
 Washington Savings Association 2900 Comly Rd Philadelphia Pa 19154—Money Order  
 Waste Management 6015 Pleasant Valley Road Irwin Pa 15642—Safekeeping  
 Waynesboro Police Department 57 East Main Street P.O. Box 310 Waynesboro Pa 17268—Safekeeping  
 Wells Fargo Bank Na Po Box 3908 Dept Au9229 Portland Or 97208-3908—Estate Funds  
 Wellsboro Police Department 14 Crafton Street Wellsboro Pa 16901—Safekeeping  
 West Chester University 201 Carter Dr, Ste 200, Rm 205 West Chester Pa 19383—Safekeeping  
 West Goshen Township Police Department 1025 Paoli Pike West Chester Pa 19380—Safekeeping  
 West Hempfield Township Police Department 3401 Marietta Avenue Lancaster Pa 17601—Safekeeping  
 West Mifflin Borough Police Department 1020 Lebanon Road West Mifflin Pa 15122—Safekeeping  
 West Whiteland Township Police Dept 101 Commerce Drive Exton Pa 19341-2208—Safekeeping  
 Westmoreland County Court of Common Pleas 2 N Main Street Ste 203 Greensburg Pa 15601—Restitution Awards  
 Westmoreland County Park Police 2 North Main Street Greensburg Pa 15601—Safekeeping  
 Westmoreland County Prothonotary 501 Courthouse Square 2 North Main St Greensburg Pa 15601—Fiduciary Funds  
 Wilkinsburg Police Department 605 Ross Avenue Pittsburgh Pa 15221—Safekeeping  
 Williamsport Bureau of Police 245 W Fourth St Williamsport Pa 17701—Safekeeping  
 Wolters Kluwer Health Inc 2001 Market St Philadelphia Pa 19106-3603—Credit Balances  
 Wyndham Worldwide Corporation 22 Sylvan Way 3rd Fl Tax Parsippany Nj 07054—Accounts Payable Check  
 York City Police Department 50 W King Street York Pa 17401—Safekeeping

[Pa.B. Doc. No. 15-1570. Filed for public inspection August 21, 2015, 9:00 a.m.]



