



---

Volume 28 (1998)

Pennsylvania Bulletin  
Repository

---

4-4-1998

April 4, 1998 (Pages 1625-1738)

Pennsylvania Legislative Reference Bureau

Follow this and additional works at: [http://digitalcommons.law.villanova.edu/pabulletin\\_1998](http://digitalcommons.law.villanova.edu/pabulletin_1998)

---

#### Recommended Citation

Pennsylvania Legislative Reference Bureau, "April 4, 1998 (Pages 1625-1738)" (1998). *Volume 28 (1998)*. 14.  
[http://digitalcommons.law.villanova.edu/pabulletin\\_1998/14](http://digitalcommons.law.villanova.edu/pabulletin_1998/14)

This April is brought to you for free and open access by the Pennsylvania Bulletin Repository at Villanova University Charles Widger School of Law Digital Repository. It has been accepted for inclusion in Volume 28 (1998) by an authorized administrator of Villanova University Charles Widger School of Law Digital Repository. For more information, please contact [Benjamin.Carlson@law.villanova.edu](mailto:Benjamin.Carlson@law.villanova.edu).

# PENNSYLVANIA BULLETIN

Volume 28

Number 14

Saturday, April 4, 1998 • Harrisburg, Pa.

Pages 1625—1738

See Part II page 1711 for  
the Subject Index for  
January—March 1998

## **Part I**

### **Agencies in this issue:**

The Courts  
Department of Banking  
Department of Conservation and Natural  
Resources  
Department of Environmental Protection  
Department of General Services  
Department of Public Welfare  
Department of Revenue  
Department of Transportation  
Environmental Quality Board  
Executive Board  
Fish and Boat Commission  
Independent Regulatory Review Commission  
Pennsylvania Public Utility Commission  
Turnpike Commission

**Detailed list of contents appears inside.**

**Latest Pennsylvania Code Reporter  
(Master Transmittal Sheet):**

**No. 281, April 1998**

---

**PENNSYLVANIA**



**BULLETIN**

(ISSN 0162-2137)

published weekly by Fry Communications, Inc. for the Commonwealth of Pennsylvania, Legislative Reference Bureau, 647 Main Capitol Building, State & Third Streets, Harrisburg, Pa. 17120, under the policy supervision and direction of the Joint Committee on Documents pursuant to Part II of Title 45 of the Pennsylvania Consolidated Statutes (relating to publication and effectiveness of Commonwealth Documents). Subscription rate \$80.50 per year, postpaid to points in the United States. Individual copies \$2. Checks for subscriptions and individual copies should be made payable to "Fry Communications, Inc." Periodicals postage paid at Harrisburg, Pennsylvania.

Postmaster send address changes to:

FRY COMMUNICATIONS  
Attn: *Pennsylvania Bulletin*  
800 W. Church Rd.  
Mechanicsburg, Pennsylvania 17055-3198  
(717) 766-0211 ext. 340  
(800) 334-1429 ext. 340 (toll free, out-of-State)  
(800) 524-3232 ext. 340 (toll free, in State)

Orders for subscriptions and other circulation matters should be sent to:

Fry Communications, Inc.  
Attn: *Pennsylvania Bulletin*  
800 W. Church Rd.  
Mechanicsburg, PA 17055-3198

Copyright © 1998 Commonwealth of Pennsylvania  
ISBN 0-8182-0004-9

Editorial preparation, composition, printing and distribution of the *Pennsylvania Bulletin* is effected on behalf of the Commonwealth of Pennsylvania by FRY COMMUNICATIONS, Inc., 800 W. Church Road, Mechanicsburg, Pennsylvania 17055-3198.

# Contents

## THE COURTS

### JUDICIAL CONDUCT

Amendment to the rules of procedure; doc. no. 1 JD  
94 (2 documents) ..... 1632

## EXECUTIVE AGENCIES

### DEPARTMENT OF BANKING

#### Notices

Action on applications..... 1644

### DEPARTMENT OF CONSERVATION AND NATURAL RESOURCES

#### Notices

Conservation and Natural Resources Advisory  
Council; meeting notice ..... 1645  
Pennsylvania Rivers Conservation Registry..... 1646

### DEPARTMENT OF ENVIRONMENTAL PROTECTION

*See also ENVIRONMENTAL QUALITY BOARD*

#### Rules and Regulations

Corrective amendment to 25 Pa. Code § 93.7(c)  
Table 3..... 1633

#### Notices

Applications, actions and special notices..... 1646  
Availability of technical guidance ..... 1678  
Mining and Reclamation Advisory Board meeting ... 1678  
Proposed general plan approval and general operat-  
ing permit; BAQ-GPA/GP-7..... 1678

### DEPARTMENT OF GENERAL SERVICES

#### Notices

Contract awards..... 1707  
State contracts information..... 1697

### DEPARTMENT OF PUBLIC WELFARE

#### Notices

Availability of Social Services Block Grant docu-  
ments..... 1685

### DEPARTMENT OF REVENUE

#### Notices

Pennsylvania Beat The Dealer instant lottery  
game..... 1685

### DEPARTMENT OF TRANSPORTATION

#### Notices

Application for lease of right-of-way..... 1687  
Research and Demonstration Program ..... 1687  
Retention of engineering firms..... 1687

### ENVIRONMENTAL QUALITY BOARD

#### Proposed Rulemaking

Stream redesignations; Buck Hill Creek, et al..... 1635

### EXECUTIVE BOARD

#### Statement of Policy

Reorganization of the Department of Corrections. ... 1640  
Reorganization of the Department of Education..... 1640  
Reorganization of the Department of Public  
Welfare ..... 1640

### FISH AND BOAT COMMISSION

#### Notices

Temporary changes to special fishing regulations—  
Little Lehigh Creek, Lehigh County..... 1691

### INDEPENDENT REGULATORY REVIEW COMMISSION

#### Notices

Notice of filing of final-form rulemakings..... 1692

### PENNSYLVANIA PUBLIC UTILITY COMMISSION

#### Notices

Eagles Mere Water Company—water service..... 1695  
Peco Energy Company—finding of necessity ..... 1692  
PP&L, Inc. and GenCorp, Inc.—transfer by sale .... 1695  
Railroad:  
Consolidated Rail Corporation ..... 1692  
Department of Transportation v. Consolidated  
Rail Corporation..... 1692  
Service of notice of motor carrier applications..... 1692  
Solicitation of public comment on Commission Order  
on the Schools and Libraries Program..... 1695

### TURNPIKE COMMISSION

#### Notices

Request for proposals (2 documents) ..... 1695, 1696  
Retention of a developer; reference no. 146-112 ..... 1696

# READER'S GUIDE TO THE PENNSYLVANIA BULLETIN AND PENNSYLVANIA CODE

## *Pennsylvania Bulletin*

The *Pennsylvania Bulletin* is the official gazette of the Commonwealth of Pennsylvania. It is published every week and includes a table of contents. A cumulative subject matter index is published quarterly.

The *Pennsylvania Bulletin* serves several purposes. First, it is the temporary supplement to the *Pennsylvania Code*, which is the official codification of agency rules and regulations and other statutorily authorized documents. Changes in the codified text, whether by adoption, amendment, repeal or emergency action must be published in the *Pennsylvania Bulletin*. Further, agencies proposing changes to the codified text do so in the *Pennsylvania Bulletin*.

Second, the *Pennsylvania Bulletin* also publishes: Governor's Executive Orders; State Contract Notices; Summaries of Enacted Statutes; Statewide and Local Court Rules; Attorney General Opinions; Motor Carrier Applications before the Public Utility Commission; Applications and Actions before the Department of Environmental Protection; Orders of the Independent Regulatory Review Commission; and other documents authorized by law.

The text of certain documents published in the *Pennsylvania Bulletin* is the only valid and enforceable text. Courts are required to take judicial notice of the *Pennsylvania Bulletin*.

### **Adoption, Amendment or Repeal of Regulations**

Generally an agency wishing to adopt, amend or repeal regulations must first publish in the *Pennsylvania Bulletin* a Notice of Proposed Rulemaking. There are limited instances where the agency may omit the proposal step; they still must publish the adopted version.

The Notice of Proposed Rulemaking contains the full text of the change, the agency contact person, a fiscal note required by law and background for the action.

The agency then allows sufficient time for public comment before taking final action. An adopted proposal must be published in the *Pennsylvania*

*Bulletin* before it can take effect. If the agency wishes to adopt changes to the Notice of Proposed Rulemaking to enlarge the scope, they must re-propose.

### **Citation to the *Pennsylvania Bulletin***

Cite material in the *Pennsylvania Bulletin* by volume number and page number. Example: Volume 1, *Pennsylvania Bulletin*, page 801 (short form: 1 Pa.B. 801).

### ***Pennsylvania Code***

The *Pennsylvania Code* is the official codification of rules and regulations issued by Commonwealth agencies and other statutorily authorized documents. The *Pennsylvania Bulletin* is the temporary supplement to the *Pennsylvania Code*, printing changes as soon as they occur. These changes are then permanently codified by the *Pennsylvania Code Reporter*, a monthly, loose-leaf supplement.

The *Pennsylvania Code* is cited by title number and section number. Example: Title 10 *Pennsylvania Code*, § 1.1 (short form: 10 Pa.Code § 1.1).

Under the *Pennsylvania Code* codification system, each regulation is assigned a unique number by title and section. Titles roughly parallel the organization of Commonwealth government. Title 1 *Pennsylvania Code* lists every agency and its corresponding *Code* title location.

### **How to Find Documents**

Search for your area of interest in the *Pennsylvania Code*.

The *Pennsylvania Code* contains, as Finding Aids, subject indexes for the complete *Code* and for each individual title, a list of Statutes Used As Authority for Adopting Rules and a list of annotated cases. Source Notes give you the history of the documents. To see if there have been recent changes, not yet codified, check the List of *Pennsylvania Code* Chapters Affected in the most recent issue of the *Pennsylvania Bulletin*.

The *Pennsylvania Bulletin* also publishes a quarterly List of Pennsylvania Code Sections Affected which lists the regulations in numerical order, followed by the citation to the *Pennsylvania Bulletin* in which the change occurred.

**SUBSCRIPTION INFORMATION: (717) 766-0211  
GENERAL INFORMATION AND FINDING AIDS: (717) 783-1530**

### Printing Format

Material proposed to be added to an existing rule or regulation is printed in **bold face** and material proposed to be deleted from such a rule or regulation is enclosed in brackets [ ] and printed in **bold face**. Asterisks indicate ellipsis of *Pennsylvania Code* text retained without change. Proposed new or additional regulations are printed in ordinary style face.

### Fiscal Notes

Section 612 of The Administrative Code of 1929 (71 P. S. § 232) requires that the Office of Budget prepare a fiscal note for regulatory actions and administrative procedures of the administrative departments, boards, commissions or authorities receiving money from the State Treasury stating whether the proposed action or procedure causes a loss of revenue or an increase in the cost of programs for the Commonwealth or its political subdivisions; that the fiscal note be published in the *Pennsylvania Bulletin* at the same time as the proposed change is advertised; and that the fiscal note shall provide the following information: (1) the designation of the fund out of which the appropriation providing for expenditures under the action or procedure shall be made; (2) the probable cost for the fiscal year the program is implemented; (3) projected cost estimate of the program for each of the five succeeding fiscal years; (4) fiscal history of the program for which expenditures are to be made; (5) probable loss of revenue for the fiscal year of its implementation; (6) projected loss of revenue from the program for each of the five succeeding fiscal years; (7) line item, if any, of the General Appropriation Act or other appropriation act out of which expenditures or losses of Commonwealth funds shall occur as a result of the action or procedures; (8) recommendation, if any, of the Secretary of the Budget and the reasons therefor.

The required information is published in the foregoing order immediately following the proposed change to which it relates; the omission of an item indicates that the agency text of the fiscal note states that there is no information available with respect thereto. In items (3) and (6) information is set forth for the first through fifth fiscal years; in that order, following the year the program is implemented, which is stated. In item (4) information is set forth for the current and two immediately preceding years, in that order. In item (8) the recommendation, if any, made by the Secretary of Budget is published with the fiscal note. See 4 Pa. Code § 7.231 *et seq.* Where "no fiscal impact" is published, the statement means no additional cost or revenue loss to the Commonwealth or its local political subdivision is intended.

### Reproduction, Dissemination or Publication of Information

Third parties may not take information from the *Pennsylvania Code* and *Pennsylvania Bulletin* and reproduce, disseminate or publish such information except as provided by 1 Pa. Code § 3.44. 1 Pa. Code § 3.44 reads as follows:

#### § 3.44. General permission to reproduce content of Code and Bulletin.

Information published under this part, which information includes, but is not limited to, cross references, tables of cases, notes of decisions, tables of contents, indexes, source notes, authority notes, numerical lists and codification guides, other than the actual text of rules or regulations may be reproduced only with the written consent of the Bureau. The information which appears on the same leaf with the text of a rule or regulation, however, may be incidentally reproduced in connection with the reproduction of the rule or regulation, if the reproduction is for the private use of a subscriber and not for resale. There are no other restrictions on the reproduction of information published under this part, and the Commonwealth hereby consents to a reproduction.

## List of Pa. Code Chapters Affected

The following numerical guide is a list of the chapters of each title of the *Pennsylvania Code* affected by documents published in the *Pennsylvania Bulletin* during 1998.

### 4 Pa. Code (Administration)

#### Adopted Rules

1 .....	466
5 .....	471
7 .....	356

#### Statements of Policy

9 .....	49, 382, 1640
---------	---------------

### 10 Pa. Code (Banks and Banking)

#### Adopted Rules

11 .....	14
13 .....	14
17 .....	14
35 .....	14
41 .....	14

#### Proposed Rulemaking

41 .....	44
----------	----

### 12 Pa. Code (Community and Economic Development)

#### Proposed Rulemaking

33 .....	1530
----------	------

#### Statements of Policy

61 .....	1139
----------	------

### 19 Pa. Code (Corporations and Business Associations)

#### Adopted Rules

41 .....	799
----------	-----

### 22 Pa. Code (Education)

#### Adopted Rules

14 .....	1002
342 (with correction) .....	1004, 1135

#### Proposed Rulemaking

121 .....	1535
201 .....	1543
211 .....	1543
213 .....	1543
215 .....	1543

### 25 Pa. Code (Environmental Protection)

#### Adopted Rules

77 (with correction) .....	619, 801
78 .....	1234
79 .....	1234
80 .....	1234
86 .....	15
93 .....	137, 1633
103 .....	18
245 (with correction) .....	1135
901 .....	1136

#### Proposed Rulemaking

86 .....	941
93 .....	1635
102 .....	769
215 .....	881
217 .....	881
219 .....	881
220 .....	881
224 .....	881

225 .....	881
226 .....	881
230 .....	881
232 .....	881
1021 .....	807

### 28 Pa. Code (Health and Safety)

#### Proposed Rulemaking

6 .....	485, 1008
---------	-----------

### 31 Pa. Code (Insurance)

#### Adopted Rules

71 (with correction) .....	1401, 1518
73 (with correction) .....	1401, 1518
113 .....	1235, 1518
131 .....	1314
137 .....	1237

### 34 Pa. Code (Labor & Industry)

#### Adopted Rules

65 .....	21
122 .....	329
123 .....	329
127 .....	329
131 .....	329

### 40 Pa. Code (Liquor)

#### Adopted Rules

3 .....	1418
5 .....	1418
9 .....	279
11 .....	279
13 .....	1418
15 .....	1418

#### Proposed Rulemaking

13 .....	488
----------	-----

### 49 Pa. Code (Professional and Vocational Standards)

#### Adopted Rules

16 .....	1315, 1316
----------	------------

#### Proposed Rulemaking

1 .....	1559
16 .....	814
41 .....	1421

#### Statements of Policy

61 .....	382
----------	-----

### 52 Pa. Code (Public Utilities)

#### Adopted Rules

1 .....	647
3 .....	647
5 .....	647, 801
21 .....	647
23 .....	647
29 .....	647
31 .....	647
37 .....	801
53 .....	801
55 .....	801
56 .....	801
58 .....	25

65 ..... 801, 804  
 69 ..... 801  
 71 ..... 801

**Proposed Rulemaking**

53 ..... 508  
 53a ..... 508  
 54 ..... 490, 493, 501, 508, 514, 518  
 57 ..... 493

**Proposed Statements of Policy**

69 ..... 1425

**55 Pa. Code (Public Welfare)**

**Proposed Rulemaking**

140 ..... 1531  
 181 ..... 1531  
 3480 ..... 1079  
 3490 ..... 1079  
 3680 ..... 953, 1320  
 3710 ..... 953, 1320  
 3760 ..... 953, 1320  
 3800 (with correction) ..... 953, 1138, 1320  
 3810 ..... 953, 1320  
 5310 ..... 953, 1320  
 6400 ..... 953, 1320

**Statements of Policy**

1101 ..... 138  
 1187 ..... 138

**58 Pa. Code (Recreation)**

**Adopted Rules**

21 ..... 1238  
 51 ..... 30, 1521  
 53 ..... 30  
 93 ..... 30, 34, 40, 1006  
 109 ..... 30  
 143 ..... 1316  
 147 ..... 1316

**Proposed Rulemaking**

61 ..... 45, 1322  
 65 ..... 45, 1322  
 91 ..... 1533  
 95 ..... 1533  
 97 ..... 1533  
 109 ..... 1533  
 103 ..... 1533  
 135 ..... 1243  
 139 ..... 1243  
 141 ..... 1243

**61 Pa. Code (Revenue)**

**Adopted Rules**

6 ..... 1522  
 8a ..... 1522  
 35 ..... 1522  
 71 ..... 979  
 72 ..... 979  
 73 ..... 979  
 75 ..... 979  
 76 ..... 979  
 77 ..... 979  
 79 ..... 979  
 83 ..... 979  
 85 ..... 979

**Proposed Rulemaking**

7 ..... 366  
 31 ..... 366

32 ..... 366, 1320  
 33 ..... 366  
 34 ..... 366  
 42 ..... 366  
 44 ..... 366  
 45 ..... 366  
 46 ..... 366  
 47 ..... 366  
 58 ..... 366  
 155 ..... 380

**67 Pa. Code (Transportation)**

**Adopted Rules**

71 ..... 364  
 75 ..... 364  
 83 ..... 364

**207 Pa. Code (Judicial Conduct)**

**Adopted Rules**

1 ..... 1632  
 5 ..... 359  
 21 ..... 1388

**Proposed Rulemaking**

1 ..... 795  
 3 ..... 1632  
 119 ..... 646

**231 Pa. Code (Rules of Civil Procedure)**

**Adopted Rules**

200 ..... 359  
 1900 ..... 1391

**Proposed Rulemaking**

1910 ..... 1216

**234 Pa. Code (Rules of Criminal Procedure)**

**Adopted Rules**

50 ..... 1126  
 100 ..... 1126  
 1400 ..... 480

**Proposed Rulemaking**

20 ..... 475, 1505  
 50 ..... 1510  
 100 ..... 1505  
 300 ..... 475  
 305 ..... 276  
 1100 ..... 475

**249 Pa. Code (Philadelphia Rules)**

Unclassified ..... 997, 1516

**252 (Allegheny County Rules)**

Unclassified ..... 133, 135

**255 Pa. Code (Local Court Rules)**

Unclassified ..... 8, 9, 10, 135, 136, 277, 481,  
 482, 646, 795, 796, 798, 1000, 1128,  
 1132, 1233, 1312, 1516



# THE COURTS

## Title 207—JUDICIAL CONDUCT

### PART IV. COURT OF JUDICIAL DISCIPLINE [207 PA. CODE CH. 1]

#### Amendment to the Rules of Procedure; Doc. No. 1 JD 94

*Per Curiam:*

#### Order

*And Now*, this 19th day of March, 1998, the Court, pursuant to Article 5, Section 18(b)(4) of the Constitution of Pennsylvania, and in accordance with this Court's Order dated January 28, 1998, having adopted a proposed amendment to Rule of Procedure No. 113, *It Is Hereby Ordered*:

That Rule of Procedure No. 113 shall become effective immediately.

#### Annex A

### TITLE 207. JUDICIAL CONDUCT PART IV. COURT OF JUDICIAL DISCIPLINE ARTICLE I. PRELIMINARY PROVISIONS CHAPTER 1. GENERAL PROVISIONS IN GENERAL

#### Rule 113. Lodging of Transcripts.

When the Court or a party direct the court reporter to transcribe the notes of testimony taken at a hearing or trial, the Clerk, upon receiving the transcript, shall notify the parties that the transcript has been lodged with the Court. The parties shall have 30 days from the date of notification to file objections to the transcript. The parties shall serve copies of objections upon the other party. The Court may conduct a hearing on the objections. If no objections or exceptions are filed, the transcript will be approved by the Court as of course.

[Pa.B. Doc. No. 98-524. Filed for public inspection April 3, 1998, 9:00 a.m.]

---

### PART IV. COURT OF JUDICIAL DISCIPLINE [207 PA. CODE CH. 3]

#### Amendment to the Rules of Procedure; Doc. No. 1 JD 94

*Per Curiam:*

#### Order

*And Now*, this 23rd day of March, 1998, the Court, pursuant to Article 5, Section 18(b)(4) of the Constitution

of Pennsylvania, having adopted a proposed amendment to Rule of Procedure No. 303(B), as more specifically hereinafter set forth, *It Is Hereby Ordered*:

*That* Court Administrator Wanda W. Sweigart provide for the publication of the Amendment in the *Pennsylvania Bulletin*, and

*That* interested parties shall submit suggestions, comments, or objections no later than thirty days from the publication of this Order in that Bulletin.

#### Annex A

### TITLE 207. JUDICIAL CONDUCT PART IV. COURT OF JUDICIAL DISCIPLINE ARTICLE II. PROCEEDINGS BASED ON THE FILING OF FORMAL CHARGES CHAPTER 3. INITIATION OF FORMAL CHARGES Rule 303. Board Complaints; Amendment and Consolidation.

(A) *Amendments*. Upon motion of the Board, the Conference Judge may, in his or her discretion, permit substantive amendments to a Board Complaint with the written consent of the Judicial Officer or after a hearing on the motion in open court.

(B) *Consolidation*.

(1) **The Conference Judge may, for purposes of trial, upon his or her own motion, after notice to the Board and the Judicial Officer, or [ Upon ] upon motion of the Board or the Judicial Officer, [ the Conference Judge may, for purposes of the trial, ] consolidate some or all of the charges against [ a ] an individual Judicial Officer contained in separate Board Complaints filed pursuant to Rule 301(A).**

(2) The Conference Judge may, on his or her own motion, and after notice to the [ **Judicial Officer** ] **Board** and the [ **Board** ] **Judicial Officer**, consolidate two or more Board Complaints against an individual Judicial Officer for purposes of imposing sanctions pursuant to Rule 504.

(3) **In matters pending before the Court which involve a common question of law or fact or which arise from the same transaction or occurrence, a Conference Judge may, for any purpose, upon his or her own motion, after notice to the Board and the Judicial Officers, or upon motion of the Board or a Judicial Officer, order the matters consolidated, and may make orders which avoid unnecessary costs or delay.**

[Pa.B. Doc. No. 98-525. Filed for public inspection April 3, 1998, 9:00 a.m.]

---

# RULES AND REGULATIONS

## Title 25—ENVIRONMENTAL PROTECTION

### DEPARTMENT OF ENVIRONMENTAL PROTECTION [25 PA. CODE CH. 93]

#### Corrective Amendment to 25 Pa. Code § 93.7(c) Table 3

The Department of Environmental Protection has discovered a discrepancy between the agency text of 25 Pa. Code § 93.7(c), Table 3 (relating to specific water quality criteria) as deposited with the Legislative Reference Bureau and as published at 24 Pa.B. 832 (February 12, 1994) and the official text as published in the *Pennsylvania Code Reporter* (Master Transmittal Sheet No. 252). When the amendments made by the Department at 24 Pa.B. 832 were codified, the formula in § 93.7(c) Table 3 contained a typographical error.

Therefore, under 45 Pa.C.S. § 901: The Department of Environmental Protection has deposited with the Legislative Reference Bureau a corrective amendment to 25 Pa. Code § 93.7(c) Table 3. The corrective amendment to 25

Pa. Code § 93.7(c) Table 3 is effective as of November 4, 1995, the date the defective official text was announced in the *Pennsylvania Bulletin*.

The correct version of 25 Pa. Code § 93.7(c) Table 3 appears in Annex A, with ellipses referring to the existing text of the regulation.

#### Annex A

#### Title 25. ENVIRONMENTAL PROTECTION

#### PART I. DEPARTMENT OF ENVIRONMENTAL PROTECTION

#### Subpart C. PROTECTION OF NATURAL RESOURCES

#### ARTICLE II. WATER RESOURCES

#### CHAPTER 93. WATER QUALITY STANDARDS

#### § 93.7. Specific water quality criteria.

\* \* \* \* \*

(c) The following Table 3 displays the specific water quality criteria. Unless otherwise specified, the specific criteria concentration limits are for the total, rather than the dissolved, form of a substance.

TABLE 3

<i>Parameter</i>	<i>Symbol</i>	<i>Criteria</i>	<i>Critical Use*</i>
Aluminum	Al	Maximum 0.1 of the 96-hour LC <sub>50</sub> for representative important species as determined through substantial available literature data or bioassay tests tailored to the ambient quality of the receiving waters.	1
Alkalinity	Alk <sub>1</sub>	Minimum 20 mg/l as CaCO <sub>3</sub> , except where natural conditions are less. Where discharges are to waters with 20 mg/l or less alkalinity, the discharge should not further reduce the alkalinity of the receiving waters.	1
	Alk <sub>2</sub>	Minimum 20 mg/l as CaCO <sub>3</sub> .	1
	Alk <sub>3</sub>	Between 20 and 100 mg/l.	DRBC
	Alk <sub>4</sub>	Between 20 and 120 mg/l.	DRBC
Ammonia Nitrogen	Am	The maximum total ammonia nitrogen concentration at all times shall be the numerical value given by: un-ionized ammonia nitrogen (NH <sub>3</sub> -N) × (log <sup>-1</sup> [pK <sub>T</sub> -pH] + 1), where: un-ionized ammonia nitrogen = 0.12 × f(T)/f(pH) f(pH) = 1 + 10 <sup>1.03(7.32-pH)</sup> f(T) = 1, T ≥ 10°C f(T) = $\frac{1 + 10^{(9.73-pH)}}{1 + 10^{(pK_T-pH)}}$ , T < 10°C	1
		The average total ammonia nitrogen concentration over any 30 consecutive days shall be less than or equal to the numerical value given by: un-ionized ammonia nitrogen (NH <sub>3</sub> -N) × (log <sup>-1</sup> [pK <sub>T</sub> -pH] + 1), where: un-ionized ammonia nitrogen = 0.025 × f(T)/f(pH)	

<i>Parameter</i>	<i>Symbol</i>	<i>Criteria</i>	<i>Critical Use*</i>
		$f(\text{pH}) = 1, \text{pH} \geq 7.7$	
		$f(\text{pH}) = 10^{0.74(7.7-\text{pH})}, \text{pH} < 7.7$	
		$f(T) = 1, T \geq 10^\circ\text{C}$	
		$f(T) = \frac{1 + 10^{(9.73-\text{pH})}}{1 + 10^{(\text{pK}_T-\text{pH})}}, T < 10^\circ\text{C}$	

\* \* \* \* \*

[Pa.B. Doc. No. 98-526. Filed for public inspection April 3, 1998, 9:00 a.m.]

# PROPOSED RULEMAKING

## ENVIRONMENTAL QUALITY BOARD

[25 PA. CODE CH. 93]

### Stream Redesignations; Buck Hill Creek, et al.

The Environmental Quality Board (Board) proposes to amend §§ 93.9c, 93.9f, 93.9l, 93.9p, 93.9t and 93.9v to read as set forth in Annex A.

This order was adopted by the Board at its meeting of January 20, 1998.

#### A. *Effective Date*

These proposed amendments are effective upon publication in the *Pennsylvania Bulletin* as final rulemaking.

#### B. *Contact Persons*

For further information, contact Edward R. Brezina, Chief, Division of Water Quality Assessment and Standards, Bureau of Watershed Conservation, 10th Floor, Rachel Carson State Office Building, P. O. Box 8555, 400 Market Street, Harrisburg, PA 17105-8555, (717) 787-9637 or William J. Gerlach, Assistant Counsel, Bureau of Regulatory Counsel, 9th Floor, Rachel Carson State Office Building, P. O. Box 8464, Harrisburg, PA 17105-8464, (717) 787-7060. Persons with a disability may use the AT&T Relay Service by calling (800) 654-5984 (TDD users) or (800) 654-5988 (voice users). This proposal is available electronically through the Department of Environmental Protection's (Department) Web site (<http://www.dep.state.pa.us>).

#### C. *Statutory and Regulatory Authority*

These proposed amendments are made under the authority of sections 5(b)(1) and 402 of The Clean Streams Law (35 P.S. §§ 691.5(b)(1) and 691.402) and section 1920-A of The Administrative Code of 1929 (71 P.S. § 510-20), which grant to the Board the authority to develop and adopt rules and regulations to implement The Clean Streams Law. In addition, the Federal regulation at 40 CFR 131.32 (relating to Pennsylvania) sets forth certain requirements for portions of the Commonwealth's antidegradation program.

#### D. *Background of the Proposed Amendments*

Pennsylvania's Water Quality Standards, which are set forth in part in Chapter 93 (relating to water quality standards), implement sections 5 and 402 of The Clean Streams Law and section 303 of the Federal Clean Water Act (33 U.S.C.A. § 1313). Water quality standards are in-stream water quality goals which are implemented by imposing specific regulatory requirements (such as treatment requirements and effluent limits) on individual sources of pollution.

The Department considers candidates for Special Protection status or redesignation, or both, in its ongoing review of water quality standards. In general, Special Protection waters (High Quality (HQ) and Exceptional Value (EV) waters) must be maintained at their existing quality, and wastewater treatment requirements must comply with § 95.1 (relating to general requirements). Candidates may be identified by the Department based on routine waterbody investigations. Requests for consideration may also be initiated by other agencies, such as

the Pennsylvania Fish and Boat Commission (PFBC), and by the general public through a rulemaking petition to the Board.

The Department evaluated the following streams in response to requests from Department and PFBC staff, as well as two petitions:

Roaring Run and Owl Creek: Department

Sinnemahoning Portage Creek and Cowley Run, Swamp Creek, Dunbar Creek, Cush Creek, and South Branch Oswayo Creek: PFBC

Buck Hill Creek: Buck Hill Conservation Foundation

Trout Run: Blairsville Municipal Authority

The physical, chemical and biological characteristics and other information on these waterbodies were evaluated to determine the appropriateness of the current designations. Aquatic surveys of these streams were conducted by the Department's Bureau of Watershed Conservation. Based upon the data collected in these surveys and information gathered from Department records and other sources, the Board recommends the designations described in Section E of this Preamble.

Copies of the Department's aquatic survey evaluation reports referred are available from Edward Brezina whose address and telephone number are listed in Section B of this Preamble.

In reviewing whether waterbodies are subject to the Special Protection Waters Program, the Department is utilizing applicable State and Federal regulatory criteria.

#### E. *Summary of Proposed Regulatory Revisions*

Following is a brief explanation of the recommendations for each stream or segment in the proposal. The proposed recommendations are based on the Department's evaluations considering applicable regulatory definitions and Federal requirements.

*Buck Hill Creek*—This basin is currently designated High Quality-Cold Water Fishes (HQ-CWF). The Buck Hill Conservation Foundation petitioned the Board to redesignate the upper watershed, down to Snow Shoe Run, as Exceptional Value Waters (EV). The Department evaluated the entire basin, and recommends redesignation of the Buck Hill Creek basin from the source to Margaret's Falls to EV. This recommendation is based on the presence of outstanding ecological attributes. This EV recommendation extends further downstream than requested in the petition. The remainder of the basin will retain its HQ-CWF designation. The Migratory Fishes (MF) designation will be added from Buck Hill Falls to the mouth to recognize use of this reach by the American eel.

*Owl Creek*—The Department found that this tributary to Tulpehocken Creek is not listed in the Chapter 93 drainage list. A field survey indicated that the Owl Creek Fishery is dominated by warm water fish species. The Department recommends that the Owl Creek Basin be included in Chapter 93 and be designated Warm Water Fishes (WWF).

*Swamp Creek*—The PFBC requested that the current TSF designation upstream of the Route 100 crossing be evaluated for upgrade to CWF and that the basin above the dam in Bechtelsville be evaluated for designation as HQ-CWF. The Department's recommendations conform to this request. The Swamp Creek basin upstream from the

dam in Bechtelsville is designated a Class A wild trout water and thus contains attributes which merit an HQ designation. The basin from the dam to Route 100 supports brown trout and other species indigenous to cold water habitats and is therefore recommended for redesignation to CWF. American eels are found throughout the basin, so the MF designation should be added to the entire Swamp Creek basin, source to mouth.

*Sinnemahoning Portage Creek and Cowley Run*—The Sinnemahoning Portage Creek basin from the source to and including Cowley Run is recommended for designation as EV (currently CWF). At all stations sampled in this portion of the basin, the ecological significance score was 92% or greater than that of the reference station, thus exhibiting outstanding ecological attributes. This proposed designation would provide more protection than the original HQ-CWF request from the PFBC.

*South Branch Oswayo Creek*—The South Branch Oswayo Creek basin was evaluated for redesignation from CWF to HQ-CWF at the request of the PFBC. The ecological condition score at all stations sampled in the basin exceeded 92% of that of the reference; thus exhibiting outstanding ecological attributes. The Department is recommending EV for the basin. This exceeds the original PFBC request for HQ-CWF.

*Roaring Run*—The Roaring Run basin is currently designated HQ-CWF, and a portion was evaluated for redesignation to EV on the basis of a request from the Department's Southwest Regional Office. Roaring Run is located primarily on public lands and demonstrates excellent water quality. The PFBC has included the Roaring Run basin upstream from the Boswell Reservoir in its Wilderness Trout Stream program. The Department is recommending EV for this portion of the basin.

*Trout Run*—The Blairsville Municipal Authority petitioned the Board to include the portion of Trout Run upstream from their reservoir in the Special Protection Waters program. The PFBC requested that the entire basin be evaluated. The sampling above the reservoir showed an ecological comparison of 100%, thus exhibiting outstanding ecological attributes. An upgrade from CWF to EV is proposed. The basin downstream from the reservoir will retain the existing CWF designation.

*Dunbar Creek*—The PFBC requested an EV evaluation for Dunbar Creek from the source to Gist Run. This section is currently designated HQ-CWF. This proposed rulemaking recommends portions of this watershed to be redesignated EV based on the presence of outstanding ecology. These portions are: Dunbar Creek basin, source to Glade Run; Dunbar Creek main stem, Glade Run to Elk Rock Run; the Tucker Run basin; and the Elk Rock Run basin. The remainder of the basin will retain the HQ-CWF designation. These proposed recommendations apply the EV designation to much less of the basin than requested by the PFBC.

Cush Creek was evaluated for inclusion in this proposed rulemaking, but was found to be correctly designated. A portion of Cush Creek, currently CWF, was evaluated for redesignation as HQ-CWF based on a PFBC request. The portion of the basin upstream from Horton Run exhibited signs of degradation due to past coal mining, and the designation is recommended to remain unchanged.

These changes allow wastewater treatment requirements for dischargers to these streams to be consistent with the water uses to be protected. These proposed

regulatory amendments do not contain any standards or requirements which exceed requirements of the companion Federal regulations.

#### F. *Benefits, Costs and Compliance*

Executive Order 1996-1 requires a cost/benefit analysis of the proposed amendments.

1. *Benefits*—Overall, the citizens of this Commonwealth will benefit from these recommended changes because they reflect the appropriate designated use and maintain the most appropriate degree of protection for each stream.

2. *Compliance Costs*—Generally, the proposed changes should have no fiscal impact on, or create additional compliance costs for the Commonwealth or its political subdivisions. Except as noted, no costs will be imposed directly upon local government by this proposed recommendation. However, indirect costs may result from newly proposed activities which result in revisions to Act 537 Sewage Facilities Plans due to consultant and other administrative fees. Political subdivisions which add a new sewage treatment plant or expand an existing plant in the basin may experience changes in cost as noted in the discussion of impacts on the private sector.

Persons proposing activities or projects which result in discharges to streams must comply with the regulatory requirements relating to current stream designations. Persons could be adversely affected by the recommended changes that increase the level of protection provided to a stream if they expand the discharge or add a new discharge point since they may need to provide a higher level of treatment for the new or expanded discharge. These increased costs take the form of higher engineering, construction or operating costs for wastewater treatment facilities. Treatment costs are site specific and may depend upon the size of the discharge in relation to the size of the stream and many other factors. It is therefore not possible to precisely predict the actual change in costs. In addition, nonpoint source controls necessary to protect High Quality and Exceptional Value Waters may add to the cost of planning and development for new or expanded nonpoint source discharges. Economic impacts would primarily involve the potential for higher treatment costs for new or expanded discharges to streams which are upgraded, and potentially lower treatment costs for discharges to streams which are downgraded.

3. *Compliance Assistance Plan*—The proposed amendments will be implemented through the National Pollutant Discharge Elimination System (NPDES) permitting program since the stream use designation is a major basis for determining allowable stream discharge effluent limitations. These permit conditions are established to assure water quality criteria are achieved and designated uses are protected. New and expanded dischargers with water quality based effluent limitations are required to provide effluent treatment according to the water quality criteria associated with the proposed revised designated water uses. The Department has developed extensive guidance documents to aid permittees with the permitting process.

For those waters which are redesignated as Special Protection (HQ or EV) waters, the Department has developed a "Special Protection Waters Implementation Handbook" to guide persons conducting or proposing to conduct activities in watersheds on appropriate measures which should be taken to protect the waters.

4. *Paperwork Requirements*—The proposed regulatory revisions should have no direct paperwork impact on the Commonwealth, local governments and political subdivi-

sions, or the private sector. These proposed regulatory revisions are based on existing Department programs and policies. There may be some indirect paperwork requirements for new or expanding discharges to streams upgraded to Special Protection (HQ or EV). For example, NPDES general permits are not currently available for new or expanded discharges to Special Protection streams. Thus an individual permit and its associated additional paperwork would be required. Additionally, paperwork associated with demonstrating social and economic justification, and the nonfeasibility of nondischarge alternatives, may be required for new or expanded discharges to certain Special Protection waters.

G. *Pollution Prevention*

The antidegradation program, which applies to streams designated as HQ and EV waters, is a major pollution prevention tool because its objective is to prevent degradation by maintaining and protecting existing water quality. Although new or expanded wastewater discharges are not prohibited by the antidegradation program, nondischarge alternatives are encouraged and required, when appropriate. Nondischarge alternatives, when implemented, remove impacts to surface water and reduce the overall level of pollution to the environment by remediation of the effluent through the soil.

H. *Sunset Review*

These proposed amendments will be reviewed in accordance with the sunset review schedule published by the Department to determine whether the amendments effectively fulfill the goals for which they were intended.

I. *Regulatory Review*

Under section 5(a) of the Regulatory Review Act (71 P.S. § 745.5(a)), on March 23, 1998, the Department submitted a copy of the proposed rulemaking to the Independent Regulatory Review Commission (IRRC) and to the Chairpersons of the Senate and House Environmental Resources and Energy Committees. In addition to submitting the proposed amendments, the Department has provided IRRC and the Committees with a copy of a detailed regulatory analysis form prepared by the Department in compliance with Executive Order 1996-1, "Regulatory Review and Promulgation." A copy of this material is available to the public upon request.

Under section 5(g) of the Regulatory Review Act, if IRRC has objections to any portion of the proposed amendments, it will notify the Department within 10 days of the close of the Committees' review period. The notification shall specify the regulatory review criteria that have not been met by the portion of the proposed amendments to which an objection is made. The Regulatory Review Act specifies detailed procedures for review, prior to final publication of the amendments, by the Department, the Governor and the General Assembly of objection raised.

J. *Public Comments*

*Written Comments*—Interested persons are invited to submit comments, suggestions or objections regarding the proposed amendments to the Environmental Quality Board, P. O. Box 8477, Harrisburg, PA 17105-8477 (express mail: Rachel Carson State Office Building, 15th Floor, 400 Market Street, Harrisburg, PA 17101-2301). Comments submitted by facsimile will not be accepted. Comments, suggestions or objections must be received by the Board by June 3, 1998 (within 60 days of publication in the *Pennsylvania Bulletin*). Interested persons may also submit a summary of their comments to the Board. The summary may not exceed one page in length and must also be received by June 3, 1998 (within 60 days following publication in the *Pennsylvania Bulletin*). The one page summary will be provided to each member of the Board in the agenda packet distributed prior to the meeting at which the final-form regulations will be considered. If sufficient interest is generated as a result of this publication, a public hearing will be scheduled at an appropriate location to receive additional comments.

*Electronic Comments*—Comments may be submitted electronically to the Board at Reg Comments A1.dep.state.pa.us. A subject heading of the proposal and return name and address must be included in each transmission. Comments submitted electronically must also be received by the Board by June 3, 1998.

JAMES M. SEIF,  
*Chairman*

**Fiscal Note:** 7-333. No fiscal impact; (8) recommends adoption.

Annex A

**TITLE 25. ENVIRONMENTAL PROTECTION**  
**PART I. DEPARTMENT OF ENVIRONMENTAL PROTECTION**  
**Subpart C. PROTECTION OF NATURAL RESOURCES**  
**ARTICLE II. WATER RESOURCES**  
**CHAPTER 93. WATER QUALITY STANDARDS**

§ 93.9c. **Drainage List C.**

**Delaware River Basin in Pennsylvania**

*Delaware River*

<i>Stream</i>	<i>Zone</i>	<i>County</i>	<i>Water Uses Protected</i>	<i>Exceptions To Specific Criteria</i>
	* * * * *			
3—Buck Hill Creek	Basin, <b>Source to Margaret's Falls (RM 1.73)</b>	Monroe	<b>[ HQ-CWF ] EV</b>	None
<b>3—Buck Hill Creek</b>	<b>Basin, Margaret's Falls to Buck Hill Falls (RM 0.75)</b>	<b>Monroe</b>	<b>HQ-CWF</b>	<b>None</b>

PROPOSED RULEMAKING

<i>Stream</i>	<i>Zone</i>	<i>County</i>	<i>Water Uses Protected</i>	<i>Exceptions To Specific Criteria</i>
<b>3—Buck Hill Creek</b>	<b>Basin, Buck Hill Falls to Mouth</b>	<b>Monroe</b>	<b>HQ-CWF, MF</b>	<b>None</b>
	* * * * *			

§ 93.9f. Drainage List F.

**Delaware River Basin in Pennsylvania**  
***Schuylkill River***

<i>Stream</i>	<i>Zone</i>	<i>County</i>	<i>Water Uses Protected</i>	<i>Exceptions To Specific Criteria</i>
	* * * * *			
4—Unnamed Tributaries to Tulpehocken Creek	Basins, T 560 to Tailwaters of Blue Marsh Reservoir	Berks	TSF	None
4—Owl Creek	Basin	Lebanon	WWF	None
	* * * * *			
4—Swamp Creek	Basin, Source to Dam in Bechtelsville (RM 15.5)	[ Montgomery ] Berks	[ TSF ] HQ-CWF, MF	None
4—Swamp Creek	Basin, Dam in Bechtelsville to Route 100 Bridge	Berks	CWF, MF	None
4—Swamp Creek	Basin, Route 100 Bridge to Mouth	Montgomery	TSF, MF	None
	* * * * *			

§ 93.9l. Drainage List L.

**Susquehanna River Basin in Pennsylvania**  
***West Branch Susquehanna River***

<i>Stream</i>	<i>Zone</i>	<i>County</i>	<i>Water Uses Protected</i>	<i>Exceptions To Specific Criteria</i>
	* * * * *			
5—Sinnemahoning Portage Creek	Basin, Source to Cowley Run	Cameron	[ CWF ] EV	None
6—Cowley Run	Basin	Cameron	EV	None
5—Sinnemahoning Portage Creek	Basin, Cowley Run to Mouth	Cameron	CWF	None
	* * * * *			

§ 93.9p. Drainage List P.

**Ohio River Basin in Pennsylvania**  
***Allegheny River***

<i>Stream</i>	<i>Zone</i>	<i>County</i>	<i>Water Uses Protected</i>	<i>Exceptions To Specific Criteria</i>
	* * * * *			
4—South Branch Oswayo Creek	Basin	Potter	[ CWF ] EV	None
	* * * * *			

§ 93.9t. Drainage List T.

**Ohio River Basin in Pennsylvania**  
***Kiskiminetas River***

<i>Stream</i>	<i>Zone</i>	<i>County</i>	<i>Water Uses Protected</i>	<i>Exceptions To Specific Criteria</i>
	* * * * *			
7—Roaring Run	Basin, Source to Boswell Municipal Authority Dam	Somerset	[ HQ-CWF ] EV	None
	* * * * *			

<i>Stream</i>	<i>Zone</i>	<i>County</i>	<i>Water Uses Protected</i>	<i>Exceptions To Specific Criteria</i>
5—McGee Run	Main Stem, Farthest Upstream Crossing of Derry [ <b>Borough</b> ] <b>Township</b> Border to Mouth	Westmoreland	TSF	None
	* * * * *			
6—Trout Run	Basin, <b>Source to Inlet of Blairsville Reservoir</b>	Westmoreland	[ <b>CWF</b> ] <b>EV</b>	None
<b>6—Trout Run</b>	<b>Basin, Inlet of Blairsville Reservoir to Mouth</b>	<b>Westmoreland</b>	<b>CWF</b>	<b>None</b>
	* * * * *			

93.9v. Drainage List V.

**Ohio River Basin in Pennsylvania**  
***Monongahela River***

<i>Stream</i>	<i>Zone</i>	<i>County</i>	<i>Water Uses Protected</i>	<i>Exceptions To Specific Criteria</i>
	* * * * *			
4—Dunbar Creek	Basin, Source to [ <b>Gist</b> ] <b>Glade Run</b>	Fayette	[ <b>HQ-CWF</b> ] <b>EV</b>	None
[ <b>5—Gist Run</b> ]	[ <b>Basin</b> ]	[ <b>Fayette</b> ]	[ <b>TSF</b> ]	[ <b>None</b> ]
5—Glade Run	<b>Basin</b>	<b>Fayette</b>	<b>HQ-CWF</b>	<b>None</b>
4—Dunbar Creek	<b>Main Stem, Glade Run to Elk Rock Run</b>	<b>Fayette</b>	<b>EV</b>	<b>None</b>
5—Limestone Run	<b>Basin</b>	<b>Fayette</b>	<b>HQ-CWF</b>	<b>None</b>
5—Tucker Run	<b>Basin</b>	<b>Fayette</b>	<b>EV</b>	<b>None</b>
5—Elk Rock Run	<b>Basin</b>	<b>Fayette</b>	<b>EV</b>	<b>None</b>
4—Dunbar Creek	<b>Basin, Elk Rock Run to Gist Run</b>	<b>Fayette</b>	<b>HQ-CWF</b>	<b>None</b>
	* * * * *			

[Pa.B. Doc. No. 98-527. Filed for public inspection April 3, 1998, 9:00 a.m.]



# STATEMENTS OF POLICY

## Title 4—ADMINISTRATION

### PART II. EXECUTIVE BOARD

#### [4 PA. CODE CH. 9]

#### Reorganization of the Department of Corrections

The Executive Board approved a reorganization of the Department of Corrections effective March 17, 1998.

The organization chart at 28 Pa.B. 1641 (April 4, 1998) is published at the request of the Joint Committee on Documents under 1 Pa. Code § 3.1(a)(9) (relating to contents of *Code*).

*(Editor's Note: The Joint Committee on Documents has found organization charts to be general and permanent in nature. This document meets the criteria of 45 Pa.C.S. § 702(7) as a document general and permanent in nature which shall be codified in the Pennsylvania Code.)*

[Pa.B. Doc. No. 98-528. Filed for public inspection April 3, 1998, 9:00 a.m.]

---

### PART II. EXECUTIVE BOARD

#### [4 PA. CODE CH. 9]

#### Reorganization of the Department of Education

The Executive Board approved a reorganization of the Department of Education effective March 17, 1998.

The organization chart at 28 Pa.B. 1642 (April 4, 1998) is published at the request of the Joint Committee on Documents under 1 Pa. Code § 3.1(a)(9) (relating to contents of *Code*).

*(Editor's Note: The Joint Committee on Documents has found organization charts to be general and permanent in nature. This document meets the criteria of 45 Pa.C.S. § 702(7) as a document general and permanent in nature which shall be codified in the Pennsylvania Code.)*

[Pa.B. Doc. No. 98-529. Filed for public inspection April 3, 1998, 9:00 a.m.]

---

### PART II. EXECUTIVE BOARD

#### [4 PA. CODE CH. 9]

#### Reorganization of the Department of Public Welfare

The Executive Board approved a reorganization of the Department of Public Welfare effective March 17, 1998.

The organization chart at 28 Pa.B. 1643 (April 4, 1998) is published at the request of the Joint Committee on Documents under 1 Pa. Code § 3.1(a)(9) (relating to contents of *Code*).

*(Editor's Note: The Joint Committee on Documents has found organization charts to be general and permanent in nature. This document meets the criteria of 45 Pa.C.S. § 702(7) as a document general and permanent in nature which shall be codified in the Pennsylvania Code.)*

[Pa.B. Doc. No. 98-530. Filed for public inspection April 3, 1998, 9:00 a.m.]

---

DEPARTMENT OF CORRECTIONS

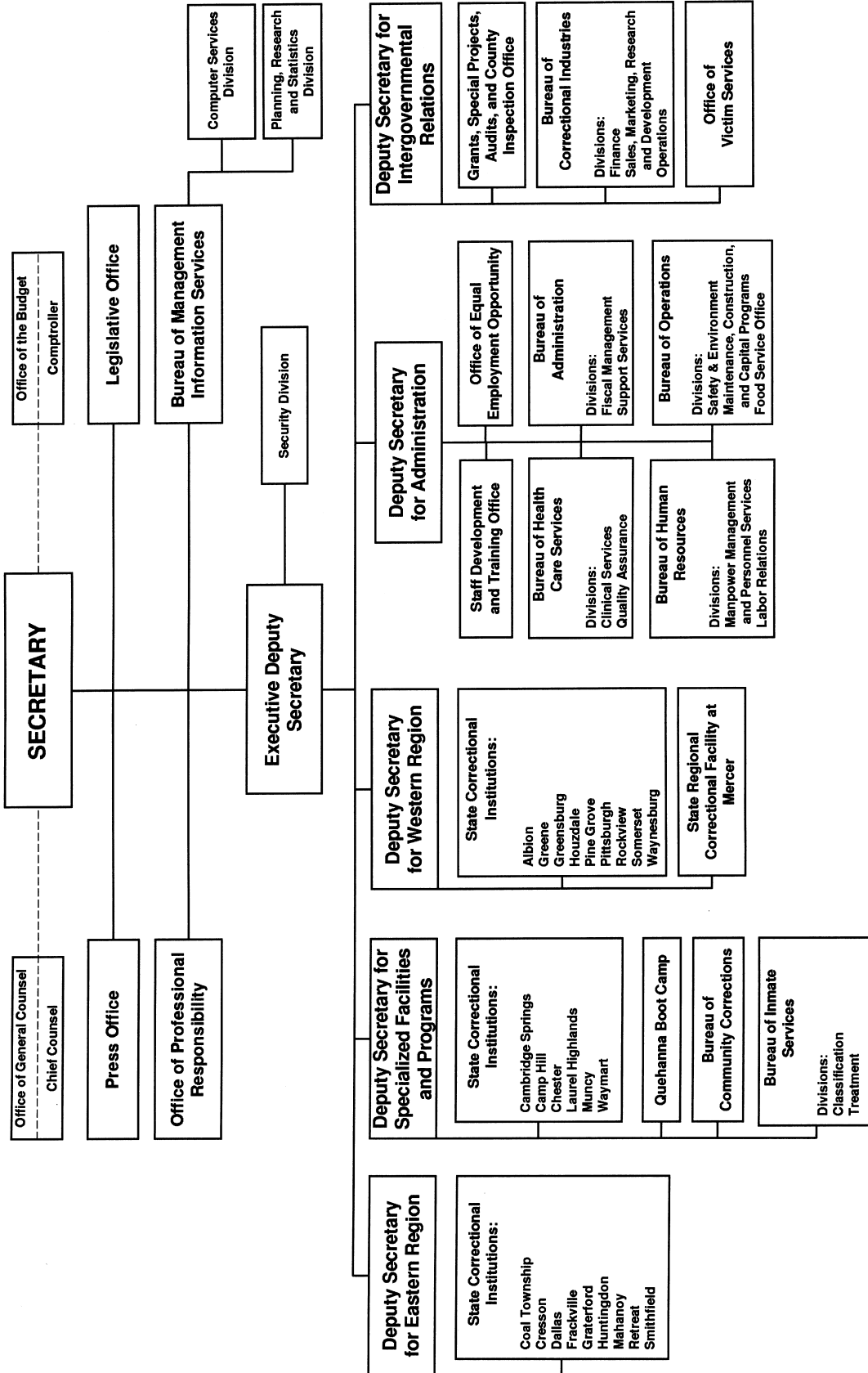

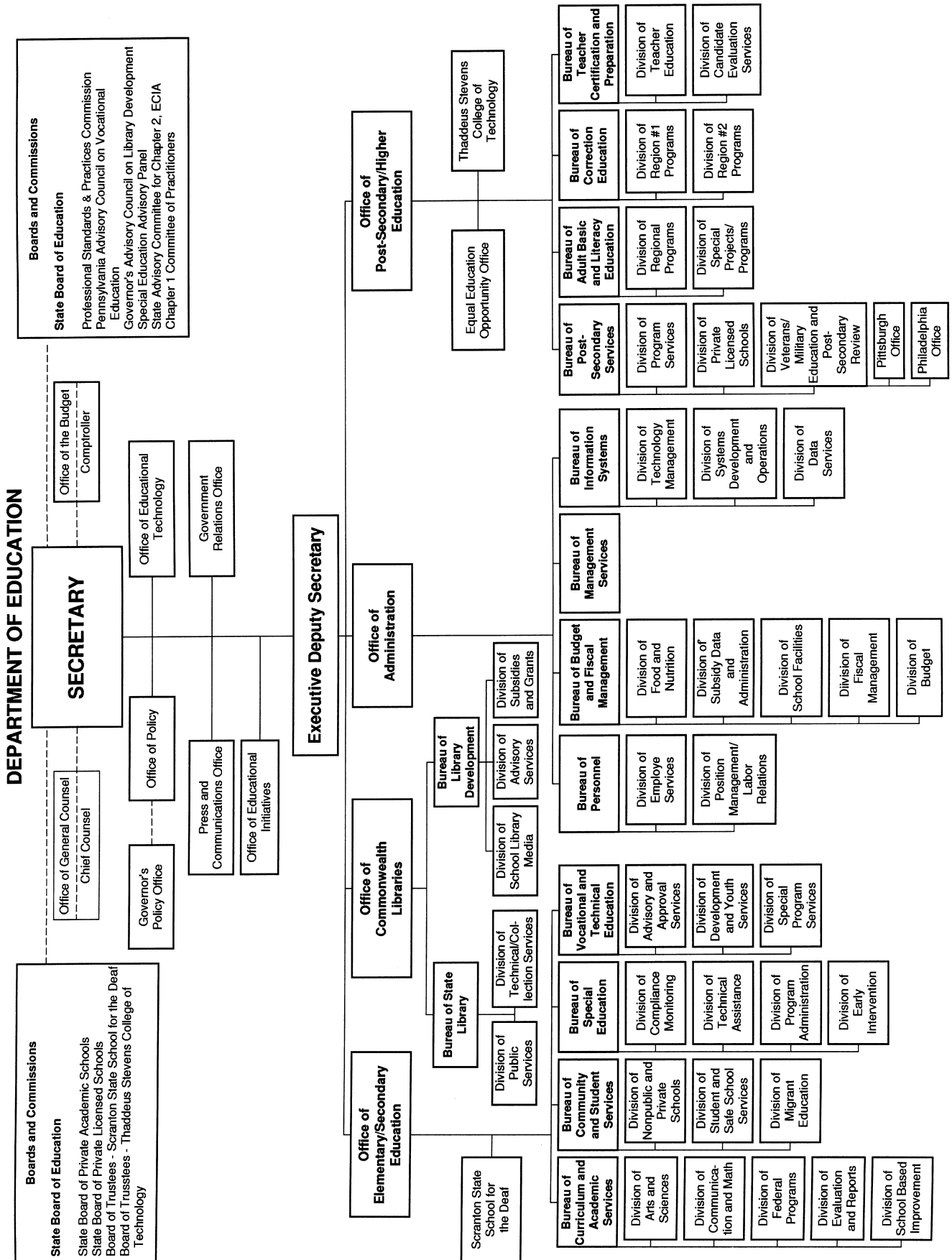

DEPARTMENT OF PUBLIC WELFARE

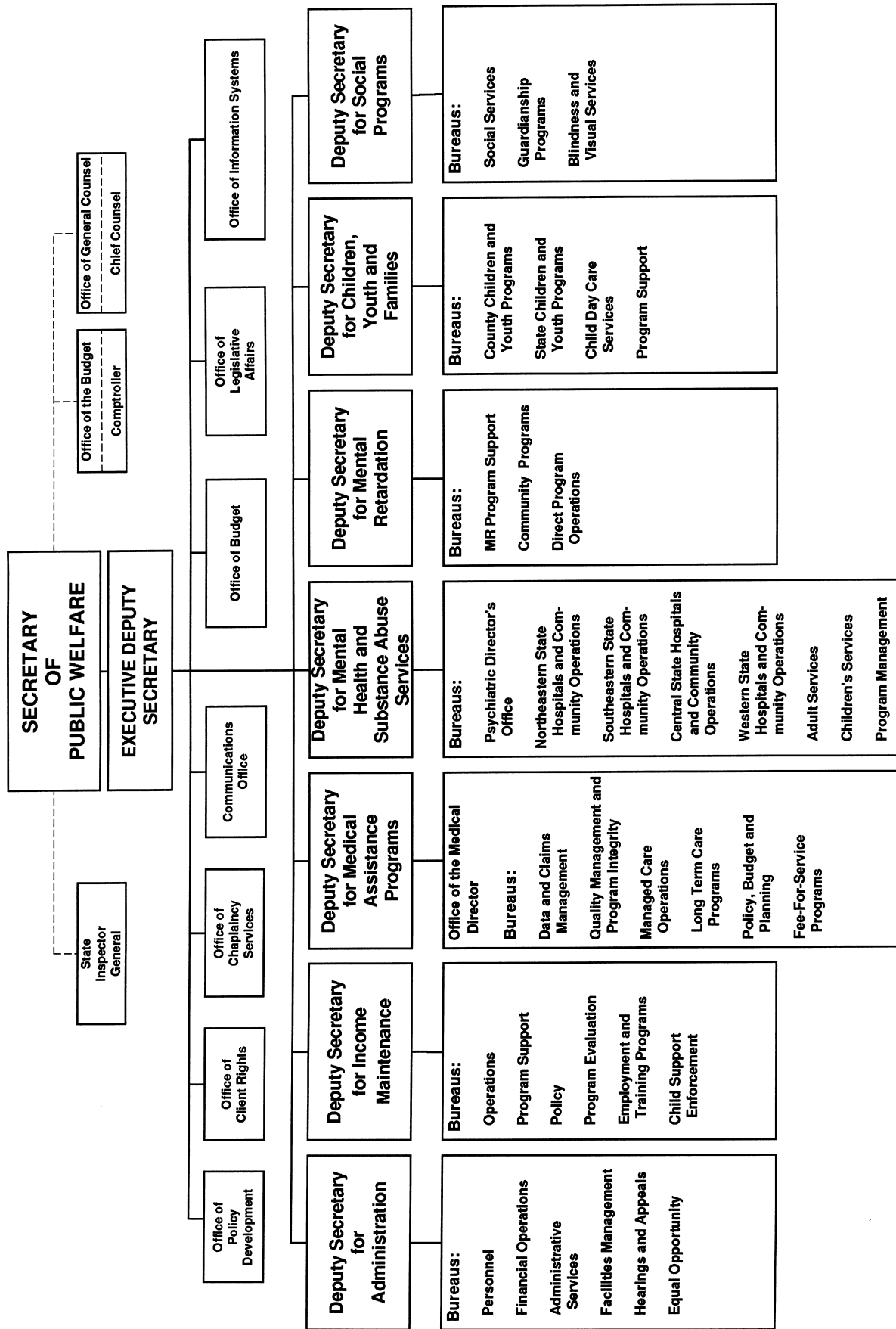

# NOTICES

## DEPARTMENT OF BANKING

### Action on Applications

The Department of Banking of the Commonwealth of Pennsylvania, under the authority contained in the act of November 30, 1965 (P. L. 847, No. 356), known as the Banking Code of 1965; the act of December 14, 1967 (P. L. 746, No. 345), known as the Savings Association Code of 1967; the act of May 15, 1933 (P. L. 565, No. 111), known as the Department of Banking Code; and the act of December 19, 1990 (P. L. 834, No. 198), known as the Credit Union Code, has taken the following action on applications received for the week ending March 24, 1998.

### BANKING INSTITUTIONS

#### Mutual Holding Company Reorganization

<i>Date</i>	<i>Name of Bank</i>	<i>Location</i>	<i>Action</i>
3-19-98	Standard Bank, PaSB Murrysville Allegheny County	Murrysville	Approved
	Represents reorganization into a mutual holding company to be known as Standard Mutual Holding Company, Monroeville.		

#### Mergers, Consolidations and Absorptions

<i>Date</i>	<i>Name of Bank</i>	<i>Location</i>	<i>Action</i>
3-16-98	Peoples State Bank of Wyalusing Wyalusing Bradford County	Wyalusing	Effective
	Purchase of assets/assumption of liabilities of three branch offices of Northern Central Bank, Williamsport, located at:		
	Route 220 New Albany Bradford County	Eagles Mere Avenue Eagles Mere Sullivan County	
	Main Street Ulster Bradford County		

#### Branch Applications

<i>Date</i>	<i>Name of Bank</i>	<i>Location</i>	<i>Action</i>
3-18-98	Berks County Bank Reading Berks County	601 Penn Street Reading Berks County	Approved
3-18-98	Dauphin Deposit Bank and Trust Company Harrisburg Dauphin County	21 East Market Street York York County	Filed
3-18-98	Dauphin Deposit Bank and Trust Company Harrisburg Dauphin County	107 West Market Street York York County	Filed
3-19-98	Berks County Bank Reading Berks County	Route 422 & Freeman St. Robesonia Heidelberg Township Berks County	Filed
3-20-98	Irwin Bank and Trust Company Irwin Westmoreland County	Shop N Save Supermarket Harrison City/Export Rd. Harrison City Westmoreland County	Filed
3-20-98	Irwin Bank and Trust Company Irwin Westmoreland County	Shop N Save Supermarket Oak Park Mall 2001 Lincoln Way White Oak Allegheny County	Filed

**Branch Relocations**

<i>Date</i>	<i>Name of Bank</i>	<i>Location</i>	<i>Action</i>
3-19-98	First Republic Bank Philadelphia Philadelphia County	<i>To:</i> 1601 Market Street Philadelphia Philadelphia County  <i>From:</i> 1515 Market Street Philadelphia Philadelphia County	Approved

**Branch Discontinuances**

<i>Date</i>	<i>Name of Bank</i>	<i>Location</i>	<i>Action</i>
3-13-98	Northern Central Bank Williamsport Lycoming County	75 N. Front St. New Albany Bradford County	Effective
3-13-98	Northern Central Bank Williamsport Lycoming County	111 Main Street Ulster Bradford County	Effective
3-13-98	Northern Central Bank Williamsport Lycoming County	Eagles Mere Ave. Eagles Mere Sullivan County	Effective
3-20-98	Fulton Bank Lancaster Lancaster County	2127 New Holland Pike Lancaster Lancaster County	Filed

**Articles of Amendment**

<i>Date</i>	<i>Name of Bank</i>	<i>Purpose</i>	<i>Action</i>
3-18-98	Citizens & Northern Bank Ralston Lycoming County	To provide for a change in the location of the principal place of business <i>from:</i> Thompson Street, P. O. Box 10, Ralston, Lycoming County, PA; <i>to:</i> 90-92 Main Street, P. O. Box 58, Wellsboro, Tioga County, PA.	Approved and Effective

**SAVINGS ASSOCIATIONS****Branch Discontinuances**

<i>Date</i>	<i>Name of Association</i>	<i>Location</i>	<i>Action</i>
3-23-98	American Eagle Savings & Loan Association Boothwyn Delaware County	2712 West Third Street Chester Delaware County	Filed

**CREDIT UNIONS**

No activity.

RICHARD C. RISHEL,  
*Secretary*

[Pa.B. Doc. No. 98-531. Filed for public inspection April 3, 1998, 9:00 a.m.]

## DEPARTMENT OF CONSERVATION AND NATURAL RESOURCES

### Conservation and Natural Resources Advisory Council; Meeting Notice

A meeting of the Conservation and Natural Resources Advisory Council to the Department of Conservation and Natural Resources will be held on Monday, April 13, 1998. The meeting will be held at 10 a.m. in Room 105, Lobby Level, Rachel Carson State Office Building, 400 Market Street, Harrisburg, PA.

Questions concerning this meeting or agenda items can be directed to Kurt Leitholf at (717) 705-0031.

Persons in need of accommodations as provided for in the Americans With Disabilities Act of 1990 should contact Glenda Miller directly at (717) 772-9087 or through the Pennsylvania AT&T Relay Service at 1 (800) 654-5984 (TDD) to discuss how the Department may accommodate their needs.

RANDY COOLEY,  
*Chairperson*

[Pa.B. Doc. No. 98-532. Filed for public inspection April 3, 1998, 9:00 a.m.]

### Pennsylvania Rivers Conservation Registry

The Department of Conservation and Natural Resources (Department), Bureau of Recreation and Conservation has approved the "Sustainable Watershed Management: A Model Program To Balance Water Resources and Land Development in the French and Pickering Creeks Watershed" plan and is placing the French Creek and Pickering Creek in Berks and Chester Counties, the watershed and all tributaries covered in the Plan on the Pennsylvania Rivers Conservation Registry (Registry).

On February 25, 1998, the Green Valleys Association submitted the French and Pickering Creeks Sustainable Watershed Management Plan and other required information to gain Registry status.

After review of the plan and other information, the Department has determined that PA Rivers Conservation Program requirements have been satisfied and places the following on the Registry:

1. The watershed area of French Creek (Berks and Chester Counties).

2. The following tributaries from the headwaters to their confluence with French Creek:

- Scott's Run
- Pine Creek
- Rock Run

- South Branch of French Creek
- Beaver Run
- Birch Run

3. The watershed area of Pickering Creek.

4. The following tributaries from the headwaters to their confluence with Pickering Creek:

- Pine Creek
- Pigeon Run

This action becomes effective April 4, 1998. Projects identified in the French and Pickering Creeks Sustainable Watershed Management Plan become eligible for implementation, development or acquisition grant funding through the PA Rivers Conservation Program.

A copy of the Final Plan is available for review at: Green Valleys Association, 1368 Prizer Road, Pottstown, PA 19465, (610) 469-4900 and Department of Conservation and Natural Resources, Rachel Carson State Office Building, 400 Market Street, 6<sup>th</sup> floor, Harrisburg, PA 17101, (717) 787-2316.

Maps and supporting data are on file at the Green Valleys Association Office.

JOHN C. OLIVER,  
*Secretary*

[Pa.B. Doc. No. 98-533. Filed for public inspection April 3, 1998, 9:00 a.m.]

## DEPARTMENT OF ENVIRONMENTAL PROTECTION

### Applications, Actions and Special Notices

---

### APPLICATIONS

---

### APPLICATIONS RECEIVED UNDER THE PENNSYLVANIA CLEAN STREAMS LAW AND THE FEDERAL CLEAN WATER ACT

[National Pollution Discharge Elimination System Program (NPDES)]

### DISCHARGE OF CONTROLLED INDUSTRIAL WASTE AND SEWERAGE WASTEWATER

#### (Part I Permits)

The following parties have applied for an NPDES permit to discharge controlled wastewaters into the surface waters of this Commonwealth. Unless otherwise indicated, on the basis of preliminary review and application of lawful standards and regulations, the Department of Environmental Protection (Department) proposes to issue a permit to discharge, subject to certain effluent limitations and special conditions. These proposed determinations are tentative.

Where indicated, the EPA, Region III, Regional Administrator has waived the right to review or object to this proposed permit action under the waiver provision 40 CFR 123.6E.

Persons wishing to comment on the proposed permit are invited to submit a statement to the office noted above the application within 30 days from the date of this public notice. Comments received within this 30-day period will be considered in the formulation of the final determinations regarding this application. Responses should include the name, address and telephone number of the writer and a concise statement to inform the Department of the exact basis of a comment and the relevant facts upon which it is based. A public hearing may be held if the responsible office considers the public response significant.

Following the 30-day comment period, the Program Manager will make a final determination regarding the proposed permit. Notice of this determination will be published in the *Pennsylvania Bulletin* at which time this determination may be appealed to the Environmental Hearing Board.

The application and related documents, proposed effluent limitations and special conditions, comments received and other information are on file and may be inspected and arrangements made for copying at the office indicated above the application.

Persons with a disability who wish to attend the hearing and require an auxiliary aid, service or other accommodation to participate in the proceedings, should contact the specified program. TDD users may contact the Department through the Pennsylvania AT&T Relay Service at 1 (800) 654-5984.

---

**Applications for National Pollutant Discharge Elimination System (NPDES) permit to discharge to State waters.**

---

*Southeast Regional Office: Regional Manager, Water Management, Lee Park, Suite 6010, 555 North Lane, Conshohocken, PA 19428, (610) 832-6130.*

**PA 0057321.** Sewage, **Glendora Schueck**, 1512 North West End Boulevard, Quakertown, PA 18951.

This application is for issuance of an NPDES permit to discharge treated sewage from a small flow sewage treatment plant serving the Schueck residence in Springfield Township, **Bucks County**. This is a new discharge to an unnamed tributary to Tohickon Creek.

The receiving stream is classified for the following uses: cold water fishery, aquatic life, water supply and recreation.

The proposed effluent limits for Outfall 001, based on an average flow of 500 gpd are as follows:

<i>Parameter</i>	<i>Average Monthly (mg/l)</i>	<i>Instantaneous Maximum (mg/l)</i>
CBOD <sub>5</sub>	10	20
Suspended Solids	20	40
Total Residual Chlorine	monitor/report	monitor/report
Fecal Coliform	200 colonies/100 ml as a geometric average	
pH	within limits of 6.0—9.0 standard units at all times	

The EPA waiver is in effect.

---

*Northeast Regional Office: Water Management Program Manager, 2 Public Square, Wilkes-Barre, PA 18711-0790, (717) 826-2511.*

**PA 0021873.** Sewerage, **Borough of Jim Thorpe**, 101 East 10 Street, Jim Thorpe, PA 18229.

This proposed action is for renewal of an NPDES permit to discharge treated sewage into the Lehigh River in Jim Thorpe Borough, **Carbon County**.

The receiving stream is classified for the following uses: trout stocking fishery, aquatic life, water supply and recreation.

For the purpose of evaluating effluent requirements for TDS, NO<sub>2</sub>-NO<sub>3</sub>, fluoride and phenolics, the existing proposed downstream potable water supply (PWS) considered during the evaluation is Northampton Municipal Authority located on the Lehigh River.

The proposed effluent limits for Outfall 001, based on a design flow of .92 mgd are:

<i>Parameter</i>	<i>Monthly Average (mg/l)</i>	<i>Weekly Average (mg/l)</i>	<i>Instantaneous Maximum (mg/l)</i>
CBOD <sub>5</sub>	25	40	50
Total Suspended Solids	30	45	60
Fecal Coliform	200/100 ml as a geometric mean		
(5-1 to 9-30)	2,000/100 ml as a geometric mean		
(10-1 to 4-30)	6.0—9.0 standard units at all times		
pH	1		
Total Residual Chlorine	2		

The EPA waiver is in effect.

---

*Southcentral Regional Office: Regional Water Management Program Manager, One Ararat Boulevard, Harrisburg, PA 17110, (717) 657-4590.*

**PA 0082481.** Industrial waste, SIC: 4941, **Municipal Authority of the Borough of Lewistown**, 70 West Chestnut Street, P. O. Box 68, Lewistown, PA 17044-0068.

This application is for renewal of an NPDES permit for an existing discharge of treated industrial waste to Laurel Creek, in Armaugh Township, **Berks County**.

The receiving stream is classified for CWF, recreation, water supply and aquatic life. For the purpose of evaluating effluent requirements for TDS, NO<sub>2</sub>-NO<sub>3</sub>, fluoride and phenolics, the proposed downstream potable water supply intake considered during the evaluation was Dauphin Consolidated Water Company located in Dauphin County. The discharge is not expected to impact any potable water supply.



The proposed effluent limits for Outfall 001 for a design flow of 0.140 mgd are:

<i>Parameter</i>	<i>Average Monthly (mg/l)</i>	<i>Instantaneous Maximum (mg/l)</i>
Total Suspended Solids	30.0	75.0
Total Iron	2.0	4.0
Total Aluminum	3.0	6.0
Manganese	1.0	2.0
Total Residual Chlorine	0.5	1.6
pH	6.0—9.0 standard units	

The proposed effluent limits for Outfall 002 for a design flow of 0.042 mgd are:

<i>Parameter</i>	<i>Average Monthly (mg/l)</i>	<i>Instantaneous Maximum (mg/l)</i>
Total Suspended Solids	30.0	75.0
Total Iron	1.7	3.4
Total Aluminum	0.56	1.12
Manganese	1.0	2.0
pH	6.0—9.0 standard units	

The EPA waiver is in effect.

**PA 0028975.** Sewage, SIC: 4952, **Womelsdorf Sewer Authority**, 498 North Water Street, Womelsdorf, PA 19567-1108.

This application is for issuance of an NPDES permit for an existing discharge of treated sewage to Tulpehocken Creek, in Heidelberg Township, **Berks County**.

The receiving stream is classified for trout stock fishery, recreation, water supply and aquatic life. For the purpose of evaluating effluent requirements for TDS, NO<sub>2</sub>-NO<sub>3</sub>, fluoride and phenolics, the existing downstream potable water supply intake considered during the evaluation was Western Berks Water Company. The discharge is not expected to impact any potable water supply.

The proposed interim effluent limits for Outfall 001 for a design flow of 0.3 mgd are:

<i>Parameter</i>	<i>Average Monthly (mg/l)</i>	<i>Average Weekly (mg/l)</i>	<i>Maximum Daily (mg/l)</i>	<i>Instantaneous Maximum (mg/l)</i>
CBOD <sub>5</sub>	25	40	XXX	50
Total Suspended Solids	30	45	XXX	60
NH <sub>3</sub> -N	20	XXX	XXX	40
Total Phosphorus	1.0	XXX	XXX	2.0
Total Residual Chlorine	report	XXX	report	report
Dissolved Oxygen	minimum of 5.0 at all times			
pH	from 6.0—9.0 inclusive			
Fecal Coliforms	200/100 ml as a geometric average			
(5-1 to 9-30)	100,000/100 ml as a geometric average			
(10-1 to 4-30)				

The proposed final effluent limits for Outfall 001 for a design flow of 0.475 mgd are:

<i>Parameter</i>	<i>Average Monthly (mg/l)</i>	<i>Average Weekly (mg/l)</i>	<i>Maximum Daily (mg/l)</i>	<i>Instantaneous Maximum (mg/l)</i>
CBOD <sub>5</sub>	25	40	XXX	50
Total Suspended Solids	30	45	XXX	60
NH <sub>3</sub> -N	20	XXX	XXX	40
Total Phosphorus	1.0	XXX	XXX	2.0
Total Residual Chlorine	0.5	XXX	XXX	1.64
Dissolved Oxygen	minimum of 5.0 at all times			
pH	from 6.0—9.0 inclusive			
Fecal Coliforms	200/100 ml as a geometric average			
(5-1 to 9-30)	100,000/100 ml as a geometric average			
(10-1 to 4-30)				

The EPA waiver is in effect.

**PA 0043575.** Sewage, SIC: 4952, **Lykens Borough Authority**, 559 South Second Street, Lykens, PA 17048.

This application is for renewal of an NPDES permit for an existing discharge of treated sewage to Wiconisco Creek, in Lykens Borough, **Dauphin County**.

The receiving stream is classified for warm water fishery, recreation, water supply and aquatic life. For the purpose of evaluating effluent requirements for TDS, NO<sub>2</sub>-NO<sub>3</sub>, fluoride and phenolics, the existing downstream potable water

supply intake considered during the evaluation was Dauphin Consolidated Water Company located in Susquehanna Township, Dauphin County. The discharge is not expected to impact any potable water supply.

The proposed effluent limits for Outfall 001 for a design flow of 0.41 mgd are:

<i>Parameter</i>	<i>Average Monthly (mg/l)</i>	<i>Average Weekly (mg/l)</i>	<i>Instantaneous Maximum (mg/l)</i>
CBOD <sub>5</sub>	25	40	50
Suspended Solids	30	45	60
Total Residual Chlorine	0.50		1.63
Dissolved Oxygen		minimum of 5.0 at all times	
pH		from 6.0—9.0 inclusive	
Fecal Coliforms			
(5-1 to 9-30)		200/100 ml as a geometric average	
(10-1 to 4-30)		33,000/100 ml as a geometric average	

The EPA waiver is in effect.

**PA 0085570.** Industrial waste, SIC: 4941, **Millersburg Area Authority**, 101 West Street, Millersburg, PA 17061.

This application is for renewal of an NPDES permit for an existing discharge of treated industrial waste to Wiconisco Creek, in Upper Paxton Township, **Dauphin County**.

The receiving stream is classified for warm water fishery, recreation, water supply and aquatic life. For the purpose of evaluating effluent requirements for TDS, NO<sub>2</sub>-NO<sub>3</sub>, fluoride and phenolics, the existing downstream potable water supply intake considered during the evaluation was Dauphin Consolidated Water Company located in Susquehanna Township, Dauphin County. The discharge is not expected to impact any potable water supply.

The proposed effluent limits for Outfall 001 for a design flow of 0.015 mgd are:

<i>Parameter</i>	<i>Average Monthly (mg/l)</i>	<i>Maximum Daily (mg/l)</i>	<i>Instantaneous Maximum (mg/l)</i>
Total Suspended Solids	36	60	75
Total Iron	2.0	4.0	5.0
Total Aluminum	4.0	8.0	10.0
Total Manganese	1.0	2.0	2.5
Total Residual Chlorine	monitor and report	XXX	monitor and report

The EPA waiver is in effect.

**PA 0087742.** Sewage, SIC: 7033, **Eagles Peak Campground, Inc.**, 397 Eagles Peak Road, Robesonia, PA 19551.

This application is for issuance of an NPDES permit for a new discharge of treated sewage to an unnamed tributary of Furnace Creek, in Millcreek Township, **Lebanon County**.

The receiving stream is classified for warm water fishery, recreation, water supply and aquatic life. For the purpose of evaluating effluent requirements for TDS, NO<sub>2</sub>-NO<sub>3</sub>, fluoride and phenolics, the existing downstream potable water supply intake considered during the evaluation was Western Berks Water Company located below Blue Marsh Dam. The discharge is not expected to impact any potable water supply.

The proposed effluent limits for Outfall 001 for a design flow of 0.025 mgd are:

<i>Parameter</i>	<i>Average Monthly (mg/l)</i>	<i>Instantaneous Maximum (mg/l)</i>
CBOD <sub>5</sub>	25	50
Total Suspended Solids	30	60
NH <sub>3</sub> -N		
(5-1 to 10-31)	4.0	8.0
(11-1 to 4-30)	12.0	24.0
Total Phosphorus	1.0	2.0
Total Residual Chlorine	0.14	0.46
Dissolved Oxygen		minimum of 5.0 at all times
pH		from 6.0—9.0 inclusive
Fecal Coliforms		
(5-1 to 9-30)		200/100 ml as a geometric average
(10-1 to 4-30)		3,500/100 ml as a geometric average

The EPA waiver is in effect.

*Southwest Regional Office: Water Management Program Manager, 400 Waterfront Drive, Pittsburgh, PA 15222-4745, (412) 442-4000.*

**PA 0091138.** Sewage, **Cecil Township Municipal Authority**, 3655 Miller's Run Road, Cecil, PA 15321.

This application is for renewal of an NPDES permit to discharge treated sewage from the Teodori Sewage Treatment Plant in Cecil Township, **Washington County**.

The following effluent limitations are proposed for discharge to the receiving waters, known as Chartiers Creek, which are classified as a warm water fishery with existing and/or potential uses for aquatic life, water supply and recreation. The first downstream potable water supply intake from this facility is the West View Municipal Authority.

*Outfall 001:* existing discharge, design flow of 0.149 mgd.

<i>Parameter</i>	<i>Concentration (mg/l)</i>			
	<i>Average Monthly</i>	<i>Average Weekly</i>	<i>Maximum Daily</i>	<i>Instantaneous Maximum</i>
CBOD <sub>5</sub>	25	37.5		50
Suspended Solids	30	45		60
Fecal Coliform				
(5-1 to 9-30)	200/100 ml as a geometric mean			
(10-1 to 4-30)	2,000/100 ml as a geometric mean			
Total Residual Chlorine	1.0			3.3
pH	not less than 6.0 nor greater than 9.0			

The EPA waiver is in effect.

**PA 0094102.** Sewage, **Thom A. Yohe**, 125 Deerfield Road, Washington, PA 15301.

This application is for renewal of an NPDES permit to discharge treated sewage from Airways Mobile Home Park Sewage Treatment Plant in South Franklin Township, **Washington County**.

The following effluent limitations are proposed for discharge to the receiving waters, known as unnamed tributary of Chartiers Creek, which are classified as a warm water fishery with existing and/or potential uses for aquatic life, water supply and recreation. The first downstream potable water supply intake from this facility is the Western Pennsylvania Water Company.

*Outfall 001:* existing discharge, design flow of 0.01 mgd.

<i>Parameter</i>	<i>Concentration (mg/l)</i>			
	<i>Average Monthly</i>	<i>Average Weekly</i>	<i>Maximum Daily</i>	<i>Instantaneous Maximum</i>
CBOD <sub>5</sub>	25			50
Suspended Solids	30			60
Ammonia Nitrogen				
(5-1 to 10-31)	4.5			9.0
(11-1 to 4-30)	13.5			27.0
Fecal Coliform				
(5-1 to 9-30)	200/100 ml as a geometric mean			
(10-1 to 4-30)	2,000/100 ml as a geometric mean			
Total Residual Chlorine	1.4			3.3
pH	not less than 6.0 nor greater than 9.0			

The EPA waiver is in effect.

**PA 0096857.** Sewage, **KRM, Inc.**, 876 Old Route 71, Charleroi, PA 15022.

This application is for renewal of an NPDES permit to discharge treated sewage from the Colonial Meadows STP in Fallowfield Township, **Washington County**.

The following effluent limitations are proposed for discharge to the receiving waters, known as an unnamed tributary of Maple Creek, which are classified as a warm water fishery with existing and/or potential uses for aquatic life, water supply and recreation. The first downstream potable water supply intake from this facility is the Western Pennsylvania Water Company.

*Outfall 001:* existing discharge, design flow of 0.0056 mgd.

<i>Parameter</i>	<i>Concentration (mg/l)</i>			
	<i>Average Monthly</i>	<i>Average Weekly</i>	<i>Maximum Daily</i>	<i>Instantaneous Maximum</i>
CBOD <sub>5</sub>	25			50
Suspended Solids	30			60
Ammonia Nitrogen				
(5-1 to 10-31)	4.0			8.0
(11-1 to 4-30)	12.0			24.0
Fecal Coliform				
(5-1 to 9-30)	200/100 ml as a geometric mean			
(10-1 to 4-30)	4,000/100 ml as a geometric mean			
Total Residual Chlorine				
(1st month—36th month)	monitor and report			
(37th month—expiration)	0.8			1.8

<i>Parameter</i>	<i>Concentration (mg/l)</i>			
	<i>Average Monthly</i>	<i>Average Weekly</i>	<i>Maximum Daily</i>	<i>Instantaneous Maximum</i>
pH	not less than 6.0 nor greater than 9.0			

The EPA waiver is in effect.

**PA 0097268.** Sewage, **Unison Health Care**, 8800 North Gainey Central Drive, Suite 245, Scottsdale, AZ 85258.

This application is for renewal of an NPDES permit to discharge treated sewage from the Henry Clay Villa Nursing Home STP in Henry Clay Township, **Fayette County**.

The following effluent limitations are proposed for discharge to the receiving waters, known as an unnamed tributary of Hall Run, which are classified as a warm water fishery with existing and/or potential uses for aquatic life, water supply and recreation. The first downstream potable water supply intake from this facility is the Ohiopyle Municipal Water Works.

*Outfall 001:* existing discharge, design flow of .00925 mgd.

<i>Parameter</i>	<i>Concentration (mg/l)</i>			
	<i>Average Monthly</i>	<i>Average Weekly</i>	<i>Maximum Daily</i>	<i>Instantaneous Maximum</i>
CBOD <sub>5</sub>	10			20
Suspended Solids	30			60
Ammonia Nitrogen (5-1 to 10-31)	2.5			5.0
(11-1 to 4-30)	7.5			15.0
Fecal Coliform (5-1 to 9-30)	200/100 ml as a geometric mean			
(10-1 to 4-30)	2,000/100 ml as a geometric mean			
Total Residual Chlorine (1st month—36th month)	monitor and report			
(37th month—expiration)	.2			.5
Dissolved Oxygen	not less than 5.0 mg/l			
pH	not less than 6.0 nor greater than 9.0			

The EPA waiver is in effect.

**PA 0216071.** Sewage, **Chemply, Division of E&E (US), Inc.**, Elizabeth-Bunola Road, Bunola, PA 15020.

This application is for renewal of an NPDES permit to discharge treated sewage from Chemply Sewage Treatment Plant in Forward Township, **Allegheny County**.

The following effluent limitations are proposed for discharge to the receiving waters, known as Monongahela River, which are classified as a warm water fishery with existing and/or potential uses for aquatic life, water supply and recreation. The first downstream potable water supply intake from this facility is the Western Pennsylvania Water Company located on the Monongahela River.

*Outfall 001:* existing discharge, design flow of 0.003 mgd.

<i>Parameter</i>	<i>Concentration (mg/l)</i>			
	<i>Average Monthly</i>	<i>Average Weekly</i>	<i>Maximum Daily</i>	<i>Instantaneous Maximum</i>
CBOD <sub>5</sub>	25			50
Suspended Solids	30			60
Fecal Coliform (5-1 to 9-30)	200/100 ml as a geometric mean			
(10-1 to 4-30)	2,000/100 ml as a geometric mean			
Total Residual Chlorine	1.4			3.3
pH	not less than 6.0 nor greater than 9.0			

The EPA waiver is in effect.

*Northwest Regional Office: Regional Manager; Water Management, 230 Chestnut Street, Meadville, PA 16335, (814) 332-6942.*

**PA 0101672.** Sewage. **David W. Reed, Crestview Mobile Home Park**, 3599 St. Rt. 322, Williamsfield, OH 44093.

This application is for renewal of an NPDES permit to discharge treated sewage to the Unnamed Tributary to Van Horne Creek in Vernon Township, **Crawford County**. This is an existing discharge.

The receiving water is classified for the following uses: warm water fishes, aquatic life, water supply and recreation. For the purpose of evaluating effluent requirements for TDS, NO<sub>2</sub>-NO<sub>3</sub>, fluoride and phenolics, the existing/proposed

downstream potable water supply considered during the evaluation is the Franklin General Authority on French Creek located at Franklin, approximately 28 miles below point of discharge.

The proposed effluent limits for Outfall 001, based on a design flow of 0.005 mgd, are:

<i>Parameter</i>	<i>Average Monthly (mg/l)</i>	<i>Instantaneous Maximum (mg/l)</i>
CBOD <sub>5</sub> (5-1 to 10-31)	20	40
(11-1 to 4-30)	25	50
TSS	30	60
Ammonia-Nitrogen (5-1 to 10-31)	10	20
Fecal Coliform (5-1 to 9-30)	200/100 ml as a geometric average	
(10-1 to 4-30)	2,000/100 ml as a geometric average	
Total Residual Chlorine	1.4	4.3
Dissolved Oxygen	minimum of 3.0 mg/l at all times	
pH	6.0—9.0 at all times	

The EPA waiver is in effect.

**PA 0222500.** Industrial waste, SIC: 4941, **Jay Township Water Authority**, 106 B Kennedy Street, P. O. Box 69, Byrnedale, PA 15827.

This application is for a new NPDES permit, to discharge water treatment filter backwash to Kersey Run in Jay Township, **Elk County**. This is a new discharge.

The receiving water is classified for the following uses: CWF, aquatic life, water supply and recreation. For the purpose of evaluating effluent requirements for TDS, NO<sub>2</sub>-NO<sub>3</sub>, fluoride and phenolics, the existing/proposed downstream potable water supply considered during the evaluation is the Keystone Water Company intake on the West Branch Susquehanna River located at White Deer, approximately 125 miles below point of discharge.

The proposed discharge limits for Outfall 001, based on a design flow of 0.0041 mgd, are:

<i>Parameters</i>	<i>Monthly Average (mg/l)</i>	<i>Daily Maximum (mg/l)</i>	<i>Instant Maximum (mg/l)</i>
Flow (mgd)	monitor and report		
Total Suspended Solids	30	60	75
Iron	2	4	5
Manganese	1	2	2.5
Aluminum	4	8	10
Total Residual Chlorine	0.5		1.2
pH	within limits of 6.0—9.0 standard units at all times		

Samples taken at the following location: Outfall 001.

The EPA waiver is in effect.

**PA 0221571, Amendment No. 1.** Industrial waste, SIC: 3089, **Loranger Manufacturing, Incorporated, Starbrick Facility**, 2715 Pennsylvania Avenue West, Warren, PA 16365.

This application is for an amendment of the Part I NPDES permit, to discharge noncontact cooling water, ultrasonic cleaning water and compressor condensate to an Unnamed Tributary to Morse Run in Conewango Township, **Warren County**. This is an existing discharge.

The receiving water is classified for the following uses: high quality cold water fishes, aquatic life, water supply and recreation. For the purpose of evaluating effluent requirements for TDS, NO<sub>2</sub>-NO<sub>3</sub>, fluoride and phenolics, the existing/proposed downstream potable water supply considered during the evaluation is the Emlenton Municipal Water Company on the Allegheny River located at Emlenton, approximately 40 miles below point of discharge.

The proposed discharge limits for Outfall 005, based on a design flow of .06 mgd, are:

<i>Parameter</i>	<i>Average Monthly (mg/l)</i>	<i>Maximum Daily (mg/l)</i>	<i>Instantaneous Maximum (mg/l)</i>
Flow (mgd)	XX		
Temperature (Interim)	Daily Avg. Allowable Discharge Temp. (°F)		
September 1—15	79		
September 16—30	73		
October 1—15	69		
October 16—31	65		
November 1—15	64		

<i>Parameter</i>	<i>Average Monthly (mg/l)</i>	<i>Maximum Daily (mg/l)</i>	<i>Instantaneous Maximum (mg/l)</i>
Temperature (Final)***			
January 1—31	63		
February 1—29	58		
March 1—31	83		
April 1—15	84		
April 16—30	71		
May 1—15	66		
May 16—31	70		
June 1—15	70		
June 16—30	74		
July 1—31	75		
August 1—15	74		
August 16—31	74		
September 1—15	69		
September 16—30	63		
October 1—15	58		
October 16—31	54		
November 1—15	50		
November 16—30	48		
December 1—31	63		
Zinc	XX	XX	XX
Zinc (Final)**	.22	.44	.55
Dissolved Iron	XX	XX	XX
Dissolved Iron (Final)**	.89	1.78	2.2
pH	6.0—9.0 at all times		

\*\*Refer to Special Condition I on Page 18 of this permit.

\*\*\*Refer to Special Condition II on Page 22 of this permit.

XX—Monitor and Report on monthly DMRs.

1. Final water quality based effluent based limitation for zinc, dissolved iron and temperature.
2. Requirement to submit a Toxic Reduction Evaluation by PID + 18 months.
3. Conditions for future permit modification.
4. Procedures for granting time extensions to achieve final water quality based effluent limitations.
5. Procedures for demonstrating alternative site-specific bioassay based effluent limitations.
6. Procedures for demonstrating alternative method detection limits.

**PA 0222534.** Industrial waste, SIC: 4941, **Hazel Hurst Water Association**, P. O. Box 197, Hazel Hurst, PA 16733.

This application is for a new NPDES permit, to discharge water treatment plant filter backwash to a UNT to Marvin Creek in Hamlin Township, **McKean County**. This is a new discharge.

The receiving water is classified for the following uses: CWF, aquatic life, water supply and recreation. For the purpose of evaluating effluent requirements for TDS, NO<sub>2</sub>-NO<sub>3</sub>, fluoride and phenolics, the existing/proposed downstream potable water supply considered during the evaluation is the PA/NY State Line on the Allegheny River approximately 30 miles below point of discharge.

The proposed discharge limits for Outfall 001, based on a design flow of 0.0014 mgd, are:

<i>Parameter</i>	<i>Average Monthly (mg/l)</i>	<i>Maximum Daily (mg/l)</i>	<i>Instantaneous Maximum (mg/l)</i>
Flow (mgd)	monitor and report		
Total Suspended Solids	30	60	75
Iron	2	4	5
Manganese	1	2	2.5
Aluminum	4	8	10
Total Residual Chlorine	1.5		3.5
pH	within limits of 6.0—9.0 standard units at all times.		

The EPA waiver is in effect.

**PA 0021521.** Sewage. **Borough of Smethport Authority**, Route 46 North, Smethport, PA 16749.

This application is for renewal of an NPDES permit to discharge treated sewage to the Potato Creek in the Borough of Smethport, **McKean County**. This is an existing discharge.

The receiving water is classified for the following uses: trout stocked fishery, aquatic life, water supply and recreation. For the purpose of evaluating effluent requirements for TDS, NO<sub>2</sub>-NO<sub>3</sub>, fluoride and phenolics, the existing/proposed downstream potable water supply considered during the evaluation is the PA/NY border on the Allegheny River located at approximately 20.5 miles below point of discharge.

The proposed effluent limits, based on a design flow of .3 mgd, are:

*Outfall No. 001*

<i>Parameter</i>	<i>Average Monthly (mg/l)</i>	<i>Maximum Daily (mg/l)</i>	<i>Instantaneous Maximum (mg/l)</i>
CBOD <sub>5</sub>	25	40	50
TSS	30	45	60
Ammonia-Nitrogen (5-1 to 10-31)	XX		XX
(11-1 to 4-30)	XX		XX
Fecal Coliform (5-1 to 9-30)		200/100 ml as a geometric average	
(10-1 to 4-30)		55,000/100 ml as a geometric average	
Copper	XX		XX
Total Residual Chlorine	.5		1.6
pH		6.0—9.0 at all times	

The proposed effluent limits, based on a design flow of .8 mgd, are:

*Outfall No. 001*

<i>Parameter</i>	<i>Average Monthly (mg/l)</i>	<i>Maximum Daily (mg/l)</i>	<i>Instantaneous Maximum (mg/l)</i>
CBOD <sub>5</sub>	25	40	50
TSS	30	45	60
Ammonia-Nitrogen (5-1 to 10-31)	19		38
(11-1 to 4-30)	25		50
Fecal Coliform (5-1 to 9-30)		200/100 ml as a geometric average	
(10-1 to 4-30)		24,900/100 ml as a geometric average	
Copper (Interim)	XX		XX
(Final)	.012		.024
Total Residual Chlorine	.5		1.6
pH		6.0—9.0 at all times	

XX = monitor and report

The proposed effluent limits, based on a design flow of n/a mgd, are:

*Outfall No. 002*

<i>Parameter</i>	<i>Average Monthly (mg/l)</i>	<i>Maximum Daily (mg/l)</i>	<i>Instantaneous Maximum (mg/l)</i>
------------------	-------------------------------	-----------------------------	-------------------------------------

This is a Combined Sewer Overflow

The EPA waiver is not in effect.

**Proposed NPDES Permit Renewal Actions for Minor Sewage Discharges**

The following parties have applied to renew their current NPDES permits to allow the continued discharge of controlled wastewater into the surface waters of this Commonwealth. The Department of Environmental Protection (Department) has made a tentative determination to renew these permits and proposes to issue them, subject to their current permit effluent limitations, and monitoring and reporting requirements, with appropriate and necessary updated requirements to reflect new or changed regulations and other requirements. The updates may include, but will not be limited to, applicable permit conditions and/or requirements addressing combined sewer overflows (CSOs), municipal sewage sludge management and total residual chlorine control (TRC). Any major changes to or deviations from the terms of the existing permit will be documented and published with the final Department actions.

The EPA, Region III, Regional Administrator has waived the right to review or object to these proposed

permit actions under the waiver provision 40 CFR 123.6E.

Persons wishing to comment on the proposed permits are invited to submit a statement to the Field Operations indicated as the office responsible, within 30 days from the date of this public notice. Comments received within this 30-day period will be considered in the formulation of the final determinations regarding these applications and proposed permit actions. Comments should include the name, address and telephone number of the writer and a brief statement to inform the Field Office of the basis of the comment and the relevant facts upon which it is based. A public hearing may be held if the Field Office considers the public response significant.

Following the 30-day comment period, the Water Management Program Manager will make a final determination regarding the proposed permit action. Notice of this determination will be published in the *Pennsylvania Bulletin*, at which time this determination may be appealed to the Environmental Hearing Board.

The permit renewal application and related documents, proposed effluent limitations and special conditions, comments received and other information are on the Depart-

ment's file. The documents may be inspected at, or a copy requested from, the Field Office that has been indicated above the application notice.

*Southcentral Regional Office: Water Management Program, One Ararat Boulevard, Harrisburg, PA 17110, (717) 657-4590.*

<i>NPDES No.</i>	<i>Facility Name and Address</i>	<i>County and Municipality</i>	<i>Tributary Stream</i>	<i>New Permit Requirements</i>
PA 0041505	Berks Prop., Inc. Hereford Estates MHP 2620 Egypt Road Norrstown, PA 19403	Berks Hereford Township	Perkiomen Creek	TRC

### DISCHARGE OF CONTROLLED INDUSTRIAL WASTE AND SEWERAGE WASTEWATER

#### Applications under the Pennsylvania Clean Streams Law

##### (Part II Permits)

The following permit applications and requests for plan approval have been received by the Department of Environmental Protection (Department).

Persons objecting on the grounds of public or private interest to the approval of an application or submitted plan may file a written protest with the Department at the address indicated above each permit application or plan. Each written protest should contain the following: name, address and telephone number; identification of the plan or application to which the protest is addressed; and a concise statement in sufficient detail to inform the Department of the exact basis of the protest and the relevant facts upon which it is based. The Department may conduct a fact-finding hearing or an informal conference in response to any given protest or protests. Each commentator will be notified in writing of the time and place if a hearing or conference concerning the plan, action or application to which the protest relates is held. To insure consideration by the Department prior to final action or permit applications and proposed plans, initial protests and additions or amendments to protests already filed should be filed within 15 calendar days from the date of this issue of the *Pennsylvania Bulletin*. A copy of each permit application and proposed plan is on file in the office indicated and is open to public inspection.

Persons with a disability who wish to attend the hearing and require an auxiliary aid, service or other accommodation to participate in the proceeding should contact the Secretary to the Board at (717) 787-3483. TDD users may contact the Department through the Pennsylvania AT&T Relay Service at 1 (800) 654-5984.

#### Industrial waste and sewerage applications under The Clean Streams Law (35 P. S. §§ 691.1— 691.1001).

*Northeast Regional Office: Water Management Program Manager, 2 Public Square, Wilkes-Barre, PA 18711-0790, (717) 826-2511.*

**A. 1398402.** Sewerage. **Golden Oaks Village, Inc.**, R. D. 5, Box 5199, 209 Executive Plaza, East Stroudsburg, PA 18301. Application to construct and operate a sewage treatment plan, located in Kidder Township, **Carbon**

**County.** Application received in the Regional Office—February 23, 1998.

**A. 5298401.** Sewerage. **Lehman Pike Water & Sewer Company, c/o Resorts USA, Inc.**, P. O. Box 447, Bushkill, PA 18324. Application to modify the existing sewage collection system, serving Saw Creek Estates, located in Lehman Township, **Pike County**. Application received in the Regional Office—March 10, 1998.

*Southcentral Regional Office: Water Management Program Manager, One Ararat Boulevard, Harrisburg, PA 17110, (717) 657-4590.*

**A. 5092403, (98-1) Amendment.** Sewerage, submitted by **Loysville Village Municipal Authority**, P. O. Box 133, Loysville, PA 17047 in Tyrone Township, **Perry County** to construct an equalization basin was received in the Southcentral Regional Office on March 16, 1998.

**A. 0794402, (98-1) Amendment.** Sewerage, submitted by **Duncansville Municipal Authority**, P. O. Box 502, Duncansville, PA 16635-1349 in Duncansville Borough, **Blair County** to construct a dechlorination system was received in the Southcentral Regional Office on March 18, 1998.

**A. 0798402.** Sewerage, submitted by **Lewis Sovonick, III**, 140 McDonald Road, Duncansville, PA 16635 in Freedom Township, **Blair County** to construct and install small flow treatment facility to serve their single family residence was received in the Southcentral Regional Office on March 12, 1998.

*Southwest Regional Office: Water Management Program Manager, 400 Waterfront Drive, Pittsburgh, PA 15222-4745, (412) 442-4000.*

**A. 3290202, Amendment No. 1.** Industrial waste. **Glen Campbell Borough**, P. O. Box 43, Glen Campbell, PA 15742. Application for the installation of a free access sand filter on the backflush discharge located in the Borough of Glen Campbell, **Indiana County** to serve the Glen Campbell Borough STP.

**A. 6597201, Amendment No. 1.** Industrial waste. **CNG Transmission Corporation**, 175 Sheffield Drive, P. O. Box 405, Delmont, PA 15626. Application for the modification and upgrading of the treatment pond for Outfall 003, including an aeration unit for the pond, installation of baffles in the tank and installing a pH control system located in the Township of Salem, **Westmoreland County** to serve the Oakford Compressor Station—Delmont Terminal.

#### INDIVIDUAL PERMITS (PAS)

The following parties have applied for an NPDES permit to discharge stormwater from a proposed construc-



tion activity into the surface waters of this Commonwealth. Unless otherwise indicated on the basis of preliminary review and application of lawful standards and regulations, the Department of Environmental Protection (Department) proposes to issue a permit to discharge, subject to certain limitations set forth in the permit and special conditions. These proposed determinations are tentative. Limitations are provided in the permit as erosion and sedimentation control measures and facilities which restrict the rate and quantity of sediment discharged.

Where indicated, the EPA, Region III, Regional Administrator has waived the right to review or object to this proposed permit action under the waiver provision 40 CFR 123.24(d).

Persons wishing to comment on the proposed permit are invited to submit a statement to the Regional Office or County Conservation District Office indicated as the responsible office, within 30 days from the date of this public notice. A copy of the written comments should be sent to the County Conservation District Office. Comments reviewed within this 30-day period will be considered in the formulation of the final determinations regarding this application. Responses should include the name, address and telephone number of the writer and a concise statement to inform the Regional Office of the exact basis of a comment and the relevant facts upon which it is based. A public hearing may be held if the Regional Office considers the public response significant.

Following the 30-day comment period, the Water Program Manager will make a final determination regarding the proposed permit. Notice of this determination will be published in the *Pennsylvania Bulletin* at which time this determination may be appealed to the Environmental Hearing Board.

The application and related documents, including the erosion and sedimentation control plan for the construction activity, are on file and may be inspected at the County Conservation District Office or the Department Regional Office indicated above the application.

Persons with a disability who wish to attend the hearing and require an auxiliary aid, service or other accommodation to participate in the proceedings, should contact the specified program. TDD users may contact the Department through the Pennsylvania AT&T Relay Service at 1 (800) 654-5984.

*Southcentral Regional Office, Regional Water Management Program Manager, One Ararat Boulevard, Harrisburg, PA 17110, (717) 657-4590.*

*Lancaster County Conservation District, District Manager, 1383 Arcadia Rd., Room 6, Lancaster, PA 17601, (717) 299-5361.*

**NPDES Permit PAS-10-O-071.** Stormwater. **St. Catherines Church**, 15 East Church Street, Quarryville, PA 17566, has applied to discharge stormwater from a construction activity located in East Drumore Township, **Lancaster County**, to UNT Stewarts Run.

*Northcentral Regional Office, Regional Water Management Program Manager, 208 W. 3rd St., Suite 101, Williamsport, PA 17701, (717) 327-3574.*

*Centre County Conservation District, 414 Holmes Ave., Suite 4, Bellefonte, PA 16823, (814) 355-6817.*

**NPDES Permit PAS10F048-1.** Stormwater. **Vista Woods Limited Partnership**, Vista Woods, 100 N. Patterson St., State College, PA 16801, has applied to discharge stormwater from a construction activity located in Patton Township, **Centre County** to Spring Creek.

## SAFE DRINKING WATER

**Applications received under the Pennsylvania Safe Drinking Water Act (35 P. S. §§ 721.1—721.17).**

*Southeast Regional Office, Sanitarian Regional Manager, Lee Park, Suite 6010, 555 North Lane, Conshohocken, PA 19428-2233, (610) 832-6130.*

**A. 1598501.** Public water supply. **Great Oak Spring Water Company**, Roger N. Kauffman, 100 Cleveland Avenue, Reading, PA 19605. This proposal involves the permitting of existing well No. 1 along with a new bulk water hauler operation in North Coventry Township, **Chester County**.

**A. 4698502.** Public water supply. **JRP Development, LTD.** Panos Papantoniou, 210 Basset Court, Limerick, PA 19468. This proposal involves the construction of a new water supply system to serve the Ivy Ridge subdivision. The project includes installation of two well pumps and construction of a well house for the disinfection system and hydropneumatic storage tank in Upper Frederick Township, **Montgomery County**.

**A. 4698504.** Public water supply. **Merck & Co., Inc.**, Robert M. Cavett, P. O. Box 4, West Point, PA 19486-0004. This proposal involves the modification/reconstruction of existing potable well 11 to a new depth of approximately 300 feet, and to place into operation two new additional potable water wells 14 and 15 in Upper Gwynedd Township, **Montgomery County**.

*Regional Office: Northcentral Field Operations, Environmental Program Manager, 208 West Third Street, Suite 101, Williamsport, PA 17701.*

**A.M.A.** The Department has received a construction permit for **Borough of Bellefonte** (236 West Lamb Street, Bellefonte, PA 16801) Bellefonte Borough, **Centre County** for construction of a cover for Big Spring Reservoir and a french drain to control shallow groundwater inflows.

*Southwest Regional Office, Regional Manager, Water Supply Management, 400 Waterfront Drive, Pittsburgh, PA 15222-4745, (412) 442-4000.*

**0498501. Municipal Authority of the Township of North Sewickley**, 590 Mercer Road, Beaver Falls, PA 15010. Construction of a new chlorination station at the site of the new Beaver Falls Municipal Authority Mercer Road water booster station serving Daugherty Township, **Beaver County**.

## LAND RECYCLING AND ENVIRONMENTAL REMEDIATION

Under Act 2, 1995

Preamble 1

**Acknowledgment of Notices of Intent to Remediate submitted under the Land Recycling and Environmental Remediation Standards Act (35 P. S. §§ 6026.101—6026.908).**

Sections 302 and 303 of the Land Recycling and Environmental Remediation Standards Act (act) require the Department of Environmental Protection (Depart-

ment) to publish in the *Pennsylvania Bulletin* an acknowledgment noting receipt of any Notices of Intent to Remediate. An acknowledgment of the receipt of a Notice of Intent to Remediate identifies a site where a person proposes to, or has been required to, respond to a release of a regulated substance at a site. Persons intending to use the background or Statewide health standard to remediate a site must file a Notice of Intent to Remediate with the Department. A Notice of Intent to Remediate filed with the Department provides a brief description of the location of the site, a list of known contaminants at the site, the proposed remediation measures for the site and a description of the intended future use of the site. A person who demonstrates attainment of one or a combination of the cleanup standards identified under the act will be relieved of further liability for the remediation of the site for any contamination identified in reports submitted to and approved by the Department and shall not be subject to citizen suits or other contribution actions brought by responsible persons not participating in the remediation.

For further information concerning the content of a Notice of Intent to Remediate, contact the Department's Regional Office under which the notice appears. If information concerning this acknowledgment is required in an alternative form, contact the community relations coordinator at the appropriate regional office listed. TDD users may telephone the Department through the AT&T Relay Service at 1 (800) 654-5984.

*Southeast Regional Office: Environmental Cleanup Program Manager; Lee Park, Suite 6010, 555 North Lane, Conshohocken, PA 19428, (610) 832-5950.*

**18th and Callowhill Sts. Site**, City of Philadelphia, **Philadelphia County**. Robert K. Monahan, RT Environmental Services, Inc., 215 West Church Road, King of Prussia, PA 19406, has submitted a Notice of Intent to Remediate site soil contaminated with PCBs and lead. The applicant proposes to remediate the site to meet the Statewide health standard.

**Brandywine Realty II, Inc.**, Concord Township, **Delaware County**. Samuel J. Kucia, Pennoni Assoc. Inc., 3001 Market Street, Philadelphia, PA 19104, has submitted a Notice of Intent to Remediate site groundwater contaminated with solvents. The applicant proposes to remediate the site to meet background standards. A final report was simultaneously submitted.

*Northeast Regional Field Office, Joseph Brogna, Regional Environmental Cleanup Program Manager; 2 Public Square, Wilkes-Barre, PA 18711-0790, (717) 826-2511.*

**Allentown Bar and Restaurant Supply**, City of Allentown, **Lehigh County**. Dustin Shank, Staff Environmental Scientist, All Phase Environmental Services, Inc., Bethlehem Technology Center, 131 Technology Drive, Bethlehem, PA 18015 has submitted a Notice of Intent to Remediate (on behalf of his client, Richard DiChiara, c/o Bartos, Broughal and Devito, 38 W. Market Street, Bethlehem, PA 18018) concerning the remediation of site soils suspected to be contaminated with BTEX (benzene, toluene, ethylbenzene and xylene) compounds and other petroleum hydrocarbons. The applicant proposes to remediate the site to meet the Statewide human health standard.

*Southcentral Regional Office, Environmental Cleanup Program Manager; One Ararat Boulevard, Harrisburg, PA 17110, (717) 657-4592.*

**Shultz Enterprises Property Lot 3**, Hanover Borough, **York County**. Shultz Enterprises, 225 Eichelberger Street, Hanover, PA 17331, has submitted a Notice of Intent to Remediate site soils contaminated with BTEX, PHCs and PAHs and groundwater contaminated with BTEX and PAHs. The applicant proposes to remediate the site to meet the Statewide health standard. A summary of the Notice of Intent to Remediate was reported to have been published in the Hanover *Evening Sun* on March 2, 1998.

*Northwest Regional Office: Craig Lobins, Environmental Cleanup Program Manager; 230 Chestnut Street, Meadville, PA 16335, (814) 332-6648.*

**National Forge Company**, Brokenstraw Township, **Warren County**, One Front Street, Irvine, PA 16329, has submitted a Notice of Intent to Remediate Area of Concern-7 (surface stained soils), contaminated with lead and heavy metals. The applicant proposes to remediate the site to meet the Statewide health standard. The Notice of Intent to Remediate will be published in the *Warren Times Observer* in April of 1998.

## LAND RECYCLING AND ENVIRONMENTAL REMEDIATION

Under Act 2, 1995

Preamble 2

---

**Acknowledgment of Notices of Intent to Remediate submitted under the Land Recycling and Environmental Remediation Standards Act (35 P. S. §§ 6026.101—6026.908).**

---

Sections 304 and 305 of the Land Recycling and Environmental Remediation Standards Act (act) require the Department of Environmental Protection (Department) to publish in the *Pennsylvania Bulletin* an acknowledgment noting receipt of any Notices of Intent to Remediate. An acknowledgment of the receipt of a Notice of Intent to Remediate is used to identify a site where a person proposes to, or has been required to, respond to a release of a regulated substance at a site. Persons intending to use a site-specific standard or who intend to remediate a site in a Special Industrial Area must file a Notice of Intent to Remediate with the Department. A Notice of Intent to Remediate filed with the Department provides a brief description of the location of the site, a list of known contaminants at the site, the proposed remediation measures for the site and a description of the intended future use of the site. A person who demonstrates attainment of one or a combination of the cleanup standards identified under the act will be relieved of further liability for the remediation of the site for any contamination identified in reports submitted to and approved by the Department and shall not be subject to citizen suits or other contribution actions brought by responsible persons not participating in the remediation.

Under sections 304(n)(1)(ii) and 305(c)(2) of the act, there is a 30-day public and municipal comment period for sites proposed for remediation using a site-specific cleanup standard, in whole or in part, and for sites determined to be located in Special Industrial Areas. This period begins when a summary of the Notice of Intent to Remediate is published in a newspaper of general circulation in the area by the person conducting remediation. For the sites identified, a municipality may request to be

involved in the development of the remediation and reuse plans for the site if the request is made within 30 days of the date specified. During this comment period, a municipality may request that the person identified, as the remediator of a site, develop and implement a public involvement plan. Requests to be involved, and comments, should be directed to the remediator of a site. For further information concerning the content of a Notice of Intent to Remediate, contact the Department's Regional Office under which the notice appears. If information concerning this acknowledgment is required in an alternative form, contact the community relations coordinator at the appropriate regional office listed. TDD users may telephone the Department through the AT&T Relay Service at 1 (800) 654-5984.

The Department has received the following Notices of Intent to Remediate:

*Southcentral Regional Office: Environmental Cleanup Program Manager, One Ararat Boulevard, Harrisburg, PA 17110, (717) 657-4592.*

**Shultz Enterprises Property Lot 3, Hanover Borough, York County.** Shultz Enterprises, 225 Eichelberger Street, Hanover, PA 17331 has submitted a Notice of Intent to Remediate site soils contaminated with BTEX, PHCs and PAHs. The applicant proposes to remediate the site to meet the site-specific standard. A summary of the Notice of Intent to Remediate was reported to have been published in the Hanover *Evening Sun* on March 2, 1998.

**Former Murata Electronics N. A., Inc. Property, Carlisle Borough, Cumberland County.** Capital Regional Economic Development Corporation, Inc., 3211 North Front Street, Suite 201, Harrisburg, PA 17110 and Murata Electronics North America, Inc., 1900 West College Avenue, State College, PA 16801-2799, has submitted a Notice of Intent to Remediate site soils contaminated with solvents. The applicant proposes to remediate the site to meet the site-specific standard. A summary of the Notice of Intent to Remediate was reported to have been published in the Carlisle *Sentinel* on March 15, 1998.

**Defense Depot Susquehanna Former Aircraft Maintenance Shop, Fairview Township, York County.** Defense Depot Susquehanna, 2001 Mission Drive, Suite 1, New Cumberland, PA 17070-5002, has submitted a Notice of Intent to Remediate site soils and groundwater contaminated with solvents. The applicant proposes to remediate the site to meet the site-specific standard. A summary of the Notice of Intent to Remediate was reported to have been published in the Harrisburg *Patriot News* and York *Daily Record* on March 23, 1998.

## SOLID AND HAZARDOUS WASTE

### HAZARDOUS WASTE, TREATMENT, STORAGE AND DISPOSAL FACILITIES

**Request permit modification under the Solid Waste Management Act (35 P. S. §§ 6018.101—6018.1003), the Municipal Waste Planning, Recycling, and Waste Reduction Act (53 P. S. §§ 4000.101—4000.1904) and the municipal waste regulations for a general permit to operate infectious waste processing facilities.**

*Central Office—Division of Municipal and Residual Waste, 14th Floor, Rachel Carson State Office Building, 400 Market Street, Harrisburg, PA 17101-2301.*

**General Permit No. WMGI005. Merck & Co., Inc.,** P. O. Box 4, West Point, PA 19486-0004. A permit modification has been requested for the processing of infectious

waste through chemical and thermal inactivation. Requested revisions include a change in destruction from 12 log to six log reduction of a more resistant organism or four log for *B. stearothermophilus*; allowing process loads whose cycle was interrupted not to be reprocessed if adequate kill can be demonstrated or to undergo reprocessing using a different approved process than the original process; removal of validation protocol from permit in lieu of maintaining onsite, and several minor changes aimed at increased flexibility. The modification request was received in this office on March 19, 1998.

Comments concerning modification of General Permit No. WMGI005 should be directed to Ronald C. Hassinger, Chief, General Permits and Beneficial Use Section, Division of Municipal and Residual Waste, Bureau of Land Recycling and Waste Management, P. O. Box 8472, Harrisburg, PA 17105-8472. Persons interested in obtaining more information about the general permit and requested modification may contact the Division at (717) 787-7381. TDD users may contact the Department through the Pennsylvania Relay Service, (800) 654-5984. Public comments must be submitted within 60 days of this notice.

## AIR POLLUTION

### Notice of Plan Approval and Operating Permit Applications

#### Non-major Sources and Modifications

The Department of Environmental Protection (Department) has developed an integrated plan approval, State operating permit and Title V operating permit program. This integrated approach is designed to make the permitting process more efficient for the Department, the regulated community and the public. This approach allows the owner or operator of a facility to complete and submit all the permitting documents relevant to its application and at one time, affords an opportunity for public input and provides for sequential issuance of the necessary permits.

The Department has received applications for plan approvals and/or operating permits from the following facilities. Although the sources covered by these applications may be located at a major facility, the sources being installed or modified do not trigger major new source review or prevention of significant deterioration requirements.

Copies of these applications, subsequently prepared draft permits, review summaries and other support materials are available for review in the Regional Offices identified in this notice. Persons interested in reviewing the application files should contact the appropriate regional offices.

Persons wishing to file protests or comments on the proposed plan approval and/or operating permits have 30 days to submit protests or comments. Interested persons may also request that a hearing be held concerning the proposed plan approval and operating permit. Any comments or protests filed with the Department's Regional Offices must include a concise statement of the objections to the issuance of the plan approval or operating permit and relevant facts which serve as the basis for the objections. If the Department schedules a hearing, a notice will be published in the *Pennsylvania Bulletin* at least 30 days prior to the date of the hearing.

Final plan approvals and operating permits will contain terms and conditions to ensure that the source is constructed and operating in compliance with applicable requirements in 25 Pa. Code Chapters 121—143, the Federal Clean Air Act and regulations adopted under the act.

## OPERATING PERMITS

**Operating Permit applications received under the Air Pollution Control Act (35 P. S. §§ 4001—4015).**

*Northeast Regional Office, Air Quality Program, Two Public Square, Wilkes-Barre, PA 17811-0790, (717) 826-2531.*

**40-314-004A: G F C Foam Inc.** (25 Jaycee Drive, West Hazleton, PA 18201) for the operation of a mechanical foam reticulation system in West Hazleton Borough, **Luzerne County**.

**45-304-005A: Kulp Foundry Inc.** (P. O. Box 179, East Stroudsburg, PA 18301) for the operation of a sand handling system in Stroud Township, **Monroe County**.

**45-318-016A: Transistor Devices Inc.** (1901 West Main Street, Stroudsburg, PA 18327) for the operation of an alumitek finishing operation in Stroudsburg Borough, **Monroe County**.

**45-320-004A: Transistor Devices Inc.** (1901 West Main Street, Stroudsburg, PA 18327) for the operation of a silk screen drying oven in Stroudsburg Borough, **Monroe County**.

**48-319-128: Lift-All East Inc.** (190 Brodhead Road, Suite 300, Bethlehem, PA 18017 for the operation of a paint spray booth in Bethlehem Township, **Northampton County**.

**52-310-003A: Dingmans Ferry Stone Inc.** (P. O. Box 686, Dingmans Ferry, PA 18328) for the operation of a stone crushing plant in Delaware Township, **Pike County**.

**54-306-006B: Northeastern Power Company Inc.** (P. O. Box 7, McAdoo, PA 18237) for the operation of a bottom ash handling system in Kline Township, **Schuylkill County**.

**54-310-010A: Northeastern Power Company Inc.** (P. O. Box 7, McAdoo, PA 18237) for the operation of a fuel preparation plant in Kline Township, **Schuylkill County**.

**54-399-025: Greater Pottsville Area Sewer Authority** (Main Plant, Route 61 South, Pottsville, PA 17901) for the operation of an air pollution control device (scrubber) in the city of Pottsville, **Schuylkill County**.

*Southcentral Regional Office, Air Quality Program, One Ararat Blvd., Harrisburg, PA 17110, (717) 657-4587.*

**06-1036A: W. R. Grace & Co.—Conn.** (P. O. Box 295, Reading, PA 19603) for an expandable polystyrene foam product manufacturing facility (Formpac Division) in Muhlenberg Township, **Berks County**.

*Northcentral Regional Office, Air Quality Program, 200 Pine Street, Williamsport, PA 17701, (717) 327-3637.*

**41-303-007: Charles Construction Co.** (RR 1, Box 243C, Jersey Shore, PA 17740) for the operation of a drum mix asphalt plant and associated air cleaning device (a fabric collector) in Limestone Township, **Lycoming County**. This plant is subject to Subpart I of the Federal Standards of Performance for New Stationary Sources.

**59-302-008: Eagle Family Foods, Inc.** (125 East Avenue, Wellsboro, PA 16901) for the operation of two natural gas/#2 fuel oil-fired boilers previously owned and operated by Borden, Inc. in Wellsboro Borough, **Tioga County**.

## PLAN APPROVALS

**Plan Approval applications received under the Air Pollution Control Act (35 P. S. §§ 4001—4015).**

*Northeast Regional Office, Air Quality Program, Two Public Square, Wilkes-Barre, PA 17811-0790, (717) 826-2531.*

**35-320-001: Eureka Security Printing Company Inc.** (P. O. Box 147, Jessup, PA 18434) for the construction of a printing operation at 101 Church Street, Jessup Borough, **Lackawanna County**.

**35-322-001B: Keystone Sanitary Landfill Inc.** (Dunham Drive, P. O. Box 249, Dunmore, PA 18512) for the installation of a landfill gas flare in Throop and Dunmore Boroughs, **Lackawanna County**.

**40-313-030C: Kama Corp.** (600 Dietrich Avenue, Hazleton, PA 18201) for the modification of the polymerization and extrusion operations in the city of Hazleton, **Luzerne County**.

*Southcentral Regional Office, Air Quality Program, One Ararat Blvd., Harrisburg, PA 17110, (717) 657-4587.*

**06-1047A: Bradley Specialty Corp.** (P. O. Box 436, Shartlesville, PA 19554) for a fiberglass products manufacturing facility in Upper Bern Township, **Berks County**.

**07-310-024A: Penn Mag, Inc.** (R. D. 1, Box 22, Adrian, PA 16210) for the installation of a diesel operated engine generator set at the iron chromite crushing and classifying operation in Greenfield Township, **Blair County**.

*Northwest Regional Office, Air Quality Program, 230 Chestnut Street, Meadville, PA 16335-3481, (814) 332-6940.*

**PA 43-304A: Greenville Veterinary Clinic** (409 East Jamestown Road, Greenville, PA 16125) for construction of an animal cremation/incinerator with rated capacity of 75 lb/hr in Greenville, **Mercer County**.

**PA-25-028B: International Paper Company—Erie Mill** (1540 East Lake Road, Erie, PA 16533) for installation of a spare baghouse (3,142 ACFM) on the lime kiln/conveyor system in Erie, **Erie County**.

**PA-61-187A: A. G. Industries, Inc.** (671 Colbert Avenue, Oil City, PA 16301) for the construction of an HVOF powder coat system in Oil City, **Venango County**.

**PA-25-069A: Mallinckrodt, Inc., Calcicat Division** (1707 Gaskell Avenue, Erie, PA 16503) for the construction of a new blender #3 loader in Erie, **Erie County**.

**PA-37-300A: North American Forgemasters Co.** (700 Moravia Street, New Castle, PA 16101) for the construction of six forge furnaces, two slow cool furnaces, two hard scarfing machines and one forge press in New Castle, **Lawrence County**.

**PA37-051A: Reactive Metals & Alloys Corp.** (Route 168, West Pittsburg, PA 16160) for the construction of a metal grinding operation with a rated capacity of 1,800 lb/hr in Taylor Township, **Lawrence County**.

## MINING

**APPLICATIONS TO CONDUCT COAL AND NONCOAL ACTIVITIES**

Applications under the Surface Mining Conservation and Reclamation Act (52 P. S. §§ 1396.1—1396.19a); the Noncoal Surface Mining Conservation and Reclamation Act (52 P. S. §§ 3301—3326); The Clean Streams Law

(35 P. S. §§ 691.1—691.1001); the Coal Refuse Disposal Control Act (52 P. S. §§ 30.51—30.66); The Bituminous Mine Subsidence and Land Conservation Act (52 P. S. §§ 1406.1—1406.21). Mining activity permits issued in response to the applications will also address the applicable permitting requirements of the following statutes: the Air Pollution Control Act (35 P. S. §§ 4401—4015); the Dam Safety and Encroachments Act (32 P. S. §§ 693.1—693.27); and the Solid Waste Management Act (35 P. S. §§ 6018.101—6018.1003).

The following permit applications to conduct mining activities have been received by the Department of Environmental Protection (Department). A copy of the application is available for inspection at the District mining office indicated above each application. Where a 401 water quality certification is needed for any aspect of a particular proposed mining activity, the submittal of the permit application will serve as the request for the certification.

Written comments or objections, or requests for informal conferences on applications, may be submitted by any person or any officer or head of any Federal, State or local government agency or authority to the Department at the same address within 30 days of this publication, or within 30 days after the last publication of the applicant's newspaper advertisement, as provided by 25 Pa. Code §§ 77.121—77.123 and 86.31—86.34 (relating to public notices of filing of permit applications, opportunity for comment, and informal conferences).

Where any of the mining activities listed will have discharges of wastewater to streams, the Department will incorporate NPDES permits into the mining activity permits issued in response to these applications. The NPDES permit will contain, at a minimum, technology-based effluent limitations (as described in the Department's regulations—25 Pa. Code §§ 77.522, 87.102, 88.92, 88.187, 88.242, 89.52 and 90.102) for iron, manganese, suspended solids, settleable solids, alkalinity and pH. In addition to the above, more restrictive effluent limitations, restrictions on discharge volume, or restrictions on the extent of mining which may occur will be incorporated into a mining activity permit when necessary for compliance with water quality standards (in accordance with 25 Pa. Code Chapters 93 and 95). Persons or agencies which have requested review of the NPDES permit requirements for a particular mining activity within the above-mentioned public comment period will be provided with a 30-day period to review and submit comments on those requirements.

Written comments or objections should contain the name, address and telephone number of persons submitting comments or objections; application number; and a statement of sufficient detail to inform the Department on the basis of comment or objection and relevant facts upon which it is based. Requests for an informal conference must contain the name, address and telephone number of requestor; application number; a brief summary of the issues to be raised by the requestor at the conference; and a statement whether the requestor desires to have the conference conducted in the locality of the proposed mining activities.

*Ebensburg District Office, 437 South Center Street, P. O. Box 625, Ebensburg, PA 15931-0625.*

#### *Coal Applications Received*

**32980103. Alverda Enterprises, Inc.** (P. O. Box 87, Alverda, PA 15710) commencement, operation and restoration of bituminous strip mine in Pine Township, **Indi-**

**ana County**, affecting 15.2 acres, receiving stream unnamed tributary to Yellow Creek and Yellow Creek. Application received March 9, 1998.

**11870107. Permit Renewal. Wesott, Inc.** (P. O. Box 328, Carrolltown, PA 15722), commencement, operation and restoration of bituminous strip mine, valid for reclamation, only in Elder Township and Hastings Boro, **Cambria County**, affecting 49.0 acres, receiving stream two unnamed tributaries to Brubaker Run. Application received March 13, 1998.

**11930102. Permit Renewal. E. P. Bender Coal Company, Inc.** (Main and Lehmier Streets, P. O. Box 594, Carrolltown, PA 15722), commencement, operation and restoration of bituminous strip mine in Dean Township, **Cambria County**, receiving stream Clearfield Creek. Application received March 16, 1998.

**32980104. M. B. Energy, Inc.** (P. O. Box 1319, Indiana, PA 15701-1319), commencement, operation and restoration of bituminous strip-auger mine in West Wheatfield Township, **Indiana County**, affecting 113.5 acres, receiving stream unnamed tributaries of East Branch of Richards Run and unnamed tributaries of West Branch of Richards Run both contributory to Richards run to the Conemaugh River. Application received March 16, 1998.

**56930105. Transfer from Westoff, Inc. to Big J Mining, Inc.** (1842 Main Street, Hastings, PA 16646), commencement, operation and restoration of bituminous strip-auger mine in Jenner Township, **Somerset County**, affecting 58.0 acres, receiving stream unnamed tributary to/and Pine Run. Application received March 18, 1998.

*Knox District Office, P. O. Box 669, Knox, PA 16232.*

**10980103. Ben Hal Mining Company** (389 Irishtown Road, Grove City, PA 16127) Commencement, operation and restoration of a bituminous surface strip operation in Slippery Rock and Cherry Townships, **Butler County** affecting 101.1 acres. Receiving streams: Unnamed tributaries to McDonald Run. Application received February 27, 1998.

**10820142R. Thomas E. Seigel** (208 Woodland Road, Shippensburg, PA 16254) Renewal of an existing bituminous surface strip and auger operation in Parker Township, **Butler County**, affecting 111.0 acres. Receiving streams: Bear Creek and an unnamed tributary to Bear Creek. Application received March 9, 1998.

**37870102R. Ambrosia Coal & Construction Co.** (R. D. 1, Edinburg, PA 16116) Renewal of an existing bituminous surface strip operation in North Beaver Township, **Lawrence County**, affecting 46 acres. Receiving streams: Unnamed tributary to Edwards Run, Edwards Run, Beaver River. Application for reclamation only. Application received March 12, 1998.

**61930301R. Cooperstown Sand & Gravel.** (R. D. 2, Box 10, Franklin, PA 16323) Renewal of an existing lower connoqueness sandstone operation in Jackson Township, **Venango County**, affecting 11.5 acres. Receiving streams: Wolf Run. Renewal of NPDES Permit No. PA0211729. Application received March 12, 1998.

**24880103. Energy Resources, Inc.** (P. O. Box 259, Brockway, PA 15824) Renewal of an existing bituminous surface strip operation in Horton Township, **Elk County** affecting 541.0 acres. Receiving streams: An unnamed tributary to Mead Run; an unnamed tributary to Vineyard Run; Two unnamed tributaries to Laurel Run and two unnamed tributaries to East Branch Walburn Run. Application for reclamation only. Application received March 16, 1998.

**16753059. R.E.M. Coal Company, Inc.** (10 Edgewood Drive, Brookville, PA 15825) Renewal of an existing bituminous surface strip and tippel refuse disposal operation in Limestone Township, **Clarion County** affecting 962.0 acres. Receiving streams: Two unnamed tributaries to Poe Run to Poe Run; Five unnamed tributaries to Glade Run to Piney Creek to the Clarion River. Application received March 18, 1998.

*McMurray Distric Office*

**32981301. Rox Coal Inc.** (P. O. Box 149, Friedens, PA 15541), to operate the North Branch Mine in Green Township, **Indiana County**, Unnamed tributary to North Branch of Two Lick Creek. Application received February 12, 1998.

**32841319. The Florence Mining Company** (P. O. Box 51, New Florence, PA 15944-0051), to renew the permit for the Florence #1 (Robinson) in West Wheatfield Township, **Indiana County**, reclamation only, no additional discharges. Application received February 24, 1998.

**32831308. The Florence Mining Co.** (P. O. Box 51, Florence, PA 15944-0051), to renew the permit for the Florence #2 in West Wheatfield Township, **Indiana County**, reclamation only, no additional discharges. Application received February 24, 1998.

**56981301. Quecreek Mining Inc.** (2851 Stoystown Rd., P. O. Box 149, Friedens, PA 15541), to operate the Quecreek No. 1 Mine in Lincoln Township, **Somerset County**, new underground mine, Unnamed tributary to Quemahoning Creek. Application received February 25, 1998.

**17911603. Al Hamilton Contracting Co.** (RR 1, Box 87, Woodland, PA 16881-9705), to renew the permit for the Little Beth Tipple in Bradford Township, **Clearfield County**, no additional discharges. Application received March 17, 1998.

## APPLICATIONS RECEIVED UNDER SECTION 401: FEDERAL WATER POLLUTION CONTROL ACT

### ENCROACHMENTS

The following Dam Safety and Encroachment permit applications, requests for Environmental Assessment approval and requests for water quality certification have been received by the Department of Environmental Protection (Department). Section 401(a) of the Federal Water Pollution Control Act (33 U.S.C.A. § 1341(a)) requires the State to certify that the involved projects will not violate the applicable provisions of 33 U.S.C.A. §§ 1311—1313, 1316 and 1317, as well as relevant State requirements. Initial requests for 401 certification will be published concurrently with the permit application. Persons objecting to approval of a request for certification under section 401 or to the issuance of a Dam Safety or Encroachment Permit or the approval of Environmental Assessments must submit comments, suggestions or objections within 30 days of the date of this notice as well as any questions to the office noted above the application.

Persons with a disability who wish to attend the hearing and require an auxiliary aid, service or other accommodation to participate in the proceedings, should contact the specified program. TDD users may contact the Department through the Pennsylvania AT&T Relay Service at 1 (800) 654-5984.

*Southeast Regional Office, Program Manager; Water Management Program, Lee Park, Suite 6010, 555 North Lane, Conshohocken, PA 19428.*

**E09-764.** Encroachment. **Borough of Quakertown**, 15-35 North Second Street, P. O. Box 727, Quakertown, PA 18951. To place fill material in 0.37 acre of wetlands (PFO) associated with the proposed expansion of the existing Quakertown Borough Wastewater Treatment Plant. The project is located along the south side of Erie Road at a point approximately 2,000 feet north from the intersection of Doylestown Pike (SR 0309) and Nick Luca Drive (Quakertown, PA Quadrangle N: 12.4 inches; W: 10.1 inches) in Richland Township, **Bucks County**.

**E46-796.** Encroachment. **Abington Township**, 1176 Old York Rd. Abington, PA 19001. To excavate and maintain fill within the assumed 100-year floodway of an unnamed tributary to Sandy Run (TSF) and to relocate approximately 100 feet of this stream through a proposed stormwater management facility. This application is also a request for an Environmental Assessment approval for two onstream nonjurisdictional dams to be constructed as stormwater management facilities. This site is located approximately 300 feet east of the intersection of Jackson Avenue and Spear Avenue and is associated with the Susquehanna Woods Stormwater Management Control Project (Germantown USGS Quadrangle N: 21.9 inches, W: 3.3 inches) in Abington Township, **Montgomery County**.

**E46-797.** Encroachment. **SEPTA**, 1234 Market St, 12th Floor, Philadelphia, PA 19107-3780. To replace the existing superstructure of Bridge 5.74 of the Warminster Regional Rail Line and place and maintain R-6 rock as scour protection around the ten bridge piers and two abutments. The work also consists of the construction of a temporary road crossing for construction access to the site. Bridge 5.74 spans Pennypack Creek and an unnamed tributary to Pennypack Creek near the rail lines intersection with Warminster Road (Hatboro, PA Quadrangle N: 7.3 inches; W: 14.8 inches) in Hatboro Borough and Upper Moreland Township, **Montgomery County**.

**E09-765.** Encroachment. **AT&T Corporation**, Promenade Annex PA 189, 1200 Peachtree Street, NE, Atlanta, GA 30309. To install and maintain a fiber optic utility line across the following streams and wetlands: 1. Unnamed tributary to Tinicum Creek (EV-CWF) (Lumberville, PA-NJ USGS Quadrangle N: 21.1 inches, W: 11.7 inches) and adjacent wetland; 2. Unnamed tributary to Tinicum Creek (EV-CWF) (Bedminster, PA USGS Quadrangle N: 17.4 inches, W: 0.15 inch) and adjacent wetland; 3. Tinicum Creek (EV-CWF, SR) (Bedminster, PA USGS Quadrangle N: 16.9 inches, W: 1.0 inch) and adjacent wetland; 4. Tohickon Creek (CWF, SR) (Bedminster, PA USGS Quadrangle N: 15.5 inches, W: 5.1 inches) and adjacent wetland; 5. Unnamed Tributary to Tohickon Creek (TSF) (Quakertown, PA USGS Quadrangle N: 7.8 inches, W: 7.9 inches) and adjacent wetland; 6. Morgan Creek (TSF) (Quakertown, PA USGS Quadrangle N: 7.2 inches, W: 12.3 inches) and adjacent wetland; 7. Beaver Run (EV-TSF) and an unnamed tributary to Beaver Run (EV-TSF) (Quakertown, PA USGS Quadrangle N: 9.6 inches, W: 15.7 inches) and adjacent wetland; 8. A wetland crossing along an unnamed tributary to Beaver Run (EV-TSF) (Quakertown, PA USGS Quadrangle N: 12.1 inches; W: 15.9 inches). This project is a segment of the AT&T Fiber Optic Cable Installation Project which extends from Cherryville, NJ to Lanark, PA. Wetland disturbance will be minimized by either directional boring or utilizing existing conduits. This is a linear utility project which affects Tinicum Township, Bedminster Township, Richland Township and Quakertown Borough in **Bucks County**.

**E46-799.** Encroachment. **East Norriton Shopping Center Assoc. LP**, 701 East Gate Drive, Ste 225, Mt. Laurel, NJ 08054. To perform the following activities associated with the East Norriton Crossing Shopping Center: 1. To construct and maintain a stream crossing consisting of a 8.92-foot by 16.00-foot arch bridge and a 9.42-foot by 20.75-foot arch bridge. This structure will provide roadway access across the East Branch of Stoney Run; 2. To perform regrading along the floodway of the East Branch of Stoney Run; 3. To cap an existing spring. This site is located on the northern corner of the intersection of Germantown Pike (S. R. 422) and DeKalb (S. R. 202) (Lansdale, Pa Quadrangle N: 3.2 inches; W: 8.8 inches) in East Norriton Township, **Montgomery County**.

*Northeast Regional Office, Regional Soils and Waterways Section, 2 Public Square, Wilkes-Barre, PA 18711-0790, (717) 826-5485.*

**E40-487.** Encroachment. **Frederick R. and Dana L. Buckman**, 7 Bramblewood Drive, Shavertown, PA 18708. To construct and maintain a private recreational dock/boathouse in Harveys Lake (HQ-CWF). The proposed structure has dimensions of 50 feet (Lakeward) by 30 feet. The project is located at Pole 169.5 Lakeside Drive (Harveys Lake, PA Quadrangle N: 21.5 inches; W: 7.5 inches), in Harveys Lake Borough, **Luzerne County** (Baltimore District, U.S. Army Corps of Engineers).

**E40-488.** Encroachment. **William B. and Mary Lynn Pizzolato**, 3 Bramblewood Drive, Shavertown, PA 18708. To construct and maintain a pile-supported private recreational dock/boathouse in Harveys Lake (HQ-CWF). The proposed structure has dimensions of 50 feet (Lakeward) by 30 feet. The project is located at Pole No. 170, Lakeside Drive (Harveys Lake, PA Quadrangle N: 21.5 inches; W: 7.5 inches) in Harveys Lake Borough, **Luzerne County** (Baltimore District, U. S. Army Corps of Engineers).

**E40-489.** Encroachment. **SADG-6 Limited Partnership**, 100 Colliery Road, Dickson City, PA 18519. To construct and maintain a stream enclosure of Toby Creek (CWF), consisting of approximately 300 linear feet of twin 14-foot by 6-foot concrete box culverts, for the purpose of construction of a Rite Aid Pharmacy. The project is located on the west side of S. R. 0415 at the intersection of S. R. 0415 and S. R. 0309 (Kingston, PA Quadrangle N: 14.7 inches; W: 11.0 inches) in Dallas Borough, **Luzerne County** (Baltimore District, U.S. Army Corps of Engineers).

**E45-335A.** Encroachment. **Anthony Ponder**, 860 Penn Estates, East Stroudsburg, PA 18301. To amend Permit No. E45-335 to include the placement of fill in an additional 0.03 acre of wetlands for the purpose of constructing an attached one-car garage and wooden deck. The total wetland encroachment is approximately 0.08 acre. The project is located at Lot 154 of Penn Estates Residential Subdivision, Section D, approximately 1.7 miles west of the intersection of S. R. 0447 and S. R. 0191 (East Stroudsburg, PA Quadrangle N: 6.7 inches; W: 15.9 inches) in Stroud Township, **Monroe County** (Philadelphia District, U. S. Army Corps of Engineers).

*Southcentral Regional Office, Water Management Program, Soils and Waterways Section, One Ararat Boulevard, Room 126, Harrisburg, PA 17110, (717) 657-4590.*

**E01-191.** Encroachment. **Latimore Township**, David Myers, P. O. Box 218, York Springs, PA 17372. To remove a 30 foot long by 10 foot wide gravel bar in an unnamed tributary to Latimore Creek and to realign the stream in this section located west of Bonner's Hill Road bridge just south of Mountain Road (Dillsburg, PA Quadrangle N: 5.8 inches; W: 14.5 inches) in Latimore Township, **Adams County**.

**E05-260.** Encroachment. **Hyndman Borough**, Sharon Shaffer, P. O. Box 486, Hyndman, PA 15545. To construct and maintain concrete floodwalls for an overall total length of 369 feet along the right bank of Wills Creek located immediately upstream and downstream of Schellsburg Street Bridge (Hyndman, PA Quadrangle N: 13.6 inches; W: 13.8 inches) in Hyndman Borough, **Bedford County**.

**E06-509.** Encroachment. **Gerard and Rhoda Nissley**, 313 Steeplechase Drive, Elverson, PA 19520. To construct and maintain a driveway crossing consisting of twin 84-inch culverts in the channel of a tributary to the Conestoga River at a point approximately 400 feet downstream of Route 23 (Morgantown, PA Quadrangle N: 5.6 inches; W: 0.6 inch) in Caernarvon Township, **Berks County**.

**E06-510.** Encroachment. **Heidelberg Township**, Russ Rogers, P. O. Box 241, Robesonia, PA 19551. To remove an existing structure and to construct and maintain a bridge having a clear span of 30 feet and an underclearance of 5 feet across the channel of Spring Creek at a point at Heidelberg Road (Sinking Spring, PA Quadrangle N: 18.0 inches; W: 13.3 inches) in Heidelberg and Lower Heidelberg Townships, **Berks County**.

**E36-650.** Encroachment. **PA Turnpike Commission**, Andrew Lutz, P. O. Box 67676, Harrisburg, PA 17106. To rehabilitate and maintain two mainline five-span Turnpike bridges by widening the decks and four piers at each bridge. Gabion slope wall protection will be placed under each bridge from the abutments to edge of stream for slope stabilization. Bridge EB-533 spans the Cocalico Creek at Milepost 282.40 and bridge EB-535 crosses the Little Cocalico Creek at MP 283.06 (Ephrata, PA Quadrangle N: 20.9 inches; W: 2.4 inches) in East and West Cocalico Townships, **Lancaster County**.

**E38-117.** Encroachment. **Pine Meadows Golf Course**, Larry Raybold, 199 W. McKinley Ave., Myerstown, PA 17067. To enlarge, reshape and excavate to deepen five existing golf course ponds to provide additional storage capacity for golf course irrigation. The ponds are to be maintained and cleaned out on drainage tributaries to the Little Swatara Creek. The Pine Meadows Golf Course is located on the west side of SR 343 (Fredericksburg, PA Quadrangle N: 6.5 inches; W: 7.0 inches) in Bethel Township, **Lebanon County**.

*Northcentral Region, Water Management, Soils and Waterways Section, F. Alan Sever, Chief, 208 West Third St., Suite 101, Williamsport, PA 17701.*

**E17-317.** Encroachment. **J. Richard Fullington Jr.**, 929 S. 6th St., Clearfield, PA 16830. To place and maintain fill for a driveway in the floodway of Stinky Run and across 0.015 acre of wetlands located off Clark Street approximately 600 feet east of the RT 879 overpass (Clearfield, PA Quadrangle N: 3.0 inches; W: 7.2 inches) in Lawrence Township, **Clearfield County**. The stream is designated CWF and this project will impact 180 feet of stream and 0.015 acre of wetlands.



**E53-311.** Encroachment. **DCNR, Bureau of Forestry**, 3150 E. Second St., Coudersport, PA 16915-0673. To construct and maintain a 122-inch wide by 75-inch high corrugated metal pipe with associated fill and riprap in the East Fork of Sinnemahoning Creek located at a gas pipeline crossing which is approximately 3,000 feet south-east of the Rock Ridge Road and SR 0044 intersection (Cherry Springs, PA Quadrangle N: 7.42 inches; W: 14.6 inches) in Summit Township, **Potter County**. Estimated stream disturbance is 60 linear feet with no wetland impact; stream classification is EV.

**E59-358.** Encroachment. **Gordon and Ester Brace**, 249 S. Elk Run Rd., Mainesburg, PA 16932. To construct and maintain an overflow channel approximately 500 feet long and to replace, stabilize and maintain a gravel dike approximately 300 feet in length along Elk Run (Roseville, PA Quadrangle N: 11.0 inches; W: 12.2 inches) in Sullivan Township, **Tioga County**. Estimated stream disturbance is approximately 500 feet with no wetland impacts; stream classification is Stock Trout Fishery.

*Southwest Regional Office, Soils and Waterways Section, 400 Waterfront Drive, Pittsburgh, PA 15222-4745.*

**E04-253.** Encroachment. **Empire Terminal, Inc.**, Suite 110, 731—733 Washington Road, Pittsburgh, PA 15228-0999. To modify the existing barge dock by constructing and maintaining a 270 foot long sheet pile wall along the left bank of the Ohio River (WWF) near River Mile 23.7 (Beaver PA, Quadrangle N: 11.1 inches; W: 1.7 inches) in Monaca Borough, **Beaver County**. Note site was originally permitted under E04-079.

**E11-259.** Encroachment. **The Home Depot**, 3096 Hamilton Boulevard, South Plainfield, NJ 07080. To place and maintain fill in 0.2 acre of wetlands (PEM); for the purpose of developing a commercial site. The applicant proposes to meet the wetland replacement obligation by contributing to the Pennsylvania Wetland Replacement Fund. The project is located just south of the Johnstown-Cambria County Airport (Giestown, PA Quadrangle N: 10.5 inches; W: 11.5 inches) in Richland Township, **Cambria County**.

**E02-1221.** Encroachment. **Oak Park Associates, Inc.**, P. O. Box E, Irwin, PA 15642. To place and maintain rip-rap bank protection for a distance of approximately 350 feet along the left bank of Jacks Run (HQ-TSF) and to widen the channel of said stream located just east of the intersection of Long Run Road and Lincoln Way Road (McKeesport, Pa Quadrangle N: 15.9 inches; W: 7.9 inches) in White Oak Borough, **Allegheny County**.

**E02-1222.** Encroachment. **Plum Borough Municipal Authority**, 4575 New Texas Road, Pittsburgh, PA 15239. To place and maintain fill in 0.3 acre of wetlands (PEM); to place and maintain fill in the floodway and to construct and maintain a 2.2 mg sewage detention facility in the floodway fringe of Plum Creek (WWF). The project is located on the north east side of Leechburg Road at the confluence of Plum Creek and Little Plum Creek (Bradock PA Quadrangle N: 21.7 inches; W: 4.8 inches) in Plum Borough, **Allegheny County**. The applicant proposes to meet the wetland replacement requirements by contributing to the Wetland Replacement Fund.

**E02-1223.** Encroachment. **Chatfield Properties, L. P.**, South Pittsburgh Technology Park, 3117 Washington Park, Bridgeville, PA 15017-1496. To construct and maintain a 118 foot long by 11 foot high concrete gabion wall along the right bank of Coal Run (WWF). The project is located on the south side of Bursca Drive near its intersection with Washington Pike Road (S. R. 0519)

(Bridgeville PA Quadrangle N: 17.8 inches; W: 15.6 inches) in South Fayette Township, **Allegheny County**.

**E03-368.** Encroachment. **PA Department of Transportation, District 10-0**, P. O. Box 429, Route 286 South, Indiana, PA 15701. To remove the existing structure and to construct and maintain a single span bridge having a normal span of 106.0 feet and an underclearance of 11.6 feet across Buffalo Creek (TSF) for the purpose of improving transportation safety and roadway alignment. Also proposed, is the construction and maintenance of two rock lined outfall channels at the proposed bridge. The project is located on S. R. 3015, Section 150 approximately 3,500 feet south of the Village of West Winfield (Worthington, PA Quadrangle N: 6.2 inches; W: 8.8 inches) in North Buffalo Township, **Armstrong County**.

**E65-687.** Encroachment. **PA Department of Transportation**, P. O. Box 459, Uniontown, PA 15401-0459. To remove the existing structure and to construct and maintain a bridge having a clear span of 11.0 feet and an underclearance of 7.0 feet across Belson Run (WWF) located on S. R. 3089 Section G 01. The project includes construction and maintenance of a temporary stream crossing consisting of one 72-inch diameter pipe culvert (Mt. Pleasant, Pa Quadrangle N: 14.6 inches; W: 17.1 inches) in Hempfield Township, **Westmoreland County**.

**E65-688.** Encroachment. **Hempfield Township Supervisors**, R. R. 6, Box 500 Woodward Drive, Greensburg, PA 15601-9301. To remove the existing structure and to construct and maintain a bridge having a clear span of 16.0 feet and an underclearance of 6.5 feet across an Unnamed Tributary to Jacks Run (WWF) located on Bothwell Road (T-798) at a point approximately 1,600 feet north of the intersection of Blank School Road and Bothwell Road (Greensburg PA, Quadrangle N: 13.7 inches; W: 3.7 inches) in Hempfield Township, **Westmoreland County**.

**E65-689.** Encroachment. **Hempfield Township Supervisors**, R. R. 6, Box 500 Woodward Drive, Greensburg, PA 15601-9310. To remove the existing bridge and to construct and maintain a bridge having a clear span of 12 feet and an underclearance of 6.5 feet across an Unnamed Tributary to Brush Creek (WWF) located on Old Route 66 approximately 400 feet south of the intersection of Old Route 66 and S. R. 1032. The project includes construction and maintenance of a temporary roadway crossing (Greensburg, Pa Quadrangle N: 17.0 inches; W: 8.5 inches) in Hempfield Township, **Westmoreland County**.

#### DAM SAFETY

**Applications received under the Dam Safety and Encroachments Act (32 P. S. §§ 693.1—693.27) and section 302 of the Flood Plain Management Act (32 P. S. § 679.302) and requests for certification under section 401 of the Federal Water Pollution Control Act.**

*Central Office: Bureau of Waterways Engineering, 400 Market Street, 6th Floor, P. O. Box 8554, Harrisburg, PA 17105-8554, (717) 787-8568.*

**D46-328.** Dam. **Gambone Brothers Development Company** (P. O. Box 287, Fairview Village, PA 19409). To construct, operate and maintain a stormwater detention dam (Railroad Basin) across a tributary to the Schuylkill River (WWF) (Norristown, PA Quadrangle N: 15.0 inches; 14.8 inches) in Upper Merion Township, **Montgomery County**. This facility is at the site of the proposed Gulph Mills Business Park.



---

**ENVIRONMENTAL ASSESSMENT**

---

**Requests for Environmental Assessment approval under 25 Pa Code § 105.15 and requests for certification under section 401 of the Federal Water Pollution Control Act.**

---

*Central Office: Bureau of Waterways Engineering, 400 Market Street, 6th Floor, P. O. Box 8554, Harrisburg, PA 17105-8554, (717) 787-8568.*

**EA15-022CO.** Environmental Assessment. **Richard H. Carnathan** (315 Gum Tree Road, Coatesville, PA 19320). To construct and maintain a nonjurisdictional dam across a tributary to Buck Run (TSF, MF) for aesthetics located approximately 1,800 feet northeast of the intersection of Buck Run Road (S.R. 3043) and Doe Run Road (Coatesville, PA Quadrangle N: 8.3 inches; W: 14.5 inches) in Highland Township, **Chester County**.

---

**ACTIONS**

---

**FINAL ACTIONS TAKEN UNDER THE PENNSYLVANIA CLEAN STREAMS LAW AND THE FEDERAL CLEAN WATER ACT**

[National Pollution Discharge Elimination System Program (NPDES)]

**DISCHARGE OF CONTROLLED INDUSTRIAL WASTE AND SEWERAGE WASTEWATER**
**(Part I Permits)**

The Department of Environmental Protection (Department) has taken the following actions on previously received permit applications and requests for plan approval and has issued the following significant orders.

Persons aggrieved by this action may appeal, under section 4 of the Environmental Hearing Board Act (35 P. S. § 7514), and 2 Pa.C.S. §§ 501—508 and 701—704 (relating to the Administrative Agency Law) to the Environmental Hearing Board, 400 Market Street, Floor 2, P. O. Box 8457, Harrisburg, PA 17105-8457, (717) 787-3483. Appeals must be filed with the Environmental Hearing Board within 30 days of receipt of written notice of this action unless the appropriate statute provides a different time period. Copies of the appeal form and the Board's rules of practice and procedure may be obtained from the Board. The appeal form and the Board's rules of practice and procedure are also available in braille or on audiotape from the Secretary to the Board at (717) 787-3483. This paragraph does not, in and of itself, create any right of appeal beyond that permitted by applicable statutes and decisional law.

Persons with a disability who wish to attend the hearing and require an auxiliary aid, service or other accommodation to participate in the proceedings, should contact the specified program. TDD users may contact the Department through the Pennsylvania AT&T Relay Service at 1 (800) 654-5984.

**Industrial waste and sewerage actions under The Clean Streams Law (35 P. S. §§ 691.1—691.1001).**

---

*Southeast Regional Office: Regional Water Management Program Manager, Lee Park, Suite 6010, 555 North Lane, Conshohocken, PA 19428, (610) 832-6130.*

**WQM Permit No. 1598401.** Sewerage. **Owen J. Roberts School District**, 901 Ridge Road, Pottstown, PA

19465. Construction of a sewage treatment plant to serve Owen J. Roberts High School located in South Coventry Township, **Chester County**.

**WQM Permit No. 2397412.** Sewerage. **Relocation Resources Inc.**, 120 Longwater Drive, Norwell, MA 02061. Construction of a sewage to serve 131 Appletree Drive located in Upper Providence Township, **Delaware County**.

**WQM Permit No. 2397415.** Sewerage. **Newtown Township Municipal Authority**, 209 Bishop Hollow Road, Newtown Square, PA 19073. Replacement of an existing 8" sanitary sewer pipe with a 10" PVC pipe located in Newtown Township, **Delaware County**.

**WQM Permit No. 1598404.** Sewerage. **Borough of Spring City**, 6 South Church Street, Spring City, PA 19475. Construction and operation of dechlorination facility at their sewage treatment plant located in Spring City Borough, **Chester County**.

**NPDES Permit No. PA0054062.** Industrial waste. **Agway Energy Products**, East Walnut Street, Colmar, PA 18915, is authorized to discharge from a facility located in Hatfield Township, **Montgomery County**, to a tributary to West Branch of Neshaminy Creek.

**NPDES Permit No. PA0030571, Amendment No. 1.** Sewerage. **New Life Youth & Family Services**, P. O. Box 203, 585 Freeman School Road, Harleysville, PA 19428 is authorized to discharge from a facility located in Lower Salford Township, **Montgomery County**, to an unnamed tributary to East Branch Perkiomen Creek.

**NPDES Permit No. PA0053074.** Sewerage. **Valley Green Corporate Center**, 1767 Sentry Parkway West, Suite 205, Blue Bell, PA 19422, is authorized to discharge from a facility located in Whitmarsh Township, **Montgomery County** into Sandy Run Creek.

**NPDES Permit No. PA0057371.** Sewerage. **Relocation Resources Inc.**, 120 Longwater Drive, Norwell, MA 02061, is authorized to discharge from a facility located in Upper Providence Township, **Delaware County** to an unnamed tributary to Ridley Creek.

**NPDES Permit No. PA0054305.** Industrial waste. **Sun Company, Inc. (R&M)**, 1800 Market Street, Ten Penn Center, Philadelphia, PA 19103-1699, is authorized to discharge from a facility located in West Whiteland Township, **Chester County** into an unnamed tributary to Valley Creek.

*Northeast Regional Office: Water Management Program Manager, 2 Public Square, Wilkes-Barre, PA 18711-0790, (717) 826-2511.*

**NPDES Permit No. PA-0063096.** Sewerage. **Seiders Hill, Inc.**, P. O. Box 359, Pottsville, PA 17901, is authorized to discharge from a facility located in North Manheim Township, **Schuylkill County** to the West Branch of the Schuylkill River.

**NPDES Permit No. PA-0061271.** Sewerage. **P & S Developers**, P. O. Box 460, Tunkhannock, PA 18657, is authorized to discharge from a facility located in New Milford Township, **Susquehanna County** to an Unnamed Tributary of Nine Partners Creek.

*Southwest Regional Office, Water Management Program Manager, 400 Waterfront Drive, Pittsburgh, PA 15222-4745, (412) 442-4000.*

**Permit No. 2681401, Amendment No. 1,** Sewerage. **Terry and Regina Lambie**, R. D. 2, Dunbar, PA 15431. Expansion of sewage treatment plant located in the

Township of Upper Tyrone, **Fayette County** to serve the Terrace Acres Mobile Home Park.

**Permit No. 3297409.** Sewerage, **Glen and Amy Gomish**, RR2, Box 880, Homer City, PA 15748. Construction of a single residence sewage treatment plant located in the Township of Blacklick, **Indiana County** to serve the Gomish Residence.

**Permit No. 6396403, Amendment No. 2.** Sewerage, **South Strabane Township Sewer Authority**, 550 Washington Road, Washington, PA 15301. Construction of a parallel interceptor located in the Township of South Strabane, **Washington County** to serve the Manifold Road/Cameron Road.

**Permit No. 6397404.** Sewerage, **David and Laura Benning**, 13 Shannon Road, Monongahela, PA 15063. Construction of a single residence sewage treatment plant located in the Township of Fallowfield, **Washington County** to serve the Benning Residence.

**NPDES Permit No. PA0002305, Amendment No. 1.** Industrial waste, **Robertshaw Controls Company, New Stanton Division**, One Robertson Drive, New Stanton, PA 15672 is authorized to discharge from a facility located at New Stanton Borough, **Westmoreland County**.

**NPDES Permit No. PA0005037, Amendment No. 2..** Industrial waste, **GPU Generation, Inc.**, 1001 Broad Street, Johnstown, PA 15907 is authorized to discharge from a facility located at Homer City Power Station, Center Township, **Indiana County**.

**NPDES Permit No. PA0098876.** Industrial waste, **YMCA of Pittsburgh**, 51 McMurray Road, Upper St. Clair, PA 15241 is authorized to discharge from a facility located at Upper St. Clair Township, **Allegheny County** to McLaughlin Run.

*Northwest Regional Office, Regional Water Management Program Manager, 230 Chestnut Street, Meadville, PA 16335-3481, (814) 332-6942.*

**WQM Permit No. 2098401.** Sewerage, **Cheryl S. Warner**, SRSTP, R. R. 1, Box 3214, Titusville, PA 16354. Construction of Cheryl S. Warner SRSTP located in Oil Creek Township, **Crawford County**.

**WQM Permit No. 4398402.** Sewerage, **John P. and Melinda J. Holfelder, Jr.**, 4174 Bethel Rd., New Wilmington, PA 16142. Construction of John P. and Melinda J. Holfelder SRSTP located in Wilmington Township, **Mercer County**.

**WQM Permit No. 1698402.** Sewerage, **John R. and Linda S. Gatesman**, Box 122, Sunset Dr., Lucinda, PA 16235. Construction of John R. and Linda S. Gatesman SRSTP located in Knox Township, **Clarion County**.

**NPDES Permit No. PA0103136.** Sewage, **Woodhaven Mobile Home Park**, 7950 Page Road, Wattsburg, PA 16442 is authorized to discharge from a facility located in Greene Township, **Erie County** to Six Mile Creek.

**NPDES Permit No. PA0020605.** Sewage, **Municipal Authority of the Borough of Union City**, 12 South Main Street, Union City, PA 16438 is authorized to discharge from a facility located in Union Township, **Erie County** to the South Branch of French Creek.

**NPDES Permit No. PA0222496.** Sewage, **Summerville Municipal Authority**, P. O. Box 278, Summerville, PA 15864 is authorized to discharge from a facility located in Summerville Borough, **Jefferson County** to Runaway Run.

**INDIVIDUAL PERMITS  
(PAS)**

**The following approvals for coverage under NPDES Individual Permit for discharge of stormwater from construction activities have been issued.**

*Northcentral Region, Water Management, Soils and Waterways Section, F. Alan Sever, Chief, 208 West Third St., Williamsport, PA 17701.*

<i>NPDES Permit No.</i>	<i>Applicant Name and Address</i>	<i>County and Municipality</i>	<i>Receiving Stream</i>
PAS10F065-1 Creek	Woodmont Corp 6500 West Freeway Suite 900 Fort Worth, TX 76116	Centre County College Twp.	Unt. Spring Creek

**INDIVIDUAL PERMITS  
(PAR)**

The following parties have submitted Notices of Intent (NOIs) for Coverage under (1) General NPDES Permit(s) to discharge wastewater into the surface waters of this Commonwealth. The approval of coverage under these general NPDES permits is subject to applicable effluent limitations, monitoring, reporting requirements and other conditions set forth in the general permit; (2) General Permit(s) for Beneficial Use of Sewage Sludge or Residential Septage by Land Application in Pennsylvania. The approval of coverage for land application of sewage sludge or residential septage under these general permits is subject to pollutant limitations, pathogen and vector attraction reduction requirements, operational standards, general requirements, management practices and other conditions set forth in the respective general permit. The Department of Environmental Protection approves the following coverages under the specified General Permit.

The EPA Region III Regional Administrator has waived the right to review or object to this permit action under the waiver provision: 40 CFR 123.24.

The application and related documents, effluent limitations, permitting requirements and other information are on file and may be inspected and arrangement made for copying at the contact office noted.

*List of NPDES and/or other  
General Permit Type*

PAG-1	General Permit For Discharges From Stripper Oil Well Facilities
PAG-2	General Permit For Discharges of Stormwater From Construction Activities
PAG-3	General Permit For Discharges of Stormwater From Industrial Activities
PAG-4	General Permit For Discharges From Single Residence Sewage Treatment Plant
PAG-5	General Permit For Discharges From Gasoline Contaminated Ground Water Remediation Systems
PAG-6	General Permit For Wet Weather Overflow Discharges From Combined Sewer Systems
PAG-7	General Permit For Beneficial Use of Exceptional Quality Sewage Sludge By Land Application
PAG-8	General Permit For Beneficial Use of Non-Exceptional Sewage Sludge By Land Application to Agricultural Land, Forest, a Public Contact Site or a Land Reclamation Site
PAG-9	General Permit For Beneficial Use of Residential Septage By Land Application to Agricultural Land, Forest or a Land Reclamation Site

*General Permit Type—PAG 2*

*Facility Location  
County and  
Municipality*

<i>Facility Location County and Municipality</i>	<i>Permit No.</i>	<i>Applicant Name and Address</i>	<i>Receiving Stream or Body of Water</i>	<i>Contact Office and Telephone No.</i>
South Heidelberg Township Berks County	PAR-10-C207	Retail Development Sinking Spring Drive-In Harrison & Grass 20 Erford Road, Suite 201 Lemoyne, PA 17043	Tulpehocken Creek	Berks County CD P. O. Box 520 1238 County Welfare Rd. Leesport, PA 19533 610-372-4657
Union Township Berks County	PAR-10-C208	Blackwood Estates Galahad Corporation 4 Galahad Lane Monocacy Station, PA 19542	UNT Schuylkill River	Berks County CD P. O. Box 520 1238 County Welfare Rd. Leesport, PA 19533 610-372-4657
Exeter Township Berks County	PAR-10-C198	Overlook Woods Rodolfo Folino 68 Southhampton Drive Reading, PA 19610	UNT Antietam Creek	Berks County CD P. O. Box 520 1238 County Welfare Rd. Leesport, PA 19533 610-372-4657
Spring Township Berks County	PAR-10-C209	Spring Ridge Woods Stephen Najarian President Estate Properties, Inc. 825 Wyomissing Blvd., Suite 203 Wyomissing, PA 19610	Cacoosing Creek	Berks County CD P. O. Box 520 1238 County Welfare Rd. Leesport, PA 19533 610-372-4657
East Pennsboro Township Cumberland County	PAR-10-H154	Deluxe Development Corp. Westwood Hills Phase I P. O. Box 323 499 West 3rd Street Berwick, PA 18603	UNT Susquehanna River	Cumberland County CD 43 Brookwood Avenue Suite 4 Carlisle, PA 17013 717-240-7812
Manheim Township Lancaster County	PAR-10-O-267	Crown Properties III 1910 Fruitville Pike Lancaster, PA 17601	Little Conestoga Creek	Lancaster County CD 1383 Arcadia Rd. Room 6 Lancaster, PA 17601 717-299-5361
Manheim Township Lancaster County	PAR-10-O-274	Lancaster Airport Authority 500 G Airport Road Lititz, PA 17543	UNT Conestoga Creek	Lancaster County CD 1383 Arcadia Rd. Room 6 Lancaster, PA 17601 717-299-5361

<i>Facility Location County and Municipality</i>	<i>Permit No.</i>	<i>Applicant Name and Address</i>	<i>Receiving Stream or Body of Water</i>	<i>Contact Office and Telephone No.</i>
Mount Joy Township Lancaster County	PAR-10-O-282	Jay Greider President 325 E. Willow Street Elizabethtown, PA 17022	UNT Little Chickies Creek	Lancaster County CD 1383 Arcadia Rd. Room 6 Lancaster, PA 17601 717-299-5361
East Donegal Township Lancaster County	PAR-10-O-284	Frey Hoffer Joint Venture 12 Fuhrman Road Marietta, PA 17547	Susquehanna River	Lancaster County CD 1383 Arcadia Rd. Room 6 Lancaster, PA 17601 717-299-5361
Manor Township Lancaster County	PAR-10-O-299	Risco Partners 11 West State Street Quarryville, PA 17566	Conestoga Creek	Lancaster County CD 1383 Arcadia Rd. Room 6 Lancaster, PA 17601 717-299-5361
Clearfield County Huston Township	PAR101744	Bruce Hixon P. O. Box 98B Penfield, PA 15849	Heath Run	Clearfield CCD 650 Leonard St. Clearfield, PA 16830 814-765-2629
Clinton County Woodward Township	PAR101918	Woodward Twp. River Park Woodward Twp. Supervisors 101 Riverside Terrace Lock Haven, PA 17745	W. Br. Susquehanna River	Clinton CCD 36 Spring Run Rd. Rm. 104 Mill Hall, PA 17751-1631 717-726-3798
Union County West Buffalo Township	PAR106824	Sacred Heart Church of Jesus 814 St. Louis T. Lewisburg, PA 17837	Buffalo Creek	Union CCD 60 Bull Run Crossing Lewisburg, PA 17837 717-523-8782
Northampton Co. Bethlehem Twp.	PAR10U052-R	Dale Nauman 2311 Easton Avenue Bethlehem, PA 18020	Nancy Run	Northampton CD 610-746-1971
Schuylkill Co. City of Pottsville	PAR10S754	Providence Place of Pottsville G. M. Leader Corp. 1528 Sand Hill Rd. Hummelstown, PA 17036	W. Branch Schuylkill River	Schuylkill CD 717-622-3742

*General Permit Type—PAG 03*

<i>Facility Location County and Municipality</i>	<i>Permit No.</i>	<i>Applicant Name and Address</i>	<i>Receiving Stream or Body of Water</i>	<i>Contact Office and Telephone No.</i>
Lancaster County Mount Joy Township	PAR203587	DONSCO, Inc. Mount Joy Building No. 10 P. O. Box 2001 Wrightsville, PA 17369-0040	Little Chickies Creek	Southcentral Region Water Management 1 Ararat Blvd. Harrisburg, PA 17110 (717) 657-4590
Berks County Reading City	PAR803621	Consolidated Rail Corporation Spring Street (Reading) Yard 7th and Spring Streets Reading, PA 19601	Schuylkill River	Southcentral Region Water Management 1 Ararat Blvd. Harrisburg, PA 17110 (717) 657-4590
Cumberland County Mechanicsburg Boro/Hampden Twp.	PAR123547	Ralston Purina Company 6509 Brandy Lane Mechanicsburg, PA 17055	Trindle Spring Run	Southcentral Region Water Management 1 Ararat Blvd. Harrisburg, PA 17110 (717) 657-4590

<i>Facility Location County and Municipality</i>	<i>Permit No.</i>	<i>Applicant Name and Address</i>	<i>Receiving Stream or Body of Water</i>	<i>Contact Office and Telephone No.</i>
York County Mt. Wolf Borough	PAR143523	Georgia-Pacific Corporation Mt. Wolf Facility 25 Walnut Street Mt. Wolf, PA 17347	Manhattan Run	Southcentral Region Water Management 1 Ararat Blvd. Harrisburg, PA 17110 (717) 657-4590
Cumberland County Middlesex Township	PAR803617	Schneider National Carriers CL7 1 Schneider Drive Carlisle, PA 17013	Retention Pond in Adjacent Field	Southcentral Region Water Management 1 Ararat Blvd. Harrisburg, PA 17110 (717) 657-4590
York County Manchester Township	PAR803618	Con-Way Central Express XEG CNF Transportation Inc. 3240 Hillview Avenue Palo Alto, CA 94304	Codorus Creek	Southcentral Region Water Management 1 Ararat Blvd. Harrisburg, PA 17110 (717) 657-4590
Franklin County Antrim Township	PAR803619	Con-Way Central Express XHG CNF Transportation Inc. 3240 Hillview Avenue Palo Alto, CA 94304	Sedimentation Pond Conococheaque Creek	Southcentral Region Water Management 1 Ararat Blvd. Harrisburg, PA 17110 (717) 657-4590
Berks County	PAR803620	McNeilus Truck & Manufacturing Co. Morgantown PA Facility 955 Hemlock Road P. O. Box 219 Morgantown, PA 19543	Conestoga River	Southcentral Region Water Management 1 Ararat Blvd. Harrisburg, PA 17110 (717) 657-4590
Conneautville Boro Crawford Cty.	PAR808333	Ashland, Inc., Brand Marketing Bulk Plant No. 714 P. O. Box 391 Ashland, KY 41114	Conneaut Creek	Northwest Region Water Management 230 Chestnut St. Meadville, PA 16335-3481 814-332-6942

*General Permit Type—PAG 04*

<i>Facility Location County and Municipality</i>	<i>Permit No.</i>	<i>Applicant Name and Address</i>	<i>Receiving Stream or Body of Water</i>	<i>Contact Office and Telephone No.</i>
Bedford County Broad Top Township	PAG043589	Broad Top Township (Gerald and June Williams) 1 Municipal Loop Road P. O. Box 57 Defiance, PA 16633-0057	UNT to Six Mile Run	Southcentral Region Water Management Program 1 Ararat Blvd. Harrisburg, PA 17110 (717) 657-4590
Cumberland County Lower Mifflin Township	PAG043590	William L. and Barbara H. Mauchamer 250 Roxbury Road Newville, PA 17241	Ceneter Creek	Southcentral Region 1 Ararat Blvd. Harrisburg, PA 17110 (717) 657-4590
Blair County Freedom Township	PAG043590	Lewis Sovonick III 140 McDonald Road Duncansville, PA 16635	UNT to McDonald Run	Southcentral Region 1 Ararat Blvd. Harrisburg, PA 17110 (717) 657-4590
Washington County Fallowfield Township	PAG046138	David and Laura Benning 13 Shannon Road Monongahela, PA 15603	Unnamed tributary of Pigeon Creek	Southwest Regional Office: Water Management Program Manager 400 Waterfront Drive Pittsburgh, PA 15222-4745 (412) 442-4000

<i>Facility Location County and Municipality</i>	<i>Permit No.</i>	<i>Applicant Name and Address</i>	<i>Receiving Stream or Body of Water</i>	<i>Contact Office and Telephone No.</i>
Indiana County Blacklick Township	PAG046141	Glenn and Amy Gomish R. D.2, Box 880 Homer City, PA 15748	unt to Muddy Run	Southwest Regional Office: Water Management Program Manager 400 Waterfront Drive Pittsburgh, PA 15222-4745 (412) 442-4000
Oil Creek Twp. Crawford City	PAG048482	Cheryl S. Warner RR 1, Box 3214 Titusville, PA 16354	Church Run	Northwest Region Water Management 230 Chestnut St. Meadville, PA 16335-3481 814-332-6942
Harborcreek Twp. Erie Cty.	PAG048485	Edward J. Paradise 7100 Station Rd. Erie, PA 16510	Unnamed Tributary To Sixmile Creek	Northwest Region Water Management 230 Chestnut St. Meadville, PA 16335-3481 814-332-6942
Wilmington Twp. Mercer Cty.	PAG048478	John P. and Melinda J. Holfelder, Jr. 4174 Bethel Rd. New Wilmington, PA 16142	Tributary West Branch Little Neshannock Creek	Northwest Region Water Management 230 Chestnut St. Meadville, PA 16335-3481 814-332-6942
Knox Twp. Clarion Cty.	PAG048487	John R. and Linda S. Gatesman Box 122, Sunset Dr. Lucinda, PA 16235	Unnamed Tributary to Step Creek	Northwest Region Water Management 230 Chestnut St. Meadville, PA 16335-3481 814-332-6942

*General Permit Type—PAG-5*

<i>Facility Location County and Municipality</i>	<i>Permit No.</i>	<i>Applicant Name and Address</i>	<i>Receiving Stream or Body of Water</i>	<i>Contact Office and Telephone No.</i>
Beaver County Brighton Township	PAG056116	Brighton Township Supervisors 1300 Brighton Road Beaver, PA 15009	Unnamed tributary to Two Mile Run	Southwest Regional Office: Water Management Program Manager 400 Waterfront Drive Pittsburgh, PA 15222-4745 (412) 442-4000

**SEWAGE FACILITIES ACT  
PLAN APPROVAL**

**Plan approval granted under the Pennsylvania  
Sewage Facilities Act (35 P. S. §§ 750.1—750.20).**

*Northwest Regional Office, Regional Water Management  
Program Manager, 230 Chestnut Street, Meadville, PA  
16335-3481, (814) 332-6942.*

*Location: Sykesville Borough, Jefferson County*

*Sykesville Borough, 21 East Main Street, Sykesville, PA  
15865.*

*Project Description: This project proposes the construc-  
tion of a conventional sewage collection and conveyance  
system for the Borough of Sykesville and portions of  
Winslow Township, and a 180,000 gpd aerated/facultative  
(3 cell) lagoon STP with UV disinfection.*

The Department's review of the sewage facilities update  
revision has not identified any significant environmental  
impacts resulting from this proposal.

*Regional Office—Water Management Program Manager,  
Southcentral Region, One Ararat Boulevard, Harrisburg,  
PA 17110.*

*Location:* Silver Spring Township, Cumberland County, 6475 Carlisle Pike, Mechanicsburg, PA 17055.

February 24, 1998—The approved land revision (Visaggio's Ristorante, DEP Code No. A3-21925-367-3) provides for the installation of a 3,000 gpd sewage treatment plant with discharge to Simmons Creek. The treatment plant will replace a malfunctioning onlot sewage disposal system. The project is located at the intersection of SR 0944 and T-594.

Any required NPDES Permits or WQM permits must be obtained in the name of the applicant.

## SAFE DRINKING WATER

### Actions taken under the Pennsylvania Safe Drinking Water Act (35 P. S. §§ 721.1—721.17).

*Regional Office: Sanitarian Regional Manager, One Ararat Boulevard, Harrisburg, PA 17110, (717) 657-4692.*

**Permit No. 0197505.** Public water supply. **Buckeye, Incorporated**, Littlestown Borough, **Adams County**. *Responsible Official:* Edward Smariga, President, Appler Limited Partnership, 178 Thomas Johnson Drive, Suite 202L, Frederick, MD 21702; *Type of Facility:* Public water supply permit for two wells, 0 and 5, to serve the Littlestown Borough Community Water System. The proposed combined yield of the two wells will be 90 gallons per minute. Treatment will consist of disinfection using chlorine gas.

**Permit No. 2297502.** Public water supply. **United Water Pennsylvania, Inc.**, Lower Paxton Township, **Dauphin County**. *Responsible Official:* Gregory P. Wyatt, Vice-President, 4211 East Park Circle, Harrisburg, PA 17111; *Type of Facility:* Installation of an inground booster pump station on Fairmont Drive and Locust Lane.

*Northeast Regional Office, Sanitarian Regional Manager, 2 Public Square, Wilkes-Barre, PA 18711-0790, (717) 826-2511.*

**Permit No. 4097503.** Public water supply. **Bryant's Mobile Home Park**, David Bryant, Owner, Rt. 415, Box 121-B, Dallas, PA 18612. This proposal involves the installation of valves, meters, disinfection, treatment and corrosion control equipment on an existing system. It is located in Lehman Township, **Luzerne County**.

*Permit to Operate:* February 12, 1998.

**Permit No. 4097506.** Public water supply. **Pardeesville Water Assn.**, LeRoy Houser, President, RR 2, P4-4, Hazleton, PA 18201. This proposal involves reduction in work to rehabilitate the existing standpipe, construction of a new 180,000 gallon standpipe and utilization of a water softener for iron/manganese removal at Well No. 6. It is located in the Village of Pardeesville, **Luzerne County**.

*Permit to Operate:* March 18, 1998.

**Permit No. 6691502.** Public water supply. **Housing Authority of the County of Wyoming, Whites Ferry Road Apartments**, John Martin, Director, P. O. Box 350, Nicholson, PA 18446-0350. This proposal involves the permitting of an existing community water supply serving the Whites Ferry Road Apartments in Falls Township, **Wyoming County**. This system contains two wells, two booster pumps, three pressure tanks, one storage tank and chlorination.

*Permit to Operate:* March 10, 1998.

**Permit No. 6691503.** Public water supply. **Housing Authority of the County of Wyoming, Old Orchard Apartments**, John Martin, Director, P. O. Box 350, Nicholson, PA 18446-0350. This proposal involves the permitting of an existing community water supply serving the Whites Ferry Road Apartments in Falls Township, **Wyoming County**. This system contains two wells, two booster pumps, disinfection facilities, a storage tank and 2" PVC distribution system.

*Permit to Operate:* March 11, 1998.

*Regional Office: Northcentral Field Operations, Environmental Program Manager, 208 West Third Street, Suite 101, Williamsport, PA 17701.*

**A. 2080010MA1.** Operation. The Department issued an operating permit to **Borough of New Albany** (P. O. Box 286, New Albany, PA, New Albany Borough, **Bradford County**) for operation of the 88,000 gallon finished water storage tank.

*Southwest Regional Office, Regional Manager, Water Supply Management, 400 Waterfront Drive, Pittsburgh, PA 15222-4745, (412) 442-4000.*

**Permit No. 3297503.** Public water supply. **Alverda Community Water Association**, Box 199, Alverda, PA 15710.

*Type of Facility:* Alverda Water System.

*Permit to Construct Issued:* March 13, 1998.

**Permit No. 6397503.** Public water supply. **Pennsylvania-American Water Company**, 800 West Hershey Park Drive, P. O. Box 188, Hershey, PA 17033.

*Type of Facility:* Independence Booster Station.

*Permit to Construct Issued:* March 18, 1998.

**Permit No. 2697501.** Public water supply. **NWL, Inc.**, P. O. Box 188, Farmington, PA 15437.

*Type of Facility:* Mystic Rock Halfway House Water Treatment and Distribution System.

*Permit to Operate Issued:* March 18, 1998.

## HAZARDOUS SITES CLEANUP

### Under the Act of October 18, 1998

#### Proposed Response Fair Oaks Dump Site Leet Township, Allegheny County

The Department of Environmental Protection (Department) under the authority of the Hazardous Sites Cleanup Act (35 P. S. §§ 6020.101—6020.1304) (HSCA), is proposing a response action for the Fair Oaks Dump site, located at 226—228 Hill Street, Leet Township. The Fair Oaks Dump site is approximately 3 acres in size and is situated in a heavy residential area.

Disposal at Fair Oaks Dump site occurred during the late 1940s and early 1950s. Waste materials brought to the site included asbestos felt, galbestos (asbestos felt bonded to galvanized metal), hardened the moplastic resins, bottom ash, galvanizing slag wastes, floor sweepings and construction debris.

Metal analytical results showed concentrations of arsenic, cadmium, lead, mercury and zinc exceeding State-wide cleanup standards under the 1995 Land Recycling

Act. Exposure to these metals poses a direct contact threat. An inhalation threat is posed by piles of asbestos felt and trimmings, a hazardous substance and known carcinogen. Access to the site is unrestricted and homes are located within 10 feet of the disposal area. Other threats include offsite migration of contaminants by means of surface water and potential groundwater contamination.

The purpose of the proposed response is to determine: (1) the nature and extent of contamination; (2) the volume and nature of waste remaining onsite; and (3) the need for remedial action.

The Department considered the following two options: (1) no action; and (2) further investigation to characterize the site and risk posed by the site.

Option 1 would provide no site or risk characteristics.

Option 2 would characterize the nature of the risks and provide a basis for determining any remedial response action.

The Department proposes Option 2 be implemented.

This notice is being provided under section 506(b) of the HSCA. The administrative record which contains information forming the basis and documenting the selection of this response action is available for public review and comment. The administrative record is located at the Department's Southwest Regional Office, 400 Waterfront Drive, Pittsburgh, PA 15222 and is available for review between 9 a.m. and 4 p.m.

The administrative record will be open for comment from April 4, 1998 until July 6, 1998. Persons may submit written comments into the record during this time only, by sending them to Jeffrey J. Jones, Project Manager, PA DEP, 400 Waterfront Drive, Pittsburgh, PA 15222 or by delivering them to this office in person.

In addition persons may present oral comments, for inclusion in the administrative record, at a public hearing on May 5, 1998, at the Ambridge High School Auditorium. Persons wishing to present comments must register with Rita Zettlemayer before May 5, 1998 by telephone at (412) 442-4183 or in writing at 400 Waterfront Drive, Pittsburgh, PA 15222.

Persons with a disability who wish to attend the hearing and require an auxiliary aid, service or other accommodations to participate in the proceeding, should call Rita Zettlemayer at (412) 442-4183 or through the Pennsylvania AT&T Relay Service at (800) 654-5954 (TDD) to discuss how the Department may accommodate their needs.

## LAND RECYCLING AND ENVIRONMENTAL REMEDATION

Under Act 2, 1995

Preamble 3

**The following final reports were submitted under the Land Recycling and Environmental Remediation Standards Act (35 P. S. §§ 6026.101—6026.908).**

Provisions of Chapter 3 of the Land Recycling and Environmental Remediation Standards Act (act) require the Department of Environmental Protection (Department) to publish in the *Pennsylvania Bulletin* a notice of submission of any final reports. A final report is submit-

ted to document cleanup of a release of a regulated substance at a site to one of the act's remediation standards. A final report provides a description of the site investigation to characterize the nature and extent of contaminants in environmental media, the basis for selecting the environmental media of concern, documentation supporting the selection of residential or nonresidential exposure factors, a description of the remediation performed and summaries of sampling methodology and analytical results which demonstrate that the remediation has attained the cleanup standard selected.

For further information concerning the final report, contact the Environmental Cleanup Program in the Department's Regional Office under which the notice of receipt of a final report appears. If information concerning a final report is required in an alternative form, contact the community relations coordinator at the appropriate Regional Office listed. TDD users may telephone the Department through the AT&T Relay Service at 1 (800) 654-5984.

The Department has received the following final reports:

*Southeast Regional Office: Environmental Cleanup Program Manager; Lee Park, Suite 6010, 555 North Lane, Conshohocken, PA 19428, (610) 832-5950.*

**Brandwine Realty II, Inc.**, Concord Township, Delaware County. Samuel J. Kucia, Pennoni Associates, Inc. 3001 Market Street, Philadelphia, PA 19104, has submitted a final report concerning remediation of site groundwater contaminated with solvents. The report is intended to document remediation of the site to meet background standards.

**West Chester Laundry**, West Chester Borough, Chester County. Gloria G. Hunsberger, Powell-Harpstead Inc., 1313 West Chester Pike, West Chester, PA 19382, has submitted a final report concerning remediation of site soil and groundwater contaminated with solvents, petroleum hydrocarbons and polycyclic aromatic hydrocarbons. The report is intended to document remediation of the site to meet the Statewide health standard for soil and site specific standards for groundwater.

## SOLID AND HAZARDOUS WASTE

### LICENSE TO TRANSPORT HAZARDOUS WASTE

**License issued under the Solid Waste Management Act (35 P. S. §§ 6018.101—6018.1003) and regulations for license to transport hazardous waste.**

*Bureau of Land Recycling and Waste Management, Division of Hazardous Waste Management, P. O. Box 8471, Harrisburg, PA 17105-8471.*

**D-Tox, Inc.**, 14 Tobey Road, Bloomfield, CT 06002; License No. **PA-AH 0586**; license issued March 17, 1998.

**M. P. Environmental Services, Inc.**, 3400 Manor Street, Bakersfield, CA 93308; License No. **PA-AH 0585**; license issued March 17, 1998.

**Renewal licenses issued under the Solid Waste Management Act (35 P. S. §§ 6018.101—6018.1003) and regulations for license to transport hazardous waste.**

*Bureau of Land Recycling and Waste Management, Division of Hazardous Waste Management, P. O. Box 8471, Harrisburg, PA 17105-8471.*



**A and A Waste Oil Company, Inc.**, 5200 Raynor Avenue, Linthicum Heights, MD 21090; License No. **PA-AH 0085**; renewal license issued March 13, 1998.

**Carlucci Construction Company, Inc.**, 401 Meadow Street, Cheswick, PA 15024; License No. **PA-AH 0297**; renewal license issued March 17, 1998.

**Gemchem, Inc.**, P. O. Box 384, Lititz, PA 17543; License No. **PA-AH 0259**; renewal license issued March 19, 1998.

**Gensimore Trucking, Inc.**, P. O. Box 5210, Pleasant Gap, PA 16823; License No. **PA-AH 0048**; renewal license issued March 13, 1998.

**John Pfrommer, Inc.**, 1320 Ben Franklin Highway East, Douglassville, PA 19518; License No. **PA-AH 0042**; renewal license issued March 18, 1998.

**Ken's Marine Service, Inc.**, P. O. Box 4001, Bayonne, NJ 07002; License No. **PA-AH S154**; renewal license issued March 18, 1998.

**Northern A-1 Sanitation Services, Inc.**, P. O. Box 40, Kalkaska, MI 49646; License No. **PA-AH 0526**; renewal license issued March 13, 1998.

**South Jersey Pollution Control, Inc.**, 209 Harmony Road, Mickleton, NJ 08056; License No. **PA-AH 0145**; renewal license issued March 16, 1998.

**Stat, Inc.**, P. O. Box 1443, Lenoir, NC 28645; License No. **PA-AH 0532**; renewal license issued March 23, 1998.

**United Industrial Services**, 14-16 West Main Street, Meriden, CT 06451; License No. **PA-AH 0378**; renewal license issued March 19, 1998.

**Van Waters & Rogers Inc.**, 6100 Carillon Point, Kirkland, WA 98033; License No. **PA-AH 0334**; renewal license issued March 17, 1998.

**Hazardous waste transporter license voluntarily terminated under the Solid Waste Management Act (35 P. S. §§ 6018.101-6018.1003), the Infectious and Chemotherapeutic Waste Law (35 P. S. §§ 6019.1-6019.6) and regulations for license to transport hazardous waste.**

*Bureau of Land Recycling and Waste Management, Division of Hazardous Waste Management, P. O. Box 8471, Harrisburg, PA 17105-8471.*

**L. PM. Corporation**, 11 Bird Lane, Rye, NY 10580; License No. **PA-AH 0366**; license terminated March 15, 1998.

**OPERATE WASTE PROCESSING OR DISPOSAL AREA OR SITE**

**Permits under the Solid Waste Management Act (35 P. S. §§ 6018.101-6018.1003) and regulations to operate solid waste processing or disposal area or site.**

*Southwest Regional Office, Regional Solid Waste Manager, 400 Waterfront Drive, Pittsburgh, PA 15222-4745, (412) 442-4000.*

**Permit No. 100663. Kelly Run Landfill, Kelly Run Sanitation, Inc.**, P. O. Box 298, Elizabeth, PA 15037. Operation of a municipal waste landfill in Forward Township, **Allegheny County**. Permit issued in the Regional Office on March 9, 1998 reflecting a change in the shareholder of Kelly Run Sanitation, Inc.

**PREVIOUSLY UNPERMITTED CLASS OF SPECIAL HANDLING WASTE**

**INFECTIOUS OR CHEMOTHERAPEUTIC WASTE**

**Renewal licenses issued under the Solid Waste Management Act (35 P. S. §§ 6018.101-6018.1003), the Infectious and Chemotherapeutic Waste Law (35 P. S. §§ 6019.1-6019.6) and regulations for license to transport infectious and chemotherapeutic waste.**

*Bureau of Land Recycling and Waste Management, Division of Hazardous Waste Management, P. O. Box 8471, Harrisburg, PA 17105-8471.*

**Bio-Oxidation, Inc.**, P. O. Box 8A, Greencastle, PA 17225; License No. **PA-HC 0185**; renewal license issued March 17, 1998.

**AIR POLLUTION**

**OPERATING PERMITS**

**Operating Permits issued under the Air Pollution Control Act (35 P. S. §§ 4001-4015) and regulations to construct, modify, reactivate or operate air contamination sources and associated air cleaning devices.**

*Northcentral Regional Office, Air Quality Program, 200 Pine Street, Williamsport, PA 17701, (717) 327-3637.*

**TVOP-47-00003: Danville State Hospital** (P. O. Box 700, Danville, PA 17821) issued January 7, 1998, for coal fired Boilers and #2 oil/natural gas fired boiler to produce steam for heating the facility in Mahoning Township, **Montour County**.

**TVOP-49-00004: Resilite Sports Products, Inc.** (R. D. 1, Sunbury, PA 17857) issued January 16, 1998, for surface coating of athletic mats in Point Township, **Northumberland County**.

**TVOP-19-00004: Strick Corporation** (9th and Oak Streets, Berwick, PA 18603) issued January 21, 1998, for surface coating of miscellaneous metal parts in Berwick Borough, **Columbia County**.

**TVOP-49-00021: American Railcar Industries** (RR 4, Box 4355, Milton, PA 17847) issued February 5, 1998, to repair and refurbish railroad tank and covered hopper cars in West Chillisquaque Township, **Northumberland County**.

**TVOP-41-00003: Pennsylvania Power & Light Company** (2 N, Allentown, PA 18101) issued February 5, 1998, for the operation of #2 oil fired combustion turbines in Williamsport, **Lycoming County**.

**TVOP-18-00003: Pennsylvania Power & Light Company** (2N, Allentown, PA 18101) issued February 5, 1998, for the operation of a #2 oil fired combustion turbine in Bald Eagle Township, **Clinton County**.

**General Plan Approval and Operating Permit issued under the Air Pollution Control Act (35 P. S. §§ 4001-4015) and regulations to construct, modify, reactivate or operate air contamination sources and associated air cleaning devices.**

*Northeast Regional Office, Air Quality Program, Two Public Square, Wilkes-Barre, PA 17811-0790, (717) 826-2531.*

**40-310-041GP: Small Mountain Quarry Inc.** (P. O. Box 1183, Wilkes-Barre, PA 18703) for the construction

and operation of a portable stone crushing plant at Star Route 11, Salem Township, **Luzerne County**.

**54-310-017GP: National Earth Products, Inc.** (R. D. Box 447, Pine Grove, PA 17963) for the construction and operation of a portable stone crushing plant at the Pine Grove Landfill, Pine Grove Township, **Schuylkill County**.

**Operating Permits Minor Modification issued under the Air Pollution Control Act (35 P. S. §§ 4001—4015) and regulations to construct, modify, reactivate or operate air contamination sources and associated air cleaning devices.**

*Northcentral Regional Office, Air Quality Program, 200 Pine Street, Williamsport, PA 17701, (717) 327-3637.*

**49-313-035K: Merck & Company, Inc.** (P. O. Box 600, Danville, PA 17821-0600) issued on March 13, 1998, for the minor modification of an operating permit to authorize the operation of two process vessels (TA-3500 and TA-3510) and an associated drum quench station as well as the operation of an anhydrous hydrogen chloride charging operation in the Primaxin process facility in Riverside Borough, **Northumberland County**.

**49-313-038: Merck & Company, Inc.** (P. O. Box 600, Danville, PA 17821-0600) issued on March 13, 1998, for the minor modification of an operating permit to reflect the use of alternate cartridge collectors on a sludge hopper (TA-536B) solids transport vessel (TA-536C) and dried sludge receiver (TA-532) in the wastewater/waste sludge treatment operation in Riverside Borough, **Northumberland County**.

#### PLAN APPROVALS

**Plan Approvals issued under the Air Pollution Control Act (35 P. S. §§ 4001—4015) and regulations to construct, modify, reactivate or operate air contamination sources and associated air cleaning devices.**

*Northeast Regional Office, Air Quality Program, Two Public Square, Wilkes-Barre, PA 17811-0790, (717) 826-2531.*

**40-314-004A: G F C Foam Inc.** (25 Jaycee Drive, West Hazleton, PA 18201) issued March 3, 1998, for the modification of a mechanical foam reticulation system in West Hazleton Borough, **Luzerne County**.

**48-318-128: Lift-All East Inc.** (190 Brodhead Road, Suite 300, Bethlehem, PA 18017) issued March 4, 1998, for the construction of a paint spray booth in Bethlehem Township, **Northampton County**.

**54-399-025: Greater Pottsville Area Sewer Authority** (Main Plant, Route 61 South, Pottsville, PA 17901) issued March 6, 1998, for the installation of an air pollution control device (scrubber) in the City of Pottsville, **Schuylkill County**.

*Southcentral Regional Office, Air Quality Program, One Ararat Blvd., Harrisburg, PA 17110, (717) 657-4587.*

**29-303-002C: New Enterprise Stone & Lime Co., Inc.** (P. O. Box 77, New Enterprise, PA 16664) issued March 23, 1998, for the installation of a second fabric collector for the bituminous concrete batch plant controlled by a cyclone and two fabric collectors at their Union Equipment Plant in Bethel Township, **Fulton County**.

*Northwest Regional Office, Air Quality Program, 230 Chestnut Street, Meadville, PA 16335-3481, (814) 332-6940.*

**PA 61-016A: Pennzoil Products Co.** (2 Main Street, Rouseville, PA 16344) issued March 17, 1998, for the installation of a waste gas chiller in Rouseville, **Venango County**.

**PA-25-267A: American Meter Co.** (920 Payne Avenue, Erie, PA 16512) issued March 20, 1998, for the construction of rubber curing ovens in Erie, **Erie County**.

**Plan Approvals extensions issued under the Air Pollution Control Act (35 P. S. §§ 4001—4015) and regulations to construct, modify, reactivate or operate air contamination sources and associated air cleaning devices.**

*Southcentral Regional Office, Air Quality Program, One Ararat Blvd., Harrisburg, PA 17110, (717) 657-4587.*

**22-307-034B: Bethlehem Steel Corp.** (215 South Front Street, Steelton, PA 17113) granted March 24, 1998, to authorize temporary operation of the steel production facility controlled by fabric filters and scrubber covered by this plan approval until July 21, 1998, in Steelton Borough, **Dauphin County**. This source is subject to 40 CFR 60, Standards of Performance for New Stationary Sources.

**38-02002: Aluminum Company of America** (3000 State Drive, Lebanon, PA 17042) granted March 22, 1998, to authorize temporary operation of the secondary aluminum production facility covered by this plan approval until July 20, 1998, in South Lebanon Township, **Lebanon County**.

**67-323-016A: Hard Chrome Specialists, Inc.** (41 Leigh Street, York, PA 17402) granted March 8, 1998, to authorize temporary operation of the electroplating operations covered by this plan approval until June 6, 1998, at the Interstate Industrial Plaza in Manchester Township, **York County**. This source is subject to 40 CFR, Subpart N, National Emission Standards for chromium emissions from hard and decorative chromium electroplating and chromium anodizing tanks.

*Northcentral Regional Office, Air Quality Program, 200 Pine Street, Williamsport, PA 17701, (717) 327-3637.*

**60-302-016A: Federal Bureau of Prisons, Lewisburg Penitentiary** (P. O. Box 1000, Lewisburg, PA 17837) extended to September 30, 1998, for the construction of two natural gas/#2 fuel oil fired boilers in Kelly Township, **Union County**.

**17-399-015B: Laurel Manufacturing** (P. O. Box 1047, Dubois, PA 15801) extended on March 13, 1998, for 120 additional days for a powdered metal parts sintering furnace in the City of Dubois, **Clearfield County**.

*Northwest Regional Office, Air Quality Program, 230 Chestnut Street, Meadville, PA 16335-3481, (814) 332-6940.*

**25-327-004: Spectrum Control, Inc.** (8061 Avonia Road, Fairview, PA 16415) issued February 28, 1998, for open top vapor degreasers in Fairview Township, **Erie County**.

**25-327-005: Spectrum Control, Inc.** (6000 West Ridge Road, Erie, PA 16415) issued February 28, 1998, for vapor degreasers in Erie, **Erie County**.

**42-322-001: McKean County Solid Waste Authority** (P. O. Box 448, Mt. Jewett, PA 16740) issued March 30, 1998, for a landfill gas extraction system and flare in Sergeant Township, **McKean County**.

**REASONABLY AVAILABLE CONTROL TECHNOLOGY**

**(RACT)**

The Department of Environmental Protection (Department) has made a preliminary determination to approve RACT plans and amendments to the State Implementation Plan (SIP) for the following facilities:

Lucent Technologies, City of Allentown, Lehigh County; and Stanley Storage Systems, Inc., City of Allentown, Lehigh County.

The proposed SIP revisions do not adopt any new regulations. They incorporate the provisions and requirements contained in the RACT approval for these facilities to comply with current regulations.

The RACT amendment determinations, if finally approved, will be incorporated into the operating permit for these facilities and will be submitted to the United States Environmental Protection Agency (EPA) as revisions to Pennsylvania's State Implementation Plan.

**Lucent Technologies:**

The following are the main sources at Lucent Technologies subject to operating permit requirements. The following is the summary of the preliminary RACT determination for this facility:

<i>Source</i>	<i>Emissions</i>
Six Boilers	NOx Emissions
Five Emergency Generators	NOx Emissions
Buildings #23, 30, 31, 60 and 61	VOC Emissions

**Stanley Storage Systems, Inc.:**

The following are the main sources at Stanley Storage Systems, Inc., subject to operating permit requirements. The following is the summary of the preliminary RACT determination for this facility:

<i>Source</i>	<i>Emissions</i>
Paint Lines	VOC Emissions

For the above facilities, the public hearing will be held for the purpose of receiving comments on the above proposed amendments to the existing RACT operating permit and the proposed SIP revisions. This public hearing is scheduled as follows:

<i>Facility Name</i>	<i>Location of Hearing</i>	<i>Date and Time</i>
Lucent Technologies	DEP District office	May 1, 1998, 1 p.m.
Stanley Storage Systems, Inc.	Bethlehem	

Persons wishing to present testimony at the hearing listed above should contact Mark Carmon, Community Relations Coordinator, (717) 826-2511, at least 1 week in advance of the hearing to reserve a time to present testimony. Oral testimony will be limited to a maximum of 10 minutes and two written copies of the oral testimony. Each organization is requested to designate one witness to present testimony on its behalf.

Persons with a disability who wish to comment and require an auxiliary aid, service or other accommodations, should do so by contacting the person listed as follows, or

the Pennsylvania AT&T relay service at 1 (800) 654-5984 (TDD) to discuss how the Department may accommodate their needs.

Persons wishing to present testimony at the hearing should contact Richard Shudak, (717) 826-2060 or Pennsylvania AT&T Relay Service, 1 (800) 654-5984 (TDD).

Those unable to attend the hearing, but wishing to comment, should provide written comments to the DEP Regional Office representative: Michael S. Safko, Engineering Services Chief, Pennsylvania DEP, Air Quality Program, 2 Public Square, Wilkes-Barre, PA 18711-0790. Comments should be submitted within 30 days of the date of this publication notice.

All the pertinent documents are also available for review from 8 a.m. to 4 p.m. at the DEP Regional Office, 2 Public Square, Wilkes-Barre. Appointments for scheduling a review must be made by calling the DEP contact person noted previously.

**MINING**

**APPROVALS TO CONDUCT COAL AND NONCOAL ACTIVITIES**

Actions on applications under the Surface Mining Conservation and Reclamation Act (52 P. S. §§ 1396.1—1396.19a); the Noncoal Surface Mining Conservation and Reclamation Act (52 P. S. §§ 3301—3326); The Clean Streams Law (35 P. S. §§ 691.1—691.1001); the Coal Refuse Disposal Control Act (52 P. S. §§ 30.51—30.66); The Bituminous Mine Subsidence and Land Conservation Act (52 P. S. §§ 1406.1—1406.21). The final action on each application also constitutes action on the request for 401 water quality certification. Mining activity permits issued in response to the applications will also address the applicable permitting requirements of the following statutes: the Air Quality Control Act (35 P. S. §§ 4001—4015); the Dam Safety and Encroachments Act (32 P. S. §§ 693.1—693.27); and the Solid Waste Management Act (35 P. S. §§ 6018.101—6018.1003).

*Ebensburg District Office, 437 South Center Street, P. O. Box 625, Ebensburg, PA 15931-0625.*

*Coal Permits Issued*

**32920105.** Permit Renewal. **M. B. Energy, Inc.** (250 Airport Road, P. O. Box 1319, Indiana, PA 15701-1319), commencement, operation and restoration of a bituminous strip mine in Buffington Township, **Indiana County**, affecting 143.6 acres, receiving stream Mardis Run. Application received January 22, 1998; permit issued March 16, 1998.

**56920114.** Permit Renewal. **Sanner Energies, Inc.** (1179 Rockdale Road, Rockwood, PA 15557-6409), commencement, operation and restoration of a bituminous strip mine in Southampton Township, **Somerset County**, affecting 278.5 acres, receiving stream unnamed tributaries to North Branch of Jennings Run, Jennings Run, and unnamed tributaries to Jennings Run. Application received January 16, 1998; permit issued March 16, 1998.

**11870107.** Permit Renewal. **Wesott, Inc.** (P. O. Box 328, Carrolltown, PA 15722), commencement, operation and restoration of bituminous strip mine, valid for reclamation, only in Elder Township and Hastings Boro, **Cambria County**, affecting 49.0 acres, receiving stream two unnamed tributaries to Brubaker Run. Application received March 13, 1998; permit issued March 18, 1998.

**32970107.** **Simpson Coal Company** (R. D. 1, Box 244, New Alexandria, PA 15670), commencement, operation and restoration of a bituminous strip mine in Young

Township, **Indiana County**, affecting 5.5 acres, receiving stream unnamed tributaries to Blacklegs Creek. Application received May 23, 1997; permit issued March 16, 1998.

*Greensburg District Office, R. D. 2, Box 603-C, Greensburg, PA 15601.*

**04920102R. Amerikohl Mining, Inc.** (202 Sunset Drive, Butler, PA 16001). Renewal issued for reclamation only of a bituminous surface mine located in North Sewickley Township, **Beaver County**, affecting 116 acres. Receiving streams: unnamed tributaries to Connoquenessing Creek to the Beaver River. Application received: February 12, 1998. Renewal issued: March 13, 1998.

*Knox District Office, P. O. Box 669, Knox, PA 16232.*

**33920108. R & L Coal Corp.** (P. O. Box 26, Punxsutawney, PA 15767). Renewal of an existing bituminous strip and auger operation in Pine Creek Township, **Jefferson County**, affecting 26.0 acres. This renewal is issued for reclamation only. Receiving streams: Two unnamed tributaries to Sandy Lick Creek. Application received: January 26, 1998. Permit Issued: March 9, 1998.

**33960106. R & L Coal Corp.** (P. O. Box 26, Punxsutawney, PA 15767). Revision to an existing bituminous strip operation to add auger mining in Oliver Township, **Jefferson County** affecting 66.7 acres. Receiving streams: Unnamed tributary to Hadder Run. Application received: January 15, 1998. Permit issued: March 9, 1998.

**33950107. R & L Coal Corp.** (P. O. Box 26, Punxsutawney, PA 15767). Revision to an existing bituminous strip operation to add 9.5 acres to the Surface Mining Permit in Warsaw Township, **Jefferson County**. Total acreage is 39.5 acres. Receiving streams: Two unnamed tributaries to Mill Creek. Application received: July 14, 1997. Permit Issued: March 9, 1998.

**33920109. Sky Haven Coal, Inc.** (R. D. 1, Box 180, Penfield, PA 15849). Renewal of an existing bituminous strip and auger operation in Winslow Township, **Jefferson County** affecting 315.0 acres. Receiving streams: Trout Run, McCreight Run, unnamed tributary of Soldier Run. Application received: January 14, 1998. Permit Issued: March 4, 1998.

**33960109. TDK Coal Sales, Inc.** (P. O. Box 627, Clarion, PA 16214) Commencement, operation and restoration of a bituminous strip and auger operation in Union Township, **Jefferson County** affecting 157.4 acres. Receiving streams: Unnamed tributary to Little Mill Creek. Application received: December 27, 1996. Permit Issued: March 9, 1998.

**33970111. Falls Creek Energy Co., Inc.** (P. O. Box 231, Kittanning, PA 16201) Commencement, operation and restoration of a bituminous strip operation in McCalmont and Winslow Townships, **Jefferson County** affecting 94.3 acres. Receiving streams: Laurel Run and Big Run. Application received: October 1, 1997. Permit Issued: March 9, 1998.

**33970103. MSM Coal Co., Inc.** (P. O. Box 243, DuBois, PA 15801) Commencement, operation and restoration of a bituminous strip operation in Oliver Township, **Jefferson County** affecting 26.9 acres. Receiving streams: Unnamed tributary of Beaver run and Beaver Run. Application received: April 29, 1997. Permit Issued: March 9, 1998.

**24970103. Energy Resources, Inc.** (P. O. Box 259, Brockway, PA 15824) Commencement, operation and restoration of a bituminous strip and auger operation in Fox and Horton Townships, **Elk County** affecting 312.0 acres. Receiving streams: Unnamed tributary to Benninger Creek and unnamed tributary to Boderocco Run. Application received: September 24, 1997. Permit issued: March 4, 1998.

*McMurray District Office*

**63971701. LTV Steel Company, Inc.** (200 Public Square, Cleveland, OH 44114-2308), to operate the Clyde Treatment Plant in East Bethlehem Township, **Washington County** to operate wastewater plant to treat mine water from Clyde Mine complex, Ten Mile Creek. Permit issued March 5, 1998.

**56841310. Genesis, Inc. d.b.a. Meadow Run Genesis, Inc.** (P. O. Box 317, Stoystown, PA 15563), to renew the permit for the Solar No. 7 Mine in Quemahoning Township, **Somerset County**, no additional discharges. Permit issued March 17, 1998.

*Pottsville District Office, 5 West Laurel Boulevard, Pottsville, PA 17901-2454.*

**49931601R. Black Creek Breaker Company** (RR 2, Box 630, Shamokin, PA 17872), renewal of an existing coal preparation plant facility in West Cameron Township, **Northumberland County**, affecting 5.7 acres, receiving stream—none. Renewal issued March 16, 1998.

*Greensburg District Office, R. D. 2, Box 603-C, Greensburg, PA 15601.*

*Small Noncoal Permits Issued*

**26972303. Steve Patterson Excavating** (R. D. 2, Box 335-B, Smithfield, PA 15478). Permit issued for commencement, operation and reclamation of a small noncoal surface mine located in German Township, **Fayette County**, affecting 4.5 acres. Receiving streams: unnamed tributary to South Branch Browns Run to Browns Run. Application received: November 20, 1997. Permit issued: March 16, 1998.

*Knox District Office, P. O. Box 669, Knox, PA 16232.*

**43820603. Larry G. Temple** (228 Georgetown Road, Hadley, PA 16130). Transfer of an existing sandstone and shale operation from Custom Crushing, Ltd. in Mill Creek Township, **Mercer County** affecting 11.8 acres. Receiving streams: Unnamed tributary to Mill Creek. Application received: January 13, 1998. Permit Issued: March 9, 1998.

*Pottsville District Office, 5 West Laurel Boulevard, Pottsville, PA 17901-2454.*

*General Small Noncoal Authorizations Granted*

**58980804. Donald E. Smith** (HC 7, Box 7440, Lenoxville, PA 18441), commencement, operation and restoration of a small bluestone quarry operation in Gibon Township, **Susquehanna County** affecting 1.0 acre, receiving stream—none. Authorization granted March 20, 1998.

*Ebensburg District Office, 437 South Center Street, P. O. Box 625, Ebensburg, PA 15931-0625.*

*Coal Applications Withdrawn*

**56970302. Three S Coal Company** (P. O. Box 337, Stoystown, PA 15563), commencement, operation and restoration of large noncoal mine in Southampton Township, **Somerset County**, affecting 147.4 acres, receiving

stream Rush Run to Gladdens Run. Application received November 20, 1997; withdrawn March 16, 1998.

*Ebensburg District Office, 437 South Center Street, P. O. Box 625, Ebensburg, PA 15931-0625.*

*Industrial Minerals NPDES Permit Renewal Applications Issued*

**29890301. K. G. Richards** (810 Lincoln Way, McConnellsburg, PA 17233), renewal of NPDES Permit No. PA0212504, Todd Township, **Fulton County**, receiving stream Licking Creek. NPDES renewal application received January 22, 1998. Issued March 16, 1998.

**4077SM7. Commonwealth Stone, Inc.** (1898 North Center Avenue, Somerset, PA 15501-7013) renewal of NPDES Permit No. PA0212580, Jenner Township, **Somerset County**, receiving streams Roaring Run and Quemahoning Creek. NPDES renewal application received January 21, 1998. Issued March 16, 1998.

### ACTIONS TAKEN UNDER SECTION 401: FEDERAL WATER POLLUTION CONTROL ACT ENCROACHMENTS

The Department of Environmental Protection (Department) has taken the following actions on previously received Dam Safety and Encroachment permit applications, requests for Environmental Assessment approval and requests for Water Quality Certification under section 401 of the Federal Water Pollution Control Act (33 U.S.C.A. § 1341(a)).

Persons aggrieved by this action may appeal, under section 4 of the Environmental Hearing Board Act (35 P.S. § 7514) and 2 Pa.C.S. §§ 501—508 and 701—704 (relating to the Administrative Agency Law) to the Environmental Hearing Board, 400 Market Street, Floor 2, P. O. Box 8457, Harrisburg, PA 17105-8457, (717) 787-3483. TDD users may contact the Board through the Pennsylvania Relay Service, 1 (800) 654-5984. Appeals must be filed with the Environmental Hearing Board within 30 days of receipt of the written notice of this action unless the appropriate statute provides a different time period. Copies of the appeal form and the Board's rules of practice and procedure may be obtained from the Board at (717) 787-3483. This paragraph does not, in and of itself, create any right of appeal beyond that permitted by applicable statutes and decisional law.

**Actions on applications filed under the Dam Safety and Encroachments Act (32 P. S. §§ 693.1—693.27) and section 302 of the Flood Plain Management Act (32 P. S. § 679.302) and sections 5 and 402 of The Clean Streams Law (35 P. S. §§ 691.5 and 691.402) and notice of final action for certification under section 401 of the Federal Water Pollution Control Act (33 U.S.C.A. § 1341(a)).** (Note: Permits issued for Small Projects do not include 401 Certification, unless specifically stated in the description.)

*Northeast Regional Office, Regional Soils and Watersheds Section, 2 Public Square, Wilkes-Barre, PA 18711-0790, (717) 826-5485.*

**E58-223.** Encroachment. **Borough of Hop Bottom**, Forrest Street, Box 175, Hop Bottom, PA 18824. To remove existing structures and to construct and maintain playground facilities in the floodplain of Martins Creek, for the purpose of reconstructing the existing Mary Karhnak Memorial Park. The project includes the removal of old playground equipment; installation of new

playground equipment; and placement of minor amounts of fill for the construction of a basketball and volleyball court, and wood chip play surfaces. The park is located on the east side of S. R. 2002 (Greenwood Street), approximately 0.25 mile south of the intersection of S. R. 2002 and S. R. 0167 (Main Street) (Hop Bottom, PA Quadrangle N: 14.0 inches; W: 2.3 inches), in the Borough of Hop Bottom, **Susquehanna County**.

*Northcentral Region, Water Management, Soils and Waterways, F. Alan Sever, Chief, 208 West Third St., Williamsport, PA 17701.*

**E08-329.** Encroachment. **Robert J. Ehoff**, RR 2, Box 227B, Towanda, PA 18848. To maintain two 17-foot long 7.5-foot diameter steel culverts in an unnamed tributary to the Susquehanna River located approximately 1,600 feet northbound on Brook St. from SR 0187 (Wylusing, PA Quadrangle N: 17.6 inches; W: 14.3 inches) in Asylum Township, **Bradford County**. This permit was issued under section 105.13(e) Small Projects. This permit also includes 401 Water Quality Certification.

**E17-316.** Encroachment. **Robert W. Gallagher**, P. O. Box 85, Brisbin, PA 16620. To place and maintain approximately 4 feet of fill for small machinery storage in the floodway of Goss Run located next to Princess St. just upstream of Larch Alley (Houtzdale, PA Quadrangle N: 15.9 inches; W: 13.8 inches) in Brisbin Borough, **Clearfield County**. This permit was issued under section 105.13(e) Small Projects.

**E18-239.** Encroachment. **DCNR, Bureau of Facility Design & Construction**, P. O. Box 8451, Harrisburg, PA 17105. Remove an existing structure and to construct, operate and maintain a single cell reinforced concrete box culvert to carry Robinson Road across Wilcox Branch, Young Womens Creek. The box culvert shall be cast in place with a clear single span of 14.4 feet, minimum underclearance of 4.5 feet and a skew of 76 degrees left ahead. The project is located along the western right of way of SR 0044 approximately 2,000 feet south of the intersection of County Line Road and Robinson Road (Slate Run, PA Quadrangle N: 18.1 inches; W: 16.4 inches) in Chapman Township, **Clinton County**. This permit was issued under section 105.13(e) Small Projects. This permit also includes 401 Water Quality Certification.

**E18-243.** Encroachment. **Dept. of Conservation & Natural Resources, Bureau of Forestry**, P. O. Box 8552, Harrisburg, PA 17105. To remove the existing structure and to construct and maintain a single span steel stringer bridge with a glulam timber deck and a clear span of approximately 25 feet, a curb to curb width of approximately 11 feet and an underclearance of 5.61 feet over Cooks Run on Cooks Run Road at the intersection of Cooks Run and Onion Run (Keating, PA Quadrangle N: 12.9 inches; W: 8.0 inches) in East Keating Township, **Clinton County**.

**E18-246.** Encroachment. **International Paper Co., Lock Haven Mill**, P. O. Box 268, Lock Haven, PA 17745-0268. To operate and maintain an existing spillway structure and wood piling in and under the canal wall in the vicinity of the spillway of the Pennsylvania Canal system. The sub facility is located on the south side of Rt. 150 approximately 1/2 mile east of the intersection of Rt. 150 with US Rt. 220 (Mill Hall, PA Quadrangle N: 22.1 inches; W: 13.2 inches) in Flemington Borough, **Clinton County**. This permit was issued under section 105.13(e) Small Projects. This permit also includes 401 Water Quality Certification.

**E18-248.** Encroachment. **Western Clinton County Municipal Authority**, P. O. Box 363, Renovo, PA 17764.

To stabilize with concrete and riprap and maintain an 8 inch and 12 inch concrete encased sanitary sewer line under Paddy Run located just upstream and downstream of the SR 120 bridge (Renovo East, PA Quadrangle N: 15 inches; W: 14 inches) in Renovo Borough, **Clinton County**. This permit was issued under section 105.13(e) Small Projects. This permit also includes 401 Water Quality Certification.

**E41-414.** Encroachment. **DCNR, Bureau of Forestry**, P. O. Box 8552, Harrisburg, PA 17105. To construct and maintain a low flow crossing utilizing nine 13-inch by 17-inch by 15-foot arch metal culvert spaced 32 inches apart with its associated hemlock endwalls and limestone cover for a total crossing length of 36 feet across Hawk Run located approximately 200 feet upstream of Hawk Run's confluence with Rock Run (Ralston, PA Quadrangle N: 8.2 inches; W: 0.6 inch) in McIntyre Township, **Lycoming County**. This permit was issued under section 105.13(e) Small Projects. This permit also includes 401 Water Quality Certification.

**E47-064.** Encroachment. **Pa. Dept. of Environmental Protection**, P. O. Box 218, Montoursville, PA 17754. To 1) remove an existing Parker Through-truss bridge and to construct and maintain a seven span Continuous Composite Steel I-Girder Bridge with a Reinforced Concrete Deck Slab, 6 piers, a span of 1,440 feet and a minimum underclearance of 28.5 feet located on SR 0054, Section 14 over the North Branch of the Susquehanna River 2) construct and maintain a 22 foot 7.25 inch long 6 foot by 8 foot cast-in-place concrete box culvert which will connect two existing culverts located 260 feet southeast of the SR 0054 and South D&H Ave. (Danville, PA Quadrangle N: 15.06 inches; W: 16.8 inches) in the Borough of Danville, **Montour County** and the Borough of Riverside, **Northumberland County**. The 2 year construction project will be using a variety of temporary causeways and coffer dams.

**E53-307.** Encroachment. **DCNR, Bureau of Forestry**, P. O. Box 673, Coudersport, PA 19151. To construct and maintain a 24 inch diameter C. M. culvert, 20 feet long, in an unnamed tributary to Wingerter Run located approximately 1,000 feet south of SR 44 and 0.6 mile east of the intersection of SR 44 and Junction Road (Cherry Springs, PA Quadrangle N: 3.2 inches; W: 6.8 inches) in Abbott Township, **Potter County**. This permit was issued under section 105.13(e) Small Projects. This permit also includes 401 Water Quality Certification.

**E59-354.** Encroachment. **Georgia Pacific Corp.** 71 McMurray Rd., Suite 108, Pittsburgh, PA 15241-1632. To place and maintain fill in a 0.28 acre palustrine scrub-shrub and forested wetland for the purpose of improving traffic flow at an existing hardwood sawmill. To compensate for unavoidable impacts, the permit applicant proposes to construct 0.94 acre of onsite replacement wetland. The project is located along the west side of SR 15 approximately 6 miles north of Tioga, PA and 3.5 miles south of the PA-NY state boundary line (Jackson Summit, PA Quadrangle N: 13.2 inches; W: 14.4 inches) in Lawrence Township, **Tioga County**.

*Southwest Regional Office, Soils and Waterways Section, 400 Waterfront Drive, Pittsburgh, PA 15222-4745.*

**E65-684.** Encroachment. **City of New Kensington**, 301 Eleventh Street, New Kensington, PA 15068. To remove the existing structure and to construct and maintain a single span bridge having a normal span of 45.0 feet and a minimum underclearance of 8.5 feet across Little Pucketa Creek for the purpose of improving struc-

tural integrity. This permit also authorizes the construction and maintenance of a temporary causeway in Little Pucketa Creek at the bridge location. The project is located at the eastern end of Fourth Street (New Kensington West, PA Quadrangle N: 10.4 inches; W: 1.3 inches) in the City of New Kensington, **Westmoreland County**. This permit was issued under section 105.13(e) Small Projects. This permit also includes 401 Water Quality Certification.

**E02-1212.** Encroachment. **Urban Redevelopment Authority of Pittsburgh**, 200 Ross Street, Pittsburgh, PA 15219. To rehabilitate and maintain the Monongahela Connecting Railroad Bridge across the Monongahela River for use as a vehicular bridge and primary site access to the proposed Southside Works mixed-use development located near river mile 3.1 (Pittsburgh East, PA Quadrangle N: 9.7 inches; W: 11.8 inches) in the City of Pittsburgh, **Allegheny County**. This permit was issued under section 105.13(e) Small Projects. This permit also includes 401 Water Quality Certification.

**E26-234.** Encroachment. **Pa. Department of Conservation and Natural Resources, Bureau of State Parks**, 400 Rachel Carson State Office Building, 8th Floor, P. O. Box 8451, Harrisburg, PA 17105-8451. To remove the superstructure of the Western Maryland Railroad Bridge and to construct and maintain a new superstructure for pedestrian traffic across the Youghiogheny River (HQ-CWF) located just downstream of S. R. 381 bridge. The project includes construction and maintenance of a 250-foot long temporary causeway (Ohiopyle, PA Quadrangle N: 21.9 inches; W: 16.7 inches) in Ohiopyle Borough, **Fayette County**. This permit was issued under section 105.13(e) Small Projects. This permit also includes 401 Water Quality Certification.

**E63-443.** Encroachment. **Dredge Docks, Inc.**, 1231 River Avenue, Pittsburgh, PA 15212. To construct and maintain a 525 foot long barge dock along the left bank of the Monongahela River, near River Mile 59.8 (Carmichaels, PA Quadrangle N: 22.3 inches; W: 9.2 inches) in Centerville Borough, **Washington County**.

#### ENVIRONMENTAL ASSESSMENT

*Central Office: Bureau of Waterways Engineering, 400 Market Street, 6th Floor, P. O. Box 8554, Harrisburg, PA 17105-8554, (717) 787-8568.*

**EA09-013CO.** Environmental Assessment. **Trueblood Construction Company** (904 Sumneytown Pike, Springhouse, PA 19477). To construct and maintain two nonjurisdictional dams in the watershed of a tributary to Jericho Creek (WWF) impacting approximately 0.14 acre of wetland (PEM) for the purpose of stormwater management at the proposed Ely Farm subdivision located approximately 2,200 feet northeast of the intersection of Woodhill Road (T-367) and Slack Road (T-384) (Lambertville, PA-NJ Quadrangle N: 8.85 inches; W: 4.20 inches) in Upper Makefield Township, **Bucks County**. The applicant has made a contribution to the Pennsylvania Wetland Replacement Project as compensatory mitigation for wetland impacts.

**EA15-020CO.** Environmental Assessment. **G. William and James R. Freese** (203 Hilltop Road, Oxford, PA 19363). To construct and maintain a nonjurisdictional dam across a tributary to Little Elk Creek (HQ-TSF; MF) for the purpose of stormwater management at a proposed residential subdivision on the Freese Tract located immediately north of the intersection of Hickory Hill Road (S. R. 0472) and Freese Road (T-334) (Oxford, PA Quadrangle N: 2.9 inches; W: 8.3 inches) in East Nottingham Township, **Chester County**.

**EA40-004CO.** Environmental Assessment. **R. N. Fitch and Sons, Inc.** (185 Huntsville Road, Dallas, PA 18612). To construct and maintain a nonjurisdictional dam across a tributary to Trout Brook (CWF) impacting a de minimis area of wetland (PSS) equal to 0.04 acre for the purpose of stormwater management at the proposed Winterberry residential development located approximately 1,600 feet south of the intersection of Upper Demunds Road (S. R. 1041) and Seidler Road (T-819) (Kingston, PA Quadrangle N: 19.8 inches; W: 9.4 inches) in Dallas Township, **Luzerne County.**

[Pa.B. Doc. No. 98-534. Filed for public inspection April 3, 1998, 9:00 a.m.]

### Availability of Technical Guidance

Technical guidance documents are on DEP's World Wide Web site (<http://www.dep.state.pa.us>) at the Public Participation Center. The "January 1998 Inventory" heading is the Governor's List of Nonregulatory Documents. The "Search the Inventory of Technical Guidance Documents" heading is a database of the Inventory. The "Final Documents" heading is the link to a menu of the various DEP bureaus and from there to each bureau's final technical guidance documents. The "Draft Technical Guidance" heading is the link to DEP's draft technical guidance documents.

DEP will continue to revise its documents, as necessary, throughout 1998.

#### *Ordering Paper Copies of DEP Technical Guidance*

Persons can order a bound paper copy of the latest Inventory or an unbound paper copy of any of the final documents listed on the Inventory by calling DEP at (717) 783-8727.

In addition, bound copies of some of DEP's documents are available as DEP publications. Persons should check with the appropriate bureau for more information about the availability of a particular document as a publication.

#### *Changes to Technical Guidance Documents*

Here is the current list of recent changes. Persons who have any questions or comments about a particular document should call the contact person whose name and phone number are listed with each document. Persons who have questions or comments in general should call Jonathan Brightbill at (717) 783-8727.

#### *Final Technical Guidance—Substantive Revision*

DEP ID: 383-2128-108 Title: Public Water Supply Manual—Part IV: Noncommunity System Design Standards Description: Directs and supports implementation of permitting activities for noncommunity water systems under the drinking water management programs. Effective Date: March 2, 1998 Page Length: 42 pages Location: Vol 22, Tab 02 Contact: Joseph Hoffman at (717) 787-5017

#### *Final Technical Guidance—Minor Revision*

DEP ID: 362-0300-002 Title: Small Flow Sewage Treatment Facility Manual Description: This provides guidelines for sewage authorities regarding the design, installation, operation of small flow sewage treatment facilities. Effective Date: February 1, 1998 Page Length: 27 pages Location: Vol 33, Tab 24 Contact: Milt Lauch at (717) 787-8184

DEP ID: 362-2000-003 Title: Policy for Permitting Surface Water Diversions Description: Guidance to permit surface water diversions taking into account protection of

human health, aquatic life and designated uses of the stream. Effective Date: March 1, 1998 Page Length: 14 pages Location: Vol 33, Tab 06 Contact: Milt Lauch at (717) 787-8184

#### *Notice of Intent to Develop Technical Guidance*

Title: Underground Mine Accident and Production/Manhour Reporting Description: Assists the operators by providing an option to reduce the monthly requirement to quarterly and accepting the Federal report forms 7000-1 and 7000-2. Anticipated Effective Date: July 1, 1998 Anticipated Draft Development Date: April 10, 1998 Contact: Richard E. Stickler at (724) 439-7469.

#### *Notice of Intent to Substantively Revise Technical Guidance*

Title: 1999 Environmental Education Grants Program Manual and Forms Description: Guides people through eligibility and application requirements for environmental education grants. Anticipated Effective Date: July 1, 1998 Anticipated Draft Development Date: April 15, 1998 Contact: Helen Olena at (717) 772-1828

#### *Notice of Intent to Rescind Technical Guidance*

DEP ID: 362-2000-006 Title: Permit Requirements for Subsurface Disposal of Car Washes and Laundries Description: This guides permit review of subsurface disposal of this wastewater. Anticipated Effective Date: April 20, 1998 Contact: Gary Hepford at (717) 787-8184

JAMES M. SEIF,  
*Secretary*

[Pa.B. Doc. No. 98-535. Filed for public inspection April 3, 1998, 9:00 a.m.]

### Mining and Reclamation Advisory Board Meeting

The Mining and Reclamation Advisory Board (MRAB) will meet on Thursday, April 16, 1998, in the Delaware Conference Room, 16th Floor of the Rachel Carson State Office Building. The meeting will begin at 10 a.m. There will also be a meeting of the Ad Hoc Committee for Reclamation Issues beginning at 9 a.m.

Questions concerning the agenda can be directed to Rod Kelley at (717) 783-5338 or e-mail to [Kelley.Rodney@a1.dep.state.pa.us](mailto:Kelley.Rodney@a1.dep.state.pa.us). The agenda for this meeting will also be available through the Public Participation Center on DEP's World Wide Web site at <http://www.dep.state.pa.us>.

Persons in need of accommodations as provided for in the Americans With Disabilities Act of 1990 should contact Rod Kelley directly at (717) 783-5338 or through the Pennsylvania AT & T Relay Service at 1 (800) 654-5984 (TDD) to discuss how the Department may accommodate their needs.

JAMES M. SEIF,  
*Secretary*

[Pa.B. Doc. No. 98-536. Filed for public inspection April 3, 1998, 9:00 a.m.]

### Proposed General Plan Approval and General Operating Permit; BAQ-GPA/GP-7

The Department of Environmental Protection (Department) proposes to issue general plan approvals and operating permits for sheetfed offset lithographic printing presses (Sheetfed Press General Permit). This general



plan approval and operating permit, authorized under section 6.1(f) of the Air Pollution Control Act, is limited to plants that are not major volatile organic compound (VOC) or major hazardous air pollutant (HAP) emitting facilities as defined in 25 Pa. Code § 121.1. Any facilities whose potential yearly emissions are less than the thresholds shown in the following may qualify for the general permit:

- a. 25 tons of VOC in the counties of Bucks, Chester, Delaware, Montgomery and Philadelphia.
- b. 50 tons of VOC in all remaining counties.
- c. 10 tons of any one HAP or 25 tons of any combination of HAPs throughout the State.

The proposed general plan approval and operating permit contains conditions which prescribe applicable performance standards, emission limits, monitoring, recordkeeping and reporting requirements. The proposed general plan approval and operating permit may also be used to authorize the construction of new sheetfed offset lithographic printing presses.

The proposed Sheetfed Press General Permit has been drafted in consultation with the Graphic Arts Association and the Graphic Arts Technical Foundation. The Graphic Arts Technical Foundation has prepared guidance for the industry to determine if plants are subject to the permitting requirements, as well as, recordkeeping and reporting forms for showing compliance with the Sheetfed Press General Permit requirements.

Prior to operating under the Sheetfed Press General Permit, the owner or operator of the source must notify the Department and receive prior written approval from the Department before commencing to operate the affected facility. Notification of the facility's intent to use the general permit and plan approval must be submitted on a form provided by the Department. Sheetfed offset lithographic printing presses operating under this general permit must comply with the terms and conditions of the general plan approval and general operating permit.

Authorization to operate under the Sheetfed Press General Permit will be valid for a term of 5 years. A plan approval application fee is required each time the permittee constructs sheetfed offset lithographic printing presses in accordance with Sheetfed Press General Permit. The Department proposes to establish plan approval application, operating permit application and operating permit renewal fees as follows:

- a. \$250 during the 1995—1999 calendar years.
- b. \$300 during the 2000—2004 calendar years.
- c. \$375 beginning in the 2005 calendar year.

Within 30 days of the expiration date of the authorization to operate under the general plan approval and general operating permit, the permittee must renew the authorization if the facility intends to continue to operate under the Sheetfed Press General Permit.

A complete copy of the Sheetfed Press General Permit may be obtained by contacting Kimberly Maneval, Division of Permits, Bureau of Air Quality, 12th Floor Rachel Carson State Office Building, P. O. Box 8468, Harrisburg, PA 17105-8468, (717) 787-4325. TDD users may telephone the Department through the AT&T Relay Service, 1 (800) 654-5984. Internet users can access a copy of the general permit at <http://www.dep.state.pa.us>.

The Department requests written comments on the proposed general plan approval and operating permit. Notice and opportunity for comment will also be provided to the United States Environmental Protection Agency and the states of Delaware, Maryland, New Jersey, New York, Ohio, Virginia and West Virginia. Interested persons may submit written comments, suggestions or objections to Douglas L. Leshner, Chief, Title V/NSR Section, Division of Permits, Bureau of Air Quality, 12th Floor Rachel Carson State Office Building, P. O. Box 8468, Harrisburg, PA 17105-8468, (717) 787-4325. The Department will also consider written requests that a public hearing be held concerning this proposed general plan approval and operating permit. Public comments must be submitted to the Department within 45 days of the date of this notice in the *Pennsylvania Bulletin*. Comments received by facsimile will not be accepted.

#### Sheetfed Offset Lithographic Printing Press

1. *Statutory Authority and General Description*—In accordance with section 6.1(f) of the Air Pollution Control Act (35 P. S. § 4006.1) and 25 Pa. Code § 127.622, the Department of Environmental Protection (Department) hereby issues this general plan approval and general operating permit for sheetfed offset lithographic printing presses (Sheetfed Press General Permit).

2. *Applicability/Source Coverage Limitations*—This Sheetfed Press General Permit is designed to serve as either a Plan Approval or as an Operating Permit for printers who exclusively use sheetfed offset lithographic printing presses or have one or more sheetfed offset lithographic presses located in a facility. The specific use will depend upon permit status and location of the facility as outlined in the following.

Approval herein granted to operate under this Sheetfed Press General Permit is limited to a facility engaged in printing on sheetfed offset lithographic printing presses as defined in Condition 16. This Sheetfed Press General Permit has been established in accordance with the provisions described in 25 Pa. Code Chapter 127 Subchapter H. If additional types of printing or manufacturing is conducted at the facility that cannot be regulated by the requirements of this general permit, an operating permit issued in accordance with 25 Pa. Code Chapter 127 Subchapter F will be required, or, if the facility is a Title V facility, a Title V operating permit issued in accordance with Subchapter G will be required.

#### Operating Permit

This Sheetfed Press General Permit is not intended for use as a Title V operating permit. However, it can be used as a general plan approval to add or modify a sheetfed press at a Title V facility. A Title V facility is one that has a potential to emit (PTE) equal to or greater than those shown in the following table. Sheetfed offset lithographic printing press facilities are exempted from the permit requirements of § 127.402 if it is demonstrated that the potential to emit (PTE) and actual emissions are less than the levels listed as follows:

<i>Pollutant</i>	<i>PTE&lt;</i>	<i>Actual Emission Rate&lt;</i>
CO	100 TPY	20 TPY
NO <sub>x</sub>	100 TPY*	10 TPY
SO <sub>x</sub>	100 TPY	8 TPY
VOC <sub>s</sub>	50 TPY*	8 TPY
PM <sub>10</sub>	100 TPY	3 TPY
HAP**	10 TPY	1 TPY
HAPs	25 TPY	2.5 TPY



\*25 TPY for Severe nonattainment area including Bucks, Chester, Delaware, Montgomery and Philadelphia counties.

\*\*See Attachment 4 of the instructions for a list of hazardous air pollutants.

This Sheetfed Press General Permit can be used for all facilities engaged in sheetfed offset printing with PTE less than those identified in the table above and actual emissions exceeding those identified in the table above.

#### *Plan Approval*

This Sheetfed Press General Permit shall also serve as a plan approval for sheetfed offset lithographic printing presses that meet the requirements specified Conditions 17, 18, 19 and 20. The installation or modification of sheetfed offset lithographic printing presses that meet the following criteria are exempt from plan approval requirements:

- a. Emits volatile organic compounds (VOCs) at a rate less than 2.7 tons per year (tpy), and;
- b. Emits a single hazardous air pollutant (HAP) at a rate less than 1 tpy, and;
- c. Emits a combination of hazardous air pollutants (HAPs) rates less than 2.5 tons of all HAPs combined per year, or;
- d. A cylinder width 17 inches or less.

Facilities claiming an exemption based on the emission based criteria (a)—(c) must provide a 15-day prior written notification to the Department committing to limit VOC/HAPs emission increases to less than the specified levels. The modification of a sheetfed offset lithographic printing press would include the addition of a printing unit, coating unit, or other changes that would increase the emission of VOCs or HAPs above the exemption levels stated in criteria (a)—(c).

3. *Application for Use*—Persons proposing to operate, install or modify a sheetfed offset lithographic press under this Sheetfed Press General Permit shall notify the Department using the Sheetfed Offset Lithographic Printing Press General Permit Application provided by the Department and shall receive prior written authorization from the Department as required under 25 Pa. Code § 127.621 (relating to application for use of general plan approvals and general operating permits).

4. *Compliance*—Sheetfed offset lithographic printing presses operating under this Sheetfed Press General Permit must comply with the terms and conditions of the general permit. The sheetfed offset lithographic printing presses shall be:

- a. Operated in such a manner as not to cause air pollution.
- b. Operated and maintained in a manner consistent with good operating and maintenance practices.
- c. Operated and maintained in accordance with the manufacturer's specifications and the applicable terms and conditions of this Sheetfed Press General Permit.

5. *Permit Modification, Suspension and Revocation*—This Sheetfed Press General Permit may be modified, suspended or revoked if the Department determines that affected sheetfed offset lithographic printing presses cannot be regulated under this general permit. Authorization to use this Sheetfed Press General Permit shall be suspended or revoked if the permittee fails to comply with applicable terms and conditions of the Sheetfed Press General Permit.

The approval herein granted to operate the sheetfed offset lithographic printing presses shall be suspended, if, at any time, the permittee causes, permits or allows any modification without Departmental approval (as defined in 25 Pa. Code § 121.1) of the sheetfed offset lithographic printing presses covered by this general permit. Upon suspension of the general permit, the permittee may not continue to operate or use said sheetfed offset lithographic printing presses. If warranted, the Department will require that the sheetfed offset lithographic printing presses be permitted under the State operating permit or Title V operating permit requirements in 25 Pa. Code Chapter 127, if applicable.

6. *Notice Requirements*—The applications and notifications required by 25 Pa. Code § 127.621 shall be sent to the appropriate Regional Office responsible for issuing general permit in the county in which the sheetfed offset lithographic printing press is, or will be located.

The permittee shall notify the Department within 24 hours or by 12 noon of the next business day following a weekend or holiday of any malfunction of the sheetfed offset lithographic printing presses which results in, or may possibly be resulting in, the emission of air contaminants in excess of the limitations specified in, or established under, any applicable rule or regulation contained in 25 Pa. Code, Subpart C, Article III (relating to air resources).

7. *Sampling and Testing*—The permittee shall, upon the request of the Department, provide input material analyses, or input material samples used in any sheetfed offset lithographic printing press permitted under this general permit.

8. *Monitoring, Recordkeeping and Reporting*—The permittee shall comply with applicable monitoring, recordkeeping and reporting requirements set forth in 25 Pa. Code Chapter 139 (relating to sampling and testing, the Air Pollution Control Act, the Clean Air Act or the regulations thereunder applicable to the source).

9. *Term of Permit*—The applicant will be issued a letter authorizing the applicant to operate for a fixed term of 5 years under this Sheetfed Press General Permit.

10. *Permit and Administrative Fees*—The Sheetfed Press General Permit establishes the following application and renewal fees payable every 5 years if no equipment changes occur:

- a. \$250 during the 1995—1999 calendar years.
- b. \$300 during the 2000—2004 calendar years.
- c. \$375 beginning in the 2005 calendar year.

An additional plan approval application fee as indicated above is required each time the permittee constructs sheetfed offset lithographic printing presses in accordance with this Sheetfed Press General Permit. Two or more sheetfed offset lithographic printing presses may be installed under a single plan approval fee.

11. *Expiration and Renewal of Permit*—The permittee's right to operate under this Sheetfed Press General Permit terminates on the date of expiration of this permit unless a timely and complete renewal application is submitted to the Department 30 days prior to the permit expiration date.

Upon receipt of a complete and timely application for renewal, the sheetfed offset lithographic printing presses may continue to operate subject to final action by the Department on the renewal application. This protection shall cease to exist if, subsequent to a completeness

determination, the applicant fails to submit by the deadline specified in writing by the Department any additional information required by the Department to process the renewal application.

The Sheetfed Press General Permit application for renewal shall include the identity of the owner or operator, location of the sheetfed offset lithographic printing presses, current permit number, description of source category, the appropriate renewal fee listed in Condition 10 and any other information requested by the Department. At a minimum, the permit renewal fee shall be submitted to the Department at least 30 days prior to the expiration of the Sheetfed Press General Permit.

12. *Applicable Laws*—Nothing in this Sheetfed Press General Permit relieves the permittee from its obligation to comply with all applicable Federal, State and local laws and regulations.

13. *Prohibited Use*—Any air contamination source that is subject to the requirements of 25 Pa. Code Chapter 127, Subchapter D (relating to prevention of significant deterioration), Subchapter E (relating to new source review), Subchapter G (relating to Title V operating permits) or 25 Pa. Code § 129.91 (relating to control of major sources of NO<sub>x</sub> and VOCs), may not operate under this Sheetfed Press General Permit. Title V facilities may use this Sheetfed Press General Permit as a plan approval when the major new source review and prevention of significant deterioration review requirements are not applicable.

14. *Transfer of Ownership or Operation*—The permittee may not transfer the Sheetfed Press General Permit except as provided in 25 Pa. Code § 127.464 (relating to transfer of operating permits).

15. *Plan Approval*—This Sheetfed Press General Permit authorizes the construction and operation of sheetfed offset lithographic printing presses that meet the best available technology (BAT) required under 25 Pa. Code §§ 127.1 and 127.12(a)(5). For purposes of this general permit, BAT for sheetfed offset lithographic printing presses are those limits specified in Conditions 17, 18, 19 and 20.

16. *Definitions*—For purposes of this Sheetfed Press General Permit, the following definitions apply:

a. *Alcohol*—Any of the following compounds, when used as a fountain solution additive for offset lithographic printing: ethanol, n-propanol, and isopropanol.

b. *Alcohol Substitutes*—Nonalcohol additives that contain VOCs and are used in the fountain solution. Some additives are used to reduce the surface tension of water; others are added to prevent piling (ink build-up).

c. *Automatic Blanket Wash System*—Equipment used to remotely clean lithographic blankets which can include, but is not limited to those utilizing a cloth and expandable bladder, brush, spray or impregnated cloth system.

d. *Batch*—A supply of fountain solution that is prepared and used without alteration until completely used or removed from the printing process. For the purposes of this rule, this term may apply either to solutions prepared in discrete batches or solutions that are continuously blended with automix units.

e. *Cleaning Solution*—Liquid solvents or solutions used to remove ink and debris from the operating surfaces of the printing press and its parts.

f. *Dampening System*—Equipment used to deliver the fountain solution to the lithographic plate.

g. *Fountain Solution*—A mixture of water and other volatile and nonvolatile chemicals and additives that maintains the quality of the printing plate and reduces the surface tension of the water so that it spreads easily across the printing plate surface. The fountain solution wets the nonimage area so that the ink is maintained within the image areas. Nonvolatile additives include mineral salts and hydrophilic gums. Alcohol and alcohol substitutes, including isopropyl alcohol, glycol ethers and ethylene glycol, are the most common VOC additives used to reduce the surface tension of the fountain solution.

h. *Fountain Solution Recirculating Reservoir*—The collection tank which accepts fountain solution recirculated from printing units. The tanks typically contain a coarse filter to remove contaminants from the fountain solution and in some cases, are equipped with cooling coils for refrigeration of the fountain solution.

i. *Inking System*—A series of rollers used to meter the ink onto the lithographic plate. The system can include agitators, pumps and totes and other types of ink containers.

j. *Lithography*—A planographic printing process where the image and nonimage areas are chemically differentiated; the image area is oil receptive and the nonimage area is water receptive. This method differs from other printing methods, where the image is typically printed from a raised or recessed surface.

k. *Nonheatset*—A lithographic printing process where the printing inks are set without the use of heat. Traditional nonheatset inks set and dry by absorption and/or oxidation of the ink oils. For the purposes of this rule, ultraviolet-cured and electron beam-cured inks are considered nonheatset, although radiant energy is required to cure these inks.

l. *Offset*—A printing process that transfers the ink film from the lithographic plate to an intermediary surface (blanket), which, in turn, transfers the ink film to the substrate.

m. *Press*—A printing production assembly composed of one or more units used to produce a printed substrate including any associated coating, spray powder application or infra-red heating units.

n. *Sheetfed*—A lithographic printing process where individual sheets of substrate are fed to the press sequentially.

o. *Unit*—The smallest complete printing component, composed of inking and dampening systems, of a printing press.

p. *VOC Composite Partial Vapor Pressure*—The sum of the partial pressure of the compounds defined as VOCs. VOC composite partial pressure is calculated as follows:

$$PP_c = \sum_{i=1}^n \frac{(W_i)(VP_i) / MW_i}{\frac{W_w}{MW_w} + \frac{W_c}{MW_c} + \sum_{i=1}^n \frac{W_i}{MW_i}}$$

Where:

- $W_i$  = Weight of the "i"th VOC compound, in grams  
 $W_w$  = Weight of water, in grams  
 $W_c$  = Weight of exempt compound, in grams  
 $MW_i$  = Molecular weight of the "i"th VOC compound, in g/g-mole  
 $MW_w$  = Molecular weight of water, in g/g-mole

- $MW_c$  = Molecular weight of exempt compound, in g/g-mole  
 $PP_c$  = VOC composite partial pressure at 20°C, in mm Hg  
 $VP_i$  = Vapor pressure of the "i"th VOC compound at 20°C, in mm Hg

17. *Equipment Standards for Fountain Solutions*—A sheetfed offset lithographic printing press subject to this Sheetfed Press General Permit shall meet one of the following requirements for the fountain solution used on that press:

- a. Maintain the as applied VOC content of the fountain solution at or below 5.0% by weight, or;
- b. Maintain the as applied VOC content of the fountain solution at or below 8.5%, by weight, and refrigerate the fountain solution to 60°F or less.

18. *Equipment Standards for Blanket and Roller Cleaning Solutions*—A blanket and roller cleaning solution used on a sheetfed offset lithographic printing press subject to this Sheetfed Press General Permit shall meet one of the following requirements:

- a. VOC content, as applied, is less than or equal to 30% by weight, or;
- b. VOC composite partial vapor pressure, as used, is less than or equal to 10 mm Hg at 20°C (68°F).
- c. The use of cleaning solutions not meeting Conditions 18(a) or (b) is permitted provided that the quantity used does not exceed 55 gallons over any 12 consecutive months.

19. *Equipment Standards for Solvent Containers*—An owner/operator of a sheetfed offset lithographic printing press subject to this Sheetfed Press General Permit shall keep all solvent containers closed at all times unless filling, draining or performing cleanup operations.

20. *Equipment Standards for Solvent Laden Shop Towels*—An owner/operator of a sheetfed offset lithographic printing press subject to this Sheetfed Press General Permit shall keep all solvent laden shop towels in a closed container when not being used.

21. *Testing of Fountain Solutions*—An owner/operator of a sheetfed offset lithographic printing press subject to this Sheetfed Press General Permit shall determine the VOC content of fountain solution by one of the following procedures:

- a. Analysis by USEPA Method 24 of a fountain solution sample; or
- b. Calculation which combines USEPA method 24 analytical VOC content data for the concentrated materials used to prepare the press ready fountain solution and records of the proportions in which they are mixed. The calculation shall only be performed once for each press ready fountain solution and kept in the form of a batch log, an example of which follows. The analysis of the concentrated fountain solution may be performed by the suppliers of those materials.

22. *Testing of Blanket and Roller Cleaning Solutions*—An owner/operator of a sheetfed offset lithographic printing press subject to this Sheetfed Press General

Permit shall determine the VOC content or VOC composite partial vapor pressure of cleaning solutions by one of the following procedures.

- a. Analysis by USEPA method 24 of a cleaning solution sample for VOC content or by an appropriate method for composite partial vapor pressure; or

- b. Calculation which combines USEPA Method 24 analytical VOC content data for the concentrated materials used to prepare the press ready cleaning solution and records of the proportions in which they are mixed. The calculation shall only be performed once for each press ready cleaning solution and kept in the form of a batch log, an example of which follows. The analysis of the concentrated cleaning solution may be performed by the suppliers of those materials; or

- c. Calculation for VOC composite partial vapor pressure which combines analytical VOC vapor pressure data for the concentrated materials used to prepare the press ready cleaning solution and records of the proportions in which they are mixed. The analysis and vapor pressure determinations of the concentrated materials may be performed by the suppliers of the materials.

23. *Monitoring Requirements for Automatic Blanket Wash Systems*—An owner/operator of a sheetfed offset lithographic printing press subject to this Sheetfed Press General Permit using an automatic blanket wash system that mixes cleaning solution at the point of application must demonstrate compliance with the VOC limitation in Condition 18(a) or (b), shall document that flow meters or fixed volume spray systems result in the VOC content of the mixed solution complies with Condition 18(a) or (b).

24. *Recordkeeping Requirements*—An owner/operator of a sheetfed offset lithographic printing press subject to this Sheetfed Press General Permit shall collect and record the applicable information specified in this Condition. The information shall be maintained at the facility for a minimum of 5 years and shall be made available to an authorized Department representative at any time during normal working hours. The information required is:

- a. For each sheetfed offset lithographic ink or conventional varnish used: the monthly consumption in pounds or gallons; the percent by weight VOC and HAP content, as applied; and, an estimate of VOC and HAP emissions. Alternately, the ink with the highest VOC and HAP content may be used to represent all inks used by all sheetfed offset lithographic printing presses.

- b. For each fountain solution and additive: the monthly consumption in pounds or gallons; the percent by weight or weight to volume ratio (lbs/gal) VOC and HAP content and an estimate of VOC and HAP emissions.

- c. For each blanket and roller cleaning solution used: the monthly consumption in pounds or gallons; the percent by weight or weight to volume ratio (lbs/gal) VOC and HAP content and an estimate of VOC and HAP emissions.

- d. For each month of operation, the volume of all cleaning solution used which does not meet Condition 18(a) or (b).

- e. For each month of operation, an estimate of VOC and HAP emissions during the latest 12 months.

**Fountain Solution Batch VOC Content Form**

*Fountain Solution Concentrate*

Name: \_\_\_\_\_

Formula Number: \_\_\_\_\_

Density (lbs/gal)\*: \_\_\_\_\_

VOC Content (lbs/gal)\*\*: \_\_\_\_\_

*Fountain Solution Additive*

Name: \_\_\_\_\_

Formula Number: \_\_\_\_\_

Density (lbs/gal)\*: \_\_\_\_\_

VOC Content (lbs/gal)\*\*: \_\_\_\_\_

\* Density can either be found on the Material Safety Data Sheet or determined by multiplying the specific gravity from the MSDS by 8.33 pounds per gallon.

\*\* VOC content can either be found on the Material Safety Data Sheet, conducting USEPA Method 24, or determined by summing the percent composition of each individual VOC and multiplying it by the density. Do not include exempt VOCs, especially Methylene Chloride and 1,1,1-Trichloroethane.

\_\_\_\_\_ Ounces of Fountain Concentrate Added Per Gallon of Water.

\_\_\_\_\_ Ounces of Fountain Additive Added Per Gallon of Water.

Press Ready VOC Concentration:

1. Weight of VOC in Concentrate =  $\frac{\text{Oz. Concentrate} \times \text{VOC Content (lbs/gal)}}{128 \text{ oz/gal}}$

2. Weight of VOC in Additive =  $\frac{\text{Oz. Additive} \times \text{VOC Content (lbs/gal)}}{128 \text{ oz/gal}}$

3. Weight Percent VOC =  $\frac{\text{Result of Steps 1+2}}{\text{Result of 1+2+8.33}}$

**Fountain Solution VOC Addition Form**

Indicate When Any VOC Is Added To Press Ready Fountain Solution

<i>Date</i>	<i>Press or Fountain Recirculator</i>	<i>Material Added</i>	<i>Amount Added In Ounces</i>	<i>Final VOC Content In Weight Percent</i>

Final Press Ready VOC Concentration:

1. Weight of VOC in Concentrate =  $\frac{\text{Oz. Concen.} \times \text{VOC Content (lbs/gal)}}{128 \text{ oz/gal}}$

2. Weight of VOC in Additive =  $\frac{\text{Oz. Additive} \times \text{VOC Content (lbs/gal)}}{128 \text{ oz/gal}}$

3. Weight of VOC Added =  $\frac{\text{Oz. Added VOC} \times \text{VOC Content (lbs/gal)}}{128 \text{ oz/gal}}$

4. Weight Percent VOC =  $\frac{\text{Result of Steps 1+2+3}}{\text{Result of 1+2+3+8.33}}$

**Cleaning Solution Batch VOC Content Form**

*Cleaning Solution Concentrate*

Name: \_\_\_\_\_

Formula Number: \_\_\_\_\_

Density (lbs/gal)\*: \_\_\_\_\_

VOC Content (lbs/gal)\*\*: \_\_\_\_\_

*Cleaning Solution Additive*

Name: \_\_\_\_\_

Formula Number: \_\_\_\_\_

Density (lbs/gal)\*: \_\_\_\_\_

VOC Content (lbs/gal)\*\*: \_\_\_\_\_

\* Density can either be found on the Material Safety Data Sheet or determined by multiplying the specific gravity from the MSDS by 8.33 pounds per gallon.

\*\* VOC content can either be found on the Material Safety Data Sheet, conducting USEPA Method 24, or determined by summing the percent composition of each individual VOC and multiplying it by the density. Do not include exempt VOCs, especially Methylene Chloride and 1,1,1-Trichloroethane.

\_\_\_\_\_ Ounces of Cleaning Solution Concentrate Added Per Gallon of Water.

\_\_\_\_\_ Ounces of Cleaning Solution Additive Added Per Gallon of Water.

Press Ready VOC Concentration:

1. Weight of VOC in Concentrate =  $\frac{\text{Oz. Concentrate} \times \text{VOC Content (lbs/gal)}}{128 \text{ oz/gal}}$

2. Weight of VOC in Additive =  $\frac{\text{Oz. Additive} \times \text{VOC Content (lbs/gal)}}{128 \text{ oz/gal}}$

3. Weight Percent VOC =  $\frac{\text{Result of Steps 1+2}}{\text{Result of 1+2+8.33}}$

**Suggested Recordkeeping Format**

Month: \_\_\_\_\_

**Inks:**

Vendor	Color	Formula #	VOC Content <sup>1</sup>	HAP	HAP Content <sup>2</sup>	Usage <sup>3</sup>	VOC <sup>7</sup> Emissions	HAP <sup>7</sup> Emissions
ABC Inks	Black	P-45701	15%	N/A	N/A	10,000 lbs.		

**Fountain Solution Concentrate:**

Vendor	Formula #	VOC Content <sup>4</sup>	VOC Content As Applied <sup>1</sup>	HAP	HAP Content <sup>5</sup>	Usage <sup>3</sup>	VOC <sup>7</sup> Emissions	HAP <sup>7</sup> Emissions
Wet All I	WA-001	2.3	4.5%	2-Butoxyethanol	2.3	200 gal		

**Fountain Solution Additive:**

Vendor	Formula #	VOC Content <sup>4</sup>	VOC Content As Applied <sup>1</sup>	HAP	HAP Content <sup>5</sup>	Usage <sup>3</sup>	VOC <sup>7</sup> Emissions	HAP <sup>7</sup> Emissions
Wet All II	WA-002	6.0	4.5%	2-Butoxyethanol	6.0	200 gal		

**Cleaning Solutions:**

Vendor	Formula #	VOC Content <sup>4</sup>	VOC Content As Applied <sup>1</sup>	Vapor Pressure <sup>6</sup>	HAP	HAP Content <sup>5</sup>	Usage <sup>3</sup>	VOC <sup>7</sup> Emissions	HAP <sup>7</sup> Emissions
Clean All	CA-010	7.5	100%	5 mmHg	Xylene, cumene 2-Butoxyethanol	2.0	850 gal		

**Coatings:**

Vendor	Formula #	VOC Content <sup>1,4</sup>	VOC Content As Applied <sup>1,4</sup>	HAP	HAP Content <sup>2,5</sup>	Usage <sup>3</sup>	VOC <sup>7</sup> Emissions	HAP <sup>7</sup> Emissions
Coatings, Inc.	P-46400	42.6%	42.6%	N/A	N/A	2,000 lbs		

<sup>1</sup> VOC content in weight percent

<sup>2</sup> HAP content in weight percent

<sup>3</sup> Usage in pounds or gallons

<sup>4</sup> VOC Content in pounds/gallon

<sup>5</sup> HAP Content in pounds/gallon

<sup>6</sup> Vapor pressure in millimeters of mercury (mm Hg)

<sup>7</sup> Use appropriate emission/retention factors as identified in permit application

**12 Month Totals**

The Federal Environmental Protection Agency requires the Department to track emissions on a 12-month total basis rather than on a calendar basis. This means that emission estimates should be recalculated each month totaling emissions that occurred during the last 12 months. For example, at the end of March, 1998 you would total the emissions which occurred from April, 1997 through March, 1998; at the end of April, 1998 you would total the emissions which occurred from May, 1997 through April, 1998, etc.

**Example Form**

Month	12 Month Totals for 19 ____			
	VOCs	HAPs	12-Mon. Tot. VOCs	12-Mon. Tot. HAPs
January				
February				
March				
April				
May				
June				
July				
August				
September				
October				
November				
December				

JAMES M. SEIF,  
*Secretary*

[Pa.B. Doc. No. 98-537. Filed for public inspection April 3, 1998, 9:00 a.m.]

## DEPARTMENT OF PUBLIC WELFARE

### Availability of Social Services Block Grant Documents

The Department of Public Welfare, in accordance with the requirements of Title XX Block Grants to States for Social Services (42 U.S.C.A. § 1397), announces the availability of the following documents:

- a. Social Services Block Grant Annual Report for Fiscal Year 1995-1996;
- b. Fiscal Year 1997-1998 Social Services Block Grant Pre-Expenditure Report; and
- c. Responses to Comments on the Fiscal Year 1997-1998 Social Services Block Grant Plan.

These documents are available by written request to: John R. Gible, Department of Public Welfare, Office of Social Programs, Bureau of Social Services, Second Floor, Bertolino Building, P.O. Box 2675, Harrisburg, PA 17105.

FEATHER O. HOUSTOUN,  
*Secretary*

[Pa.B. Doc. No. 98-538. Filed for public inspection April 3, 1998, 9:00 a.m.]

## DEPARTMENT OF REVENUE

### Pennsylvania Beat The Dealer Instant Lottery Game

Under the State Lottery Law (72 P. S. §§ 3761-1—3761-15) and 61 Pa. Code § 819.203 (relating to notice of instant game rules), the Secretary of Revenue hereby provides public notice of the rules for the following instant lottery game:

1. *Name:* The name of the game is Pennsylvania Beat The Dealer.

2. *Price:* The price of a Pennsylvania Beat The Dealer instant lottery game ticket is \$1.00.

3. *Play Symbols:* Each Pennsylvania Beat The Dealer instant lottery game ticket will contain one play area featuring one "Dealer's Card" area and four "Your Card" areas. Each "Card" is played separately. The play symbols and their captions located in the "Dealer's Card" area are: 2 (TWO), 3 (THR), 4 (FOR), 5 (FIV), 6 (SIX), 7 (SVN), 8 (EGT), 9 (NIN), 10 (TEN), J (JCK), Q (QUN) and K (KNG). The play symbols and their captions located in the "Your Card" area are: 3 (THR), 4 (FOR), 5 (FIV), 6 (SIX), 7 (SVN), 8 (EGT), 9 (NIN), 10 (TEN), J (JCK), Q (QUN), K (KNG) and A (ACE). Aces are high.

4. *Prize Play Symbols:* The prize play symbols and their captions located in the play area are: \$1.<sup>00</sup> (ONE DOL), \$2.<sup>00</sup> (TWO DOL), \$4.<sup>00</sup> (FOUR DOL), \$5.<sup>00</sup> (FIVE DOL), \$10.<sup>00</sup> (TEN DOL), \$20\$ (TWENTY), \$40\$ (FORTY), \$100 (ONE HUN), \$1,500 (FIFTNHUN) and \$6,000 (SIX THO).

5. *Prizes:* The prizes that can be won in this game are \$1, \$2, \$4, \$5, \$10, \$20, \$40, \$100, \$1,500 and \$6,000. The player can win up to four times on a ticket.

6. *Approximate Number of Tickets Printed For the Game:* Approximately 14,400,000 tickets will be printed for the Pennsylvania Beat The Dealer instant lottery game.

7. *Determination of Prize Winners:*

(a) Holders of tickets where any one of the "Your Card" play symbols beats the "Dealer's Card" play symbol and a prize play symbol of \$6,000 (SIX THO) appears under the "Your Card" play symbol that beats the "Dealer's Card" play symbol, on a single ticket, shall be entitled to a prize of \$6,000.

(b) Holders of tickets where any one of the "Your Card" play symbols beats the "Dealer's Card" play symbol and a prize play symbol of \$1,500 (FIFTNHUN) appears under the "Your Card" play symbol that beats the "Dealer's Card" play symbol, on a single ticket, shall be entitled to a prize of \$1,500.

(c) Holders of tickets where any one of the "Your Card" play symbols beats the "Dealer's Card" play symbol and a prize play symbol of \$100 (ONE HUN) appears under the "Your Card" play symbol that beats the "Dealer's Card" play symbol, on a single ticket, shall be entitled to a prize of \$100.

(d) Holders of tickets where any one of the "Your Card" play symbols beats the "Dealer's Card" play symbol and a prize play symbol of \$40\$ (FORTY) appears under the "Your Card" play symbol that beats the "Dealer's Card" play symbol, on a single ticket, shall be entitled to a prize of \$40.

(e) Holders of tickets where any one of the "Your Card" play symbols beats the "Dealer's Card" play symbol and a prize play symbol of \$20\$ (TWENTY) appears under the "Your Card" play symbol that beats the "Dealer's Card" play symbol, on a single ticket, shall be entitled to a prize of \$20.

(f) Holders of tickets where any one of the "Your Card" play symbols beats the "Dealer's Card" play symbol and a prize play symbol of \$10<sup>00</sup> (TEN DOL) appears under the "Your Card" play symbol that beats the "Dealer's Card" play symbol, on a single ticket, shall be entitled to a prize of \$10.

(g) Holders of tickets where any one of the "Your Card" play symbols beats the "Dealer's Card" play symbol and a prize play symbol of \$5<sup>00</sup> (FIVE DOL) appears under the "Your Card" play symbol that beats the "Dealer's Card" play symbol, on a single ticket, shall be entitled to a prize of \$5.

(h) Holders of tickets where any one of the "Your Card" play symbols beats the "Dealer's Card" play symbol and a prize play symbol of \$4<sup>00</sup> (FOUR DOL) appears under the "Your Card" play symbol that beats the "Dealer's Card" play symbol, on a single ticket, shall be entitled to a prize of \$4.

(i) Holders of tickets where any one of the "Your Card" play symbols beats the "Dealer's Card" play symbol and a prize play symbol of \$2<sup>00</sup> (TWO DOL) appears under the "Your Card" play symbol that beats the "Dealer's Card" play symbol, on a single ticket, shall be entitled to a prize of \$2.

(j) Holders of tickets where any one of the "Your Card" play symbols beats the "Dealer's Card" play symbol and a prize play symbol of \$1<sup>00</sup> (ONE DOL) appears under the "Your Card" play symbol that beats the "Dealer's Card" play symbol, on a single ticket, shall be entitled to a prize of \$1.

8. *Number and Description of Prizes and Approximate Odds:* The following table sets forth the approximate number of winners, amounts of prizes, and approximate odds of winning:

<i>Get</i>	<i>Win</i>	<i>Approximate Odds</i>	<i>Approximate No. of Winners Per 14,400,000 Tickets</i>
\$1	\$1	1:8.57	1,680,000
\$1 x 2	\$2	1:15.79	912,000
\$2	\$2	1:50	288,000
\$1 x 4	\$4	1:100	144,000
\$1 x 2 + \$2	\$4	1:300	48,000
\$2 x 2	\$4	1:375	38,400
\$4	\$4	1:1,500	9,600
\$1 x 3 + \$2	\$5	1:150	96,000
\$1 + \$4	\$5	1:1,500	9,600
\$1 + \$2 x 2	\$5	1:500	28,800
\$5	\$5	1:1,500	9,600
\$2 x 3 + \$4	\$10	1:1,500	9,600
\$2 + \$4 x 2	\$10	1:1,500	9,600
\$5 x 2	\$10	1:1,500	9,600
\$1 x 2 + \$4 x 2	\$10	1:1,500	9,600
\$10	\$10	1:1,500	9,600
\$4 x 2 + \$10 + \$2	\$20	1:1,500	9,600
\$5 x 4	\$20	1:1,500	9,600
\$5 x 2 + \$10	\$20	1:1,500	9,600
\$10 x 2	\$20	1:1,500	9,600
\$20	\$20	1:1,500	9,600
\$10 x 4	\$40	1:1,875	7,680
\$5 x 2 + \$10 + \$20	\$40	1:3,529	4,080
\$20 x 2	\$40	1:5,333	2,700
\$10 x 2 + \$20	\$40	1:14,118	1,020
\$40	\$40	1:34,286	420
\$20 x 3 + \$40	\$100	1:20,000	720
\$20 + \$40 x 2	\$100	1:24,000	600

<i>Get</i>	<i>Win</i>	<i>Approximate Odds</i>	<i>Approximate No. of Winners Per 14,400,000 Tickets</i>
\$10 x 2 + \$40 x 2	\$100	1:34,286	420
\$100	\$100	1:80,000	180
\$1,500 x 4	\$6,000	1:800,000	18
\$6,000	\$6,000	1:1,800,000	8

9. *Retailer Incentive Awards:* The Lottery may conduct a separate Retailer Incentive Game for retailers who sell Pennsylvania Beat The Dealer instant lottery game tickets. The conduct of the game will be governed by 61 Pa. Code § 819.222 (relating to retailer bonuses and incentives).

10. *Unclaimed Prize Money:* For a period of 1 year from the announced close of Pennsylvania Beat The Dealer, prize money from winning Pennsylvania Beat The Dealer instant lottery game tickets will be retained by the Secretary for payment to the persons entitled thereto. If no claim is made within 1 year of the announced close of the Pennsylvania Beat The Dealer instant lottery game, the right of a ticket holder to claim the prize represented by the ticket, if any, will expire and the prize money will be paid into the State Lottery Fund and used for purposes provided for by statute.

11. *Governing Law:* In purchasing a ticket, the customer agrees to comply with and abide by the State Lottery Law (72 P.S. §§ 3761-1—3761-15), the regulations contained in 61 Pa. Code Part V (relating to State Lotteries) and the provisions contained in this notice.

12. *Termination of the Game:* The Secretary may announce a termination date, after which no further tickets from this game may be sold. The announcement will be disseminated through media used to advertise or promote Pennsylvania Beat The Dealer or through normal communications methods.

ROBERT A. JUDGE, Sr.  
*Secretary*

[Pa.B. Doc. No. 98-539. Filed for public inspection April 3, 1998, 9:00 a.m.]

tion to Barry G. Hoffman, P.E., District Engineer, Engineering District 8-0, 2140 Herr Street, Harrisburg, PA 17103-1699.

Questions regarding this application or the proposed use may be directed to: Kim J. Smith, R/W Representative, 2140 Herr St., Hbg., PA 17103-1699, (717) 772-5119.

BRADLEY L. MALLORY,  
*Secretary*

[Pa.B. Doc. No. 98-540. Filed for public inspection April 3, 1998, 9:00 a.m.]

**Research and Demonstration Program**

The Department of Transportation is announcing its 1998 Public Transportation Research & Demonstration Program. This Grant program is intended to solicit innovative approaches to improving transit's position in the intermodal transportation market place also in increasing ridership. This program is a competitive program and requires a 20% local match. Applications can be obtained by calling (717) 705-1493 or writing to PennDOT Transit Research, 555 Walnut Street, 9th Floor, Forum Place Bldg., Harrisburg, PA 17110-1900, Attention: Local & Area Transportation or to obtain an application electronically visit our web site at WWW.PATTRANSIT.PSU.EDU Applications are to be submitted by June 30, 1998.

BRADLEY L. MALLORY,  
*Secretary*

[Pa.B. Doc. No. 98-541. Filed for public inspection April 3, 1998, 9:00 a.m.]

**DEPARTMENT OF  
TRANSPORTATION**

**Application for Lease of Right-Of-Way**

The Department of Transportation, pursuant to the authority contained in section 2002(c) of the Administrative Code (71 P.S. § 512(c)) and in 67 Pa. Code § 495.4, gives notice that an application to lease highway right-of-way has been submitted to the Department by East Pennsboro Township, 98 South Enola Drive, Enola, PA 17025, seeking to lease highway right-of-way located at the intersection of S.R. 11 and Second Street in the Village of West Fairview for maintenance of an existing flag pole, and memorial plus a WELCOME TO EAST PENNSBORO TOWNSHIP sign.

Interested persons are invited to submit, within thirty (30) days from the publication of this notice in the *Pennsylvania Bulletin*, written comments, suggestions and/or objections regarding the approval of this applica-

**Retention of Engineering Firms**

**Statewide  
Project Reference No. 08430AG2173**

The Department of Transportation will retain an engineering firm for a Statewide Open-End Contract for various structural and structures related engineering services. The firm will be required to design, supervise, instrument or evaluate all types of bridges including various types of major or unusual or complex bridges including, but not limited to, segmental prestressed concrete, cable-stayed concrete bridges and other complex bridges and structures; and structure related items.

Assignments may include some or all of the following services: designing, checking and/or approval of bridge and highway structure designs; checking and approval of construction methods, shop drawings, erection drawings and other working drawings, verifying that erection loads, stresses and deflection, etc., are within acceptable limits; supervision and approval of major, unusual and complex fabrication designs, erection plans or construction and



materials testing operations, design and familiarization sessions to Department and/or consultant and/or contractor personnel on the critical construction aspects of the particular major, unusual or complex bridge under contract; investigation, including forensic studies and instrumentation of complex problems related to fatigue, welding, design methodologies, constructability or actual failures; designing complex structural elements in critical situations; developing and providing familiarization sessions for design, construction, specification or methodologies changes; developing flow charts for coding and conducting studies for approving engineering software; resolution of other complex bridge design and construction problems that may arise; maintenance of bridge design and rating software owned by the Department; updating or revising of PennDOT Design, Construction and Inspection Manuals and documentation; and development or preparing revisions to the bridge design and/or construction standards.

Department participation in direct payroll cost under this Contract will be limited to \$35.00 per hour or actual remuneration, whichever is less.

The selected firm shall provide expert services in the following areas:

- Forensic studies of bridge and highway structures including instrumentation.
- Fatigue and fracture investigation.
- Precast concrete bridge elements.
- Prestressed bridge elements.
- Highway sign and lighting structures.
- Complex steel or concrete structures.
- Seismic analysis (including, but not limited to SEISAB).
- Bridge scour.
- Bridge materials sampling and testing.
- Bridge safety inspection.
- Complex analysis including 3D and FEM.
- Unusual bridge foundations.
- Earth retaining structures including anchored walls.
- Tunnels.
- Specialized services during construction of highway structures.
- Metallurgy of highway structure materials.
- Concrete materials.
- Soil structure interaction systems.
- State-of-the-art bridge instrumentation.
- Structural product analysis and evaluation.
- Parametric studies to validate or develop structural specification and related design/analysis automation.
- Enhancements and revisions to the existing Department bridge design and rating software and Manuals.
- Updating of example problems that are used to verify the Department bridge design and rating software.

The Contract will be for a period of sixty (60) months and a maximum amount of \$1.0 million with projects assigned on an as-needed basis.

Firms responding to this solicitation shall provide the following additional information in their Letter of Interest:

1. Indicate the lead person or sub-consultant on each of the expert service elements and indicate the qualifications and experience of the lead person or sub-consultant specifically related to each expert service area.
2. Indicate how the firm will provide "on demand" response for urgent problems.

3. Indicate internal procedures for cost containment and quality assurances. Provide evidence of successful project management activities in which accurate estimates were prepared which allowed all necessary work to be performed without supplements.

The Department will establish an order of ranking of a minimum of three (3) firms for the purpose of negotiating the Open-End Contract based on the Department's evaluation of the acceptable Letters of Interest received in response to this solicitation.

The ranking will be established directly from the Letters of Interest. Technical proposals will not be requested prior to the establishment of the ranking.

The following factors, listed in order of importance, will be considered by the Department during the evaluation of the firms submitting Letters of Interest:

- a. Technical expertise and experience of the individuals committed to this project.
- b. Joint capabilities of the proposed team to address all structural and related aspects identified in the advertisement.
- c. Prior technical successes and timeliness in performing such work with the Department.
- d. Commitment of experts, support staffing and "on demand" response capabilities in complex structure areas.
- e. Capabilities of providing independent analysis and advice leading to sound engineering decision on policy in structure areas, under emergencies.
- f. Proximity of Central Office, current work load, cost containment and quality assurance program.

The format and content of all documents, plans and specifications will be consistent with applicable State and Federal requisitions and guidelines.

The engineering services studies identified above are the general work activities that can be expected under these Open-End Contracts. A more specific and project-related scope of work will be outlined for each individual Work Order developed under these Open-End Contracts.

Project management will be by the Bridge Quality Assurance Division, Bureau of Design and/or the respective District Offices.

The second copy of the Letter of Interest shall be submitted to: Mr. Bryan J. Spangler, P.E., Bridge Quality Assurance Division, P.O. Box 3560, Harrisburg, Pennsylvania 17105-3560.

Any technical questions concerning the requirements for this project should be directed to Mr. Bryan Spangler, P.E at (717) 783-5347.

Any questions concerning the submittal of the Letter of Interest can be directed to the Consultant Agreement Division at (717) 783-9309.

**Adams, Cumberland, Franklin, York, Dauphin,  
Lancaster, Lebanon and Perry Counties  
Project Reference No. 08430AG2174**

The Department of Transportation will retain an engineering firm for each of two (2) Open-end Contracts to provide supplementary construction inspection staff under the Department's Inspector(s)-in-Charge to perform construction inspection services on various projects in Engineering District 8-0, that is Adams, Cumberland, Franklin, York, Dauphin, Lancaster, Lebanon and Perry Counties. The Contracts will include roadway and bridge construction projects, and material plant inspection. The

Contracts will be for a period of sixty (60) months, with a maximum cost of one million (\$1,000,000) dollars.

The Department will establish an order of ranking of a minimum of five (5) firms for the purpose of negotiating the Open-end Contracts based on the Department's evaluation of the acceptable letters of interest received in response to this solicitation. The ranking will be established directly from the letters of interest. Technical proposals will not be requested prior to the establishment of the ranking.

The following factors, listed in order of importance, will be considered by the Department during the evaluation of the firms submitting letters of interest:

- a. Ability to package and present the Letter of Interest in accordance with the "General Requirements and Information" section.
- b. Number of available inspectors in each payroll classification.
- c. Number of NICET certified inspectors in each payroll classification.
- d. Review of inspectors' resumes with emphasis on construction inspection capabilities and specialized experience in the Maintenance and Protection of Traffic, soils, structures, concrete, asphalt paving, and drainage.
- e. Understanding of Department's requirements, policies, and specifications.
- f. Past Performance.
- g. Number of N.E.C.E.P.T. Certified Inspectors.

The qualifications and experience required of the firm's inspectors will be established by the Department, and the qualifications of the firm's proposed employees will be reviewed and approved by the Department.

It is anticipated that the supplementary construction inspection staff for each of these assignments will consist of the following number of inspectors who meet the requirements for the following inspection classifications:

<i>Classification</i>	<i>No. of Inspectors</i>
Transportation Construction Ins. Super. (TCIS) (NICET Highway Construction Level 3 or equivalent)	10 (10)
Transportation Construction Inspector (TCI) (NICET Highway Construction Level 2 or equivalent)	30 (30)
Technical Assistant (TA) (NICET Highway Construction Level 1 or equivalent)	4 (0)

The number(s) in parenthesis above indicate the number of inspectors in each Classification that must meet at least one of the following requirements:

- 1. Be certified by the National Institute for Certification in Engineering Technologies (NICET) in the field of Transportation Engineering Technology, subfield of Highway Construction, or subfield of Highway Materials, at the Level required for the Inspection Classification.
- 2. Be registered as a Professional Engineer by the Commonwealth of Pennsylvania with the required highway experience specified for the Inspection Classification.
- 3. Be certified as an Engineer-in-Training by the Commonwealth of Pennsylvania with the required highway experience specified for the Inspection Classification.

4. Hold a Bachelor of Science Degree in Civil Engineering or a Bachelor of Science Degree in Civil Engineering Technology with the required highway experience specified for the Inspection Classification.

5. Hold an Associate Degree in Civil Engineering Technology with the required highway experience specified for the Inspection Classification.

The entire inspection staff must have current N.E.C.E.P.T. certification as indicated below:

- First Year—50% of required TCI and TCIS classes
- Second Year—75% of required TCI and TCIS classes
- Third Year—100% of required TCI and TCIS classes

The maximum reimbursement per hour of inspection for each Department Payroll Classification for calendar year of 1998:

<i>Payroll Classification</i>	<i>Maximum Straight Time Reimbursement Per Hour Of Inspection</i>
(TCIS)	\$39.36
(TCI)	\$34.43
(TA)	\$23.67

The maximum reimbursement per hour of inspection includes all costs for providing construction inspection services at the project site during the normal work week.

Maximum reimbursement per hour of inspection for subsequent calendar years, if applicable, will be established at the scope of work meeting.

The firms selected may be required to attend a pre-construction conference with the Department and the construction contractor for this project. Under the supervision and direction of the Department, the selected firms will be required to keep records and document the construction work; prepare current and final estimates for payment to the construction contractor; assist the Department in obtaining compliance with the labor standards, safety and accident prevention, and equal opportunity provisions of the contract item; additional work tasks, and perform other duties as may be required. Firms applying must have qualified personnel capable of climbing structures during painting, rehabilitation, or construction.

Each firm selected will be required to supply the following equipment at no direct cost to the Department:

- 2 Nuclear Densometer Gauges/License
- 4 Paint Test Kits
- 2 Vehicles for the Transportation of Nuclear Gauges
- 10 Cellular Phones

The maximum number of resumes to be included in the letter of interest shall be as follows:

<i>Classification</i>	<i>No. of Resumes</i>
TCIS	12
TCI	36

No resumes are required for the TA Classification.

The second copy of the letter of interest and required forms, (see general requirements and information section) shall be sent to: Mr. Barry G. Hoffman, P.E., District Engineer, District 8-0, 2140 Herr Street, Harrisburg, PA 17103-1699.

Any technical questions concerning the requirements for this project should be directed to: Mr. Richard K. Waddell, District 8-0, at (717) 787-5054.

Any questions concerning the submittal of the letter of interest can be directed to the Consultant Agreement Division at (717) 783-9309.

### General Requirements and Information

Firms interested in providing the above work and services are invited to submit two copies of a Letter of Interest and required information for each Project Reference Number for which the applicant wishes to be considered.

The first copy of the Letter of Interest and required information must be submitted to: Mr. Charles W. Alwein, P.E., Chief, Consultant Selection Committee, 7<sup>th</sup> Floor, Forum Place, 555 Walnut Street, P.O. Box 3060, Harrisburg, Pennsylvania 17105-3060. Note: The Zip Code for express Mailing is 17101-1900.

The Letter of Interest and required information must be received within twenty (20) calendar days of this Notice. The Deadline for receipt of a Letter of Interest at the above address is 4:30 p.m. prevailing time of the twentieth day.

The second copy of the letter of interest and required information must be submitted to the appropriate District Engineer/Administrator or the Bureau Director as indicated in the individual advertisement. This copy must be postmarked or delivered on or before the deadline indicated above.

If an individual, firm, or corporation not authorized to engage in the practice of engineering desires to submit a Letter of Interest, said individual, firm, or corporation may do so as part of a Joint Venture with an individual, firm, or corporate which is permitted under the state law to engage in the practice of engineering.

If a Joint Venture responds to a project advertisement, the Department of Transportation will not accept separate Letters of Interest from the Joint Venture constituents. A firm will not be permitted to submit on more than one (1) Joint Venture for the same Project Reference Number. Also a firm that responds to a project as a prime may not be included as a designated subcontractor to another firm that responds as a prime to the project. Multiple responses under any of the foregoing situations will cause the rejection of all responses of the firm or firms involved. The above does not preclude a firm from being set forth as a designated subcontractor to more than one (1) prime responding to the project advertisement.

If a goal for Disadvantaged Business Enterprise (DBE) participation is established for an advertised project, firms expressing interest in the project must agree to ensure that Disadvantaged Business Enterprise (DBE) firms as defined in the Intermodal Surface Transportation Efficiency Act of 1991 and currently certified by the Department of Transportation shall have the maximum opportunity to participate in any subcontracting or furnishing supplies or services approved under Form 442, Section 1.10(a). The Act requires that firms owned and controlled by women (WBEs) be included, as a presumptive group, within the definition of Disadvantaged Business Enterprise (DBE). The goal for DBE participation shall be as stated in the individual project advertisement. Responding firms shall make good faith efforts to meet the DBE goal using DBEs (as they were defined prior to the act), WBEs or combinations thereof.

Proposing DBE firms must be certified at the time of submission of the Letter of Interest. If the selected firm fails to meet the established DBE participation goal, it shall be required to demonstrate its good faith efforts to attain the goal.

Responses are encouraged by small firms, Disadvantaged Business Enterprise (DBE) firms, and other firms who have not previously performed work for the Department of Transportation.

Each Letter of Interest must include the following information and the information must be packaged and presented in the following order:

1. Transmittal Letter (Maximum of two (2) 8 1/2" x 11" typed pages, one side)

The subject heading of the transmittal letter must include the project reference number for which the applicant wishes to be considered, the firm's legal name, fictitious name (if applicable), and the firm's federal identification number. If the project advertisement indicated the Department will retain an engineering firm for the project, the applicant must indicate in the body of their transmittal letter the names and Professional Engineer License Number of individuals who are directing heads or employees of the firm who have responsible charge of the firm's engineering activities, and whose names and seals shall be stamped on all plans, specifications, plats, and reports issued by the firm.

2. Project Organizational Chart (one page, one side, maximum size 11" x 17")

This Chart must show key staff from the prime and each subconsultant and their area of responsibility.

3. Standard Form 255, "Architect-Engineer and Related Services Questionnaire for Specific Project" (one Form 255 for the project team)

The Standard Form 255 must be signed, dated, and filled out in its entirety, including Item No. 6 listing the proposed subconsultants and the type of work or service they will perform on the project.

Under Item 4 of this form, Column A must specify only the number of subconsultant personnel and Column B must specify only the number of prime consultant personnel to be assigned to work on this project reference number. Do not include the total personnel for either the subconsultant or prime consultant under Item 4 unless the total personnel are necessary to provide the required work and services.

The prime and each subconsultant may include no more than one page each for Items 10 and 11.

If a Disadvantaged Business Enterprise (DBE) goal is specified for the project, the DBE must be currently certified by the Department of Transportation, and the name of the DBE and the work to be performed must be indicated in Item No. 6. If a Woman Business Enterprise (WBE) firm is substituted for the DBE, the WBE firm must also be presently certified by the Department of Transportation and indicated in Item 6.

4. Standard Form 254, "Architect-Engineer for Related Services Questionnaire"

A Standard Form 254, not more than one (1) year old as of the date of this advertisement, must accompany each Letter of Interest for the firm, each party to a Joint Venture, and for each subconsultant the firm or Joint Venture is proposing to use for the performance of professional services regardless of whether the subconsultant is an individual, a college professor, or a

Company, unless an acceptable Standard Form 254 for the prime and each subconsultant/subcontractor is on file in both the Bureau of Design and the Engineering District Office or Central Office Bureau identified in the individual project advertisement.

If the Standard Form 254 is not submitted with the Letter of Interest, the transmittal letter shall indicate the dates that the Standard Forms 254 were submitted to the Bureau of Design and appropriate Engineering District/Central Office Bureau.

These Forms must be assembled with the prime's form first, followed by the form for each subconsultant in the same order as the subconsultants appear in Item 6 of Form 255.

5. Workload Projection Graph (Not required for Construction Inspection Services)

Separate Workload Projection Graphs for the prime and each subconsultant shown in Item 6 of the Form 255 must be included and must indicate the firm's current and anticipated workload compared to the anticipated capacity available for the next two-year time frame. The Workload Projection Graphs must be submitted for the office(s) where the work would be performed and must only include the personnel classifications required for providing the advertised services and work.

6. Authorization Letters (For Construction Inspections Services, if required)

If the advertisement requires a letter signed by individuals giving their approval to use their name in the Letter of Interest, the letters from proposed prime employees must be first, followed by subconsultant employees, in the same order as shown in Item 6 of Form 255.

7. Registration To Do Business

Firms with out-of-state headquarters or corporations not incorporated in Pennsylvania must include, with each Letter of Interest, a copy of their registration to do business in the Commonwealth as provided by the Department of State. Firms who are not registered to do business in Pennsylvania at the time of this advertisement must document that they have applied for registration to the Department of State, Corporation Bureau. The telephone number for the Corporation Bureau is (717) 787-1057 or (717) 787-2004.

8. Overhead Rates (one page)

A single page summary must indicate the latest audited overhead rate developed in accordance with Federal Acquisition Regulations (FAR) for the prime consultant and each subconsultant. If a FAR rate is not available, the latest rate available from a Certified Public Accountant must be indicated. New firms should indicate how long the firm has been in existence and when an audited overhead rate would be available.

9. Additional Information

Additional information, not to exceed ten (10) one sided 8 1/2 inch x 11 inch pages or five (5) double sided 8 1/2 inch x 11 inch pages may be included at the discretion of the submitting firm.

The assignment of the agreement/contract for the above advertisement(s) will be made to one of the firms who submitted an acceptable Letter of Interest in response to the project advertisement. The assignment will be made based on the Department's evaluation of the firm's qualification and capabilities. The Department reserves the right to reject all letters submitted, to cancel the solicita-

tions requested under this Notice, and/or to readvertise solicitation for the work and services.

BRADLEY L. MALLORY,  
*Secretary*

[Pa.B. Doc. No. 98-542. Filed for public inspection April 3, 1998, 9:00 a.m.]

## FISH AND BOAT COMMISSION

### Temporary Changes to Special Fishing Regulations—Little Lehigh Creek, Lehigh County

On November 29, 1997, the Fish and Boat Commission (Commission) gave public notice under 58 Pa. Code §§ 65.2 and 65.6 that a 2.1 mile section of the Little Lehigh Creek, Lehigh County, was being designated as subject to "Delayed-Harvest, Artificial Lures Only" regulations effective January 1, 1998. A 1.4 mile section of this area was previously subject to "Delayed-Harvest, Fly-Fishing-Only" (58 Pa. Code § 65.2) regulations.

Subsequent meetings and correspondence with landowners whose properties border the special regulation area have revealed some opposition to the change from delayed-harvest fly-fishing-only status to delayed-harvest artificial lures only status.

Under provisions of 58 Pa. Code § 65.25, the Executive Director of the Commission is authorized to take immediate action to temporarily modify fishing regulations to conserve and preserve fishing opportunities. In light of input from landowners in the vicinity of this section of the Little Lehigh subject to special regulations, the Executive Director is taking temporary action to modify these special regulations as follows:

(a) A 1.8 mile section of the Little Lehigh Creek (Lehigh County) from a bridge on T-508 (Wild Cherry Lane) downstream to a bridge on T-510 (Mill Race Road) will be governed by "Delayed-Harvest, Fly-Fishing Only" regulations set forth in 58 Pa. Code § 65.2 instead of "Delayed-Harvest, Artificial Lures Only" special regulations.

(b) A 0.3 mile section of the Little Lehigh Creek (Lehigh County) from a bridge on SR 2017 (Brookside Road) downstream to a bridge on T-508 (Wild Cherry Lane) will be governed by Statewide fishing regulations (58 Pa. Code § 61.1) instead of "Delayed-Harvest, Artificial Lures Only" special regulations.

This notice is effective immediately. In accordance with 58 Pa. Code § 65.25(b), the members of the Commission will consider the special regulation status of these stream sections at their next regular meeting, which is scheduled for April 26, 1998, in Harrisburg.

PETER A. COLANGELO,  
*Executive Director*

[Pa.B. Doc. No. 98-543. Filed for public inspection April 3, 1998, 9:00 a.m.]

# INDEPENDENT REGULATORY REVIEW COMMISSION

## Notice of Filing of Final-Form Rulemakings

The Independent Regulatory Review Commission received, on the dates indicated, the following final-form regulations for review. To obtain the date and time of the meeting, interested parties may contact the office of the Commission at (717) 783-5417. To obtain a copy of the regulation, interested parties should contact the agency promulgating the regulation.

<i>Reg. No.</i>	<i>Agency/Title</i>	<i>Received</i>
7-316	Environmental Quality Board Mine Subsidence Control, Subsidence Damage Repair & Water Supply Replacement	3/23/98
11-132	Insurance Department Disclosure of Material Transactions	3/24/98

JOHN R. MCGINLEY, Jr.,  
*Chairperson*

[Pa.B. Doc. No. 98-544. Filed for public inspection April 3, 1998, 9:00 a.m.]

# PENNSYLVANIA PUBLIC UTILITY COMMISSION

## Finding of Necessity Without Hearing

**A-110550 F0139. Peco Energy Company.** Application of Peco Energy Company for a finding of necessity for the situation of a combined warehouse/office/testing laboratory and attendant outside storage on a site in Tredyffrin Township, Chester County, PA.

This application may be considered without a hearing. Protests or petitions to intervene can be filed with the Pennsylvania Public Utility Commission, P. O. Box 3265, Harrisburg, PA 17105-3265, with a copy served on the applicant on or before April 20, 1998, under 52 Pa. Code (relating to public utilities).

*Applicant:* Peco Energy Company

*Through and By Counsel:* Ward L. Smith, Esq, 2301 Market Street, S23-1, P. O. Box 8699, Philadelphia, PA 19103-8699.

JAMES J. MCNULTY,  
*Secretary*

[Pa.B. Doc. No. 98-545. Filed for public inspection April 3, 1998, 9:00 a.m.]

## Railroad With Hearing

**I-00870069. Consolidated Rail Corporation. Investigation upon the Commission's Own Motion.** Into matters pertaining to the maintenance of the rail-highway crossing (AAR 545 151 W) carrying Ranson Wood

over and above-the-grade of the tracks of Consolidated Rail Corporation, in the Borough of Blairsville, Indiana County.

An initial hearing on this matter will be held Wednesday, May 27, 1998, at 10 a.m. in the 11th floor hearing room, Pittsburgh State Office Building, 300 Liberty Avenue, Pittsburgh, PA when and where all persons in interests may appear and be heard, if they so desire.

JAMES J. MCNULTY,  
*Secretary*

[Pa.B. Doc. No. 98-546. Filed for public inspection April 3, 1998, 9:00 a.m.]

## Railroad With Hearing

**C-00967740. Department of Transportation v. Consolidated Rail Corporation.** A complaint has been made to the Pennsylvania Public Utility Commission, under the provisions of the Public Utility Code. The complainant alleges certain of respondent's at-grade crossings are in poor repair and require maintenance and/or replacement.

An initial hearing on this matter will be held Tuesday, June 9, 1998, at 10 a.m. in an available hearing room, Ground Floor, North Office Building, North Street and Commonwealth Avenue, Harrisburg, PA, when and where all persons in interests may appear and be heard, if they so desire.

JAMES J. MCNULTY,  
*Secretary*

[Pa.B. Doc. No. 98-547. Filed for public inspection April 3, 1998, 9:00 a.m.]

## Service of Notice of Motor Carrier Applications

The following temporary authority and/or permanent authority applications for the right to render service as a common carrier or contract carrier in this Commonwealth have been filed with the Pennsylvania Public Utility Commission. Publication of this notice shall be considered as sufficient notice to all carriers holding authority from this Commission. Applications will be considered without hearing in the absence of protests to the application. Protests to the applications published herein are due on or before April 27, 1998, as set forth at 52 Pa. Code § 3.381 (relating to applications for transportation of property and persons). The protests shall also indicate whether it applies to the temporary authority application or the permanent application or both.

**Applications of the following for approval of the beginning of the exercise of the right and privilege of operating motor vehicles as common carriers for the transportation of persons by transfer of rights as described under each application.**

**A-00114755. Jerelu Enterprise, Inc., t/d/b/a Occasions Limousine** (809 Red Lion Road, Philadelphia, Philadelphia County, PA 19115), a corporation of the Commonwealth of Pennsylvania—persons in limousine service, between points in the counties of Bucks, Montgomery, Philadelphia and Chester, and the township of Tinicum, Delaware County, and from points in said area, to points in Pennsylvania, and return; subject to the following conditions: (1) That no right, power or privilege is granted to provide service from points in Chester

County located south of U.S. Interstate Highway Route 76 (the Pennsylvania Turnpike); (2) That the applicant will not pick up passengers at the following Montgomery, Bucks and Chester County areas, for transportation to or from the Philadelphia International Airport: (a) the boroughs of Pottstown, Colledgeville and Norristown, and the townships of Upper Dublin, Whitmarsh, Montgomery, Upper Merion, Plymouth, Upper Moreland, and Lower Gwynedd, all in Montgomery County; (b) Kenny's News Agency in Doylestown, Holiday Inn in New Hope, Holiday Inn in Quakertown, Warrington Motor Lodge in Warrington, George Washington Motor Lodge on Trevoise Road in Trevoise, and Holiday Inn on Street Road in Bensalem, all in Bucks County; (c) the city of Coatesville, the township of Schuylkill, the Valley Forge General Hospital, the township of Charlestown, the Great Valley Industrial Park, Unisys Corporation in Great Valley, Alcoa Standard, M.A.I. Sorbus in Great Valley, the Great Valley Hilton, the Guest Quarters Motel in East Whiteland Township, the Chesterbrook Shopping Center in Chesterbrook, all in Chester County; which is to be a transfer of the right authorized to Barack Enterprises, Incorporated, t/d/b/a Occasions Limousine Service, Ltd., under the certificate issued at A-00109000, subject to the same limitations and conditions. *Attorney:* John J. Gallagher, Suite 1100, 1760 Market Street, Philadelphia, PA 19103.

**A-00114763. Frontier Coach, Inc.** (R. D. 3, Box 289, Clarion, Clarion County, PA 16214), a corporation of the Commonwealth of Pennsylvania—persons in group and party service, between points in the counties of Clarion and Venango, and from points in said counties, to points in Pennsylvania; which is to be a transfer of all of the rights issued to M.L.L. Tours, Inc., t/d/b/a Mary's Little Lamb's Tours, under the certificate issued at A-00106442, F. 2, subject to the same limitations and conditions. *Attorney:* William A. Gray, 2310 Grant Building, Pittsburgh, PA 15219-2383.

**Application of the following for approval of the beginning of the exercise of the right and privilege of operating motor vehicles as common carriers for the transportation of household goods by transfer as described under each application.**

**A-00114756. Jay Everest Thurber, t/d/b/a Jet Transit** (15317 Clear Spring Road, Williamsport, MD 21795)—(1) household goods in use, between points in the borough of Chambersburg, Franklin County, and within an airline distance of 35 statute miles thereof, and from points in the said territory, to points in Pennsylvania; subject to the following condition: That no right, power or privilege is granted to provide service from points in the counties of Adams, Cumberland, Perry and York, which are within an airline distance of 35 statute miles of the limits of the borough of Chambersburg, Franklin County, and (2) property, except household goods in use, between points in Pennsylvania; which is to be a transfer of the rights issued to Larry E. Stoner, Jr., t/d/b/a L. T. Moving Services, under the certificate issued at A-00111304, subject to the same limitations and conditions.

**Applications of the following for approval of the beginning of the exercise of the right and privilege of operating as common carriers for transportation of persons as described under each application.**

**A-00114753. Limo King, Inc.** (3948 William Penn Highway, Monroeville, Allegheny County, PA 15146), a corporation of the Commonwealth of Pennsylvania—persons in limousine service between points in the counties of Beaver, Westmoreland, Butler, Fayette, Washing-

ton and Greene, and from points in the said counties, and the county of Allegheny, to points in Pennsylvania, and return. *Attorney:* Bruce E. Dice, 787 Pine Valley Drive, Suite E., Pittsburgh, PA 15239.

**A-00114754. Earl Bierman** (186 North Main Street, New Hope, Bucks County, PA 18938)—persons in airport transfer service, from points in the borough of New Hope, Bucks County, and within 20 statute miles of the limits of the said borough, to the Philadelphia International Airport in the city and county of Philadelphia and the township of Tinicum, Delaware County and the Allentown-Bethlehem-Easton Airport in the county of Lehigh.

**A-00114279. Folder 2. Covered Wagon Train, Inc.** (1 Park Drive, P.O. Box 667, Hornell, Steuben County, NY 14843), a corporation of the state of New York—persons in group and party service, between points in the counties of Tioga and Bradford, and from points in said counties, to points in Pennsylvania, and return. *Attorney:* William A. Gray, 2310 Grant Building, Pittsburgh, PA 15219.

**A-00111080, F. 1, Am-A. Cecil V. Corson, t/d/b/a C & R Limousine Service** (174 East Highland Drive, McMurray, Washington County, PA 15317)—persons in limousine service, attending funerals, weddings, christening parties or other social functions, and flowers and accessories for such events, between points in Washington County, and from said county, to points in the counties of Allegheny, Beaver, Fayette and Greene, and return: *so as to permit* the transportation of persons in limousine service, between points in the counties of Fayette, Greene and Washington, and from points in said counties, to points in the county of Allegheny, and vice versa; subject to the following condition: That no right, power or privilege is granted to transport persons in limousine service attending funerals, weddings, christening parties or other social functions, between points in Washington County, and from points in said county, to points in the counties of Allegheny, Fayette and Greene. *Attorney:* David M. O'Boyle, 1450 Two Chatham Center, Pittsburgh, PA 15219-3427.

**Application of the following for approval of the additional right of the exercise of the right and privilege of operating motor vehicles as common carriers for the transportation of household goods by transfer of the rights as described under each application.**

**A-00108367, Folder 2. Exclusive Services, Inc.** (4920 Buttermilk Hollos Road, West Mifflin, Allegheny County, PA 15122), a corporation of the Commonwealth of Pennsylvania—household goods in use, between points in the borough of Homestead, Allegheny County, and within a radius of 50 miles thereof; subject to the following conditions: (1) That no right, power or privilege is granted to transport household goods in use from points in the borough of Homestead, Allegheny County, and within 5 miles, by the usually traveled highways of the limits of said borough, to other points in Pennsylvania, and vice versa; (2) That no right, power or privilege is granted to transport household goods in use for O. Hummel Company, Inc., from the city of Pittsburgh and within 10 miles, by the usually traveled highways of the limits of said city to points within 35 miles, by the usually traveled highways, of the limits of said city; and (3) That no right, power or privilege is granted to transport household goods in use for the Aylite Manufacturing Company from its plant in the borough of Carnegie, Allegheny County, to points within 100 miles of the said borough; which is to be a transfer of part of the rights

authorized under the certificate issued at A-00102265, F. 1, Am-F to Newcomer Trucking, Inc., subject to the same limitations and conditions. *Attorney:* Louis W. Emmi, 201 Lebanon Shops, 300 Mt Lebanon Boulevard, Pittsburgh, PA 15234.

**Application of the following for the approval of the transfer of stock as described under each application.**

**A-00112590, Folder 5000. Transportation Management Services, Inc., t/a Lenzner Coach Lines** (R.D. 2, Nicholson Road, Sewickley, Allegheny County, PA 15143), a corporation of the Commonwealth of Pennsylvania—for the approval of the transfer of 1,000 shares of issued and outstanding shares of stock held by Lenzner Transportation Group, Inc. to Coach USA, Inc. *Attorney:* William A. Gray, 2310 Grant Building, Pittsburgh, PA 15219.

**A-00112577, Folder 5000. Airport Limousine Service, Inc., t/a Checker Cab** (36 South 16th Street, Pittsburgh, Allegheny County, PA 15206), a corporation of the Commonwealth of Pennsylvania—for the approval of the transfer of 100 shares of issued and outstanding shares of stock; 48 held by Herbert B. Conner, 26 by Linda G. Conner and 26 by Kelly C. Gresh to Coach USA, Inc. *Attorney:* John A. Vuono, 2310 Grant Building, Pittsburgh, PA 15219-2383.

**Motor Carrier Applications—Property, Excluding Household Goods in Use**

The following applications for the authority to transport property, excluding household goods in use, between points in Pennsylvania, have been filed with the Pennsylvania Public Utility Commission. Public comment to these applications may be filed, in writing with the Secretary, Pennsylvania Public Utility Commission, P.O. Box 3265, Harrisburg, PA 17105-3265 on or before April 20, 1998.

- |            |   |                |   |
|------------|---|----------------|---|
| A-00114764 | Damon H. Whitesell, t/a D.H. Whitesell, II, Hauling RR 2, Box 424 A, Hunlock Creek, PA 18621; Larry S. Keiser, 138 South Main Street, P O Box 220, Wilkes-Barre, PA 18703 | A-00114759     | Jody A. Roberts, t/a Roberts Warehouse 10017 RT. 89, North East, PA 16428   |
| A-00104807 | Burnham Service Company, Inc. 1630 Phoenix Boulevard, Atlanta, GA 30349; Alexander T. McClain, Fleischman and Walsh, LLP: 1400 Sixteenth St., N.W. Washington, DC 20036   | A-00114098 F.2 | Continental Construction, Inc. P O Box 126, Ridgway, PA 15853; Buddy Stark , 100 State Street, Suite 700, Erie, PA 16507-1498                             |
| A-00114767 | Walter Wormuth 121 Center Street, Carbondale, PA 18407  | A-00114769     | Brat Towing & Recovery, Inc., t/a Brat Auto & Performance PA 231 Hay Avenue, Johnstown, PA 15902; Arlene Dudeck, 430 Main Street, Johnstown, PA 15901     |
| A-00114766 | Richard Swavely, t/a Dick Swavely Hauling 45 Center Road, Douglasville, PA 19518  | A-00114770     | Dale M. Good R D 1, Box 112, Newmanstown, PA 17073  |
| A-00114765 | American Way Moving Systems, Inc. 260 Hansen Access Road, King of Prussia, PA 19406   | A-00114771     | Richard C. Goodman 15 South Poplar Street, Apt. No. 3, Elizabethtown, PA 17022  |
| A-00114761 | Crystal L. Mitchell, t/a Crystal L. Mitchell, Excavating & Trucking, R D 5, Box 407, Altoona, PA 16601  | A-00114772     | Ron Gillette, Inc. Olive Avenue & Old Freeport Rd., Natrona Heights, PA 15065; David M. O'Boyle, 1450 Two Chatham Center, Pittsburgh, PA 15219-3427       |
| A-00114760 | Nancy C. Clark 3710 Cortland Road, P O Box 523, New Paris, PA 15554   | A-00114773     | Scott Hewitt, t/a Point Transfer 27 West 735 Sycamore Lane, West Chicago, IL 60185  |
|            |   | A-00114774     | Adam T. Roerig, t/a A.T. Roerig Trucking 3617 Tilden Road, Mohrsville, PA 19541   |
|            |   | A-00114775     | Robert M. Ritts, t/a Ritts Transportation & Leasing Company R D 1, Box 17, Oil City, PA 16301; Dwight L. Koerber, Jr., P O Box 1320, Clearfield, PA 16830 |
|            |   | A-00114069 F.2 | Randy G. Yoder RR 1, Box 1980D, Nescopeck, PA 18635   |
|            |   | A-00114778     | T.A.Z. Enterprises, LTD 209 Middle Road, RR 1, Perkasio, PA 18944; Eric Hopkins, 114 North Main Street, Doylestown, PA 18901                              |
|            |   | A-00114780     | Truserv Logistics Company 320 South Division Street, Harvard, IL 60033  |
|            |   | A-00114782     | Lughound Xpress, Inc. P O Box 1322, Johnstown, PA 15901   |
|            |   | A-00114783     | The Ward Corporation Of Pennsylvania P O Box 310, Altoona, PA 16603; Henry M. Wick, Jr., 1450 Two Chatham Center, Pittsburgh, PA 15219-3427               |
|            |   | A-00114194 F.2 | David Paul Ayers 134 F River Road, Montague, NJ 07827   |
|            |   | A-00114781     | Joseph C. Marshall 132 Logan Road, Valencia, PA 16059   |
|            |   | A-00114779     | Glenn B. Quillin, t/a Glenn's Hauling & Towing 339 Nottingham Road, PA 19362  |

- A-00114777 Albert S. Prosser, t/a Albert S. Prosser  
Transport  
R R 3, Box 207 A, Smethport, PA  
16749
- A-00114776 Ronnie D. Roupe, t/a RDR Trucking  
163 Little Blue Road, Georgetown, PA  
15219:
- A-00114785 Doylestown L & M Company, t/a  
Doylestown Lumber & Millwork Co.  
700 North Easton Road, Doylestown,  
PA 18901: Edward Wild, 174 West  
State Street, Doylestown, PA 18901
- A-00114768 Linda A. Siefert  
912 Essex Drive, Greensburg, PA  
15601

JAMES J. MCNULTY,  
*Secretary*

[Pa.B. Doc. No. 98-548. Filed for public inspection April 3, 1998, 9:00 a.m.]

### Solicitation of Public Comment on Commission Order on the Schools and Libraries Program

**PUC Doc. No. I-00940035F0002: In Re: Formal Investigation to Examine and Establish Updated Principles and Policies for Telecommunications Services in the Commonwealth: Late Fee Charges and the Schools and Libraries E-Rate Program.** On March 16, 1998, the Pennsylvania Public Utility Commission (Commission) entered a Final Opinion and Order establishing standing committees as part of an Order approving the Final Reports of the Universal Service Task Force created under this docket.

In a related determination, the Federal Communications Commission's Order of May 8, 1997, in its Universal Service Docket at CC 96-45 authorized the state commissions to mediate disputes concerning the fairness of the lowest correspondence price for intrastate services, service providers and/or schools and libraries. The Commission is expected to set forth standards to govern the definition of "similarly-situated non-residential customers for similarly-situated services" for purposes of determining whether the lowest correspondending prices for those services is fair. The expected standards should include:

- (a) type of service;
- (b) physical proximity of the school/library and other customers;
- (c) number of connections for the school/library and other customers; and
- (d) volume of usage for school/library and other customers.

Since no hard and fast rule can be derived in this regard, the Commission is soliciting comments for the criteria that would be most appropriate in making these determinations. Consequently, the Commission is publishing this notice to solicit comments in that regard.

Interested parties are hereby given 30 days from the publication of this notice in the *Pennsylvania Bulletin* to submit an original and 15 copies of any comments on this matter to the Commission. Reply comments should be filed within 45 days of the publication of this notice in the *Pennsylvania Bulletin*.

The contact person at the Commission is Joseph K. Witmer, Assistant Counsel, Law Bureau, (717) 787-3663. Comments should be filed at Doc. No. I-00940035F0002.

JAMES J. MCNULTY,  
*Secretary*

[Pa.B. Doc. No. 98-549. Filed for public inspection April 3, 1998, 9:00 a.m.]

### Transfer by Sale Without Hearing

**A-110500 F0267. PP & L, Inc. and GenCorp, Inc.** Application of PP & L, Inc., for approval of the transfer by sale to GenCorp, Inc., of facilities located in Auburn, Schuylkill County, PA.

This application may be considered without a hearing. Protests or petitions to intervene can be filed with the Pennsylvania Public Utility Commission, P. O. Box 3265, Harrisburg, PA 17105-3265, with a copy served on the applicant on or before April 20, 1998, under 52 Pa. Code (relating to public utilities).

*Applicant:* PP&L, Inc.

*Through and By Counsel:* Paul E. Russell, Associate General Counsel, Two North Ninth Street, Allentown, PA 18101-1179.

JAMES J. MCNULTY,  
*Secretary*

[Pa.B. Doc. No. 98-550. Filed for public inspection April 3, 1998, 9:00 a.m.]

### Water Service Without Hearing

**A-210780 F2000. Eagles Mere Water Company.** Application of Eagles Mere Water Company for approval to abandon water service to the public in the Borough of Eagles Mere.

This application may be considered without a hearing. Protests or petitions to intervene can be filed with the Pennsylvania Public Utility Commission, P. O. Box 3265, Harrisburg, PA 17105-3265, with a copy served on the applicant on or before April 20, 1998, under 52 Pa. Code (relating to public utilities).

*Applicant:* Eagles Mere Water Company

*Through and By Counsel:* Benjamin E. Landon, Esquire, Mc Nerney, Page, Vanderlin and Hall, 433 Market Street, Williamsport, PA 17703.

JAMES J. MCNULTY,  
*Secretary*

[Pa.B. Doc. No. 98-551. Filed for public inspection April 3, 1998, 9:00 a.m.]

## TURNPIKE COMMISSION

### Request for Proposals

Sealed proposals will be received by Jeffrey L. Hess, Purchasing Manager, at the Administration Building, Harrisburg-East Interchange near Highspire, PA (Mailing Address: P. O. Box 67676, Harrisburg, PA 17106-7676)



and publicly opened and read at the date and time indicated for the following contract:

**Contract No. 97-002-RF20**—Roadway Rehabilitation between M. P. 149.57 and M. P. 156.50 on the PA Turnpike System in Bedford Co., PA

*Bid Opening Date*—May 7, 1998, 11 a.m.

*Bid Surety*—5%

Plans, Specifications and Contract documents will be available and open for public inspection at the Administration Building. Copies may be purchased upon payment of \$40 per set (Do not add State tax) by check or P. O. Money Order (no cash) payable to the Pennsylvania Turnpike Commission, Attention: Secretary-Treasurer's Office, P. O. Box 67676, Harrisburg, PA 17106-7676. No refund for any reason will be made for plans, specifications and contract documents.

A Prequalification Certification and Maximum Capacity Rating assigned by the Prequalification Committee of the Pennsylvania Department of Transportation is a necessary prerequisite for bidding on this project.

Contact the Purchasing Manager for a listing of other locations where plans and specs can be inspected.

JAMES F. MALONE, III  
*Chairperson*

[Pa.B. Doc. No. 98-552. Filed for public inspection April 3, 1998, 9:00 a.m.]

### Request for Proposals

Sealed Proposals will be received by Jeffrey L. Hess, Purchasing Manager, at the Administration Building, Harrisburg-East Interchange near Highspire, PA (Mailing Address: P. O. Box 67676, Harrisburg, PA 17106-7676) and publicly opened and read at the date and time indicated for the following contract:

**Contract No. 87-021-RP83**—Construction of a new generator building at the Valley Forge Service Plaza located at M. P. 324.6 EB, Chester Co., and the North Neshaminy Service Plaza, WB, located at M. P. 351.9, Bucks Co.

*Bid Opening Date*—May 6, 1998, 11 a.m.

*Bid Surety*—5%

Plans, Specifications and Contract documents will be available and open for public inspection at the Administration Building. Copies may be purchased upon payment of \$25 per set (Do not add State tax) by check or P. O.

Money Order (no cash) payable to the Pennsylvania Turnpike Commission, Attention: Secretary-Treasurer's Office, P. O. Box 67676, Harrisburg, PA 17106-7676. No refund for any reason will be made for plans, specifications and contract documents.

Prequalification by the Pennsylvania Department of Transportation is not a prerequisite for bidding. Qualification forms supplied by the Commission must be executed and accompany the proposal.

A Prebid Conference for the project will be held April 15, 1998, at 10 a.m. The party will meet at the Valley Forge Service Plaza construction site.

Contact the Purchasing Manager for a listing of other locations where plans and specs can be inspected.

JAMES F. MALONE, III,  
*Chairperson*

[Pa.B. Doc. No. 98-553. Filed for public inspection April 3, 1998, 9:00 a.m.]

### Retention of a Developer; Reference No. 146-112

The Turnpike Commission (Commission) will consider entering into a long-term (maximum of 50 years), unsubordinated ground lease of 11± acres in Caernarvon Township, Berks County. The property has frontage on Rt. 10 in Morgantown and on the Pennsylvania Turnpike. It is located across Rt. 10 from the Home Furnishings Outlet Mall and McDonald's Restaurant. The property is currently zoned C-3 (Highway Commercial) and C-2 (Neighborhood Commercial). The Commission will consider proposals from all qualified firms for development of this property.

All interested parties must attend a mandatory meeting scheduled for 11 a.m., May 21, 1998 at the Pennsylvania Turnpike Commission's Eastern Regional Office, located at 251 Flint Hill Road, King of Prussia, PA. The proposals must be received by the Commission at its Harrisburg office by 4 p.m., July 31, 1998.

Firms interested in receiving a copy of the Request for Proposals (RFP) should call Ann Clemens at (717) 986-9685, or send written requests to Ann Clemens, Pennsylvania Turnpike Commission, P. O. Box 67676, Harrisburg, PA 17106.

JAMES F. MALONE, III,  
*Chairperson*

[Pa.B. Doc. No. 98-521. Filed for public inspection April 3, 1998, 9:00 a.m.]

# STATE CONTRACTS INFORMATION

## DEPARTMENT OF GENERAL SERVICES

Notices of invitations for bids and requests for proposals on State contracts for services and commodities for which the bid amount is reasonably expected to be over \$10,000, are published in the State Contracts Information Section of the *Pennsylvania Bulletin* prior to bid opening date. Information in this publication is intended only as notification to its subscribers of available bidding and contracting opportunities, and is furnished through the Department of General Services, Vendor Information and Support Division. No action can be taken by any subscriber or any other person, and the Commonwealth of Pennsylvania is not liable to any subscriber or any other person, for any damages or any other costs incurred in connection with the utilization of, or any other reliance upon, any information in the State Contracts Information Section of the *Pennsylvania Bulletin*. Interested persons are encouraged to call the contact telephone number listed for the particular solicitation for current, more detailed information.

**EFFECTIVE JULY 1, 1985, A VENDOR'S FEDERAL IDENTIFICATION NUMBER (NUMBER ASSIGNED WHEN FILING INCOME TAX DOCUMENTS) OR SOCIAL SECURITY NUMBER IF VENDOR IS AN INDIVIDUAL, MUST BE ON ALL CONTRACTS, DOCUMENTS AND INVOICES SUBMITTED TO THE COMMONWEALTH.**

Act 266 of 1982 provides for the payment of interest penalties on certain invoices of "qualified small business concerns". A qualified small business concern is an independently owned, operated for profit, business employing 100 or fewer employes and is not a subsidiary or affiliate of a corporation otherwise not qualified.

Such penalties apply to invoices for goods or services when payments are not made by the required payment date or within a 15 day grace period thereafter. The small business concern must include on every invoice submitted to the Commonwealth: "(name of vendor) is a qualified small business concern as defined at 4 Pa. Code § 2.32".

For information on the required payment date and annual interest rate, please call the Pennsylvania Department of Commerce, Small Business Action Center, 483 Forum Building, 783-5700.

### Reader's Guide

#### Legal Services & Consultation—26

- ① Service Code Identification Number
- ② Commodity/Supply or Contract Identification No.

**B-54137.** Consultant to provide three 2-day training sessions, covering the principles, concepts, and techniques of performance appraisal and standard setting with emphasis on performance and accountability, with a knowledge of State Government constraints.

Department: General Services  
 Location: Harrisburg, Pa.  
 Duration: 12/1/93-12/30/93  
 Contact: Procurement Division  
 787-0000

③ Contract Information

④ Department

⑦

⑤ Location

(For Commodities: Contact:)  
 Vendor Services Section  
 717-787-2199 or 717-787-4705

⑥ Duration

#### REQUIRED DATA DESCRIPTIONS

- ① Service Code Identification Number: There are currently 39 state service and contractual codes. See description of legend.
- ② Commodity/Supply or Contract Identification No.: When given, number should be referenced when inquiring of contract of Purchase Requisition. If more than one number is given, each number represents an additional contract.
- ③ Contract Information: Additional information for bid preparation may be obtained through the departmental contracting official.
- ④ Department: State Department or Agency initiating request for advertisement.
- ⑤ Location: Area where contract performance will be executed.
- ⑥ Duration: Time estimate for performance and/or execution of contract.
- ⑦ Contact: (For services) State Department or Agency where vendor inquiries are to be made.

(For commodities) Vendor Services Section (717) 787-2199 or (717) 787-4705

## GET A STEP AHEAD IN COMPETING FOR A STATE CONTRACT!

The Treasury Department's Bureau of Contracts and Public Records can help you do business with state government agencies. Our efforts focus on guiding the business community through the maze of state government offices. The bureau is, by law, the central repository for all state contracts over \$5,000. Bureau personnel can supply descriptions of contracts, names of previous bidders, pricing breakdowns and other information to help you submit a successful bid on a contract. We will direct you to the appropriate person and agency looking for your product or service to get you "A Step Ahead." Services are free except the cost of photocopying contracts or dubbing a computer diskette with a list of current contracts on the database. A free brochure, "Frequently Asked Questions About State Contracts," explains how to take advantage of the bureau's services.

Contact: **Bureau of Contracts and Public Records**  
 Pennsylvania State Treasury  
 Room G13 Finance Building  
 Harrisburg, PA 17120  
 717-787-2990  
 1-800-252-4700

BARBARA HAFER,  
*State Treasurer*

**Online Subscriptions At <http://www.statecontracts.com> 1-800-334-1429 x340**

### Commodities

**8504360** Agricultural machinery and supplies—800 each spray tanks, high pressure, 3 gallon.

**Department:** Transportation  
**Location:** Harrisburg, Dauphin County, PA  
**Duration:** FY 97-98  
**Contact:** Vendor Services: fax request to (717) 787-0725 or call (717) 787-2199

**7314010** Bag—7,500 bdl. bag, paper, Kraft quart size; 34,000 bdl. bag, paper, Kraft gallon size.

**Department:** Liquor Control Board  
**Location:** Harrisburg, Dauphin County, PA  
**Duration:** FY 97-98  
**Contact:** Vendor Services: fax request to (717) 787-0725 or call (717) 787-2199

**8504320** Brushes, paints, sealers and adhesives—2,503 gallon sealant (Organo-Silicon compound in water).

**Department:** Transportation  
**Location:** Montoursville, Lycoming County, PA  
**Duration:** FY 97-98  
**Contact:** Vendor Services: fax request to (717) 787-0725 or call (717) 787-2199

**1922237** Clothing and individual equipment—564 each short sleeve shirt, Elbeco Model 2212-3 Duty Plus w/TT89 collar, silver tan color, no substitute.

**Department:** Game Commission  
**Location:** Harrisburg, Dauphin County, PA  
**Duration:** FY 97-98  
**Contact:** Vendor Services: fax request to (717) 787-0725 or call (717) 787-2199

**1741117** Communication equipment—1 each TC8601A matrix switcher; 4 each TC8621 input cards; 2 each TC8834 output cards; 1 each TC8568 signal distribution unit; 1 each TC8555 keyboard; 8 each TC210A 9 inch color monitor; 4 each TC210 AMK rack for monitors; 2 each TC8298C 16 channel multiplexer; 2 each TC8105 MK rack for multiplexer; 2 each TC8105 MK rack for multiplexer; 3 each TC3924VCR time lapse recorder; 3 each TC3951 MK rack for VCRs; 1 each TC8850 window based software; 5 rolls 8241 Beldon coax cable; 5 roll 8760 18 AWG Beldon wire; 22 each TC 372 color camera; 10 each TC9936 lens; 12 each TC9950 zoom lens; 10 each TC8561A-2 receiver driver; 10 each TC 6410A-2 pan and tilt; 10 each TC9340A outdoor housing; 10 each TC9222 wall mount bracket; 1 each service manual for TC8601A matrix switcher; 1 each service manual for TC8555 keyboard; 1 each service manual for TC210A monitors; 1 each service manual for TC8298C 16 channel multiplexer; 1 each service manual for TC3924 VCR time lapse recorder; 1 each service manual for TC372 color camera; 1 each service manual for TC8564A receiver driver; 1 each service manual for TC6510A pan and tilt.

**Department:** Corrections  
**Location:** Huntingdon, Huntingdon County, PA  
**Duration:** FY 97-98  
**Contact:** Vendor Services: fax request to (717) 787-0725 or call (717) 787-2199

**1757727** Communication equipment—1 each release 10 to 23 upgrade nonredundant package Harris Part No. 900918 or equal; 1 each database conversion Harris Part No. 829226 or equal; 1 each delivery within 30 days of receipt of order; 1 each installation.

**Department:** Public School Employees Retirement System  
**Location:** Harrisburg, Dauphin County, PA  
**Duration:** FY 97-98  
**Contact:** Vendor Services: fax request to (717) 787-0725 or call (717) 787-2199

**1778117** Communication equipment—1 each Allegian CCTV switching bay, CPU and power supply 115V Burle-Phillips No. LTC8801/60 or equal; 1 each video input module for LTC8801, 32 video inputs per card Burle-Phillips No. LTC8821/00 or equal; 1 each video output module for LTC8600/88 4 video output/card Burle-Phillips No. LTC8834/00 or equal; 1 each full function keyboard, variable speed joystick Burle-Phillips No. TC8553 or equal; 2 each compact full function keyboard, variable speed joystick Burle-Phillips No. TC8555 or equal; 3 each hook-up kit for remote keyboard up to 5,000 feet Burle-Phillips No. TC8557HR or equal; 1 each Allegian set-up software package for LTC8800 Burle Phillips No. LTC8859/00 or equal; 1 each SDU 32 separate interface for up to 256 remote devices Burle-Phillips No. TC8568 or equal; 1 each alarm interface 64 alarm inputs, 8 relay closures Burle-Phillips No. TC8540C or equal; 3 each monitor color 20 inch high resolution 600 TVL 115V 60 Hz Burle-Phillips No. PA7020C or equal; 1 each Allpex 16 channel color multiplexer duplex 120V Burle-Phillips TC8298C or equal; 1 each rack kit for LTC4100 series and TC8286C, TC8288C, TC8296C and TC8292C, 1 rack unit high Burle and Phillips No. LTC9103/00; 1 each VCR "Real Time" 24 hour time lapse 115VAC, 60 Hz Burle and Phillips No. LTC3924/60 or equal; 1 each rack kit for 1 LTC3924 series LTC3960, Series LTC3962, Series LTC 3990/50, TC3991/60 recorder 7 inch high Burle-Phillips No. LTC 9061/00 or equal; 5 each Autodome 1/3" 330 TVL color 8.7 to 87 mm 10x lens biphasic R/D Burle and Phillips No. TC770-9-1 or equal; 5 each back box/power supply for TC700 series outdoor pendant 120V Burle and Phillips No. TC7441A or equal; 5 each dome/trim ring module, clear fits TC7420A, 30 and 40A series Burle and Phillips TC7402-20 or equal; 5 each inner liner for autodome dome module Burle and Phillips No. TC7409A; 5 each wall mount for mounting TC7420A and TC7440A series Burle and Phillips No. TC7440WM or equal; 5 each pole mount adapter w/S.S. straps for TC7440WM, TC9216WM and TC9222WM Burle and Phillips TC9224PM or equal; 5.

**Department:** Corrections  
**Location:** Bellefonte, Centre County, PA  
**Duration:** FY 97-98  
**Contact:** Vendor Services: fax request to (717) 787-0725 or call (717) 787-2199

**1816137** Communication equipment—1 each complete closed circuit television system.

**Department:** Military and Veterans Affairs  
**Location:** Hollidaysburg, Blair County, PA  
**Duration:** FY 97-98  
**Contact:** Vendor Services: fax request to (717) 787-0725 or call (717) 787-2199

**1936227** Construction and building materials—6,500 square yards bituminous surface course ID-2A complete in place; 2,200 square yards paving (resurfacing) 1.5" ID-2A wearing course 1.5" thick of hot mixed, hot laid asphalt tic concrete construction; 310 LF low profile concrete curb.

**Department:** Fish and Boat Commission  
**Location:** Bellefonte, Centre County, PA  
**Duration:** FY 97-98  
**Contact:** Vendor Services: fax request to (717) 787-0725 or call (717) 787-2199

**8141380** Construction and building materials—14,596 tons bituminous wearing course ID-2; 33 tons fiber asphalt bridge deck membrane.

**Department:** Transportation  
**Location:** Mercer, Mercer County, PA  
**Duration:** FY 97-98  
**Contact:** Vendor Services: fax request to (717) 787-0725 or call (717) 787-2199

**8504300** Construction and building materials—230 rolls fabric, membrane waterproofing 50' long x 4' wide (bridge) Roystone bridge membrane No. 10A or approved equal.

**Department:** Transportation  
**Location:** Sunbury, Northumberland County, PA  
**Duration:** FY 97-98  
**Contact:** Vendor Services: fax request to (717) 787-0725 or call (717) 787-2199

**8504370** Construction and building materials—1 each box, precast concrete box culvert.

**Department:** Transportation  
**Location:** Carlisle, Cumberland County, PA  
**Duration:** FY 97-98  
**Contact:** Vendor Services: fax request to (717) 787-0725 or call (717) 787-2199

**8504380** Construction and building materials—1 each precast concrete box culvert.

**Department:** Transportation  
**Location:** York, York County, PA  
**Duration:** FY 97-98  
**Contact:** Vendor Services: fax request to (717) 787-0725 or call (717) 787-2199

**8504390** Construction and building materials—1 each precast concrete box culvert.

**Department:** Transportation  
**Location:** Lancaster, Lancaster County, PA  
**Duration:** FY 97-98  
**Contact:** Vendor Services: fax request to (717) 787-0725 or call (717) 787-2199

**1940117** Dry equipment—3 each multi/drying racks equipped w/spring suspension system w/springs attached to floating bars Referenced Saturn rack; 3 each multi/drying racks equipped w/spring suspension systems w/springs attached to floating bars Referenced Saturn rack.

**Department:** Corrections  
**Location:** Albion, Erie County, PA  
**Duration:** FY 97-98  
**Contact:** Vendor Services: fax request to (717) 787-0725 or call (717) 787-2199

**1943207** Engine accessories—13,320 each filters, oil, acceptable mfr. P/N Motorcraft FL-820, FRAM PH-2, Defense DL-5636, NAPA 2-1372 and Mighty M-4651; 1,332 each filters, air, acceptable mfr. P/N Motorcraft CA-5056, Mighty A-5056, Defense DA-2910 or NAPA 2-6134; 1,400 each PCV valves acceptable mfr/ P/N Motorcraft EV-98E, frame FV-198, NAPA 2-9203 or Mighty PV-98C; 600 each filters, fuel acceptable mfr. P/N Motorcraft FG-800A, FRAM G-3802A, NAPA 3097 or Mighty FG-800; 10,656 each spark plugs platinum, no substitute, acceptable mfr. P/N Motorcraft AWSF-32PP or Autolite AP-764.

**Department:** State Police  
**Location:** Harrisburg, Dauphin County, PA  
**Duration:** FY 97-98  
**Contact:** Vendor Services: fax request to (717) 787-0725 or call (717) 787-2199

**1793157** Industrial equipment—Electric fork lift, 6,000 lb. capacity (up to 100 inches on 24 inch load center) acceptable reference models: Mitsubishi Model FBC30, Caterpillar Model EC30 or equal.

**Department:** General Services  
**Location:** Harrisburg, Dauphin County, PA  
**Duration:** FY 97-98  
**Contact:** Vendor Services: fax request to (717) 787-0725 or call (717) 787-2199

**1883117** Metal bars, sheets and shapes—750 roll wire, Concertina 24/30 double coil—31 loops, 3 clips/16" coil spacing—20' coverage per roll; 250 roll wire, Concertina 40" diameter Concertina coil razor ribbon, 40 loops—5 clip/6" coil spacing—20' coverage per roll.

**Department:** Corrections  
**Location:** Bellefonte, Centre County, PA  
**Duration:** FY 97-98  
**Contact:** Vendor Services: fax request to (717) 787-0725 or call (717) 787-2199

**1929187** Paper and printing—100 M E-186 AD (2-89) envelope, Tyvek 10 x 13 x 1-1/2 No. 18 white speedy grip gummed (peel and seal).

**Department:** Revenue  
**Location:** Harrisburg, Dauphin County, PA  
**Duration:** FY 97-98  
**Contact:** Vendor Services: fax request to (717) 787-0725 or call (717) 787-2199

**1905217** Refrigerator and AC equipment—12 each air conditioner, 7,000 BTU window type 115 volt metal cabinet only Friedrich Model SQ07J10 or approved equal; 10 each air conditioner 10,000 BTU window type, 115 volt Friedrich Model KS10J10 or approved equal; 10 each air conditioner 12,000 BTU window type 115 volt Friedrich Model KS12J10 or approved equal; 8 each air conditioner 18,000 BTU window type 230/208 volt Friedrich Model RM18J30 or approved equal; 6 each air conditioner 24,000 BTU window type 230/208 volt Friedrich Model SL24J30A or approved equal.

**Department:** Public Welfare  
**Location:** Norristown State Hospital, Norristown, Montgomery County, PA  
**Duration:** FY 97-98  
**Contact:** Vendor Services: fax request to (717) 787-0725 or call (717) 787-2199

**1882207** Safety equipment—6 each firearms training simulator, portable, Firearms Training Systems, Inc. Model CST-100; 1 each transportation case for CST-100 simulator monitor; 6 each 9 MM pistol wireless laser insert (Laser No. 1); 2 each 9 MM pistol wireless laser insert (Laser No. 1); 8 each 9 MM pistol wireless laser insert (Laser No. 2); 6 .38/357 revolver wireless laser insert (Laser No. 2); 8 each Glock 17 trigger assembly; 8 each adaptors for .40 caliber pistol; 8 each adaptors for 45 caliber pistol; 8 each adaptors for 10 MM pistol; 2 each laser batteries; 2 each laser switches; 1 each video disc, municipal and State scenarios.

**Department:** State Police  
**Location:** Hershey, Dauphin County, PA  
**Duration:** FY 97-98  
**Contact:** Vendor Services: fax request to (717) 787-0725 or call (717) 787-2199

**1910117** Safety equipment—756 each Premier Crown nonvehicular riot duty helmets Model 906 or equal.

**Department:** Corrections  
**Location:** Camp Hill, Cumberland County, PA  
**Duration:** FY 97-98  
**Contact:** Vendor Services: fax request to (717) 787-0725 or call (717) 787-2199

**1913117** Safety equipment—600 each four pocket padded cell extraction vest (Item No. PCEV) from Magnum Tactical Supply Mfr. or equal; 100 each four pocket padded cell extraction vest w/radio pocket (Item No. PCEV/WR) from Magnum Tactical Supply Mfr. or equal; 700 each padded cell extraction vest groin protector (Item No. PCEV-GP) from Magnum Tactical Supply Mfr. or equal; 700 each shoulder-biceps protector (Item No. SPB) from Magnum Tactical Supply Mfr. or equal; 350 each forearm/hand protectors (Item No. FAP) from Magnum Tactical Supply Mfr. or equal; 350 each shin/knee protectors (Item No. SKP) from Magnum Tactical Supply Mfr. or equal.

**Department:** Corrections  
**Location:** Camp Hill, Cumberland County, PA  
**Duration:** FY 97-98  
**Contact:** Vendor Services: fax request to (717) 787-0725 or call (717) 787-2199

**1876117** Service and trade equipment—2 each furnish and install side-loading washer-extractor 450 lb. capacity.

**Department:** Corrections  
**Location:** Huntingdon, Huntingdon County, PA  
**Duration:** FY 97-98  
**Contact:** Vendor Services: fax request to (717) 787-0725 or call (717) 787-2199

**1908387** Ships, small crafts, pontoons, floating docks—1 each Classic Limited Series Airboat, specially equipped for aquatic vegetation control.

**Department:** Conservation and Natural Resources  
**Location:** Harrisburg, Dauphin County, PA  
**Duration:** FY 97-98  
**Contact:** Vendor Services: fax request to (717) 787-0725 or call (717) 787-2199

**1815157** Special industry machinery and supplies—24 months New Doculink 5690L 12 month installment purchase.

**Department:** General Services  
**Location:** Harrisburg, Dauphin County, PA  
**Duration:** FY 97-98  
**Contact:** Vendor Services: fax request to (717) 787-0725 or call (717) 787-2199

**1916217** Steam plant and drying equipment—1 lot furnish only TPS Super Temp-Tite underground high pressure steam pipe w/Schedule 40 ERW carrier pipe 785 linear feet; 1 lot furnish only TPS Super Temp-Tite underground high pressure steam pipe w/Schedule 40 ERW carrier pipe 230 linear feet; 1 lot furnish only TPS Super Temp Tite underground high pressure steam pipe w/Schedule 40 ERW carrier pipe 325 linear feet; 1 lot furnish only TPS Super Temp-Tite underground high pressure steam pipe w/Schedule 40 ERW carrier pipe 235 linear feet, various locations.

**Department:** Public Welfare  
**Location:** South Mountain, Franklin County, PA  
**Duration:** FY 97-98  
**Contact:** Vendor Services: fax request to (717) 787-0725 or call (717) 787-2199

# SERVICES

## Construction—09

**97-31** Mansfield University is seeking interested contractors for repairs to Maxson Running Track—Project 97-31. Construction of the track includes: removal of existing track weathering surfaces from track and field event areas. Removal of failing asphalt base along interior lane of track. Removal of settled asphalt pavement base. Restoration of sub-grade at areas where settled asphalt is indicated to be removed. Installation of new asphalt pavement overlay for track and field event areas. Line striping and symbols for track and field events. A prebid meeting is scheduled for April 29, 1998 at 10 a.m. in Brooks Maintenance Building, and the bid opening will be May 6, 1998 at 2 p.m. Bid packages can be obtained from Peg Chapel, Purchasing Department, Mansfield University. Bid packages cost \$20; nonrefundable deposit. All responsible bidders are invited to participate, including MBE/WBE firms.

**Department:** State System of Higher Education  
**Location:** Mansfield University, Mansfield, PA 16933  
**Duration:** 60 days from date of notice to proceed  
**Contact:** Peg Chapel, (717) 662-4148

**0290-98001** This contract will provide manpower, equipment and incidental guiderail material for installation of approximately 7,000 linear feet of strong post at various locations throughout Juniata County. All guiderail material will be supplied by the Department of Transportation except for the bolts, nuts, washers, rotating brackets, bridge connection plates, anchor bolts, concrete for the end treatments and the end anchorages. It will be the contractor's responsibility to pick up the material and deliver it to the work sites. A mandatory prebid meeting (only 1 day) will be held which will include review of the guiderail locations, and a site will be determined where the guiderail material will be stored. The Department shall be responsible for removal of all existing guiderail and for any grading of shoulder stabilization prior to the placement of the guiderail by the contractor. All requests for bid packages must be received by fax at (717) 436-5331, Don Woodward, phone (717) 436-2187.

**Department:** Transportation  
**Location:** District 0290, Various locations within Juniata County, PA  
**Duration:** One year  
**Contact:** Don Woodward, (717) 436-2187

**0270-98002** This contract will provide manpower, equipment and incidental guiderail material for installation of approximately 8,000 linear feet of strong post and 1,500 linear feet of weak post at various locations throughout Mifflin County. All guiderail material will be supplied by the Department of Transportation except for the bolts, nuts, washers, rotating brackets, bridge connection plates, anchor bolts, concrete for the end treatments and the end anchorages. It will be the contractor's responsibility to pick up the material and deliver it to the work sites. A mandatory prebid meeting (only 1 day) will be held which will include review of the guiderail locations, and a site will be determined where the guiderail material will be stored. The Department shall be responsible for removal of all existing guiderail and for any grading of shoulder stabilization prior to the placement of the guiderail by the contractor. All requests for bid packages must be received by fax at (717) 436-5331, Don Woodward, phone (717) 436-2187.

**Department:** Transportation  
**Location:** District 0270, Various locations within Mifflin County, PA  
**Duration:** One year  
**Contact:** Don Woodward, (717) 436-2187

**Project No. 818** Resurface existing roadway and parking area.

**Department:** Military and Veterans Affairs  
**Location:** PAARNG Armory, 410 North Grant Street, Waynesboro, Franklin County, PA  
**Duration:** May 1, 1998—December 30, 1998  
**Contact:** Emma Schroff, (717) 861-8518

**1201** The contractor shall provide all labor, equipment, materials and supplies necessary to repave and/or regrade the main roadway (approximately 3,816 sq. yds.), Lot A (approximately 146 sq. yds.), and/or Lot B (approximately 153 sq. yds.) at the State Correctional Institution at Greensburg.

**Department:** Corrections  
**Location:** State Correctional Institution at Greensburg, R. D. 10, Box 10, Route 119 South, Greensburg, PA 15601-8999  
**Duration:** July 1, 1998 to June 30, 2000  
**Contact:** Wendy Maceyko, (724) 837-4397, ext. 254

**Service Purchase Contract 342949** Completely pave the parking lot, cartways to the lot and two small walkways at the new park office at Promised Land State Park.

**Department:** Conservation and Natural Resources  
**Location:** Bureau of State Parks, Promised Land State Park, R. R. 1, Box 96, Route 390, Greentown, PA 18426-9735  
**Duration:** June 30, 1998  
**Contact:** Regional Park Office, (215) 453-5016

**DGS A 251-350** Project title: Install Small Flow Sewage Treatment Facility. Brief description: Demolish existing sewage treatment plant. Install new small flow sewage treatment facility, that is, septic tank, subsurface sand filter, dosing tank and pumps and chlorine contact tank. General construction. Plans deposit: \$25 per set. Payable to: The Commonwealth of Pennsylvania. Refundable upon return of plans and specifications in reusable condition as construction documents within 15 days after the bid opening date. The bidder is responsible for the cost of delivery of the plans and specifications. Contact the office listed to arrange for delivery of documents. A separate check must be submitted to cover the cost of delivery. Mail requests to: The Department of General Services, Room 107, Headquarters Building, 18th and Herr Streets, Harrisburg, PA 17125. Bid date: Wednesday, April 22, 1998 at 2 p.m.

**Department:** General Services  
**Location:** PennDOT County Maintenance Facility, Mt. Alton, McKean County, PA  
**Duration:** 120 calendar days from date of initial job conference  
**Contact:** Contract Bidding Unit, (717) 787-6556

**DGS A 514-40** Project title: Paint Exterior Trim—Buildings No. 2 and No. 3. Brief description: Repairing all wood fascia, soffit, moulding, trim, and the like, and all wood surfaces above including wood trim at cupolas, dormers and towers. General construction. Plans deposit: \$25 per set. Payable to: The Commonwealth of Pennsylvania. Refundable upon return of plans and specifications in reusable condition as construction documents within 15 days after the bid opening date. The bidder is responsible for the cost of delivery of the plans and specifications. Contact the office listed to arrange for delivery of documents. A separate check must be submitted to cover the cost of delivery. Mail requests to: The Department of General Services, Room 107, Headquarters Building, 18th and Herr Streets, Harrisburg, PA 17125, (717) 787-3923. Bid date: Wednesday, April 22, 1998 at 11 a.m.

**Department:** General Services  
**Location:** Warren State Hospital, Warren, Warren County, PA  
**Duration:** 100 calendar days from date of initial job conference  
**Contact:** Contract Bidding Unit, (717) 787-6556

**DGS A 555-65** Project title: Refurbish Existing Elevator in Building No. 2. Brief description: Remove existing elevator cab and install new to meet ADA compliance. General construction. Plans deposit: \$25 per set. Payable to: The Commonwealth of Pennsylvania. Refundable upon return of plans and specifications in reusable condition as construction documents within 15 days after the bid opening date. The bidder is responsible for the cost of delivery of the plans and specifications. Contact the office listed to arrange for delivery of documents. A separate check must be submitted to cover the cost of delivery. Mail requests to: The Department of General Services, Room 107, Headquarters Building, 18th and Herr Streets, Harrisburg, PA 17125, (717) 787-3923. Bid date: Wednesday, April 22, 1998 at 1 p.m.

**Department:** General Services  
**Location:** Hamburg Center, Hamburg, Berks County, PA  
**Duration:** 200 calendar days from date of initial job conference  
**Contact:** Contract Bidding Unit, (717) 787-6556

**DGS A 584-65** Project title: Repair EPDM Roof Seams and recoat Rubber Roof on Cedar Lodge. Brief description: Repair EPDM roof and recoat rubber roof (EPDM) on Cedar Lodge with liquid (EPDM) coating system. General construction. Plans deposit: \$25 per set. Payable to: The Commonwealth of Pennsylvania. Refundable upon return of plans and specifications in reusable condition as construction documents within 15 days after the bid opening date. The bidder is responsible for the cost of delivery of the plans and specifications. Contact the office listed to arrange for delivery of documents. A separate check must be submitted to cover the cost of delivery. Mail requests to: The Department of General Services, Room 107, Headquarters Building, 18th and Herr Streets, Harrisburg, PA 17125, (717) 787-3923. Bid date: Wednesday, April 22, 1998 at 1 p.m.

**Department:** General Services  
**Location:** Western Center, Canonsburg, Washington County, PA  
**Duration:** 90 calendar days from date of initial job conference  
**Contact:** Contract Bidding Unit, (717) 787-6556

**DGS 960-51** Project title: Construction and Installation of a Steam Boiler Power Plant. Brief description: Work includes the construction of a boiler plant addition, the installation of a new chiller, two hot water boilers, an emergency generator, two cooling towers, an underground fuel tank and utility piping. Work involves general, HVAC, plumbing and electrical construction. Plans deposit: \$125 per set. Payable to: BBLM Architects. Refundable upon return of plans and specifications in reusable condition as construction documents within 15 days after the bid opening date. The bidder is responsible for the cost of delivery of the plans and specifications. Contact the office listed to arrange for delivery of documents. A separate check must be submitted to cover the cost of delivery. Mail requests to: BBLM Architects, 924 Cherry Street, Philadelphia, PA 19107, (215) 625-2500. Bid date: Wednesday, May 6, 1998 at 1 p.m. A prebid conference has been scheduled for Friday, April 17, 1998 at 10 a.m. at Southeastern PA Veterans' Home, Spring City, PA in Conference Room on the Ground Floor. Contact: Carl Kaplan at (215) 625-2500. All contractors who have secured contract documents are invited and urged to attend this prebid conference.

**Department:** General Services  
**Location:** Southeastern PA Veterans' Home, Spring City, Chester County, PA  
**Duration:** 440 calendar days from date of initial job conference  
**Contact:** Contract Bidding Unit, (717) 787-6556

**DGS A 1576-7** Project title: Mechanical Room Relocation—Building 2-B. Brief description: Remove hot water generators, steam pressure reducing stations, related piping systems, valves and electrical circuits from the existing mechanical room in Building 2-B. Erect a new 600 foot by 13'-0" high concrete block and structural steel addition to house a new mechanical room. Install new hot water generators, steam pressure reducing stations, piping systems, miscellaneous equipment, new electrical panelboard, lighting and electrical circuits. General, mechanical and electrical construction. Plans deposit: \$25 per set. Payable to: The Commonwealth of Pennsylvania. Refundable upon return of plans and specifications in reusable condition as construction documents within 15 days after the bid opening date. The bidder is responsible for the cost of delivery of the plans and specifications. Contact the office listed to arrange for delivery of documents. A separate check must be submitted to cover the cost of delivery. Mail requests to: The Department of General Services, Room 107, Headquarters Building, 18th and Herr Streets, Harrisburg, PA 17125, (717) 787-3923. Bid date: Wednesday, April 29, 1998 at 1 p.m.

**Department:** General Services  
**Location:** State Correctional Institution, Frackville, Schuylkill County, PA  
**Duration:** 200 calendar days from date of initial job conference  
**Contact:** Contract Bidding Unit, (717) 787-6556

**Contract No. FDC-121-391** Removal of existing steel support members; installing/welding new steel members; providing and placing new wood stringers and plywood subdecking for swimming pool at Reeds Gap State Park.

**Department:** Conservation and Natural Resources  
**Location:** Armagh Township, Mifflin County, PA  
**Duration:** 90 days  
**Contact:** Construction Management Section, (717) 787-5055

**Contract No. FDC-131-332** Removal and disposal of the existing built-up roof and roof deck; provide and place new roof deck, various repairs and new EDPM roofing system for the restaurant building located at Shikellamy State Park.

**Department:** Conservation and Natural Resources  
**Location:** Upper Augusta Township, Northumberland County, PA  
**Duration:** 45 days  
**Contact:** Construction Management Section, (717) 787-5055

**Contract No. FDC-451-328** General, mechanical and electrical work associated with the construction of a restroom in the existing building; and a new concrete porch and wood ramp at White Clay Creek Preserve.

**Department:** Conservation and Natural Resources  
**Location:** London Britain Township, Chester County, PA  
**Duration:** 60 days  
**Contact:** Construction Management Section, (717) 787-5055

**FM087397-03** Resurface roadway: Project covers the supplying of all labor, tools, equipment, building materials and appurtenances to repair and install new paving on North Circle Drive.

**Department:** Public Welfare  
**Location:** Harrisburg State Hospital, Cameron and Maclay Streets, Harrisburg, PA 17105-1300  
**Duration:** April 1, 1998 through June 30, 1998, a period of 3 months  
**Contact:** Jack W. Heinze, Purchasing Agent III, (717) 772-7435

**FM 08769701** Contractor to supply all labor, tools, equipment, materials and appurtenances to install new bituminous paving at Altoona Center. Although services are being performed at the Altoona Center, bid specifications shall be available at the Purchasing Office of the Ebensburg Center.

**Department:** Public Welfare  
**Location:** Altoona Center, 1515 Fourth Street, Altoona, Blair County, PA 16601  
**Duration:** 104 days from effective date of contract  
**Contact:** Cora Davis, Purchasing Agent I, (814) 472-0288

**ITB 98-02** Kutztown University is seeking qualified mechanical or elevator contractors able to repair and replace the North Water Tower Material Lift (Giant Model No. AJS-2500). Work to include but not be limited to removal of damaged parts and replacement of carriage parts. There will be a prebid meeting on April 15, 1998. Bids are due on May 1, 1998 at 2 p.m. To receive a bid package contact: Barbara Reitz, Director of Purchasing, Kutztown University Administration Building, Room 224, Kutztown, PA 19530, (610) 683-4132, fax (610) 683-4674 or e-mail reitz@kutztown.edu. There is a nonrefundable deposit of \$10 for the bid package.

**Department:** State System of Higher Education  
**Location:** Kutztown University, Kutztown, PA 19530  
**Duration:** 90 days after Notice to Proceed  
**Contact:** Barbara Reitz, (610) 683-4132

**Project No. KU98-15** Kutztown University is seeking qualified contractors for the renovation of the Dryhouse Building to include upgrades to the mechanical, electrical and telecommunication systems. Work to include but is not limited to installation of fire rated gypsum wall board with rated door assembly, gas fired furnace assembly and provisions of communications outlets and receptacles. Bid packages are available for a nonrefundable fee of \$53 from: Janet Lowrey, STV Architects, 205 West Welsh Drive, Douglassville, PA 19518 or phone: (610) 385-8219. Bid packages are available April 6, 1998 through April 16, 1998. A prebid meeting has been scheduled for Thursday, April 16, 1998 at 10 a.m. Bids will be received April 29, 1998 and opened on April 30, 1998 at 10 a.m.

**Department:** State System of Higher Education  
**Location:** Kutztown, PA 19530  
**Duration:** 120 calendar days from date of Notice to Proceed  
**Contact:** Barbara Barish, Contract Specialist, (610) 683-4602

## Court Reporting—10

**IFB No. 97-07-12—July 1, 1998 to June 30, 2001** The Department of Health is seeking a contractor to provide stenographic services for the Department. The contractor will be required to record verbatim transcripts of public meetings, administrative hearings, litigation matters and numerous other proceedings, which from time to time may be determined necessary.

**Department:** Health  
**Location:** Office of Legal Counsel: Majority of hearings to be held in Harrisburg but will be held at other locations as needed  
**Duration:** July 1, 1998 to June 30, 2001  
**Contact:** Lesa E. Tressler, Esq., Project Officer, (717) 783-2500

**PDA-363** Reporting and transcribing depositions or proceedings for the Department of Agriculture, notes of testimony are to be sent to the Legal Office, in original and three copies. Regular delivery is to be within 10 working days. Expedited delivery within 3 working days.

**Department:** Agriculture  
**Location:** 2301 North Cameron Street, Harrisburg, PA 17110-9408  
**Duration:** July 1, 1998—June 30, 2001  
**Contact:** Michael Mesaris, (717) 787-5674

## Demolition—11

**030-0284** Demolition and removal of dwellings and other buildings on four separate parcels. Each parcel will be bid separately. These properties are located along Route 15 in Liverpool Township, Buffalo Township, Perry County.

**Department:** Transportation  
**Location:** Perry County, PA  
**Duration:** Thirty (30) days  
**Contact:** Joel K. Hart, (717) 368-4235

## Engineering Services—14

**08430AG2173** Open-end contract for various structural and structures related engineering services.

**Department:** Transportation  
**Location:** Statewide  
**Duration:** Sixty (60) months  
**Contact:** Consultant Agreement Division, (717) 783-9309

**08430AG2174** Two open-end contracts for construction inspection services in Engineering District 8-0, that is, Adams, Cumberland, Franklin, York, Dauphin, Lancaster, Lebanon and Perry Counties.

**Department:** Transportation  
**Location:** Engineering District 8-0  
**Duration:** Sixty (60) months  
**Contact:** Consultant Agreement Division, (717) 783-9309

**Environmental Maintenance Services—15**

**035** Provide consulting service for the collection of hydrogeologic data for permitting of surface and deep mines and refuse reprocessing. Consultant must be prequalified by the Small Operator Assistance Program in order to be eligible for this activity. Persons who would like more information about this program may call (717) 783-8846. Persons who require an auxiliary aid, service or other accommodation may use the PA AT&T Relay Service at 1 (800) 654-5984 to be connected to (717) 783-8846.

**Department:** Environmental Protection  
**Location:** 5th Floor Rachel Carson State Office Building, Harrisburg, Dauphin County, PA 17105-8461  
**Duration:** July 1, 1998 to June 30, 1999  
**Contact:** Lou DiLissio, (717) 783-8846

**Extermination Services—16**

**SP-367522** Furnish all labor, materials and equipment to provide exterminating service at Liquor Control Board locations in the following counties of Bucks, Chester, Delaware, Montgomery and Philadelphia.

**Department:** Liquor Control Board  
**Location:** Counties of Bucks, Chester, Delaware, Montgomery and Philadelphia  
**Duration:** July 1, 1998 through June 30, 2003  
**Contact:** Gerald J. Grecek, (717) 787-9855

**Financial and Insurance Consulting—17**

**WC 684** West Chester University of Pennsylvania is soliciting proposals for providing Automated Teller Machines in two designated facilities on campus. The deadline for questions is April 13, 1998. A preproposal meeting will be conducted at 10 a.m. on April 20, 1998 and the proposals are due by 3 p.m. on May 4, 1998.

**Department:** State System of Higher Education  
**Location:** West Chester University, West Chester, PA 19383  
**Duration:** One year plus four annual renewal options  
**Contact:** William Peoples, (610) 436-3158

**Food—19**

**7036** Meat and meat products.

**Department:** Military and Veterans Affairs  
**Location:** Hollidaysburg Veterans Home, P. O. Box 319, Route 220 at Meadows Intersection, Hollidaysburg, PA 16648  
**Duration:** June 1998  
**Contact:** Becky Clapper, Purchasing Agent, (814) 696-5210

**8965** Bread, rolls and related items.

**Department:** Public Welfare  
**Location:** Selinsgrove Center, Box 500, Route 522, Selinsgrove, PA 17870  
**Duration:** July—December 1998  
**Contact:** Arletta K. Ney, Purchasing Agent, (717) 372-5070

**AA 03071** Coffee, frozen liquid. Additional information can be obtained by contacting this facility.

**Department:** Military and Veterans Affairs  
**Location:** PA Soldiers and Sailors Home, 560 East 3rd Street, P. O. Box 6239, Erie, PA 16512-6239  
**Duration:** July 1, 1998 through June 30, 1999  
**Contact:** Jeanette Gualtieri, (814) 878-4930

**C-FS-001** Ice cream for the period July 1, 1998—December 31, 1998.

**Department:** Corrections  
**Location:** State Correctional Institution at Chester, 500 East 4th Street, Chester, PA 19013  
**Duration:** July 1, 1998 through December 31, 1998  
**Contact:** Jackie Newson, Purchasing Agent, (610) 447-3040

**C-FS-002** Frozen eggs. For the period July 1, 1998 through December 31, 1998.

**Department:** Corrections  
**Location:** State Correctional Institution at Chester, 500 East 4th Street, Chester, PA 19013  
**Duration:** July 1, 1998 through December 31, 1998  
**Contact:** Jackie Newson, Purchasing Agent, (610) 447-3040

**C-FS-003** Poultry and poultry products—chicken fryers, turkey roast, ground turkey. For the period July 1, 1998 through December 31, 1998.

**Department:** Corrections  
**Location:** State Correctional Institution at Chester, 500 East 4th Street, Chester, PA 19013  
**Duration:** July 1, 1998 through December 31, 1998  
**Contact:** Jackie Newson, Purchasing Agent, (610) 447-3040

**C-FS-004** Eggs, shell—white, Grade A, medium, naturals, PA Spec. E-10, Eff. 05-01-74, 30 dozen per item will be bid above or below top wholesale price as published in the Tuesday edition of the USDA poultry market news egg report for the week prior to the week delivery is made.

**Department:** Corrections  
**Location:** State Correctional Institution at Chester, 500 East 4th Street, Chester, PA 19013  
**Duration:** July 1, 1998 through December 31, 1998  
**Contact:** Jackie Newson, Purchasing Agent II, (610) 447-3040

**C-FS-005** Frozen items: vegetables, bakery products, entrees, pizza, and the like. For the period of July 1, 1998 through December 31, 1998.

**Department:** Corrections  
**Location:** State Correctional Institution at Chester, 500 East 4th Street, Chester, PA 19013  
**Duration:** July 1, 1998 through December 31, 1998  
**Contact:** Jackie Newson, Purchasing Agent, (610) 447-3040

**C-FS-006** Noodles and pasta: This would be on an infrequent basis as these items presently fall under State Contract 8920-06. For the period of July 1, 1998—December 31, 1998.

**Department:** Corrections  
**Location:** State Correctional Institution at Chester, 500 East 4th Street, Chester, PA 19013  
**Duration:** July 1, 1998 through December 31, 1998  
**Contact:** Jackie Newson, Purchasing Agent, (610) 447-3040

**C-FS-007** Produce—fresh fruits and vegetables, ready-to-use vegetables. Items to be bid monthly or as needed. For the period of July 1, 1998 through December 31, 1998.

**Department:** Corrections  
**Location:** State Correctional Institution at Chester, 500 East 4th Street, Chester, PA 19013  
**Duration:** July 1, 1998 through December 31, 1998  
**Contact:** Jackie Newson, Purchasing Agent, (610) 447-3040

**C-FS-008** Canned vegetables: This would be on an infrequent basis as these items are seasonally supplied by correctional industries. For the period of July 1, 1998 through December 31, 1998.

**Department:** Corrections  
**Location:** State Correctional Institution at Chester, 500 East 4th Street, Chester, PA 19013  
**Duration:** July 1, 1998 through December 31, 1998  
**Contact:** Jackie Newson, Purchasing Agent, (610) 447-3040

**C-FS-009** Bread and rolls bases: Including but not limited to half-n-half rye bread maker and flour conditioner, base: yeast, Bak-Krisp instant bread and roll base; Half-N-Half wheat bread base; and No. 20 dinner roll base. Items to be bid periodically. For the months of July 1, 1998 through December 31, 1998.

**Department:** Corrections  
**Location:** State Correctional Institution at Chester, 500 East 4th Street, Chester, PA 19013  
**Duration:** July 1, 1998 through December 31, 1998  
**Contact:** Jackie Newson, Purchasing Agent, (610) 447-3040

**C-FS-010** Fish and seafood: Haddock and cod, breaded and unbreaded, minced clams and other seafood as required by this institution. For the period of July 1, 1998 through December 31, 1998.

**Department:** Corrections  
**Location:** State Correctional Institution at Chester, 500 East 4th Street, Chester, PA 19013  
**Duration:** July 1, 1998 through December 31, 1998  
**Contact:** Jackie Newson, Purchasing Agent, (610) 447-3040

**C-FS-011** Processed meats: Including but not limited to, turkey ham, turkey bologna, turkey salad, beef, Lebanon bologna, bacon, turkey franks, veal patties and pullman hams for the period of July 1, 1998 through December 31, 1998.

**Department:** Corrections  
**Location:** State Correctional Institution at Chester, 500 East 4th Street, Chester, PA 19013  
**Duration:** July 1, 1998 through December 31, 1998  
**Contact:** Jackie Newson, Purchasing Agent, (610) 447-3040

**C-FS-012** Vega-Jel desserts: All vegetable products. This would be on an infrequent basis as these items presently fall under State Contract 8920-06 for the period of July 1, 1998 through December 31, 1998.

**Department:** Corrections  
**Location:** State Correctional Institution at Chester, 500 East 4th Street, Chester, PA 19013  
**Duration:** July 1, 1998 through December 31, 1998  
**Contact:** Jackie Newson, Purchasing Agent, (610) 447-3040

**C-FS-013** Prepared foods: Pastas including but not limited to, rellendos De Papas and alcapurrias. This would be on an infrequent basis as these items presently fall under State contract 8920-06. For the period of July 1, 1998 through December 31, 1998.

**Department:** Corrections  
**Location:** State Correctional Institution at Chester, 500 East 4th Street, Chester, PA 19013  
**Duration:** July 1, 1998 through December 31, 1998  
**Contact:** Jackie Newson, Purchasing Agent, (610) 447-3040

**C-FS-014** Beans, dry PA Spec. B-72, eff. 3/77, and amend. No. 1 eff. 6/79: 100 lb. bags net including but not limited to, lima, type A, extra No. 1, Type C, choice handpicked. Red Kidney, Type E, US No. 1. This would be on an infrequent basis as these items presently fall under State Contract No. 8920-06. For the period of July 1, 1998 through December 1998.

**Department:** Corrections  
**Location:** State Correctional Institution at Chester, 500 East 4th Street, Chester, PA 19013  
**Duration:** July 1, 1998 through December 31, 1998  
**Contact:** Jackie Newson, Purchasing Agent, (610) 447-3040

## HVAC—22

**Project No. 817** Fluorescent light fixture replacement.

**Department:** Military and Veterans Affairs  
**Location:** OMS, Rapps Dam Road, Phoenixville, Montgomery County, PA  
**Duration:** May 1, 1998—December 30, 1998  
**Contact:** Emma Schroff, (717) 861-8518

**0840-Plumbing** Plumbing services as required at the York County Maintenance Building located at: 1920 Susquehanna Trail North, York, PA 17404. All requests for bid packages must be received by fax at (717) 854-6773, Attn: Vicki Mays or telephone (717) 848-6230 8 a.m. to 4:30 p.m., Monday through Friday.

**Department:** Transportation  
**Location:** 1920 Susquehanna Trail North, York, PA 17404  
**Duration:** July 1, 1998 to June 30, 2000; 2 year period with one 2-year renewal  
**Contact:** Vicki Mays, (717) 848-6230

**Contract No. FDC-009-418** All heating, ventilating and air conditioning work associated with a new office building (includes boiler, chiller, air handlers, duct work, piping, pumps and control system) for Forest District 9 along PA Route 153, north of I-80 near Clearfield.

**Department:** Conservation and Natural Resources  
**Location:** Pine Township, Clearfield County, PA  
**Duration:** 270 days  
**Contact:** Construction Management Section, (717) 787-5055

**Contract No. FDC-422-431** Rehabilitating a sewage lift station (removal of existing equipment in the wet well/dry well station; provide and install new duplex submersible pump station in the wet well; all associated electrical and plumbing work) at Nockamixon State Park.

**Department:** Conservation and Natural Resources  
**Location:** Haycock Township, Bucks County, PA  
**Duration:** 120 days  
**Contact:** Construction Management Section, (717) 787-5055

**MI-712** Project title: Bard and Gilbert Electrical Upgrade. Scope of work: Upgrade electrical service and distribution in Bard and Gilbert Resident Halls, resulting in additional outlets to rooms, improved lighting in corridors and new ceiling tiles. Plans cost: \$100.

**Department:** State System of Higher Education  
**Location:** Millersville University, Bard and Gilbert Halls, Millersville, Lancaster County, PA 17551-0302  
**Duration:** August 25, 1998 completion date  
**Contact:** Bernadette J. Wendler, Dilworth Building, (717) 872-3829

## Janitorial Services—23

**97-07-17IFB** To engage in contractual services to provide janitorial services (as specified in the Invitation for Bid) at the Division of Data Processing's computer center located at 5 Technology Park, Harrisburg State Hospital Grounds, Harrisburg, PA. Bids must be submitted by deadline in cover letter. Any bids received after that date and time will not be accepted, regardless of the reason.

**Department:** Health  
**Location:** 5 Technology Park, Harrisburg State Hospital Grounds, Harrisburg, PA  
**Duration:** July 01, 1998—June 30, 2003  
**Contact:** Joseph Gryboski, (717) 787-5388

**600000-3500** Three times weekly, provide janitorial service including emptying wastebaskets, sweeping, mopping floors, vacuuming, washing walls, dusting, washing windows inside and out, plus semiannual house cleaning. Requests for a site walk-through call Richard Gardner at (814) 333-4465. Requests for bid packages should be faxed to (717) 787-0462.

**Department:** Transportation  
**Location:** Meadville Driver Exam Site, R. D. 5, Box 279, Patricia Drive, Meadville, PA 16335  
**Duration:** 5 years  
**Contact:** Sue Sobotor, (717) 783-3931

**PDA 406** Provide daily janitorial service at the Region VI Office located at 1st and Water Streets, Summerdale, PA.

**Department:** Agriculture  
**Location:** Harrisburg, PA  
**Duration:** 1 year with two 1-year options  
**Contact:** Roger Dressler, (717) 787-3400

## Medical Services—29

**05-98** Staff physician. Details can be obtained from the Purchasing Department.

**Department:** Public Welfare  
**Location:** White Haven Center, White Haven, Luzerne County, PA 18661  
**Duration:** July 1, 1998—June 30, 2000  
**Contact:** Sandra A. Repak, Purchasing Agent, (717) 443-4232



**97-1-1** The Department of Corrections is soliciting proposals to provide contract facility treatment services for the Bureau of Community Corrections' mentally ill residents. The Department is proposing the establishment of 20 beds within the eastern region of Pennsylvania.

**Department:** Corrections  
**Location:** 2520 Lisburn Road, Camp Hill, PA 17011  
**Duration:** One to four years  
**Contact:** Suzanne Malhenzie, (717) 975-4973

**356408** Mobile X-rays: Contractor to provide x-ray and EKG studies to patients on each ward or at the bedside. These portable studies will be available 7 days per week 24 hours per day. STAT studies must be available 24 hours per day, 7 days/week with the results called or faxed to the ward within 2 hours after completion of study with hard copy to follow. All x-rays and mammograms will be administered by qualified technicians and interpreted by a Board Certified Radiologist, and EKGs will be interpreted by a Board Certified Cardiologist or Internist. Physicians will be credentialed by the hospital medical staff prior to start date.

**Department:** Public Welfare  
**Location:** Harrisburg State Hospital, Cameron and Maclay Streets, Harrisburg, PA 17105-1300  
**Duration:** July 1, 1998 through June 30, 2001, a period of 3 years  
**Contact:** Jack W. Heinze, Purchasing Agent III, (717) 772-7435

### Property Maintenance—33

**304-07421** Contractor to furnish labor and material to repair door closures for the Capitol Complex Buildings and the Philadelphia State Office Building. These closures may include, but are not limited to, the following type of closures: Rixon, Shelby, LCM Models, and the like, approximately 200 door closures.

**Department:** General Services  
**Location:** Buildings and Grounds, Capitol Complex/ Philadelphia State Office Building, Harrisburg, PA 17125  
**Duration:** July 1, 1998 through June 30, 2000  
**Contact:** Carlos Ramos, (717) 787-5412

**304-07422** Contractor to furnish labor and material for tree maintenance services at the Capitol Complex and all other locations listed on specifications. All work to be performed in a first-class manner.

**Department:** General Services  
**Location:** Buildings and Grounds, 403 North Office Building, Harrisburg, PA 17125  
**Duration:** July 1, 1998 through June 30, 2000  
**Contact:** Dennis Rydberg, (717) 787-5616

**Mowing 0800-57** Roadside mowing group 8-97-71 M—Mowing of primary and secondary highways in Eastern Lancaster County. All requests for bid packages must be received by fax at (717) 772-0975 (Attn: Bill Tyson) or telephone (717) 787-7600, 7:30 a.m. to 3:30 p.m., Monday through Friday (Roadside Mowing Group 8-97-71 M).

**Department:** Transportation  
**Location:** Eastern Lancaster County, PA  
**Duration:** May 1, 1998 to April 30, 1999, with four 1-year renewals  
**Contact:** William Tyson, (717) 787-7600

**0840-Overhead Doors** Preventative maintenance service on overhead doors and related hardware at the York County Maintenance Building. All requests for bid packages must be received by fax at (717) 854-6773, Attn: Vicki Mays or telephone (717) 848-6230 8 a.m. to 4:30 p.m., Monday through Friday.

**Department:** Transportation  
**Location:** 1920 Susquehanna Trail North, York, PA 17404  
**Duration:** July 1, 1998—June 30, 2000; 2-year period with one 2-year renewal  
**Contact:** Vicki Mays, (717) 848-6230

**H-5593** Overhead door repair. To receive specifications, submit fax to Beverly O. Epting, Hamburg Center, Hamburg, PA 19526. Fax (610) 562-6025.

**Department:** Public Welfare  
**Location:** Hamburg Center, Hamburg, PA 19526  
**Duration:** July 1, 1998 to June 30, 2001  
**Contact:** Beverly O. Epting, Purchasing Agent, (610) 562-6031

**L&I-3-98** Window washing services: Washing, cleaning and drying of all windows in the Labor and Industry Building on a pre-established basis. A prebid onsite inspection is mandatory. The date and time of the onsite inspection will be contained in the bid package.

**Department:** Labor and Industry  
**Location:** Labor and Industry Building, Seventh and Forster Streets, Harrisburg, Dauphin County, PA 17120  
**Duration:** July 1, 1998 through June 30, 1999  
**Contact:** Donna A. Sallie, Procurement Manager, (717) 787-2560

**MI-691** Project title: Pucillo Gymnasium Roof Replacement. Scope of work: Reroofing 3 one-story roofs totaling 5,160 square feet. This will include removing existing gravel and built-up roofing and installing new modified bitumen roof system with aluminum copings. Plans cost: \$15.

**Department:** State System of Higher Education  
**Location:** Millersville University, Pucillo Gymnasium, Millersville, Lancaster County, PA 17551-0302  
**Duration:** 30 calendar days from Notice to Proceed  
**Contact:** Bernadette J. Wendler, Dilworth Building, (717) 872-3829

**Conrad Weiser Homestead/PHMC** Grass mowing and trimming at the 26-acre Conrad Weiser Homestead, a State historic site, located at Womelsdorf, Berks County.

**Department:** Historical and Museum Commission  
**Location:** Conrad Weiser Homestead, 28 Weiser Road, Womelsdorf, PA 19567-9718  
**Duration:** July 1, 1998—June 30, 1999  
**Contact:** James A. Lewars, (610) 582-4900

### Real Estate Services—35

**62A** Lease Office Space to the Commonwealth of Pennsylvania. Proposals are invited to provide the PA State Police with 10,600 useable square feet of new or existing office/barracks space with parking for 90 vehicles, in Allegheny County, PA within the following boundaries: within a 2 mile radius of the Intersection of Route 79 and US Route 22/30/I-279, Exit 14 or (2) within a 2 mile radius of the Intersection of I-79 and PA Route 60, Exit 16. Proposals due: May 26, 1998. Solicitation No.: 92658.

**Department:** General Services  
**Location:** Real Estate, 505 North Office Building, Harrisburg, PA 17125  
**Duration:** Indeterminate 1997-98  
**Contact:** John A. Hocker, (717) 787-4394

**0504XX** Real Estate Fee Appraisals of selected properties as delineated on the official Highway R/W Plan S. R. 0222-003; known as Warren Street Bypass. Project limits being West Lawn to Old Fritztown Road, Berks County. Fee appraisers must be on the PennDOT pre-approved list.

**Department:** Transportation  
**Location:** R/W 5-0, 2460 Parkwood Drive, Allentown, PA 18103  
**Duration:** 1997—2002  
**Contact:** Ken Kipp, Chief Appraiser, (610) 791-6010

**010334** Requesting real estate appraisal bids and machinery and equipment appraisal bids for various types of properties on highway improvement projects throughout Engineering District 1-0. These projects include State Routes 4034-A51 and 0019-A03 in Erie County, 0018-A01 in Mercer County, 0948-02M in Forest County and 0006-B01 in Crawford County. Appraisers must hold a PA General Certification as well as being listed on the Department's current Prequalified Fee Appraiser Roster.

**Department:** Transportation  
**Location:** PennDOT District Office, 1140 Liberty Street, Franklin, PA 16323  
**Duration:** April 15, 1998—April 14, 2003  
**Contact:** William R. Pixley, Chief Appraiser, (814) 437-4203

**S. R. 0033-002** Request proposal to have Real Estate Appraisals of various properties identified on official plans related to the condemnation of right-of-way for the southern extension of Highway S. R. 0033 in Western Lehigh Valley being a cross-connector between S. R. 0022 and I-78. Appraisers submitting bids must be prequalified by PennDOT Preapproval List.

**Department:** Transportation  
**Location:** Right of Way, 2460 Parkwood Drive, Allentown, PA 18103  
**Duration:** 1996/1997  
**Contact:** Kenneth W. Kipp, Chief Appraiser, (610) 791-6010

**S. R. 0422-JUG** Real Estate Fee Appraisals of selected properties as delineated on the official highway R/W Plan S. R. 0422-JUG; known as the Shelbourne Road Interchange Improvement, Exeter Township, Berks County. Bidding Fee Appraisers must be on PennDOT preapproved list and be in compliance with the Commonwealth Contractor Responsibility Program.

**Department:** Transportation  
**Location:** R/W 5-0, 2460 Parkwood Drive, Allentown, PA 18103  
**Duration:** 1997—2002  
**Contact:** Ken Kipp, Chief Appraiser, (610) 791-6010

**Sanitation—36**

**SPC No. 323317** Contractor to provide pumping, hauling and disposal of sewage from latrine holding tanks throughout the park. An estimated 215,000 gallons per year/5 year contract, 20 tank sizes must be monitored and pumped as needed. All trucks must meet Federal, State and local requirements, including a Contractor Waste Disposal Permit to be submitted. Other requirements are listed on the bid documents.

**Department:** Conservation and Natural Resources  
**Location:** Pine Grove Furnace State Park, 1100 Pine Grove Road, Gardners, PA 17324  
**Duration:** July 01, 1998 to June 30, 2003  
**Contact:** Pine Grove Furnace State Park, (717) 486-7174

---

**Vehicle/Heavy Equipment—38**

**2910-6000-0000** Complete rebuilding of under carriage on a John Deere Track loader Model 655B.

**Department:** Transportation  
**Location:** Cumberland County, PA  
**Duration:** Indeterminate 1997-98  
**Contact:** Barry L. Stroock, (717) 243-5414, Ext. 303

---

**Miscellaneous—39**

**Inquiry No. 8991** Service automatic doors: To include openers, electric strikes and radio frequency and hard wired push plates. Gyrotech and Beasam.

**Department:** Public Welfare  
**Location:** FOB State Agency, Selinsgrove Center, Selinsgrove, Snyder County, PA 17870  
**Duration:** July 1, 1998 to June 30, 2001  
**Contact:** Sandra L. Haladay, Purchasing Agent, (717) 372-5073

---

**PSERS-Investments** Rebid (originally advertised December 20, 1997). New bid opening date April 22, 1998. The Public School Employees' Retirement System (PSERS) is seeking the service or services of a contractor to provide investment consulting and performance measurement for all PSERS asset classes including foreign and domestic equity investments, foreign and domestic fixed income investments, derivative investments, and alternative investments (real estate, private equity and venture capital). Contact R. A. Snead at (717) 720-4607 for complete specifications and bid package. No preproposal will be held—please fax questions to (717) 783-8760 prior to April 14, 1998.

**Department:** Public School Employees' Retirement System  
**Location:** 5 North 5th Street, Harrisburg, PA 17001  
**Duration:** Indeterminate 1997-98  
**Contact:** Rebecca A. Snead, (717) 720-4607

[Pa.B. Doc. No. 98-554. Filed for public inspection April 3, 1998, 9:00 a.m.]

---

---

## DESCRIPTION OF LEGEND

---

- |  |   |
|--|---|
| <p><b>1</b> Advertising, Public Relations, Promotional Materials</p> <p><b>2</b> Agricultural Services, Livestock, Equipment, Supplies &amp; Repairs: Farming Equipment Rental &amp; Repair, Crop Harvesting &amp; Dusting, Animal Feed, etc.</p> <p><b>3</b> Auctioneer Services</p> <p><b>4</b> Audio/Video, Telecommunications Services, Equipment Rental &amp; Repair</p> <p><b>5</b> Barber/Cosmetology Services &amp; Equipment</p> <p><b>6</b> Cartography Services</p> <p><b>7</b> Child Care</p> <p><b>8</b> Computer Related Services &amp; Equipment Repair: Equipment Rental/Lease, Programming, Data Entry, Payroll Services, Consulting</p> <p><b>9</b> Construction &amp; Construction Maintenance: Buildings, Highways, Roads, Asphalt Paving, Bridges, Culverts, Welding, Resurfacing, etc.</p> <p><b>10</b> Court Reporting &amp; Stenography Services</p> <p><b>11</b> Demolition—Structural Only</p> <p><b>12</b> Drafting &amp; Design Services</p> <p><b>13</b> Elevator Maintenance</p> <p><b>14</b> Engineering Services &amp; Consultation: Geologic, Civil, Mechanical, Electrical, Solar &amp; Surveying</p> <p><b>15</b> Environmental Maintenance Services: Well Drilling, Mine Reclamation, Core &amp; Exploratory Drilling, Stream Rehabilitation Projects and Installation Services</p> <p><b>16</b> Extermination Services</p> <p><b>17</b> Financial &amp; Insurance Consulting &amp; Services</p> <p><b>18</b> Firefighting Services</p> <p><b>19</b> Food</p> <p><b>20</b> Fuel Related Services, Equipment &amp; Maintenance to Include Weighing Station Equipment, Underground &amp; Above Storage Tanks</p> <p><b>21</b> Hazardous Material Services: Abatement, Disposal, Removal, Transportation &amp; Consultation</p> | <p><b>22</b> Heating, Ventilation, Air Conditioning, Electrical, Plumbing, Refrigeration Services, Equipment Rental &amp; Repair</p> <p><b>23</b> Janitorial Services &amp; Supply Rental: Interior</p> <p><b>24</b> Laboratory Services, Maintenance &amp; Consulting</p> <p><b>25</b> Laundry/Dry Cleaning &amp; Linen/Uniform Rental</p> <p><b>26</b> Legal Services &amp; Consultation</p> <p><b>27</b> Lodging/Meeting Facilities</p> <p><b>28</b> Mailing Services</p> <p><b>29</b> Medical Services, Equipment Rental and Repairs &amp; Consultation</p> <p><b>30</b> Moving Services</p> <p><b>31</b> Personnel, Temporary</p> <p><b>32</b> Photography Services (includes aerial)</p> <p><b>33</b> Property Maintenance &amp; Renovation—Interior &amp; Exterior: Painting, Restoration, Carpentry Services, Snow Removal, General Landscaping (Mowing, Tree Pruning &amp; Planting, etc.)</p> <p><b>34</b> Railroad/Airline Related Services, Equipment &amp; Repair</p> <p><b>35</b> Real Estate Services—Appraisals &amp; Rentals</p> <p><b>36</b> Sanitation—Non-Hazardous Removal, Disposal &amp; Transportation (Includes Chemical Toilets)</p> <p><b>37</b> Security Services &amp; Equipment—Armed Guards, Investigative Services &amp; Security Systems</p> <p><b>38</b> Vehicle, Heavy Equipment &amp; Powered Machinery Services, Maintenance, Rental, Repair &amp; Renovation (Includes ADA Improvements)</p> <p><b>39</b> Miscellaneous: This category is intended for listing all bids, announcements not applicable to the above categories</p> |
|--|---|

GARY E. CROWELL,  
*Secretary*

STATE CONTRACT INFORMATION

1707

**Contract Awards**

The following awards have been made by the Department of General Services, Bureau of Purchases:

<b>Requisition or Contract #</b>	<b>Awarded On</b>	<b>To</b>	<b>In the Amount Of</b>
8177140-01	03/23/98	Rigidply Rafters	46,836.17
1680117-01	03/23/98	Altoona Roofing Co., Inc.	13,500.00
1506257-01	03/23/98	Ram Tech	10,718.40
1686357-01	03/23/98	Quantachrome Corp.	18,650.00
1483157-01	03/23/98	Bruker Instruments	181,600.00
1482357-01	03/23/98	Applied Technical Services Corp.	10,845.00
1635117-01	03/23/98	Keystone Electrical Supply Co.	18,000.00
1654157-01	03/23/98	Phillips Bros., Inc.	26,037.00
1640237-01	03/23/98	Government Forms and Systems	41,132.00
1429207-01	03/23/98	Letterco	45,606.25
1714187-01	03/23/98	Moore Business Forms	5,622.10
8209090-01	03/23/98	J & L Systems Ltd.	8,600.00
1632117-01	03/23/98	Weber Company, Inc.	14,454.00
1392117-01	03/23/98	Edward Don and Company	59,011.66
1529217-01	03/23/98	Siemens Bus. Comm. Systems	36,350.00
1783207-01	03/23/98	Sigarms, Inc.	15,925.00
1530817-01	03/23/98	Intelligent Barcode Systems, Inc.	24,465.00
1569357-01	03/23/98	Arizona Instrument Corp.	7,880.00
1575387-01	03/23/98	Treesentials Company	59,510.00
5850-02 Supp No. 2	03/25/98	Alternate Solutions	100,000.00
5850-02 Supp No. 2	03/25/98	Betac Corporation	100,000.00
5850-02 Supp No. 2	03/25/98	Compuspirit	100,000.00
5850-02 Supp No. 2	03/25/98	Comsys Technical Services	100,000.00

<b>Requisition or Contract #</b>	<b>Awarded On</b>	<b>To</b>	<b>In the Amount Of</b>
5850-02 Supp No. 2	03/25/98	Cyber Tech	100,000.00
5850-02 Supp No. 2	03/25/98	Diversified Data Systems	100,000.00
5850-02 Supp No. 2	03/25/98	L. R. Weschler, Ltd.	100,000.00
5850-02 Supp No. 2	03/25/98	SAIC	100,000.00
5850-02 Supp No. 2	03/25/98	Tangent Computer	100,000.00
5850-02 Supp No. 2	03/25/98	Tri-Logic	100,000.00
5850-02 Supp No. 2	03/25/98	TSR Incorporated	100,000.00
6505-00	03/11/98	Bellco Drug Corporation	11,551,772.92
5810-03 Supp. No. 2	03/25/98	Computer Integration Group, Inc.	10,000.00
5810-03 Supp. No. 2	03/25/98	Microland of Rockville	10,000.00
5810-03 Supp. No. 2	03/25/98	PC Network, Inc.	10,000.00
5810-03 Supp. No. 2	03/25/98	Raritan Computer, Inc.	5,000.00
5810-03 Supp. No. 2	03/25/98	Atlantic Business Products	5,000.00
5810-03 Supp. No. 2	03/25/98	Perfect Order	5,000.00
5810-03 Supp. No. 2	03/25/98	Raytheon E Systems/HRB Sys., Inc.	10,000.00
5810-03 Supp. No. 2	03/25/98	Software AG Americas, Inc.	5,000.00
6510-01	03/25/98	Ragold Corporation	107,189.80
6510-01	03/25/98	Krasiy's Medical and Surgical Supply, Inc.	165,574.30
6510-01	03/25/98	Dav Mar Medical Products	568,380.00
6510-01	03/25/98	Sysco Food Services of Central PA, Inc.	234,626.00
6510-01	03/25/98	Sherwood Medical Company	4,416.00
6510-01	03/25/98	Resourcenet International	1,102,263.50

## STATE CONTRACT INFORMATION

Requisition or Contract #	Awarded On	To	In the Amount Of	Requisition or Contract #	Awarded On	To	In the Amount Of
6510-01	03/25/98	Druzak Medical, Inc.	728,815.10	9150-03	04/01/98	Lubeco, Inc.	1,413.50
6530-07	04/01/98	Jordan-Reses Home Health Care	225,000.00	9330-01	04/01/98	Commercial Plastics and Supply Corp.	92,014.59
9150-03	04/01/98	Guttman Oil Company	201,260.00	9330-01	04/01/98	Laird Plastics	3,403.99
9150-03	04/01/98	Export Fuel Company, Inc.	92,994.00	1624357-01	03/24/98	Gilson Company, Inc.	2,900.00
9150-03	04/01/98	Prolube, Inc.	123,065.00	1624357-02	03/24/98	Chemical Environmental Consulting	10,717.00
9150-03	04/01/98	Carlos R. Lefler, Inc.	124,802.00	1589357-01	03/24/98	L. H. Boleky	11,093.00
9150-03	04/01/98	American Agip Co., Inc.	75,398.00			GARY E. CROWELL, <i>Secretary</i>	
9150-03	04/01/98	Montour Oil Service Co.	59,627.50				

[Pa.B. Doc. No. 98-555. Filed for public inspection April 3, 1998, 9:00 a.m.]