



Volume 41 (2011)

Pennsylvania Bulletin
Repository

1-22-2011

January 22, 2011 (Pages 515-580)

Pennsylvania Legislative Reference Bureau

Follow this and additional works at: https://digitalcommons.law.villanova.edu/pabulletin_2011

Recommended Citation

Pennsylvania Legislative Reference Bureau, "January 22, 2011 (Pages 515-580)" (2011). *Volume 41 (2011)*. 4.

https://digitalcommons.law.villanova.edu/pabulletin_2011/4

This January is brought to you for free and open access by the Pennsylvania Bulletin Repository at Villanova University Charles Widger School of Law Digital Repository. It has been accepted for inclusion in Volume 41 (2011) by an authorized administrator of Villanova University Charles Widger School of Law Digital Repository.

PENNSYLVANIA BULLETIN

Volume 41
Saturday, January 22, 2011 • Harrisburg, PA
Number 4
Pages 515—580

Agencies in this issue

The Courts
Department of Agriculture
Department of Conservation and Natural
Resources
Department of Environmental Protection
Department of Health
Department of Labor and Industry
Department of Public Welfare
Department of Revenue
Department of Transportation
Executive Board
Insurance Department
Port of Pittsburgh Commission
Public School Employees' Retirement Board
State Board of Cosmetology
State Board of Nursing

Detailed list of contents appears inside.

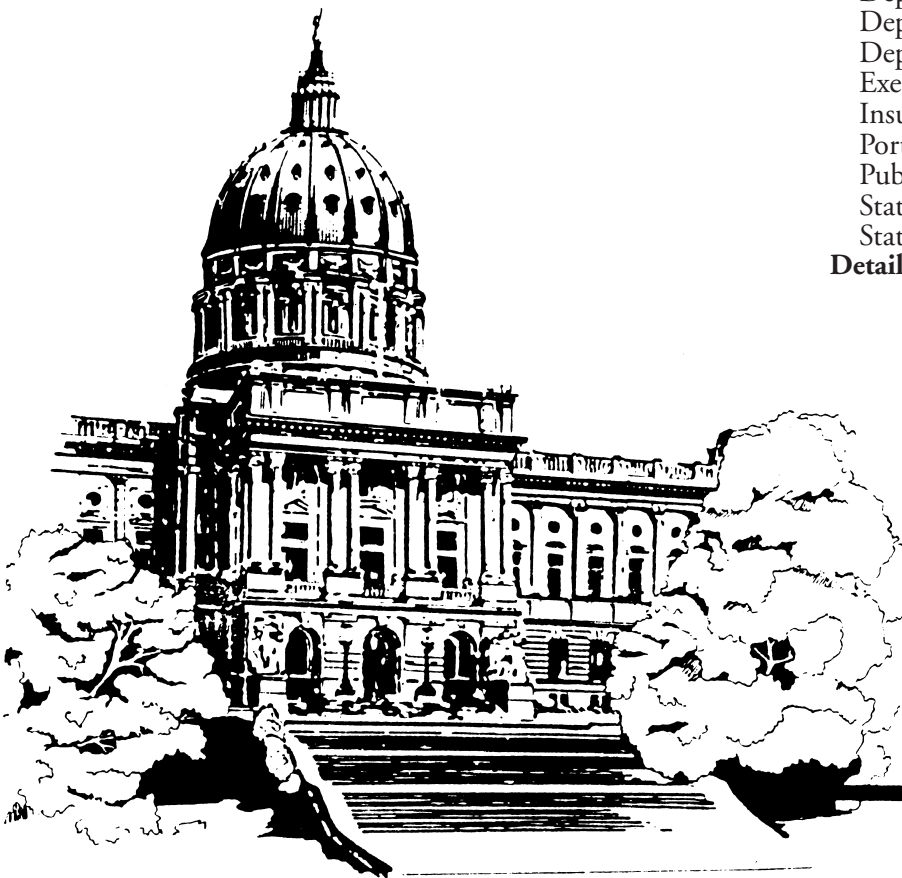

**Latest Pennsylvania Code Reporters
(Master Transmittal Sheets):**

No. 434, January 2011

CUT ON DOTTED LINES AND ENCLOSE IN AN ENVELOPE

CHANGE NOTICE

If information on mailing label is incorrect, please make changes in space provided below and mail to:

FRY COMMUNICATIONS, INC.

Attn: *Pennsylvania Bulletin*

800 W. Church Rd.

Mechanicsburg, PA 17055-3198

CUSTOMER NUMBER (6 digit number above name)

NAME OF INDIVIDUAL

OFFICE NAME—TITLE

ADDRESS (Number and Street)

(City)

(State)

(Zip Code)

TYPE OR PRINT LEGIBLY

PENNSYLVANIA



BULLETIN

(ISSN 0162-2137)

published weekly by Fry Communications, Inc. for the Commonwealth of Pennsylvania, Legislative Reference Bureau, 641 Main Capitol Building, Harrisburg, Pa. 17120, under the policy supervision and direction of the Joint Committee on Documents pursuant to Part II of Title 45 of the Pennsylvania Consolidated Statutes (relating to publication and effectiveness of Commonwealth Documents). Subscription rate \$82.00 per year, postpaid to points in the United States. Individual copies \$2.50. Checks for subscriptions and individual copies should be made payable to "*Fry Communications, Inc.*" Periodicals postage paid at Harrisburg, Pennsylvania.

Postmaster send address changes to:

FRY COMMUNICATIONS

Attn: *Pennsylvania Bulletin*

800 W. Church Rd.

Mechanicsburg, Pennsylvania 17055-3198

(717) 766-0211 ext. 2340

(800) 334-1429 ext. 2340 (toll free, out-of-State)

(800) 524-3232 ext. 2340 (toll free, in State)

Orders for subscriptions and other circulation matters should be sent to:

Fry Communications, Inc.

Attn: *Pennsylvania Bulletin*

800 W. Church Rd.

Mechanicsburg, PA 17055-3198

Copyright © 2011 Commonwealth of Pennsylvania

Editorial preparation, composition, printing and distribution of the *Pennsylvania Bulletin* is effected on behalf of the Commonwealth of Pennsylvania by FRY COMMUNICATIONS, Inc., 800 W. Church Road, Mechanicsburg, Pennsylvania 17055-3198.

CONTENTS

THE COURTS

LOCAL COURT RULES

Lycoming County

Amendments to the rules of civil procedure; doc. no. 11 00006	521
---	-----

EXECUTIVE AGENCIES

DEPARTMENT OF AGRICULTURE

Notices

Licensure of retail food facilities order	524
---	-----

DEPARTMENT OF CONSERVATION AND NATURAL RESOURCES

Notices

Proposed exchange of land	524
---------------------------------	-----

DEPARTMENT OF ENVIRONMENTAL PROTECTION

Notices

Applications, actions and special notices	525
Availability of technical guidance	560
Chesapeake Bay Advisory Committee meeting cancellation	561
Coastal and Estuarine Land Acquisition Conservation Program; Federal fiscal year 2012 grant solicitation and publication of the final Pennsylvania Coastal and Estuarine Land Acquisition Plan	561

DEPARTMENT OF HEALTH

Notices

Long term-care nursing facilities; requests for exception	562
Pennsylvania Cancer Control, Prevention and Research Advisory Board meeting	562

DEPARTMENT OF LABOR AND INDUSTRY

Notices

Current Prevailing Wage Act debarments	562
Uniform Construction Code Review and Advisory Council meeting	564

DEPARTMENT OF PUBLIC WELFARE

Notices

Additional class of disproportionate share payments (2 documents)	564
Statewide Quality Care Assessment Program for fiscal year 2010-2011	565

DEPARTMENT OF REVENUE

Notices

Pennsylvania Diamonds and 7s instant lottery game	565
---	-----

DEPARTMENT OF TRANSPORTATION

Notices

Finding	568
---------------	-----

EXECUTIVE BOARD

Statements of Policy

Reorganization of the Department of Banking	522
---	-----

INSURANCE DEPARTMENT

Notices

Eligible surplus lines insurer list	569
Geisinger Quality Options; PPO conversion rate filing	577
List of names of qualified unlicensed reinsurers	577

PORT OF PITTSBURGH COMMISSION

Notices

Independent auditors' report	579
------------------------------------	-----

PUBLIC SCHOOL EMPLOYEES' RETIREMENT BOARD

Notices

Hearing scheduled	580
-------------------------	-----

STATE BOARD OF COSMETOLOGY

Notices

Bureau of Professional and Occupational Affairs vs. Christine Pulli; file no. 2010-45-09285	580
---	-----

STATE BOARD OF NURSING

Notices

Bureau of Professional and Occupational Affairs vs. Sharon Klievoneit Plutto, R.N.; doc. no. 1879-51-10	580
---	-----

Now Available Online at <http://www.pabulletin.com>

READER'S GUIDE TO THE PENNSYLVANIA BULLETIN AND PENNSYLVANIA CODE

Pennsylvania Bulletin

The *Pennsylvania Bulletin* is the official gazette of the Commonwealth of Pennsylvania. It is published every week and includes a table of contents. A cumulative subject matter index is published quarterly.

The *Pennsylvania Bulletin* serves several purposes. First, it is the temporary supplement to the *Pennsylvania Code*, which is the official codification of agency rules and regulations and other statutorily authorized documents. Changes in the codified text, whether by adoption, amendment, repeal or emergency action must be published in the *Pennsylvania Bulletin*. Further, agencies proposing changes to the codified text do so in the *Pennsylvania Bulletin*.

Second, the *Pennsylvania Bulletin* also publishes: Governor's Executive Orders; State Contract Notices; Summaries of Enacted Statutes; Statewide and Local Court Rules; Attorney General Opinions; Motor Carrier Applications before the Public Utility Commission; Applications and Actions before the Department of Environmental Protection; Orders of the Independent Regulatory Review Commission; and other documents authorized by law.

The text of certain documents published in the *Pennsylvania Bulletin* is the only valid and enforceable text. Courts are required to take judicial notice of the *Pennsylvania Bulletin*.

Adoption, Amendment or Repeal of Regulations

Generally an agency wishing to adopt, amend or repeal regulations must first publish in the *Pennsylvania Bulletin* a Notice of Proposed Rulemaking. There are limited instances where the agency may omit the proposal step; they still must publish the adopted version.

The Notice of Proposed Rulemaking contains the full text of the change, the agency contact person, a fiscal note required by law and background for the action.

The agency then allows sufficient time for public comment before taking final action. An adopted proposal must be published in the *Pennsylvania*

Bulletin before it can take effect. If the agency wishes to adopt changes to the Notice of Proposed Rulemaking to enlarge the scope, they must re-propose.

Citation to the *Pennsylvania Bulletin*

Cite material in the *Pennsylvania Bulletin* by volume number and page number. Example: Volume 1, *Pennsylvania Bulletin*, page 801 (short form: 1 Pa.B. 801).

Pennsylvania Code

The *Pennsylvania Code* is the official codification of rules and regulations issued by Commonwealth agencies and other statutorily authorized documents. The *Pennsylvania Bulletin* is the temporary supplement to the *Pennsylvania Code*, printing changes as soon as they occur. These changes are then permanently codified by the *Pennsylvania Code Reporter*, a monthly, loose-leaf supplement.

The *Pennsylvania Code* is cited by title number and section number. Example: Title 10 *Pennsylvania Code*, § 1.1 (short form: 10 Pa.Code § 1.1).

Under the *Pennsylvania Code* codification system, each regulation is assigned a unique number by title and section. Titles roughly parallel the organization of Commonwealth government. Title 1 *Pennsylvania Code* lists every agency and its corresponding *Code* title location.

How to Find Documents

Search for your area of interest in the *Pennsylvania Code*.

The *Pennsylvania Code* contains, as Finding Aids, subject indexes for the complete *Code* and for each individual title, a list of Statutes Used As Authority for Adopting Rules and a list of annotated cases. Source Notes give you the history of the documents. To see if there have been recent changes, not yet codified, check the List of *Pennsylvania Code* Chapters Affected in the most recent issue of the *Pennsylvania Bulletin*.

The *Pennsylvania Bulletin* also publishes a quarterly List of Pennsylvania Code Sections Affected which lists the regulations in numerical order, followed by the citation to the *Pennsylvania Bulletin* in which the change occurred.

**SUBSCRIPTION INFORMATION: (717) 766-0211
GENERAL INFORMATION AND FINDING AIDS: (717) 783-1530**

Printing Format

Material proposed to be added to an existing rule or regulation is printed in **bold face** and material proposed to be deleted from such a rule or regulation is enclosed in brackets [] and printed in **bold face**. Asterisks indicate ellipsis of *Pennsylvania Code* text retained without change. Proposed new or additional regulations are printed in ordinary style face.

Fiscal Notes

Section 612 of The Administrative Code of 1929 (71 P. S. § 232) requires that the Office of Budget prepare a fiscal note for regulatory actions and administrative procedures of the administrative departments, boards, commissions or authorities receiving money from the State Treasury stating whether the proposed action or procedure causes a loss of revenue or an increase in the cost of programs for the Commonwealth or its political subdivisions; that the fiscal note be published in the *Pennsylvania Bulletin* at the same time as the proposed change is advertised; and that the fiscal note shall provide the following information: (1) the designation of the fund out of which the appropriation providing for expenditures under the action or procedure shall be made; (2) the probable cost for the fiscal year the program is implemented; (3) projected cost estimate of the program for each of the five succeeding fiscal years; (4) fiscal history of the program for which expenditures are to be made; (5) probable loss of revenue for the fiscal year of its implementation; (6) projected loss of revenue from the program for each of the five succeeding fiscal years; (7) line item, if any, of the General Appropriation Act or other appropriation act out of which expenditures or losses of Commonwealth funds shall occur as a result of the action or procedures; (8) recommendation, if any, of the Secretary of the Budget and the reasons therefor.

The required information is published in the foregoing order immediately following the proposed change to which it relates; the omission of an item indicates that the agency text of the fiscal note states that there is no information available with respect thereto. In items (3) and (6) information is set forth for the first through fifth fiscal years; in that order, following the year the program is implemented, which is stated. In item (4) information is set forth for the current and two immediately preceding years, in that order. In item (8) the recommendation, if any, made by the Secretary of Budget is published with the fiscal note. See 4 Pa. Code § 7.231 *et seq.* Where “no fiscal impact” is published, the statement means no additional cost or revenue loss to the Commonwealth or its local political subdivision is intended.

Reproduction, Dissemination or Publication of Information

Third parties may not take information from the *Pennsylvania Code* and *Pennsylvania Bulletin* and reproduce, disseminate or publish such information except as provided by 1 Pa. Code § 3.44. 1 Pa. Code § 3.44 reads as follows:

§ 3.44. General permission to reproduce content of Code and Bulletin.

Information published under this part, which information includes, but is not limited to, cross references, tables of cases, notes of decisions, tables of contents, indexes, source notes, authority notes, numerical lists and codification guides, other than the actual text of rules or regulations may be reproduced only with the written consent of the Bureau. The information which appears on the same leaf with the text of a rule or regulation, however, may be incidentally reproduced in connection with the reproduction of the rule or regulation, if the reproduction is for the private use of a subscriber and not for resale. There are no other restrictions on the reproduction of information published under this part, and the Commonwealth hereby consents to a reproduction.

List of Pa. Code Chapters Affected

The following numerical guide is a list of the chapters of each title of the *Pennsylvania Code* affected by documents published in the *Pennsylvania Bulletin* during 2011.

4 Pa. Code (Administration)	535	234
Statements of Policy	537	234
9	541	234
	543	234
7 Pa. Code (Agriculture)	545	234
Statements of Policy	549	234
28c	565	234
	569	234
25 Pa. Code (Environmental Protection)		
Adopted Rules		
105	Proposed Rules	
129	523	238
250	603a	238
49 Pa. Code (Professional and Vocational Standards)	61 Pa. Code (Revenue)	
Adopted Rules	Adopted Rules	
20	1001	41
52 Pa. Code (Public Utilities)	67 Pa. Code (Transportation)	
Adopted Rules	Adopted Rules	
62	83	46
Proposed Rules	204 Pa. Code (Judicial System General Provisions)	
1001	Adopted Rules	
1003	83	331
1005		
1011	207 Pa. Code (Judicial Conduct)	
1013	Adopted Rules	
1015	51	332
1017		
1019	231 Pa. Code (Rules of Civil Procedure)	
1021	Adopted Rules	
1023	200	7, 214, 215, 333
1025	3000	333
1027	4000	334
1029	Part II	336
1051		
1053	234 Pa. Code (Rules of Criminal Procedure)	
1055	Adopted Rules	
1057	10	216
1059		
1061	237 Pa. Code (Juvenile Rules)	
1063	Proposed Rules	
1065	1	8
	8	8
55 Pa. Code (Public Welfare)	11	8
Statements of Policy	12	8
6000	18	8
58 Pa. Code (Recreation)	255 Pa. Code (Local Court Rules)	
Adopted Rules	Unclassified	14, 218, 344, 346, 521
521		
525		

THE COURTS

Title 255—LOCAL COURT RULES

LYCOMING COUNTY

Amendments to the Rules of Civil Procedure; Doc. No. 11 00006

Order

And Now, this 3rd day of January, 2011, it is hereby *Ordered and Directed* as follows:

1. Lycoming County Rules of Civil Procedure L205.2(a) and L1915.8 shall be amended as set forth as follows. (Bold text is new language; bold and bracketed text is removed language.)

2. The following Lycoming County Rules of Civil Procedure are rescinded: L1910.1, L1910.4, L1910.5, L1910.8, L1910.13, L1914, L1915.3-4, L1920.2, L1920.3, L1920.15, L1920.73, L1920.74, L1920.75, L1920.76 and L1920.77.

3. The Prothonotary is directed to:

a. File seven (7) certified copies of this order with the Administrative Office of the Pennsylvania Courts.

b. Forward two (2) certified copies of this order and a computer disk containing the text of the local rule to the Legislative Reference Bureau for publication in the *Pennsylvania Bulletin*.

c. Forward one (1) certified copy of this order to the Pennsylvania Civil Procedural Rules Committee.

d. Forward one (1) copy of this order to the chairman of the Lycoming County Customs and Rules Committee.

4. The revision to Rule L205.2(a) shall become effective immediately after its posting on the Pennsylvania Judiciary's Web Application Portal.

5. The remainder of the revisions shall become effective 30 days after the publication of this order in the *Pennsylvania Bulletin*.

By the Court

NANCY L. BUTTS,
President Judge

L205.2. Filing Legal Papers with the Prothonotary.

(a) *Size of paper. Number of copies.* All pleadings, motions, petitions, briefs and other legal documents filed

with the prothonotary shall be on paper size 8 1/2 inches by 11 inches, unless otherwise required by rule or order of court. [Any document more than three pages in length may be printed on both sides of the paper.] The original and one copy of all documents to which rule L205.2(b)B applies shall be filed. Unless otherwise required by another applicable rule or order of court, only the original of a brief or any other document is required to be filed.

(b) *Required cover sheets*

L1915.8. Physical/Mental/Psychological Examinations and Home Studies.

A. Upon agreement of the parties at the initial conference, the hearing officer may include in the recommended interim order a direction that the parties obtain physical, mental or psychological examinations and/or home studies, prior to the date of the pre-trial conference and may establish a date by which the parties must make the initial arrangements. [Where mediation is utilized, the order may provide that the evaluation be undertaken during the mediation process, deferred until mediation is complete or be left for consideration at the pre-trial conference.]

B. Any request by the parties for evaluations made after the initial conference and not made at the pre-trial conference or entered into by stipulation must be made by motion in accordance with Pa.R.C.P. No. 1915.8, alleging specific facts and reasons for the request, with a hearing to be held after reasonable notice to the other party.

C. Unless otherwise directed by the court or hearing officer or agreed upon by the parties, the expense of any evaluation shall be borne initially by the party requesting the evaluation and shall be paid in accordance with Pa.R.C.P. No. 1915.8. A final allocation of the expense may be made by the court upon entry of an order or decision rendered on any issues raised in the proceeding.

D. Any evaluation filed with the court shall not be available for public inspection and shall be impounded by the prothonotary.

[Pa.B. Doc. No. 11-106. Filed for public inspection January 21, 2011, 9:00 a.m.]

STATEMENTS OF POLICY

Title 4—ADMINISTRATION

PART II. EXECUTIVE BOARD

[4 PA. CODE CH. 9]

Reorganization of the Department of Banking

The Executive Board approved a reorganization of the Department of Banking effective January 4, 2011.

The organization chart at 40 Pa.B. 523 (January 22, 2011) is published at the request of the Joint Committee on Documents under 1 Pa. Code § 3.1(a)(9) (relating to contents of code).

(Editor's Note: The Joint Committee on Documents has found organization charts to be general and permanent in nature. This document meets the criteria of 45 Pa.C.S. § 702(7) (relating to contents of Pennsylvania Code) as a document general and permanent in nature which shall be codified in the Pennsylvania Code.)

[Pa.B. Doc. No. 11-107. Filed for public inspection January 21, 2011, 9:00 a.m.]

OR-10-034
January 4, 2011

DEPARTMENT OF BANKING

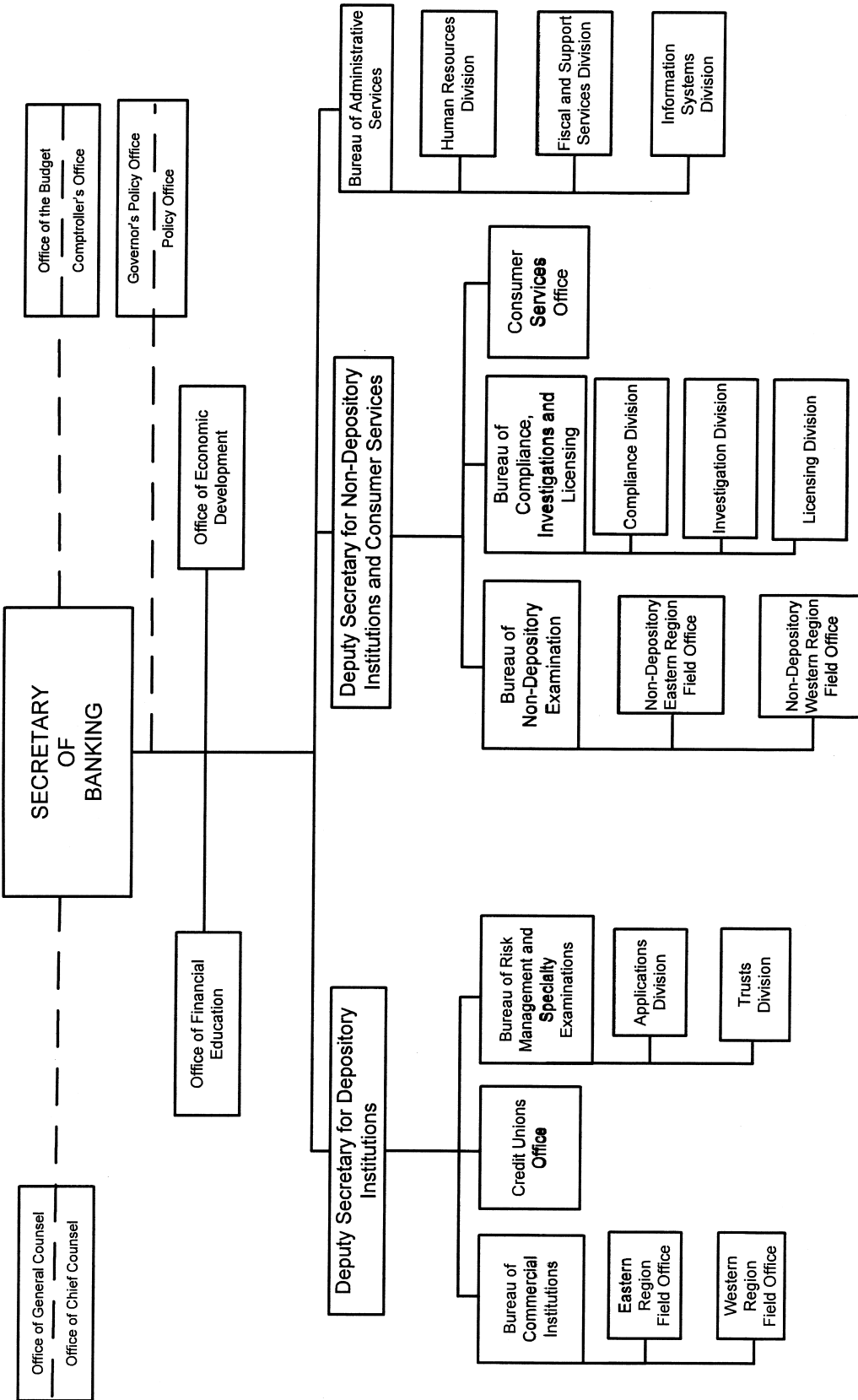

NOTICES

DEPARTMENT OF AGRICULTURE

Licensure of Retail Food Facilities Order

Recitals

A. The Retail Food Facility Safety Act (Act) (3 Pa.C.S. §§ 5701—5714) is effective as of January 22, 2011.

B. The Act prescribes standards, responsibilities and requirements relating to the licensure, inspection and safe operation of retail food facilities within the Commonwealth of Pennsylvania.

C. The Act (at 3 Pa.C.S. § 5702) designates the Department of Agriculture (Department) as a “licensor” of certain retail food facilities that are not licensed by designated county health departments or other local health departments or health authorities.

D. The Act (at 3 Pa.C.S. § 5703(b)) affords licensors of retail food facilities discretion to exempt certain specified types of retail food facilities from having to obtain a license. Where the licensor is the Department, the exemption must be accomplished by Order of the Secretary, published in the *Pennsylvania Bulletin*.

E. It is the intention of the Department to exempt certain types of retail food facilities from the licensure requirements of the Act.

Order

Under authority of the Act (3 Pa.C.S. § 5703(b)), and with the foregoing recitals incorporated into this Order, the Department hereby orders the following:

1. A retail food facility is exempt from having to obtain the retail food facility license required under the Act (3 Pa.C.S. § 5703(a)) if both of the following are accurate:

a. The Department would otherwise be the licensor under the act with respect to that food facility.

b. The food facility is one of the following, as described in the Act at 3 Pa.C.S. § 5703(b)(1)(i)—(vi):

i. A food bank owned by a charitable nonprofit entity and operated for charitable or religious purposes.

ii. A soup kitchen owned by a charitable nonprofit entity and operated for charitable or religious purposes.

iii. A retail food facility that operates on no more than 3 days each calendar year.

iv. A school cafeteria.

v. A retail food facility that is owned by a charitable nonprofit entity and that is one or more of the following:

A. Managed by an organization which is established to promote and encourage participation or support for extra-curricular recreational activities for youth of primary and secondary public, private and parochial school systems on a not-for-profit basis. This subparagraph does not apply to organized camps.

B. Offers only foods that are nonpotentially hazardous foods or beverages.

vi. A retail food facility in which food or beverages are sold only through a vending machine.

2. A retail food facility that seeks to be exempt from licensure under this Order shall provide the Department whatever reasonable documentation or verification the Department requests in order to confirm that it is an entity that is qualified for the licensure exemption described above. The burden of proof that a retail food facility is exempt under this Order shall rest on the retail food facility seeking the exemption.

3. The Department provides general notice that two additional types of retail food facilities are exempt from having to obtain the retail food facility license required under the Act (at 3 Pa.C.S. § 5703(a)). These food establishments are specifically exempted from licensure under the Act (at 3 Pa.C.S. § 5703(b)(2)), rather than under this Order. They include the following:

a. A retail food facility in which only prepackaged, nonpotentially hazardous food or beverages are sold.

b. A retail food facility that sells only raw agricultural commodities.

4. A retail food facility that is exempted from the license requirements under the act is exempt from the licensure requirement only, and remains subject to inspection and all other provisions of the Act and its attendant regulations.

5. This Order shall take effect as of January 22, 2011, and shall remain in effect until terminated by subsequent order.

RUSSELL C. REDDING,
Secretary

[Pa.B. Doc. No. 11-108. Filed for public inspection January 21, 2011, 9:00 a.m.]

DEPARTMENT OF CONSERVATION AND NATURAL RESOURCES

Proposed Exchange of Land

The Department of Conservation and Natural Resources (Department), acting through the Bureau of Forestry, and ISP Minerals, Inc. are proposing to negotiate an exchange of property interests Hamiltonban Township, Adams County.

The Commonwealth will convey approximately 110 acres in Hamiltonban Township to ISP Minerals, Inc. In return, ISP Minerals, Inc. will convey three separate tracts to the Commonwealth. The first tract being approximately 60 acres, the second tract containing 21.4 acres and the third tract containing 29 acres and 156 perches. All three tracts are situated in Hamiltonban Township, Adams County and will be added to the Michaux State Forest.

As is the policy of the Department, the public is notified of this exchange. A 30-day period for public inquiry and/or comment will be in effect commencing January 22, 2011, and ending February 21, 2011. Oral or written comments or questions concerning this proposed exchange may be addressed to Dan Devlin, State Forester, Bureau of Forestry, P. O. Box 8552, Harrisburg, PA 17105-8552, (717) 787-4837. These oral and/or written comments will become part of the official document used in the final decision process.

If, in the duration of the 30-day comment period, a significant amount of public concern develops, the Secretary of the Department may schedule a public informational meeting.

JOHN QUIGLEY,
Secretary

[Pa.B. Doc. No. 11-109. Filed for public inspection January 21, 2011, 9:00 a.m.]

DEPARTMENT OF ENVIRONMENTAL PROTECTION

Applications, Actions and Special Notices

APPLICATIONS

THE CLEAN STREAMS LAW AND THE FEDERAL CLEAN WATER ACT

APPLICATIONS FOR NATIONAL POLLUTION DISCHARGE ELIMINATION SYSTEM (NPDES) PERMITS AND WATER QUALITY MANAGEMENT (WQM) PERMITS

This notice provides information about persons who have applied for a new, amended or renewed NPDES or WQM permit, a permit waiver for certain stormwater discharges or submitted a Notice of Intent (NOI) for coverage under a General Permit. The applications concern, but are not limited to, discharges regarding industrial, animal or sewage waste, discharges to groundwater, discharges associated with municipal separate storm sewer systems (MS4), stormwater associated with construction activities or concentrated animal feeding operations (CAFO). This notice is provided in accordance with 25 Pa. Code Chapters 91 and 92a and 40 CFR Part 122, implementing The Clean Streams Law (35 P. S. §§ 691.1—691.1001) and the Federal Clean Water Act (33 U.S.C.A. §§ 1251—1376).

<i>Location</i>	<i>Permit Authority</i>	<i>Application Type or Category</i>
Section I	NPDES	Renewals
Section II	NPDES	New or Amendment
Section III	WQM	Industrial, Sewage or Animal Waste; Discharge into Groundwater
Section IV	NPDES	MS4 Individual Permit
Section V	NPDES	MS4 Permit Waiver
Section VI	NPDES	Individual Permit Stormwater Construction
Section VII	NPDES	NOI for Coverage under NPDES General Permits

For NPDES renewal applications in Section I, the Department of Environmental Protection (Department) has made a tentative determination to reissue these permits for 5 years subject to effluent limitations and monitoring and reporting requirements in their current permits, with appropriate and necessary updated requirements to reflect new and changed regulations and other requirements.

For applications for new NPDES permits and renewal applications with major changes in Section II, as well as applications for MS4 Individual Permits and Individual Stormwater Construction Permits in Sections IV and VI, the Department, based upon preliminary reviews, has made tentative determinations of proposed effluent limitations and other terms and conditions for the permit applications. These determinations are published as proposed actions for comments prior to taking final actions.

Unless indicated otherwise, the United States Environmental Protection Agency (EPA) Region III Administrator has waived the right to review or object to proposed NPDES permit actions under the waiver provision in 40 CFR 123.24(d).

Persons wishing to comment on NPDES applications are invited to submit statements to the contact office noted before the application within 30 days from the date of this public notice. Persons wishing to comment on WQM permit applications are invited to submit statements to the office noted before the application within 15 days from the date of this public notice. Comments received within the respective comment periods will be considered in the final determinations regarding the applications. A comment submittal should include the name, address and telephone number of the writer and a concise statement to inform the Department of the exact basis of a comment and the relevant facts upon which it is based.

The Department will also accept requests for public hearings on applications. A public hearing may be held if the responsible office considers the public response significant. If a hearing is scheduled, a notice of the hearing will be published in the *Pennsylvania Bulletin* and a newspaper of general circulation within the relevant geographical area. The Department will postpone its final determination until after a public hearing is held.

Persons with a disability who require an auxiliary aid, service, including TDD users, or other accommodations to seek additional information should contact the Department through the Pennsylvania AT&T Relay Service at (800) 654-5984.

I. NPDES Renewal Applications

II. Applications for New or Expanded Facility Permits, Renewal of Major Permits and EPA Nonwaived Permit Applications

Southcentral Region: Water Management Program Manager, 909 Elmerton Avenue, Harrisburg, PA 17110. Phone: 717-705-4707.

PA0070149, Sewage, SIC Code 4952, **Leesport Borough Authority Berks County**, PO Box 201, Leesport, PA 19533-0201. Facility Name: Leesport Borough STP. This existing facility is located in Leesport Borough, **Berks County**.

Description of Existing Activity: The application is for a renewal of an NPDES permit for an existing discharge of treated Sewage.

The receiving stream(s), Schuylkill River, is located in State Water Plan watershed 3-B and is classified for Warm Water Fishes and Migratory Fishes, aquatic life, water supply and recreation. The discharge is not expected to affect public water supplies.

The proposed effluent limits for Outfall 001 are based on a design flow of 0.5 MGD.

Parameters	Mass (lb/day)			Concentration (mg/l)		
	Average Monthly	Weekly Average	Minimum	Average Monthly	Weekly Average	Instant. Maximum
Flow (MGD)	Report	Report Daily Max	XXX	XXX	XXX	XXX
pH (S.U.)	XXX	XXX	6.0	XXX	XXX	9.0
Dissolved Oxygen	XXX	XXX	5.0	XXX	XXX	XXX
Total Residual Chlorine	XXX	XXX	XXX	0.5	XXX	1.6
CBOD ₅	104	167	XXX	25	40	50
BOD ₅						
Raw Sewage Influent	Report	XXX	XXX	Report	XXX	XXX
Total Suspended Solids	125	188	XXX	30	45	60
Total Suspended Solids						
Raw Sewage Influent	Report	XXX	XXX	Report	XXX	XXX
Fecal Coliform (CFU/100 ml)				200		
May 1 - Sep 30	XXX	XXX	XXX	Geo Mean	XXX	XXX
Fecal Coliform (CFU/100 ml)				2000		
Oct 1 - Apr 30	XXX	XXX	XXX	Geo Mean	XXX	XXX
Ammonia-Nitrogen	83	XXX	XXX	20	XXX	40
PCBs (Dry Weather)	XXX	XXX	XXX	Report	XXX	XXX
PCBs (Wet Weather)	XXX	XXX	XXX	Daily Max		
				Report	XXX	XXX
				Daily Max		

You may make an appointment to review the DEP files on this case by calling the File Review Coordinator at 717-705-4732.

The EPA Waiver is not in effect.

PA0248002, Concentrated Animal Feeding Operation (CAFO), **Jobo Holstein Farm, LLC (Jobo Holstein Farm)**, 200 Tall Oaks Road, Gettysburg, Pennsylvania 17325.

Jobo Holstein Farm, LLC has submitted an application for an Individual NPDES permit for an existing CAFO known as Jobo Holstein Farm, located at 200 Tall Oaks Road in Mount Pleasant Township, **Adams County**.

The CAFO is situated near an UNT Swift Run in Watershed 7-F, which is classified for warm water fishery. The CAFO is designed to maintain an animal population of approximately 1,637.4 animal equivalent units (AEU) consisting of 1,120 cows and 426 calves/heifers. Manure is collected and stored in three inground storage facilities with a total storage capacity of 8.71 million gallons. A release or discharge to waters of the Commonwealth under normal operating conditions is not expected. Normal operating conditions are defined as conditions below a 25-year, 24-hour storm event.

The Department has conducted administrative and technical reviews of the application. Based on the preliminary review and application of lawful standards and regulations, the Department has made a tentative determination to issue an NPDES permit for the operation subject to the terms and conditions and monitoring and reporting requirements specified in the permit.

The permit application and draft permit are on file at the Southcentral Regional Office of the Department. You may make an appointment to review the files by calling the File Review Coordinator at 717-705-4732.

The Environmental Protection Agency (EPA) permit waiver provision under 40 CFR 123.24(e) does not apply to this NPDES permit.

PA0247162, Industrial Waste, SIC Code 4941, **Pennsylvania American Water**, 852 Wesley Drive, Mechanicsburg, PA 17055-4475. Facility Name: West Shore Regional Plant. This existing facility is located in Fairview Township, **York County**.

Description of Existing Activity: The application is for an amendment of an NPDES permit for an existing discharge of treated Industrial Waste.

The receiving stream(s), Unnamed Tributary to Yellow Breeches Creek, is located in State Water Plan watershed 7-E and is classified for Cold Water Fishes, Migratory Fishes, aquatic life, water supply and recreation. The discharge is not expected to affect public water supplies.

The proposed effluent limits for Outfall 001 are based on a design flow of 0.412 MGD.

<i>Parameters</i>	<i>Mass (lb/day)</i>			<i>Concentration (mg/l)</i>		
	<i>Average Monthly</i>	<i>Daily Maximum</i>	<i>Minimum</i>	<i>Average Monthly</i>	<i>Daily Maximum</i>	<i>Instant. Maximum</i>
Flow (MGD)	Report	Report	XXX	XXX	XXX	XXX
pH (S.U.)	XXX	XXX	6.0	XXX	XXX	9.0
Total Residual Chlorine	XXX	XXX	XXX	0.19	XXX	0.62
Total Suspended Solids	XXX	XXX	XXX	30	60	75
Total Aluminum	XXX	XXX	XXX	0.5	1.0	1.25
Total Iron	XXX	XXX	XXX	1.5	3.0	3.75
Total Manganese	XXX	XXX	XXX	1.0	2.0	2.5

You may make an appointment to review the DEP files on this case by calling the File Review Coordinator at 717-705-4732.

The EPA Waiver is in effect.

PA0010677, Industrial Waste, SIC Code 3823, **Veeder Root Co.**, PO Box 1673, Altoona, PA 16603-1673. Facility Name: Veeder Root Meter Manufacturing. This existing facility is located in Allegheny Township, **Blair County**.

Description of Existing Activity: The application is for a renewal of an NPDES permit for an existing discharge of treated Industrial Waste.

The receiving stream(s), Unnamed Tributary to Spencer Run, is located in State Water Plan watershed 11-A and is classified for Warm Water Fishes, aquatic life, water supply and recreation. The discharge is not expected to affect public water supplies.

The proposed effluent limits for Outfall 001 are based on a design flow of 0.0087 MGD.

<i>Parameters</i>	<i>Mass (lb/day)</i>			<i>Concentration (mg/l)</i>		
	<i>Average Monthly</i>	<i>Daily Maximum</i>	<i>Minimum</i>	<i>Daily Maximum</i>	<i>Daily Maximum</i>	<i>Instant. Maximum</i>
Flow (MGD)	Report	Report	XXX	XXX	XXX	XXX
pH (S.U.)	XXX	XXX	6.0	XXX	XXX	9.0
Temperature (°F)	XXX	XXX	XXX	Report	XXX	XXX

You may make an appointment to review the DEP files on this case by calling the File Review Coordinator at 717-705-4732.

The EPA Waiver is in effect.

PA0030597, Sewage, SIC Code 4952, **Franklin County General Authority**, 5121 Coffey Avenue Suite A, Chambersburg, PA 17201-4127. Facility Name: Franklin County General Authority. This existing facility is located in Letterkenny Township, **Franklin County**.

Description of Existing Activity: The application is for a renewal of an NPDES permit for an existing discharge of treated Sewage.

The receiving stream(s), Rocky Spring Branch is located in State Water Plan watershed 13-C and is classified for Trout Stocking, Migratory Fishes, aquatic life, water supply and recreation. The discharge is not expected to affect public water supplies.

The proposed effluent limits for Outfall 001 are based on a design flow of 0.25 MGD.

<i>Parameters</i>	<i>Mass (lb/day)</i>			<i>Concentration (mg/l)</i>		
	<i>Average Monthly</i>	<i>Weekly Average</i>	<i>Minimum</i>	<i>Average Monthly</i>	<i>Weekly Average</i>	<i>Instant. Maximum</i>
Flow (MGD)	Report	Report	XXX	XXX	XXX	XXX
pH (S.U.)	XXX	XXX	6.0	XXX	XXX	9.0
Dissolved Oxygen	XXX	XXX	5.0	XXX	XXX	XXX
CBOD ₅ Nov 1 - Apr 30	52	83	XXX	25	40	50
CBOD ₅ May 1 - Oct 31 (Interim)	41	66	XXX	20	32	40
CBOD ₅ May 1 - Oct 31 (Final)	31	50	XXX	15	24	30

<i>Parameters</i>	<i>Mass (lb/day)</i>			<i>Concentration (mg/l)</i>		
	<i>Average Monthly</i>	<i>Weekly Average</i>	<i>Minimum</i>	<i>Average Monthly</i>	<i>Weekly Average</i>	<i>Instant. Maximum</i>
BOD ₅ Raw Sewage Influent	Report	Report Daily Max	XXX	Report	XXX	XXX
Total Suspended Solids Raw Sewage Influent	Report	Report Daily Max	XXX	Report	XXX	XXX
Total Suspended Solids	62	93	XXX	30	45	60
Fecal Coliform (CFU/100 ml) May 1 - Sep 30	XXX	XXX	XXX	200 Geo Mean	XXX	XXX
Fecal Coliform (CFU/100 ml) Oct 1 - Apr 30	XXX	XXX	XXX	2,000 Geo Mean	XXX	XXX
Ammonia-Nitrogen May 1 - Oct 31	6.0	XXX	XXX	3.0	XXX	6.0
Ammonia-Nitrogen Nov 1 - Apr 30	18	XXX	XXX	9.0	XXX	18
Total Phosphorus (Interim)	Report	XXX	XXX	Report	XXX	XXX
Total Phosphorus (Final)	4.0	XXX	XXX	2.0	XXX	4.0

The proposed monitoring requirements and, where appropriate, effluent limits for implementation of the Chesapeake Bay Tributary Strategy are as follows for Outfall 001.

<i>Parameters</i>	<i>Mass (lbs)</i>			<i>Concentration (mg/l)</i>	
	<i>Monthly</i>	<i>Annual</i>	<i>Minimum</i>	<i>Monthly Average</i>	<i>Maximum</i>
Ammonia—N	Report	Report		Report	
Kjeldahl—N	Report			Report	
Nitrate-Nitrite as N	Report			Report	
Total Nitrogen	Report	Report		Report	
Total Phosphorus	Report	Report		Report	
Net Total Nitrogen (Interim)	Report	Report		Report	
Net Total Nitrogen (Final)	Report	4,566			
Net Total Phosphorus (Interim)	Report	Report			
Net Total Phosphorus (Final)	Report	609			

* This permit contains conditions which authorize the permittee to apply nutrient reduction credits to meet the Net Total Nitrogen and the Net Total Phosphorus effluent mass limits, under the Department's Trading of Nutrients and Sediment Reduction Credits Policy and Guidelines (Document #392-0900-001, December 30, 2006). The condition includes the requirement to report the application of these credits in Supplemental Discharge Monitoring Reports (DMRs) submitted to the Department.

* The compliance date for Net Total Nitrogen and Net Total Phosphorus will begin on October 1, 2012. Since these reporting requirements are annual loads, the reporting on compliance with the annual limitations will be required to be reported on the Supplemental DMR—Annual Nutrient Summary by November 28, 2013. This facility is required to monitor and report for Net Total Nitrogen and Net Total Phosphorus from the effective date of the permit until September 30, 2012.

** Total Annual Ammonia Load will be required to be reported on the Supplemental DMR—Annual Nutrient Summary by November 28, 2011.

You may make an appointment to review the DEP files on this case by calling the File Review Coordinator at 717-705-4732.

The EPA Waiver is not in effect.

PA0261416, Sewage, SIC Code 4952, **Reading Township**, 5500 Carlisle Pike, New Oxford, PA 17350. Facility Name: Lauchmans Bottom STP. This proposed facility is located in Reading Township, **Adams County**.

Description of Proposed Activity: The application is for a new NPDES permit for a new discharge of treated Sewage.

The receiving stream(s), Conewago Creek, is located in State Water Plan watershed 7-F and is classified for Warm Water Fishes, aquatic life, water supply and recreation. The discharge is not expected to affect public water supplies.

The proposed effluent limits for Outfall 001 are based on a design flow of 0.04 MGD.

<i>Parameters</i>	<i>Mass (lb/day)</i>			<i>Concentration (mg/l)</i>		
	<i>Average Monthly</i>	<i>Weekly Average</i>	<i>Minimum</i>	<i>Average Monthly</i>	<i>Weekly Average</i>	<i>Instant. Maximum</i>
Flow (MGD)	Report	Report Daily Max	XXX	XXX	XXX	XXX
pH (S.U.)	XXX	XXX	6.0	XXX	XXX	9.0

<i>Parameters</i>	<i>Mass (lb/day)</i>			<i>Concentration (mg/l)</i>		
	<i>Average Monthly</i>	<i>Weekly Average</i>	<i>Minimum</i>	<i>Average Monthly</i>	<i>Weekly Average</i>	<i>Instant. Maximum</i>
Dissolved Oxygen	XXX	XXX	5.0	XXX	XXX	XXX
CBOD ₅	47.0	75.0	XXX	25.0	40.0	50.0
BOD ₅ Influent	Report	XXX	XXX	Report	XXX	XXX
Total Suspended Solids Influent	Report	XXX	XXX	Report	XXX	XXX
Total Suspended Solids	56.0	84.0	XXX	30.0	45.0	60.0
Fecal Coliform (CFU/100 ml) May 1 - Sep 30	XXX	XXX	XXX	200	XXX	XXX
Fecal Coliform (CFU/100 ml) Oct 1 - Apr 30	XXX	XXX	XXX	2000	XXX	XXX
Ammonia-Nitrogen May 1 - Sep 30	4.0	XXX	XXX	13.0	XXX	26.0
Ammonia-Nitrogen Oct 1 - Apr 30	13.0	XXX	XXX	39.0	XXX	75.0
Total Phosphorus	Report	XXX	XXX	Report	XXX	XXX

The proposed monitoring requirements and, where appropriate, effluent limits for implementation of the Chesapeake Bay Tributary Strategy are as follows for Outfall 001.

<i>Parameters</i>	<i>Mass (lbs)</i>			<i>Concentration (mg/l)</i>	
	<i>Monthly</i>	<i>Annual</i>	<i>Minimum</i>	<i>Monthly Average</i>	<i>Maximum</i>
Ammonia—N	Report	Report	XXX	Report	XXX
Kjeldahl—N	Report	XXX	XXX	Report	XXX
Nitrate-Nitrite as N	Report	XXX	XXX	Report	XXX
Total Nitrogen	Report	Report	XXX	Report	XXX
Total Phosphorus	Report	Report	XXX	Report	XXX
Net Total Nitrogen	Report	0	XXX	XXX	XXX
Net Total Phosphorus	Report	0	XXX	XXX	XXX

* This permit contains conditions which authorize the permittee to apply nutrient reduction credits to meet the Net Total Nitrogen and the Net Total Phosphorus effluent mass limits, under the Department's Trading of Nutrients and Sediment Reduction Credits Policy and Guidelines (Document #392-0900-001, December 30, 2006). The condition includes the requirement to report the application of these credits in Supplemental Discharge Monitoring Reports (DMRs) submitted to the Department.

You may make an appointment to review the DEP files on this case by calling the File Review Coordinator at 717-705-4732.

The EPA Waiver is in effect.

PA0080225, Sewage, SIC Code 4952, **Washington Township Municipal Authority**, 11102 Buchanan Trail East, Waynesboro, PA 17268-9503. Facility Name: Washington Township STP. This existing facility is located in Washington Township, **Franklin County**.

Description of Existing Activity: The application is for a renewal of an NPDES permit for an existing discharge of treated Sewage.

The receiving stream(s), East Branch Antietam Creek is located in State Water Plan watershed 13-C and is classified for Cold Water Fishes, Migratory Fishes, aquatic life, water supply and recreation. The discharge is not expected to affect public water supplies.

The proposed effluent limits for Outfall 001 are based on a design flow of 1.94 MGD.

<i>Parameters</i>	<i>Mass (lb/day)</i>			<i>Concentration (mg/l)</i>		
	<i>Average Monthly</i>	<i>Daily Maximum</i>	<i>Minimum</i>	<i>Average Monthly</i>	<i>Weekly Average</i>	<i>Instant. Maximum</i>
Flow (MGD)	Report	Report	XXX	XXX	XXX	XXX
pH	XXX	XXX	6.0	XXX	XXX	9.0
Dissolved Oxygen	XXX	XXX	5.0	XXX	XXX	XXX
Total Residual Chlorine (Interim)	XXX	XXX	XXX	0.5	XXX	1.6
Total Residual Chlorine (Final)	XXX	XXX	XXX	0.12	XXX	0.41
CBOD ₅	404	647	XXX	25	40	50
BOD ₅ Raw Sewage Influent	Report	Report	XXX	Report	XXX	XXX

<i>Parameters</i>	<i>Mass (lb/day)</i>			<i>Concentration (mg/l)</i>		
	<i>Average Monthly</i>	<i>Daily Maximum</i>	<i>Minimum</i>	<i>Average Monthly</i>	<i>Weekly Average</i>	<i>Instant. Maximum</i>
Total Suspended Solids						
Raw Sewage Influent	Report	Report	XXX	Report	XXX	XXX
Total Suspended Solids	485	728	XXX	30	45	60
		Wkly Avg				
Fecal Coliform (CFU/100 ml)				200		
May 1 - Sep 30	XXX	XXX	XXX	Geo Mean	XXX	XXX
Fecal Coliform (CFU/100 ml)				2,000		
Oct 1 - Apr 30	XXX	XXX	XXX	Geo Mean	XXX	XXX
Ammonia-Nitrogen						
May 1 - Oct 31 (Interim)	68	XXX	XXX	4.2	XXX	8.4
Ammonia-Nitrogen						
Nov 1 - Apr 30 (Interim)	204	XXX	XXX	12.6	XXX	25.2
Ammonia-Nitrogen						
May 1 - Oct 31 (Final)	30	XXX	XXX	1.9	XXX	3.8
Ammonia-Nitrogen						
Nov 1 - Apr 30 (Final)	92	XXX	XXX	5.7	XXX	11
Total Phosphorus	XXX	XXX	XXX	Report	XXX	XXX

The proposed monitoring requirements and, where appropriate, effluent limits for implementation of the Chesapeake Bay Tributary Strategy are as follows for Outfall 001.

<i>Parameters</i>	<i>Mass (lbs)</i>			<i>Concentration (mg/l)</i>	
	<i>Monthly</i>	<i>Annual</i>	<i>Minimum</i>	<i>Monthly Average</i>	<i>Maximum</i>
Ammonia—N	Report	Report		Report	
Kjeldahl—N	Report			Report	
Nitrate-Nitrite as N	Report			Report	
Total Nitrogen	Report	Report		Report	
Total Phosphorus	Report	Report		Report	
Net Total Nitrogen (Interim)	Report	Report			
Net Total Nitrogen (Final)	Report	35,983			
Net Total Phosphorus (Interim)	Report	Report			
Net Total Phosphorus (Final)	Report	4,724			

* This permit contains conditions which authorize the permittee to apply nutrient reduction credits to meet the Net Total Nitrogen and the Net Total Phosphorus effluent mass limits, under the Department's Trading of Nutrients and Sediment Reduction Credits Policy and Guidelines (Document #392-0900-001, December 30, 2006). The condition includes the requirement to report the application of these credits in Supplemental Discharge Monitoring Reports (DMRs) submitted to the Department.

* The compliance date for Net Total Nitrogen and Net Total Phosphorus will begin on October 1, 2013. Since these reporting requirements are annual loads, the reporting on compliance with the annual limitations will be required to be reported on the Supplemental DMR—Annual Nutrient Summary by November 28, 2014. This facility is required to monitor and report for Net Total Nitrogen and Net Total Phosphorus from the effective date of the permit until September 30, 2013.

** Total Annual Ammonia Load will be required to be reported on the Supplemental DMR—Annual Nutrient Summary by November 28, 2011.

In addition, the permit contains the following major special conditions:

* Requirements Applicable to Stormwater Outfalls

You may make an appointment to review the DEP files on this case by calling the File Review Coordinator at 717-705-4732.

The EPA Waiver is not in effect.

Southwest Regional Office: Regional Manager, Water Management, 400 Waterfront Drive, Pittsburgh, PA 15222-4745; 412-442-4000

PA0034282, Sewage, **AG Real Estate, LLC**, 1017 Sir Robert Drive, McDonald, PA 15057. Facility Name: Maple Grove Trailer Park STP. This existing facility is located in Robinson Township, **Washington County**.

Description of Existing Activity: The application is for a renewal of an NPDES permit for an existing discharge of treated Sewage.

The receiving stream(s), St. Patrick Run, is located in State Water Plan watershed 20-D and is classified for Warm Water Fishes, aquatic life, water supply and recreation. The discharge is not expected to affect public water supplies.

The proposed effluent limits for Outfall 001 are based on a design flow of 0.0075 MGD.

<i>Parameters</i>	<i>Mass (lb/day)</i>			<i>Concentration (mg/l)</i>		<i>Instant. Maximum</i>
	<i>Average Monthly</i>	<i>Daily Maximum</i>	<i>Minimum</i>	<i>Average Monthly</i>	<i>Daily Maximum</i>	
Flow (MGD)	0.0075	Report	XXX	XXX	XXX	XXX
pH (S.U.)	XXX	XXX	6.0	XXX	XXX	9.0
Total Residual Chlorine	XXX	XXX	XXX	1.4	XXX	3.3
CBOD ₅	XXX	XXX	XXX	25	XXX	50
Total Suspended Solids	XXX	XXX	XXX	30	XXX	60
Fecal Coliform (CFU/100 ml)				200		
May 1 - Sep 30	XXX	XXX	XXX	Geo Mean	XXX	1000
Fecal Coliform (CFU/100 ml)				2000		
Oct 1 - Apr 30	XXX	XXX	XXX	Geo Mean	XXX	10000

The EPA Waiver is in effect.

PA0094404, Sewage, **Antiochian Orthodox Christian Archdiocese of North America**, 140 Church Camp Trail, Bolivar, PA 15923-2512. Facility Name: Antiochian Village STP. This existing facility is located in Fairfield Township, **Westmoreland County**.

Description of Existing Activity: The application is for a renewal of an NPDES permit for an existing discharge of treated Sewage.

The receiving stream(s), Unnamed Tributary of Hendricks Creek, is located in State Water Plan Watershed 18-D and is classified for Trout Stocking, aquatic life, water supply and recreation. The discharge is not expected to affect public water supplies.

The proposed effluent limits for Outfall 001 are based on a design flow of 0.048 MGD.

<i>Parameters</i>	<i>Mass (lb/day)</i>			<i>Concentration (mg/l)</i>		<i>Instant. Maximum</i>
	<i>Average Monthly</i>	<i>Daily Maximum</i>	<i>Minimum</i>	<i>Average Monthly</i>	<i>Daily Maximum</i>	
Flow (MGD)	0.048	Report	XXX	XXX	XXX	XXX
pH (S.U.)	XXX	XXX	6.0	XXX	XXX	9.0
Dissolved Oxygen	XXX	XXX	5.0	XXX	XXX	XXX
Total Residual Chlorine	XXX	XXX	XXX	1.4	XXX	3.3
CBOD ₅	XXX	XXX	XXX	25	XXX	50
Total Suspended Solids	XXX	XXX	XXX	30	XXX	60
Fecal Coliform (CFU/100 ml)				200		
May 1 - Sep 30	XXX	XXX	XXX	Geo Mean	XXX	1000
Fecal Coliform (CFU/100 ml)				2000		
Oct 1 - Apr 30	XXX	XXX	XXX	Geo Mean	XXX	10000
Ammonia-Nitrogen						
May 1 - Oct 31	XXX	XXX	XXX	2.0	XXX	4.0
Ammonia-Nitrogen						
Nov 1 - Apr 30	XXX	XXX	XXX	4.5	XXX	9.0

The EPA Waiver is in effect.

PA0094099, Sewage, **Northeast District Conference Of The Brethern Church**, 622 Main Street, Berlin, PA 15530. Facility Name: Camp Peniel STP. This existing facility is located in Greenville Township, **Somerset County**.

Description of Existing Activity: The application is for a renewal of an NPDES permit for an existing discharge of treated Sewage.

The receiving stream(s), Miller Run, is located in State Water Plan watershed 19-F and is classified for Cold Water Fishes, aquatic life, water supply and recreation. The discharge is not expected to affect public water supplies.

The proposed effluent limits for Outfall 001 are based on a design flow of 0.006 MGD.

<i>Parameters</i>	<i>Mass (lb/day)</i>			<i>Concentration (mg/l)</i>		<i>Instant. Maximum</i>
	<i>Average Monthly</i>	<i>Daily Maximum</i>	<i>Minimum</i>	<i>Average Monthly</i>	<i>Daily Maximum</i>	
Flow (MGD)	0.006	XXX	XXX	XXX	XXX	XXX
pH (S.U.)	XXX	XXX	6.0	XXX	XXX	9.0
Total Residual Chlorine	XXX	XXX	XXX	1.4	XXX	3.3
CBOD ₅	XXX	XXX	XXX	10	XXX	20
Total Suspended Solids	XXX	XXX	XXX	25	XXX	50
Fecal Coliform (CFU/100 ml)				200		
May 1 - Sep 30	XXX	XXX	XXX	Geo Mean	XXX	1000
Fecal Coliform (CFU/100 ml)				2000		
Oct 1 - Apr 30	XXX	XXX	XXX	Geo Mean	XXX	10000
Ammonia-Nitrogen						
May 1 - Oct 31	XXX	XXX	XXX	8.0	XXX	16.0

Parameters	Mass (lb/day)			Concentration (mg/l)		
	Average Monthly	Daily Maximum	Minimum	Average Monthly	Daily Maximum	Instant. Maximum
Ammonia-Nitrogen Nov 1 - Apr 30	XXX	XXX	XXX	24.0	XXX	48.0

The EPA Waiver is in effect.

PA0094994, Sewage, **Festival Fun Parks LLC**, 4590 Macarthur Boulevard, Newport Beach, CA 92660. Facility Name: Idlewild Park STP. This existing facility is located in Ligonier Township, **Westmoreland County**.

Description of Existing Activity: The application is for a renewal of an NPDES permit for an existing discharge of treated Sewage.

The receiving stream(s), Loyalhanna Creek, is located in State Water Plan watershed 18-C and is classified for Trout Stocking, aquatic life, water supply and recreation. The discharge is not expected to affect public water supplies.

The proposed effluent limits for Outfall 001 are based on a design flow of 0.04 MGD.

Parameters	Mass (lb/day)			Concentration (mg/l)		
	Average Monthly	Daily Maximum	Minimum	Average Monthly	Daily Maximum	Instant. Maximum
Flow (MGD)	0.04	XXX	XXX	XXX	XXX	XXX
pH (S.U.)	XXX	XXX	6.0	XXX	XXX	9.0
Total Residual Chlorine	XXX	XXX	XXX	1.4	XXX	3.3
CBOD ₅	XXX	XXX	XXX	25	XXX	50
Total Suspended Solids	XXX	XXX	XXX	30	XXX	60
Fecal Coliform (CFU/100 ml)				200		
May 1 - Sep 30	XXX	XXX	XXX	Geo Mean	XXX	1000
Fecal Coliform (CFU/100 ml)				2000		
Oct 1 - Apr 30	XXX	XXX	XXX	Geo Mean	XXX	10000

The EPA Waiver is in effect.

III. WQM Industrial Waste and Sewerage Applications under The Clean Streams Law

Northeast Region: Water Management Program Manager, 2 Public Square, Wilkes Barre, PA 18711-0790

PA0044997, Sewage, SIC Code 4952, **Mount Pocono Municipal Authority**, 303 Pocono Boulevard, Mount Pocono, PA 18344. Facility Name: Mt Pocono Municipal Authority WWTP. This existing facility is located in Mount Pocono Borough, **Monroe County**.

Description of Existing Activity: The application is for a renewal of an NPDES permit for an existing discharge of treated Sewage.

The receiving stream(s), Forest Hills Run, is located in State Water Plan watershed 1-E and is classified for High Quality Waters—Cold Water Fishes, aquatic life, water supply and recreation. The discharge is not expected to affect public water supplies.

The proposed effluent limits for Outfall 001 are based on a design flow of 0.40 MGD.

Parameters	Mass (lb/day)			Concentration (mg/l)		
	Average Monthly	Weekly Average	Minimum	Average Monthly	Daily Maximum	Instant. Maximum
Flow (MGD)	Report	Report Daily Max	XXX	XXX	XXX	XXX
pH (S.U.)	XXX	XXX	6.0	XXX	XXX	9.0
Dissolved Oxygen	XXX	XXX	7.0	XXX	XXX	XXX
Total Residual Chlorine	XXX	XXX	XXX	0.19	XXX	0.44
Temperature (°F)						
Jan 1-31	XXX	XXX	XXX	XXX	41.6	XXX
Temperature (°F)						
Feb 1-29	XXX	XXX	XXX	XXX	42.2	XXX
Temperature (°F)						
Mar 1-31	XXX	XXX	XXX	XXX	46.7	XXX
Temperature (°F)						
Apr 1-15	XXX	XXX	XXX	XXX	63	XXX
Temperature (°F)						
Apr 16-30	XXX	XXX	XXX	XXX	63	XXX
Temperature (°F)						
May 1-15	XXX	XXX	XXX	XXX	64	XXX
Temperature (°F)						
May 16-31	XXX	XXX	XXX	XXX	69	XXX
Temperature (°F)						
Jun 1-15	XXX	XXX	XXX	XXX	72.3	XXX

<i>Parameters</i>	<i>Mass (lb/day)</i>		<i>Minimum</i>	<i>Concentration (mg/l)</i>		<i>Instant. Maximum</i>
	<i>Average Monthly</i>	<i>Weekly Average</i>		<i>Average Monthly</i>	<i>Daily Maximum</i>	
Temperature (°F) Jun 16-30	XXX	XXX	XXX	XXX	75	XXX
Temperature (°F) Jul 1-31	XXX	XXX	XXX	XXX	77.3	XXX
Temperature (°F) Aug 1-15	XXX	XXX	XXX	XXX	75.0	XXX
Temperature (°F) Aug 16-31	XXX	XXX	XXX	XXX	75.0	XXX
Temperature (°F) Sep 1-15	XXX	XXX	XXX	XXX	70.7	XXX
Temperature (°F) Sep 16-30	XXX	XXX	XXX	XXX	63.2	XXX
Temperature (°F) Oct 1-15	XXX	XXX	XXX	XXX	55.8	XXX
Temperature (°F) Oct 16-31	XXX	XXX	XXX	XXX	51.2	XXX
Temperature (°F) Nov 1-15	XXX	XXX	XXX	XXX	49.0	XXX
Temperature (°F) Nov 16-30	XXX	XXX	XXX	XXX	47.2	XXX
Temperature (°F) Dec 1-31	XXX	XXX	XXX	XXX	43.3	XXX
CBOD ₅	33	50	XXX	10	15 Wkly Avg	20
Total Suspended Solids	100	150	XXX	30	45 Wkly Avg	60
Fecal Coliform (CFU/100 ml) May 1 - Sep 30	XXX	XXX	XXX	200 Geo Mean	XXX	1000
Fecal Coliform (CFU/100 ml) Oct 1 - Apr 30	XXX	XXX	XXX	2000 Geo Mean	XXX	10000
Nitrate-Nitrite as N Ammonia-Nitrogen May 1 - Oct 31	46 9.0	XXX XXX	XXX XXX	13.8 2.7	XXX XXX	27.6 5.4
Ammonia-Nitrogen Nov 1 - Apr 30	27	XXX	XXX	8.1	XXX	16.2
Total Phosphorus	3.3	XXX	XXX	1.0	XXX	2.0
Total Copper	Report	XXX	XXX	Report	XXX	XXX
Total Lead	Report	XXX	XXX	Report	XXX	XXX
Total Zinc	Report	XXX	XXX	Report	XXX	XXX

In addition, the permit contains the following major special conditions:

- Maximum Temperature Change
- Compliance Schedule

You may make an appointment to review the DEP files on this case by calling the File Review Coordinator at 570-826-5472.

The EPA Waiver is in effect.

PA0033863, Sewage, SIC Code 7033, **Camp-A-While, Inc.**, 1921 East Main Street, Hegins, PA 17938-9143. Facility Name: Camp A While. This existing facility is located in Hegins Township, **Schuylkill County**.

Description of Existing Activity: The application is for a renewal of an NPDES permit for an existing discharge of treated Sewage.

The receiving stream(s), Pine Creek, is located in State Water Plan watershed 6-C and is classified for Cold Water Fishes, aquatic life, water supply and recreation. The discharge is not expected to affect public water supplies.

The proposed effluent limits for Outfall 001 are based on a design flow of 0.019 MGD.

<i>Parameters</i>	<i>Mass (lb/day)</i>		<i>Minimum</i>	<i>Concentration (mg/l)</i>		<i>Instant. Maximum</i>
	<i>Average Monthly</i>	<i>Daily Maximum</i>		<i>Average Monthly</i>	<i>Daily Maximum</i>	
Flow (MGD)	Report	Report	XXX	XXX	XXX	XXX
pH (S.U.)	XXX	XXX	6.0	XXX	XXX	9.0
Dissolved Oxygen	XXX	XXX	5.0	XXX	XXX	XXX
Total Residual Chlorine	XXX	XXX	XXX	1.2	XXX	2.8

Parameters	Mass (lb/day)			Concentration (mg/l)		
	Average Monthly	Daily Maximum	Minimum	Average Monthly	Daily Maximum	Instant. Maximum
CBOD ₅	XXX	XXX	XXX	25.0	XXX	50.0
Total Suspended Solids	XXX	XXX	XXX	30.0	XXX	60.0
Fecal Coliform (CFU/100 ml)				200		
May 1 - Sep 30	XXX	XXX	XXX	Geo Mean	XXX	1000
Fecal Coliform (CFU/100 ml)				2000		
Oct 1 - Apr 30	XXX	XXX	XXX	Geo Mean	XXX	10000
Ammonia-Nitrogen						
May 1 - Oct 31	XXX	XXX	XXX	8.96	XXX	17.92

You may make an appointment to review the DEP files on this case by calling the File Review Coordinator at 570-826-5472.

The EPA Waiver is in effect.

PA0042951, Sewage, SIC Code 4952, **Schuylkill County Municipal Authority**, P. O. Box 960, 221 S. Centre St., Pottsville, PA 17901. Facility Name: Schuylkill County Municipal Authority Tremont WWTP. This existing facility is located in Tremont Township, **Schuylkill County**.

Description of Existing Activity: The application is for a renewal of an NPDES permit for an existing discharge of treated Sewage.

The receiving stream(s), Swatara Creek, is located in State Water Plan watershed 7-D and is classified for Cold Water Fishes, aquatic life, water supply and recreation. The discharge is not expected to affect public water supplies.

The proposed effluent limits for Outfall 001 are based on a design flow of 0.5 MGD.

Parameters	Mass (lb/day)			Concentration (mg/l)		
	Average Monthly	Weekly Average	Minimum	Average Monthly	Weekly Average	Instant. Maximum
Flow (MGD)		Report				
	Report	Daily Max	XXX	XXX	XXX	XXX
pH (S.U.)	XXX	XXX	6.0	XXX	XXX	9.0
Dissolved Oxygen	XXX	XXX	4.0	XXX	XXX	XXX
Total Residual Chlorine	XXX	XXX	XXX	0.5	XXX	1.17
CBOD ₅	104	167	XXX	25	40	50
Total Suspended Solids	125	188	XXX	30	45	60
Fecal Coliform (CFU/100 ml)				200		
May 1 - Sep 30	XXX	XXX	XXX	Geo Mean	XXX	1,000
Fecal Coliform (CFU/100 ml)				2,000		
Oct 1 - Apr 30	XXX	XXX	XXX	Geo Mean	XXX	10,000
Ammonia-Nitrogen						
May 1 - Oct 31	25	XXX	XXX	6.0	XXX	12.0
Ammonia-Nitrogen						
Nov 1 - April 30	75	XXX	XXX	18.0	XXX	XXX
Total Phosphorus	8.3	12.5	XXX	2.0	3.0	4.0
Total Aluminum*					1.49	
	XXX	XXX	XXX	0.95	Daily Max	XXX
Total Iron*	XXX	XXX	XXX	Report	XXX	Report

*When iron or aluminum-based chemicals are used for phosphorus reduction.

The proposed monitoring requirements and, where appropriate, effluent limits for implementation of the Chesapeake Bay Tributary Strategy are as follows for Outfall 001.

Parameters	Mass (lbs)		Minimum	Concentration (mg/l)	
	Monthly	Annual		Monthly Average	Maximum
Ammonia—N	Report	Report		Report	
Kjeldahl—N	Report			Report	
Nitrate-Nitrite as N	Report			Report	
Total Nitrogen	Report	Report		Report	
Total Phosphorus	Report	Report		Report	
Net Total Nitrogen (Interim)	Report	Report			
Net Total Nitrogen (Final)	Report	9,132			
Net Total Phosphorus (Interim)	Report	Report			
Net Total Phosphorus (Final)	Report	1,281			

* This permit contains conditions which authorize the permittee to apply nutrient reduction credits to meet the Net Total Nitrogen and the Net Total Phosphorus effluent mass limits, under the Department's Trading of Nutrients and Sediment Reduction Credits Policy and Guidelines (Document #392-0900-001, December 30, 2006). The condition includes the requirement to report the application of these credits in Supplemental Discharge Monitoring Reports (DMRs) submitted to the Department.

** The compliance date for Net Total Nitrogen and Net Total Phosphorus will begin on October 1, 2013. Since these reporting requirements are annual loads, the reporting on compliance with the annual limitations will be required to be reported on the Supplemental DMR - Annual Nutrient Summary by November 28, 2014. This facility is required to monitor and report for Net Total Nitrogen and Net Total Phosphorus from the effective date of the permit until September 30, 2013.

*** Total Annual Ammonia Load will be required to be reported on the Supplemental DMR—Annual Nutrient Summary by November 28, 2014.

In addition, the permit contains the following major permit conditions:

- Chesapeake Bay Schedule
- Chesapeake Bay Nutrient Requirements

You may make an appointment to review the DEP files on this case by calling the File Review Coordinator at 570-826-5472.

The EPA Waiver is not in effect.

Southwest Region: Water Management Program Manager, 400 Waterfront Drive, Pittsburgh, PA 15222-4745

WQM Permit No. 1111401, Sewerage, **Franklin Borough**, 1125 Main Street, Johnstown, PA 15909

This proposed facility is located in Franklin Borough, **Cambria County**

Description of Proposed Action/Activity: Application for the construction and operation of a sewer system.

The Pennsylvania Infrastructure Investment Authority (Pennvest) which administers Pennsylvania's State Revolving Fund has been identified as a possible funding source. The Department's review of the sewage facilities plan revision has not identified any significant environmental impacts resulting from this proposal.

IV. NPDES Applications for Stormwater Discharges from MS4

V. Applications for NPDES Waiver Stormwater Discharges from MS4

VI. NPDES Individual Permit Applications for Discharges of Stormwater Associated with Construction Activities

Southeast Region: Water Management Program Manager, 2 East Main Street, Norristown, PA 19401

<i>NPDES Permit No.</i>	<i>Applicant Name & Address</i>	<i>County</i>	<i>Municipality</i>	<i>Receiving Water/Use</i>
PAI01 151043	Michael Kirby 221 Spring Road Malvern, PA 19355	Chester	Willistown Township	Unnamed Tributary Crum Creek (HQ-CWF)
PAI01 511101	City of Philadelphia Park and Recreation, Preservation and Property Management 1515 Arch St, 10th Floor, 1 Parkway Philadelphia, PA 19102	Philadelphia	City of Philadelphia	Schuylkill River (WWF-MF)

Northeast Region: Watershed Management Program Manager, 2 Public Square, Wilkes Barre, PA 18711-0790.

Lehigh County Conservation District: Lehigh Ag. Ctr., Ste.102, 4184 Dorney Park Rd., Allentown, PA 18104, 610-391-9583.

<i>NPDES Permit No.</i>	<i>Applicant Name & Address</i>	<i>County</i>	<i>Municipality</i>	<i>Receiving Water/Use</i>
PAI023910018	Upper Macungie Twp. Scott Faust 8330 Schantz Rd. Breinigsville, PA 18032	Lehigh	Upper Macungie Twp.	Unnamed Tributary to Schaefer Run, HQ-CWF, MF

Carbon County Conservation District: 5664 Interchange Road, Lehighton, PA 18235, 610-377-4894.

<i>NPDES Permit No.</i>	<i>Applicant Name & Address</i>	<i>County</i>	<i>Municipality</i>	<i>Receiving Water/Use</i>
PAI021309004-1	Green Energy Capital Partners, LLC 319 Barren Hill Road Suite 400 Conshohocken, PA 19248	Carbon	Nesquehoning Borough	Broad Run, HQ-CWF, MF Deep Run, EV,MF; Nesquehoning Creek, CWF, MF

Lackawanna County Conservation District: 1300 Old Plank Road, Mayfield, PA 18433, 570-281-9495.

NPDES Permit No.	Applicant Name & Address	County	Municipality	Receiving Water/Use
PAI023511001	Lackawanna College Gail Scaramuzzo 501 Vine St. Scranton, PA 18509	Lackawanna	Covington Twp.	Spring Brook, HQ-CWF, MF

Northampton County Conservation District: Greystone Building, 14 Gracedale Ave., Nazareth, PA 18064, 610-746-1971.

NPDES Permit No.	Applicant Name & Address	County	Municipality	Receiving Water/Use
PAI024810012	Kenneth Segal Segal & Morel at Forks Township X, LLC 991 Highway 22 West Bridgewater, NJ 08807	Northampton	Forks Twp.	UNT to Delaware River, CWF, MF

VII. List of NOIs for NPDES and/or Other General Permit Types

PAG-12	CAFOs
PAG-13	Stormwater Discharges from MS4

STATE CONSERVATION COMMISSION

NUTRIENT MANAGEMENT PLANS RELATED TO APPLICATIONS FOR NPDES PERMITS FOR CAFOs

The State Conservation Commission has taken the following actions on previously received applications for nutrient management plans under 3 Pa.C.S. Chapter 5, for agricultural operations that have or anticipate submitting applications for new, amended or renewed NPDES permits or NOIs for coverage under a general permit for CAFOs under 25 Pa. Code Chapter 92a. This notice is provided in accordance with 25 Pa. Code Chapter 92a and 40 CFR Part 122, implementing The Clean Streams Law and the Federal Clean Water Act.

Persons aggrieved by an action may appeal under 3 Pa.C.S. § 517, section 4 of the Environmental Hearing Board Act (35 P. S. § 7514) and 2 Pa.C.S. §§ 501—508 and 701—704 (relating to Administrative Agency Law) to the Environmental Hearing Board, Second Floor, Rachel Carson State Office Building, 400 Market Street, P. O. Box 8457, Harrisburg, PA 17105-8457, (717) 787-3483. TDD users should contact the Environmental Hearing Board (Board) through the Pennsylvania AT&T Relay Service at (800) 654-5984. Appeals must be filed with the Board within 30 days of publication of this notice in the *Pennsylvania Bulletin*. Copies of the appeal form and the Board’s rules of practice and procedure may be obtained from the Board. The appeal form and the Board’s rules of practice and procedure are also available in Braille or on audiotape from the Secretary of the Board at (717) 787-3483. This paragraph does not, in and of itself, create a right of appeal beyond that permitted by applicable statutes and decision law.

For individuals who wish to challenge actions, appeals must reach the Board within 30 days. A lawyer is not needed to file an appeal with the Board.

Important legal rights are at stake, however, so individuals should show this notice to a lawyer at once. Persons who cannot afford a lawyer may qualify for pro bono representation. Call the Secretary of the Board at (717) 787-3483 for more information.

NUTRIENT MANAGEMENT PLAN—PUBLIC NOTICE SPREADSHEET

Agricultural Operation Name and Address	County	Total Acres	Animal Equivalent Units	Animal Type	Special Protection Waters (HQ or EV or NA)	Renewal/ New
Donald Weaver 1871 Smith Station Rd Spring Grove, PA 17362	York	12.9	318.4	Hogs and turkeys	NA	Renewal

PUBLIC WATER SUPPLY (PWS) PERMITS

Under the Pennsylvania Safe Drinking Water Act (35 P. S. §§ 721.1—721.17), the following parties have applied for PWS permits to construct or substantially modify public water systems.

Persons wishing to comment on permit applications are invited to submit statements to the office listed before the application within 30 days of this public notice. Comments received within this 30-day comment period will be

considered in the formulation of the final determinations regarding an application. A comment should include the name, address and telephone number of the writer and a concise statement to inform the Department of the exact basis of a comment and the relevant facts upon which it is based. A public hearing may be held after consideration of comments received during the 30-day public comment period.

Following the comment period, the Department will make a final determination regarding the proposed permit. Notice of this final determination will be published

in the *Pennsylvania Bulletin* at which time this determination may be appealed to the Environmental Hearing Board.

The permit application and related documents are on file at the office listed before the application and available for public review. Arrangements for inspection and copying information should be made with the office listed before the application.

Persons with a disability that require an auxiliary aid, service or other accommodations to participate during the 30-day public comment period should contact the office listed before the application. TDD users may contact the Department through the Pennsylvania AT&T Relay Service at (800) 654-5984.

SAFE DRINKING WATER

Applications Received Under the Pennsylvania Safe Drinking Water Act

Southcentral Region: Water Supply Management Program Manager, 909 Elmerton Avenue, Harrisburg, PA 17110

Permit No. 3611502, Public Water Supply.
 Applicant **Turkey Hill Dairy, Inc.**
 Municipality Manor Township
 County **Lancaster**
 Responsible Official William P Gregory, Director of Operations Services
 2601 River Road
 Conestoga, PA 17516-9630
 Type of Facility Public Water Supply
 Consulting Engineer Peter Lusardi, P.E.
 CET Engineering Services
 1240 N. Mountain Rd.
 Harrisburg, PA 17112
 Application Received: 1/3/2011
 Description of Action Installation of Nitrate Treatment

Permit No. 2810507, Public Water Supply.
 Applicant **Winter Greenes Joint Venture, LLC**
 Municipality Montgomery Township
 County **Franklin**
 Responsible Official Jeffrey A Piper,
 Chief Operating Partner
 12001 Morningstar Place
 Lovettsville, VA 20180
 Type of Facility Public Water Supply
 Consulting Engineer Max E Stoner, P.E.
 Glace Associates, Inc.
 3705 Trindle Rd
 Camp Hill, PA 17011
 Application Received: 12/21/2010
 Description of Action A new groundwater Community Public Water System.

MINOR AMENDMENT

Applications Received Under the Pennsylvania Safe Drinking Water Act

Southwest Region: Water Supply Management Program Manager, 400 Waterfront Drive, Pittsburgh, Pa 15222-4745

Application No. 6311501MA, Minor Amendment.
 Applicant **Pennsylvania American Water Company**
 800 West Hersheypark Drive
 PO Box 888
 Hershey, PA 17033
 [Township or Borough] Jefferson Hills Borough and Union Township
 Responsible Official Pennsylvania American Water Company
 800 West Hersheypark Drive
 PO Box 888
 Hershey, PA 17033
 Type of Facility Water system
 Consulting Engineer Bankson Engineers, Inc.
 267 Blue Run Road
 PO Box 200
 Indianola, PA 15051
 Application Received Date January 7, 2011
 Description of Action Installation of 42-inch transmission main, a 42-inch Venturi meter and 48-inch transmission main at the Aldrich Water Treatment Plant to the Shire Oaks storage tanks.

LAND RECYCLING AND ENVIRONMENTAL REMEDIATION UNDER ACT 2, 1995 PREAMBLE 1

Acknowledgment of Notices of Intent to Remediate Submitted under the Land Recycling and Environmental Remediation Standards Act (35 P. S. §§ 6026.101—6026.907)

Sections 302—305 of the Land Recycling and Environmental Remediation Standards Act (act) (35 P. S. §§ 6026.302—6026.305) require the Department to publish in the *Pennsylvania Bulletin* an acknowledgment noting receipt of Notices of Intent to Remediate. An acknowledgment of the receipt of a Notice of Intent to Remediate is used to identify a site where a person proposes to, or has been required to, respond to a release of a regulated substance at a site. A person intending to use the background standard, Statewide health standard, the site-specific standard or intend to remediate a site as a special industrial area shall file a Notice of Intent to Remediate with the Department. A Notice of Intent to Remediate filed with the Department provides a brief description of the location of the site, a list of known or suspected contaminants at the site, the proposed remediation measures for the site and a description of the intended future use of the site. A person who demonstrates attainment of one or a combination of cleanup standards or receives approval of a special industrial area remediation identified under the act will be relieved of

further liability for the remediation of the site for contamination identified in reports submitted to and approved by the Department. Furthermore, the person shall not be subject to citizen suits or other contribution actions brought by responsible persons not participating in the remediation.

Under sections 304(n)(1)(ii) and 305(c)(2) of the act, there is a 30-day public and municipal comment period for sites proposed for remediation using a site-specific standard, in whole or in part, and for sites remediated as a special industrial area. This period begins when a summary of the Notice of Intent to Remediate is published in a newspaper of general circulation in the area of the site. For the following site, proposed for remediation to a site-specific standard or as a special industrial area, the municipality, within which the site is located, may request to be involved in the development of the remediation and reuse plans for the site if the request is made within 30 days of the date specified as follows. During this comment period, the municipality may request that the person identified as the remediator of the site develop and implement a public involvement plan. Requests to be involved and comments should be directed to the remediator of the site.

For further information concerning the content of a Notice of Intent to Remediate, contact the environmental cleanup program manager in the Department regional office listed before the notice. If information concerning this acknowledgment is required in an alternative form, contact the community relations coordinator at the appropriate regional office. TDD users may telephone the Department through the AT&T Relay Service at (800) 654-5984.

The Department has received the following Notices of Intent to Remediate:

Northwest Region: Environmental Cleanup Program Manager, 230 Chestnut Street, Meadville, PA 16335-3481

Former Camp Reynolds Small Arms Range and Infiltration Course, Pymatuning & Delaware Townships, Mercer County. Plexus Scientific Corporation, 9104 Guildford Road, Suite 1010, Columbia, MD 21046 on behalf of U.S. Army Corps of Engineers, Baltimore District, 10 South Howard Street, Baltimore, MD 21201 has submitted a Notice of Intent to Remediate. Site soil has been found to be contaminated with Lead and Antimony. The contaminants are present as a result of military training activities during the World War II era. Future use of the site will be unrestricted. The Notice of Intent to Remediate was published in *The Herald* on October 16, 2010.

Southwest Region: Environmental Cleanup Program Manager, 400 Waterfront Drive, Pittsburgh, Pa 15222-4745

Former ExxonMobil Bakerstown Grease Plant. Richland Township, **Allegheny County.** Groundwater and Environmental Services, Inc., 800 Commonwealth Drive, Suite 201, Warrendale, PA 15086 on behalf of ExxonMobil Environmental Services Company, 1545 Route 22 East, Room CCM09B, Annandale, NJ 08801 has submitted a Notice of Intent to Remediate. ExxonMobil operated a grease manufacturing plant at the Site from 1996 through 2002. The previous owner received Act 2 statewide health standard liability protection for petroleum hydrocarbons in soil and groundwater in 1998. ExxonMobil has found that some metals and PAH's exceed the residential statewide health standard. The site will attain a nonresidential statewide health standard.

HAZARDOUS WASTE TREATMENT, STORAGE AND DISPOSAL FACILITIES

Applications received, withdrawn, denied, or returned under the Solid Waste Management Act (35 P. S. §§ 6018.101—6018.1003) and Regulations to Operate a Hazardous Waste Treatment, Storage, or Disposal Facility.

Northeast Region: Regional Solid Waste Manager, 2 Public Square, Wilkes Barre, PA 18711-1915

PAD003001070. Air Products and Chemicals, Inc., 7201 Hamilton Boulevard, Allentown, PA 18195-1501. An application for the renewal of the hazardous waste storage permit for this hazardous waste facility located in Upper Macungie Township, **Lehigh County.** The application was received in the Regional Office on August 13, 2010 and was found to be administratively complete as of December 23, 2010.

AIR QUALITY

PLAN APPROVAL AND OPERATING PERMIT APPLICATIONS NEW SOURCES AND MODIFICATIONS

The Department has developed an "integrated" plan approval, State Operating Permit and Title V Operating Permit program. This integrated approach is designed to make the permitting process more efficient for the Department, the regulated community and the public. This approach allows the owner or operator of a facility to complete and submit permitting documents relevant to its application one time, affords an opportunity for public input and provides for sequential issuance of the necessary permits.

The Department received applications for Plan Approvals or Operating Permits from the following facilities.

Copies of these applications, subsequently prepared draft permits, review summaries and other support materials are available for review in the regional office listed before the applications. Persons interested in reviewing the application files should contact the appropriate regional office to schedule appointments.

Persons wishing to receive a copy of a proposed Plan Approval or Operating Permit shall indicate interests to the Department regional office within 30 days of the date of this notice and shall file protests or comments on a proposed Plan Approval or Operating Permit within 30 days of the Department providing a copy of the proposed documents to persons or within 30 days of its publication in the *Pennsylvania Bulletin*, whichever comes first. Interested persons may also request that hearings be held concerning a proposed Plan Approval or Operating Permit. A comment or protest filed with the Department regional office shall include a concise statement of the objections to the issuance of the Plan Approval or Operating Permit and relevant facts which serve as the basis for the objections. If the Department schedules a hearing, a notice will be published in the *Pennsylvania Bulletin* at least 30 days prior the date of the hearing.

Persons with a disability who wish to comment and require an auxiliary aid, service or other accommodation to participate should contact the regional office listed before the application. TDD users may contact the Department through the Pennsylvania AT&T Relay Service at (800) 654-5984.

Final Plan Approvals and Operating Permits will contain terms and conditions to ensure that the source is

constructed and operating in compliance with applicable requirements in 25 Pa. Code Chapters 121–143, the Federal Clean Air Act (42 U.S.C.A. §§ 7401–7671q) and regulations adopted under the Federal Clean Air Act.

PLAN APPROVALS

Plan Approval Applications Received under the Air Pollution Control Act (35 P. S. §§ 4001–4015) and 25 Pa. Code Chapter 127, Subchapter B that may have special public interest. These applications are in review and no decision on disposition has been reached.

Northwest Region: Air Quality Program, 230 Chestnut Street, Meadville, PA 16335-3481 Contact: Mark Gorog, New Source Review Chief—Telephone: 814-332-6940

24-1310: SGL Carbon, LLC (900 Thersia Street, St Marys, PA 15857) for installation of four (4) new reactors and two (2) wet scrubbers to control emissions of hazardous air pollutants (HAPS) in the City of St Marys, **Elk County**. This action is under Plan Approval 24-1310.

37-299B: Tube City IMS, LLC (208 Rundle Road, New Castle, PA 16102) for construction of a steel scrap oxygen lancing operation which will exhaust to a fabric filter baghouse to control particulate matter (PM) emissions from their operation in the City of New Castle, **Lawrence County**.

Intent to Issue Plan Approvals and Intent to Issue or Amend Operating Permits under the Air Pollution Control Act and 25 Pa. Code Chapter 127, Subchapter B. These actions may include the administrative amendments of an associated operating permit.

Southeast Region: Air Quality Program, 2 East Main Street, Norristown, PA 19401

Contact: Sachin Shankar, New Source Review Chief—Telephone: 484-250-5920

46-0040: National Label Co., Inc. (2025 Joshua Road, Lafayette Hill, PA 19444) for installation of a custom rotogravure laminator onto an existing UV curable combination printing press in Whitemarsh Township, **Montgomery County**. The plan approval is for a non-Title V facility and will consist of the existing press with a new final station capable of laminating (surface coating). Air emissions will be routed to an existing regenerative thermal oxidizer (Source ID C01). Pre-controlled Potential VOC emissions are calculated to be 7.92 tons. Based on the current State-Only Permit limit of a minimum destruction efficiency of 90%, post-control potential emissions are calculated to be 0.79 tons/yr. The plan approval will include monitoring, recordkeeping and reporting requirements designed to keep the facility operating within all applicable air quality requirements.

OPERATING PERMITS

Intent to Issue Title V Operating Permits under the Air Pollution Control Act and 25 Pa. Code Chapter 127, Subchapter G.

Southwest Region: Air Quality Program, 400 Waterfront Drive, Pittsburgh, PA 15222-4745

Contact: Barbara Hatch, Facilities Permitting Chief—Telephone: 412-442-4174

04-00306: BASF Corp. (370 Frankfort Road, Monaca, PA 15061) to continue operation at their Monaca Plant in the Borough of Export, **Westmoreland County**. This

application does not involve the creation of new air emission sources. This is a Title V Operating Permit submittal.

Intent to Issue Operating Permits under the Air Pollution Control Act and 25 Pa. Code Chapter 127, Subchapter F.

Southcentral Region: Air Quality Program, 909 Elmerton Avenue, Harrisburg, PA 17110

Contact: Thomas J. Hanlon, Chief, East Permitting Section—Telephone: 717-705-4862 or Daniel Husted, Chief, West Permitting Section—Telephone: 717-949-7935

05-03011: Blue Triangle Hardwoods, LLC (P. O. Box 249, Everett, PA 15537) for sawmill operations in West Providence Township, **Bedford County**. This is a renewal of the facility's state only operating permit issued in 2006.

07-05040: Lumax Industries, Inc. (P. O. Box 991, Altoona, PA 16603-0991) for operation of their fluorescent lighting fixtures manufacturing facility in Altoona City, **Blair County**. The State-only operating permit will include emission restrictions, work practice standards, and testing, monitoring, record keeping, and reporting requirements designed to keep the facility operating within all applicable air quality requirements. This is a renewal of the State-only operating permit issued in 2005.

67-05031: Wayne Co., Inc. (800 Hanover Rd., York, PA 17404-6212) for operation of a custom cabinet manufacturing plant, including lacquer, paint, and stain application, in Jackson Township, **York County**. This is a renewal of the facility's state only operating permit issued in 2006.

Northwest Region: Air Quality Program, 230 Chestnut Street, Meadville, PA 16335-3481

Contact: Matthew Williams, New Source Review Chief—Telephone: 814-332-6940

16-00131: Allegheny Wood Products International, Inc. - Marble Hardwood Mill (Highway 208, Marble, PA 16334) for re-issuance of a Synthetic Minor Permit to operate a hardwood kiln drying operation in Washington Township, **Clarion County**. The primary operations at this facility are the 25 million Btu wood fired boiler and (8) lumber drying kilns.

42-00187: Resting Acres Pet Cemetery (1353 South Avenue, Bradford, PA 16701-0736) for a renewal State Only Operating Permit for the facility in Bradford Township, **McKean County**. The facility is a Natural Minor. The primary source at the facility is a crematory. The renewal permit contains emission restrictions, record-keeping, and work practice requirements to ensure compliance with the Clean Air Act and the Air Pollution Control Act.

COAL AND NONCOAL MINING ACTIVITY APPLICATIONS

Applications under the Surface Mining Conservation and Reclamation Act (52 P. S. §§ 1396.1–1396.19a); the Noncoal Surface Mining Conservation and Reclamation Act (52 P. S. §§ 3301–3326); The Clean Streams Law; the Coal Refuse Disposal Control Act (52 P. S. §§ 30.51–30.66); and The Bituminous Mine Subsidence and Land Conservation Act (52 P. S. §§ 1406.1–1406.20a). Mining activity permits issued in response to applications will also address the applicable permitting requirements of the following statutes: the Air Pollution Control Act (35

P. S. §§ 4001—4014); the Dam Safety and Encroachments Act (32 P. S. §§ 693.1—693.27); and the Solid Waste Management Act (35 P. S. §§ 6018.101—6018.1002).

The following permit applications to conduct mining activities have been received by the Department. A copy of an application is available for inspection at the district mining office indicated before each application. Notices of requests for 401 Water Quality Certifications are included in individual application notices, as noted.

Written comments or objections, or requests for an informal conference or a public hearing, as applicable, on a mining permit application may be submitted by a person or an officer or head of Federal, state or local government agency or authority to the Department at the address of the district mining office indicated before each application within 30 days of this publication or within 30 days after the last publication of the applicant's newspaper advertisement, as provided by 25 Pa. Code §§ 77.121—77.123 and 86.31—86.34.

Written comments or objections regarding a mining permit application should contain the name, address and telephone number of the person submitting comments or objections, the application number and a statement of sufficient detail to inform the Department on the basis of comment or objection and relevant facts upon which it is based.

A request for an informal conference or a public hearing, as applicable, on a mining permit application, as provided by 25 Pa. Code § 77.123 or § 86.34, must contain the name, address and telephone number of the requestor; the application number; a brief summary of the issues to be raised by the requestor at the conference; and a statement whether the requestor desires to have the conference conducted in the locality of the proposed mining activities.

When an NPDES number is listed, the mining activity permit application was accompanied by an application for an individual NPDES permit. The Department has made a tentative determination to issue the NPDES permit in conjunction with the mining activity permit, but the issuance of the NPDES permit is contingent upon the approval of the associated mining activity permit.

For coal mining activities, NPDES permits, when issued, will contain effluent limits that do not exceed the technology-based effluent limitations. The proposed limits are listed in Table 1.

For noncoal mining activities, the proposed limits are in Table 2. Discharges from noncoal mines located in some geologic settings (for example, in coal fields) may require

additional effluent limits. If additional effluent limits are needed for an NPDES permit associated with a noncoal mining permit, then the permit description specifies the parameters. The limits will be in the ranges specified in Table 1.

More restrictive effluent limitations, restrictions on discharge volume or restrictions on the extent of mining that may occur will be incorporated into an NPDES permit when necessary for compliance with water quality standards and antidegradation requirements (in accordance with 25 Pa. Code Chapters 91—96).

The procedures for determining the final effluent limits, using a mass-balance equation or model, are in Technical Guidance Document 362-0600-001, NPDES Program Implementation-Memorandum of Understanding (MOU) Concerning Water Quality Management, NPDES Program Implementation, and Related Matters. Other specific factors to be considered include public comments and Total Maximum Daily Loads.

Persons wishing to comment on NPDES permit applications should submit statements to the Department at the address of the district mining office indicated before each application within 30 days of this public notice. Comments received within the comment period will be considered in the final determinations regarding the NPDES permit applications. A comment must include the name, address and telephone number of the writer and a concise statement to inform the Department of the exact basis of a comment and the relevant facts upon which it is based.

The Department will also accept requests or petitions for a public hearing on NPDES permit applications as provided in 25 Pa. Code § 92.61. The request or petition for a public hearing shall be filed within 30 days of this public notice and contain the name, address, telephone number and the interest of the party filing the request and state the reasons why a hearing is warranted. A public hearing may be held if the Department considers the public interest significant. If a hearing is scheduled, a notice of the hearing on the NPDES permit application will be published in the *Pennsylvania Bulletin* and a newspaper of general circulation within the relevant geographical area. When a public hearing is held, the Department will consider comments from the public hearing in the final determination on the NPDES permit application.

Coal Applications Received

Effluent Limits—The following range of effluent limits will apply to NPDES permits issued in conjunction with the associated coal mining activity permit and, in some cases, noncoal mining permits:

Table 1

<i>Parameter</i>	<i>30-Day Average</i>	<i>Daily Maximum</i>	<i>Instantaneous Maximum</i>
Iron (total)	1.5 to 3.0 mg/l	3.0 to 6.0 mg/l	3.5 to 7.0 mg/l
Manganese (total)	1.0 to 2.0 mg/l	2.0 to 4.0 mg/l	2.5 to 5.0 mg/l
Suspended solids	10 to 35 mg/l	20 to 70 mg/l	25 to 90 mg/l
Aluminum (Total)	0.75 to 2.0 mg/l	1.5 to 4.0 mg/l	2.0 to 5.0 mg/l
pH ¹		greater than 6.0; less than 9.0	
Alkalinity greater than acidity ¹			

¹ The parameter is applicable at all times.

A settleable solids instantaneous maximum limit of 0.5 ml/l applied to: surface runoff (resulting from a precipitation event of less than or equal to a 10-year 24-hour event) from active mining areas; active areas disturbed by coal refuse disposal activities; and mined areas backfilled and revegetated; and drainage (resulting from a precipitation event of less than or equal to a 1-year 24-hour event) from coal refuse disposal piles.

Pottsville District Mining Office: 5 West Laurel Boulevard, Pottsville, PA 17901, 570-621-3118

40663031R5. Jeddo-Highland Coal Company, (46 Public Square, Suite 600, Wilkes-Barre, PA 18701), renewal of an existing anthracite surface mine, refuse reprocessing and refuse disposal operation in Foster Township, **Schuylkill County** affecting 536.0 acres, receiving stream: none. Application received: December 23, 2010.

Noncoal Applications Received

Effluent Limits—The following effluent limits will apply to NPDES permits issued in conjunction with a noncoal mining permit:

Parameter	Table 2		
	30-Day Average	Daily Maximum	Instantaneous Maximum
Suspended solids	10 to 35 mg/l	20 to 70 mg/l	25 to 90 mg/l
Alkalinity exceeding acidity* pH*		greater than 6.0; less than 9.0	

* The parameter is applicable at all times.

A settleable solids instantaneous maximum limit of 0.5 ml/l applied to surface runoff resulting from a precipitation event of less than or equal to a 10-year 24-hour event. If coal will be extracted incidental to the extraction of noncoal minerals, at a minimum, the technology-based effluent limitations identified under coal applications will apply to discharges of wastewater to streams.

Cambria District Mining Office: 286 Industrial Park Road, Ebensburg, PA 15931, 814-472-1900

32000301 and NPDES Permit No. PA0235288. Penn Run Quarry, 456 Weston Road, Penn Run, PA 15765, renewal of NPDES Permit, Cherryhill Township, **Indiana County**. Receiving stream(s): unnamed tributary to Penn Run classified for the following use(s): cold water fishery. There are no potable water supply intakes within 10 miles downstream. Application received: December 29, 2010.

Greensburg District Mining Office: Armbrust Professional Center, 8205 Route 819, Greensburg, PA 15601, 724-925-5500

02010301 and NPDES Permit No. PA0202916. Redland Brick, Inc. (375 Rich Hill Road, Cheswick, PA 15024). NPDES renewal application for continued mining of a large noncoal surface mine, located in Harmar Township, **Allegheny County**, affecting 48 acres. Receiving stream: Deer Creek, classified for the following use: CWF. There is no potable water supply intake within 10 miles downstream from the point of discharge. Renewal application received: December 21, 2010.

Moshannon District Mining Office: 186 Enterprise Drive, Philipsburg, PA 16866, 814-342-8200

17100301 and NPDES No. PA0257508. City of DuBois (16 West Scribner Ave., DuBois, PA 15801). Commencement, operation and restoration of a large non-coal surface operation (shale/sandstone) located in Brady, Sandy and Union Townships, **Clearfield County** affecting 242.0 acres. Receiving streams: Sugar Camp Run, Laborde Branch of Sandy Lick Creek, unnamed tributaries of Laborde Branch (unt #1 and #2) and Stony Run all classified for Cold Water Fisheries. There are no potable water supplies within 10 miles downstream. Application received: December 29, 2010.

FEDERAL WATER POLLUTION CONTROL ACT, SECTION 401

The following permit applications, requests for Environmental Assessment approval and requests for 401 Water Quality Certification have been received by the Department. Section 401 of the Federal Water Pollution Control Act (FWPCA) (33 U.S.C.A. § 1341) requires the Commonwealth to certify that the involved projects will not violate the sections 301—303, 306 and 307 of the FWPCA (33 U.S.C.A. §§ 1311—1313, 1316 and 1317) as well as relevant State requirements. Persons objecting to approval of a request for certification under section 401 of the FWPCA, the issuance of a Dam Permit or Water Obstruction and Encroachment Permit or the approval of an Environmental Assessment shall submit comments, suggestions or objections within 30 days of the date of this notice as well as any questions to the office noted before an application. Comments should contain the name, address and telephone number of the person commenting, identification of the certification request to which the comments or objections are addressed and a concise statement of comments, objections or suggestions including the relevant facts upon which they are based.

The Department may conduct a fact-finding hearing or an informal conference in response to comments if deemed necessary. Each individual will be notified, in writing, of the time and place of a scheduled hearing or conference concerning the certification request to which the comment, objection or suggestion relates. Maps, drawings and other data pertinent to the certification request are available for inspection between 8 a.m. and 4 p.m. on working days at the office noted before the application.

Persons with a disability who wish to attend the hearing and require an auxiliary aid, service or other accommodation to participate in the proceedings should contact the specified program. TDD users may contact the Department through the Pennsylvania AT&T Relay Service at (800) 654-5984.

Applications Received under the Dam Safety and Encroachments Act (32 P. S. §§ 693.1—693.27) and section 302 of the Flood Plain Management Act (32 P. S. § 679.302) and Requests for Certification under section 401(a) of the FWPCA.

WATER OBSTRUCTIONS AND ENCROACHMENTS

Southcentral Region: Watershed Management Program Manager, 909 Elmerton Avenue, Harrisburg, PA 17110. Telephone: 717-705-4707.

E38-170: Lebanon WWTP, Jonathan Beers, City of Lebanon Authority, 2311 Ridgeview Road, Lebanon, PA 17042, North Cornwall Township, **Lebanon County**, ACOE Baltimore District

To construct and maintain a 50.0-foot wide x 75.0-foot long primary power station, 12.0-foot wide x 36.0-foot long UV building, 75.0-foot wide x 160.0-foot long denitrification filter building, a 4.0-foot wide x 190.0-foot long detention basin, a 28.0-foot wide x 3.0-foot long secondary distribution chamber, a 22.0-foot wide x 22.0-foot long bioreactor distribution center, a 13.0-foot wide x 19.0-foot long flow management chamber biosolids processing building, a 24.0-foot wide x 62.0-foot long mixed liquor pump station, a 10.0-foot wide x 10.0-foot long plant effluent metering chamber and the placement of 3,914 cubic yards of fill and the excavation of 1,190 cubic yards of fill, all in the 100-year FEMA floodway of Quittapahilla and Snitz Creeks for the purpose of upgrading a wastewater treatment facility. The project is located approximately 0.25-miles southwest of the intersection of Chestnut Street and Ridgeview Road (Lebanon, PA Quadrangle: North 15.8 inches, West 12.1 inches; Latitude: 40° 20' 15" N, Longitude: 76° 27' 46" W) in North Cornwall Township, Lebanon County.

E36-878: The City of Lancaster, 120 N. Duke St., Lancaster, PA. 17608-1599, Lancaster city, **Lancaster County**, ACOE Philadelphia District

The applicant proposes to remove 1407.0 square feet of wastewater treatment tanks and structures from the 100-year floodplain and to install and maintain 2793.0 square feet of wastewater treatment structures in the 100-year floodplain of the Conestoga River (WWF) for the purpose of upgrading and expanding an existing sewage pumping station. The project is located at the Stevens Avenue Sewage Pumping Station, 421 South Broad Street, Lancaster PA (Lancaster, PA Quadrangle N: (up) 5.7 inches W: (to the left) 5.3 inches, Latitude: 40° 01' 53.3" N, Longitude: -76° 17' 15.7" W)

Southwest Region: Watershed Management Program Manager, 400 Waterfront Drive, Pittsburgh, PA 15222-4745.

0276786-A1. Matt Canestrone Contracting, Inc., PO Box 234, Belle Vernon, PA 15012. To perform maintenance dredging in Braddock Borough, **Allegheny County**, Pittsburgh ACOE District. (Monongahela, PA Quadrangle: N: 19.2 inches; W: 13.2 inches; Latitude: 40° 13' 51"; Longitude: 79° 58'-10") The applicant proposes to amend Permit No. 0276783 issued to Monongahela Rivers Terminal Corporation to perform maintenance dredging at the existing barge docks in the channel of and along the right bank of the Monongahela River located near Mile 28.4. The amendment will consist of constructing and maintaining four (4) additional mooring cells in the channel and along the right bank of said stream beginning approximately 175.0 feet downstream from the existing facility and extending downstream for a distance of approximately 531.0 feet downstream for the purpose of expanding the existing facility.

STORAGE TANKS**SITE-SPECIFIC INSTALLATION PERMITS**

The following Storage Tank Site-Specific Installation Permit application has been received by the Department of Environmental Protection (Department) and is currently under review. Persons wishing to comment on the proposed permit are invited to submit a statement to the Bureau of Waste Management, Division of Storage Tanks, PO Box 8763, Harrisburg, PA 17105-8763, within 30 days from the date of this publication. Comments received within this 30-day period will be considered in the formulation of the final determinations regarding this application. Responses should include the name, address and telephone number of the writer and a concise statement to inform the Department of the exact basis of the comment and the relevant facts upon which it based.

The following applications have been received for Storage Tank Site-Specific Installation Permits under the authority of the Storage Tank Spill Prevention Act (35 P.S. §§ 6021.304, 6021.504, 6021.1101 and 6021.1102) and under 25 Pa. Code Chapter 245, Subchapter C.

SSIP

<i>Application No.</i>	<i>Applicant Name & Address</i>	<i>County</i>	<i>Municipality</i>	<i>Tank Type</i>	<i>Tank Capacity</i>
11001	National Oilwell Varco, L.P. 1078 Matthew Street Watsonstown, PA 17777 Attn: James Eckhardt	Northumberland	Borough of Watsonstown	6 ASTs storing synthetic/mineral oil and drilling mud	126,000 gallons total

ACTIONS**THE CLEAN STREAMS LAW AND THE FEDERAL CLEAN WATER ACT****FINAL ACTIONS TAKEN FOR NATIONAL POLLUTION DISCHARGE ELIMINATION SYSTEM (NPDES) PERMITS AND WATER QUALITY MANAGEMENT (WQM) PERMITS**

The Department has taken the following actions on previously received applications for new, amended and renewed NPDES and WQM permits, applications for permit waivers and NOIs for coverage under General Permits. This notice of final action is provided in accordance with 25 Pa. Code Chapters 91 and 92a and 40 CFR Part 122, implementing provisions of The Clean Streams Law (35 P.S. §§ 691.1—691.101) and the Federal Clean Water Act (33 U.S.C.A. §§ 1251—1376).

<i>Location</i>	<i>Permit Authority</i>	<i>Application Type or Category</i>
Section I	NPDES	Renewals
Section II	NPDES	New or Amendment
Section III	WQM	Industrial, Sewage or Animal Wastes; Discharges to Groundwater
Section IV	NPDES	MS4 Individual Permit
Section V	NPDES	MS4 Permit Waiver
Section VI	NPDES	Individual Permit Stormwater Construction
Section VII	NPDES	NOI for Coverage under NPDES General Permits

Sections I—VI contain actions regarding industrial, animal or sewage wastes discharges, discharges to groundwater, and discharges associated with MS4, stormwater associated with construction activities and CAFOs. Section VII contains notices for parties who have submitted NOIs for Coverage under General NPDES Permits. The approval for coverage under these General NPDES Permits is subject to applicable effluent limitations, monitoring, reporting requirements and other conditions in each General Permit. The approval of coverage for land application of sewage sludge or residential septage under applicable general permit is subject to pollutant limitations, pathogen and vector attraction reduction requirements, operational standards, general requirements, management practices and other conditions in the respective permit. The permits and related documents, effluent limitations, permitting requirements and other information are on file and may be inspected and arrangements made for copying at the contact office noted before the action.

Persons aggrieved by an action may appeal that action to the Environmental Hearing Board (Board) under section 4 of the Environmental Hearing Board Act (35 P.S. § 7514) and 2 Pa.C.S. §§ 501—508 and 701—704 (relating to Administrative Agency Law). The appeal should be sent to the Environmental Hearing Board, Second Floor, Rachel Carson State Office Building, 400 Market Street, PO Box 8457, Harrisburg, PA 17105-8457, (717) 787-3483. TDD users may contact the Board through the Pennsylvania Relay Service, (800) 654-5984. Appeals must be filed with the Board within 30 days of publication of this notice in the *Pennsylvania Bulletin* unless the appropriate statute provides a different time period. Copies of the appeal form and the Board's rules of practice and procedure may be obtained from the Board. The appeal form and the Board's rules of practice and procedure are also available in Braille or on audiotape from the Secretary to the Board at (717) 787-3483. This paragraph does not, in and of itself, create a right of appeal beyond that permitted by applicable statutes and decisional law.

For individuals who wish to challenge an action, the appeal must reach the Board within 30 days. A lawyer is not needed to file an appeal with the Board.

Important legal rights are at stake, however, so individuals should contact a lawyer at once. Persons who cannot afford a lawyer may qualify for free pro bono representation. Call the Secretary to the Board at (717) 787-3483 for more information.

I. NPDES Renewal Permit Actions

Northeast Region: Water Management Program Manager, 2 Public Square, Wilkes-Barre, PA 18711-0790

<i>NPDES No. (Type)</i>	<i>Facility Name & Address</i>	<i>County & Municipality</i>	<i>Stream Name (Watershed No.)</i>	<i>EPA Waived Y/N?</i>
PA0065048 (Sewage)	Nicholson Borough WWTP S R 2017 Nicholson, PA 18846	Wyoming County Nicholson Township	Tunkhannock Creek (4-F)	Y
PAS232211 (Storm Water)	Consolidated Container Company LP 405 Nestles Way Breinigsville, PA 18031	Lehigh County Upper Macungie Township	Iron Run (2-C) HQ CWF	Y
PA0020435 (Sewage)	Little Washington Waste Water Company White Haven WWTP 50 E Woodhaven Drive White Haven, PA 18661	Luzerne County White Haven Borough	Lehigh River (2-A) HQ CWF	Y

Southwest Region: Water Management Program Manager, 400 Waterfront Drive, Pittsburgh, PA 15222-4745

<i>NPDES No. (Type)</i>	<i>Facility Name & Address</i>	<i>County & Municipality</i>	<i>Stream Name (Watershed #)</i>	<i>EPA Waived Y/N</i>
PA0020681 Sewage	Sewickley Borough 101 Ferry Street Sewickley, PA 15143	Allegheny County Sewickley Borough	Ohio River	Y
PA0091898 Sewage	Pine Valley Estates MHP 1283 Sugar Hollow Road Apollo, PA 15613	Armstrong County Kiskiminetas Township	UNT to Rattling Run	Y

II. New or Expanded Facility Permits, Renewal of Major Permits and EPA Nonwaived Permit Actions

III. WQM Industrial Waste and Sewerage Actions under The Clean Streams Law

Northeast Region: Water Management Program Manager, 2 Public Square, Wilkes Barre, PA 18711-0790

WQM Permit No. 5410404, Sewerage, **Schuylkill County Municipal Authority**, 221 South Centre Street, Pottsville, PA 17901.

This proposed facility is located in West Brunswick Township, **Schuylkill County**.

Description of Proposed Action: Issuance of Water Quality Management Permit for the Route 895 Pine Creek South Corridor Collection and Conveyance system including 328 connections and a 210 gallon per minute sewage pumping station. The sewage will go to the Deer Lake Wastewater treatment plant.

Southwest Region: Water Management Program Manager, 400 Waterfront Drive, Pittsburgh, PA 15222-4745

WQM Permit No. 3010401, Sewerage, **Dry Tavern Sewer Authority**, PO Box 194, Rices Landing, PA 15357

This proposed facility is located in Jefferson Township, **Greene County**

Description of Proposed Action/Activity: Permit issuance for the construction and operation of sanitary sewers, pump station and force main.

IV. NPDES Stormwater Discharges from MS4 Permit Actions

V. NPDES Waiver Stormwater Discharges from MS4 Actions

VI. NPDES Discharges of Stormwater Associated with Construction Activities Individual Permit Actions

VII. Approvals to Use NPDES and/or Other General Permits

The EPA Region III Administrator has waived the right to review or object to this permit action under the waiver provision 40 CFR 123.23(d).

List of NPDES and/or Other General Permit Types

PAG-1	General Permit for Discharges from Stripper Oil Well Facilities
PAG-2	General Permit for Discharges of Stormwater Associated with Construction Activities (PAR)
PAG-3	General Permit for Discharges of Stormwater from Industrial Activities
PAG-4	General Permit for Discharges from Small Flow Treatment Facilities
PAG-5	General Permit for Discharges from Gasoline Contaminated Ground Water Remediation Systems
PAG-6	General Permit for Wet Weather Overflow Discharges from Combined Sewer Systems
PAG-7	General Permit for Beneficial Use of Exceptional Quality Sewage Sludge by Land Application
PAG-8	General Permit for Beneficial Use of Nonexceptional Quality Sewage Sludge by Land Application to Agricultural Land, Forest, a Public Contact Site or a Land Reclamation Site
PAG-8 (SSN)	Site Suitability Notice for Land Application under Approved PAG-8 General Permit Coverage
PAG-9	General Permit for Beneficial Use of Residential Septage by Land Application to Agricultural Land, Forest or a Land Reclamation Site
PAG-9 (SSN)	Site Suitability Notice for Land Application under Approved PAG-9 General Permit Coverage
PAG-10	General Permit for Discharge Resulting from Hydrostatic Testing of Tanks and Pipelines
PAG-11	(To Be Announced)
PAG-12	CAFOs
PAG-13	Stormwater Discharges from MS4

General Permit Type—PAG-02

Facility Location:

<i>Municipality & County</i>	<i>Permit No.</i>	<i>Applicant Name & Address</i>	<i>Receiving Water / Use</i>	<i>Contact Office & Phone No.</i>
West Rockhill Township Bucks County	PAG0200 091068	Pennridge Regional Police Commission 1027 Ridge Road Sellersville, PA 18060	East Branch Perkiomen Creek (TSF)	Southeast Regional Office 2 East Main Street Norristown, PA 19401 484-250-5900
Kennett, Pennsbury and East Marlborough Townships Chester County	PAG0200 151038	Longwood Gardens, Inc. PO Box 501 Kennett Square, PA 19348	Red Clay Creek (TSF)	Southeast Regional Office 2 East Main Street Norristown, PA 19401 484-250-5900

<i>Facility Location: Municipality & County</i>	<i>Permit No.</i>	<i>Applicant Name & Address</i>	<i>Receiving Water / Use</i>	<i>Contact Office & Phone No.</i>
London Grove Township Chester County	PAG0200 1503054-R	Willow Creek, LLC 227 Granite Run Drive Lancaster, PA 17601	Unnamed Tributary Middle Branch White Clay Creek (TSF-MF)	Southeast Regional Office 2 East Main Street Norristown, PA 19401 484-250-5900
East Pikeland Township Chester County	PAG0200 1505037-R	John H. Walsh 1708 Welsh Road Philadelphia, PA 19115 and P. Santos Company, Inc. 2304-10 Adams Avenue Philadelphia, PA 19124	Unnamed Tributary French Creek (TSF-MF)	Southeast Regional Office 2 East Main Street Norristown, PA 19401 484-250-5900
Franklin Township Chester County	PAG0200 151037	Mario Patone 200 Red Fox Court Middletown, PA 19709	Middle Branch White Clay Creek (CWF)	Southeast Regional Office 2 East Main Street Norristown, PA 19401 484-250-5900
City of Philadelphia Philadelphia County	PAG0201 5105015-R	Children's Hospital of Philadelphia, 34th Street and Civic Center Boulevard Philadelphia, PA 19104	Schuylkill River (WWF-MF)	Southeast Regional Office 2 East Main Street Norristown, PA 19401 484-250-5900
City of Philadelphia Philadelphia County	PAG0201 5107024	Epiphany Place, LLC, 400 Post Avenue, Westbury, NY 11590 and Pinnacle Building and Construction 755 Summitt Ave Philadelphia, PA 19128	Wissahickon Creek (WWF)	Southeast Regional Office 2 East Main Street Norristown, PA 19401 484-250-5900
Ayr Township Fulton County	PAG02032910002	Lonnie Palmer Pigeon Cove Farm, LLP 3247 Pigeon Cove Road Warfordsburg, PA 17267	Cove Run (CWF)	Fulton CCD 717-485-3547
Wysox Township Bradford County	PAG2000811001	Bobby Harrison Texas Specialty Sands, LLC 175 County Road 131 Gainesville, TX 76240	Laning Creek WWF	Bradford County Conservation District Stoll Natural Resource Center RR 5, Box 5030C Towanda, PA 18848 (570) 265-5539, X 6
College & Ferguson Townships State College Borough Centre County	PAG2001410021	PA Dept of Transportation, District 2-0 PO Box 342 Clearfield, PA 16830	UNT to Slab Cabin Run CWF,MF Slab Cabin Run CWF,MF	Centre County Conservation District 414 Holmes Avenue, Suite 4 Bellefonte, PA 16823 (814) 355-6817
Mifflinburg Borough Union County	PAG2006010008	J.C. Bar Development, LLC 3100 Market Street Camp Hill, PA 17011	Buffalo Creek Watershed CWF,MF	Union County Conservation District Union County Government Center 155 North 15th Street Lewisburg, PA 17837 (570) 524-3860
Kelly Township White Deer Township Union County	PAG2006010009	PA Dept of Transportation District 3-0 PO Box 218 Montoursville, PA 17754	UNT to Buffalo Creek CWF,MF	Union County Conservation District Union County Government Center 155 North 15th Street Lewisburg, PA 17837 (570) 524-3860

*Facility Location:
Municipality &
County*

<i>Facility Location: Municipality & County</i>	<i>Permit No.</i>	<i>Applicant Name & Address</i>	<i>Receiving Water / Use</i>	<i>Contact Office & Phone No.</i>
Mifflinburg Borough Union County	PAG2006010010	Mifflinburg Area School District 178 Maple Street Mifflinburg, PA 17844	UNT Buffalo Creek CWF	Union County Conservation District Union County Government Center 155 North 15th Street Lewisburg, PA 17837 (570) 524-3860
Armstrong County Kittanning Twp.	PAG2000310006	Rosebud Mining Company 301 Market Street Kittanning, PA 16201	UNT to Rupp Run to Garretts Run (WWF)	Armstrong County CD Armsdale Administration Building 124 Armsdale Road Kittanning, PA 16201 724-548-3435
Adams Township Butler County	PAG02 0010 10 019	Dave Palmer S&A Custom Homes Inc 2121 Old Gatesburg Rd, Ste 200 State College PA 16803	UNT Breakneck Creek	Butler Conservation District 724-284-5270
Slippery Rock Borough Butler County	PAG02 0010 05 024R	Howard Meyer 210 White Oak Drive Slippery Rock PA 16057	Wolf Creek CWF	Butler Conservation District 724-284-5270
Adams Township Butler County	PAG02 0010 05 027R	Mr. John R. Deklewa Deklew Homes Adams Realty 1273 Washington Pike, Ste 201 Bridgeville PA 15044	UNT Breakneck Creek WWF	Butler Conservation District 724-284-5270

General Permit Type—PAG-3

*Facility Location:
Municipality &
County*

<i>Facility Location: Municipality & County</i>	<i>Permit No.</i>	<i>Applicant Name & Address</i>	<i>Receiving Water / Use</i>	<i>Contact Office & Phone No.</i>
Lancaster County / Earl and East Earl Townships	PAR213525	New Enterprise Stone & Lime Co., dba ad Martin Limestone, Inc.	Unt of Mill Creek / WWF and Mill Creek / CWF	DEP—SCRO—Water Quality 909 Elmerton Avenue Harrisburg, PA 17110 717-705-4707
Center Township Indiana County	PAR316102	Halliburton Energy Services, Inc. PO Box 42810 Houston, TX 77242-2810	Two Lick Creek	Southwest Regional Office: Water Management Program Manager 400 Waterfront Drive Pittsburgh, PA 15222-4745 412-442-4000
City of Uniontown Fayette County	PAR806237	Rolling Frito-Lay Sales, LP 408 Inverhaddon Trail Bel Air, MD 21014	UNT of Coal Lick Run	Southwest Regional Office: Water Management Program Manager 400 Waterfront Drive Pittsburgh, PA 15222-4745 412-442-4000

General Permit Type—PAG-10

*Facility Location:
Municipality &
County*

<i>Facility Location: Municipality & County</i>	<i>Permit No.</i>	<i>Applicant Name & Address</i>	<i>Receiving Water / Use</i>	<i>Contact Office & Phone No.</i>
Richhill Township Greene County	PAG106131	Columbia Gas Transmission, LLC 1700 MacCorkle Avenue SE Charleston, WV 25314	Wharton Run	Southwest Regional Office: Water Management Program Manager 400 Waterfront Drive Pittsburgh PA 15222-4745 (412) 442-4000

**STATE CONSERVATION COMMISSION
NUTRIENT MANAGEMENT PLANS RELATED TO APPLICATIONS FOR
NPDES PERMITS FOR CAFOs**

The State Conservation Commission has taken the following actions on previously received applications for nutrient management plans under 3 Pa.C.S. Chapter 5, for agricultural operations that have or anticipate submitting applications for new, amended or renewed NPDES permits or NOIs for coverage under a general permit for CAFOs under 25 Pa. Code Chapter 92a. This notice is provided in accordance with 25 Pa. Code Chapter 92a and 40 CFR Part 122, implementing The Clean Streams Law and the Federal Clean Water Act.

Persons aggrieved by an action may appeal under 3 Pa.C.S. § 517, section 4 of the Environmental Hearing Board Act and 2 Pa.C.S. §§ 501—508 and 701—704 to the Environmental Hearing Board, Second Floor, Rachel Carson State Office Building, 400 Market Street, P. O. Box 8457, Harrisburg, PA 17105-8457, (717) 787-3483. TDD users should contact the Environmental Hearing Board (Board) through the Pennsylvania AT&T Relay Service at (800) 654-5984. Appeals must be filed with the Board within 30 days of publication of this notice in the *Pennsylvania Bulletin*. Copies of the appeal form and the Board's rules of practice and procedure may be obtained from the Board. The appeal form and the Board's rules of practice and procedure are also available in Braille or on audiotape from the Secretary of the Board at (717) 787-3483. This paragraph does not, in and of itself, create a right of appeal beyond that permitted by applicable statutes and decision law.

For individuals who wish to challenge actions, appeals must reach the Board within 30 days. A lawyer is not needed to file an appeal with the Board.

Important legal rights are at stake, however, so individuals should show this notice to a lawyer at once. Persons who cannot afford a lawyer may qualify for pro bono representation. Call the Secretary of the Board at (717) 787-3483 for more information.

CAFO PUBLIC NOTICE SPREADSHEET—ACTIONS

<i>Agricultural Operation Name and Address</i>	<i>County</i>	<i>Total Acres</i>	<i>Animal Equivalent Units</i>	<i>Animal Type</i>	<i>Special Protection Waters (HQ or EV or NA)</i>	<i>Approved or Disapproved</i>
Dale Rohrer 750 Doe Run Rd Lititz, PA 17543	Lancaster	359.5	1585.6	Swine/Pullets	NA	R
Richard Rutt 375 Nissley Rd Mount Joy, PA 17552	Lancaster	102	439	Swine	HQ	R

**PUBLIC WATER SUPPLY (PWS)
PERMITS**

The Department has taken the following actions on applications received under the Pennsylvania Safe Drinking Water Act (35 P. S. §§ 721.1—721.17) for the construction, substantial modification or operation of a public water system.

Persons aggrieved by an action may appeal that action to the Environmental Hearing Board (Board) under section 4 of the Environmental Hearing Board Act and 2 Pa.C.S. §§ 501—508 and 701—704. The appeal should be sent to the Environmental Hearing Board, Second Floor, Rachel Carson State Office Building, 400 Market Street, PO Box 8457, Harrisburg, PA 17105-8457, (717) 787-3483. TDD users may contact the Board through the Pennsylvania Relay Service, (800) 654-5984. Appeals must be filed with the Board within 30 days of publication of this notice in the *Pennsylvania Bulletin* unless the appropriate statute provides a different time period. Copies of the appeal form and the Board's rules of practice and procedure may be obtained from the Board. The appeal form and the Board's rules of practice and procedure are also available in Braille or on audiotape from the Secretary to the Board at (717) 787-3483. This paragraph does not, in and of itself, create a right of appeal beyond that permitted by applicable statutes and decisional law.

For individuals who wish to challenge an action, the appeal must reach the Board within 30 days. A lawyer is not needed to file an appeal with the Board.

Important legal rights are at stake, however, so individuals should show this document to a lawyer at once. Persons who cannot afford a lawyer may qualify for free pro bono representation. Call the Secretary to the Board at (717) 787-3483 for more information.

SAFE DRINKING WATER

Actions taken under the Pennsylvania Safe Drinking Water Act

Southcentral Region: Water Supply Management Program Manager, 909 Elmerton Avenue, Harrisburg, PA 17110

Permit No. 2110511 MA, Minor Amendment, Public Water Supply.

Applicant	Middle Spring Presbyterian Church
Municipality	Southampton Township
County	Cumberland
Responsible Official	C. Richard Weller, Trustee 135 Middle Spring Road Shippensburg, PA 17257
Type of Facility	Sodium Hypochlorite Installation.

Consulting Engineer Joseph M McDowell, P.E.
Martin & Martin, Inc.
37 S Main Street
Chambersburg, PA 17201

Permit to Construct 1/3/2011
Issued:

Permit No. 5010506 MA, Minor Amendment, Public Water Supply.

Applicant **Bloomfield Borough Water Authority**

Municipality Bloomfield Borough

County **Perry**

Responsible Official Warren A. Ely, Chairman
P. O. Box 293
New Bloomfield, PA 17068

Type of Facility Chlorine contact pipe installation for 4-log treatment of viruses.

Consulting Engineer Harry E Bingaman, P.E.
Glace Assoc., Inc.
3705 Trindle Rd.
Camp Hill, PA 17011

Permit to Construct 1/3/2011
Issued:

Operations Permit issued to: **Heidelberg Township Municipal Authority**, 7380033, West Cornwall Township, **Lebanon County** on 12/28/2011 for the operation of facilities approved under Construction Permit No. 3810508 MA.

Operations Permit issued to: **Williamstown Borough Authority**, 7220037, Williams Township, **Dauphin County** on 12/28/2010 for the operation of facilities approved under Construction Permit No. 2210512 MA.

Operations Permit issued to: **3415 Rosstown Road Association, LP**, 7671015, Warrington Township, **York County** on 1/7/2011 for the operation of facilities approved under Construction Permit No. 6710519 MA.

Northcentral Region: Water Supply Management Program Manager, 208 West Third Street, Williamsport, PA 17701

Permit No. Minor Amendment—Operation Public Water Supply.

Applicant **Penns Creek Municipal Authority**

[Township or Borough] Center Township

County **Snyder**

Responsible Official Mr. Dennis Snyder
Penns Creek
Municipal Authority
P. O. Box 148
Penns Creek, PA 17842

Type of Facility Public Water Supply

Consulting Engineer Eric Lundy, P.E.
Nittany Engineering & Assoc., LLC
2836 Earlstown Road, Suite 1
Centre Hall, PA 16828

Permit Issued Date January 5, 2011

Description of Action 4-log inactivation of viruses at Entry Point 100 (Well #2) and Entry Point 101 (Well #3).

Permit No. Minor Amendment—Operation Public Water Supply.

Applicant **Aqua Pennsylvania—Brush Valley**

[Township or Borough] Conyngham Township

County **Columbia**

Responsible Official Mr. Richard Kotwica
Plant Superintendent
Aqua Pennsylvania—
Brush Valley
204 East Sunbury Street
Shamokin, PA 17872

Type of Facility Public Water Supply

Consulting Engineer Richard Subasic
CET Engineering Services
1240 N. Mountain Road
Harrisburg, PA 17112

Permit Issued Date January 5, 2011

Description of Action 4-log inactivation of viruses at Entry Point 101.

Permit No. Minor Amendment (5375501)—Construction Public Water Supply.

Applicant **Coudersport Borough Authority**

[Township or Borough] Coudersport Borough

County **Potter**

Responsible Official Mr. Marlin Moore
Coudersport Borough Authority
201 South West Street
Coudersport, PA 16915

Type of Facility Public Water Supply

Consulting Engineer Daniel Guss, P.E.
Uni-Tec Consulting Engineers
2007 Cato Avenue
State College, PA 16801

Permit Issued Date January 6, 2011

Description of Action Installation of an AQUA GARD well maintenance system on North Well #1.

Northwest Region: Water Supply Management Program Manager, 230 Chestnut Street, Meadville, PA 16335-3481.

Operations Permit issued to **Raymond Drive Water Company**, PWSID #6200079, West Mead Township, **Crawford County** on January 6, 2011, for operation of the water treatment facilities at the public water supply system. This permit is issued in response to an operation inspection conducted by Department personnel on January 3, 2011, and in accordance with construction permit 2009501, issued March 1, 2010.

SEWAGE FACILITIES ACT PLAN APPROVAL

Plan Approvals Granted under the Pennsylvania Sewage Facilities Act (35 P. S. § 750.5)

Southcentral Region: Water Management Program Manager, 909 Elmerton Avenue, Harrisburg, PA 17110. Telephone: 717-705-4707.

Plan Location:

<i>Borough or Township</i>	<i>Borough or Township Address</i>	<i>County</i>
Harrison Township	4747 Milligan's Cove Road Manns Choice, PA 15550	Bedford County

Plan Description: The approved plan provides for the construction of a new sewage treatment plant with a stream discharge for a new conference center at White Sulphur Springs-Heritage House. The facility will discharge effluent to an un-named tributary to Sulphur Springs Creek. The Department's review of the sewage facilities update revision has not identified any significant environmental impacts resulting from this proposal. Any required NPDES Permits or WQM Permits must be obtained in the name of the municipality or authority as appropriate.

LAND RECYCLING AND ENVIRONMENTAL REMEDIATION

UNDER ACT 2, 1995

PREAMBLE 2

The following plans and reports were submitted under the Land Recycling and Environmental Remediation Standards Act (35 P. S. §§ 6026.101—6026.907).

Provisions of Sections 301—308 of the Land Recycling and Environmental Remediation Standards Act (act) (35 P. S. §§ 6026.301—6026.308) require the Department to publish in the *Pennsylvania Bulletin* a notice of submission of plans and reports. A final report is submitted to document cleanup of a release of a regulated substance at a site to one of the act's remediation standards. A final report provides a description of the site investigation to characterize the nature and extent of contaminants in environmental media, the basis for selecting the environmental media of concern, documentation supporting the selection of residential or nonresidential exposure factors, a description of the remediation performed and summaries of sampling analytical results which demonstrate that remediation has attained the cleanup standard selected. Submission of plans and reports, other than the final report, will also be published in the *Pennsylvania Bulletin*. These include the remedial investigation report, risk assessment report and cleanup plan for a site-specific standard remediation. A remedial investigation report includes conclusions from the site investigation; concentration of regulated substances in environmental media; benefits of reuse of the property; and, in some circumstances, a fate and transport analysis. If required, a risk assessment report describes potential adverse effects caused by the presence of regulated substances. If required, a cleanup plan evaluates the abilities of potential remedies to achieve remedy requirements.

For further information concerning plans or reports, contact the environmental cleanup program manager in the Department regional office under which the notice of receipt of plans or reports appears. If information concerning plans or reports is required in an alternative form, contact the community relations coordinator at the appropriate regional office. TDD users may telephone the Department through the AT&T Relay Service at (800) 654-5984.

The Department has received the following plans and reports:

Southcentral Region: Environmental Cleanup Program Manager, 909 Elmerton Avenue, Harrisburg, PA 17110

Merle Reedy Property, Providence Township, Lancaster County. Reliance Environmental, Inc., 130 East Chestnut Street, Lancaster, PA 17602, on behalf of Merle Reedy, 112 Buck Heights Road, Quarryville, PA 17566 and Whitelock & Woerth, Inc., 1220 Georgetown Road, Christiana, PA 17509 submitted a Remedial Investigation Report /Cleanup Plan concerning remediation of site soils and groundwater contaminated with No. 2 fuel oil released from an aboveground storage tank. The site will be remediated to the Site-Specific Standard.

Former Allison Hill Automotive Property, City of Harrisburg, Dauphin County. Skelly & Loy, Inc., 449 Eisenhower Boulevard, Harrisburg, PA 17111, on behalf of the Redevelopment Authority of the City of Harrisburg, PO Box 2157, Harrisburg, PA 17105-2157, submitted a Remedial Investigation Report concerning remediation of Remediate site soils contaminated with VOCs, PAHs and inorganics. The site will be remediated to a combination of Non-Residential Statewide Health and Site-Specific standards.

Northcentral Region: Environmental Cleanup Program Manager, 208 West Third Street, Williamsport, PA 17701

Alba Mountain Road-Arlen Landis Property, Canton Township, Bradford County. Pennsylvania Tectonics, Inc., 826 Main St., Peckville, PA 18452 on behalf of Arlen Landis, 896 Alba Mountain Road, Canton, PA 16947 has submitted a Final Report within 90 days of the release concerning remediation of site soil contaminated with diesel fuel. The report is intended to document remediation of the site to meet the Statewide Health Standard.

Southwest Region: Environmental Cleanup Program Manager, 400 Waterfront Drive, Pittsburgh, PA 15222-4745

Former ExxonMobile Bakerstown Grease Plant. Richland Township, Allegheny County. Groundwater and Environmental Services, Inc., 800 Commonwealth Drive, Suite 201, Warrendale, PA 15086 on behalf of ExxonMobil Environmental Services Company, 1545 Route 22 East, Room CCM09B, Annandale, NJ 08801 has submitted a combined Remedial Investigation Report and Final Report concerning the remediation of site soil and groundwater contaminated with metals and PAH's from the former grease plant operations. The report intends to attain a nonresidential statewide health standard. The report was noticed in the *Pittsburgh Post-Gazette*.

LAND RECYCLING AND ENVIRONMENTAL REMEDIATION

UNDER ACT 2, 1995

PREAMBLE 3

The Department has taken action on the following plans and reports under the Land Recycling and Environmental Remediation Standards Act (35 P. S. §§ 6026.101—6026.907).

Section 250.8 of 25 Pa. Code and administration of the Land Recycling and Environmental Remediation Standards Act (act) require the Department to publish in the *Pennsylvania Bulletin* a notice of its final actions on plans and reports. A final report is submitted to document cleanup of a release of a regulated substance at a site to one of the remediation standards of the act. A final report provides a description of the site investigation to characterize the nature and extent of contaminants in environmental media, the basis of selecting the environmental

media of concern, documentation supporting the selection of residential or nonresidential exposure factors, a description of the remediation performed and summaries of sampling methodology and analytical results which demonstrate that the remediation has attained the cleanup standard selected. Plans and reports required by the act for compliance with selection of remediation to a site-specific standard, in addition to a final report, include a remedial investigation report, risk assessment report and cleanup plan. A remedial investigation report includes conclusions from the site investigation; concentration of regulated substances in environmental media; benefits of reuse of the property; and, in some circumstances, a fate and transport analysis. If required, a risk assessment report describes potential adverse effects caused by the presence of regulated substances. If required, a cleanup plan evaluates the abilities of potential remedies to achieve remedy requirements. A work plan for conducting a baseline remedial investigation is required by the act for compliance with selection of a special industrial area remediation. The baseline remedial investigation, based on the work plan, is compiled into the baseline environmental report to establish a reference point to show existing contamination, describe proposed remediation to be done and include a description of existing or potential public benefits of the use or reuse of the property. The Department may approve or disapprove plans and reports submitted. This notice provides the Department's decision and, if relevant, the basis for disapproval.

For further information concerning the plans and reports, contact the environmental cleanup program manager in the Department regional office under which the notice of the plan or report appears. If information concerning a final report is required in an alternative form, contact the community relations coordinator at the appropriate regional office. TDD users may telephone the Department through the AT&T Relay Service at (800) 654-5984.

The Department has received the following plans and reports:

Southcentral Region: Environmental Cleanup Program Manager, 909 Elmerton Avenue, Harrisburg, PA 17110.

Milton and Nancy Kreiser Property, North Annville Township, **Lebanon County**. Trimpi Associates, Inc., 1635 Old Plains Road, Pennsburg, PA 18073, on behalf of Milton and Nancy Kreiser, 2010 Boltz Lane, Lebanon, PA 17046 and State Farm Mutual Insurance Company, PO Box 11, Concordville, PA 19331, submitted a Final Report concerning site soils contaminated with #2 fuel oil released from a sub-slab supply line. The Final Report demonstrated attainment of the Residential Statewide Health standard, and was approved by the Department on January 4, 2011.

Former Fort Hunter Station, Middle Paxton Township, **Dauphin County**. Herbert Rowland & Grubic, Inc., 1820 Linglestown Road, Harrisburg, PA 17110, on behalf of Dauphin County Parks and Recreation, 100 Fort Hunter Road, Harrisburg, PA 17110, submitted a Final Report concerning remediation of site soils and groundwater contaminated with petroleum hydrocarbons. The Final Report demonstrated attainment of a combination of Residential Statewide Health and Site-Specific standards, and was approved by the Department on January 6, 2011.

Southwest Region: Environmental Cleanup Program Manager, 400 Waterfront Drive, Pittsburgh, PA 15222-4745

Former Scarpino / Patterson Ave Site, City of Duquesne, **Allegheny County**. KU Resources, Inc., 22

South Linden Street, Duquesne PA 15110 on behalf of the Redevelopment Authority of Allegheny County, 425 Sixth Street, Suite 800, Pittsburgh, PA 15217 and West to West Coalition, 22 South Linden Street, Duquesne, PA 15110 has submitted a Remedial Investigation Report concerning the remediation of site soil and groundwater contaminated with gasoline constituents. The RIR was approved on January 3, 2011.

RESIDUAL WASTE GENERAL PERMITS

Permit(s) Reissued Under the Solid Waste Management Act (35 P. S. §§ 6018.101—6018.1003); the Municipal Waste Planning, Recycling and Waste Reduction Act (53 P. S. §§ 4000.101—4000.1904); and Residual Waste Regulations for a General Permit to Operate Residual Waste Processing Facilities and the Beneficial Use of Residual Waste other than Coal Ash.

Central Office: Division of Municipal and Residual Waste, Rachel Carson State Office Building, 14th Floor, 400 Market Street, Harrisburg, PA 17105-8472.

General Permit No. WMGR081D007. AERC.com, Inc., 2591 Mitchell, Ave., Allentown, PA 18103-6609.

General Permit Numbered WMGR081D007 was originally issued to AERC.com, Inc., for the processing (i.e., sizing, shaping, separating, and volume reduction only) of e-waste (i.e., damaged, obsolete, and/or reusable electronic devices) prior to reuse or recycling. The processing operation was conducted at 1081 Union Boulevard, Allentown, PA 18103.

Based on a notification of a change of location, the processing operation is now performed at 2330 26th Street, Southwest, Allentown, PA 18103. Notice is hereby given of the re-issuance of the General Permit Numbered WMGR081D007 granting AERC.com, Inc. the processing (i.e., sizing, shaping, separating, and volume reduction only) of e-waste (i.e., damaged, obsolete, and/or reusable electronic devices) generated at the new location facility as specified in the general permit. Central Office approved the re-issuance of this general permit on January 7, 2011.

Persons interested in reviewing the general permit may contact C. D. Vu, General Permits and Beneficial Use Section, Division of Municipal and Residual Waste, Bureau of Land Recycling and Waste Management, P. O. Box 8472, Harrisburg, PA 17105-8472, (717) 787-7381. TDD users may contact the Department through the Pennsylvania Relay service, (800) 654-5984.

AIR QUALITY

General Plan Approval and Operating Permit Usage Authorized under the Air Pollution Control Act (35 P. S. §§ 4001—4015) and 25 Pa. Code Chapter 127 to construct, modify, reactivate or operate air contamination sources and associated air cleaning devices.

Southcentral Region: Air Quality Program, 909 Elmerton Avenue, Harrisburg, PA 17110

Contact: Thomas J. Hanlon, Chief, East Permitting Section—Telephone: 717-705-4862 or Daniel Husted, Chief, West Permitting Section—Telephone: 717-949-7935

GP3-06-05093: Haines and Kibblehouse, Inc. (2052 Lucon Rd., PO Box 196, Skippack, Pennsylvania 19474) on December 23, 2010, to install and operate a portable

stone crushing plant at their Berks County Industrial Authority jobsite Bethel Township, **Berks County**.

GP9-06-05093: Haines and Kibblehouse, Inc. (2052 Lucon Road., PO Box 196, Skippack, Pennsylvania 19474) on December 23, 2010, to install and operate a diesel-fired IC engine at the Berks County Industrial Authority jobsite in Bethel Township, **Berks County**.

Northwest Region: Air Quality Program, 230 Chestnut Street, Meadville, PA 16335-3481

Contact: Mark Gorog, New Source Review Chief—Telephone: 814-332-6940

GP5-27-022A: Pennsylvania General Energy Co., LLC—WT-5107 Station (FR 127, Marienville, PA 16239) on December 29, 2010, to operate a natural gas fired compressor engine (BAQ-GPA/GP-5) in Jenks Township, **Forest County**.

GP5-27-031A: Pennsylvania General Energy Co., LLC—Guitonville Compressor Station (FR 127, Marienville, PA 16239) on December 29, 2010, to operate a natural gas fired compressor engine (BAQ-GPA/GP-5) in Jenks Township, **Forest County**.

GP5-42-230B: SWEPI LP—Swamp Angel Compressor Station (Route 59 & Route 321, Klondike, PA 16738) on December 31, 2010, to operate a natural gas fired compressor engine (BAQ-GPA/GP-5) in Hamilton Township, **McKean County**.

Plan Approvals Issued under the Air Pollution Control Act and regulations in 25 Pa. Code Chapter 127, Subchapter B relating to construction, modification and reactivation of air contamination sources and associated air cleaning devices.

Southcentral Region: Air Quality Program, 909 Elmerton Avenue, Harrisburg, PA 17110

Contact: Thomas J. Hanlon, Chief, East Permitting Section—Telephone: 717-705-4862 or Daniel Husted, Chief, West Permitting Section—Telephone: 717-949-7935

06-05100F: Ontelaunee Power Operating Co., LLC (5115 Pottsville Pike, Reading, Pennsylvania 19605-9729) on January 3, 2011, for their electric power generating facility located in Ontelaunee Township, **Berks County**. The plan approval establishes limits for periods of tuning for the two existing combined cycle combustion turbines, controlled by an SCR.

Plan Approval Revisions Issued including Extensions, Minor Modifications and Transfers of Ownership under the Air Pollution Control Act and 25 Pa. Code §§ 127.13, 127.13a and 127.32.

Southcentral Region: Air Quality Program, 909 Elmerton Avenue, Harrisburg, PA 17110

Contact: Thomas J. Hanlon, Chief, East Permitting Section—Telephone: 717-705-4862 or Daniel Husted, Chief, West Permitting Section—Telephone: 717-949-7935

07-03055A: Advanced Metals Processing—PA LLC (1001 Loop Road, Hollidaysburg, Pennsylvania 16648) on September 7, 2010, for a nonferrous metal delacquering oven and remelting oven at the facility in Hollidaysburg Borough, **Blair County**. The Plan Approval was extended.

Northwest Region: Air Quality Program, 230 Chestnut Street, Meadville, PA 16335-3481

Contact: Mark Gorog, New Source Review Chief—Telephone: 814-332-6940

24-161B: Greentree Landfill Gas Co., LLC (Tower Road, Brockway, PA 15824) on December 31, 2010, to construct two (2) natural gas compressor engines to replace the existing two (2) compressor engines for boosting natural gas production into the custody transfer point in Horton Township, **Elk County**. This is a State Only facility.

42-011B: International Waxes, Inc. (45 Route 446, Smethport, PA 16749) on December 31, 2010, to construct a 99.8 mmbtu package boiler that will primarily use fuel oil and natural gas as the pilot at their Keating Township, **McKean County** facility. This is a Title V facility, and the boiler will have Low NOx Burners and Flue Gas Recirculation

42-178C Glenn O. Hawbaker, Inc. (711 East College Avenue, Bellefonte, PA 16823) on December 31, 2010, to modify a plan approval to add a R.A.P. mixing drum after the rotary dryer, RAP crusher, use waste asphalt shingles in the hot mix asphalt and permit three portable plants to crush and screen materials as needed at Glenn O. Hawbaker, Inc. Plant No. 7-Turtlepoint Asphalt in Annin Township, **McKean County**.

62-017P: United Refining Co. (15 Bradley Street, Warren, PA 16365) on December 31, 2010, to modify Boiler No. 4 to install flue gas recirculation in City of Warren, **Warren County**. This is a Title V facility.

Title V Operating Permits Issued under the Air Pollution Control Act and 25 Pa. Code Chapter 127, Subchapter G.

Northwest Region: Air Quality Program, 230 Chestnut Street, Meadville, PA 16335-3481

Contact: Matthew Williams, Facilities Permitting Chief—Telephone: 814-332-6940

10-00037: Sonneborn, Inc. (100 Sonneborn Lane, Petrolia, PA 16050) on January 4, 2011, to re-issue the Title V Operating Permit for this petroleum processing facility in the Borough of Petrolia, **Butler County**. The Title V Operating Permit replaces the permit previously issued to the facility.

Operating Permits for Non-Title V Facilities Issued under the Air Pollution Control Act and 25 Pa. Code Chapter 127, Subchapter F.

Southcentral Region: Air Quality Program, 909 Elmerton Avenue, Harrisburg, PA 17110

Contact: Thomas J. Hanlon, Chief, East Permitting Section—Telephone: 717-705-4862 or Daniel Husted, Chief, West Permitting Section—Telephone: 717-949-7935

38-03002: Plains LPG Services, LP (PO Box 486, Schaefferstown, Pennsylvania 17088-0486) on January 3, 2011, for their propane terminal in Heidelberg Township, **Lebanon County**. This is a renewal of the State Only Operating permit.

36-03070: Mark Line Industries of PA (502 Alexander Drive, Ephrata, Pennsylvania 17522-9652) on December 28, 2010, for their mobile home manufacturing facility in Ephrata Township, **Lancaster County**. This is a renewal of the State Only Operating permit.

36-05101: Highway Materials, Inc. (1750 Walton Road, Blue Bell, Pennsylvania 19422-2303) on December 22, 2010, for the Lititz Asphalt Plant, in Warwick Township, **Lancaster County**. This is a renewal of the State Only Operating permit.

Southwest Region: Air Quality Program, 400 Waterfront Drive, Pittsburgh, PA 15222-4745

Contact: Barbara Hatch, Facilities Permitting Chief—Telephone: 412-442-4174

04-00519: Columbia Gas Transmission LLC—Blackhawk Compressor Station (1700 MacCorkle Avenue SE, Charleston, WV 25314) on January 05, 2011, for renewal of an Air Quality State Only Operating permit for the Blackhawk Compressor Station in Chippewa Township, **Beaver County**.

03-00197: Nature's Blend Wood Product, Inc.—Ford City Plant (P. O. Box 392, Ford City, PA 16226) on January 3, 2011, to issue a Synthetic Minor Operating Permit for replacement of a Title V Operating Permit for the manufacturing of wood furniture components in Ford City Borough, **Armstrong County**. The operation of the facility's air contamination source consisting of miscellaneous natural gas usages, surface coating operations, and wood working operation. The facility is limited 49 tpy VOC and 4.14 tpy HAPs. The permit includes operation requirements, monitoring requirements, and recordkeeping requirements for the facility.

63-00628: Specialty Printing Inc. (PO Box 104, Charleroi, PA 15022-0104) on January 05, 2011, to renew an Air Quality State Only Operating permit to cover the commercial lithographic printing facility at the Charleroi Plant in Charleroi Borough, **Washington County**.

65-00871: OPCO, Inc. (PO Box 101, Latrobe, PA 15650) on January 06, 2011, to renew an Air Quality State Only Operating Permit to cover the expandable polystyrene operation in the City Latrobe, **Westmoreland County**.

04-00721: Beaver Valley Asphalt, Inc. (100 Bet-Tech Drive, Aliquippa, PA 15001) on January 07, 2011, to renew an Air Quality State Only Operating Permit for their Asphalt Plant off of Woodlawn Road in Aliquippa Township, **Beaver County**.

Northwest Region: Air Quality Program, 230 Chestnut Street, Meadville, PA 16335-3481

Contact: Matthew Williams, Facilities Permitting Chief—Telephone: 814-332-6940

10-00119: Allegheny Mineral Corp.—Slippery Rock Plant (P. O. Box 1022, Kittanning, PA 16201) on January 4, 2011, to re-issue a Natural Minor Permit to operate a limestone processing facility in Slippery Rock Township, **Butler County**.

42-00216: Catalyst Energy, Inc.—Kane Plant (Route 6, Kane, PA 16735) on January 5, 2011, for an initial natural minor permit for a natural gas compression, refrigeration and dehydration station in Wetmore Township, **McKean County**. The facility's major emission sources included Ajax (2802LE) 296 BHP compressor with refrigeration dehydrator and equipment leaks. This facility is natural minor because the emissions are less than the Title V threshold.

Operating Permit Revisions Issued including Administrative Amendments, Minor Modifications or Transfers of Ownership under the Air Pollution Control Act and 25 Pa. Code §§ 127.412, 127.450, 127.462 and 127.464.

Southwest Region: Air Quality Program, 400 Waterfront Drive, Pittsburgh, PA 15222-4745

Contact: Barbara Hatch, Facilities Permitting Chief—Telephone: 412-442-4174

11-00515: J-Lok Co.—Cresson Plant (626 Gallitzin Road, Cresson, PA 16630) on January 7, 2011, to Administratively Amend the Natural Minor Operating Permit to incorporate the change of Responsible Official in Cresson Township, **Cambria County**. All sources, control devices, and conditions remain the same as in the previous issued operating permit.

ACTIONS ON COAL AND NONCOAL MINING ACTIVITY APPLICATIONS

Actions on applications under the Surface Mining Conservation and Reclamation Act (52 P. S. §§ 1396.1—1396.19a); the Noncoal Surface Mining Conservation and Reclamation Act (52 P. S. §§ 3301—3326); The Clean Streams Law; the Coal Refuse Disposal Control Act (52 P. S. §§ 30.51—30.66); and The Bituminous Mine Subsidence and Land Conservation Act (52 P. S. §§ 1406.1—1406.20a). The final action on each application also constitutes action on the NPDES permit application and, if noted, the request for a Section 401 Water Quality Certification. Mining activity permits issued in response to applications will also address the application permitting requirements of the following statutes: the Air Quality Pollution Act (35 P. S. §§ 4001—4014); the Dam Safety and Encroachments Act (32 P. S. §§ 693.1—693.27); and the Solid Waste Management Act (35 P. S. §§ 6018.101—6018.1002).

Coal Permits Actions

California District Office: 25 Technology Drive, Coal Center, PA 15423, 724-769-1100

30841316 and NPDES No. PA0213535, Consol PA Coal Company, LLC, (1525 Pleasant Grove Road, P. O. Box J, Claysville, PA 15323), to revise the permit for the Bailey Mine and Prep Plant in Richhill and Aleppo Townships, **Greene County** to add surface activity site acreage for a right-of-way to install an overhead power line and buried water pipeline from the existing 9I bleeder site to the existing 15I bleeder site. Surface Acres Proposed 17.5. No additional discharges. Application received: May 26, 2010. Permit issued: January 6, 2011.

Cambria District Mining Office: 286 Industrial Park Road, Ebensburg, PA 15931, 814-472-1900

07000101 and NPDES No. PA0248843. Cooney Brothers Coal Company, P. O. Box 246, Cresson, PA 16630, permit renewal for reclamation only of a bituminous surface mine in Logan Township, **Blair County**, affecting 31.0 acres. Receiving stream(s): Kittanning Run classified for the following use(s): cold water fishery. The first downstream potable water supply intake from the point of discharge is Altoona City Authority - Kittanning Point Reservoir. Application received: November 9, 2010. Permit issued: January 3, 2011.

56930110. NPDES No. PA0212610, Future Industries, Inc., P. O. Box 157, Meyersdale, PA 15552, revision of an existing bituminous surface mine to obtain a variance to the approximate original contour for the reclamation area to a portion of the mine site in Black Township, **Somerset County**, affecting 129.0 acres. Receiving stream(s): unnamed tributaries to Rhodes Creek and Rhodes Creek, an unnamed tributary to the Casselman River and unnamed tributary to Isers Run (topographic drainage only) classified for the following use(s): warm water fisheries and Isers Run is exceptional value. There are no potable water supply intakes within 10

miles downstream. Application received: October 22, 2010. Permit issued: January 3, 2011.

11900101 and NPDES No. PA0598721. Cooney Brothers Coal Company, P. O. Box 246, Cresson, PA 16630, permit renewal for reclamation only of a bituminous surface and auger mine in Adams and Summerhill Townships, **Cambria County**, affecting 180 acres. Receiving stream(s): unnamed tributary to South Fork of the Little Conemaugh classified for the following use(s): cold water fishery. The first downstream potable water supply intake from the point of discharge is Highland Sewer and Water Authority - Beaverdam. Application received: August 31, 2010. Permit issued: January 6, 2011.

Greensburg District Mining Office: Armbrust Professional Center; 8205 Route 819, Greensburg, PA 15601, 724-925-5500

63050101 and NPDES Permit No. PA0250694. Muligan Mining, Inc. (5945 Pudding Stone Lane, Bethel Park, PA 15102). Permit renewal issued for reclamation only of a bituminous surface mining site located in Smith Township, **Washington County**, affecting 55.9 acres. Receiving streams: unnamed tributary to Little Raccoon Run to Raccoon Creek to Ohio River. Renewal application received: November 15, 2010. Reclamation-only renewal issued: January 5, 2011.

Moshannon District Mining Office: 186 Enterprise Drive, Philipsburg, PA 16866, 814-342-8200

17000103 and NPDES No. PA0242896. AMFIRE Mining Co., LLC (One Energy Place, Latrobe, PA 15650). Permit renewal for reclamation only of an existing bituminous surface mine located in Jordan Township, **Clearfield County** affecting 78.2 acres. Receiving streams: Potts Run and an unnamed tributary to Potts Run classified for Cold Water Fisheries. There are no potable water supply intakes within 10 miles downstream. Application received: October 14, 2010. Permit issued: November 12, 2010.

17080107 and NPDES No. PA0256811. Junior Coal Contracting, Inc. (2330 Six Mile Road, Philipsburg, PA 16866). Commencement, operation and restoration of a bituminous surface-auger mine located in Decatur Township, **Clearfield County** affecting 298.7 acres. Receiving stream: Moshannon Creek classified for Cold Water Fishery. There are no potable water supply intakes within 10 miles downstream. Application received: June 19, 2008. Permit issued: September 10, 2010.

Noncoal Permits Actions

Moshannon District Mining Office: 186 Enterprise Drive, Philipsburg, PA 16866, 814-342-8200

08082803. H. L. Robinson Sand & Gravel, Inc. (535 Ithaca Road, P. O. Box 121, Candor, NY 13743) transfer of an existing small noncoal bluestone and shale operation from John P. Palmer DBA A & P Stone in Wysox Township, **Bradford County** affecting 5.0 acres. Receiving stream(s): Johnson Creek and Wysox Creek. Application received: October 15, 2010. Permit issued: December 9, 2010.

08102803. M R Dirt, Inc. (RR 2 Box 147, Towanda, PA 18848), commencement, operation and restoration of a small noncoal (shale) operation in Wyalusing Township, **Bradford County** affecting 5.0 acres. Receiving stream(s): Unnamed Tributary to Billings Creek to Wyalusing Creek. Application received: March 8, 2010. Permit issued: December 6, 2010.

08102810. Wilkinson Contracting (P. O. Box 356, Athens, PA 18810), commencement, operation and resto-

ration of a small noncoal (stone and sand) operation in Wilmot Township, **Bradford County** affecting 7.0 acres. Receiving stream(s): Panther Lick Creek and Sugar Run Creek. Application received: July 21, 2010. Permit issued: December 9, 2010.

08102811. Glenn O. Hawbaker, Inc. (1952 Waddle Road, State College, PA 16804), commencement, operation, and restoration of an existing small noncoal bluestone operation in Terry Township, **Bradford County** affecting 5.0 acres. This supersedes Ralph Newton 08030806 which upgrades from 2,000 tons per year to 10,000 tons per year. Receiving stream(s): Unnamed Tributary to Susquehanna River. Application received: October 25, 2010. Permit issued: December 14, 2010.

ACTIONS ON BLASTING ACTIVITY APPLICATIONS

Actions on applications under the Explosives Acts of 1937 and 1957 and 25 Pa. Code § 211.124. Blasting activity performed as part of a coal or noncoal mining activity will be regulated by the mining permit for that coal or noncoal mining activity.

Blasting Permits Actions

Greensburg District Mining Office: Armbrust Professional Center; 8205 Route 819, Greensburg, PA 15601, 724-925-5500

63104009. John Kosky Contracting, Inc. (P. O. Box 136, Cuddy, PA 15031). Blasting activity permit for the construction of seismic pad Kosky EXGVP-1 ESX-10-125-0083, located in Deemston Borough, **Washington County**. The duration of blasting is expected to last five years. Blasting permit issued: December 28, 2011.

Knox District Mining Office: P. O. Box 669, 310 Best Avenue, Knox, PA 16232-0669, 814-797-1191

25104003. Appalachian Geophysical Services, LLC (2659 State Route 60, P. O. Box 426, Killbuck, OH 44637) Blasting activity permit for seismic exploration in Franklin & Elk Creek Townships, **Erie County**. This blasting activity permit will expire on November 15, 2011. Permit Issued: January 6, 2011.

25104004 Appalachian Geophysical Services, LLC (2659 State Route 60, P. O. Box 426, Killbuck, OH 44637) Blasting activity permit for seismic exploration in Franklin Township, **Erie County**. This blasting activity permit will expire on November 15, 2011. Permit Issued: January 6, 2011.

25104005 Appalachian Geophysical Services, LLC (2659 State Route 60, P. O. Box 426, Killbuck, OH 44637) Blasting activity permit for seismic exploration in Franklin, McKean & Washington Townships, **Erie County**. This blasting activity permit will expire on November 15, 2011. Permit Issued: January 6, 2011.

25104006. Appalachian Geophysical Services, LLC (2659 State Route 60, P. O. Box 426, Killbuck, OH 44637) Blasting activity permit for seismic exploration in Washington Township, **Erie County**. This blasting activity permit will expire on November 15, 2011. Permit Issued: January 6, 2011.

Moshannon District Mining Office: 186 Enterprise Drive, Philipsburg, PA 16866, 814-342-8200

08104031. Mike Kipar (6005 State Route 267, Meshoppen, PA 15630). Blasting for a well pad located in

Herrick Township, **Bradford County**. Permit issued: January 4, 2011. Permit expires: January 1, 2012.

08104032. Mike Kipar (6005 State Route 267, Meshoppen, PA 15630). Blasting for a well pad - level gas pad and build road - located in Herrick Township, **Bradford County**. Permit issued: January 4, 2011. Permit expires: January 1, 2012.

Pottsville District Mining Office: 5 West Laurel Boulevard, Pottsville, PA 17901, 570-621-3118

06104113. J Roy's, Inc., (P. O. Box 125, Bowmansville, PA 17507), construction blasting for Gerald Wert subdivision in Brecknock Township, **Berks County** with an expiration date of December 30, 2011. Permit issued: January 3, 2011.

36114101. Keystone Blasting Service, (15 Hopeland Road, Lititz, PA 17543), construction blasting for Fairmont Home in West Earl Township, **Lancaster County** with an expiration date of March 30, 2011. Permit issued: January 3, 2011.

09104118. American Rock Mechanics, Inc., (7531 Chestnut Street, Zionsville, PA 18092), construction blasting for SR 202 Section 711 in Washington Township, **Bucks County** with an expiration date of December 7, 2011. Permit issued: January 4, 2011

39104109. American Rock Mechanics, Inc., (7531 Chestnut Street, Zionsville, PA 18092), construction blasting for Lehigh Hills in Upper Macungie Township, **Lehigh County** with an expiration date of December 30, 2011. Permit issued: January 4, 2011.

64104008. Dawson Geophysical, (30031 Research Road, New Hudson, MI 18165) and Sayre Enterprises, (6718 Pucker Street, Conesus, NY 14435), construction blasting for the Hess Hi-Res 2D in Starrucca Borough, **Wayne County** with an expiration date of August 14, 2011. Permit issued: January 4, 2011.

67114101. Abel Construction Co., Inc., (P. O. Box 476, Mountville, PA 17554), construction blasting for East Prospect Borough Water Main in East Prospect Borough and Lower Windsor Township, **York County** with an expiration date of December 8, 2011. Permit issued: January 5, 2011.

46114101. Keystone Blasting Service, (15 Hopeland Road, Lititz, PA 17543), construction blasting for Montgomery Church in Worcester Township, **Montgomery County** with an expiration date of April 30, 2011. Permit issued: January 6, 2011.

FEDERAL WATER POLLUTION CONTROL ACT SECTION 401

The Department has taken the following actions on previously received permit applications, requests for Environmental Assessment approval and requests for Water Quality Certification under section 401 of the Federal Water Pollution Control Act (FWPCA) (33 U.S.C.A. § 1341).

Except as otherwise noted, the Department has granted 401 Water Quality Certification certifying that the construction and operation described will comply with sections 301—303, 306 and 307 of the FWPCA (33 U.S.C.A. §§ 1311—1313, 1316 and 1317) and that the construction will not violate applicable Federal and State water quality standards.

Persons aggrieved by an action may appeal that action to the Environmental Hearing Board (Board) under section 4 of the Environmental Hearing Board Act and 2

Pa.C.S. §§ 501—508 and 701—704. The appeal should be sent to the Environmental Hearing Board, Second Floor, Rachel Carson State Office Building, 400 Market Street, PO Box 8457, Harrisburg, PA 17105-8457, (717) 787-3483. TDD users may contact the Board through the Pennsylvania Relay Service, (800) 654-5984. Appeals must be filed with the Board within 30 days of publication of this notice in the *Pennsylvania Bulletin* unless the appropriate statute provides a different time period. Copies of the appeal form and the Board's rules of practice and procedure may be obtained from the Board. The appeal form and the Board's rules of practice and procedure are also available in Braille or on audiotape from the Secretary to the Board at (717) 787-3483. This paragraph does not, in and of itself, create a right of appeal beyond that permitted by applicable statutes and decisional law.

For individuals who wish to challenge an action, the appeal must reach the Board within 30 days. A lawyer is not needed to file an appeal with the Board.

Important legal rights are at stake, however, so individuals should show this notice to a lawyer at once. Persons who cannot afford a lawyer may qualify for free pro bono representation. Call the Secretary to the Board at (717) 787-3483 for more information.

Actions on applications for the following activities filed under the Dam Safety and Encroachments Act (32 P. S. §§ 693.1—693.27), section 302 of the Flood Plain Management Act (32 P. S. § 679.302) and The Clean Streams Law and Notice of Final Action for Certification under section 401 of the FWPCA.

Permits, Environmental Assessments and 401 Water Quality Certifications Issued:

WATER OBSTRUCTIONS AND ENCROACHMENTS

Southcentral Region: Water Management Program Manager, 909 Elmerton Avenue, Harrisburg, PA 17110. Telephone: 717-705-4707.

E22-566: Lower Paxton Township Authority, 425 Prince Street, Suite 139, Harrisburg, PA 17109, Lower Paxton Township, **Dauphin County**, ACOE Baltimore District

To remove an existing sanitary sewer utility line and to construct and maintain 1,410 linear feet of 8.0-inch PVC sanitary sewer line, and three new precast concrete manholes temporarily impacting 0.970 acres and permanently impacting 0.0009 acres of PEM wetlands (Harrisburg East, PA Quadrangle N: 15.54 inches, W: 6.89 inches; Latitude: 40° 20' 08", Longitude: 76° 47' 58"), to line and maintain an existing 8.0-inch PVC sanitary sewer line and to construct and maintain a temporary stream crossing in and across an unnamed tributary to Goose Valley Run (WWF), (Harrisburg East, PA Quadrangle N: 15.39 inches, W: 6.85 inches; Latitude: 40° 20' 05", Longitude: 76° 47' 57"), to install and maintain an 8.0-inch sanitary sewer line, a temporary stream crossing, and 50.0-feet of stream restoration utilizing stacked boulders in, across and along an unnamed tributary to Goose Valley Run (WWF) (Harrisburg East, PA Quadrangle N: 15.18 inches, W: 6.66 inches; Latitude: 40° 20' 01", Longitude: 76° 47' 52"), and to install and maintain an 8.0-inch sanitary sewer line, a temporary stream crossing, and 50.0-feet of stream restoration utilizing stacked boulders in, across and along an unnamed tributary to Goose Valley Run (WWF) (Harrisburg East, PA Quadrangle N: 15.18 inches, W: 6.66 inches; Latitude: 40° 20' 01", Longitude: 76° 47' 49"), all for the purpose of upgrading

and improving an existing sanitary sewer line located off of North Mountain Road in Lower Paxton township, Dauphin County. Wetland impacts are considered deminimus and wetland mitigation is not required.

Northcentral Region: Watershed Management Program Manager, 208 West Third Street, Williamsport, PA 17701, 570-327-3636

E59-506. Bradford-Tioga Leased Housing Corporation, 4 Riverside Plaza, Blossburg, PA 16912-1137. Small Projects Water Obstruction and Encroachment Joint Permit, in Liberty Borough, **Tioga County**, ACOE Susquehanna River Basin District (Liberty, PA Quadrangle N: 41° 33' 31"; W: -76° 6' 17").

To construct and maintain a parking lot and storm water detention facility having the following floodway encroachments; parking lot impacting 2400 square feet and stormwater detention facility impacting 2000 square feet within the floodway of Blockhouse Creek located along Willow Street in Liberty Borough, Tioga County. The activity will result in a net removal of 97 cubic yards of earth from the floodway of Blockhouse Creek. This project does not propose to impact any wetlands. This permit was issued under Section 105.13(e) "Small Projects."

E60-208. Pennsylvania Department of Transportation, Engineering District 3-0, PO Box 218, Montoursville, PA 17754-0218. S.R. 1004 Section 021 Roadway Safety Improvements, White Deer and Kelly Townships, Union County, ACOE Baltimore District (Allenwood, PA Quadrangle N: 41° 00' 59"; W: 76° 55' 55").

PA DOT Engineering District 3-0 proposes to perform safety improvements on SR 1004 to include roadway widening and realignment of existing horizontal and vertical curves. The safety improvements will result in a total stream impact of 500 ft. to three different Un-named Tributaries to Little Buffalo Creek, 0.013 Acres of Permanent Wetland Impact. The wetland impacts will be debited from the Vargo Wetland Bank. The project impacts include 190 Ft. of stream re-location and enclosure of an Un-named Tributary to Little Buffalo Creek (Stream 1), 228 Ft. of stream re-location of an Un-named Tributary to Little Buffalo Creek (Stream 2), 60 Ft. of stream re-location and 22 Ft. of additional piping of an Un-named Tributary to Little Buffalo Creek (Stream 5), 0.04 Acres of Permanent Wetland impact (Wetland 1), 0.09 Acres of Permanent impact (Wetland 2). The Un-named Tributaries to Little Buffalo Creek are classified as a Cold Water Fishery by Title 25, Chapter 93 Water Quality Standards. The proposed project will require Stream and Wetland Mitigation. This permit also includes 401 Water Quality Certification.

Southwest Region: Watershed Management Program Manager, 400 Waterfront Drive, Pittsburgh, PA 15222-4745.

E63-321-A1. Peters Township Sanitary Authority, 111 Bell Drive, McMurray, PA 15317. To amend permit E63-231 to construct and maintain improvements to the existing Brush Run Water Pollution Control Plant. To make improvements and grading in the floodplain of Brush Run in Peters Township, **Washington County**, Pittsburgh ACOE District. (Bridgeville, PA Quadrangle: N: 7.6 inches; W: 14.9 inches; Latitude: 40°17' 31"; Longitude: 80°06' 25".) To amend E63-321 to construct and maintain improvements and associated grading in the floodplain of Brush Run (WWF) in the existing Brush Run Water Pollution Control Plant located along Valley

Brook Road north of SR 19 in Peters Township. Note: This Amendment was originally published as an Application under E63-629.

EROSION AND SEDIMENT CONTROL

The following Erosion and Sediment Control permits have been issued.

Persons aggrieved by an action may appeal that action to the Environmental Hearing Board (Board) under section 4 of the Environmental Hearing Board Act and 2 Pa.C.S. §§ 501—508 and 701—704. The appeal should be sent to the Environmental Hearing Board, Second Floor, Rachel Carson State Office Building, 400 Market Street, PO Box 8457, Harrisburg, PA 17105-8457, (717) 787-3483. TDD users may contact the Board through the Pennsylvania Relay Service, (800) 654-5984. Appeals must be filed with the Board within 30 days of publication of this notice in the *Pennsylvania Bulletin* unless the appropriate statute provides a different time period. Copies of the appeal form and the Board's rules of practice and procedure may be obtained from the Board. The appeal form and the Board's rules of practice and procedure are also available in Braille or on audiotape from the Secretary to the Board at (717) 787-3483. This paragraph does not, in and of itself, create a right of appeal beyond that permitted by applicable statutes and decisional law.

For individuals who wish to challenge an action, the appeal must reach the Board within 30 days. A lawyer is not needed to file an appeal with the Board.

Important legal rights are at stake, however, so individuals should show this notice to a lawyer at once. Persons who cannot afford a lawyer may qualify for free pro bono representation. Call the Secretary to the Board at (717) 787-3483 for more information.

Northcentral Region: Oil & Gas Management Program Manager, 208 West Third Street, Williamsport, PA 17701

ESCGP-1 # ESX10-117-0246

Applicant Name Novus Operating, LLC
Contact Person Jim Wood
Address 2963 Ruger Drive
City, State, Zip Royse City, TX 75189
County Tioga
Township(s) Brookfield Twp.
Receiving Stream(s) and Classification(s) UNTs to Purple Brook and South Brook Troups Cr, Purple Brook/South Brook Troups Creek

ESCGP-1 # ESX10-117-0257

Applicant Name East Resources Management, LLC
Contact Person Sylvie Tran
Address 190 Thorn Hill Road
City, State, Zip Warrendale, PA 15086
County Tioga

Township(s) Charleston Twp.
Receiving Stream(s) and Classification(s) Hills Creek/
Susquehanna River Basin in PA, Crooked Creek

ESCGP-1 # ESX10-081-0109

Applicant Name East Resources Management, LLC
Contact Person Sylvie Tran
Address 190 Thorn Hill Road
City, State, Zip Warrendale, PA 15086
County Lycoming

Township(s) McIntyre Twp.
Receiving Stream(s) and Classification(s) UNT to Red Run / W. Br. Susquehanna River Basin in PA, Red Run

ESCGP-1 # ESX10-117-0256

Applicant Name East Resources Management, LLC
Contact Person Richard Lewis

Address 190 Thorn Hill Road
City, State, Zip Warrendale, PA 15086
County Tioga
Township(s) Middlebury Twp.
Receiving Stream(s) and Classification(s) Losey Creek,
Tioga River in Basin, Crooked Creek—Tioga River

ESCGP-1 # ESX10-117-0258
Applicant Name East Resources Management, LLC
Contact Person Sylvie Tran
Address 190 Thorn Hill Road
City, State, Zip Warrendale, PA 15086
County Tioga
Township(s) Richmond
Receiving Stream(s) and Classification(s) Ellen Run,
Tioga River Basin, Tioga River

ESCGP-1 # ESX10-117-0255
Applicant Name East Resources Management, LLC
Contact Person Jefferson Long
Address 190 Thorn Hill Road
City, State, Zip Warrendale, PA 15086
County Tioga
Township(s) Deerfield Twp.
Receiving Stream(s) and Classification(s) Losey Cr., Susq.
R. Basin in PA—Tioga R., Windfall Br., Crooked Cr.
(Losey Cr.) and Cowanasque River

ESCGP-1 # ESX10-015-0364
Applicant Name Talisman Energy USA, Inc.
Contact Person Tracy Gregory
Address 337 Daniel Zenker Drive
City, State, Zip Horseheads, NY 14845
County Bradford
Township(s) Columbia Twp.
Receiving Stream(s) and Classification(s) Trib to Wolfe
Hollow Cr

ESCGP-1 # ESX10-015-0267
Applicant Name Talisman Energy USA, Inc.
Contact Person Tracy Gregory
Address 337 Daniel Zenker Drive
City, State, Zip Horseheads, NY 14845
County Bradford
Township(s) Columbia and Wells Twps.
Receiving Stream(s) and Classification(s) Mill Creek,
Tioga River

ESCGP-1 # ESX10-015-0371
Applicant Name Talisman Energy USA, Inc.
Contact Person Tracy Gregory
Address 337 Daniel Zenker Drive
City, State, Zip Horseheads, NY 14845
County Bradford
Township(s) Granville Twp.
Receiving Stream(s) and Classification(s) UNTs to Wal-
lace Brook and N. Branch Towanda Cr; Wallace Brook,
N. Branch Towanda Cr.

ESCGP-1 # ESX10-015-0373
Applicant Name Talisman Energy USA, Inc.
Contact Person Tracy Gregory
Address 337 Daniel Zenker Drive
City, State, Zip Horseheads, NY 14845
County Bradford
Township(s) Windham Twp.
Receiving Stream(s) and Classification(s) UNT to Wysox
Creek, Wysox Creek

ESCGP-1 # ESX10-015-0372
Applicant Name Talisman Energy USA, Inc.
Contact Person Tracy Gregory
Address 337 Daniel Zenker Drive
City, State, Zip Horseheads, NY 14845

County Bradford
Township(s) Orwell Twp.
Receiving Stream(s) and Classification(s) UNT to Beaver
Creek, Beaver Creek

ESCGP-1 # ESX10-117-0254
Applicant Name Talisman Energy USA, Inc.
Contact Person Tracy Gregory
Address 337 Daniel Zenker Drive
City, State, Zip Horseheads, NY 14845
County Tioga
Township(s) Bloss Twp.
Receiving Stream(s) and Classification(s) UNT to Sawmill
Creek, Sawmill Creek

ESCGP-1 # ESX10-015-0361
Applicant Name Southwestern Energy Production Co.
Contact Person Dave Sweeley
Address 181 W. Tioga St, Ste 2
City, State, Zip Tunkhannock, PA 18657
County Bradford
Township(s) Stevens Twp.
Receiving Stream(s) and Classification(s) Rockwell Creek,
Wyalusing Creek

ESCGP-1 # ESX10-115-0072
Applicant Name Southwestern Energy Production Co.
Contact Person Dave Sweeley
Address 181 W. Tioga St, Ste 2
City, State, Zip Tunkhannock, PA 18657
County Susquehanna
Township(s) Lenox Twp.
Receiving Stream(s) and Classification(s) UNT to the E.
Br. of Tunkhannock Cr, Tunkhannock Cr.

ESCGP-1 # ESG10-117-0190
Applicant Name Ultra Resources, Inc.
Contact Person Erica Tokarz
Address 5 East Avenue, #108
City, State, Zip Wellsboro, PA 16901-1613
County Tioga
Township(s) Elk Twp.
Receiving Stream(s) and Classification(s) Thompson Hol-
low, Schoonver Hollow, O'Connor Branch, Elk Run

ESCGP-1 # ESX10-015-0343
Applicant Name EOG Resources Inc
Contact Person William Burket
Address 400 Southpoint Blvd, Plaza 1, Ste 300
City, State, Zip Canonsburg, PA 15317
County Bradford
Township(s) Ridgebury Twp.
Receiving Stream(s) and Classification(s) Bentley Creek,
W. Br. Susquehanna River

ESCGP-1 # ESX10-115-0073
Applicant Name Cabot Oil & Gas Corp.
Contact Person Jeffrey Keim
Address 5 Penn Center W, Ste 401
City, State, Zip Pittsburgh, PA 15276
County Susquehanna
Township(s) Auburn Twp.
Receiving Stream(s) and Classification(s) Dority Creek

ESCGP-1 # ESX10-113-0035
Applicant Name Chief Oil & Gas LLC
Contact Person Michael Hritz
Address 6051 Wallace Road Ext., Ste 210
City, State, Zip Wexford, PA 15090
County Bradford and Sullivan
Township(s) Asylum Twp. (Bradford); Cherry Twp.
(Sullivan)

Receiving Stream(s) and Classification(s) (2) UNTs to
South Br. Towanda Cr, UNT to Lick Creek, South Br.
Towanda Cr, Lick Creek

- ESCGP-1 # ESX10-035-0016
 Applicant Name Range Resources Appalachia, LLC
 Contact Person Carla Suszkowski
 Address 380 Southpointe Blvd
 City, State, Zip Canonsburg, PA 15317
 County Clinton
 Township(s) Gallagher Twp.
 Receiving Stream(s) and Classification(s) UNT to Craig Fork and UNT to East Br. Queens Run, Craig Fork, and East Br. Queens Run
- ESCGP-1 # ESX09-115-0024 (01)
 Applicant Name Williams Production Appalachia, LLC
 Contact Person David Freudenrich
 Address 1000 Town Center, Ste 130
 City, State, Zip Canonsburg, PA 15317
 County Susquehanna
 Township(s) Middletown Twp.
 Receiving Stream(s) and Classification(s) UNT to Middle Br. Wyalusing Cr
- ESCGP-1 # ESX09-115-0018(01)
 Applicant Name Williams Production Appalachia, LLC
 Contact Person David Freudenrich
 Address 1000 Town Center, Ste 130
 City, State, Zip Canonsburg, PA 15317
 County Susquehanna
 Township(s) Liberty Twp.
 Receiving Stream(s) and Classification(s) UNT to Susquehanna River
- ESCGP-1 # ESX10-115-0070
 Applicant Name Appalachia Midstream Services, LLC
 Contact Person Patrick Myers
 Address 100 1st Center
 City, State, Zip Horseheads, NY 14845
 County Susquehanna
 Township(s) Auburn Twp
 Receiving Stream(s) and Classification(s) Trib to Tuscarora Cr, Tribs to Little Meshoppen Cr, Nick Cr, Riley Cr
- ESCGP-1 # ESX10-115-0074
 Applicant Name Appalachia Midstream Services, LLC
 Contact Person Patrick Myers
 Address 100 1st Center
 City, State, Zip Horseheads, NY 14845
 County Susquehanna
 Township(s) Auburn Twp
 Receiving Stream(s) and Classification(s) UNT to Little Meshoppen Cr, Little Meshoppen Cr
- ESCGP-1 # ESX10-015-0363
 Applicant Name Chesapeake Appalachia, LLC
 Contact Person Eric Haskins
 Address 101 North Main Street
 City, State, Zip Athens, PA 18810
 County Bradford
 Township(s) Albany Twp.
 Receiving Stream(s) and Classification(s) UNT to French Creek
- ESCGP-1 # ESX10-015-0365
 Applicant Name Chesapeake Appalachia, LLC
 Contact Person Eric Haskins
 Address 101 North Main Street
 City, State, Zip Athens, PA 18810
 County Bradford
 Township(s) Wilmot Twp.
 Receiving Stream(s) and Classification(s) UNT to Miller Brook, N. Branch Mehoopany Creek
- ESCGP-1 # ESX10-015-0360
 Applicant Name Chesapeake Appalachia, LLC
 Contact Person Eric Haskins
 Address 101 North Main Street
 City, State, Zip Athens, PA 18810
 County Bradford
 Township(s) Wilmot Twp.
 Receiving Stream(s) and Classification(s) UNT to N. Br. Mehoopany Creek, N. Branch Mehoopany Cr.
- ESCGP-1 # ESX10-023-0004
 Applicant Name J-W Operating Co
 Contact Person Thomas Lopus
 Address 2200 Georgetown Dr
 City, State, Zip Sewickley PA 15143
 County Cameron
 Township(s) Shippen Twp.
 Receiving Stream(s) and Classification(s) Finley Run, Bigger Run
- ESCGP-1 # 17 09 801 (01)—Phase 6B
 Applicant Name EOG Resources Inc
 Contact Person William Burket
 Address 400 Southpointe Blvd, Ste 300
 City, State, Zip Canonsburg, PA 15317-8548
 County Clearfield
 Township(s) Lawrence Twp.
 Receiving Stream(s) and Classification(s) Coldstream, Alex Branch, Lick Run, Stone Run
- ESCGP-1 # ESX10-027-0023
 Applicant Name Enerplus Resources Corp
 Contact Person Chuck Maybee
 Address 1700 Lincoln St, STE 1300
 City, State, Zip Denver, CO 80203
 County Centre
 Township(s) Snow Shoe Twp.
 Receiving Stream(s) and Classification(s) North Fork Beech Creek, Beech Creek
- ESCGP-1 # ESX10-015-0378
 Applicant Name Talisman Energy USA, Inc.
 Contact Person Tracy Gregory
 Address 337 Daniel Zenker Drive
 City, State, Zip Horseheads, NY 14845
 County Bradford
 Township(s) Columbia Twp.
 Receiving Stream(s) and Classification(s) Sugar Creek
- ESCGP-1 # ESX10-015-0382
 Applicant Name Talisman Energy USA, Inc.
 Contact Person Tracy Gregory
 Address 337 Daniel Zenker Drive
 City, State, Zip Horseheads, NY 14845
 County Bradford
 Township(s) Pike Twp
 Receiving Stream(s) and Classification(s) UNT Williams Creek, Williams Creek
- ESCGP-1 # ESX10-015-0379
 Applicant Name Talisman Energy USA, Inc.
 Contact Person Tracy Gregory
 Address 337 Daniel Zenker Drive
 City, State, Zip Horseheads, NY 14845
 County Bradford
 Township(s) Warren Twp.
 Receiving Stream(s) and Classification(s) UNT to Pendleton Cr, Pendleton Cr
- ESCGP-1 # ESX10-117-0261
 Applicant Name Talisman Energy USA, Inc.
 Contact Person Tracy Gregory
 Address 337 Daniel Zenker Drive
 City, State, Zip Horseheads, NY 14845
 County Tioga
 Township(s) Liberty Twp

Receiving Stream(s) and Classification(s) Sawmill Cr,
UNT to South Cr and to Blacks Cr, South
Creek, Blacks Cr

ESCGP-1 # ESX10-015-0381
Applicant Name Talisman Energy USA, Inc.
Contact Person Tracy Gregory
Address 337 Daniel Zenker Drive
City, State, Zip Horseheads, NY 14845
County Bradford
Township(s) Warren Twp
Receiving Stream(s) and Classification(s) (2) UNTs to
Pendleton Cr, Pendleton Cr

ESCGP-1 # ESX10-015-0380
Applicant Name Talisman Energy USA, Inc.
Contact Person Tracy Gregory
Address 337 Daniel Zenker Drive
City, State, Zip Horseheads, NY 14845
County Bradford
Township(s) Canton Twp.
Receiving Stream(s) and Classification(s) Alba Cr,
Towanda Cr

ESCGP-1 # ESX10-117-0262
Applicant Name East Resources Management, LLC
Contact Person Sylvie Tran
Address 190 Thorn Hill Road
City, State, Zip Warrendale, PA 15086
County Tioga
Township(s) Charleston Twp.
Receiving Stream(s) and Classification(s) UNT to Charles-
ton Cr/W. Br. Susq. R., UNT to Wilson Cr/W. Br. Susq.
R., Marsh Cr, Babb Cr, Pine Cr

ESCGP-1 # ESX10-117-0259
Applicant Name East Resources Management, LLC
Contact Person Richard Lewis
Address 190 Thorn Hill Road
City, State, Zip Warrendale, PA 15086
County Tioga
Township(s) Richmond Twp.
Receiving Stream(s) and Classification(s) Kelly Cr and
UNT to Kelly Cr/Tioga River Basin, Tioga River &
Kelly Cr—Tioga River

ESCGP-1 # ESX10-117-0260
Applicant Name East Resources Management, LLC
Contact Person Richard Lewis
Address 190 Thorn Hill Road
City, State, Zip Warrendale, PA 15086
County Tioga
Township(s) Bloss Twp.
Receiving Stream(s) and Classification(s) UNT to Sand
Run, Dyke Cr

ESCGP-1 # ESX10-117-0221
Applicant Name East Resources Management, LLC
Contact Person Richard Lewis
Address 190 Thorn Hill Road
City, State, Zip Warrendale, PA 15086
County Tioga
Township(s) Charleston Twp
Receiving Stream(s) and Classification(s) UNT to North
Elk Run, Tioga River, North Elk Run, Elk Run

ESCGP-1 # ESX10-117-0266
Applicant Name East Resources Management, LLC
Contact Person Sylvie Tran
Address 190 Thorn Hill Road
City, State, Zip Warrendale, PA 15086
County Tioga
Township(s) Lawrence Twp.

Receiving Stream(s) and Classification(s) Tioga River,
Daily Cr, Smith Cr, Tioga River, Susquehanna
River Basin

ESCGP-1 # ESX10-115-0076
Applicant Name Cabot Oil & Gas Corp
Contact Person Kenneth Marcum
Address 5 Penn Center West, Ste 401
City, State, Zip Pittsburgh, PA 15276
County Susquehanna
Township(s) Dimock and Bridgewater Twps.
Receiving Stream(s) and Classification(s) Meshoppen Cr,
UNT to Meshoppen Cr

ESCGP-1 # ESX10-015-0367
Applicant Name Chesapeake Appalachia, LLC
Contact Person Eric Haskins
Address 101 North Main Street
City, State, Zip Athens, PA 18810
County Bradford
Township(s) Wilmot Twp.
Receiving Stream(s) and Classification(s) UNT of Sugar
Run Cr, Sugar Run Cr, Susquehanna River

ESCGP-1 # ESX10-023-0005
Applicant Name J-W Operating Company
Contact Person Thomas Lopus
Address 2200 Georgetown Drive
City, State, Zip Sewickley, PA 15143
County Cameron
Township(s) Shippen Twp.
Receiving Stream(s) and Classification(s) Finley Run,
Portable Run

*Northwest Region: Oil and Gas Program Manager, 230
Chestnut St., Meadville, PA 16335*

ESCGP-1 ESX 10-019-0051
Applicant R. E. Gas Development LLC—Southwest Butler
County Project—2010 Well Pads Contact Mr. Bradley
Batterson
Address 476 Rolling Ridge Drive, Suite 300
City State College State PA Zip Code 16801
County Butler Township(s) Lancaster, Jackson and
Forward
Receiving Stream(s) and Classification(s) Glade Run
(WWF), Connoquenessing Creek (WWF), UT to
Connoquenessing Creek (WWF), UT to Scholars
Run (WWF), UT to Little Connoquenessing Creek
(CWF), Crab Run (CWF), UT to Yellow Creek
(CWF), UT to Likens Run (WWF)

ESCGP-1 #ESX10-083-0036
Applicant Triana Energy, LLC—MROC Pad C
Contact Rachelle A. King
Address 900 Virginia Street, East
City Charleston State WV Zip Code 25301
County McKean Township(s) Bradford(s)
Receiving Stream(s) and Classification(s) UNT to East
Branch Tunungwant Creek—HQ/CWF, East Branch
Tunungwant Creek—HQ/CWF

ESCGP-1 #ESX10-053-0013
Applicant Catalyst Energy, Inc.—Littlefield
Contact Douglas E. Jones
Address 800 Cranberry Woods Drive, Suite 290
City Cranberry Township State PA Zip Code 16066
County Forest Township(s) Hickory(s)
Receiving Stream(s) and Classification(s) Two tributaries
to Beaver Run/Reno Run—HQ, Secondary water East
Hickory Creek

SPECIAL NOTICES

Notice of Planning Grant Awards Under Section 901 of the Municipal Waste Planning Recycling and Waste Reduction Act of 1988, Act 101

The Department of Environmental Protection (DEP) hereby announces the following grants to counties pursuant to the Pennsylvania Municipal Waste Planning, Recycling and Waste Reduction Act of 1988, Act 101, P. L. 556, Section 901 and Section 208 of the Waste Tire Recycling Act/Small Business and Household Pollution Prevention Act (Act 190 of 1996).

Planning grants are awarded to counties for 80% of approved costs for preparing municipal waste management plans as required by Act 101, for carrying out related studies, surveys, investigations, inquiries, research and analysis, including those related to siting, environmental mediation, education programs on pollution prevention and household hazardous waste and providing technical assistance to small businesses for pollution prevention. Grants may be awarded for feasibility studies and project development for municipal waste processing or disposal facilities, except for facilities for the combustion of municipal waste that are not proposed to be operated for the recovery of energy. All grant awards are predicated on the receipt of recycling fees required by Sections 701 and 702 of Act 101, and the availability of monies in the Recycling Fund.

Inquiries regarding the grant offerings should be directed to Mr. Mark Vottero, Department of Environmental Protection, Bureau of Waste Management, Division of Waste Minimization and Planning, PO Box 8472, Harrisburg, PA 17105-8472.

<i>Act 101, Section 901 Planning Grant</i>				
<i>Region</i>	<i>County</i>	<i>Applicant</i>	<i>Project Description</i>	<i>Grant Award</i>
Southeast				
Northeast				
Southcentral	Blair	Blair County	Plan Revision & Update	\$130,400.
Northcentral				
Southwest				
Northwest	Lawrence	Lawrence Co	Plan Revision & Update	\$70,110.

Notice of Certification to Perform Radon-Related Activities in Pennsylvania

In the month of December 2010 the Department of Environmental Protection of the Commonwealth of Pennsylvania, under the authority contained in the Radon Certification Act, act of July 9, 1987, P. L. 238, No. 43 (63 P. S. Sections 2001-2014) and regulations promulgated thereunder at 25 Pa. Code Chapter 240, has certified the persons listed below to perform radon-related activities in Pennsylvania. The period of certification is two years. (For a complete list of persons currently certified to perform radon-related activities in Pennsylvania and for information as to the specific testing devices that persons certified for testing or laboratory are certified to use, contact the Bureau of Radiation Protection, Radon Division, P. O. Box 8469, Harrisburg, PA 17105-8469, (1-800-23RADON).

<i>Name</i>	<i>Address</i>	<i>Type of Certification</i>
Allied Inspection Services, Inc.	P. O. Box 1582 Bethlehem, PA 18016	Testing
Mark Dilts	2844 Slifer Valley Road Riegelsville, PA 18077	Mitigation
Raymond Fonos	1216 Edgewood Drive West Homestead, PA 15120	Testing
John Fordyce	7844 Old Rte. 56 Highway West Indiana, PA 15701	Testing
David Glick	2061 Kenbrook Road Lebanon, PA 17046	Testing
Lindsey Golubosky	5193 Forest Avenue Bedford, PA 15522	Testing
Margie Gordon	125 Nevins Way Coatesville, PA 19320	Laboratory & Testing
Herbert Ingram, II	53 Jackson Drive Lancaster, PA 17603	Testing
JCN Radon Services, Inc.	613 Zimmermans Hollow Road Sunbury, PA 17801	Mitigation
Steven Johnson Homechek, Inc.	1529 Rodney Road York, PA 17408	Testing

<i>Name</i>	<i>Address</i>	<i>Type of Certification</i>
Daniel Jones Alpha Detection & Control	6 Chestwood Drive Connellsville, PA 15425	Mitigation
Randy Knesnik	413 Long Meadow Road Milford, PA 18337	Mitigation
Bruce Lampe	9615 Berea Street Philadelphia, PA 19114	Testing
Karl May, Jr.	82 Walnut Street Wellsboro, PA 16901	Testing
PA Radon Solutions	1419 Rock Glen Road Bloomsburg, PA 17815	Mitigation
Thomas Poole Testing Services, Inc.	1844 Swatara Street Harrisburg, PA 17104	Testing & Mitigation
Stephanie Przebieglic	R.R. #21, P. O. Box 6326 East Stroudsburg, PA 18302	Testing
Timothy Quinn, Jr.	4013 Duchess Court Murrysville, PA 15668	Testing
David Scott Rawlings	8001 Roosevelt Boulevard #400 Philadelphia, PA 19152	Testing
Reliable Home Inspection Service	307 S. Maryland Avenue Wilmington, DE 19804	Mitigation
Lloyd Scarborough	429 Hillside Avenue Morrisville, PA 19067	Testing
Joel Schachter, P.E. Precise Home Inspections, LLC	2901 Hemlock Farms Lords Valley, PA 18428	Testing
Edward Schluth	242 Newtown Road Warminster, PA 18974	Mitigation
Walter Shank	P. O. Box 1036 Carlisle, PA 17013	Testing
John Staz, III	1738 North 3rd Street Suite A Harrisburg, PA 17102	Mitigation
Matthew Steger	2133 Andrew Avenue Elizabethtown, PA 17022	Testing

[Pa.B. Doc. No. 11-110. Filed for public inspection January 21, 2011, 9:00 a.m.]

Availability of Technical Guidance

Technical guidance documents are available on the Department of Environmental Protection's (Department) web site at <http://www.eLibrary.dep.state.pa.us>. The "Technical Guidance Final Documents" heading is the link to a menu of the various Department bureaus where each bureau's final technical guidance documents are posted. The "Technical Guidance Draft Documents" heading is the link to the Department's draft technical guidance documents.

Ordering Paper Copies of Department Technical Guidance

The Department encourages the use of the Internet to view and download technical guidance documents. When this option is not available, persons can order a paper copy of any of the Department's draft or final technical guidance documents by contacting the Department at (717) 783-8727.

In addition, bound copies of some of the Department's documents are available as Department publications. Check with the appropriate bureau for more information about the availability of a particular document as a publication.

Changes to Technical Guidance Documents

Following is the current list of recent changes. Persons who have questions or comments about a particular document should call the contact person whose name and phone number is listed with each document.

Draft Technical Guidance—New Guidance

DEP ID: 385-2100-002. Title: Policy and Procedure for NPDES Permitting of Discharges of Total Dissolved Solids (TDS)—25 Pa. Code § 95.10. Description: On August 21, 2010, revisions to 25 Pa. Code § 95.10 became final. These revisions mandate new treatment requirements for discharges of Total Dissolved Solids (TDS) from NPDES point sources of treated wastewater. The provisions of 25 Pa. Code § 95.10 require detailed guidance for NPDES permit writers to implement the new requirements through NPDES permit conditions and actions. This new guidance document fulfills that need. Written Comments: The Department is seeking comments on draft technical guidance No. 385-2100-002. Interested persons may submit written comments on this draft technical guidance document by February 22, 2011. Comments submitted by facsimile will not be accepted. The Department will accept comments submitted by e-mail. A return name and

address must be included in each e-mail transmission. Written comments should be submitted to Christopher Whiteash, Department of Environmental Protection, Bureau of Water Standards and Facility Regulation, Division of Planning and Permits, Rachel Carson State Office Building—11th Floor, P. O. Box 8774, Harrisburg, PA 17105-8774 or cwhiteash@state.pa.us. Contact: Questions regarding the draft technical guidance document should be directed to Christopher Whiteash at (717) 783-9710 or cwhiteash@state.pa.us.

Effective Date: Upon publication of notice as final in the *Pennsylvania Bulletin*.

MICHAEL KRANCER,
Acting Secretary

[Pa.B. Doc. No. 11-111. Filed for public inspection January 21, 2011, 9:00 a.m.]

Chesapeake Bay Advisory Committee Meeting Cancellation

The Chesapeake Bay Advisory Committee (Committee) meeting scheduled for March 4, 2011, has been cancelled. The next meeting is scheduled for May 3, 2011, at 10 a.m. in the Susquehanna Room, Southcentral Regional Office, 909 Elmerton Avenue, Harrisburg, PA. Questions concerning the next scheduled meeting of the Committee can be directed to Marjorie Hughes at (717) 772-5660 or mahughes@state.pa.us. The agenda and meeting materials for the May 3, 2011, meeting will be available through the Public Participation Center on the Department of Environmental Protection's (Department) web site at www.depweb.state.pa.us (select "Public Participation").

Persons in need of accommodations as provided for in the Americans with Disabilities Act of 1990 should contact the Department at (717) 772-5660 or through the Pennsylvania AT&T Relay Service at (800) 654-5984 (TDD) to discuss how the Department may accommodate their needs.

MICHAEL KRANCER,
Acting Secretary

[Pa.B. Doc. No. 11-112. Filed for public inspection January 21, 2011, 9:00 a.m.]

Coastal and Estuarine Land Acquisition Conservation Program; Federal Fiscal Year 2012 Grant Solicitation and Publication of the Final Pennsylvania Coastal and Estuarine Land Acquisition Plan

The Coastal Resources Management Program of the Department of Environmental Protection (Department) is soliciting land acquisition grant proposals to submit to the National Oceanic and Atmospheric Administration (NOAA) through the Coastal and Estuarine Land Conservation Program (CELCP).

This solicitation is for preliminary candidate proposals and is for funding awards under NOAA's Federal Fiscal Year (FFY) 2012 Funding cycle.

CELCP places an emphasis on "ecologically valuable" lands. The geographic areas covered by CELCP are the designated Delaware Estuary Coastal Zone Watershed,

select Chesapeake Bay Watersheds and the Lake Erie Coastal Zone Watershed. Grant applications may be made for the purchase of land acquisitions or interests; these may be in fee-simple title or as conservation easements. A major condition of the CELCP is that the title or easement must be held by a governmental/public entity. Further, grant awards must be matched dollar-for-dollar (may include in-kind match but not other Federal funds) and are capped at \$3 million each (Federal share). Land trusts may hold subeasements for management and stewardship on CELCP-funded properties and may assist in the development of proposals, but they may not hold title to any property acquired with CELCP funds.

Each coastal state may nominate up to three candidate projects to NOAA for this National, competitive process. The Department will select the three candidate projects from this Commonwealth for submission to NOAA by employing the guidelines issued by the Federal agency. NOAA will develop a ranked list of projects eligible for funding. Once NOAA receives final appropriations from the United States Congress, the agency will make final determinations as to which projects are selected for funding within amounts available. Federal funding awards, based upon the final CELCP funding appropriated, are expected to be made between June 1, 2012, and October 1, 2012.

The Federal Funding Opportunity (FFO) Announcement, *Federal Register* notice, Description and Scope of Work Formats and CELCP Checklist will be listed on the Department's web site at www.dep.state.pa.us/river/grants/celcp/celcp.htm. These materials contain detailed information about the grant application submission and review process. Applications should follow the format listed in the FFO. The FFO Announcement also contains several links to the NOAA CELCP web site for further explanations of CELCP requirements and additional guidance. In addition, the web site contains the Pennsylvania CELC plan, as reference for applicants submitting proposals. Applicants should closely review the *Federal Register* notice, FFO and Pennsylvania CELC plan to understand eligibility requirements, ranking criteria and the types of acquisition projects the program may fund.

Proposals must be submitted no later than March 1, 2011, to J. Samantha Burton, Department of Environmental Protection, Water Planning Office, P. O. Box 2063, Harrisburg, PA 17105-2063, and must include the following:

1. A Project Description/Scope of Work.
2. Project Budget and Justification of Proposed Costs.
3. Project Checklist.
4. Project Location and Site Maps.

Additionally, applicants may submit supplemental materials listed in the Federal announcement, such as a copy of a property appraisal, title opinion or evidence of a willing seller.

For additional information, contact Chris Linn at the Delaware Valley Regional Planning Commission, (215) 238-2873, clinn@dvrpc.org; Julia Donahue at the Erie County Planning Department, (814) 451-6018, jmcconnaughy@eriecountygov.org; or J. Samantha Burton at the Department's Water Planning Office, (717) 772-5635, jenburton@state.pa.us.

MICHAEL KRANCER,
Acting Secretary

[Pa.B. Doc. No. 11-113. Filed for public inspection January 21, 2011, 9:00 a.m.]

DEPARTMENT OF HEALTH

Long Term-Care Nursing Facilities; Requests for Exception

The following long-term care nursing facility is seeking an exception to 28 Pa. Code § 205.6 (a) (relating to function of building).

Trinity Mission Health & Rehab of Shenandoah Heights
200 Pennsylvania Avenue
Shenandoah, PA 17976
FAC ID 152502

The following long-term care nursing facility is seeking an exception to 28 Pa. Code § 205.36(h) (relating to bathing facilities).

Malta Home
105 Malta Drive
Granville, PA 17029
FAC ID 130302

These requests are on file with the Department of Health (Department). Persons may receive a copy of the request for exception by requesting a copy from the Division of Nursing Care Facilities, Room 526, Health and Welfare Building, Harrisburg, PA 17120, (717) 787-1816, fax (717) 772-2163, ra-paexcept@state.pa.us.

Persons who wish to comment on this exception request may do so by sending a letter by mail, e-mail or facsimile to the Division at the address listed previously.

Comments received by the Department within 15 days after the date of publication of this notice will be reviewed by the Department before it decides whether to approve or disapprove the request for exception.

Persons with a disability who wish to obtain a copy of the request and/or provide comments to the Department and require an auxiliary aid, service or other accommodation to do so, should contact V/TT (717) 783-6514 for

speech and/or hearing impaired persons or the Pennsylvania AT&T Relay Service at (800) 654-5984 (TT).

MICHAEL K. HUFF, R.N.,
Acting Secretary

[Pa.B. Doc. No. 11-114. Filed for public inspection January 21, 2011, 9:00 a.m.]

Pennsylvania Cancer Control, Prevention and Research Advisory Board Meeting

The Pennsylvania Colorectal Cancer Advisory Committee (a subcommittee of the Pennsylvania Cancer Control, Prevention, and Research Advisory Board), established under section 3 of the Pennsylvania Cancer Control, Prevention and Research Act (35 P. S. § 5633), will hold a meeting (webinar) on Wednesday, February 16, 2011, from 10:30 a.m. to 12 p.m.

For additional information, contact April Barry, Public Health Program Administrator, Department of Health, Division of Cancer Prevention and Control, Room 1011, Health and Welfare Building, 625 Forster Street, Harrisburg, PA 17120, (717) 783-1457.

The meeting will be a webinar call held at the Department of Health, Bureau of Health Promotion and Risk Reduction, Conference Room 1000, 625 Forster Street, Health and Welfare Building, Harrisburg, PA 17120.

Persons with a disability who wish to attend the meeting and require an auxiliary aid, service or other accommodation to do so should contact April Barry at (717) 783-1457, or for speech and/or hearing impaired persons contact V/TT (717) 783-6514, or the Pennsylvania AT&T Relay Service at (800) 654-5984.

MICHAEL K. HUFF, R.N.,
Acting Secretary

[Pa.B. Doc. No. 11-115. Filed for public inspection January 21, 2011, 9:00 a.m.]

DEPARTMENT OF LABOR AND INDUSTRY

Current Prevailing Wage Act Debarments

The following contractors have been determined to have intentionally violated the Pennsylvania Prevailing Wage Act (act) (43 P. S. §§ 165-1—165-17). This notice is published for the information and convenience of public bodies subject to the act. Under section 11(e) of the act (43 P. S. § 165-11(e)), these persons and firms, or any firms, corporations or partnerships in which the persons and firms have an interest, shall be awarded no contract for 3 years after the date listed.

<i>Contractor</i>	<i>Address</i>	<i>Date of Debarment</i>
Tinny Rebar Services, Inc. and Jami R. Tinny, Individually EIN No. 20-2338071	4 Industrial Park Drive Oakdale, PA 15071	1/26/2010
Richard A. Balsama, Individually	1127 Stratford Road Glenolden, PA 19036	2/1/2010
OCF Enterprises, LLC, Richard Lewis, Individually Mary Jo Pinko, Individually Elizabeth Isabella-Lewis, Individually EIN No. 20-1881613	4135 Old William Penn Highway Monroeville, PA 15146	3/11/2010

<i>Contractor</i>	<i>Address</i>	<i>Date of Debarment</i>
Nagy Trucking and Kelli Nagy, Individually EIN No. 84-1660769	1360 Savannah Road New Castle, PA 16101	3/11/2010
Donnelly Heating & Air Conditioning and Thomas G. Donnelly, Individually EIN No. 41-2083714	242 Greentree Drive West Chester, PA 19382	3/25/2010
Ed Williams, d/b/a Williams Caulking Company EIN No. 76-0760168	310 Robin Hood Road Dillsburg, PA 17019	4/15/2010
Kenneth Hoff, d/b/a Complete Building Services EIN No. 27-1195589	3181 Sumneytown Pike P. O. Box 250 Sumneytown, PA 18084	6/7/2010
C&C Contracting and Michael Costulas, Individually EIN No. 23-2892728	509 Rear Lawrence Avenue Ellwood, PA 16117	6/7/2010
Magnum Services, LLC and Kenneth Hoff, Individually EIN No. 26-1247641	3220 Deep Creek Road P. O. Box 26 Perkiomenville, PA 18074	6/7/2010
Genesis Insulation, Inc. and Karen Duffy, Individually EIN No. 23-3016019	1545 Mill Road Lebanon, PA 17042	6/29/2010
Hoch Mechanical, Inc. and Scott S. Hoch, Individually EIN No. 23-2714275	11 South Dauphin Street Allentown, PA 18109	7/20/2010
Stonewood Contracting, LLC and Richard B. Rachor, Individually EIN No. 27-0101783	1847 Leshner Mill Road Palm, PA 18062	8/3/2010
Wadsworth Electric, Inc. and Alton M. Swanson, Individually EIN No. 23-2944253	110 Conewango Avenue Warren, PA 16365	8/11/2010
Eam-J Drywall, Inc. and Jorge L. Martinez, Individually EIN No. 4-3606223	38 Gap Newport Pike Avondale, PA 19311	9/22/2010
Central Paving & Excavating Co., Inc. and Daniel J. Rieger, Jr., Individually EIN No. 23-3019125	1441 Twos Glen Lane Collegeville, PA 19426	10/14/2010
Thesen Specialty Contractor, Inc. and Mark A. Thesen, Individually EIN No. 23-2874522	298 Martin Road Carlisle, PA 17015	10/18/2010
Capital Manufacturing, d/b/a Capital Sign Company, Inc. and Piero J. Cappelli, Individually EIN No. 23-1630536	P. O. Box 788 Route 309 and Broad Streets Lansdale, PA 19446 and 2315 Pine Grove Road Industry, PA 19446	10/29/2010
Frank J. Borus trading as Fleet Tile & Marble, LLC	428 South Barrington Court Newark, DE 19702	11/12/2010
G. Bass Company & Gary G. Bass, Individually EIN No. 23-2745823	P. O. Box 273 580 Old State Road Oley, PA 19547	12/28/2010

SANDI VITO,
Secretary

[Pa.B. Doc. No. 11-116. Filed for public inspection January 21, 2011, 9:00 a.m.]

Uniform Construction Code Review and Advisory Council Meeting

The Uniform Construction Code Review and Advisory Council will hold a meeting on Thursday, January 27, 2011, 10 a.m.—5 p.m., at the Department of Labor and Industry, 651 Boas Street, Room E-100, Harrisburg, PA 17121.

Additional information concerning the meeting may be found on the Department of Labor and Industry web site at www.dli.state.pa.us. Scroll down and click on the link for UCC Review and Advisory Council.

Questions concerning this may be directed to Edward Leister at (717) 783-6304.

SANDI VITO,
Secretary

[Pa.B. Doc. No. 11-117. Filed for public inspection January 21, 2011, 9:00 a.m.]

DEPARTMENT OF PUBLIC WELFARE

Additional Class of Disproportionate Share Payments

The Department of Public Welfare (Department) is announcing its intent to increase the funding allocation for Fiscal Year (FY) 2010-2011 for an additional class of disproportionate share hospital (DSH) payments to certain qualifying hospitals that the Department determines provide a high volume of services to Medical Assistance (MA) eligible and low-income populations. The Department intends for these payments to promote the hospitals' continued participation in the MA Program. There will be no change in the qualifying criteria or payment methodology for this additional class of DSH payments.

In making these payments, the Department will ensure that no acute care hospital will receive any DSH payment that is in excess of its hospital-specific limit and the Commonwealth will not exceed its aggregate annual DSH allotment. Any funds available due to the application of the hospital-specific DSH upper payment limit will be redistributed to other hospitals qualifying under this class of disproportionate share payments on a proportionate basis.

Fiscal Impact

The FY 2010-2011 fiscal impact of this allocation for the additional class of DSH payments is \$5.168 million (\$2.292 million in State General Funds).

Public Comment

Interested persons are invited to submit written comments regarding this notice to the Department of Public Welfare, Office of Medical Assistance Programs, c/o Regulations Coordinator, Room 515, Health and Welfare Building, Harrisburg, PA 17120. Comments received within 30 days will be reviewed and considered for any subsequent revision of the notice.

Persons with a disability who require an auxiliary aid or service may submit comments using the Pennsylvania AT&T Relay Service at (800) 654-5984 (TDD users) or (800) 654-5988 (voice users).

MICHAEL P. NARDONE,
Acting Secretary

Fiscal Note: 14-NOT-680. (1) General Fund; (2) Implementing Year 2010-2011 is \$2,292,000; (3) 1st Succeeding Year 2011-12 is \$0; 2nd Succeeding Year 2012-13 is \$0; 3rd Succeeding Year 2013-14 is \$0; 4th Succeeding Year 2014-15 is \$0; 5th Succeeding Year 2015-16 is \$0; (4) 2007-08 Program—\$468,589,000; 2008-09 Program—\$426,822,000; 2009-10 Program—\$373,515,000; (7) MA—Inpatient; (8) recommends adoption. The MA—Inpatient appropriation is able to absorb the increased cost.

[Pa.B. Doc. No. 11-118. Filed for public inspection January 21, 2011, 9:00 a.m.]

Additional Class of Disproportionate Share Payments

The Department of Public Welfare (Department) is announcing its intent to establish an additional class of disproportionate share hospital (DSH) payments to certain qualifying acute care general hospitals that provide a high volume of Medical Assistance (MA) acute care and psychiatric services and incur significant uncompensated care costs. The Department intends for these payments to promote the hospitals' continued participation in the MA Program.

The Department intends to consider a hospital eligible for this additional class of disproportionate share payments if the hospital meets all of the following criteria, based on the Fiscal Year (FY) 2002-2003 MA Cost Report, unless otherwise specified:

- a) The hospital is enrolled in the MA Program as an acute care general hospital with an excluded psychiatric unit.
- b) The hospital provides MA inpatient days of care in excess of the 85th percentile of MA inpatient days provided by all enrolled acute care general hospitals with an excluded psychiatric unit.
- c) The hospital's number of MA admissions exceeds the 85th percentile of MA admissions of all enrolled acute care general hospitals with an excluded psychiatric unit.
- d) The hospital provides inpatient psychiatric days of care to MA recipients in this Commonwealth in excess of the 90th percentile of the days provided by all enrolled acute care general hospitals with an excluded psychiatric unit.
- e) The hospital's percentage of uncompensated care to net patient revenue exceeds the 90th percentile of this percentage for all enrolled acute care general hospitals with an excluded psychiatric unit according to the Pennsylvania Health Care Cost Containment Council (PHC4) Financial Analysis 2004.
- f) The hospital's operating margin is less than the 15th percentile of the operating margins of all enrolled acute care general hospitals with an excluded psychiatric unit according to the PHC4 Financial Analysis 2004.

The Department intends to proportionately divide payments between qualified hospitals based on the percentage of each qualifying hospital's MA inpatient days to total MA inpatient days of all qualifying hospitals. In making these payments, the Department will ensure that no acute care general hospital will receive any DSH payment that is in excess of its hospital-specific limit and the Commonwealth will not exceed its aggregate annual DSH allotment.

Fiscal Impact

The FY 2010-2011 fiscal impact of this additional class of DSH payments is \$2.254 million (\$1.000 million in State General Funds).

Public Comment

Interested persons are invited to submit written comments regarding this notice to the Department of Public Welfare, Office of Medical Assistance Programs, c/o Regulations Coordinator, Room 515, Health and Welfare Building, Harrisburg, PA 17120. Comments received within 30 days will be reviewed and considered for any subsequent revision of the notice.

Persons with a disability who require an auxiliary aid or service may submit comments using the Pennsylvania AT&T Relay Service at (800) 654-5984 (TDD users) or (800) 654-5988 (voice users).

MICHAEL P. NARDONE,
Acting Secretary

Fiscal Note: 14-NOT-681. (1) General Fund; (2) Implementing Year 2010-2011 is \$1,000,000; (3) 1st Succeeding Year 2011-12 is \$0; 2nd Succeeding Year 2012-13 is \$0; 3rd Succeeding Year 2013-14 is \$0; 4th Succeeding Year 2014-15 is \$0; 5th Succeeding Year 2015-16 is \$0; (4) 2007-08 Program—\$21,175,000; 2008-09 Program—\$22,580,000; 2009-10 Program—\$3,955,000; (7) Acute Care Hospitals; (8) recommends adoption. The Acute Care Hospitals appropriation is able to absorb the increased cost.

[Pa.B. Doc. No. 11-119. Filed for public inspection January 21, 2011, 9:00 a.m.]

Statewide Quality Care Assessment Program for Fiscal Year 2010-2011

The Department of Public Welfare (Department) is providing final notice of the assessment percentage and the estimated aggregate impact on hospitals subject to the assessment under the Statewide Quality Care Assessment Program (Program) for Fiscal Year (FY) 2010-2011.

Background

Article VIII-G of the Public Welfare Code (code)¹ (62 P. S. §§ 801-G—816-G) authorizes the Department to implement the Program for the 3-year period beginning July 1, 2010, and ending June 30, 2013. Under the code, the Department will impose a monetary assessment on all licensed hospitals in this Commonwealth other than certain exempt hospitals.² See Article VIII-G of the code. For State FY 2010-2011, Section 803-G(b)(1) of the code (62 P. S. § 803-G) specifies that the assessment will equal 2.69% of the net inpatient revenue of the covered hospitals.

On October 22, 2010, the General Assembly enacted Act 2010-84 (P. L. _____, No. 84), which, among other things, amended section 803-G of the code to authorize the Secretary of the Department (Secretary) to adjust the assessment percentage for FY 2010-2011. Before adjusting the assessment percentage, the Secretary must publish a notice in the *Pennsylvania Bulletin* that specifies

¹ Article VIII-G was added to the code by the act of July 9, 2010 (P. L. 336, No. 49).

² Under section 801-G of the code (62 P. S. § 801-G), the following hospitals are exempt from the assessment: (1) Federal veterans' affairs hospitals; (2) hospitals that provide care, including inpatient hospital services, to all patients free of charge; (3) private psychiatric hospitals; (4) State-owned psychiatric hospitals; (5) critical access hospitals; and (6) long-term acute care hospitals.

the proposed assessment percentage and identifies the aggregate impact on covered hospitals subject to the assessment and allows interested parties a 30-day period in which to comment. After consideration of any comments received during the 30-day period, the Secretary must publish a second notice announcing the assessment percentage. An adjustment to the assessment percentage must also be approved by the Governor. See section 803-G(c) of the code.

The Department published notice of its proposed adjustment to the assessment percentage and estimated aggregate impact on hospitals subject to the assessment under the Program for FY 2010-2011 at 40 Pa.B 6987 (December 4, 2010). The Department received no public comments during the 30-day comment period.

Assessment Percentage and Estimated Impact on Hospitals

This notice provides the final adjusted assessment percentage for FY 2010-2011 and the estimated fiscal impact of this adjustment on hospitals. For FY 2010-2011, the Department is adjusting the assessment percentage rate under the Statewide Quality Care Assessment Program to 2.95% of net inpatient revenue of the covered hospitals. The Governor approved this adjustment to the assessment percentage.

The Department estimates the annual aggregate assessment fees for the nonexempt hospitals will total \$547.050 million. Subject to conditions specified in section 813-G of the code, (62 P. S. § 813-G), the Department intends to use revenue derived from this assessment, together with the related Federal matching funds, to make updates to the Department's Fee-for-Service inpatient acute care general hospital prospective payment system and changes to the hospital disproportionate share hospital and supplemental payments as specified in the Commonwealth's approved State Plan.

MICHAEL P. NARDONE,
Acting Secretary

Fiscal Note: 14-NOT-679. No fiscal impact; (8) recommends adoption.

[Pa.B. Doc. No. 11-120. Filed for public inspection January 21, 2011, 9:00 a.m.]

DEPARTMENT OF REVENUE

Pennsylvania Diamonds And 7s Instant Lottery Game

Under the State Lottery Law (72 P. S. §§ 3761-101—3761-314) and 61 Pa. Code § 819.203 (relating to notice of instant game rules), the Secretary of Revenue hereby provides public notice of the rules for the following instant lottery game:

1. *Name:* The name of the game is Pennsylvania Diamonds And 7s.

2. *Price:* The price of a Pennsylvania Diamonds And 7s instant lottery game ticket is \$10.

3. *Play Symbols:* Each Pennsylvania Diamonds And 7s instant lottery game ticket will contain one play area featuring a "WINNING NUMBERS" area and a "YOUR NUMBERS" area. The play symbols and their captions located in the "WINNING NUMBERS" area are: 1 (ONE), 2 (TWO), 3 (THREE), 4 (FOUR), 5 (FIVE), 6 (SIX), 8

(EIGHT), 9 (NINE), 10 (TEN), 11 (ELEVN), 12 (TWLV), 13 (THRTN), 14 (FORTN), 15 (FIFTN), 16 (SIXTN), 18 (EGHTN), 19 (NINTN), 20 (TWENT), 21 (TWYONE), 22 (TWYTWO), 23 (TWYTHR), 24 (TWYFOR), 25 (TWYFIV), 26 (TWYSIX), 28 (TWYEGT), 29 (TWYNIN), 30 (THIRTY), 31 (THYONE), 32 (THYTWO), 33 (THYTHR), 34 (THYFOR), 35 (THYFIV), 36 (THYSIX), 38 (THYEGT), 39 (THYNIN) and 40 (FORTY). The play symbols and their captions located in the "YOUR NUMBERS" area are: 1 (ONE), 2 (TWO), 3 (THREE), 4 (FOUR), 5 (FIVE), 6 (SIX), 8 (EIGHT), 9 (NINE), 10 (TEN), 11 (ELEVN), 12 (TWLV), 13 (THRTN), 14 (FORTN), 15 (FIFTN), 16 (SIXTN), 18 (EGHTN), 19 (NINTN), 20 (TWENT), 21 (TWYONE), 22 (TWYTWO), 23 (TWYTHR), 24 (TWYFOR), 25 (TWYFIV), 26 (TWYSIX), 28 (TWYEGT), 29 (TWYNIN), 30 (THIRTY), 31 (THYONE), 32 (THYTWO), 33 (THYTHR), 34 (THYFOR), 35 (THYFIV), 36 (THYSIX), 38 (THYEGT), 39 (THYNIN), 40 (FORTY), Diamond (DMND) symbol, 7 (SVN) symbol and a Diamond 7 (DMND7) symbol.

4. *Prize Symbols:* The prize symbols and their captions located in the "YOUR NUMBERS" area are: \$5⁰⁰ (FIV DOL), \$10⁰⁰ (TEN DOL), \$20⁰⁰ (TWENTY), \$40⁰⁰ (FORTY), \$50⁰⁰ (FIFTY), \$100 (ONE HUN), \$200 (TWO HUN), \$500 (FIV HUN), \$1,000 (ONE THO), \$10,000 (TEN THO), \$20,000 (TWY THO) and \$250,000 (TWHNFYTH).

5. *Prizes:* The prizes that can be won in this game are: \$5, \$10, \$20, \$40, \$50, \$100, \$200, \$500, \$1,000, \$10,000, \$20,000 and \$250,000. A player can win up to 15 times on a ticket.

6. *Approximate Number of Tickets Printed For the Game:* Approximately 7,200,000 tickets will be printed for the Pennsylvania Diamonds And 7s instant lottery game.

7. *Determination of Prize Winners:*

(a) Holders of tickets upon which any one of the "YOUR NUMBERS" play symbols matches any of the "WINNING NUMBERS" play symbols and a prize symbol of \$250,000 (TWHNFYTH) appears under the matching "YOUR NUMBERS" play symbol, on a single ticket, shall be entitled to a prize of \$250,000.

(b) Holders of tickets upon which any one of the "YOUR NUMBERS" play symbols matches any of the "WINNING NUMBERS" play symbols and a prize symbol of \$20,000 (TWY THO) appears under the matching "YOUR NUMBERS" play symbol, on a single ticket, shall be entitled to a prize of \$20,000.

(c) Holders of tickets upon which any one of the "YOUR NUMBERS" play symbols matches any of the "WINNING NUMBERS" play symbols and a prize symbol of \$10,000 (TEN THO) appears under the matching "YOUR NUMBERS" play symbol, on a single ticket, shall be entitled to a prize of \$10,000.

(d) Holders of tickets upon which any one of the "YOUR NUMBERS" play symbols is a 7 (SVN) symbol, and a prize symbol of \$1,000 (ONE THO) appears under the 7 (SVN) symbol, on a single ticket, shall be entitled to a prize of \$7,000.

(e) Holders of tickets upon which any one of the "YOUR NUMBERS" play symbols matches any of the "WINNING NUMBERS" play symbols and a prize symbol of \$1,000 (ONE THO) appears under the matching "YOUR NUMBERS" play symbol, on a single ticket, shall be entitled to a prize of \$1,000.

(f) Holders of tickets upon which any one of the "YOUR NUMBERS" play symbols is a Diamond (DMND) symbol,

and a prize symbol of \$1,000 (ONE THO) appears under the Diamond (DMND) symbol, on a single ticket, shall be entitled to a prize of \$1,000.

(g) Holders of tickets upon which any one of the "YOUR NUMBERS" play symbols is a Diamond 7 (DMND7) symbol, and a prize symbol of \$50⁰⁰ (FIFTY) appears in ten of the "Prize" areas, and a prize symbol of \$100 (ONE HUN) appears in five of the "Prize" areas, on a single ticket, shall be entitled to a prize of \$1,000.

(h) Holders of tickets upon which any one of the "YOUR NUMBERS" play symbols is a 7 (SVN) symbol, and a prize symbol of \$100 (ONE HUN) appears under the 7 (SVN) symbol, on a single ticket, shall be entitled to a prize of \$700.

(i) Holders of tickets upon which any one of the "YOUR NUMBERS" play symbols matches any of the "WINNING NUMBERS" play symbols and a prize symbol of \$500 (FIV HUN) appears under the matching "YOUR NUMBERS" play symbol, on a single ticket, shall be entitled to a prize of \$500.

(j) Holders of tickets upon which any one of the "YOUR NUMBERS" play symbols is a Diamond (DMND) symbol, and a prize symbol of \$500 (FIV HUN) appears under the Diamond (DMND) symbol, on a single ticket, shall be entitled to a prize of \$500.

(k) Holders of tickets upon which any one of the "YOUR NUMBERS" play symbols is a Diamond 7 (DMND7) symbol, and a prize symbol of \$20⁰⁰ (TWENTY) appears in five of the "Prize" areas, and a prize symbol of \$40⁰⁰ (FORTY) appears in ten of the "Prize" areas, on a single ticket, shall be entitled to a prize of \$500.

(l) Holders of tickets upon which any one of the "YOUR NUMBERS" play symbols is a 7 (SVN) symbol, and a prize symbol of \$50⁰⁰ (FIFTY) appears under the 7 (SVN) symbol, on a single ticket, shall be entitled to a prize of \$350.

(m) Holders of tickets upon which any one of the "YOUR NUMBERS" play symbols matches any of the "WINNING NUMBERS" play symbols and a prize symbol of \$200 (TWO HUN) appears under the matching "YOUR NUMBERS" play symbol, on a single ticket, shall be entitled to a prize of \$200.

(n) Holders of tickets upon which any one of the "YOUR NUMBERS" play symbols is a Diamond (DMND) symbol, and a prize symbol of \$200 (TWO HUN) appears under the Diamond (DMND) symbol, on a single ticket, shall be entitled to a prize of \$200.

(o) Holders of tickets upon which any one of the "YOUR NUMBERS" play symbols is a Diamond 7 (DMND7) symbol, and a prize symbol of \$10⁰⁰ (TEN DOL) appears in ten of the "Prize" areas, and a prize symbol of \$20⁰⁰ (TWENTY) appears in five of the "Prize" areas, on a single ticket, shall be entitled to a prize of \$200.

(p) Holders of tickets upon which any one of the "YOUR NUMBERS" play symbols is a 7 (SVN) symbol, and a prize symbol of \$20⁰⁰ (TWENTY) appears under the 7 (SVN) symbol, on a single ticket, shall be entitled to a prize of \$140.

(q) Holders of tickets upon which any one of the "YOUR NUMBERS" play symbols matches any of the "WINNING NUMBERS" play symbols and a prize symbol of \$100 (ONE HUN) appears under the matching "YOUR NUMBERS" play symbol, on a single ticket, shall be entitled to a prize of \$100.

(r) Holders of tickets upon which any one of the "YOUR NUMBERS" play symbols is a Diamond (DMND) symbol, and a prize symbol of \$100 (ONE HUN) appears under the Diamond (DMND) symbol, on a single ticket, shall be entitled to a prize of \$100.

(s) Holders of tickets upon which any one of the "YOUR NUMBERS" play symbols is a Diamond 7 (DMND7) symbol, and a prize symbol of \$5^{.00} (FIV DOL) appears in ten of the "Prize" areas, and a prize symbol of \$10^{.00} (TEN DOL) appears in five of the "Prize" areas, on a single ticket, shall be entitled to a prize of \$100.

(t) Holders of tickets upon which any one of the "YOUR NUMBERS" play symbols is a 7 (SVN) symbol, and a prize symbol of \$10^{.00} (TEN DOL) appears under the 7 (SVN) symbol, on a single ticket, shall be entitled to a prize of \$70.

(u) Holders of tickets upon which any one of the "YOUR NUMBERS" play symbols matches any of the "WINNING NUMBERS" play symbols and a prize symbol of \$50^{.00} (FIFTY) appears under the matching "YOUR NUMBERS" play symbol, on a single ticket, shall be entitled to a prize of \$50.

(v) Holders of tickets upon which any one of the "YOUR NUMBERS" play symbols is a Diamond (DMND) symbol, and a prize symbol of \$50^{.00} (FIFTY) appears under the Diamond (DMND) symbol, on a single ticket, shall be entitled to a prize of \$50.

(w) Holders of tickets upon which any one of the "YOUR NUMBERS" play symbols matches any of the "WINNING NUMBERS" play symbols and a prize symbol of \$40^{.00} (FORTY) appears under the matching "YOUR NUMBERS" play symbol, on a single ticket, shall be entitled to a prize of \$40.

(x) Holders of tickets upon which any one of the "YOUR NUMBERS" play symbols is a Diamond (DMND) symbol, and a prize symbol of \$40^{.00} (FORTY) appears under the Diamond (DMND) symbol, on a single ticket, shall be entitled to a prize of \$40.

(y) Holders of tickets upon which any one of the "YOUR NUMBERS" play symbols is a 7 (SVN) symbol, and a prize symbol of \$5^{.00} (FIV DOL) appears under the 7 (SVN) symbol, on a single ticket, shall be entitled to a prize of \$35.

(z) Holders of tickets upon which any one of the "YOUR NUMBERS" play symbols matches any of the "WINNING NUMBERS" play symbols and a prize symbol of \$20^{.00} (TWENTY) appears under the matching "YOUR NUMBERS" play symbol, on a single ticket, shall be entitled to a prize of \$20.

(aa) Holders of tickets upon which any one of the "YOUR NUMBERS" play symbols is a Diamond (DMND) symbol, and a prize symbol of \$20^{.00} (TWENTY) appears under the Diamond (DMND) symbol, on a single ticket, shall be entitled to a prize of \$20.

(bb) Holders of tickets upon which any one of the "YOUR NUMBERS" play symbols matches any of the "WINNING NUMBERS" play symbols and a prize symbol of \$10^{.00} (TEN DOL) appears under the matching "YOUR NUMBERS" play symbol, on a single ticket, shall be entitled to a prize of \$10.

(cc) Holders of tickets upon which any one of the "YOUR NUMBERS" play symbols is a Diamond (DMND) symbol, and a prize symbol of \$10^{.00} (TEN DOL) appears under the Diamond (DMND) symbol, on a single ticket, shall be entitled to a prize of \$10.

(dd) Holders of tickets upon which any one of the "YOUR NUMBERS" play symbols matches any of the "WINNING NUMBERS" play symbols and a prize symbol of \$5^{.00} (FIV DOL) appears under the matching "YOUR NUMBERS" play symbol, on a single ticket, shall be entitled to a prize of \$5.

8. *Number and Description of Prizes and Approximate Odds:* The following table sets forth the approximate number of winners, amounts of prizes, and approximate odds of winning:

When Any Of Your Numbers Match Any Of The Winning Numbers, Win The Prize Shown Under The Matching Number. Win With Prize(s) Of:

<i>Win:</i>	<i>Approximate Odds Are</i>	<i>Approximate No. Of Winners Per 7,200,000 Tickets:</i>
	<i>1 In:</i>	
\$5 × 2	20	360,000
\$10 w/DIAMOND	30	240,000
\$10	12	600,000
\$5 × 4	60	120,000
\$10 × 2	60	120,000
(\$5 × 2) + \$10	60	120,000
\$20 w/DIAMOND	120	60,000
\$20	60	120,000
\$10 × 4	600	12,000
(\$5 w/7 SYMBOL) + \$5	600	12,000
\$20 × 2	600	12,000
\$40 w/DIAMOND	600	12,000
\$40	600	12,000
\$5 × 10	600	12,000
(\$5 w/7 SYMBOL) + (\$5 × 3)	600	12,000
\$10 × 5	600	12,000
\$10 + (\$20 × 2)	600	12,000
\$50 w/DIAMOND	600	12,000
\$50	600	12,000
DIAMOND 7 w/(\$5 × 10) + (\$10 × 5)	200	36,000
(\$10 w/7 SYMBOL) + (\$10 × 3)	300	24,000

When Any Of Your Numbers Match Any Of The Winning Numbers, Win The Prize Shown Under The Matching Number. Win With Prize(s) Of:

Prize(s) Of:	Win:	Approximate Odds Are 1 In:	Approximate No. Of Winners Per 7,200,000 Tickets:
(\$10 × 2) + (\$20 × 4)	\$100	600	12,000
\$20 × 5	\$100	600	12,000
\$50 × 2	\$100	600	12,000
\$100 w/DIAMOND	\$100	600	12,000
\$100	\$100	600	12,000
DIAMOND 7 w/(\$10 × 10) + (\$20 × 5)	\$200	3,077	2,340
(\$10 × 10) + \$20 + (\$40 × 2)	\$200	3,077	2,340
(\$20 w/7 SYMBOL) + (\$20 × 3)	\$200	12,000	600
\$40 × 5	\$200	12,000	600
\$50 × 4	\$200	12,000	600
\$100 × 2	\$200	12,000	600
\$200 w/DIAMOND	\$200	12,000	600
\$200	\$200	12,000	600
DIAMOND 7 w/(\$20 × 5) + (\$40 × 10)	\$500	3,429	2,100
\$50 × 10	\$500	12,000	600
(\$50 w/7 SYMBOL) + (\$50 × 3)	\$500	3,429	2,100
\$100 × 5	\$500	12,000	600
\$100 + (\$200 × 2)	\$500	12,000	600
\$500 w/DIAMOND	\$500	12,000	600
\$500	\$500	12,000	600
DIAMOND 7 w/(\$50 × 10) + (\$100 × 5)	\$1,000	8,000	900
(\$100 w/7 SYMBOL) + (\$100 × 3)	\$1,000	12,000	600
(\$100 × 2) + (\$200 × 4)	\$1,000	60,000	120
\$200 × 5	\$1,000	60,000	120
\$500 × 2	\$1,000	24,000	300
\$1,000 w/DIAMOND	\$1,000	20,000	360
\$1,000	\$1,000	12,000	600
(\$1,000 w/7 SYMBOL) + (\$1000 × 3)	\$10,000	240,000	30
\$10,000	\$10,000	240,000	30
\$20,000	\$20,000	240,000	30
\$250,000	\$250,000	480,000	15

“DIAMOND” (DMND) symbol = win the prize shown under it automatically.
 “7” (SVN) symbol = win 7 times the prize shown under it.
 “DIAMOND 7” (DMND7) symbol = win all 15 prizes shown.

Prizes, including top prizes, are subject to availability at the time of purchase.

9. *Retailer Incentive Awards:* The Lottery may conduct a separate Retailer Incentive Game for retailers who sell Pennsylvania Diamonds And 7s instant lottery game tickets. The conduct of the game will be governed by 61 Pa. Code § 819.222 (relating to retailer bonuses and incentive).

10. *Unclaimed Prize Money:* For a period of 1 year from the announced close of Pennsylvania Diamonds And 7s, prize money from winning Pennsylvania Diamonds And 7s instant lottery game tickets will be retained by the Secretary for payment to the persons entitled thereto. If no claim is made within 1 year of the announced close of the Pennsylvania Diamonds And 7s instant lottery game, the right of a ticket holder to claim the prize represented by the ticket, if any, will expire and the prize money will be paid into the State Lottery Fund and used for purposes provided for by statute.

11. *Governing Law:* In purchasing a ticket, the customer agrees to comply with and abide by the State Lottery Law (72 P. S. §§ 3761-101—3761-314), 61 Pa. Code Part V (relating to State Lotteries) and the provisions contained in this notice.

12. *Termination of the Game:* The Secretary may announce a termination date, after which no further tickets

from this game may be sold. The announcement will be disseminated through media used to advertise or promote Pennsylvania Diamonds And 7s or through normal communications methods.

C. DANIEL HASSELL,
Secretary

[Pa.B. Doc. No. 11-121. Filed for public inspection January 21, 2011, 9:00 a.m.]

DEPARTMENT OF TRANSPORTATION

Finding

Under section 2002(b) of The Administrative Code of 1929 (71 P. S. § 512(b)), the Deputy Secretary for Aviation makes the following written finding:

The Federal Highway Administration, Federal Railroad Administration and the Department of Transportation are planning the implementation of a program to improve freight rail transportation for a designated corridor. The National Gateway Clearance Initiative is a freight rail

transportation improvement program to achieve a minimum of 21 feet of clearance along the CSX rail corridor so that double-stacked intermodal railcars can be transported between mid-Atlantic states and their ports to mid-west markets. Phase 1 of the National Gateway Clearance Initiative includes Federally-funded clearance improvements and other rail improvements between northwest Ohio and Chambersburg, PA.

Information describing the project, with the associated environmental analysis, is contained in the Environmental Assessment/Section 2002 Evaluation that was prepared for this project.

Based upon studies, there is no prudent and feasible alternative to the proposed action. The environmental, economic, social and other effects of the proposed project as enumerated in section 2002 of The Administrative Code of 1929 have been considered. It has been concluded that there is no feasible and prudent alternative to the project as designed, and all reasonable steps have been taken to minimize the effects.

ERIC MADDEN,
Deputy Secretary for Aviation

[Pa.B. Doc. No. 11-122. Filed for public inspection January 21, 2011, 9:00 a.m.]

INSURANCE DEPARTMENT

Eligible Surplus Lines Insurer List

In accordance with section 1605(b) of The Insurance Company Law of 1921 (40 P. S. § 991.1605(b)), the Insurance Department hereby publishes the most recent Eligible Surplus Lines Insurer List. This list replaces in its entirety the Eligible Surplus Lines Insurer List as of July 1, 2010, published at 40 Pa.B. 4051 (July 17, 2010).

Persons with any questions concerning this notice should contact Robert Brackbill, Chief, Company Licensing Division, Insurance Department, 1345 Strawberry Square, Harrisburg, PA 17120, (717) 787-2735.

ROBERT L. PRATTER,
Acting Insurance Commissioner

As of Tuesday, January 4, 2011

<i>Key No.</i>	<i>Company Name</i>	<i>Statutory Home Address</i>
48123	ACE EUROPEAN GROUP LIMITED	100 LEADENHALL STREET LONDON, Great Britain EC3A 3BP
10512	ADMIRAL INSURANCE COMPANY	1209 ORANGE STREET WILMINGTON, DE 19801
10513	ADRIATIC INSURANCE COMPANY	314 EAST THAYER AVENUE BISMARCK, ND 58501
67489	AIX SPECIALTY INSURANCE COMPANY	103 FOULK ROAD SUITE 202 WILMINGTON, DE 19803
48099	ALLIANZ GLOBAL CORPORATE & SPECIALTY AG	KONIGINASTRASSE 28 MUNICH, Germany D80802
10516	ALLIANZ UNDERWRITERS INSURANCE COMPANY	2350 EMPIRE AVENUE BURBANK, CA 91504-3350
10535	ALLIED WORLD ASSURANCE COMPANY (U.S.) INC.	2711 CENTERVILLE ROAD SUITE 400 WILMINGTON, DE 19808
10570	ALTERRA EXCESS & SURPLUS INSURANCE COMPANY	1209 ORANGE STREET WILMINGTON, DE 19801
10519	AMERICAN EMPIRE SURPLUS LINES INSURANCE COMPANY	1209 ORANGE STREET WILMINGTON, DE 19801
10520	AMERICAN EQUITY INSURANCE COMPANY	2401 WEST PEORIA AVENUE PHOENIX, AZ 85029
63828	AMERICAN MODERN SURPLUS LINES INSURANCE COMPANY	7000 MIDLAND BLVD AMELIA, OH 45102-2607
18146	AMERICAN SAFETY INDEMNITY COMPANY	201 ROBERT S. KERR AVENUE OKLAHOMA CITY, OK 73102-4267
10522	AMERICAN WESTERN HOME INSURANCE COMPANY	600 BANK OF OKLAHOMA PLAZA OKLAHOMA CITY, OK 73102
83774	AMTRUST INTERNATIONAL UNDERWRITERS LIMITED	40 WESTLAND ROW DUBLIN, Ireland 2
10524	APPALACHIAN INSURANCE COMPANY	1301 ATWOOD AVENUE JOHNSTON, RI 02919-0500
33748	ARCH EXCESS & SURPLUS INSURANCE COMPANY	10909 MILL VALLEY ROAD OMAHA, NE 68145

<i>Key No.</i>	<i>Company Name</i>	<i>Statutory Home Address</i>
10587	ARCH SPECIALTY INSURANCE COMPANY	10909 MILL VALLEY ROAD OMAHA, NE 68145
81107	ARIEL REINSURANCE COMPANY LTD	5TH FLOOR VICTORIA PLACE HAMILTON, Bermuda HM 11
10588	ARROWOOD SURPLUS LINES INSURANCE COMPANY	2711 CENTERVILLE ROAD SUITE 400 WILMINGTON, DE 19808
51442	ASPEN INSURANCE UK LIMITED	30 FENCHURCH STREET LONDON, ENGLAND, United Kingdom EC3M 3BD
35611	ASPEN SPECIALTY INSURANCE COMPANY	316 NORTH FIFTH STREET BISMARCK, ND 58502
22348	ASSICURAZIONI GENERALI S.p.A.	PIAZZA DUCA DEGLI ABRUZZI, 2 TRIESTE, Italy 34132
22349	ASSOCIATED ELECTRIC & GAS INSURANCE SERVICES LIMITED	THE MAXWELL ROBERTS BUILDING 4TH FLOOR HAMILTON, Bermuda HM11
10525	ASSOCIATED INTERNATIONAL INSURANCE COMPANY	TEN PARKWAY NORTH DEERFIELD, IL 60015
41586	ATLANTIC CASUALTY INSURANCE COMPANY	400 COMMERCE COURT GOLDSBORO, NC 27534
22371	AVIVA INTERNATIONAL INSURANCE LIMITED	ST. HELEN'S 1 UNDERSHAFT LONDON, Great Britain EC3P3DQ
41562	AXA CORPORATE SOLUTIONS ASSURANCE	4 RUE JULES LEFEBVRE PARIS, France 75009
59554	AXIS SPECIALTY EUROPE LIMITED	MOUNT HERBERT COURT 34 UPPER MOUNT STREET DUBLIN, Ireland 2
10592	AXIS SURPLUS INSURANCE COMPANY	303 WEST MADISON SUITE 500 CHICAGO, IL 60606
75458	BERKLEY REGIONAL SPECIALITY INSURANCE COMPANY	1209 ORANGE STREET WILMINGTON, DE 19801-1120
63055	BERKSHIRE HATHAWAY INTERNATIONAL INSURANCE LIMITED	BIRCHIN COURT FOURTH FLOOR LONDON, Great Britain EC3V 9DU
22369	BRITISH AVIATION INSURANCE COMPANY LIMITED	FITZWILLIAM HOUSE 10 ST. MARY'S AXE LONDON, Great Britain EC3ABEQ
10528	CANAL INDEMNITY COMPANY	400 EAST STONE AVENUE GREENVILLE, SC 29601
48319	CAPITOL SPECIALTY INSURANCE CORPORATION	1600 ASPEN COMMONS MIDDLETON, WI 53562
64641	CATLIN INSURANCE COMPANY (UK) LIMITED	3 MINSTER COURT MINCING LANE LONDON, United Kingdom EC3R 7DD
63239	CATLIN SPECIALTY INSURANCE COMPANY	160 GREENTREE DRIVE SUITE 101 DOVER, DE 19904
10529	CENTENNIAL CASUALTY COMPANY	2200 WOODCREST PLACE SUITE 200 BIRMINGHAM, AL 35209
10531	CENTURY SURETY COMPANY	465 CLEVELAND AVENUE WESTERVILLE, OH 43082

<i>Key No.</i>	<i>Company Name</i>	<i>Statutory Home Address</i>
38980	CHARTIS SELECT INSURANCE COMPANY	2711 CENTERVILLE ROAD SUITE 400 WILMINGTON, DE 19808
10521	CHARTIS SPECIALTY INSURANCE COMPANY	300 SOUTH RIVERSIDE PLAZA SUITE 2100 CHICAGO, IL 60606-6613
10532	CHUBB CUSTOM INSURANCE COMPANY	C/O CORPORATE SERVICE COMPANY 1209 ORANGE STREET WILMINGTON, DE 19801-1120
72782	CINCINNATI SPECIALTY UNDERWRITERS INSURANCE COMPANY (THE)	BRANDYWINE VILLAGE 1807 NORTH MARKET STREET WILMINGTON, DE 19802-4810
18617	CLARENDON AMERICA INSURANCE COMPANY	601 EWING STREET SUITE C-8 PRINCETON, NJ 09650
10533	COLONY INSURANCE COMPANY	8720 STONEY POINT PARKWAY SUITE 300 RICHMOND, VA 23235
10582	COLONY NATIONAL INSURANCE COMPANY	8720 STONEY POINT PARKWAY SUITE 300 RICHMOND, VA 23235
10534	COLUMBIA CASUALTY COMPANY	can PLAZA CHICAGO, IL 60685
22388	COMMONWEALTH INSURANCE COMPANY	595 BURRARD STREET, SUITE 1500 BOX 49115 BENTALL TOWER THREE VANCOUVER, British Columbia V7X 1G4
74670	COMPANION SPECIALTY INSURANCE COMPANY	51 CLEMSON ROAD COLUMBIA, SC 29229
86914	CONIFER INSURANCE COMPANY	28200 SOUTHFIELD ROAD LATHRUP VILLAGE, MI 48076
52712	CRANBROOK INSURANCE COMPANY	2301 E.LAMAR BOULEVARD 5TH FLOOR ARLINGTON, TX 76006
37372	CRUM & FORSTER SPECIALTY INSURANCE COMPANY	2999 NORTH 44TH STREET SUITE 250 PHOENIX, AZ 85018
66658	CUMIS SPECIALTY INSURANCE COMPANY, INC.	2000 HERITAGE WAY WAVERLY, IA 50677
10600	DARWIN SELECT INSURANCE COMPANY	320 WEST CAPITAL STREET SUITE 1000 LITTLE ROCK, AR 72201-3525
37001	DISCOVER SPECIALTY INSURANCE COMPANY	200 NORTH LASALLE STREET CHICAGO, IL 60661
10541	EMPIRE INDEMNITY INSURANCE COMPANY	630 NE 63RD STREET OKLAHOMA CITY, OK 73105
63338	ENDURANCE AMERICAN SPECIALTY INSURANCE COMPANY	767 THIRD AVENUE FIFTH FLOOR NEW YORK, NY 10017
10542	ESSEX INSURANCE COMPANY	1209 ORANGE STREET WILMINGTON, DE 19801
10543	EVANSTON INSURANCE COMPANY	TEN PARKWAY NORTH DEERFIELD, IL 60015
10544	EVEREST INDEMNITY INSURANCE COMPANY	CORPORATION TRUST CENTER 1209 ORANGE STREET WILMINGTON, DE 19801

<i>Key No.</i>	<i>Company Name</i>	<i>Statutory Home Address</i>
10545	EXECUTIVE RISK SPECIALTY INSURANCE COMPANY	82 HOPMEADOW STREET SIMSBURY, CT 06070-7683
10547	FIREMAN'S FUND INSURANCE COMPANY OF OHIO	312 WALNUT STREET SUITE 1100 CINCINNATI, OH 45202
10548	FIRST FINANCIAL INSURANCE COMPANY	528 SOUTH FIFTH STREET SUITE 210 SPRINGFIELD, IL 62701-1822
10549	FIRST MERCURY INSURANCE COMPANY	ONE SOUTH WACKER DRIVE SUITE 2740 CHICAGO, IL 60606
10550	FIRST SPECIALTY INSURANCE CORPORATION	237 EAST HIGH STREET JEFFERSON CITY, MO 65102
18477	GEMINI INSURANCE COMPANY	CORPORATION TRUST CENTER 1209 ORANGE STREET WILMINGTON, DE 19801
10552	GENERAL SECURITY INDEMNITY COMPANY OF ARIZONA	2338 W. ROYAL PALM ROAD SUITE J PHOENIX, AZ 85021
10554	GENERAL STAR INDEMNITY COMPANY	695 EAST MAIN STREET P. O. BOX 10354 STAMFORD, CT 06904-2354
10555	GENESIS INDEMNITY INSURANCE COMPANY	316 NORTH FIFTH STREET BISMARCK, ND 58501
58119	GEOVERA SPECIALTY INSURANCE COMPANY	4820 BUSINESS CENTER DRIVE SUITE 200 FAIRFIELD, CA 94534
44715	GLENCOE INSURANCE LIMITED	RENAISSANCE HOUSE, 8 EAST BROADWAY PO BOX HM 2527 HAMILTON, Bermuda HM GX
73754	GNV CUSTOM INSURANCE COMPANY	200 MADISON AVENUE NEW YORK, NY 10016-3904
10556	GOTHAM INSURANCE COMPANY	919 THIRD AVENUE 10TH FLOOR NEW YORK, NY 10022
10514	GREAT AMERICAN E & S INSURANCE COMPANY	THE CORPORATION TRUST COMPANY 1209 ORANGE STREET WILMINGTON, DE 19801
10518	GREAT AMERICAN FIDELITY INSURANCE COMPANY	THE CORPORATION TRUST COMPANY 1209 ORANGE STREET WILMINGTON, DE 19801
10540	GREAT AMERICAN PROTECTION INSURANCE COMPANY	580 WALNUT STREET CINCINNATI, OH 45204
22412	GREAT LAKES REINSURANCE (UK) PLC	PLANTATION PLAN 30 FENCHURCH STREET LONDON, United Kingdom EC3M 3AJ
36489	GUILFORD INSURANCE COMPANY	C/O HINSHAW & CULBERTSON, LLP 400 SOUTH NINTH STREET SPRINGFIELD, IL 62701-1822
10557	GULF UNDERWRITERS INSURANCE COMPANY	ONE TOWER SQUARE HARTFORD, CT 06183
66133	HCC SPECIALTY INSURANCE COMPANY	201 ROBERT S. HERR AVENUE OKLAHOMA, OK 73102

<i>Key No.</i>	<i>Company Name</i>	<i>Statutory Home Address</i>
78247	HISCOX SPECIALTY INSURANCE COMPANY INC.	233 NORTH MICHIGAN AVENUE SUITE 1840 CHICAGO, IL 60601
44169	HOMELAND INSURANCE COMPANY OF NEW YORK	1000 WOODBURY ROAD SUITE 403 WOODBURY, NY 11797
10559	HOUSTON CASUALTY COMPANY	13403 NORTHWEST FREEWAY HOUSTON, TX 77040
37373	HUDSON SPECIALTY INSURANCE COMPANY	17 STATE STREET 29TH FLOOR NEW YORK, NY 10004
10560	ILLINOIS EMCASCO INSURANCE COMPANY	717 MULBERRY STREET DES MOINES, IA 50309-3872
10561	ILLINOIS UNION INSURANCE COMPANY	525 WEST MONROE STREET CHICAGO, IL 60631
10562	INDIAN HARBOR INSURANCE COMPANY	CT CORPORATION SYSTEM 314 EAST THAYER AVENUE BISMARCK, ND 58501
75461	INFRASSURE, LTD	UETLIBERGSTRASSE 134A P O BOX 5089 ZURICH, Switzerland CH8045
28076	INTERNATIONAL INSURANCE CO OF HANNOVER, LTD	L'AVENIR OPLADEN WAY, BRACKNELL BERKSHIRE, Great Britain UK RG12 OPH
10564	INTERSTATE FIRE & CASUALTY COMPANY	33 WEST MONROE CHICAGO, IL 60603
70118	IRONSHORE INSURANCE LTD.	SWAN BUILDING 26 VICTORIA STREET HAMILTON, Bermuda HM12
10596	IRONSHORE SPECIALTY INSURANCE COMPANY	8601 NORTH SCOTTSDALE ROAD SUITE 300 SCOTTSDALE, AZ 85253
10546	JAMES RIVER INSURANCE COMPANY	52 EAST GAY STREET COLUMBUS, OH 43215
36855	KINSALE INSURANCE COMPANY	425 W. CAPITOL AVENUE SUITE 1800 LITTLE ROCK, AR 72201
75297	LANCASHIRE INSURANCE COMPANY	MINTFLOWER PLACE 8 PAR-LA-VILLE ROAD HAMILTON, Bermuda HM 08
80046	LANCASHIRE INSURANCE COMPANY (UK) LIMITED	LEVEL 11, VITRO 60, FENCHURCH STREET LONDON, United Kingdom EC3M 4AD
8967	LANDMARK AMERICAN INSURANCE COMPANY	201 ROBERT KERR AVENUE SUITE 600 OKLAHOMA CITY, OK 73102-4267
10567	LANDMARK INSURANCE COMPANY	2730 GATEWAY OAKS DRIVE SUITE 100 SACRAMENTO, CA 95833
45576	LANTANA INSURANCE LTD.	RENAISSANCE HOUSE 8-12 EAST BROADWAY HAMILTON, Bermuda HM 19
10569	LEXINGTON INSURANCE COMPANY	2711 CENTERVILLE ROAD SUITE 400 WILMINGTON, DE 19808

<i>Key No.</i>	<i>Company Name</i>	<i>Statutory Home Address</i>
22415	LIBERTY MUTUAL INSURANCE EUROPE LIMITED	3RD FLOOR, TWO MINSTER COURT MINCING LANE LONDON, United Kingdom EC3R 7YE
18457	LIBERTY SURPLUS INSURANCE CORPORATION	175 BERKELEY STREET BOSTON, MA 02117
22416	LLOYD'S (UNDERWRITERS AT)	ONE LIME STREET LONDON, Great Britain EC3M7HA
22417	LONDON AND EDINBURGH INSURANCE COMPANY LIMITED	8 SURREY STREET NORWICH NR1 3NG ENGLAND, Great Britain EC3M5BT
45736	MAIDEN SPECIALTY INSURANCE COMPANY	C/O CT CORPORATION SYSTEM 150 FAYETTEVILLE STREET RALEIGH, NC 27601
22418	MARINE INSURANCE COMPANY LIMITED	ST MARKS COURT, CHART WAY HORSHAM, WEST SUSSEX ENGLAND, Great Britain RH 12 1XL
22455	MARKEL INTERNATIONAL INSURANCE COMPANY LIMITED	THE MARKEL BUILDING 49 LEADENHALL STREET LONDON, Great Britain EC3A2EA
10527	MAXUM INDEMNITY COMPANY	1209 ORANGE STREET WILMINGTON, DE 19801
69016	MEDICAL MUTUAL LIABILITY INSURANCE SOCIETY OF MARYLAND	225 INTERNATIONAL CIRCLE HUNT VALLEY, MD 21030
75542	MERCHANTS NATIONAL INSURANCE COMPANY	250 MAIN STREET BUFFALO, NY 14202-4188
75518	MITSUI SUMITOMO INSURANCE COMPANY (EUROPE) LIMITED	25 FENCHURCH AVENUE LONDON, United Kingdom EC3M 5AD
10553	MONTPELIER U.S. INSURANCE COMPANY	115 SOUTHWEST 89TH STREET OKLAHOMA CITY, OK 73139
10571	MT. HAWLEY INSURANCE COMPANY	9025 N. LINDBERGH DRIVE PEORIA, IL 61615
10572	NAMIC INSURANCE COMPANY, INC.	3601 VINCENNES ROAD INDIANAPOLIS, IN 46268
10573	NATIONAL FIRE & MARINE INSURANCE COMPANY	3024 HARNEY STREET OMAHA, NE 68131-3580
10574	NAUTILUS INSURANCE COMPANY	7233 E. BUTHERUS DRIVE SCOTTSDALE, AZ 85260
10575	NAVIGATORS SPECIALTY INSURANCE COMPANY	ONE PENN PLAZA 55TH FLOOR NEW YORK, NY 10119-0002
75182	NAXOS INSURANCE COMPANY	2711 CENTERVILLE ROAD SUITE 400 WILMINGTON, DE 19808
10537	NOETIC SPECIALTY INSURANCE COMPANY	111 S. WACKER DRIVE CHICAGO, IL 60606-4410
10576	NORTH AMERICAN CAPACITY INSURANCE COMPANY	650 ELM STREET MANCHESTER, NH 03101-2524
79123	NORTH LIGHT SPECIALTY INSURANCE COMPANY	2775 SANDERS ROAD NORTHBROOK, IL 60062-7127
10584	NORTH POINTE CASUALTY INSURANCE COMPANY	10199 SOUTHSIDE BLVD BUILDING 1 JACKSONVILLE, FL 32256
10577	NORTHFIELD INSURANCE COMPANY	1270 OFFICE PLAZA DRIVE WEST DES MOINES, IA 50266
10578	NUTMEG INSURANCE COMPANY	ONE HARTFORD PLAZA HARTFORD, CT 06155

<i>Key No.</i>	<i>Company Name</i>	<i>Statutory Home Address</i>
22421	OCEAN MARINE INSURANCE COMPANY LIMITED	ST. HE'EN'S 1 UNDERSHAFT LONDON, Great Britain EC3P3DQ
10579	OLD REPUBLIC UNION INSURANCE COMPANY	307 NORTH MICHIGAN AVENUE CHICAGO, IL 60601
75544	OMEGA US INSURANCE, INC	C/O THE CORPORATION TRUST COMPANY 1209 ORANGE STREET WILMINGTON, DE 19801
10566	PACIFIC INSURANCE COMPANY, LIMITED	ONE HARTFORD PLAZA HARTFORD, CT 06155
58179	PENN-PATRIOT INSURANCE COMPANY	526 KING STREET ALEXANDRIA, VA 22314
74667	PRIME INSURANCE COMPANY	303 WEST MADISON #2075 CHICAGO, IL 60606
23150	PRINCETON EXCESS AND SURPLUS LINES INSURANCE COMPANY	2711 CENTERVILLE ROAD SUITE 400 WILMINGTON, DE 19808
44436	PROASSURANCE SPECIALTY INSURANCE COMPANY, INC.	100 BROOKWOOD PLACE SUITE 500 BIRMINGHAM, AL 35209
10583	PROFESSIONAL UNDERWRITERS LIABILITY INSURANCE COMPANY	2180 SOUTH 1300 EAST SUITE 650 SALT LAKE CITY, UT 84106
75543	PROTECTIVE SPECIALTY INSURANCE COMPANY	1099 NORTH MERIDIAN STREET INDIANAPOLIS, IN 46204
22449	QBE INSURANCE (EUROPE) LIMITED	PLANTATION PLACE 30 FENCHURCH STREET LONDON, Great Britain EC3M 3BD
47448	QBE SPECIALTY INSURANCE COMPANY	314 EAST THAYER AVENUE BISMARCK, ND 58501
53074	QUANTA SPECIALTY LINES INSURANCE COMPANY	10 WEST MARKET STREET SUITE 450 INDIANAPOLIS, IN 46204
70898	REPUBLIC-VANGUARD INSURANCE COMPANY	2394 E. CAMELBACK ROAD PHOENIX, AZ 85016
10603	ROCKHILL INSURANCE COMPANY	2999 NORTH 44TH STREET, SUITE 250 PHOENIX, AZ 85018
10589	SAFECO SURPLUS LINES INSURANCE COMPANY	SAFECO PLAZA 1001 FOURTH AVENUE SEATTLE, WA 98154
10590	SAVERS PROPERTY AND CASUALTY INSURANCE COMPANY	700 WEST 47TH STREET KANSAS CITY, MO 64112-1802
10591	SCOTTSDALE INSURANCE COMPANY	ONE NATIONWIDE PLAZA COLUMBUS, OH 43215
44276	SENECA SPECIALTY INSURANCE COMPANY	2999 NORTH 44TH STREET SUITE 250 PHOENIX, AZ 85018-7256
33514	SIRIUS INTERNATIONAL INSURANCE CORPORATION	BIRGER JARISGATAN 57B STOCKHOLM, Sweden SE 113 96
86970	SPARTA SPECIALTY INSURANCE COMPANY	CITYPLACE II HARTFORD, CT 06103
10565	SPECIALTY SURPLUS INSURANCE COMPANY	1 CORPORATE DRIVE SUITE 200 LAKE ZURICH, IL 60047

<i>Key No.</i>	<i>Company Name</i>	<i>Statutory Home Address</i>
10593	ST. PAUL SURPLUS LINES INSURANCE COMPANY	2711 CENTERVILLE ROAD SUITE 400 WILMINGTON, DE 19808
79898	STARR SURPLUS LINES INSURANCE COMPANY	500 WEST MONROE STREET 26TH FLOOR CHICAGO, IL 60661
10594	STEADFAST INSURANCE COMPANY	SUITE 202 32 LOOCKERMAN SQUARE DOVER, DE 19904
22453	SWISS RE INTERNATIONAL SE	2A, RUE ALBERT BORSCHETTE LUXEMBOURG, Luxembourg L1246
73071	TOKIO MARINE EUROPE INSURANCE LIMITED	150 LEADENHALL STREET LONDON, United Kingdom EC3V 4TE
40659	TORUS SPECIALTY INSURANCE COMPANY	1209 ORANGE STREET WILMINGTON, DE 19801-1120
10597	TRAVELERS EXCESS AND SURPLUS LINES COMPANY	ONE TOWER SQUARE HARTFORD, CT 06183
54486	TT CLUB MUTUAL INSURANCE LIMITED	90 FENCHURCH STREET LONDON, United Kingdom ECM 4ST
10598	TUDOR INSURANCE COMPANY	50 WASHINGTON STREET KEENE, NH 03431
10599	U. S. UNDERWRITERS INSURANCE COMPANY	316 NORTH FIFTH STREET SIXTH FLOOR BISMARCK, ND 58501
10558	UNITED NATIONAL SPECIALTY INSURANCE COMPANY	411 EAST WISCONSIN AVENUE SUITE 700 MILWAUKEE, WI 53202
64798	UNITED SPECIALTY INSURANCE COMPANY	160 GREENTREE DRIVE SUITE 101 DOVER, DE 19904
82097	UTICA SPECIALTY RISK INSURANCE COMPANY	2435 N CENTRAL EXPRESSWAY SUITE 400 RICHARDSON, TX 75080
79945	VALIANT SPECIALTY INSURANCE COMPANY	BRANDYINE VILLAGE 1807 NORTH MARKET STREET WILMINGTON, DE 19802
10605	VOYAGER INDEMNITY INSURANCE COMPANY	260 INTERSTATE NORTH CIRCLE NW ATLANTA, GA 30339
10607	WESTCHESTER SURPLUS LINES INSURANCE COMPANY	500 COLONIAL CENTER PARKWAY SUITE 200 ROSWELL, GA 30076
10608	WESTERN HERITAGE INSURANCE COMPANY	9200 E. PIMA CENTER PKWY SUITE 350 SCOTTSDALE, AZ 85258
10610	WESTERN WORLD INSURANCE COMPANY	50 WASHINGTON STREET KEENE, NH 03431
49219	WILSHIRE INSURANCE COMPANY	702 OBERLIN ROAD RALEIGH, NC 27605-0800
70201	WIND RIVER REINSURANCE COMPANY, LTD	PURVIS HOUSE VICTORIA PLACE HAMILTON, Bermuda HM 10
10604	XL SELECT INSURANCE COMPANY	1209 ORANGE STREET WILMINGTON, DE 19801

[Pa.B. Doc. No. 11-123. Filed for public inspection January 21, 2011, 9:00 a.m.]

Geisinger Quality Options; PPO Conversion Rate Filing

Geisinger Quality Options requests approval to increase the rate for the Conversion Plans. The requested rate increases are 17.6% for options without Rx and 16.0 to 16.2% for options with Rx. The rate increases include adjustments for PPACA. The proposed rate increases would affect approximately 360 members and would produce additional income of about \$250,000 annually. The requested effective date of the change is April 1, 2011.

Unless formal administrative action is taken prior to April 7, 2011, the subject filing may be deemed approved by operation of law.

A copy of the filing is available on the Insurance Department's (Department) web site at www.insurance.pa.gov. To access the filing, under "How to Find . . ." click on "View Current Rate Filings."

A copy of the filing is also available for public inspection, by appointment, during normal working hours at the Department's Harrisburg office.

Interested parties are invited to submit written or e-mail comments, suggestions, or objections to Rashmi Mathur, Insurance Department, Insurance Product Regulation, 1311 Strawberry Square, Harrisburg, PA 17120, rmathur@state.pa.us within 30 days after publication of this notice in the *Pennsylvania Bulletin*.

ROBERT L. PRATTER,
Acting Insurance Commissioner

[Pa.B. Doc. No. 11-124. Filed for public inspection January 21, 2011, 9:00 a.m.]

List of Names of Qualified Unlicensed Reinsurers

Under section 319.1 of The Insurance Company Law of 1921 (40 P.S. § 442.1), the Insurance Commissioner (Commissioner) hereby lists reinsurers not licensed by the Insurance Department (Department) which shall be considered qualified to accept reinsurance from insurers licensed by the Department.

This listing of qualified unlicensed reinsurers shall be published in the *Pennsylvania Bulletin* when additions to or deletions from the listing are made by the Commissioner. This present listing shall replace in their entirety previously published listings of qualified unlicensed reinsurers which appeared at 6 Pa.B. 2423 (September 25, 1976); 6 Pa.B. 3140 (December 18, 1976); 7 Pa.B. 501 (February 19, 1977); 7 Pa.B. 1766 (June 25, 1977); 8 Pa.B. 276 (January 28, 1978); 8 Pa.B. 1646 (June 17, 1978); 8 Pa.B. 3461 (December 2, 1978); 9 Pa.B. 4235 (December 22, 1979); 11 Pa.B. 38 (January 3, 1981); 12 Pa.B. 37 (January 2, 1982); 12 Pa.B. 2368 (July 23, 1982); 13 Pa.B. 657 (February 5, 1983); 13 Pa.B. 2826 (September 10, 1983); 14 Pa.B. 1053 (March 24, 1984); 14 Pa.B. 3065 (August 18, 1984); 15 Pa.B. 402 (February 2, 1985); 15 Pa.B. 3214 (September 7, 1985); 16 Pa.B. 290 (January 25, 1986); 17 Pa.B. 461 (January 24, 1987); 17 Pa.B. 5368 (December 26, 1987); 18 Pa.B. 5540 (December 10, 1988); 19 Pa.B. 713 (February 18, 1989); 19 Pa.B. 3129 (July 22, 1989); 19 Pa.B. 5476 (December 23, 1989); 20 Pa.B. 6227 (December 15, 1990); 21 Pa.B. 3286 (July 20, 1991); 21 Pa.B. 5445 (November 23, 1991); 22 Pa.B. 4591 (September 5, 1992); 23 Pa.B. 60 (January 2, 1993); 23 Pa.B. 5678 (November 27, 1993); 24 Pa.B. 4151 (August 13, 1994); 24

Pa.B. 6033 (December 3, 1994); 25 Pa.B. 5799 (December 16, 1995); 26 Pa.B. 5665 (November 16, 1996); 27 Pa.B. 2593 (May 24, 1997); 27 Pa.B. 6019 (November 15, 1997); 28 Pa.B. 5733 (November 14, 1998); 28 Pa.B. 5922 (December 5, 1998); 29 Pa.B. 5965 (November 20, 1999); 30 Pa.B. 6033 (November 18, 2000); 31 Pa.B. 205 (January 13, 2001); 31 Pa.B. 6251 (November 10, 2001); 31 Pa.B. 7083 (December 29, 2001); 33 Pa.B. 92 (January 4, 2003); 33 Pa.B. 6474 (December 27, 2003); 34 Pa.B. 6617 (December 11, 2004); 35 Pa.B. 7073 (December 31, 2005); 36 Pa.B. 7359 (December 2, 2006); 38 Pa.B. 327 (January 12, 2008); 38 Pa.B. 6670 (December 6, 2008); 40 Pa.B. 824 (February, 6, 2010); and 40 Pa.B. 1613 (March 20, 2010).

Qualified Reinsurers List

10651	AIG Global Trade & Political Risk Insurance Company, Parsippany, New Jersey
10852	Allstate New Jersey Insurance Company, Northbrook, Illinois
37990	American Empire Insurance Company, Cincinnati, Ohio
10316	Appalachian Insurance Company, Johnston, Rhode Island
11680	Aspen Insurance UK Limited, London, England
27189	Associated International Insurance Company, Woodland Hills, California
98167	Blue Cross Blue Shield of Florida, Jacksonville, Florida
30511	Castle Key Insurance Company, Northbrook, Illinois
36951	Century Surety Company, Columbus, Ohio
10932	Chartis Select Insurance Company, Wilmington, Delaware
26883	Chartis Specialty Insurance Company, Anchorage, Alaska
36552	Coliseum Reinsurance Company, Wilmington, Delaware
39993	Colony Insurance Company, Richmond, Virginia
27812	Columbia Insurance Company, Omaha, Nebraska
40371	Columbia Mutual Insurance Company, Columbia, Missouri
27955	Commercial Risk Re-Insurance Company, South Burlington, Vermont
40509	EMC Reinsurance Company, Des Moines, Iowa
39020	Essex Insurance Company, Wilmington, Delaware
35378	Evanston Insurance Company, Evanston, Illinois
21555	Farm Bureau Mutual Insurance Company of Michigan, Lansing, MI
97071	Generali USA Life Reassurance Company, Lansing, Michigan
11049	Genworth Mortgage Reinsurance Corporation, Raleigh, NC
37532	Great American E & S Insurance Company, Wilmington, Delaware
41858	Great American Fidelity Insurance Company, Wilmington, Delaware
14117	Grinnell Mutual Reinsurance Company, Grinnell, Iowa

- | | | | |
|-------|---|---|--|
| 88340 | Hannover Life Reassurance Company of America, Orlando, Florida | 21911 | San Francisco Reinsurance Company, Novato, California |
| 10241 | Hannover Ruckversicherung AG, Hannover, Germany | 90670 | Scottish Re Life Corporation, Wilmington, Delaware |
| 93505 | Hartford International Life Reassurance Corporation, Hartford, Connecticut | 41297 | Scottsdale Insurance Company, Columbus, Ohio |
| 78972 | Healthy Alliance Life Insurance Company, St. Louis, Missouri | 23388 | Shelter Mutual Insurance Company, Columbia, Missouri |
| 42374 | Houston Casualty Company, Houston, Texas | 26557 | Shelter Reinsurance Company, Columbia, Missouri |
| 27960 | Illinois Union Insurance Company, Chicago, Illinois | 39187 | Suecia Insurance Company, Nanuet, New York |
| 22829 | Interstate Fire & Casualty Company, Chicago, Illinois | 19887 | Trinity Universal Insurance Company, Dallas, Texas |
| 35637 | Landmark Insurance Company, Los Angeles, California | 37982 | Tudor Insurance Company, Keene, New Hampshire |
| 19437 | Lexington Insurance Company, Wilmington, Delaware | 10292 | Unionamerica Insurance Company Limited, London, England |
| 41939 | Liberty Northwest Insurance Corporation, Portland, Oregon
Lloyd's Underwriters, London, England | 36048 | Unione Italiana Reinsurance Company of America, Inc., New York, New York |
| 12324 | Mapfre Re, Compania de Reaseguros, S.A., Madrid, Spain | 10172 | Westchester Surplus Lines Insurance Company, Atlanta, Georgia |
| 10744 | Markel International Insurance Company Limited, London, England | 13196 | Western World Insurance Company, Keene, New Hampshire |
| 32089 | Medmarc Mutual Insurance Company, Montpelier, Vermont | 10242 | Zurich Specialties London Limited, London, England |
| 20079 | National Fire & Marine Insurance Company, Omaha, Nebraska | Changes to the Qualified Unlicensed Reinsurers List | |
| 41629 | New England Reinsurance Corporation, Hartford, Connecticut | The following companies have been added since the List was published at 40 Pa.B. 1613: | |
| 17400 | Noetic Specialty Insurance Company, Chicago, Illinois | <ul style="list-style-type: none"> • Columbia Insurance Company • Partner Reinsurance Company Ltd. • Samsung Fire & Marine Insurance Company Ltd. (U.S. Branch) | |
| 31143 | Old Republic Union Insurance Company, Chicago, Illinois | The following companies have voluntarily withdrawn from the List since it was last published at 40 Pa.B. 1613: | |
| 88099 | Optimum Re Insurance Company, Dallas, Texas
Partner Reinsurance Company Ltd., Hamilton, Bermuda | <ul style="list-style-type: none"> • Attorneys' Title Insurance Fund, Inc. • Rockhill Insurance Company | |
| 38636 | Partner Reinsurance Company of the U. S., New York, New York | The following companies have merged into licensed entities since the List was last published at 40 Pa.B. 1613: | |
| 88536 | Protective Life and Annuity Insurance Company, Birmingham, Alabama | <ul style="list-style-type: none"> • Audubon Indemnity Company merged with and into National Union Fire Insurance Company of Pittsburgh effective October 7, 2010. • Commercial Risk Re-Insurance Company merged with and into General Security National Insurance Company effective December 31, 2009. | |
| 29807 | PXRE Reinsurance Company, Hartford, Connecticut | ROBERT L. PRATTER,
<i>Acting Insurance Commissioner</i> | |
| 87017 | SCOR Global Life Re Insurance Company of Texas, Los Angeles, California
RiverStone Insurance (UK) Limited, London, England | [Pa.B. Doc. No. 11-125. Filed for public inspection January 21, 2011, 9:00 a.m.] | |
| 38300 | Samsung Fire & Marine Insurance Company Ltd. (U.S. Branch), New York, New York | | |

PORT OF PITTSBURGH COMMISSION

Independent Auditors' Report

Board of Directors
Port of Pittsburgh Commission

We have audited the statement of net assets of Port of Pittsburgh Commission (Commission), a component unit of the Commonwealth of Pennsylvania, as of June 30, 2010, and the related statement of activities for the year then ended (not presented herein). These financial statements are the responsibility of the Commission's management. Our responsibility is to express an opinion on these financial statements based on our audit.

We conducted our audit in accordance with auditing standards generally accepted in the United States of America. Those standards require that we plan and perform the audit to obtain reasonable assurance about whether the financial statements are free of material misstatement. An audit includes examining, on a test basis, evidence supporting the amounts and disclosures in the financial statements. An audit also includes assessing the accounting principles used and significant estimates made by management, as well as evaluating the overall financial statement presentation. We believe that our audit provides a reasonable basis for our opinion.

The condensed statement of net assets as of June 30, 2010, and the related condensed statement of activities for the year then ended, presented as follows, are presented as a summary and, therefore, do not include all of the information required by accounting principles generally accepted in the United States of America.

In our opinion, because of the significance of the omission of the information referred to in the preceding paragraph, the condensed financial statements previously referred to do not present fairly, in conformity with accounting principles generally accepted in the United States of America, the financial position of the Commission as of June 30, 2009, or the results of its operations for the year then ended.

ParenteBeard LLC

Pittsburgh, Pennsylvania
December 14, 2010

Port of Pittsburgh Commission Condensed Statement of Net Assets June 30, 2010

Assets:		
Cash and investments		\$5,340,065
Capital assets, net of accumulated depreciation/amortization		1,232,660
Other assets		109,265
Total assets		<u>\$6,681,990</u>
Liabilities and Net Assets:		
Liabilities		2,861,982
Net assets:		
Restricted for economic development		4,610,616
Invested in capital assets, net of related debt		(790,608)
Total liabilities and net assets		<u>\$6,681,990</u>

Port of Pittsburgh Commission Condensed Statement of Activities For The Year Ended June 30, 2010

Functions:	Program Revenues			Net Revenue/ (Expense) and Change in Net Assets, Governmental Activities
	Expenses	Charges for Services	Operating Grants and Contributions	
Governmental Activities				
Port development	<u>\$ 1,089,990</u>	<u>\$ 6,706</u>	<u>\$ 767,000</u>	\$ (316,284)
General revenues				75,011
Change in net assets				(241,273)
Net assets, beginning of year				4,061,281
Net assets, end of year				<u>\$ 3,820,008</u>

JAMES R. MCCARVILLE,
Executive Director

[Pa.B. Doc. No. 11-126. Filed for public inspection January 21, 2011, 9:00 a.m.]

PUBLIC SCHOOL EMPLOYEES' RETIREMENT BOARD

Hearing Scheduled

A hearing has been scheduled, as authorized by 24 Pa.C.S. Part IV (relating to Public School Employees' Retirement Code), in connection with the Public School Employees' Retirement System's (System) denial of claimants' requests concerning the indicated accounts.

The hearings will be held before a hearing examiner at the Public School Employees' Retirement System, 5 North Fifth Street, Harrisburg, PA 17101:

February 09, 2011 Robert M. Tuffner 1 p.m.
(Overpayment)

Persons with a disability, who wish to attend the previously-listed hearing, and require an auxiliary aid, service or other accommodation to participate in the proceedings should contact Barb Fluire, Assistant to the Executive Director at (717) 720-4921 to discuss how the System may best accommodate their needs.

Parties may appear with or without counsel and offer relevant testimony or evidence to support their respective positions. The hearing will be held in accordance with the requirements of 2 Pa.C.S. §§ 501—508 and 701—704 (relating to the Administrative Agency Law). Under 22 Pa. Code § 201.1 (relating to applicability of general rules), procedural matters will be in conformance with 1 Pa. Code Part II (relating to General Rules of Administrative Practice and Procedure), unless specific exemption is granted.

JEFFREY B. CLAY,
Executive Director

[Pa.B. Doc. No. 11-127. Filed for public inspection January 21, 2011, 9:00 a.m.]

STATE BOARD OF COSMETOLOGY

Bureau of Professional and Occupational Affairs vs. Christine Pulli; File No. 2010-45-09285

On November 8, 2010, Christine Pulli, license no. CO258902, of Warminster, Bucks County, was suspended for nonpayment of a previously imposed civil penalty.

Individuals may obtain a copy of the adjudication by writing to David Markowitz, Board Counsel, State Board of Cosmetology, P. O. Box 2649, Harrisburg, PA 17105-2649.

This adjudication and order represents the State Board of Cosmetology's (Board) final decision in this matter. It may be appealed to the Commonwealth Court of Pennsylvania by the filing of a petition for review with that court in accordance with the Pennsylvania Rules of Appellate Procedure. Individuals who take an appeal to the Commonwealth Court, must serve the Board with a copy of their petition for review. The Board contact for receiving service of the appeals is the previously-named Board counsel.

SUSANNE M. PHILO,
Chairperson

[Pa.B. Doc. No. 11-128. Filed for public inspection January 21, 2011, 9:00 a.m.]

STATE BOARD NURSING

Bureau of Professional and Occupational Affairs vs. Sharon Klievoneit Plutto, R.N.; Doc. No. 1879-51-10

On September 27, 2010, Sharon Klievoneit Plutto, license no. RN313360L, of New Waterford, OH, was suspended retroactive to September 27, 2010, based upon her felony conviction under the Drug Act.

Individuals may obtain a copy of the adjudication by writing to C. William Fritz, II, Board Counsel, State Board of Nursing, P. O. Box 2649, Harrisburg, PA 17105-2649.

This adjudication and order represents the State Board of Nursing (Board) final decision in this matter. It may be appealed to the Commonwealth Court of Pennsylvania by the filing of a petition for review with that court in accordance with the Pennsylvania Rules of Appellate Procedure. Individuals who take an appeal to the Commonwealth Court, must serve the Board with a copy of their petition for review. The Board contact for receiving service of the appeals is the previously-named Board counsel.

ANN L. O'SULLIVAN, PhD, FAAN, CRNP,
Chairperson

[Pa.B. Doc. No. 11-129. Filed for public inspection January 21, 2011, 9:00 a.m.]

